

California State University, San Bernardino

# Statistical Factbook

January, 2001

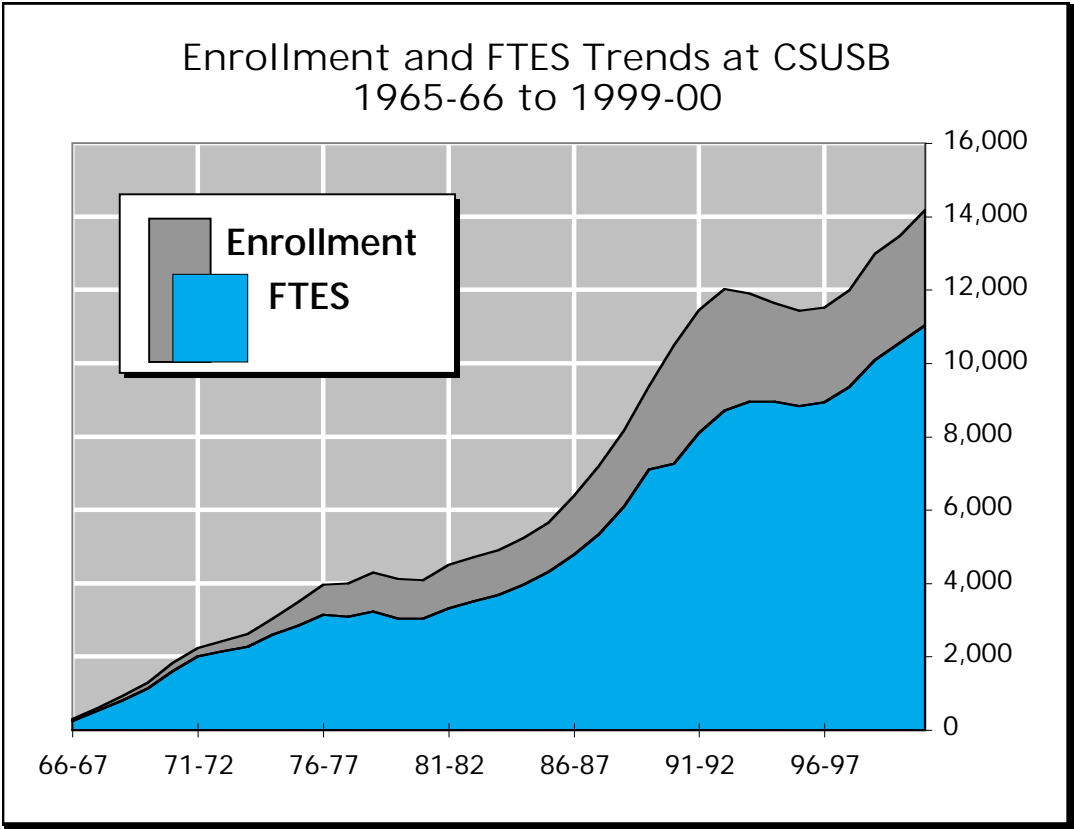

Office of Institutional Research  
(909)880-5052  
<http://ir.csusb.edu/>

# Welcome to the CSUSB Statistical Factbook!

The version of the Factbook you are now reading reflects a significant reorganization of statistical data reporting by the Office of Institutional Research. All of the reports have been generated using aggregated statistical databases contained in stand-alone Excel worksheets. Several versions of the Factbook are available to help meet the statistical information needs of a full range of users.

- A paper version designed to address the most common requests for data. (Also available electronically in Adobe Acrobat “.pdf” format from the Institutional Research web site.)
- A web browser readable version containing “snapshots” of the Acrobat version.
- A comprehensive Microsoft Excel™ version consisting of several workbooks that contain the tables published here as well as the capability to easily generate customized reports that are not feasible for inclusion in a Factbook for general audiences. An overview of the data elements that comprise the Excel files is given at the end of this document. Institutional Research is also willing to provide technical assistance to casual users unfamiliar with Excel’s built-in reporting capabilities.

All of the electronic versions (and more) are available at:

<http://ir.csusb.edu/>.

If you have any questions, please feel free to contact Institutional Research directly.

## Additional Sources of Statistical Information

### On Campus Sources

#### **Office of Institutional Research**

Phone:..... (909)880-5052

FAX:..... (909)880-7069

WWW:..... <http://ir.csusb.edu/>

Director:..... Ross Moran [rmoran@csusb.edu](mailto:rmoran@csusb.edu)

Asst. Dir.:..... Muriel Lopez

**Budget & Finance** .....William Takehara ....(909)880-5029

**Financial Aid** .....Ted Krug.....(909)880-5221

**Student Life** .....Craig Henderson ....(909)880-5186

**Student Recruitment** .....Kahlil Daneshvar ....(909)880-5189

**Undergraduate Retention** .....Walter Hawkins .....(909)880-5032

### Off Campus Sources

**California State University** <<http://www.calstate.edu/>>

**CSU Analytic Studies** <<http://http://www.calstate.edu/tier3/as/>>

**California Department of Education** <<http://goldmine.cde.ca.gov/>>

**California Postsecondary Education Commission** <<http://www.cpec.ca.gov/>>

## Contents

Term Summary.....	4
FTES, Enrollment, Units Attempted & Newly Enrolled by Sex & Class Level (Current Fall & Annual); Trends in Enrollment, Full-time Equivalent Students, Unit Load Trends, and Coachella Valley Campus (CVC) enrollment and FTES.	
New Students .....	10
Academic Year Summary for New Freshmen, Transfers and Postbaccalaureates: Start Term, Sex, Ethnicity, Residence, Initial College of Major and Percentage of All New Students	
Majors - Fall Term.....	13
For Undergraduates and Postbaccalaureates: Enrollment by HEGIS Major within College	
Demographics for Students: Current Fall.....	17
For Undergraduates and Postbaccalaureates, by College: Number of Students, FTES, Units Attempted, Percent Full-time, Graduate Full-time (PB Only), Number & Percent Female, Age, Class Level & Ethnicity.	
SIS+ Majors .....	19
Trends in College Majors by Class Level for Fall Terms; Fall Term Trends for SIS+ Majors by College and Department with Current Fall Majors by Level. (Note: SIS+ major codes are specific to CSUSB's academic programs.)	
Ethnicity.....	25
Enrollment by (Detailed) Ethnicity for Fall Terms; Trends in Traditional Minority Enrollment; Ethnicity by Residency, Sex and Division: Current Fall; Trends in Fall Enrollment by IPEDS (Integrated Postsecondary Education Data System) Ethnicity within Class Level Division (Lower, Upper, Postbaccalaureate).	
Graduates .....	29
Undergraduate and Graduate Degrees Awarded by Program by Academic Year with concentrations within degree awarded; Total Degrees Awarded by College by Academic Year; Time (Years) to Degree by Admission Basis; Demographics of Undergraduate and Graduate Degree Recipients: Ethnicity, Sex, Term of Graduation.	
Disciplines .....	34
FTES by College and Discipline: Fall and Annual Average; Trends in Annual Average FTES, Enrollments, and Section Data for Lecture/Seminar Sections.	
Overview of Data Elements in Excel Factbook Files.....	37

## FTES, Enrollment, Units Attempted & Newly Enrolled Students by Sex & Class Level for Fall 2000

Sex Division Class Level	FTES	Enrollment	Units Attempted			Newly Enrolled (Term Avg.)
			Part-Time		Full-Time	
			.1-6	6.1-11.9	12+	
<b>All Students</b>						
<b>Undergraduates</b>						
First-time Fresh	1,057.9	1,196	11	41	1,144	1,195
Freshmen	959.2	1,145	113	91	941	110
Sophomore	1,235.4	1,392	46	120	1,226	331
Junior	2,489.5	2,911	172	384	2,355	977
Senior	3,153.4	3,629	299	534	2,796	101
UG Total	8,895.4	10,273	641	1,170	8,462	2,714
<b>Post Baccalaureates</b>						
Postbacc.	1,342.0	2,380	844	791	745	626
Masters	1,318.7	2,256	658	908	690	600
PB Total	2,660.7	4,636	1,502	1,699	1,435	1,226
<b>University Total</b>	<b>11,556.1</b>	<b>14,909</b>	<b>2,143</b>	<b>2,869</b>	<b>9,897</b>	<b>3,940</b>
<b>Female Students</b>						
<b>Undergraduates</b>						
First-time Fresh	692.7	783	7	25	751	783
Freshmen	625.2	738	70	51	617	71
Sophomore	763.2	858	29	73	756	187
Junior	1,588.3	1,861	115	242	1,504	624
Senior	1,943.3	2,222	162	317	1,743	55
UG Total	5,612.8	6,462	383	708	5,371	1,720
<b>Post Baccalaureates</b>						
Postbacc.	928.3	1,608	545	521	542	449
Masters	856.0	1,461	421	596	444	402
PB Total	1,784.3	3,069	966	1,117	986	851
<b>Female Total</b>	<b>7,397.1</b>	<b>9,531</b>	<b>1,349</b>	<b>1,825</b>	<b>6,357</b>	<b>2,571</b>
<b>Male Students</b>						
<b>Undergraduates</b>						
First-time Fresh	365.2	413	4	16	393	412
Freshmen	334.0	407	43	40	324	39
Sophomore	472.1	534	17	47	470	144
Junior	901.1	1,050	57	142	851	353
Senior	1,210.1	1,407	137	217	1,053	46
UG Total	3,282.6	3,811	258	462	3,091	994
<b>Post Baccalaureates</b>						
Postbacc.	413.7	772	299	270	203	177
Masters	462.7	795	237	312	246	198
PB Total	876.4	1,567	536	582	449	375
<b>Male Total</b>	<b>4,159.0</b>	<b>5,378</b>	<b>794</b>	<b>1,044</b>	<b>3,540</b>	<b>1,369</b>

## FTES, Enrollment, Units Attempted & Newly Enrolled Students by Sex & Class Level for Academic Year 1999-00 Term Average

Sex	Division Class Level	FTES	Enrollment	Units Attempted			Newly Enrolled (Term Avg.)
				Part-Time		Full-Time	
				.1-6	6.1-11.9	12+	
<b>All Students</b>							
<b>Undergraduates</b>							
	First-time Fresh	341.4	390	7	12	371	390
	Freshmen	1,235.4	1,412	91	93	1,227	57
	Sophomore	1,101.1	1,252	53	113	1,085	146
	Junior	2,332.5	2,708	149	367	2,192	517
	Senior	3,423.7	3,924	313	612	2,999	63
	<b>UG Total</b>	<b>8,434.1</b>	<b>9,686</b>	<b>614</b>	<b>1,197</b>	<b>7,874</b>	<b>1,174</b>
<b>Post Baccalaureates</b>							
	Postbacc.	1,320.3	2,334	847	779	707	398
	Masters	1,280.3	2,149	576	910	663	319
	<b>PB Total</b>	<b>2,600.6</b>	<b>4,483</b>	<b>1,424</b>	<b>1,689</b>	<b>1,370</b>	<b>718</b>
	<b>University Total</b>	<b>11,034.7</b>	<b>14,168</b>	<b>2,038</b>	<b>2,886</b>	<b>9,244</b>	<b>1,892</b>
<b>Female Students</b>							
<b>Undergraduates</b>							
	First-time Fresh	219.3	249	4	5	240	249
	Freshmen	790.1	895	52	57	787	38
	Sophomore	700.5	791	32	64	695	87
	Junior	1,474.6	1,718	93	241	1,384	325
	Senior	2,150.8	2,443	172	390	1,881	36
	<b>UG Total</b>	<b>5,335.2</b>	<b>6,097</b>	<b>353</b>	<b>757</b>	<b>4,987</b>	<b>735</b>
<b>Post Baccalaureates</b>							
	Postbacc.	890.5	1,544	542	510	492	274
	Masters	811.8	1,365	364	587	414	198
	<b>PB Total</b>	<b>1,702.3</b>	<b>2,909</b>	<b>906</b>	<b>1,097</b>	<b>906</b>	<b>473</b>
	<b>Female Total</b>	<b>7,037.5</b>	<b>9,006</b>	<b>1,259</b>	<b>1,854</b>	<b>5,893</b>	<b>1,208</b>
<b>Male Students</b>							
<b>Undergraduates</b>							
	First-time Fresh	122.1	141	3	7	131	141
	Freshmen	445.3	517	39	37	441	20
	Sophomore	400.6	460	21	49	391	59
	Junior	857.9	990	56	126	808	192
	Senior	1,272.9	1,481	142	222	1,118	27
	<b>UG Total</b>	<b>3,098.9</b>	<b>3,589</b>	<b>261</b>	<b>440</b>	<b>2,887</b>	<b>439</b>
<b>Post Baccalaureates</b>							
	Postbacc.	429.8	790	306	269	215	124
	Masters	468.5	784	212	323	249	121
	<b>PB Total</b>	<b>898.3</b>	<b>1,574</b>	<b>518</b>	<b>591</b>	<b>464</b>	<b>245</b>
	<b>Male Total</b>	<b>3,997.2</b>	<b>5,162</b>	<b>779</b>	<b>1,032</b>	<b>3,352</b>	<b>684</b>

## Recent Trends in Enrollment and FTES

	AY	Annual Average	Term			Pct. Change		Ann:Fall Ratio
			Fall	Winter	Spring	Annual	Fall	
<b>Enrollment</b>	85-86	6,391	6,513	6,344	6,315	12.9	11.4	.981
	90-91	11,442	11,927	11,281	11,118	9.0	9.7	.959
	91-92	12,018	12,561	11,876	11,618	5.0	5.3	.957
	92-93	11,898	12,485	11,748	11,462	-1.0	-.6	.953
	93-94	11,644	12,121	11,571	11,240	-2.1	-2.9	.961
	94-95	11,429	11,864	11,416	11,007	-1.8	-2.1	.963
	95-96	11,514	11,957	11,534	11,051	.7	.8	.963
	96-97	11,993	12,153	11,966	11,861	4.2	1.6	.987
	97-98	12,989	13,280	12,913	12,774	8.3	9.3	.978
	98-99	13,471	13,600	13,596	13,216	3.7	2.4	.991
	99-00	14,168	14,280	14,241	13,984	5.2	5.0	.992
00-01			14,909				4.4	
<b>FTES</b>	85-86	4,782	4,908	4,768	4,671	11.2	10.0	.974
	90-91	8,099	8,443	8,041	7,812	11.6	10.9	.959
	91-92	8,707	9,105	8,615	8,401	7.5	7.8	.956
	92-93	8,953	9,354	8,880	8,626	2.8	2.7	.957
	93-94	8,950	9,343	8,944	8,562	-.0	-.1	.958
	94-95	8,832	9,179	8,837	8,481	-1.3	-1.8	.962
	95-96	8,927	9,331	9,011	8,438	1.1	1.7	.957
	96-97	9,353	9,480	9,347	9,232	4.8	1.6	.987
	97-98	10,088	10,293	10,066	9,904	7.9	8.6	.980
	98-99	10,553	10,680	10,697	10,283	4.6	3.8	.988
	99-00	11,035	11,124	11,139	10,841	4.6	4.2	.992
00-01			11,556				3.9	
<b>Unit Load</b>	85-86	11.22	11.30	11.27	11.09	-2.7	-1.2	
	90-91	10.62	10.62	10.69	10.54	2.4	1.1	
	91-92	10.87	10.87	10.88	10.85	2.4	2.4	
	92-93	11.29	11.24	11.34	11.29	3.9	3.4	
	93-94	11.53	11.56	11.59	11.43	2.1	2.9	
	94-95	11.59	11.60	11.61	11.56	.5	.4	
	95-96	11.63	11.71	11.72	11.45	.3	.9	
	96-97	11.70	11.70	11.72	11.68	.6	-.0	
	97-98	11.65	11.63	11.69	11.63	-.4	-.6	
	98-99	11.75	11.78	11.80	11.67	.9	1.3	
	99-00	11.68	11.68	11.73	11.63	-.6	-.8	
00-01			11.63				-.5	

## Coachella Valley Campus (CVC)

	AY	Annual Average	Term			Pct. Change		Ann:Fall Ratio
			Fall	Winter	Spring	Annual	Fall	
<b>Enrollment</b>	90-91	655	699	619	647			.937
	91-92	600	609	572	620	-8.3	-12.9	.986
	92-93	502	551	483	472	-16.4	-9.5	.911
	93-94	455	490	417	458	-9.4	-11.1	.929
	94-95	430	439	437	414	-5.5	-10.4	.979
	95-96	444	454	450	429	3.3	3.4	.979
	96-97	541	514	558	551	21.8	13.2	1.053
	97-98	597	596	577	617	10.3	16.0	1.001
	98-99	709	666	705	756	18.8	11.7	1.065
	99-00	759	722	803	752	7.1	8.4	1.051
	00-01		744				3.0	
<b>FTES</b>	90-91	315.4	350.4	311.2	284.7			.900
	91-92	268.8	279.7	257.3	269.3	-14.8	-20.2	.961
	92-93	230.4	256.8	223.7	210.7	-14.3	-8.2	.897
	93-94	214.4	231.5	188.8	222.8	-7.0	-9.9	.926
	94-95	211.6	224.7	209.3	200.9	-1.3	-2.9	.942
	95-96	223.5	230.9	218.8	220.7	5.6	2.8	.968
	96-97	265.1	251.3	272.8	271.2	18.6	8.8	1.055
	97-98	295.8	298.7	289.7	298.9	11.6	18.9	.990
	98-99	366.1	364.3	368.5	365.4	23.8	21.9	1.005
	99-00	383.1	364.0	394.2	391.1	4.7	-.1	1.052
	00-01		376.7				3.5	
<b>CVC Load</b>	90-91	7.22	7.52	7.54	6.60			
	91-92	6.72	6.89	6.75	6.51	-7.0	-8.4	
	92-93	6.88	6.99	6.95	6.69	2.5	1.5	
	93-94	7.07	7.09	6.79	7.30	2.6	1.4	
	94-95	7.38	7.68	7.19	7.28	4.5	8.3	
	95-96	7.54	7.63	7.29	7.72	2.2	-.6	
	96-97	7.35	7.33	7.33	7.38	-2.6	-3.9	
	97-98	7.44	7.52	7.53	7.27	1.2	2.5	
	98-99	7.77	8.20	7.84	7.25	4.4	9.1	
	99-00	7.58	7.56	7.36	7.80	-2.4	-7.8	
	00-01		7.59				.4	
<b>For CVC Students: % of FTES Generated at CVC</b>	90-91	84.3	87.1	88.7	77.0			
	91-92	81.3	85.2	78.9	79.9	-3.5	-2.2	
	92-93	77.5	81.1	77.1	74.0	-4.7	-4.9	
	93-94	74.5	75.0	73.1	75.1	-3.9	-7.5	
	94-95	76.6	78.8	72.7	78.6	2.9	5.1	
	95-96	78.9	79.1	76.8	80.8	2.9	.4	
	96-97	77.1	78.5	77.7	75.2	-2.2	-.7	
	97-98	78.5	79.7	79.2	76.7	1.8	1.5	
	98-99	78.6	81.3	81.4	73.7	.2	1.9	
	99-00	79.1	77.5	78.5	81.3	.6	-4.7	
	00-01		79.2				-2.6	

## Enrollment Trends

## Absolute Change in Enrollment from Previous Year

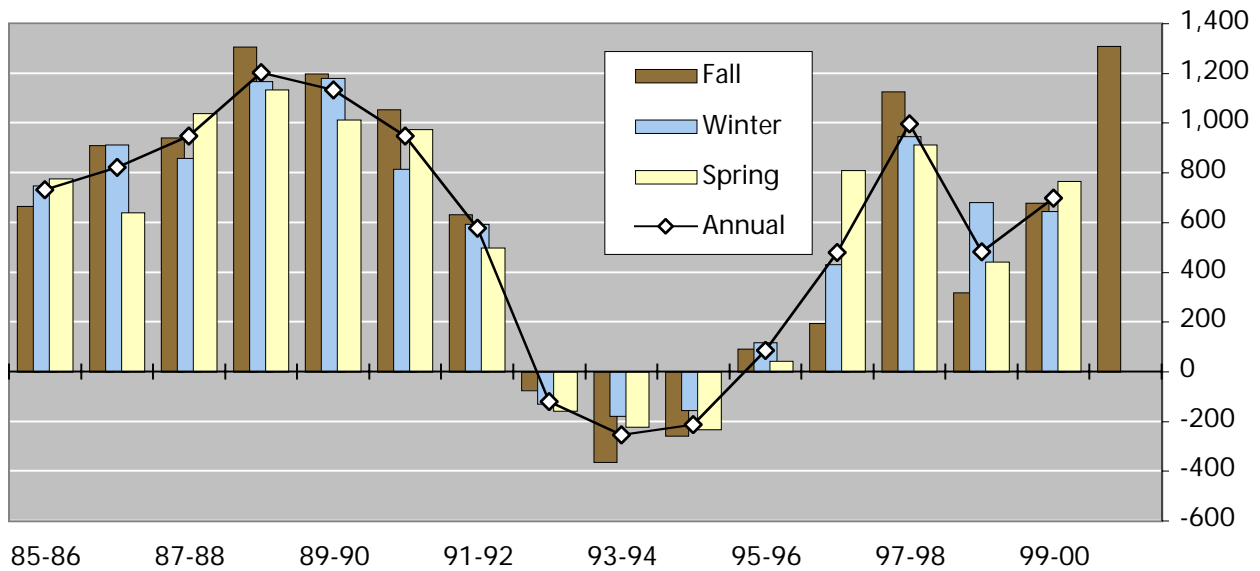

Year	Enrollment			Ave. Ann.	Absolute Change			Ave. Ann.	Percent Change			Ave. Ann.
	F	W	S		F	W	S		F	W	S	
65-66	293	278	296	289								
70-71	2,269	2,198	2,235	2,234	546	398	284	409	31.7	22.1	14.6	22.8
75-76	4,017	3,974	3,895	3,962	528	490	400	473	15.1	14.1	11.4	13.5
80-81	4,659	4,460	4,406	4,508	428	434	390	417	10.1	10.8	9.7	10.2
85-86	6,513	6,344	6,315	6,391	666	748	776	730	11.4	13.4	14.0	12.9
90-91	11,927	11,281	11,118	11,442	1,054	815	975	948	9.7	7.8	9.6	9.0
91-92	12,561	11,876	11,618	12,018	634	595	500	576	5.3	5.3	4.5	5.0
92-93	12,485	11,748	11,462	11,898	-76	-128	-156	-120	-0.6	-1.1	-1.3	-1.0
93-94	12,121	11,571	11,240	11,644	-364	-177	-222	-254	-2.9	-1.5	-1.9	-2.1
94-95	11,864	11,416	11,007	11,429	-257	-155	-233	-215	-2.1	-1.3	-2.1	-1.8
95-96	11,957	11,534	11,051	11,514	93	118	44	85	0.8	1.0	0.4	0.7
96-97	12,153	11,966	11,861	11,993	196	432	810	479	1.6	3.7	7.3	4.2
97-98	13,280	12,913	12,774	12,989	1,127	947	913	996	9.3	7.9	7.7	8.3
98-99	13,600	13,596	13,216	13,471	320	683	442	482	2.4	5.3	3.5	3.7
99-00	14,280	14,241	13,984	14,168	680	645	768	698	5.0	4.7	5.8	5.2
00-01	14,909				1,309				9.6	0.0	0.0	



## Full Time Equivalent Student Trends

### Absolute Change in FTES from Previous Year

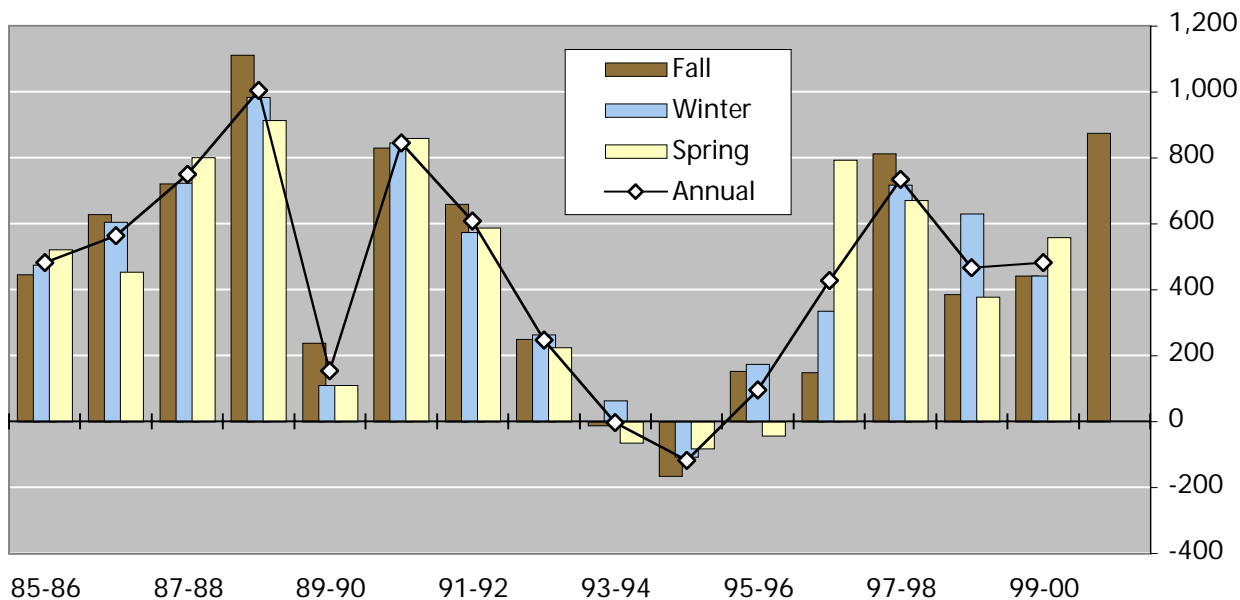

Summary

Year	FTES			Ave. Ann.	Absolute Change			Ave. Ann.	Percent Change			Ave. Ann.
	F	W	S		F	W	S		F	W	S	
65-66	259	234	249	247								
70-71	2,040	1,976	1,993	2,003	488	394	295	392	31.4	24.9	17.4	24.6
75-76	3,247	3,161	3,034	3,147	358	326	230	305	12.4	11.5	8.2	10.7
80-81	3,430	3,300	3,204	3,311	314	293	236	281	10.1	9.7	7.9	9.3
85-86	4,910	4,769	4,671	4,783	447	476	522	481	10.0	11.1	12.6	11.2
91-92	9,105	8,615	8,401	8,707	661	574	589	608	7.8	7.1	7.5	7.5
92-93	9,354	8,880	8,626	8,953	250	265	225	247	2.7	3.1	2.7	2.8
93-94	9,343	8,944	8,562	8,950	-12	63	-63	-4	-0.1	0.7	-0.7	0.0
94-95	9,179	8,837	8,481	8,832	-164	-107	-81	-118	-1.8	-1.2	-0.9	-1.3
95-96	9,331	9,011	8,438	8,927	153	175	-43	95	1.7	2.0	-0.5	1.0
96-97	9,480	9,347	9,232	9,353	149	336	794	426	1.6	3.7	9.4	4.9
97-98	10,293	10,066	9,904	10,088	813	719	672	734	8.6	7.7	7.3	7.9
98-99	10,680	10,697	10,283	10,553	387	631	379	466	3.8	6.3	3.8	4.6
99-00	11,124	11,139	10,841	11,035	443	442	559	481	4.2	4.1	5.4	4.6
00-01	11,556				876				8.2			

## New Student Trends - Academic Year Summary

	Current (99-00)		Academic Year History					
	Nbr.	Pct.	85-86	90-91	95-96	96-97	97-98	98-99
<b>Freshmen</b>	<b>1,172</b>	<b>100.0</b>	<b>500</b>	<b>996</b>	<b>933</b>	<b>991</b>	<b>990</b>	<b>1,146</b>
<b>Start Term</b>								
Fall	<b>1,098</b>	93.7	444	908	878	942	943	1,093
Winter	<b>55</b>	4.7	31	50	39	32	29	41
Spring	<b>19</b>	1.6	25	38	16	17	18	12
<b>Sex</b>								
Female	<b>748</b>	63.8	275	580	587	607	622	724
Male	<b>424</b>	36.2	225	416	346	384	368	422
<b>Ethnicity (IPEDS)</b>								
Native American	<b>14</b>	1.2	4	10	13	6	17	9
African American	<b>150</b>	12.8	45	91	98	116	114	115
Hispanic	<b>358</b>	30.5	94	199	306	302	314	375
Asian-Pacific Islander	<b>112</b>	9.6	17	81	89	106	102	113
White	<b>376</b>	32.1	300	513	331	367	345	423
Unknown	<b>137</b>	11.7	19	63	79	77	83	99
NR Alien	<b>25</b>	2.1	21	39	17	17	15	12
<b>Residence</b>								
San Bernardino Co.	<b>660</b>	56.3	326	597	513	580	566	620
Riverside County	<b>310</b>	26.5	73	175	222	241	235	312
Other California	<b>92</b>	7.8	50	104	77	65	83	75
Other US	<b>10</b>	.9	9	13	5	8	7	12
Foreign	<b>100</b>	8.5	42	107	116	97	99	127
<b>Initial College of Major*</b>								
Arts & Letters	<b>249</b>	21.2	72	163	144	173	203	261
Business & PA	<b>179</b>	15.3	134	219	163	156	146	173
Education	<b>0</b>	.0	1	11	3	4	3	5
Natural Science	<b>275</b>	23.5	86	138	203	228	249	284
Social Science	<b>202</b>	17.2	68	145	175	172	188	189
Undeclared/Other	<b>267</b>	22.8	139	320	245	258	201	234
<b>Freshmen as % of New</b>	<b>20.6</b>		<b>14.6</b>	<b>18.2</b>	<b>20.1</b>	<b>20.0</b>	<b>18.6</b>	<b>21.7</b>

\*"College of Major" based on local (rather than CSU System) major codes beginning with AY 1997-98.

## New Student Trends - Academic Year Summary

	Current (99-00)		Academic Year History					
	Nbr.	Pct.	85-86	90-91	95-96	96-97	97-98	98-99
<b>Transfers</b>	<b>2,351</b>	<b>100.0</b>	<b>1,835</b>	<b>2,641</b>	<b>2,304</b>	<b>2,253</b>	<b>2,381</b>	<b>2,134</b>
<b>Start Term</b>								
Fall	<b>1,465</b>	<b>62.3</b>	<b>1,148</b>	<b>1,738</b>	<b>1,565</b>	<b>1,431</b>	<b>1,501</b>	<b>1,408</b>
Winter	<b>610</b>	<b>25.9</b>	<b>347</b>	<b>465</b>	<b>534</b>	<b>583</b>	<b>601</b>	<b>535</b>
Spring	<b>276</b>	<b>11.7</b>	<b>340</b>	<b>438</b>	<b>205</b>	<b>239</b>	<b>279</b>	<b>191</b>
<b>Sex</b>								
Female	<b>1,457</b>	<b>62.0</b>	<b>1,081</b>	<b>1,631</b>	<b>1,394</b>	<b>1,390</b>	<b>1,457</b>	<b>1,343</b>
Male	<b>894</b>	<b>38.0</b>	<b>754</b>	<b>1,010</b>	<b>910</b>	<b>863</b>	<b>924</b>	<b>791</b>
<b>Ethnicity (IPEDS)</b>								
Native American	<b>22</b>	<b>.9</b>	<b>35</b>	<b>30</b>	<b>38</b>	<b>34</b>	<b>42</b>	<b>26</b>
African American	<b>211</b>	<b>9.0</b>	<b>140</b>	<b>227</b>	<b>190</b>	<b>201</b>	<b>202</b>	<b>171</b>
Hispanic	<b>583</b>	<b>24.8</b>	<b>170</b>	<b>329</b>	<b>442</b>	<b>466</b>	<b>525</b>	<b>511</b>
Asian-Pacific Islander	<b>138</b>	<b>5.9</b>	<b>64</b>	<b>108</b>	<b>171</b>	<b>163</b>	<b>189</b>	<b>133</b>
White	<b>984</b>	<b>41.9</b>	<b>1,312</b>	<b>1,610</b>	<b>1,147</b>	<b>1,021</b>	<b>1,028</b>	<b>929</b>
Unknown	<b>287</b>	<b>12.2</b>	<b>68</b>	<b>208</b>	<b>238</b>	<b>271</b>	<b>290</b>	<b>259</b>
NR Alien	<b>126</b>	<b>5.4</b>	<b>46</b>	<b>129</b>	<b>78</b>	<b>97</b>	<b>105</b>	<b>105</b>
<b>Residence</b>								
San Bernardino Co.	<b>1,255</b>	<b>53.4</b>	<b>1,135</b>	<b>1,323</b>	<b>1,233</b>	<b>1,150</b>	<b>1,267</b>	<b>1,120</b>
Riverside County	<b>666</b>	<b>28.3</b>	<b>445</b>	<b>737</b>	<b>650</b>	<b>643</b>	<b>643</b>	<b>593</b>
Other California	<b>135</b>	<b>5.7</b>	<b>84</b>	<b>244</b>	<b>166</b>	<b>195</b>	<b>170</b>	<b>145</b>
Other US	<b>22</b>	<b>.9</b>	<b>43</b>	<b>74</b>	<b>24</b>	<b>19</b>	<b>28</b>	<b>33</b>
Foreign	<b>273</b>	<b>11.6</b>	<b>128</b>	<b>263</b>	<b>231</b>	<b>246</b>	<b>273</b>	<b>243</b>
<b>Initial College of Major*</b>								
Arts & Letters	<b>687</b>	<b>29.2</b>	<b>463</b>	<b>720</b>	<b>586</b>	<b>692</b>	<b>675</b>	<b>671</b>
Business & PA	<b>553</b>	<b>23.5</b>	<b>492</b>	<b>655</b>	<b>544</b>	<b>486</b>	<b>528</b>	<b>488</b>
Education	<b>5</b>	<b>.2</b>	<b>28</b>	<b>30</b>	<b>28</b>	<b>22</b>	<b>26</b>	<b>20</b>
Natural Science	<b>409</b>	<b>17.4</b>	<b>345</b>	<b>420</b>	<b>426</b>	<b>378</b>	<b>430</b>	<b>368</b>
Social Science	<b>585</b>	<b>24.9</b>	<b>302</b>	<b>529</b>	<b>594</b>	<b>565</b>	<b>632</b>	<b>521</b>
Undeclared/Other	<b>112</b>	<b>4.8</b>	<b>205</b>	<b>287</b>	<b>126</b>	<b>110</b>	<b>90</b>	<b>66</b>
<b>Transfers as % of New</b>	<b>41.4</b>		<b>53.7</b>	<b>48.3</b>	<b>49.5</b>	<b>45.4</b>	<b>44.8</b>	<b>40.5</b>

\*"College of Major" based on local (rather than CSU System) major codes beginning with AY 1997-98.

## New Student Trends - Academic Year Summary

	Current (99-00)		Academic Year History					
	Nbr.	Pct.	85-86	90-91	95-96	96-97	97-98	98-99
<b>PB/Graduate</b>	<b>2,153</b>	<b>100.0</b>	<b>1,085</b>	<b>1,831</b>	<b>1,414</b>	<b>1,720</b>	<b>1,943</b>	<b>1,992</b>
<b>Start Term</b>								
Fall	1,232	57.2	562	1,025	827	933	1,216	1,164
Winter	501	23.3	281	441	321	412	400	468
Spring	420	19.5	242	365	266	375	327	360
<b>Sex</b>								
Female	1,418	65.9	656	1,169	895	1,112	1,271	1,280
Male	735	34.1	429	662	519	608	672	712
<b>Ethnicity (IPEDS)</b>								
Native American	22	1.0	19	21	14	16	21	30
African American	204	9.5	69	87	105	112	143	150
Hispanic	404	18.8	85	153	230	314	354	374
Asian-Pacific Islander	84	3.9	27	44	67	77	85	91
White	1,084	50.3	789	1,263	793	897	1,018	1,036
Unknown	205	9.5	67	174	121	148	190	199
NR Alien	150	7.0	29	89	84	156	132	112
<b>Residence</b>								
San Bernardino Co.	1,024	47.6	672	932	732	791	897	944
Riverside County	688	32.0	256	600	387	504	576	648
Other California	175	8.1	44	93	137	159	216	177
Other US	21	1.0	34	58	15	26	33	24
Foreign	245	11.4	79	148	143	240	221	199
<b>Initial College of Major*</b>								
Arts & Letters	45	2.1	27	48	45	30	26	36
Business & PA	227	10.5	55	185	182	238	194	162
Education	1,415	65.7	43	269	271	273	1,411	1,411
Natural Science	114	5.3	9	44	52	50	68	94
Social Science	171	7.9	27	141	135	141	134	167
Undeclared/Other	181	8.4	924	1,144	729	988	110	122
<b>PB/Grad as % of New</b>	<b>37.9</b>		<b>31.7</b>	<b>33.5</b>	<b>30.4</b>	<b>34.6</b>	<b>36.6</b>	<b>37.8</b>
<b>Total New Students</b>	<b>5,676</b>		<b>3,420</b>	<b>5,468</b>	<b>4,651</b>	<b>4,964</b>	<b>5,314</b>	<b>5,272</b>

\*"College of Major" based on local (rather than CSU System) major codes beginning with AY 1997-98.

## Trends in Fall Term Enrollment of Undergraduate Majors

Major Description (Based on HEGIS codes.)	Current 2000	Previous Fall Terms						
		1985	1990	1995	1996	1997	1998	1999
<b>Arts &amp; Letters</b>								
American Studies	8	1	3	2	10	11	8	6
Art	114	111	181	84	92	93	94	98
Art: Graphic Design	128	-	-	89	75	85	88	105
Art: History	13	4	4	5	8	10	10	10
Communication	341	85	260	311	309	330	328	343
English: Creative Writing	68	-	5	35	50	58	61	66
English Linguistic	2	-	-	-	-	-	-	-
English	245	123	237	255	239	255	259	257
French	12	20	22	17	17	17	10	13
Humanities	-	6	10	2	1	-	-	-
Interdisciplinary	6	4	24	14	16	11	7	4
Liberal Studies	1594	585	1,334	1,067	1,096	1,235	1,420	1,500
Liberal St.: Biling/CrCult	200	-	-	208	262	295	275	212
Music: Music Educ.	18	-	-	15	15	27	22	26
Music	33	33	54	32	29	23	24	32
Philosophy	26	8	19	15	21	21	23	21
Spanish	70	29	54	54	60	79	70	65
Theatre Arts	56	19	40	45	47	57	65	71
<b>Arts &amp; Letters Total</b>	<b>2,934</b>	<b>1,028</b>	<b>2,247</b>	<b>2,250</b>	<b>2,347</b>	<b>2,607</b>	<b>2,764</b>	<b>2,829</b>
<b>Business &amp; Public Admin.</b>								
Admin: Accounting	476	386	645	640	608	552	534	488
Administration	325	684	937	341	310	294	320	329
Admin: Business Econ.	27	-	-	29	32	17	21	16
Admin: Finance	170	88	196	240	191	191	179	159
Admin: Info Management	366	-	-	154	183	219	264	309
Admin: International Bus.	69	-	1	110	92	89	77	75
Admin: Management	262	-	99	244	229	235	250	253
Admin: Management Sci.	5	42	19	19	13	12	9	5
Admin: Marketing Mngmt	335	211	376	280	240	258	249	289
Admin: Prod/Opns Mngmt	11	-	-	14	12	9	9	11
Public Administration	52	38	49	51	47	43	51	46
Admin: Real Estate	25	-	-	-	1	3	14	19
Admin: Small Business	26	-	-	37	38	29	30	24
<b>Business &amp; PA Total</b>	<b>2,149</b>	<b>1,449</b>	<b>2,322</b>	<b>2,159</b>	<b>1,996</b>	<b>1,951</b>	<b>2,007</b>	<b>2,023</b>
<b>Education</b>								
Education: Elementary	0	-	-	-	-	-	-	-
Vocational Education	27	26	53	47	44	37	31	24
<b>Education Total</b>	<b>27</b>	<b>26</b>	<b>53</b>	<b>47</b>	<b>44</b>	<b>37</b>	<b>31</b>	<b>24</b>

## Trends in Fall Term Enrollment of Undergraduate Majors

Major Description (Based on HEGIS codes.)	Current 2000	Previous Fall Terms						
		1985	1990	1995	1996	1997	1998	1999
<b>Natural Sciences</b>								
Biochemistry	56	-	2	47	47	52	50	52
Biology	368	140	301	433	422	401	371	349
Chemistry	47	26	77	50	68	58	56	48
Computer Science	311	316	232	206	226	248	305	314
Health Sci.: Env. Health	27	-	-	28	25	26	22	22
Foods and Nutrition	46	-	41	70	70	64	54	52
Geology	15	-	-	30	24	22	17	20
Health Science	99	68	81	68	83	88	88	88
Health Services Admin.	57	-	-	63	84	94	64	60
Industrial Technology	-	-	48	5	1	2	1	-
Mathematics	135	99	118	127	150	155	152	150
Nursing	479	129	198	465	424	417	417	437
Physical Education	238	67	141	171	163	192	221	224
Physics	33	25	34	24	28	27	29	36
<b>Natural Sciences Total</b>	<b>1,911</b>	870	1,273	1,787	1,815	1,846	1,847	1,852
<b>Social &amp; Behavioral Sciences</b>								
Anthropology	46	21	38	46	46	44	45	48
Criminal Justice	476	126	215	322	332	405	440	468
Economics	33	44	85	42	39	47	47	46
Environmental Studies	57	25	65	91	73	76	73	73
Geography	33	26	38	24	28	28	23	18
History	214	58	119	138	166	192	198	217
Human Dev.: Child	209	29	-	96	99	97	124	176
Human Dev.: Gerontology	6	-	-	-	4	4	5	5
Human Development	35	32	60	31	20	25	22	38
Human Services	51	25	47	47	45	37	38	53
Political Science	112	77	161	212	161	119	107	116
Psychology	708	277	568	744	735	761	710	722
Sociology	152	55	144	128	129	157	144	139
Soc.: Black Studies	-	-	-	-	-	-	-	-
Soc.: Mexican/Am St.	-	-	-	-	-	-	-	-
Social Sciences	61	36	76	133	126	109	85	70
Social Work	144	5	28	122	157	166	170	175
<b>Social &amp; Behavioral Total</b>	<b>2,337</b>	836	1,644	2,176	2,160	2,267	2,231	2,364
<b>University Studies</b>								
Undeclared	915	477	1,054	681	732	763	756	842
<b>University Studies Total</b>	<b>915</b>	477	1,054	681	732	763	756	842
<b>CSUSB UG Total</b>	<b>10,273</b>	4,686	8,593	9,100	9,094	9,471	9,636	9,934

## Trends in Fall Term Enrollment of Postbaccalaureate Majors

Major Description (Based on HEGIS codes.)	Current 2000	Previous Fall Terms						
		1985	1990	1995	1996	1997	1998	1999
<b>Arts &amp; Letters</b>								
American Studies	-	-	-	-	-	-	-	-
Art	9	6	6	3	4	10	14	11
Art: Graphic Design	3	-	-	1	-	1	-	1
Art: History	0	-	-	-	-	1	-	1
Communication	25	1	4	1	-	-	-	-
English Composition	60	23	63	70	67	61	65	54
English: Creative Writing	1	-	-	-	-	1	-	-
English	2	2	5	1	1	1	2	3
English Comp: 2nd Lang	16	-	-	-	-	-	-	13
French	1	-	2	-	-	-	1	2
Interdisciplinary	55	37	31	44	37	50	55	54
Liberal Studies	2	17	22	1	1	2	2	1
Music	1	-	2	1	1	1	2	-
Philosophy	-	1	1	-	-	-	-	-
Spanish	4	3	5	2	3	1	1	-
Theatre Arts	1	-	-	-	-	-	-	-
<b>Arts &amp; Letters Total</b>	<b>180</b>	<b>90</b>	<b>141</b>	<b>124</b>	<b>114</b>	<b>129</b>	<b>142</b>	<b>140</b>
<b>Business &amp; Public Admin.</b>								
Admin: Accounting	28	20	25	24	25	18	15	23
Administration	88	155	292	89	76	81	68	81
Admin: Business Economics	3	-	-	-	-	-	-	1
Admin: Entrepreneurship	-	-	-	-	-	-	-	-
Admin: Finance	47	1	1	68	86	89	78	67
Admin: Info Management	44	-	-	27	25	51	50	52
Admin: International Bus.	8	-	-	1	-	-	-	-
Admin: Management	-	-	-	-	1	2	1	10
Admin: Management Sci.	-	-	-	-	-	-	-	-
Admin: Mgmt/Hum. Res.	12	-	-	20	25	28	17	18
Admin: Marketing Mngmt	47	3	-	31	33	47	42	35
Admin: Prod/Opns Mngmt	8	-	-	5	6	6	7	10
Public Administration	97	20	118	114	108	110	80	100
Admin: Taxation	0	-	-	-	-	-	-	-
<b>Business &amp; PA Total</b>	<b>382</b>	<b>199</b>	<b>436</b>	<b>379</b>	<b>385</b>	<b>432</b>	<b>358</b>	<b>397</b>
<b>Education</b>								
Educ: Biling/CrossCult	27	4	10	29	33	30	34	22
Counseling & Guidance	96	101	186	102	106	117	120	101
Educational Admin.	265	47	167	93	128	191	281	289
Education	10	2	93	25	16	15	21	11
Education: Elementary	106	25	66	56	51	57	87	93
Educ.: Environmental	23	-	24	25	16	19	13	18
Educ: Instructional Tech	70	-	-	62	59	44	50	48
Educ.: Reading	162	33	100	76	63	65	93	118
Rehabilitation Counseling	50	-	24	54	53	38	37	39
Education: Secondary	170	8	27	39	65	165	75	138
Education: Special Educ.	156	32	123	140	129	113	141	143
Vocational Education	23	2	15	13	23	22	28	32
<b>Education Total</b>	<b>1,158</b>	<b>254</b>	<b>835</b>	<b>714</b>	<b>742</b>	<b>876</b>	<b>980</b>	<b>1,052</b>

## Trends in Fall Term Enrollment of Postbaccalaureate Majors

Major Description (Based on HEGIS codes.)	Current	Previous Fall Terms						
	2000	1985	1990	1995	1996	1997	1998	1999
<b>Natural Sciences</b>								
Biochemistry	1	-	-	2	2	4	3	2
Biology	20	24	39	32	23	20	18	22
Chemistry	1	1	3	-	1	2	2	3
Computer Science	96	37	17	36	26	34	48	77
Environmental Health	1	-	-	-	-	-	1	-
Foods and Nutrition	3	-	2	-	1	-	3	1
Geology	1	-	-	-	-	-	-	1
Health Science	-	2	1	-	1	2	1	2
Health Services Admin.	40	-	22	29	43	49	38	50
Mathematics	24	13	7	29	27	24	29	26
Mathematics, Teaching	-	-	19	1	-	-	-	-
Nursing	45	5	12	9	11	10	12	21
Physical Education	1	1	4	-	-	1	-	1
Physics	1	3	-	-	-	1	3	2
Science, Teaching	1	-	-	5	3	1	1	-
<b>Natural Sciences Total</b>	<b>235</b>	<b>86</b>	<b>126</b>	<b>143</b>	<b>138</b>	<b>148</b>	<b>159</b>	<b>208</b>
<b>Social &amp; Behavioral Sciences</b>								
Anthropology	0	1	3	-	-	-	1	-
Criminal Justice	27	3	22	29	26	22	26	25
Economics	-	1	3	-	-	-	-	-
Environmental Studies	-	-	2	1	-	-	-	-
Geography	1	-	-	-	-	1	-	-
History	3	1	3	2	1	1	2	2
Human Dev.: Child	1	1	-	-	-	-	-	1
Human Development	-	-	-	-	-	-	-	1
National Security Studies	44	-	61	39	35	33	27	44
Political Science	1	1	1	-	-	-	1	1
Psychology	27	61	107	33	26	22	22	25
Psychology: Clinical/Coun	23	-	-	23	24	26	22	13
Psychology: Life-Span	21	-	-	26	21	16	14	15
Psychology: Organization	35	-	-	28	25	28	27	39
Sociology	1	1	2	-	1	-	-	1
Social Sciences	12	1	2	19	16	15	14	16
Social Work	184	-	93	142	146	139	180	191
Urban Planning	-	-	-	-	-	-	-	-
<b>Social &amp; Behavioral Total</b>	<b>380</b>	<b>71</b>	<b>299</b>	<b>342</b>	<b>321</b>	<b>303</b>	<b>336</b>	<b>374</b>
<b>University Studies</b>								
Undeclared	Approx. 94% Credential 2,301	1,127	1,497	1,155	1,359	1,921	1,989	2,175
<b>University Studies Total</b>	<b>2,301</b>	<b>1,127</b>	<b>1,497</b>	<b>1,155</b>	<b>1,359</b>	<b>1,921</b>	<b>1,989</b>	<b>2,175</b>
<b>CSUSB PB Total</b>	<b>4,636</b>	<b>1,827</b>	<b>3,334</b>	<b>2,857</b>	<b>3,059</b>	<b>3,809</b>	<b>3,964</b>	<b>4,346</b>



Undergraduate Demographics  
Fall 2000

	College						
	CSUSB Total	Arts & Letters	Business & Public Admin.	Education (VocEd)	Natural Sciences	Social & Behavioral Sciences	University Studies (Undeclared)
<b>Students</b>	10,273	2,934	2,149	27	1,911	2,337	915
<b>FTES</b>	8,895.4	2,611.3	1,862.8	15.5	1,678.3	1,999.0	728.5
<b>Units Attempted</b>							
Average Unit Load	12.99	13.35	13.00	8.63	13.17	12.83	11.94
.1-6.0 Units	641	137	117	7	102	155	123
6.1-11.9 Units	1,170	321	285	11	221	260	72
12.0+ Units	8,462	2,476	1,747	9	1,588	1,922	720
Fulltime %	82.4	84.4	81.3	33.3	83.1	82.2	78.7
<b>Female</b>							
Number	6,462	2,226	1,045	21	1,113	1,550	507
Percentage (%)	62.9	75.9	48.6	77.8	58.2	66.3	55.4
<b>Age</b>							
Average	25.4	26.2	25.8	41.9	24.1	26.7	20.9
<18 (%)	2.4	1.4	1.2	.0	2.3	1.2	11.8
18-20	29.5	25.2	22.0	7.4	34.5	23.7	66.1
21-24	32.7	35.7	36.8	.0	33.0	33.4	11.7
25-34	21.1	21.1	25.6	22.2	20.5	24.0	4.3
35-54	13.6	15.5	14.3	59.3	9.5	16.7	5.5
55+	.7	1.1	.1	11.1	.3	1.0	.7
<b>Class Level</b>							
First Time Fresh.	1,196	252	178	1	249	196	320
Freshman	1,145	231	165	5	212	198	334
Sophomore	1,392	390	252	5	292	296	157
Junior	2,911	938	638	7	463	789	76
Senior	3,629	1,123	916	9	695	858	28
<b>Ethnicity</b>							
Native American	110	37	13	1	21	26	12
Black	1,068	245	206	1	219	316	81
Hispanic	2,877	909	528	6	458	715	261
Asian-Pacific Island.	807	109	239	0	287	102	70
White	3,901	1,285	721	17	696	875	307
Unknown	1193	325	229	2	200	275	162
Non-Resident Alien	317	24	213	0	30	28	22

Postbaccalaureate Demographics  
Fall 2000

	CSUSB Total	College					
		Arts & Letters	Business & Public Admin.	Education	Natural Sciences	Social & Behavioral Sciences	University Studies (Undeclared)
<b>Students</b>	4,636	180	382	1,158	235	380	2,301
<b>FTES</b>	2,660.7	99.6	230.3	642.9	129.9	269.7	1,288.2
<b>Units Attempted</b>							
Average Unit Load	8.61	8.30	9.04	8.33	8.29	10.65	8.40
.1-6.0 Units	1,502	57	91	406	72	49	827
6.1-11.9 Units	1,699	76	146	445	107	155	770
12.0+ Units	1,435	47	145	307	56	176	704
Fulltime (12+) %	31.0	26.1	38.0	26.5	23.8	46.3	30.6
<b>Graduate Weighting</b>							
*Graduate Fulltime	2,314	95	252	660	124	307	876
Graduate FT %	49.9	52.8	66.0	57.0	52.8	80.8	38.1
*Graduate Fulltime multiplies graduate division term units by 1.5. A student taking two 4-unit graduate courses would have 2 x 4 x 1.5 = 12 weighted units and thus be considered a fulltime graduate student.							
<b>Female</b>							
Number	3,069	112	179	813	121	275	1,569
Percentage (%)	66.2	62.2	46.9	70.2	51.5	72.4	68.2
<b>Age</b>							
Average	35.3	35.2	31.6	36.7	33.2	34.1	35.7
<18 (%)	.0	.0	.0	.0	.0	.0	.0
18-20	.1	.0	.0	.0	.0	.5	.0
21-24	11.8	18.3	19.6	6.6	11.9	18.9	11.5
25-34	42.0	38.3	51.0	40.6	53.6	37.1	41.2
35-54	42.4	37.8	28.3	49.2	31.5	40.0	43.2
55+	3.7	5.6	1.0	3.6	3.0	3.4	4.1
<b>Class Level</b>							
Postbaccalaureate	2,380	20	11	0	37	11	2,301
Masters	2,256	160	371	1,158	198	369	0
<b>Ethnicity</b>							
Native American	41	0	2	10	0	3	26
Black	375	15	21	102	18	44	175
Hispanic	1,005	25	45	228	23	83	601
Asian-Pacific Island.	167	6	20	26	35	17	63
White	2,345	92	126	656	71	197	1,203
Unknown	434	22	22	113	23	29	225
Non-Resident Alien	269	20	146	23	65	7	8

## Trends in College Majors (SIS+) by Class Level for Fall Terms

College	Fall	Total	FTF	Fresh	Soph	Junior	Senior	PB	Grad
A&L	1996	2,410	167	134	320	746	965	13	65
	1997	2,682	196	183	317	866	1,041	13	66
	1998	2,845	253	209	340	879	1,076	15	73
	1999	2,919	239	242	336	895	1,117	17	73
	2000	3,061	253	233	391	938	1,119	24	103
BPA	1996	2,388	149	140	210	574	924	20	371
	1997	2,394	144	141	217	613	837	30	412
	1998	2,378	167	148	204	593	896	30	340
	1999	2,427	169	150	201	594	910	36	367
	2000	2,537	181	165	256	639	911	22	363
EDU	1996	2,070	5	14	11	17	15	1,355	653
	1997	2,733	1	7	13	14	20	1,910	768
	1998	2,866	2	7	5	15	14	1,877	946
	1999	3,091	3	8	5	8	14	2,022	1,031
	2000	3,309	17	14	8	8	9	2,143	1,110
NS	1996	2,012	244	178	264	461	723	32	110
	1997	2,053	235	211	253	482	720	43	109
	1998	2,062	272	201	291	436	698	44	120
	1999	2,116	260	237	253	495	658	48	165
	2000	2,199	267	229	299	471	693	48	192
SBS	1996	2,505	170	155	284	671	898	16	311
	1997	2,594	181	176	275	752	904	17	289
	1998	2,583	183	170	267	744	880	15	324
	1999	2,756	193	189	287	774	934	19	360
	2000	2,725	202	196	298	793	855	14	367
UNV	1996	791	258	177	123	80	40	76	37
	1997	844	278	195	108	71	41	119	32
	1998	866	216	222	144	70	34	130	50
	1999	990	314	213	133	76	35	174	45
	2000	1,092	384	211	145	72	32	196	52
CSUSB	1996	12,176	993	798	1,212	2,549	3,565	1,512	1,547
Total	1997	13,300	1,035	913	1,183	2,798	3,563	2,132	1,676
	1998	13,600	1,093	957	1,251	2,737	3,598	2,111	1,853
	1999	14,299	1,178	1,039	1,215	2,842	3,668	2,316	2,041
	2000	14,923	1,304	1,048	1,397	2,921	3,619	2,447	2,187

\* Counts of SIS+ majors are derived from an unedited census file and may vary slightly from final official files.

## Trends in Percentage of Students by Class Level

College	Fall	Total	FTF	Fresh	Soph	Junior	Senior	PB	Grad
CSUSB	1996	100.0	8.2	6.6	10.0	20.9	29.3	12.4	12.7
Total	1997	100.0	7.8	6.9	8.9	21.0	26.8	16.0	12.6
	1998	100.0	8.0	7.0	9.2	20.1	26.5	15.5	13.6
	1999	100.0	8.2	7.3	8.5	19.9	25.7	16.2	14.3
	2000	100.0	8.7	7.0	9.4	19.6	24.3	16.4	14.7

SIS+ Majors

College of Major			Fall Term Trends					Fall 2000 Majors							
Dept	Major: Description	1996	1997	1998	1999	2000	2nd	FTF	Fresh	Soph	Jr	Sr	PB	Grad	
A&L	AMST: Am Stud-II Cred	6	9	5	3	4	-	-	-	-	1	3	-	-	
	AMSG: Am Stud-Trk I	1	2	2	2	-	-	-	-	-	-	-	-	-	
	AMST: American Studies	3	-	1	1	4	-	2	-	1	-	1	-	-	
ART	ART : Art	45	45	40	43	60	-	10	9	11	24	4	2	-	
	ARTG: Art-Grph Design	75	86	88	106	131	2	21	17	18	27	45	3	-	
	ARTH: Art-History	8	11	10	11	13	2	-	-	1	1	11	-	-	
	ARTM: Art Masters	-	6	9	8	6	-	-	-	-	-	-	-	6	
	ARTS: Art-Studio Art	34	36	46	40	35	2	1	-	2	1	30	1	-	
	ARTT: Art-Teaching	17	16	13	18	23	-	-	-	1	5	17	-	-	
COMM	CHUM: Human Comm	49	73	75	80	57	2	-	1	5	16	35	-	-	
	CMAS: Mass Comm	133	137	147	159	169	4	9	16	33	40	70	1	-	
	CMIC: Intercultural	-	-	-	2	1	1	-	-	-	-	1	-	-	
	CMIP: Comm-Individual	-	2	2	2	1	-	-	-	-	-	1	-	-	
	CMMP: Media Production	6	2	-	-	1	-	-	-	-	-	1	-	-	
	CMPW: Prof Write-PR	3	1	-	-	-	-	-	-	-	-	-	-	-	
	COMM: Communication	109	100	90	93	106	-	25	23	26	23	8	1	-	
	COMS: Comm. Studies	-	-	-	-	23	-	-	-	-	-	-	-	1	22
	CPAR: Public Argument	9	17	14	7	9	-	-	-	3	3	3	-	-	
ENG	ELNG: English-Linguistics	-	-	-	-	2	-	-	-	-	1	1	-	-	
	ENCL: Eng Comp-Eng Lit	-	-	-	-	13	-	-	-	-	-	-	-	13	
	ENCW: Creative Writing	50	59	61	66	69	7	4	3	9	20	32	1	-	
	ENG : English	107	98	101	92	102	3	22	15	26	29	9	1	-	
	ENGC: English Comp	55	49	58	54	47	-	-	-	-	-	-	1	46	
	ENLT: English Lit	133	158	160	166	146	8	1	3	18	35	88	1	-	
	ENSL: Engl Comp-TESL	12	12	7	13	16	1	-	-	-	-	-	-	16	
FLAN	FRBS: French Business	-	-	-	4	3	1	-	-	-	-	2	1	-	
	FREN: French	16	12	4	3	2	-	-	-	-	1	1	-	-	
	FRLG: French Language	1	2	5	5	8	-	-	-	-	-	8	-	-	
	FRLT: French Lit & Civ	-	3	2	3	-	-	-	-	-	-	-	-	-	
	SPAN: Spanish	20	31	20	24	26	15	6	3	5	7	3	2	-	
	SPBS: Spanish-Bus	3	4	4	3	7	1	-	-	-	2	5	-	-	
	SPLG: Spanish-Lang	23	28	19	24	26	9	-	2	-	11	12	1	-	
	SPLT: Spanish-Literat	17	17	28	16	15	7	-	-	1	3	10	1	-	
	HUM	CERT: Certif.-Human	1	-	1	2	2	-	-	-	-	-	-	2	-
HUM : Humanities	1	-	-	-	-	-	-	-	-	-	-	-	-		
LBST	LBST: Lib Studies	1,073	1,223	1,406	1,485	1,568	14	137	121	184	580	544	2	-	
	LSBL: Lib St-BiCC Cr	262	297	275	182	113	-	-	-	12	29	72	-	-	
	LSNC: Lib St-Noncred	25	17	16	22	29	-	-	1	1	7	20	-	-	
	LSSS: Lib St-Spanish	-	-	-	31	87	1	2	3	13	37	32	-	-	
MUS	MCOM: Music III Comm	1	-	-	-	-	-	-	-	-	-	-	-	-	
	MGEN: Music-General	6	8	8	8	10	-	1	3	-	2	4	-	-	
	MPER: Music I Perform	1	-	-	-	-	-	-	-	-	-	-	-	-	
	MSPL: Music-Spec Educ	4	2	3	4	6	2	-	1	3	-	2	-	-	
	MUED: Music II-Educ	15	27	22	26	18	-	3	2	3	3	7	-	-	
MUS : Music	18	14	15	19	18	-	5	3	2	3	4	1	-		
PHIL	PHIL: Philosophy	21	21	23	21	26	6	1	-	3	10	12	-	-	
TA	TA : Theatre Arts	15	19	23	29	22	-	3	5	3	8	2	1	-	
	TACT: TA-Acting	17	20	26	24	20	1	-	1	5	7	7	-	-	
	TDAN: TA-Dance	1	1	3	5	2	-	-	1	-	-	1	-	-	
	TDED: TA-Drama Educ	2	4	4	6	5	1	-	-	1	-	4	-	-	
	TDES: TA-Design-Tech	10	11	5	5	6	1	-	-	-	2	4	-	-	
	TDLT: TA-Drama Lit	2	2	2	1	1	1	-	-	-	-	1	-	-	
	TMUS: TA-Musical	-	-	2	1	3	-	-	-	1	-	2	-	-	
<b>Arts &amp; Letters Total</b>		<b>2,410</b>	<b>2,682</b>	<b>2,845</b>	<b>2,919</b>	<b>3,061</b>	<b>-</b>	<b>253</b>	<b>233</b>	<b>391</b>	<b>938</b>	<b>1,119</b>	<b>24</b>	<b>103</b>	

SIS Majors

## SIS+ Majors

College of Major			Fall Term Trends					Fall 2000 Majors							
Dept	Major: Description		1996	1997	1998	1999	2000	2nd	FTF	Fresh	Soph	Jr	Sr	PB	Grad
BPA	ACFN	ACCM: Bus-Adm-Acct	-	-	3	15	25	-	-	-	-	-	-	1	24
		ACCT: Accounting	613	557	538	496	466	6	31	28	61	148	195	3	-
		ACIS: Acct-InfoSys	-	-	-	-	13	2	-	-	1	8	4	-	-
		ACPA: Acct-CPA	4	2	2	-	-	-	-	-	-	-	-	-	-
		BSEC: Business Econ	32	17	21	16	27	-	11	2	2	7	5	-	-
		FIN : Finance	191	193	180	163	170	8	10	7	11	48	94	-	-
		FINM: Finance Masters	86	87	77	67	47	1	-	-	-	-	-	1	46
		PRAC: Prof Accounting	17	11	6	2	-	-	-	-	-	-	-	-	-
		RLST: Real Estate	1	3	14	19	25	9	2	-	2	10	11	-	-
	ADMN	ADMM: Business Admin	74	80	66	77	87	-	-	-	-	-	-	-	87
		ADMN: Administration	311	296	322	321	327	4	68	56	69	96	37	1	-
		CERT: Certif.-Admin	6	10	13	6	3	3	-	-	-	-	-	3	-
		INMS: Info Mgt-Mgt	-	-	-	-	1	5	-	-	-	1	-	-	-
	INFO	CISS: Info Mgt-Comp	33	53	89	105	125	6	5	2	11	39	67	1	-
		INFM: Information Mgt	25	50	47	48	40	2	-	-	-	-	-	1	39
		INFO: Info Management	146	149	151	169	182	10	1	8	16	55	101	1	-
		INMS: Info Mgt-Mgt	4	18	27	43	61	5	-	2	5	10	42	2	-
		OM : Admin-Opns Mgt	-	-	4	11	11	1	-	-	2	4	5	-	-
		OMM : Bus Admin-Opns	-	-	2	11	8	-	-	-	-	-	-	-	8
	MGMT	CORP: Corp Mgt	-	-	-	10	7	-	-	-	-	-	-	-	7
		ENMG: Admin-Env. Mgt	-	-	-	-	1	-	-	-	-	1	-	-	-
		ENTR: Entrepreneurship	-	-	-	-	3	-	-	-	-	-	-	-	3
INTB: Inter-Nation Bus		92	89	77	74	69	3	8	10	9	18	24	-	-	
MGHR: Mgt-HR		42	41	41	37	49	1	-	-	3	15	31	-	-	
MGMT: Management		156	157	116	108	114	-	21	17	18	34	23	1	-	
MGTM: General Mgt		1	1	-	-	-	-	-	-	-	-	-	-	-	
MHRM: Mgt & HR		25	28	17	17	12	-	-	-	-	-	-	-	12	
MNGG: General Mgt		32	38	94	109	100	4	1	3	5	26	65	-	-	
SBMG: Small Bus Mgt		38	29	30	25	26	-	2	1	2	6	15	-	-	
MKTG	MKTG: Marketing	240	258	249	297	337	4	19	27	35	91	163	2	-	
	MKTM: Marketing	33	47	42	31	45	-	-	-	-	-	-	-	45	
MSCI	MSCI: Management Sci	13	12	9	5	5	-	1	-	-	2	2	-	-	
	PROM: Prod-Oper Mgt	6	6	5	-	-	-	-	-	-	-	-	-	-	
	PROP: Admn Prod-Op Mgt	12	9	5	-	-	-	-	-	-	-	-	-	-	
PA	PA : Public Admin	47	43	51	45	53	-	1	2	4	19	27	-	-	
	PADC: PA-Comp Exam	1	5	1	1	3	-	-	-	-	-	-	-	3	
	PADP: PA-Research	1	1	2	1	-	-	-	-	-	-	-	-	-	
	PAM : Public Admin	106	104	77	98	94	-	-	-	-	-	-	5	89	
<b>Business &amp; Public Admin. Total</b>			<b>2,388</b>	<b>2,394</b>	<b>2,378</b>	<b>2,427</b>	<b>2,536</b>	<b>-</b>	<b>181</b>	<b>165</b>	<b>256</b>	<b>639</b>	<b>911</b>	<b>22</b>	<b>363</b>
UNV	SINT	ADES: Advert. Design	-	-	-	-	1	-	-	-	-	1	-	-	-
		INTD: Interdisc Stud	34	25	21	21	29	-	-	-	-	-	-	3	26
		INTG: Integrative Studies	3	25	34	32	19	-	-	-	-	-	-	1	18
		MKCM: IDisc-Marketing	-	-	-	-	7	-	-	-	-	-	-	-	7
		SINT: Special Major	16	11	7	3	5	-	-	-	-	1	4	-	-
	UDCL	UDCL: Undeclared	732	781	802	932	1,029	-	384	211	145	70	28	190	1
	UNVW	CERT: Certif.-UnivSt	6	2	2	2	2	-	-	-	-	-	-	2	-
<b>University Studies Total</b>			<b>791</b>	<b>844</b>	<b>866</b>	<b>990</b>	<b>1,092</b>	<b>-</b>	<b>384</b>	<b>211</b>	<b>145</b>	<b>72</b>	<b>32</b>	<b>196</b>	<b>52</b>

SIS+ Majors

College of Major		Fall Term Trends					Fall 2000 Majors							
Dept	Major: Description	1996	1997	1998	1999	2000	2nd	FTF	Fresh	Soph	Jr	Sr	PB	Grad
EDU	EADM: Ed Admin-Comp	18	35	33	78	14	-	-	-	-	-	-	-	14
	EADM: Educ Admin	110	156	248	211	250	1	-	-	-	-	-	12	238
	EBCC: Educ Bi-CC	33	31	34	22	27	-	-	-	-	-	-	-	27
	EESL: Educ-TESL	14	23	40	47	38	-	-	-	-	-	-	3	35
ECLG	ECLG: Coun & Guidance	78	91	102	85	77	1	-	-	-	-	-	1	76
	EDCN: Educ Counseling	27	26	18	17	19	-	-	-	-	-	-	1	18
EDUC	CERT: Certif.-Educ	17	87	41	24	13	-	-	-	-	-	-	13	-
	CRED: Credential	1,251	1,713	1,802	1,974	2,083	-	-	-	-	-	-	2,083	-
	EDUC: Education	16	16	21	11	10	-	-	-	-	-	-	3	7
	UCRD: UG Credential	18	18	12	14	29	-	16	9	3	1	-	-	-
EELB	EELB: Elementary Educ	37	34	47	46	68	-	-	-	-	-	-	3	65
EENV	EENV: Environmental Ed	16	19	13	18	23	-	-	-	-	-	-	-	23
EPR	EPR: Instruct Tech	58	44	50	48	70	-	-	-	-	-	-	4	66
ERDG	ERDG: Educ-Reading	47	45	21	5	2	-	-	-	-	-	-	-	2
	ERLA: Reading/LA	-	-	65	86	116	-	-	-	-	-	-	6	110
	ERLC: Read/LA WrC	10	14	4	19	38	-	-	-	-	-	-	-	38
	ERLM: Read/LA MAProj	-	-	3	3	3	-	-	-	-	-	-	-	3
	ERLS: Read/LA SpProj	6	6	-	6	3	-	-	-	-	-	-	-	3
EREH	EREH: Rehab Counseling	41	29	29	35	44	-	-	-	-	-	-	3	41
	ERHC: Rehab Coun-Comp	10	7	5	3	4	-	-	-	-	-	-	-	4
	ERHP: Rehab Coun-Proj	2	2	3	1	2	-	-	-	-	-	-	-	2
ESEC	EKIN: Educ-Kinesiology	4	6	8	9	8	-	-	-	-	-	-	-	8
	EMDL: Educ-Middle Sch	42	137	44	99	121	-	-	-	137	-	-	-	121
	ESEC: Secondary Educ	17	18	21	28	36	-	-	-	-	-	-	4	32
	SENG: Sec Ed-English	1	2	1	1	1	-	-	-	-	-	-	-	1
	SESP: Sec Educ-Span	-	1	1	1	2	-	-	-	-	-	-	-	2
	SHST: Sec Ed-History	1	1	-	1	2	-	-	-	-	-	-	-	2
ESPE	ESPE: Special Educ	129	113	141	143	156	-	-	-	-	-	-	7	149
EVOC	EBVE: Vocational Educ	37	32	26	18	20	-	-	3	2	6	9	-	-
	EVOC: Vocational Educ	8	5	5	6	7	-	1	2	3	1	-	-	-
	EVOM: Voc Educ Masters	22	22	28	32	23	-	-	-	-	-	-	-	23
<b>Education Total</b>		<b>2,070</b>	<b>2,733</b>	<b>2,866</b>	<b>3,091</b>	<b>3,309</b>	<b>-</b>	<b>17</b>	<b>14</b>	<b>8</b>	<b>8</b>	<b>9</b>	<b>2,143</b>	<b>1,110</b>

## SIS+ Majors

College of Major			Fall Term Trends					Fall 2000 Majors							
Dept	Major: Description	1996	1997	1998	1999	2000	2nd	FTF	Fresh	Soph	Jr	Sr	PB	Grad	
NS	BIOL: Biology	427	406	376	354	369	6	45	35	67	80	137	5	-	
	BIOM: Biology Masters	18	15	13	17	15	-	-	-	-	-	-	-	15	
		BMED: Bio-Pre-Med	-	-	-	-	4	-	1	-	1	2	-	-	-
	CHEM	CACS: Chemistry-ACS	14	12	12	10	14	-	1	-	2	2	9	-	-
		CBIO: Chem-Biochem	49	56	53	55	57	1	7	10	4	15	20	1	-
		CHEM: Chemistry	55	48	46	40	35	1	7	3	2	11	11	1	-
	CSCI	CSCI: Computer Science	227	253	307	319	316	7	53	43	52	73	90	5	-
		CSCM: Computer Sci-MS	25	30	46	71	91	-	-	-	-	-	-	1	90
	GEOL	GEOL: Geology	24	22	17	21	17	2	-	-	1	5	10	1	-
	HSCI	FNTR: Foods & Nutrit	71	64	57	52	49	3	2	3	5	16	20	3	-
		HSAD: Hlth Svcs Admn	43	47	38	48	39	-	-	-	-	-	-	3	36
		HSAP: Hlth Svc Ad-Int	-	1	-	1	-	-	-	-	-	-	-	-	-
		HSAT: Hlth Svc Ad-The	-	1	-	1	1	-	-	-	-	-	-	-	1
		HSCH: HS-Comm Hlth	30	33	33	20	21	1	-	2	1	8	10	-	-
		HSCI: Health Science	41	44	33	42	41	1	11	5	9	9	7	-	-
		HSEH: HS-Environment	25	26	23	22	28	-	1	1	1	7	17	1	-
		HSHA: HS-Health Admin	85	94	64	59	57	3	1	2	5	16	33	-	-
		HSSH: HS-School Hlth	13	13	23	27	37	1	-	3	2	6	26	-	-
	ITEC	INMG: Ind Tech-Indust	1	2	1	-	-	-	-	-	-	-	-	-	-
	KINE	KINE: Kinesiology	163	193	221	226	238	5	13	16	39	76	93	1	-
	MATH	MATH: Mathematics	154	159	155	153	139	5	18	8	16	38	55	4	-
		MCCG: Math: CC	-	1	1	-	-	-	-	-	-	-	-	-	-
		MTHM: Math Masters	23	19	25	24	20	2	-	-	-	-	-	-	20
	NSCI	CERT: Certif.-NatSci	1	2	2	2	4	-	-	-	-	-	-	4	-
		MATS: Math/Sci Teach	3	1	1	-	1	-	-	-	-	-	-	1	-
	NSUN	PDEN: Predentistry	5	3	3	6	6	-	2	1	1	2	-	-	-
		PENG: Preengineering	19	22	21	23	21	-	7	8	4	2	-	-	-
PHRM: Prepharmacy		9	4	7	6	6	-	2	3	1	-	-	-	-	
PMED: Premedicine		22	22	19	16	11	-	4	4	2	-	-	1	-	
PVET: Prevet Medicine		2	4	4	4	3	-	1	1	-	1	-	-	-	
NURS	NRRN: Nursing-RN	3	1	-	-	2	-	-	2	-	-	-	-	-	
	NRSG: Nursing-4-year	163	106	183	196	186	-	1	-	15	37	122	11	-	
	NRSM: Nursing Masters	-	-	-	8	31	-	-	-	-	-	-	1	30	
	NURS: Nursing	94	52	17	5	3	-	1	1	1	-	-	-	-	
	PRNR: PreNursing	175	269	229	249	302	2	87	76	66	52	18	3	-	
PHYS	PHAP: Physics-Applied	-	1	6	5	2	-	-	-	-	-	1	1	-	
	PHYS: Physics	28	27	26	33	32	1	2	2	2	12	14	-	-	
SINT	CSCM: Computer Sci-MS	-	-	-	1	-	-	-	-	-	-	-	-	-	
UDCL	KINE: Kinesiology	-	-	-	-	1	5	-	-	-	1	-	-	-	
<b>Natural Sciences Total</b>		<b>2,012</b>	<b>2,053</b>	<b>2,062</b>	<b>2,116</b>	<b>2,199</b>	<b>-</b>	<b>267</b>	<b>229</b>	<b>299</b>	<b>471</b>	<b>693</b>	<b>48</b>	<b>192</b>	

SIS+ Majors

College of Major			Fall Term Trends					Fall 2000 Majors						
Dept	Major: Description	1996	1997	1998	1999	2000	2nd	FTF	Fresh	Soph	Jr	Sr	PB	Grad
SBS	ANTH: Anthro-Museum	4	2	5	6	6	1	-	1	1	2	2	-	-
	ANTG: Anthropology-A	24	26	28	33	29	6	1	-	1	6	21	-	-
	ANTH: Anthropology	18	16	13	9	11	-	1	1	3	4	2	-	-
	CJUS: Crim Just-ParaLegal	22	44	38	40	37	1	1	1	2	10	22	1	-
	CJUM: Criminal Justice-Ms	24	23	24	21	23	-	-	-	-	-	-	-	23
	CJUS: Criminal Justice	311	362	403	431	441	4	53	56	63	137	131	1	-
	CRJC: Crim Just-II NT	1	-	-	-	1	-	-	-	-	-	-	-	1
	CRJT: Crim Just-I The	-	-	1	1	1	-	-	-	-	-	-	-	1
ECON	ECON: Economics	37	43	42	43	30	2	-	3	3	10	14	-	-
	ECSS: Econ-SocSci Cr	2	4	5	3	3	-	-	-	-	2	1	-	-
ENVS	ENVA: Environ St-A	41	40	32	44	33	-	-	-	4	10	19	-	-
	ENVB: Environ St-B	15	16	16	13	9	2	-	-	1	5	3	-	-
	ENVS: Environ Studies	17	22	25	16	16	-	-	2	4	9	1	-	-
GEOG	GEGA: Geography-A	5	9	7	5	10	2	-	-	1	2	7	-	-
	GGB: Geography-B	7	8	1	-	1	-	-	-	-	-	1	-	-
	GEOG: Geography	16	11	7	9	8	-	-	2	-	4	1	1	-
	GESS: Geography-SSCred	-	-	2	1	5	-	-	-	-	3	2	-	-
	GEST: Geography-Analy	-	1	6	3	10	2	-	-	-	6	4	-	-
HD	CDMS: HumDev MSub	-	-	-	53	83	-	1	6	10	31	35	-	-
	CHLD: Child Development	1	-	-	-	-	-	-	-	-	-	-	-	-
	HD : Human Developmnt	8	10	8	19	14	1	3	2	2	3	4	-	-
	HDAD: Human Dev-Age	-	-	2	5	6	1	-	1	-	2	3	-	-
	HDCC: Human Dev-Child	98	97	124	123	126	32	7	4	11	50	54	-	-
	HDGN: Human Dev-Genrl	13	15	11	5	-	1	-	-	-	-	-	-	-
	HDGR: Human Dev-Geron	4	4	3	-	-	-	-	-	-	-	-	-	-
	HDLS: Human Dev-LifeSp	-	-	3	15	22	11	-	-	2	8	11	1	-
HIST	HIST: History	60	55	51	58	60	1	3	16	10	24	6	1	-
	HSSS: Hist-Soc Sci Cr	55	103	111	120	108	-	2	1	7	36	60	2	-
	HSTG: History-B	24	26	35	42	48	6	-	-	3	16	29	-	-
	HSTT: History-A SS	28	9	3	2	1	-	-	-	-	-	1	-	-
HSRV	HSRV: Human Services	45	37	38	53	51	-	-	1	4	19	27	-	-
NTSS	NTSS: National Sec St	35	33	27	45	44	-	-	-	-	-	-	1	43
PSCI	PLAW: Prelaw Minor	-	1	-	-	-	-	-	-	-	-	-	-	-
	PSCG: Polit Sci-Gen	85	52	38	28	31	5	2	1	7	8	12	1	-
	PSCI: Political Sci	72	64	68	88	82	2	12	13	18	23	16	-	-
	PSSS: Polit Sci-SS	4	3	2	1	-	-	-	-	-	-	-	-	-
PSYC	PCCC: Psych Clinic-Ex	4	5	1	-	-	-	-	-	-	-	-	-	-
	PCCT: Psych Clinic-Th	20	21	21	13	23	-	-	-	-	-	-	-	23
	PEXP: Psych-Exper	22	16	15	20	24	-	-	-	-	-	-	-	24
	PPSY: PrePsychology	188	293	348	364	375	13	88	68	90	84	44	1	-
	PSIO: Psych-Ind-Org	25	28	27	39	35	-	-	-	-	-	-	-	35
	PSLS: Psych-Develop	21	16	14	15	21	-	-	-	-	-	-	-	21
	PSYC: Psychology	552	474	367	361	335	25	3	4	19	135	173	1	-
	PSYM: Psychology	-	-	2	2	1	-	-	-	-	-	-	-	1
SOC	SOC : Sociology	91	110	85	89	96	-	11	6	15	44	20	-	-
	SOCG: Sociology-Genrl	39	48	59	51	57	1	-	1	4	23	28	1	-
	SW : Sociology-SW	159	167	170	176	145	3	8	4	10	57	66	-	-
SSCI	CERT: Certif.-SocSci	13	6	7	5	1	-	-	-	-	-	-	1	-
	SSCI: Social Sciences	24	25	11	10	17	-	3	1	2	8	3	-	-
	SSCM: Social Sci Masters	16	15	14	16	12	-	-	-	-	-	-	-	12
	SSCW: SocSci CredWaiver	-	-	1	1	-	-	-	-	-	-	-	-	-
	SSIP: Soc Sci-B Ind	78	75	70	58	44	2	-	-	1	11	32	-	-
	SSSS: Soc Sci-A SS	24	9	3	2	-	-	-	-	-	-	-	-	-
SSUN	PRLA: Prelaw	9	12	9	8	4	-	3	1	-	-	-	-	-
SW	SWCY: Soc Work-Family	18	19	19	42	40	-	-	-	-	-	-	-	40
	SWM : Social Work	122	116	155	133	134	-	-	-	-	-	-	-	134
	SWMH: Soc Work-Mental	4	3	6	15	10	-	-	-	-	-	-	1	9
	SWMP: Soc Work-Macro	-	-	-	1	-	-	-	-	-	-	-	-	-
UDCL	PSYC: Psychology	-	-	-	-	1	25	-	-	-	1	-	-	-
<b>Social &amp; Behavioral Sciences Total</b>		<b>2,505</b>	<b>2,594</b>	<b>2,583</b>	<b>2,756</b>	<b>2,725</b>	-	<b>202</b>	<b>196</b>	<b>298</b>	<b>793</b>	<b>855</b>	<b>14</b>	<b>367</b>
<b>Grand Total</b>		<b>12,176</b>	<b>13,300</b>	<b>13,600</b>	<b>14,299</b>	<b>14,923</b>	-	<b>1,304</b>	<b>1,048</b>	<b>1,397</b>	<b>2,921</b>	<b>3,619</b>	<b>2,447</b>	<b>2,187</b>

SIS Majors



## Enrollment by Ethnicity (Fall Terms)

ETHNIC GROUP	Current ('00)		% 1-5-10 Yrs. Ago			Previous Fall Terms						
	Enroll	%	1999	1995	1990	1985	1990	1995	1996	1997	1998	1999
<b>Native American</b>	151	1.1	1.3	1.3	1.0	91	117	142	151	170	162	175
<b>African American</b>	1,455	10.7	10.3	9.2	7.4	459	834	1,018	1,099	1,204	1,215	1,344
<u>Hispanic</u>												
Mexican American	3,068	22.7	22.1	17.9	11.2	614	1,268	1,986	2,097	2,408	2,637	2,889
Central American	211	1.6	1.4	1.0	.6	-	67	109	120	159	163	189
South American	104	.8	.8	.7	.6	-	67	81	85	91	102	100
Puerto Rican	78	.6	.6	.5		-	-	59	59	75	73	75
Cuban	22	.2	.2	.2		-	-	18	20	25	22	23
Other Hispanic	441	3.3	2.9	2.4	1.5	154	174	262	271	317	346	373
<b>Hispanic</b>	<b>3,924</b>	<b>29.0</b>	<b>27.9</b>	<b>22.7</b>	<b>13.9</b>	<b>768</b>	<b>1,576</b>	<b>2,515</b>	<b>2,652</b>	<b>3,075</b>	<b>3,343</b>	<b>3,649</b>
<u>Asian</u>												
Chinese	241	1.8	1.9	2.3	1.4	-	162	260	237	227	208	253
Japanese	77	.6	.6	.9	.8	-	87	98	88	83	77	73
Korean	77	.6	.7	.8	.4	-	46	89	79	89	102	95
Laotian	24	.2	.2	.3		-	-	31	32	31	23	24
Cambodian	45	.3	.3	.3		-	-	29	32	41	45	41
Asian Indian	69	.5	.5	.7		-	-	72	66	80	63	69
Thai	64	.5	.5	.7		-	-	73	70	115	100	63
Vietnamese	203	1.5	1.8	1.6		-	-	177	186	219	222	235
Other SE Asian	28	.2	.1	.4	1.0	-	117	42	43	46	29	17
Other Asian	107	.8	.8	.9	2.2	252	253	101	82	77	95	103
<b>Asian</b>	<b>935</b>	<b>6.9</b>	<b>7.4</b>	<b>8.8</b>	<b>5.9</b>	<b>252</b>	<b>665</b>	<b>972</b>	<b>915</b>	<b>1,008</b>	<b>964</b>	<b>973</b>
<u>Pacific Islander</u>												
Guamanian	5	.0	.1	.0		-	-	5	6	3	5	8
Hawaiian	13	.1	.1	.1		-	-	11	13	10	17	15
Samoan	5	.0	.1	.1		-	-	11	13	16	11	10
Other Pac Islander	18	.1	.1	.1	.3	18	29	13	20	14	13	16
<b>Pacific Islander</b>	<b>41</b>	<b>.3</b>	<b>.4</b>	<b>.4</b>	<b>.3</b>	<b>18</b>	<b>29</b>	<b>40</b>	<b>52</b>	<b>43</b>	<b>46</b>	<b>49</b>
<b>White</b>	<b>6,285</b>	<b>46.4</b>	<b>47.3</b>	<b>52.6</b>	<b>68.1</b>	<b>4,546</b>	<b>7,711</b>	<b>5,826</b>	<b>5,839</b>	<b>6,146</b>	<b>6,141</b>	<b>6,182</b>
<b>Filipino</b>	<b>319</b>	<b>2.4</b>	<b>2.4</b>	<b>2.6</b>	<b>1.4</b>	<b>37</b>	<b>159</b>	<b>293</b>	<b>316</b>	<b>335</b>	<b>314</b>	<b>314</b>
<b>Other Ethnicity</b>	<b>432</b>	<b>3.2</b>	<b>2.9</b>	<b>2.4</b>	<b>2.1</b>	<b>125</b>	<b>233</b>	<b>270</b>	<b>277</b>	<b>307</b>	<b>317</b>	<b>380</b>
<b>TOTAL Identified</b>	<b>13,542</b>	<b>100.0</b>	<b>100.0</b>	<b>100.0</b>	<b>100.0</b>	<b>6,296</b>	<b>11,324</b>	<b>11,076</b>	<b>11,301</b>	<b>12,288</b>	<b>12,502</b>	<b>13,066</b>
No Response	903	6.1	5.3	3.8	.1	-	14	451	456	556	620	758
Decline to State	464	3.1	3.2	3.6	4.9	217	589	430	396	436	478	456
<b>Unknown Total</b>	<b>1,367</b>	<b>9.2</b>	<b>8.5</b>	<b>7.4</b>	<b>5.1</b>	<b>217</b>	<b>603</b>	<b>881</b>	<b>852</b>	<b>992</b>	<b>1,098</b>	<b>1,214</b>
<b>TOTAL Enrolled</b>	<b>14,909</b>	<b>100.0</b>	<b>100.0</b>	<b>100.0</b>	<b>100.0</b>	<b>6,513</b>	<b>11,927</b>	<b>11,957</b>	<b>12,153</b>	<b>13,280</b>	<b>13,600</b>	<b>14,280</b>

\* Note: Data reflects ethnic codes in use when student applied and have typically not been updated to reflect the more detailed codes listed on the current application form.

### Traditional Minority Enrollment (Fall Term)

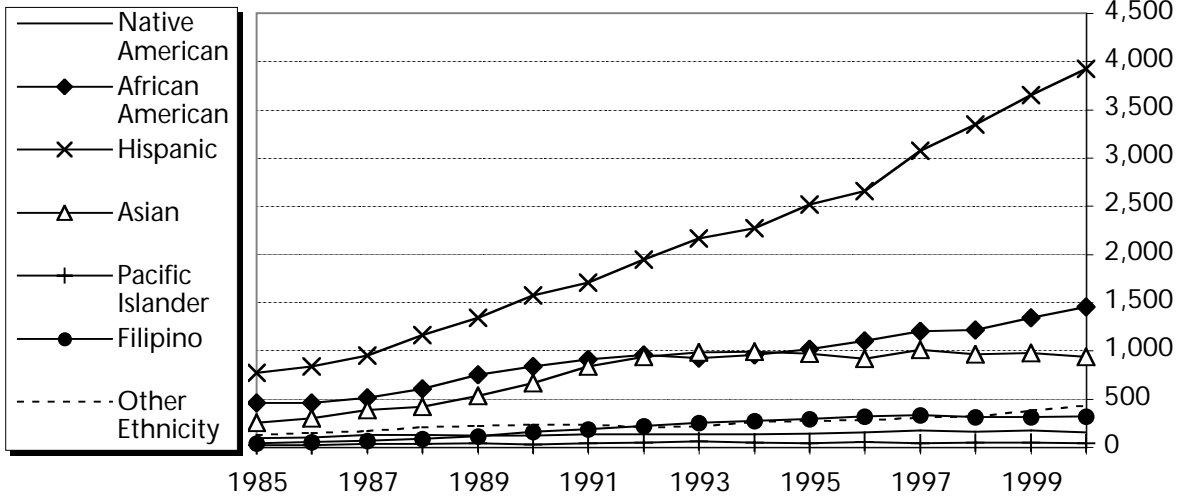

Ethnic Group	1985	1990	1995	1996	1997	1998	1999	2000
Native American	91	117	142	151	170	162	175	151
African American	459	834	1,018	1,099	1,204	1,215	1,344	1,455
Hispanic	768	1,576	2,515	2,652	3,075	3,343	3,649	3,924
Asian	252	665	972	915	1,008	964	973	935
Pacific Islander	18	29	40	52	43	46	49	41
Filipino	37	159	293	316	335	314	314	319
Other Ethnicity	125	233	270	277	307	317	380	432

### Traditional Minority Enrollment as a Percent of Identified Total

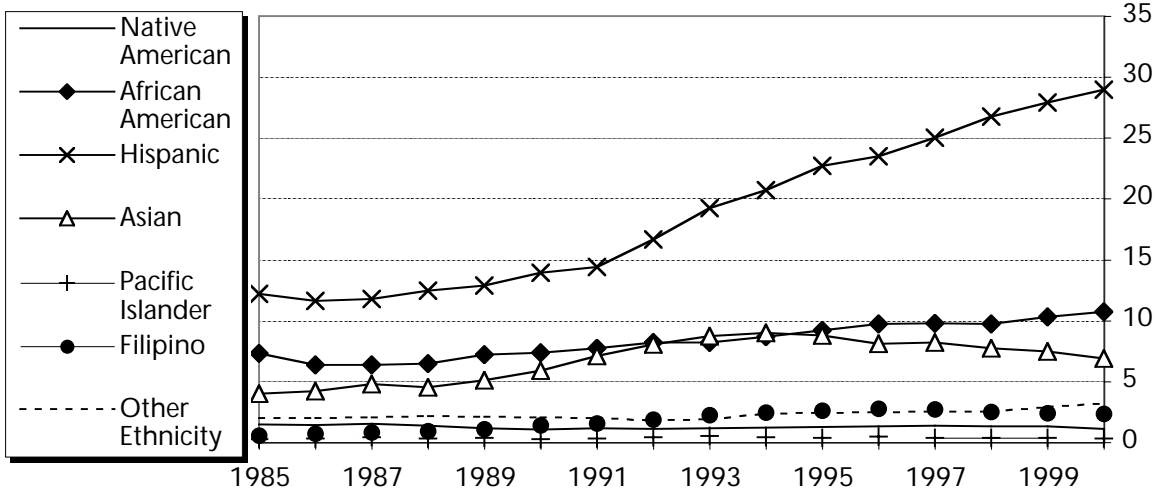

Ethnic Group	1985	1990	1995	1996	1997	1998	1999	2000
Native American	1.4	1.0	1.3	1.3	1.4	1.3	1.3	1.1
African American	7.3	7.4	9.2	9.7	9.8	9.7	10.3	10.7
Hispanic	12.2	13.9	22.7	23.5	25.0	26.7	27.9	29.0
Asian	4.0	5.9	8.8	8.1	8.2	7.7	7.4	6.9
Pacific Islander	0.3	0.3	0.4	0.5	0.3	0.4	0.4	0.3
Filipino	0.6	1.4	2.6	2.8	2.7	2.5	2.4	2.4
Other Ethnicity	2.0	2.1	2.4	2.5	2.5	2.5	2.9	3.2

Ethnicity

## Ethnicity by Residency, Division and Sex: Fall 2000

Ethnic Group		Division and Sex								
		Residency		Undergraduate			Postbaccalaureate			
		Total	US	NR Alien	All	Female	Male	All	Female	Male
<b>Native American</b>										
Native American		151	151	0	110	69	41	41	22	19
<b>African American</b>										
African American		1,455	1,443	12	1,077	721	356	378	271	107
<b>Hispanic</b>										
Mexican American		3,068	3,042	26	2,281	1,488	793	787	528	259
Other Hispanic		441	435	6	336	226	110	105	70	35
Central American		211	204	7	159	107	52	52	39	13
South American		104	101	3	66	38	28	38	25	13
Puerto Rican		78	78	0	54	42	12	24	14	10
Cuban		22	22	0	16	12	4	6	3	3
		<b>3,924</b>	<b>3,882</b>	<b>42</b>	<b>2,912</b>	<b>1,913</b>	<b>999</b>	<b>1,012</b>	<b>679</b>	<b>333</b>
<b>Asian-Pacific Islander</b>										
Other Asian		107	54	53	88	30	58	19	11	8
Other Pac Islander		18	17	1	16	10	6	2	1	1
Chinese		241	95	146	120	64	56	121	59	62
Filipino		319	318	1	270	159	111	49	36	13
Guamanian		5	5	0	4	3	1	1	1	
Hawaiian		13	13	0	12	6	6	1		1
Japanese		77	36	41	52	31	21	25	17	8
Korean		77	57	20	45	21	24	32	13	19
Laotian		24	24	0	21	16	5	3	3	
Cambodian		45	45	0	43	28	15	2		2
Samoan		5	5	0	4	2	2	1	1	
Asian Indian		69	55	14	43	24	19	26	12	14
Other SE Asian		28	18	10	16	7	9	12	7	5
Thai		64	30	34	25	13	12	39	24	15
Vietnamese		203	202	1	184	122	62	19	11	8
		<b>1,295</b>	<b>974</b>	<b>321</b>	<b>943</b>	<b>536</b>	<b>407</b>	<b>352</b>	<b>196</b>	<b>156</b>
<b>White</b>										
White		6,285	6,246	39	3,921	2,510	1,411	2,364	1,607	757
<b>Unknown</b>										
Other Ethnicity		432	372	60	333	173	160	99	65	34
No Response		903	798	105	700	387	313	203	119	84
Decline to State		464	457	7	277	153	124	187	110	77
		<b>1,799</b>	<b>1,627</b>	<b>172</b>	<b>1,310</b>	<b>713</b>	<b>597</b>	<b>489</b>	<b>294</b>	<b>195</b>
<b>Total</b>		<b>14,909</b>	<b>14,323</b>	<b>586</b>	<b>10,273</b>	<b>6,462</b>	<b>3,811</b>	<b>4,636</b>	<b>3,069</b>	<b>1,567</b>

## Fall Enrollment by IPEDS Ethnicity within Class Level Division

Group Division	Current (2000)		% 1-5-10 Yrs. Ago			Fall Term History						
	Enroll	% of Div	1999	1995	1990	1985	1990	1995	1996	1997	1998	1999
<b>Native American</b>												
Lower	38	1.0	.9	1.1	1.2	15	36	35	35	45	30	35
Upper	72	1.1	1.5	1.1	1.1	49	47	74	86	87	97	88
PB/Grad	41	.9	.9	1.3	1.1	27	34	33	30	38	35	52
Total	151	1.0	1.2	1.1	1.1	91	117	142	151	170	162	175
<b>African American</b>												
Lower	473	12.7	10.8	9.5	8.9	137	289	266	311	330	358	404
Upper	595	9.1	8.6	8.0	6.3	213	372	546	553	579	544	566
PB/Grad	375	8.1	7.7	6.7	5.3	105	166	201	227	289	307	364
Total	1,443	9.7	8.9	8.0	6.8	455	827	1,013	1,091	1,198	1,209	1,334
<b>Hispanic</b>												
Lower	1,162	31.1	30.6	25.8	15.6	231	570	767	864	943	1,010	1,065
Upper	1,715	26.2	24.2	18.7	11.7	373	662	1,278	1,262	1,431	1,534	1,663
PB/Grad	1,005	21.7	19.7	12.7	8.9	161	322	450	509	685	780	892
Total	3,882	26.0	24.4	18.8	12.1	765	1,554	2,495	2,635	3,059	3,324	3,620
<b>Asian-Pacific Islander</b>												
Lower	327	8.8	9.8	11.0	6.4	56	234	295	317	311	322	311
Upper	480	7.3	8.0	7.7	4.0	107	237	523	519	564	504	518
PB/Grad	167	3.6	4.0	4.3	2.5	49	89	132	141	167	159	168
Total	974	6.5	7.2	7.6	4.3	212	560	950	977	1,042	985	997
<b>White</b>												
Lower	1,241	33.2	36.8	42.5	60.0	1,069	1,879	1,114	1,161	1,155	1,216	1,192
Upper	2,660	40.7	43.8	50.1	67.8	2,156	3,450	3,087	2,925	2,875	2,776	2,711
PB/Grad	2,345	50.6	53.4	59.8	72.1	1,319	2,350	1,612	1,729	2,096	2,115	2,249
Total	6,246	41.9	44.9	50.8	66.8	4,544	7,679	5,813	5,815	6,126	6,107	6,152
<b>Unknown</b>												
Lower	408	10.9	9.7	7.2	5.2	60	195	229	247	287	319	359
Upper	785	12.0	10.7	9.8	6.3	145	346	598	585	648	675	757
PB/Grad	434	9.4	9.1	9.4	6.5	120	253	272	270	316	359	389
Total	1,627	10.9	9.9	9.2	6.1	325	794	1,099	1,102	1,251	1,353	1,505
<b>Non-Resident Alien</b>												
Lower	84	2.3	1.4	2.9	2.6	33	91	48	53	43	46	55
Upper	233	3.6	3.2	4.7	2.8	42	185	240	176	173	205	210
PB/Grad	269	5.8	5.3	5.8	3.6	46	120	157	153	218	209	232
Total	586	3.9	3.4	4.6	3.0	121	396	445	382	434	460	497
<b>University Total</b>												
Lower	3,733	100.0	100.0	100.0	100.0	1,601	3,294	2,754	2,988	3,114	3,301	3,421
Upper	6,540	100.0	100.0	100.0	100.0	3,085	5,299	6,346	6,106	6,357	6,335	6,513
PB/Grad	4,636	100.0	100.0	100.0	100.0	1,827	3,334	2,857	3,059	3,809	3,964	4,346
Total	14,909	100.0	100.0	100.0	100.0	6,513	11,927	11,957	12,153	13,280	13,600	14,280

## Total Degrees Awarded by College by Academic Year

College	Academic Year							
	80-81	85-86	90-91	95-96	96-97	97-98	98-99	99-00
Arts & Letters	175	248	511	632	586	651	735	777
Business & Public Administration	178	303	538	667	660	596	631	642
Education	166	143	203	216	251	306	404	405
Natural Sciences	72	157	167	319	283	329	350	315
Social & Behavioral Sciences	233	203	332	630	626	631	627	722
<b>University Total</b>	<b>824</b>	<b>1,054</b>	<b>1,751</b>	<b>2,464</b>	<b>2,406</b>	<b>2,513</b>	<b>2,747</b>	<b>2,861</b>

## Undergraduate Degrees Awarded by Program by Academic Year

College > Degree > Major Description		Academic Year							
		80-81	85-86	90-91	95-96	96-97	97-98	98-99	99-00
<b>A&amp;L</b>	American Studies	1	-	-	-	2	1	2	1
	Art	20	26	29	40	27	36	29	34
	• Art		26	28	17	12	15	16	18
	• Art History		-	-	2	1	3	3	-
	• Art/Graphic		-	1	21	14	20	10	16
	Communication	-	11	35	90	66	80	99	86
	English	26	36	38	93	84	85	93	96
	• English		36	38	83	68	70	75	76
	• Creative Writing		-	-	10	16	15	18	20
	French	6	4	4	2	4	4	1	7
	Humanities	2	1	2	1	-	-	-	-
	Interdisciplinary	3	2	5	10	11	5	6	1
	Liberal Studies	87	128	357	353	350	379	428	495
	• LibSt/BiLing-CC		-	-	62	59	72	80	76
	• Liberal Studies		128	357	291	291	307	348	419
	Music	5	4	2	3	3	8	8	5
	• Music							5	1
	• Music Education							3	4
	Philosophy	3	2	1	2	5	3	6	5
	Spanish	8	9	7	11	15	24	29	20
	Theatre Arts	10	-	4	7	4	7	9	7
	<b>Arts &amp; Letters Total</b>	<b>171</b>	<b>223</b>	<b>484</b>	<b>612</b>	<b>571</b>	<b>632</b>	<b>710</b>	<b>757</b>
<b>BPA</b>	Administration	131	240	435	544	539	463	482	494
	• Accounting		79	102	141	135	102	123	102
	• Administration		85	124	-	4	-	-	-
	• Business Econ		-	-	5	8	4	4	5
	• Finance		17	62	107	104	82	67	65
	• Information Mgt		-	-	43	57	63	86	104
	• Intl Business		-	2	15	15	15	13	12
	• Management		-	33	97	88	77	66	74
	• Management Sci		8	4	6	1	2	-	-
	• Marketing		44	102	105	95	93	93	102
	• Prod Opns Mgt		-	-	3	5	2	2	4
	• Public Admin		7	6	10	14	7	10	6
	• Real Estate		-	-	-	1	1	10	9
	• Small Business		-	-	12	12	15	8	11
	Public Administration	4	-	-	-	-	-	-	-
	<b>Business &amp; Public Admin. Total</b>	<b>135</b>	<b>240</b>	<b>435</b>	<b>544</b>	<b>539</b>	<b>463</b>	<b>482</b>	<b>494</b>

## Undergraduate Degrees Awarded by Program by Academic Year

College > Degree > Major Description		Academic Year							
		80-81	85-86	90-91	95-96	96-97	97-98	98-99	99-00
EDU	Vocational Education	3	5	6	9	4	11	14	12
Education Total		3	5	6	9	4	11	14	12
NS	Biology	16	27	37	60	50	41	54	44
	Chemistry	7	5	7	14	17	20	21	16
	• BioChemistry		-	-	4	6	3	7	5
	• Chemistry		5	7	10	11	17	14	11
	Computer Science	-	43	37	29	16	19	35	24
	Foods and Nutrition	-	-	7	17	14	23	16	15
	Geology	-	-	-	9	6	7	2	3
	Health Science	11	19	9	32	38	58	51	31
	• Health Science		19	9	9	13	16	20	14
	• Health Svc Admin		-	-	12	15	36	21	14
	• Environmental Health		-	-	11	10	6	10	3
	Industrial Technology	-	-	8	3	1	-	3	-
	Mathematics	8	21	26	28	17	28	34	38
	Nursing	24	21	10	59	57	59	58	50
	Physical Education	-	14	13	43	40	41	43	61
	Physics	1	3	2	4	1	7	2	6
Natural Sciences Total		67	153	156	298	257	303	319	288
SBS	Anthropology	5	8	8	21	9	16	13	22
	Criminal Justice	24	24	17	56	65	71	76	110
	Economics	17	14	25	18	19	13	18	17
	Environmental Studies	6	5	2	25	20	14	18	19
	Geography	13	6	10	9	9	21	15	8
	History	18	11	26	31	32	39	44	50
	Human Development	-	21	15	41	41	55	62	65
	• HD Child(Deg 'till 84)	15	9	-	33	32	36	45	49
	• Human Develop		12	15	8	9	17	15	16
	• HD Gerontology		-	-	-	-	2	2	-
	Human Services	6	5	3	9	11	6	14	9
	Political Science	19	20	23	37	33	28	18	22
	Psychology	58	47	106	190	183	166	158	162
	Social Sciences	9	16	15	43	45	41	31	35
	Sociology	23	10	23	64	54	76	87	106
	• Social Work		-	-	21	33	53	44	62
	• Sociology		10	22	43	21	23	43	44
	• Sociology EthBikSt		-	1	-	-	-	-	-
Social & Behavioral Total		213	187	273	544	521	546	554	625
<b>Undergraduate Total</b>		<b>589</b>	<b>808</b>	<b>1,354</b>	<b>2,007</b>	<b>1,892</b>	<b>1,955</b>	<b>2,079</b>	<b>2,176</b>

Graduate Degrees Awarded by Program by Academic Year								
College > Degree > Major		Academic Year						
Description	80-81	85-86	90-91	95-96	96-97	97-98	98-99	99-00
<b>A&amp;L</b> Art	-	-	-	-	-	2	1	3
English Composition	-	5	15	11	7	9	9	10
• <i>English Composition</i>		5	15	10	4	8	7	8
• <i>Eng Comp ESL</i>		-	-	1	3	1	2	2
Interdisciplinary	4	20	12	9	8	8	15	7
<b>Arts &amp; Letters Total</b>	<b>4</b>	<b>25</b>	<b>27</b>	<b>20</b>	<b>15</b>	<b>19</b>	<b>25</b>	<b>20</b>
<b>BPA</b> Administration	41	56	90	89	91	107	111	119
• <i>Accounting</i>		-	-	5	8	6	1	9
• <i>Administration</i>		56	90	12	8	-	1	-
• <i>Finance</i>		-	-	40	41	49	44	42
• <i>Information Mgt</i>		-	-	11	10	14	23	29
• <i>Management</i>		-	-	-	-	-	-	6
• <i>Marketing</i>		-	-	14	17	20	20	19
• <i>Mgt/Human Res</i>		-	-	5	7	13	13	4
• <i>Prod Opns Mgt</i>		-	-	2	-	5	9	10
• <i>Taxation</i>		-	-	-	-	-	-	-
Public Administration	2	7	13	34	30	26	38	29
<b>Business &amp; Public Admin. Total</b>	<b>43</b>	<b>63</b>	<b>103</b>	<b>123</b>	<b>121</b>	<b>133</b>	<b>149</b>	<b>148</b>
<b>EDU</b> Counseling & Guidance	-	-	-	21	15	22	32	35
Education	163	138	179	124	169	187	234	214
• <i>Education</i>		46	5	3	10	1	-	-
• <i>Bilingual-CC</i>		-	-	1	7	1	1	-
• <i>Counseling</i>		43	65	16	16	13	11	7
• <i>Educational Admin</i>		15	31	2	3	1	2	1
• <i>Elementary Educ</i>		7	10	16	16	15	17	17
• <i>Environmental Educ</i>		-	7	6	9	6	5	4
• <i>Instructional Tech</i>		-	-	3	15	10	6	5
• <i>Reading Educ</i>		12	24	18	26	28	22	42
• <i>Secondary Educ</i>		3	7	16	5	60	105	92
• <i>Special Educ</i>		11	28	38	49	39	54	35
• <i>Vocational Educ</i>		1	2	5	13	13	11	11
Educational Admin.	-	-	9	43	45	78	112	137
Rehabilitation Counseling	-	-	9	19	18	8	12	7
<b>Education Total</b>	<b>163</b>	<b>138</b>	<b>197</b>	<b>207</b>	<b>247</b>	<b>295</b>	<b>390</b>	<b>393</b>
<b>NS</b> Biology	5	4	3	3	8	1	3	4
Computer Science	-	-	-	5	4	5	5	4
Health Services Admin.	-	-	4	5	11	14	16	16
Mathematics	-	-	-	8	3	6	7	3
Mathematics, Teaching	-	-	4	-	-	-	-	-
<b>Natural Sciences Total</b>	<b>5</b>	<b>4</b>	<b>11</b>	<b>21</b>	<b>26</b>	<b>26</b>	<b>31</b>	<b>27</b>
<b>SBS</b> Criminal Justice	-	-	2	4	4	3	2	4
National Security Studies	-	-	13	15	17	8	9	4
Psychology	20	16	23	26	35	29	28	18
• <i>Psychology</i>		16	20	8	12	6	5	3
• <i>Psych Clinical</i>		-	3	8	12	12	12	2
• <i>Psych Organizational</i>		-	-	9	7	4	5	10
• <i>Psych Life Span</i>		-	-	1	4	7	6	3
Social Sciences	-	-	-	4	5	4	5	3
Social Work	-	-	21	37	44	41	29	68
<b>Social &amp; Behavioral Total</b>	<b>20</b>	<b>16</b>	<b>59</b>	<b>86</b>	<b>105</b>	<b>85</b>	<b>73</b>	<b>97</b>
<b>Graduate Total</b>	<b>235</b>	<b>246</b>	<b>397</b>	<b>457</b>	<b>514</b>	<b>558</b>	<b>668</b>	<b>685</b>

## Demographics of Undergraduate Degree Recipients

	Academic Year							
	80-81	85-86	90-91	95-96	96-97	97-98	98-99	99-00
<b>Undergraduate Total</b>	589	808	1,354	2,007	1,892	1,955	2,079	2,176
<b>IPEDS Ethnicity</b>								
Native American	6	14	8	18	15	22	32	23
African American	31	40	71	140	125	136	162	152
Hispanic	66	86	132	370	368	386	477	534
Asian-Pacific Islander	4	32	46	132	127	173	166	171
White	275	570	930	1,016	989	1,002	978	1,006
Unknown	201	57	99	191	167	168	183	186
Non-Resident Alien	6	9	68	140	101	68	81	104
<b>Sex</b>								
Female	320	494	866	1,232	1,180	1,239	1,346	1,421
Male	269	314	488	775	712	716	733	755
<b>Sex and IPEDS Ethnicity</b>								
<b>Female</b>								
Native American	5	9	3	8	10	13	19	14
African American	16	23	46	88	82	91	113	102
Hispanic	30	56	79	231	237	250	320	364
Asian-Pacific Islander	1	14	30	79	81	124	101	103
White	159	360	621	655	634	637	644	687
Unknown	106	30	60	111	88	96	117	114
Non-Resident Alien	3	2	27	60	48	28	32	37
<b>Male</b>								
Native American	1	5	5	10	5	9	13	9
African American	15	17	25	52	43	45	49	50
Hispanic	36	30	53	139	131	136	157	170
Asian-Pacific Islander	3	18	16	53	46	49	65	68
White	116	210	309	361	355	365	334	319
Unknown	95	27	39	80	79	72	66	72
Non-Resident Alien	3	7	41	80	53	40	49	67
<b>Term of Graduation</b>								
Summer	73	82	172	236	219	210	257	243
Fall	100	170	287	501	464	484	417	472
Winter	98	148	247	309	256	267	300	347
Spring	318	408	648	961	953	994	1,105	1,114
<b>Years to Degree</b>								
Admitted as Freshman	4.8	5.3	5.0	5.7	5.6	5.9	5.8	5.7
Admitted as Transfer	3.1	3.1	3.1	3.3	3.3	3.3	3.4	3.3

Note: Students requiring more than 12 years to graduate were **NOT** excluded from "Years to Degree."



## Demographics of Graduate Degree Recipients

	Academic Year							
	80-81	85-86	90-91	95-96	96-97	97-98	98-99	99-00
<b>Graduate Total</b>	235	246	397	457	514	558	668	685
<b>IPEDS Ethnicity</b>								
Native American	2	3	3	5	3	3	4	9
African American	18	8	31	30	51	36	54	48
Hispanic	8	9	19	38	56	57	58	89
Asian-Pacific Islander	7	3	10	28	19	32	31	27
White	87	179	262	253	290	312	359	372
Unknown	104	30	27	40	41	44	59	50
Non-Resident Alien	9	14	45	63	54	74	103	90
<b>Sex</b>								
Female	159	141	243	275	320	367	420	443
Male	76	105	154	182	194	191	248	242
<b>Sex and IPEDS Ethnicity</b>								
<b>Female</b>								
Native American	2	3	2	2	2	3	2	6
African American	10	7	20	16	36	24	39	30
Hispanic	2	6	13	17	32	41	39	52
Asian-Pacific Islander	5	2	6	20	12	18	19	18
White	60	97	169	165	184	218	228	261
Unknown	76	20	18	24	24	25	34	31
Non-Resident Alien	4	6	15	31	30	38	59	45
<b>Male</b>								
Native American	0	0	1	3	1	0	2	3
African American	8	1	11	14	15	12	15	18
Hispanic	6	3	6	21	24	16	19	37
Asian-Pacific Islander	2	1	4	8	7	14	12	9
White	27	82	93	88	106	94	131	111
Unknown	28	10	9	16	17	19	25	19
Non-Resident Alien	5	8	30	32	24	36	44	45
<b>Term of Graduation</b>								
Summer	41	28	73	87	94	95	190	146
Fall	38	44	66	79	92	120	98	106
Winter	35	35	41	75	63	78	84	77
Spring	121	139	217	216	265	265	296	356
<b>Years to Degree</b>								
Admitted as Graduate	3.3	3.4	3.7	3.9	3.9	3.8	3.6	3.8

Note: Students requiring more than 12 years to graduate were **NOT** excluded from "Years to Degree."

## Fulltime Equivalent Students (FTES) by College & Discipline - Fall

Course		Current ('00)		% 1-5-10 Yrs. Ago			Previous Fall Terms						
Prefix	College	FTES	% Univ	1999	1995	1990	1985	1990	1995	1996	1997	1998	1999
ART	Art	255	2.2	2.1	2.5	2.3	131	194	230	225	221	218	239
COMM	Communications	384	3.3	3.4	4.0	2.8	94	238	377	351	357	353	381
DAN	Dance	35	.3	.3	.2	.0			15	22	23	39	32
ENG	English	930	8.0	8.5	7.1	8.3	374	699	659	675	814	921	940
FLAN	Foreign Languages	4	.0	.0	.2	.4	13	31	22	13	1	0	1
FREN	French	53	.5	.5	.7	.7	50	60	67	58	57	52	60
GER	German	16	.1	.1	.1	.3	18	26	12	11	9	14	16
HUM	Humanities	318	2.8	2.5	3.3	1.9	96	159	310	297	296	297	283
IS	Interdisciplinary	1	.0	.0	.0	.0	16	3	2	2	2	1	1
JAPN	Japanese	0	.0	.0	.0	.0							0
MUS	Music	89	.8	.8	.8	1.2	86	104	79	89	79	82	89
PHIL	Philosophy	207	1.8	1.8	2.4	2.0	96	169	220	217	202	176	195
SPAN	Spanish	239	2.1	2.1	2.5	1.7	83	141	230	259	298	262	234
TA	Theatre Arts	130	1.1	1.1	1.1	1.1	27	91	99	117	90	104	121
<b>Arts &amp; Letters</b>		<b>2,662</b>	<b>23.0</b>	<b>23.3</b>	<b>24.9</b>	<b>22.7</b>	<b>1,084</b>	<b>1,916</b>	<b>2,321</b>	<b>2,334</b>	<b>2,448</b>	<b>2,520</b>	<b>2,593</b>
ACCT	Accounting	238	2.1	2.1	2.8	3.7	259	309	264	274	252	250	232
ADMN	Administration	0	.0	.0	.0	.1	5	10	0		0		0
FIN	Finance	181	1.6	1.7	2.6	1.9	66	162	241	208	215	185	188
INFO	Information Mgt.	240	2.1	2.0	1.4	1.9	79	164	135	140	175	229	227
MGMT	Management	408	3.5	3.2	4.1	5.1	290	428	383	377	368	359	358
MKTG	Marketing	167	1.4	1.7	1.6	2.1	154	181	151	130	142	165	190
MSCI	Management Science	31	.3	.2	1.2	1.6	79	133	113	87	90	26	26
OM	Prod./Opns. Mgt.	58	.5	.7	.1	.0			6	9	6	60	82
PA	Public Admin.	109	.9	1.0	1.3	1.2	24	101	117	106	102	111	113
<b>Business &amp; Public Admin.</b>		<b>1,432</b>	<b>12.4</b>	<b>12.7</b>	<b>15.1</b>	<b>17.6</b>	<b>957</b>	<b>1,488</b>	<b>1,411</b>	<b>1,331</b>	<b>1,351</b>	<b>1,385</b>	<b>1,415</b>
EADM	Educational Admin.	175	1.5	1.8	.6	1.2	36	105	61	101	157	176	199
EADV	Advanced Education	0	.0	.0	.0	.0			4	5	7	1	0
ECLG	Educ. Counseling	74	.6	.6	.8	1.0	74	82	70	79	84	91	72
EDUC	Education Gen/Core	160	1.4	1.1	1.0	3.1	157	260	92	91	114	94	121
EELB	Elementary Educ.	675	5.8	5.5	3.8	3.9	83	328	356	403	593	657	614
EENV	Environmental Ed.	3	.0	.1	.1	.0	0	3	5	6	5	3	6
EESL	English as 2nd Lang.	7	.1	.1	.0	.0					5	9	8
ERDG	Reading Education	64	.6	.4	.3	.4	23	31	27	29	31	46	48
EREH	Rehabilitation	29	.2	.1	.2	.2	7	14	15	17	14	11	12
ESEC	Secondary Educ.	293	2.5	2.8	1.6	1.4	82	122	147	191	327	247	308
ESPE	Special Education	194	1.7	1.7	1.4	1.1	72	95	129	121	153	172	190
ETEC	Instructional Tech	88	.8	.6	.5	.0			46	52	41	61	66
EVOG	Vocational Educ.	37	.3	.3	.4	.4	21	37	39	37	34	35	32
<b>Education</b>		<b>1,798</b>	<b>15.6</b>	<b>15.1</b>	<b>10.6</b>	<b>12.8</b>	<b>556</b>	<b>1,078</b>	<b>991</b>	<b>1,131</b>	<b>1,566</b>	<b>1,602</b>	<b>1,676</b>
BIOL	Biology	283	2.5	2.5	2.9	2.7	119	229	268	243	245	273	274
CHEM	Chemistry	229	2.0	1.9	2.4	1.9	49	157	225	231	226	205	208
CSCI	Computer Science	229	2.0	1.8	1.7	1.6	148	139	163	169	175	185	202
GEOG	Geology	61	.5	.6	.5	.4	18	37	51	42	47	57	62
HSCI	Health Science	248	2.1	2.1	2.3	2.1	112	178	211	238	266	237	239
ITEC	Industrial Tech.	0	.0	.0	.0	.1	0	10	0	0	0		0
KINE	Kinesiology/PE	446	3.9	3.5	3.0	2.9	159	242	279	289	322	335	386
MATH	Mathematics	890	7.7	7.9	6.5	5.1	315	428	606	615	766	876	883
NSCI	Natural Sciences	269	2.3	2.2	2.8	3.1	169	258	258	231	196	206	243
NURS	Nursing	127	1.1	1.0	1.2	.7	47	58	116	101	113	115	116
NUTR	Nutrition	0	.0	.0	.0	.0	0	0			0		0
PHYS	Physics	112	1.0	.8	.9	1.2	40	104	87	92	90	88	84
<b>Natural Sciences</b>		<b>2,896</b>	<b>25.1</b>	<b>24.2</b>	<b>24.3</b>	<b>21.8</b>	<b>1,177</b>	<b>1,839</b>	<b>2,264</b>	<b>2,252</b>	<b>2,447</b>	<b>2,577</b>	<b>2,697</b>
ANTH	Anthropology	105	.9	.8	.9	1.2	58	97	87	61	84	89	94
AS	Aerospace Studies	3	.0	.0	.1	.0			5	6	4	5	5
CJUS	Criminal Justice	226	2.0	2.2	1.9	1.3	59	108	181	177	212	235	242
ECON	Economics	136	1.2	1.2	1.7	2.0	117	170	155	149	125	128	132
ES	Ethnic Studies	9	.1	.1	.2	.0		3	14	24	7	4	10
GEOG	Geography	80	.7	.5	.8	1.3	67	110	74	77	80	65	61
HD	Human Development	28	.2	.3	.2	.0			19	15	14	23	29
HIST	History	317	2.7	2.6	2.8	1.1	48	96	265	277	296	265	289
MILS	Military Science	2	.0	.0	.0	.1	4	6	4	6	8	4	3
PLST	Paralegal Studies	17	.1	.1	.2	.5	26	46	15	16	13	17	14
PSCI	Political Science	182	1.6	1.8	2.1	3.1	166	263	195	188	196	178	206
PSYC	Psychology	789	6.8	6.8	7.6	7.3	340	614	711	708	701	733	757
SOC	Sociology	255	2.2	2.5	2.2	2.2	105	187	202	252	262	235	275
SSCI	Social Sciences	415	3.6	3.6	2.8	3.6	146	306	260	324	352	430	406
SW	Social Work	142	1.2	1.4	1.1	.9	0	74	100	97	89	137	152
WSTD	Women's Studies	5	.0	.0	.1	.0	0	0	7	5	7	4	3
<b>Social &amp; Behavioral Sciences</b>		<b>2,710</b>	<b>23.5</b>	<b>24.1</b>	<b>24.6</b>	<b>24.7</b>	<b>1,136</b>	<b>2,081</b>	<b>2,294</b>	<b>2,382</b>	<b>2,452</b>	<b>2,551</b>	<b>2,677</b>
HON	Honors	10	.1	.1	.1	.1	0	5	6	5	3	17	12
NSE	National Student Exch.	13	.1	.2	.0	.0	0	0	0	7	8	7	24
USTD	University Studies	33	.3	.3	.4	.4	0	33	40	50	37	34	30
<b>University Studies</b>		<b>56</b>	<b>.5</b>	<b>.6</b>	<b>.5</b>	<b>.4</b>	<b>0</b>	<b>38</b>	<b>46</b>	<b>62</b>	<b>48</b>	<b>58</b>	<b>66</b>
<b>University Total</b>		<b>11,555</b>	<b>100.0</b>	<b>100.0</b>	<b>100.0</b>	<b>100.0</b>	<b>4,909</b>	<b>8,439</b>	<b>9,328</b>	<b>9,493</b>	<b>10,312</b>	<b>10,693</b>	<b>11,125</b>

Fulltime Equivalent Students (FTES)  
by College & Discipline - Annual Average

Prefix	Course	College	Current ('99-'00)			% 1-5-10 Yrs. Ago			Previous Annual Averages				
			FTES	% Univ	98-99	94-95	89-90	85-86	90-91	95-96	96-97	97-98	98-99
ART	Art		261	2.4	2.2	2.5	3.0	126	201	219	220	225	228
COMM	Communications		349	3.2	3.2	3.4	2.8	86	230	311	323	337	339
DAN	Dance		34	.3	.3	.1	.0	0	0	16	24	21	30
ENG	English		839	7.6	7.8	7.2	8.0	347	650	608	654	759	822
FLAN	Foreign Languages		1	.0	.0	.2	.4	18	37	20	16	2	1
FREN	French		61	.6	.5	.6	.7	59	52	64	57	56	58
GER	German		10	.1	.1	.1	.3	18	20	13	13	13	13
HUM	Humanities		286	2.6	2.5	2.7	2.4	100	207	244	251	267	268
IS	Interdisciplinary		2	.0	.0	.0	.1	16	4	1	1	2	2
JAPN	Japanese		5	.0	.0	.0	.0	0	0	0	0	1	5
MUS	Music		88	.8	.9	.7	1.2	64	92	71	85	93	93
PHIL	Philosophy		192	1.7	1.7	2.2	1.8	94	150	193	189	183	174
SPAN	Spanish		257	2.3	2.5	2.6	1.5	79	138	227	253	288	259
TA	Theatre Arts		114	1.0	1.1	.9	1.0	34	84	99	105	100	116
<b>Arts &amp; Letters</b>			<b>2,499</b>	<b>22.7</b>	<b>22.8</b>	<b>23.2</b>	<b>23.3</b>	<b>1,041</b>	<b>1,863</b>	<b>2,086</b>	<b>2,190</b>	<b>2,346</b>	<b>2,408</b>
ACCT	Accounting		231	2.1	2.2	3.1	4.0	242	300	257	255	242	236
ADMN	Administration		0	.0	.0	.0	.1	7	10	0	0	0	0
FIN	Finance		187	1.7	1.7	2.4	1.7	83	160	213	205	200	185
INFO	Information Mgt.		240	2.2	2.2	1.8	1.6	69	153	147	152	174	230
MGMT	Management		350	3.2	3.3	4.2	4.8	276	382	353	350	342	347
MKTG	Marketing		183	1.7	1.5	1.8	2.5	138	176	153	139	147	162
MSCI	Management Science		24	.2	.2	1.2	1.7	85	112	97	81	81	22
OM	Prod./Opns. Mgt.		74	.7	.6	.1	.0	0	0	7	11	9	67
PA	Public Admin.		114	1.0	1.0	1.3	.8	25	98	101	97	109	104
<b>Business &amp; Public Admin.</b>			<b>1,402</b>	<b>12.7</b>	<b>12.8</b>	<b>15.8</b>	<b>17.3</b>	<b>926</b>	<b>1,391</b>	<b>1,328</b>	<b>1,290</b>	<b>1,303</b>	<b>1,353</b>
EADM	Educational Admin.		194	1.8	1.8	.6	1.3	55	102	67	104	151	187
EADV	Advanced Education		0	.0	.0	.0	.0	0	0	4	5	5	1
ECLG	Educ. Counseling		71	.6	.7	.7	1.2	74	92	72	77	89	79
EDUC	Education Gen/Core		133	1.2	1.0	.9	3.2	131	249	98	83	99	105
EELB	Elementary Educ.		638	5.8	6.4	4.2	3.8	127	357	369	500	661	671
EENV	Environmental Ed.		6	.1	.0	.1	.1	0	6	5	4	4	3
EESL	English as 2nd Lang.		9	.1	.1	.0	.0	0	0	0	3	10	12
ERDG	Reading Education		60	.5	.5	.3	.4	24	38	28	28	34	48
EREH	Rehabilitation		27	.2	.1	.2	.1	6	11	17	14	15	11
ESEC	Secondary Educ.		328	3.0	2.5	1.9	1.2	89	125	156	209	299	263
ESPE	Special Education		201	1.8	1.7	1.5	1.3	66	105	129	136	173	176
ETEC	Instructional Tech		78	.7	.6	.6	.0	0	0	60	49	51	67
EVOG	Vocational Educ.		41	.4	.3	.4	.5	22	34	40	38	34	36
<b>Education</b>			<b>1,786</b>	<b>16.2</b>	<b>15.7</b>	<b>11.4</b>	<b>13.1</b>	<b>593</b>	<b>1,120</b>	<b>1,044</b>	<b>1,251</b>	<b>1,626</b>	<b>1,660</b>
BIOL	Biology		284	2.6	2.5	3.1	2.7	106	212	253	246	250	265
CHEM	Chemistry		197	1.8	1.9	2.4	1.6	54	137	207	205	200	198
CSCI	Computer Science		194	1.8	1.7	1.9	1.7	145	134	161	170	167	178
GEOG	Geology		73	.7	.6	.6	.6	6	38	50	44	53	66
HSCI	Health Science		248	2.2	2.2	2.3	2.5	118	185	207	245	255	237
ITEC	Industrial Tech.		0	.0	.0	.0	.1	0	11	0	0	0	0
KINE	Kinesiology/PE		403	3.6	3.4	2.6	3.1	156	246	259	285	323	360
MATH	Mathematics		780	7.1	7.4	5.9	4.4	278	400	586	609	723	778
NSCI	Natural Sciences		249	2.3	2.3	2.7	2.8	180	256	245	223	224	239
NURS	Nursing		121	1.1	1.1	1.2	.5	43	58	105	108	103	113
NUTR	Nutrition		0	.0	.0	.0	.0	0	0	0	0	0	0
PHYS	Physics		96	.9	.8	.9	.9	32	77	74	82	82	82
<b>Natural Sciences</b>			<b>2,644</b>	<b>24.0</b>	<b>23.8</b>	<b>23.5</b>	<b>21.0</b>	<b>1,118</b>	<b>1,754</b>	<b>2,146</b>	<b>2,217</b>	<b>2,380</b>	<b>2,515</b>
ANTH	Anthropology		98	.9	1.0	1.0	1.2	58	83	84	87	93	102
AS	Aerospace Studies		5	.0	.0	.0	.0	0	0	5	5	4	4
CJUS	Criminal Justice		251	2.3	2.2	1.7	1.2	43	106	156	174	214	234
ECON	Economics		124	1.1	1.3	1.6	2.3	112	164	126	130	124	134
ES	Ethnic Studies		12	.1	.1	.1	.0	0	2	12	15	8	7
GEOG	Geography		67	.6	.7	1.0	1.4	63	98	75	77	71	70
HD	Human Development		37	.3	.3	.2	.0	0	0	27	21	23	32
HIST	History		289	2.6	2.6	2.9	1.2	68	101	243	290	275	279
MILS	Military Science		3	.0	.0	.0	.1	3	6	5	6	6	3
PLST	Paralegal Studies		13	.1	.2	.3	.5	23	49	17	14	15	18
PSCI	Political Science		199	1.8	1.7	2.2	2.7	149	235	207	188	178	177
PSYC	Psychology		756	6.9	7.1	7.8	7.7	296	571	704	711	714	745
SOC	Sociology		271	2.5	2.3	2.4	2.0	110	178	217	229	244	246
SSCI	Social Sciences		376	3.4	3.8	3.4	4.0	181	265	321	335	351	403
SW	Social Work		142	1.3	1.2	1.0	.5	0	70	95	91	85	126
WSTD	Women's Studies		5	.0	.1	.1	.0	0	6	7	8	8	6
<b>Social &amp; Behavioral Sciences</b>			<b>2,648</b>	<b>24.0</b>	<b>24.5</b>	<b>25.8</b>	<b>24.8</b>	<b>1,106</b>	<b>1,934</b>	<b>2,302</b>	<b>2,379</b>	<b>2,414</b>	<b>2,586</b>
HON	Honors		11	.1	.1	.0	.2	0	4	6	5	3	15
NSE	National Student Exch.		19	.2	.0	.0	.0	0	0	0	0	4	3
USTD	University Studies		22	.2	.2	.3	.4	0	23	20	29	20	21
<b>University Studies</b>			<b>52</b>	<b>.5</b>	<b>.4</b>	<b>.3</b>	<b>.5</b>	<b>0</b>	<b>27</b>	<b>25</b>	<b>34</b>	<b>27</b>	<b>39</b>
<b>University Total</b>			<b>11,030</b>	<b>100.0</b>	<b>100.0</b>	<b>100.0</b>	<b>100.0</b>	<b>4,784</b>	<b>8,090</b>	<b>8,931</b>	<b>9,361</b>	<b>10,096</b>	<b>10,561</b>

Disciplines

Trends in Annual Average FTES and Section Data  
For Lecture/Seminar Sections. (CS#s 1-6)

		College							
		Acad. Year	Total	A&L	BPA	EDU	NS	SBS	UNV
<b>Lower Division Courses</b>	FTES	1995-96	2,861	925	171	2	999	754	9
		1996-97	2,908	961	156	0	1,011	773	8
		1997-98	3,125	1,054	165	0	1,118	783	5
		1998-99	3,299	1,088	188	0	1,196	812	15
		1999-00	3,398	1,116	189	0	1,201	883	10
		2000-Fall	3,783	1,256	216	0	1,322	973	17
	Sections	1995-96	328	125	15	1	122	61	4
		1996-97	325	126	14	0	120	61	5
		1997-98	343	133	19	0	127	59	4
		1998-99	378	154	20	0	134	64	5
		1999-00	382	158	23	0	134	63	5
		2000-Fall	439	184	24	0	155	64	12
	Ave. Section Size	1995-96	35.9	27.9	45.5	12.0	36.7	49.7	18.5
		1996-97	36.8	28.6	46.4	0.0	37.8	51.4	18.1
		1997-98	37.4	29.8	38.8	0.0	38.7	53.4	12.4
		1998-99	35.9	26.6	40.2	0.0	39.1	51.6	18.6
		1999-00	36.7	26.9	37.3	0.0	39.5	56.7	14.8
		2000-Fall	35.6	25.9	39.9	0.0	37.1	61.9	15.0
<b>Upper Division Courses</b>	FTES	1995-96	4,118	868	963	377	718	1,192	
		1996-97	4,297	896	915	474	761	1,251	
		1997-98	4,583	972	896	616	789	1,311	
		1998-99	4,793	1,008	929	628	809	1,419	
		1999-00	4,804	1,021	929	605	869	1,380	
		2000-Fall	4,953	1,078	933	609	968	1,365	
	Sections	1995-96	596	140	138	86	99	133	
		1996-97	593	135	138	87	98	136	
		1997-98	603	140	128	99	104	134	
		1998-99	642	150	129	112	110	140	
		1999-00	672	167	130	110	119	146	
		2000-Fall	691	171	131	116	128	145	
	Ave. Section Size	1995-96	26.7	24.6	26.2	17.2	29.1	34.0	
		1996-97	28.1	26.4	25.0	20.5	32.4	34.8	
		1997-98	29.5	27.5	26.6	23.6	32.0	37.0	
		1998-99	29.0	26.5	27.2	21.1	31.2	38.1	
		1999-00	28.1	24.4	27.6	20.7	31.3	35.5	
		2000-Fall	28.1	25.3	27.7	19.8	31.6	35.3	
<b>Graduate Level Courses</b>	FTES	1995-96	903	73	150	436	49	194	
		1996-97	974	95	161	481	50	186	
		1997-98	1,133	103	173	623	59	174	
		1998-99	1,217	99	171	671	75	201	
		1999-00	1,362	82	187	787	87	219	
		2000-Fall	1,381	74	183	768	114	241	
	Sections	1995-96	232	21	34	113	18	45	
		1996-97	233	20	35	113	19	46	
		1997-98	251	29	36	122	19	45	
		1998-99	277	30	40	139	22	46	
		1999-00	301	29	39	161	25	47	
		2000-Fall	316	26	42	167	29	52	
	Ave. Section Size	1995-96	15.6	13.5	16.5	15.8	11.9	17.1	
		1996-97	16.7	17.7	17.6	17.4	11.6	15.8	
		1997-98	18.5	13.6	18.4	21.9	13.2	15.0	
		1998-99	18.0	12.8	16.1	20.6	14.3	17.0	
		1999-00	18.8	11.3	18.1	21.1	14.5	18.3	
		2000-Fall	17.9	11.2	16.5	19.6	16.7	17.8	

## Overview of Data Elements in Excel Factbook Files

Field/Variable	Excel File Name (.xls suffix)								Notes:
	TermSum2	NewSt2	MajFall	MajorSIS	MajDBYTT	Ethnic2	Grads2	Disc2	Variable Codes: B = Break/Grouping S = Summary C = Calculated L = Look-up
Each Excel file contains a data element dictionary which provides detailed information on each field as well as built-in look-up tables for more descriptive labeling.									
<b>YYT (Year &amp; Term)</b> Term (1=Winter...4=Fall) AY (Academic Year)	B C L	B C L	B C L	B C L		B C L	S B	B C L	Most of the Excel DBs go back to 1985.
<b>Count</b> (Number of students in group)	S	S	S	S	S	S	S		
<b>FTES</b> (Full-time Equivalent Students)	S	S	S	S	S	S			
<b>Sex</b> Female (Count of females)	B	B	S		B	B	B		
<b>LVL (Class Level: FTF...Grad)</b> UGGr (UG or Postbaccalaureates) Class Division (Lower, Upper, Postbacc.) MFTF (First-time Freshmen) MIFr (Freshmen) MISoph (Sophmores) MIJr (Juniors) MISr (Seniors) MIPB (Postbaccalaureates) MIGr (Master's graduate students)	B C		B		B C	B C	B		Calculated variables are derived from more detailed break variables.
<b>Unit Load Category</b> ULLimt (Limited: .0-.6 Term Units) ULpart (Part: 6.1-11.9 Term Units) ULfull (Full: 12+ Term Units) FullGr (Weighted Full-time Graduate)	B		S S S S		S S S S				
<b>Enrollment Status</b> (Counts of First-time, Transitory, Returning & Continuing students)	S								
<b>AdBasis (Admission Basis-summarized)</b> eth ( <b>Ethnicity</b> , detailed: 27 groups) EthIPEDS* (7 ethnicity groups used for nationally standardized IPEDS reporting)		B			B	B	B		
<b>Major, HEGIS</b> Degree Code (HEGIS) Yrs2Deg (Sum of years to earn degree) Major, Detailed SIS+ School of Major/Degree SISDept (Department of Major) Description (of Major)			B		B		B S		Often combined to define "part-time"  Graduate Units x 1.5  FTF, Transfer, PostBacc * Integrated Post-secondary Education Data System CSU standard Some HEGIS maj. grouped SIS+ codes CSUSB specific
<b>Residence</b> rezRiv (Riverside County) rezSB (San Bernardino County) rezCA (Other California county) rezUS (US, non-California) rezFor (Foreign resident)		S S S S S							
<b>ages</b> (Sum of ages in break group) ageGroups (6 groupings)			S S		S				Average Age = ages/count
<b>Disc (Academic Discipline)</b> Discipline Description School of Discipline CrsLevel (Course Level: Lower, Upper, Grad) CSType (Course Type: 3 groupings) Sect (Number of Sections) SCU (Sum of Student Credit Units) FTES (Sum of FTES) Enroll (Number of Students enrolled)								B L L B B S S C S	CSUSB Course Prefix  Lecture/Activity/Supv.  SCU ÷ 15

Disciplines

Graduates

Ethnicity

SIS Majors

Demog.

Majors

New

Summary

Undergraduate Demographics  
Fall 2000

	CSUSB Total	College																						
		Arts & Letters	American Studies	Art	Art / Graphics	Art History	Communications Studies	English - Creative Writing	English Linguistics	English	French	Inter-disciplinary	Liberal Studies	Liberal Studies - Bilingual/CC	Music	Music Education	Philosophy	Spanish	Theatre	Business & Public Admin.	Education (VoEd)	Natural Sciences	Social & Behavioral Sciences	University Studies (Undeclared)
<b>Students</b>	10,273	2,934	8	114	128	13	341	68	2	245	12	6	1,594	200	18	33	26	70	56	2,149	27	1,911	2,337	915
<b>FTES</b>	8,895.4	2,611.3	6.3	96.9	116.3	10.5	312.1	62.2	1.7	214.7	11.5	5.8	1,411.0	179.6	16.4	31.0	20.6	63.0	51.9	1,862.8	15.5	1,678.3	1,999.0	728.5
<b>Units Attempted</b>																								
Average Unit Load	12.99	13.35	11.76	12.75	13.63	12.08	13.73	13.72	12.53	13.15	14.34	14.50	13.28	13.47	13.67	14.09	11.88	13.51	13.89	13.00	8.63	13.17	12.83	11.94
.1-6.0 Units	641	137	0	9	2	3	15	2	0	12	0	0	76	11	0	0	3	2	2	117	7	102	155	123
6.1-11.9 Units	1,170	321	2	14	21	1	33	4	0	28	0	1	169	21	4	6	2	8	7	285	11	221	260	72
12.0+ Units	8,462	2,476	6	91	105	9	293	62	2	205	12	5	1,349	168	14	27	21	60	47	1,747	9	1,588	1,922	720
Fulltime %	82.4	84.4	75.0	79.8	82.0	69.2	85.9	91.2	100.0	83.7	100.0	83.3	84.6	84.0	77.8	81.8	80.8	85.7	83.9	81.3	33.3	83.1	82.2	78.7
<b>Female</b>																								
Number	6,462	2,226	4	67	66	9	220	39	1	185	10	4	1,344	170	10	13	7	47	30	1,045	21	1,113	1,550	507
Percentage (%)	62.9	75.9	50.0	58.8	51.6	69.2	64.5	57.4	50.0	75.5	83.3	66.7	84.3	85.0	55.6	39.4	26.9	67.1	53.6	48.6	77.8	58.2	66.3	55.4
<b>Age</b>																								
Average	25.4	26.2	28.6	27.8	24.1	25.7	23.4	29.8	26.0	26.6	32.3	36.2	26.5	27.4	25.0	22.6	29.6	26.9	24.8	25.8	41.9	24.1	26.7	20.9
<18 (%)	2.4	1.4	.0	.9	.8	.0	3.5	.0	.0	.4	.0	.0	1.3	.0	5.6	6.1	.0	2.9	.0	1.2	.0	2.3	1.2	11.8
18-20	29.5	25.2	37.5	22.8	36.7	7.7	32.3	16.2	.0	26.9	.0	.0	24.3	15.5	44.4	42.4	15.4	20.0	28.6	22.0	7.4	34.5	23.7	66.1
21-24	32.7	35.7	12.5	29.8	34.4	61.5	43.7	30.9	50.0	32.2	41.7	33.3	34.1	41.5	27.8	30.3	26.9	38.6	50.0	36.8	.0	33.0	33.4	11.7
25-34	21.1	21.1	25.0	23.7	19.5	15.4	12.9	25.0	50.0	21.6	25.0	33.3	22.4	26.0	11.1	15.2	34.6	18.6	10.7	25.6	22.2	20.5	24.0	4.3
35-54	13.6	15.5	25.0	21.1	7.0	15.4	7.0	26.5	.0	17.6	25.0	16.7	17.1	13.5	5.6	6.1	19.2	20.0	10.7	14.3	59.3	9.5	16.7	5.5
55+	.7	1.1	.0	1.8	1.6	.0	.6	1.5	.0	1.2	8.3	16.7	.8	3.5	5.6	.0	3.8	.0	.0	.1	11.1	.3	1.0	.7
<b>Class Level</b>																								
First Time Fresh.	1,196	252	2	12	20	0	34	3	0	23	0	0	137	2	3	6	1	6	3	178	1	249	196	320
Freshman	1,145	231	0	7	19	0	40	4	0	17	0	0	120	3	2	7	0	5	7	165	5	212	198	334
Sophomore	1,392	390	1	14	18	1	66	9	0	43	0	0	187	25	3	5	3	6	9	252	5	292	296	157
Junior	2,911	938	1	30	26	1	81	19	1	66	1	2	587	66	3	5	10	23	16	638	7	463	789	76
Senior	3,629	1,123	4	51	45	11	120	33	1	96	11	4	563	104	7	10	12	30	21	916	9	695	858	28
<b>Ethnicity</b>																								
Native American	110	37	0	1	1	0	2	2	0	3	0	0	24	1	0	0	1	0	2	13	1	21	26	12
Black	1,068	245	1	1	13	1	72	11	0	26	0	0	105	1	1	2	2	2	7	206	1	219	316	81
Hispanic	2,877	909	2	25	36	1	68	13	1	56	3	2	457	176	2	4	5	51	7	528	6	458	715	261
Asian-Pacific Island.	807	109	0	6	18	1	15	5	1	2	3	0	54	0	1	1	1	0	1	239	0	287	102	70
White	3,901	1,285	2	62	47	7	141	29	0	117	4	4	780	12	9	18	11	13	29	721	17	696	875	307
Unknown	1193	325	3	19	9	3	38	8	0	39	1	0	169	7	5	6	5	3	10	229	2	200	275	162
Non-Resident Alien	317	24	0	0	4	0	5	0	0	2	1	0	5	3	0	2	1	1	0	213	0	30	28	22

Undergraduate Demographics  
Fall 2000

	CSUSB Total	College																		
		Arts & Letters	Business & Public Admini.	Accounting	Adminis- tration	Business Economics	Finance	Information Manage- ment	International Business	Manage- ment	Manage- ment Science	Marketing	Production/ Operations /Mgmt	Public Adminis- tration	Real Estate	Small Business	Education (VocEd)	Natural Sciences	Social & Behavioral Sciences	University Studies (Undeclared)
<b>Students</b>	10,273	2,934	2,149	476	325	27	170	366	69	262	5	335	11	52	25	26	27	1,911	2,337	915
<b>FTES</b>	8,895.4	2,611.3	1,862.8	396.9	278.5	23.1	150.0	327.5	61.7	222.2	4.7	307.8	7.8	37.8	20.5	24.3	15.5	1,678.3	1,999.0	728.5
<b>Units Attempted</b>																				
Average Unit Load	12.99	13.35	13.00	12.51	12.86	12.85	13.24	13.42	13.42	12.72	14.01	13.78	10.64	10.90	12.32	14.00	8.63	13.17	12.83	11.94
.1-6.0 Units	641	137	117	29	14	3	6	17	0	16	0	20	1	7	1	3	7	102	155	123
6.1-11.9 Units	1,170	321	285	77	35	1	26	46	10	40	0	26	3	14	6	1	11	221	260	72
12.0+ Units	8,462	2,476	1,747	370	276	23	138	303	59	206	5	289	7	31	18	22	9	1,588	1,922	720
Fulltime %	82.4	84.4	81.3	77.7	84.9	85.2	81.2	82.8	85.5	78.6	100.0	86.3	63.6	59.6	72.0	84.6	33.3	83.1	82.2	78.7
<b>Female</b>																				
Number	6,462	2,226	1,045	312	152	11	63	129	46	135	2	136	4	31	8	16	21	1,113	1,550	507
Percentage (%)	62.9	75.9	48.6	65.5	46.8	40.7	37.1	35.2	66.7	51.5	40.0	40.6	36.4	59.6	32.0	61.5	77.8	58.2	66.3	55.4
<b>Age</b>																				
Average	25.4	26.2	25.8	27.1	22.7	21.5	25.3	27.9	23.3	25.6	30.8	24.2	33.8	33.6	29.7	26.7	41.9	24.1	26.7	20.9
<18 (%)	2.4	1.4	1.2	.4	4.3	14.8	.0	.3	1.4	.8	.0	.3	.0	.0	4.0	.0	.0	2.3	1.2	11.8
18-20	29.5	25.2	22.0	21.2	46.5	44.4	12.9	7.4	34.8	22.1	20.0	19.7	.0	3.8	8.0	23.1	7.4	34.5	23.7	66.1
21-24	32.7	35.7	36.8	29.8	28.0	25.9	50.6	40.4	36.2	37.4	.0	48.7	45.5	21.2	24.0	34.6	.0	33.0	33.4	11.7
25-34	21.1	21.1	25.6	29.8	13.8	11.1	26.5	30.6	23.2	26.3	40.0	25.1	9.1	25.0	40.0	30.8	22.2	20.5	24.0	4.3
35-54	13.6	15.5	14.3	18.5	7.4	3.7	10.0	21.0	4.3	13.4	40.0	6.3	45.5	50.0	24.0	11.5	59.3	9.5	16.7	5.5
55+	.7	1.1	.1	.2	.0	.0	.0	.3	.0	.0	.0	.0	.0	.0	.0	.0	11.1	.3	1.0	.7
<b>Class Level</b>																				
First Time Fresh.	1,196	252	178	29	67	11	10	6	8	22	1	19	0	1	2	2	1	249	196	320
Freshman	1,145	231	165	30	56	2	6	12	10	19	0	27	0	2	0	1	5	212	198	334
Sophomore	1,392	390	252	62	68	2	11	31	8	25	0	36	2	3	2	2	5	292	296	157
Junior	2,911	938	638	157	96	7	48	107	18	75	2	90	4	19	10	5	7	463	789	76
Senior	3,629	1,123	916	198	38	5	95	210	25	121	2	163	5	27	11	16	9	695	858	28
<b>Ethnicity</b>																				
Native American	110	37	13	2	4	0	1	2	0	3	0	0	0	1	0	0	1	21	26	12
Black	1,068	245	206	47	27	4	16	31	2	41	1	20	0	6	7	4	1	219	316	81
Hispanic	2,877	909	528	127	118	5	36	57	34	56	2	65	4	13	7	4	6	458	715	261
Asian-Pacific Island.	807	109	239	52	25	2	22	78	8	21	1	23	0	2	4	1	0	287	102	70
White	3,901	1,285	721	185	95	11	62	112	13	96	1	99	7	25	3	12	17	696	875	307
Unknown	1193	325	229	45	35	3	17	51	4	24	0	37	0	5	3	5	2	200	275	162
Non-Resident Alien	317	24	213	18	21	2	16	35	8	21	0	91	0	0	1	0	0	30	28	22



Undergraduate Demographics  
Fall 2000

CSUSB Total	College																			
	Arts & Letters	Business & Public Admin.	Education (VocEd)	Natural Sciences	Bio-Chemistry	Biology	Chemistry	Computer Science	Environment-al Health	Foods & Nutrition	Geology	Health Science	Health Services Admin	Mathematics	Nursing	Physical Education	Physics	Social & Behavioral Sciences	University Studies (Undeclared)	
<b>Students</b>	10,273	2,934	2,149	27	1,911	56	368	47	311	27	46	15	99	57	135	479	238	33	2,337	915
<b>FTES</b>	8,895.4	2,611.3	1,862.8	15.5	1,678.3	52.3	329.0	43.1	270.7	24.8	39.1	13.1	88.7	52.1	110.8	413.7	215.0	26.0	1,999.0	728.5
<b>Units Attempted</b>																				
Average Unit Load	12.99	13.35	13.00	8.63	13.17	14.02	13.41	13.76	13.06	13.78	12.74	13.07	13.44	13.70	12.31	12.95	13.55	11.82	12.83	11.94
.1-6.0 Units	641	137	117	7	102	4	24	1	13	2	4	0	7	6	10	17	9	5	155	123
6.1-11.9 Units	1,170	321	285	11	221	3	42	5	52	4	5	2	8	3	25	39	27	6	260	72
12.0+ Units	8,462	2,476	1,747	9	1,588	49	302	41	246	21	37	13	84	48	100	423	202	22	1,922	720
Fulltime %	82.4	84.4	81.3	33.3	83.1	87.5	82.1	87.2	79.1	77.8	80.4	86.7	84.8	84.2	74.1	88.3	84.9	66.7	82.2	78.7
<b>Female</b>																				
Number	6,462	2,226	1,045	21	1,113	33	215	27	61	12	41	9	64	43	66	426	107	9	1,550	507
Percentage (%)	62.9	75.9	48.6	77.8	58.2	58.9	58.4	57.4	19.6	44.4	89.1	60.0	64.6	75.4	48.9	88.9	45.0	27.3	66.3	55.4
<b>Age</b>																				
Average	25.4	26.2	25.8	41.9	24.1	23.3	23.1	23.6	23.6	27.2	27.8	28.5	26.2	28.2	25.1	23.0	24.4	26.7	26.7	20.9
<18 (%)	2.4	1.4	1.2	.0	2.3	3.6	3.8	.0	2.6	.0	.0	.0	3.0	.0	.7	2.9	.0	3.0	1.2	11.8
18-20	29.5	25.2	22.0	7.4	34.5	41.1	34.5	31.9	40.8	7.4	13.0	.0	25.3	15.8	28.1	46.8	22.3	30.3	23.7	66.1
21-24	32.7	35.7	36.8	.0	33.0	26.8	36.4	38.3	27.0	40.7	34.8	53.3	29.3	38.6	34.8	26.5	46.6	24.2	33.4	11.7
25-34	21.1	21.1	25.6	22.2	20.5	23.2	20.4	23.4	20.3	37.0	34.8	26.7	24.2	19.3	20.7	16.3	21.8	21.2	24.0	4.3
35-54	13.6	15.5	14.3	59.3	9.5	5.4	4.6	6.4	9.0	14.8	15.2	20.0	18.2	24.6	15.6	7.1	9.2	21.2	16.7	5.5
55+	.7	1.1	.1	11.1	.3	.0	.3	.0	.3	.0	2.2	.0	.0	1.8	.0	.4	.0	.0	1.0	.7
<b>Class Level</b>																				
First Time Fresh.	1,196	252	178	1	249	7	46	8	53	1	2	0	11	1	18	87	13	2	196	320
Freshman	1,145	231	165	5	212	10	36	3	43	1	3	0	10	2	8	78	16	2	198	334
Sophomore	1,392	390	252	5	292	4	67	4	52	1	5	1	12	5	16	84	39	2	296	157
Junior	2,911	938	638	7	463	15	80	12	72	7	16	4	23	16	38	91	77	12	789	76
Senior	3,629	1,123	916	9	695	20	139	20	91	17	20	10	43	33	55	139	93	15	858	28
<b>Ethnicity</b>																				
Native American	110	37	13	1	21	1	3	0	5	0	0	0	2	0	0	7	3	0	26	12
Black	1,068	245	206	1	219	1	47	5	32	6	6	0	18	9	8	56	29	2	316	81
Hispanic	2,877	909	528	6	458	13	85	10	60	1	8	0	26	17	45	112	76	5	715	261
Asian-Pacific Island.	807	109	239	0	287	10	54	5	48	4	1	2	7	10	12	116	16	2	102	70
White	3,901	1,285	721	17	696	18	143	22	108	12	24	7	32	16	55	146	93	20	875	307
Unknown	1193	325	229	2	200	9	33	4	40	4	5	6	14	5	15	42	20	3	275	162
Non-Resident Alien	317	24	213	0	30	4	3	1	18	0	2	0	0	0	0	0	1	1	28	22

Undergraduate Demographics  
Fall 2000

	College																				University Studies (Undeclared)		
	Arts & Letters	Business & Public Admini.	Education (VocEd)	Natural Sciences	Social & Behavioral Sciences	Anthropology	Criminal Justice	Economics	Environment-al Studies	Geography	Human Dev. Child	Human Dev. Gerontology	History	Human Development	Human Services	Political Science	Psychology	Sociology	Social Science	Social Work			
<b>Students</b>	10,273	2,934	2,149	27	1,911	2,337	46	476	33	57	33	209	6	214	35	51	112	708	152	61	144	915	
<b>FTES</b>	8,895.4	2,611.3	1,862.8	15.5	1,678.3	1,999.0	40.3	406.5	30.0	49.8	29.0	183.9	4.1	188.7	29.7	40.1	94.9	608.4	125.0	47.3	121.4	728.5	
<b>Units Attempted</b>																							
Average Unit Load	12.99	13.35	13.00	8.63	13.17	12.83	13.15	12.81	13.62	13.11	13.18	13.20	10.33	13.22	12.74	11.79	12.71	12.89	12.34	11.62	12.65	11.94	
.1-6.0 Units	641	137	117	7	102	155	2	34	0	4	2	11	2	10	3	7	10	39	12	11	8	123	
6.1-11.9 Units	1,170	321	285	11	221	260	5	50	6	8	4	27	0	24	3	10	14	68	19	6	16	72	
12.0+ Units	8,462	2,476	1,747	9	1,588	1,922	39	392	27	45	27	171	4	180	29	34	88	601	121	44	120	720	
Fulltime %	82.4	84.4	81.3	33.3	83.1	82.2	84.8	82.4	81.8	78.9	81.8	81.8	66.7	84.1	82.9	66.7	78.6	84.9	79.6	72.1	83.3	78.7	
<b>Female</b>																							
Number	6,462	2,226	1,045	21	1,113	1,550	27	257	7	26	10	199	4	78	32	39	51	555	112	30	123	507	
Percentage (%)	62.9	75.9	48.6	77.8	58.2	66.3	58.7	54.0	21.2	45.6	30.3	95.2	66.7	36.4	91.4	76.5	45.5	78.4	73.7	49.2	85.4	55.4	
<b>Age</b>																							
Average	25.4	26.2	25.8	41.9	24.1	26.7	29.9	24.0	25.9	27.0	28.7	27.3	34.7	28.0	30.4	36.7	23.3	25.5	28.4	31.4	30.7	20.9	
<18 (%)	2.4	1.4	1.2	.0	2.3	1.2	.0	.4	.0	.0	.0	.5	.0	.5	.0	.0	.9	3.1	.7	.0	.7	11.8	
18-20	29.5	25.2	22.0	7.4	34.5	23.7	13.0	33.0	18.2	12.3	12.1	14.8	16.7	18.7	20.0	2.0	40.2	29.0	17.1	6.6	9.7	66.1	
21-24	32.7	35.7	36.8	.0	33.0	33.4	30.4	35.7	39.4	40.4	30.3	44.0	33.3	32.7	14.3	15.7	34.8	31.8	28.9	27.9	33.3	11.7	
25-34	21.1	21.1	25.6	22.2	20.5	24.0	26.1	22.9	33.3	33.3	20.6	.0	27.6	34.3	27.5	17.9	21.6	30.3	29.5	22.9	4.3		
35-54	13.6	15.5	14.3	59.3	9.5	16.7	30.4	8.0	9.1	14.0	24.2	19.6	50.0	18.7	31.4	45.1	5.4	13.6	21.1	34.4	31.9	5.5	
55+	.7	1.1	.1	11.1	.3	1.0	.0	.0	.0	.0	.0	.5	.0	1.9	.0	9.8	.9	1.0	2.0	1.6	1.4	.7	
<b>Class Level</b>																							
First Time Fresh.	1,196	252	178	1	249	196	2	54	0	0	0	8	0	5	3	0	13	90	10	3	8	320	
Freshman	1,145	231	165	5	212	198	2	57	3	2	2	11	1	17	2	1	15	72	8	1	4	334	
Sophomore	1,392	390	252	5	292	296	5	66	3	9	1	21	0	20	4	4	24	108	19	3	9	157	
Junior	2,911	938	638	7	463	789	12	145	12	24	15	80	2	76	11	19	31	219	67	19	57	76	
Senior	3,629	1,123	916	9	695	858	25	154	15	22	15	89	3	96	15	27	29	219	48	35	66	28	
<b>Ethnicity</b>																							
Native American	110	37	13	1	21	26	1	5	2	0	1	1	0	3	1	0	1	9	0	2	0	12	
Black	1,068	245	206	1	219	316	2	70	2	3	1	21	1	14	4	13	11	95	43	6	30	81	
Hispanic	2,877	909	528	6	458	715	12	186	9	14	4	59	4	65	5	13	31	213	49	9	42	261	
Asian-Pacific Island.	807	109	239	0	287	102	2	19	1	2	0	11	0	8	1	3	8	31	9	2	5	70	
White	3,901	1,285	721	17	696	875	22	143	12	28	22	97	1	98	15	18	42	257	33	34	53	307	
Unknown	1193	325	229	2	200	275	6	51	5	7	5	19	0	26	8	4	14	91	17	8	14	162	
Non-Resident Alien	317	24	213	0	30	28	1	2	2	3	0	1	0	0	1	0	5	12	1	0	0	22	

Postbaccalaureate Demographics  
Fall 2000

	CSUSB Total	College																			
		Arts & Letters	Art	Art/Grph	Comm	EngComp	EngCR	English	EnglishSL	French	Interdisc	LibSt	Music	Spanish	Theater	Business & Public Admnl.	Education	Natural Sciences	Social & Behavioral Sciences	University Studies (Undeclared)	
<b>Students</b>	4,636	180	9	3	25	60	1	2	16	1	55	2	1	4	1	382	1,158	235	380	2,301	
<b>FTES</b>	2,660.7	99.6	5.0	1.3	13.9	31.7	.3	1.3	8.5	.5	31.5	1.1	1.0	2.7	.9	230.3	642.9	129.9	269.7	1,288.2	
<b>Units Attempted</b>																					
Average Unit Load	8.61	8.30	8.28	6.35	8.36	7.92	4.05	9.98	8.00	7.95	8.58	8.03	15.00	10.24	13.05	9.04	8.33	8.29	10.65	8.40	
.1-6.0 Units	1,502	57	4	2	4	21	1	1	7	0	17	0	0	0	0	91	406	72	49	827	
6.1-11.9 Units	1,699	76	4	0	17	27	0	0	3	1	20	2	0	2	0	146	445	107	155	770	
12.0+ Units	1,435	47	1	1	4	12	0	1	6	0	18	0	1	2	1	145	307	56	176	704	
Fulltime (12+) %	31.0	26.1	11.1	33.3	16.0	20.0	.0	50.0	37.5	.0	32.7	.0	100.0	50.0	100.0	38.0	26.5	23.8	46.3	30.6	
<b>Graduate Weighting</b>																					
*Graduate Fulltime	2,314	95	5	1	19	29	0	1	9	0	26	1	1	2	1	252	660	124	307	876	
Graduate FT %	49.9	52.8	55.6	33.3	76.0	48.3	.0	50.0	56.3	.0	47.3	50.0	100.0	50.0	100.0	66.0	57.0	52.8	80.8	38.1	
*Graduate Fulltime multiplies graduate division term units by 1.5. A student taking two 4-unit graduate courses would have 2 x 4 x 1.5 = 12 weighted units and thus be considered a fulltime graduate student.																					
<b>Female</b>																					
Number	3,069	112	4	2	20	38	1	2	11	0	31	1	0	2	0	179	813	121	275	1,569	
Percentage (%)	66.2	62.2	44.4	66.7	80.0	63.3	100.0	100.0	68.8	.0	56.4	50.0	.0	50.0	.0	46.9	70.2	51.5	72.4	68.2	
<b>Age</b>																					
Average	35.3	35.2	44.7	28.0	30.5	36.9	38.0	49.0	36.8	36.0	33.7	35.5	37.0	30.0	30.0	31.6	36.7	33.2	34.1	35.7	
<18 (%)	.0	.0	.0	.0	.0	.0	.0	.0	.0	.0	.0	.0	.0	.0	.0	.0	.0	.0	.0	.0	
18-20	.1	.0	.0	.0	.0	.0	.0	.0	.0	.0	.0	.0	.0	.0	.0	.0	.0	.0	.5	.0	
21-24	11.8	18.3	11.1	33.3	36.0	15.0	.0	.0	6.3	.0	21.8	.0	.0	.0	.0	19.6	6.6	11.9	18.9	11.5	
25-34	42.0	38.3	11.1	66.7	32.0	40.0	.0	50.0	37.5	.0	40.0	50.0	.0	75.0	100.0	51.0	40.6	53.6	37.1	41.2	
35-54	42.4	37.8	66.7	.0	32.0	35.0	100.0	.0	50.0	100.0	36.4	50.0	100.0	25.0	.0	28.3	49.2	31.5	40.0	43.2	
55+	3.7	5.6	11.1	.0	.0	10.0	.0	50.0	6.3	.0	1.8	.0	.0	.0	.0	1.0	3.6	3.0	3.4	4.1	
<b>Class Level</b>																					
Postbaccalaureate	2,380	20	3	3	2	0	1	2	0	1	0	2	1	4	1	11	0	37	11	2,301	
Masters	2,256	160	6	0	23	60	0	0	16	0	55	0	0	0	0	371	1,158	198	369	0	
<b>Ethnicity</b>																					
Native American	41	0	0	0	0	0	0	0	0	0	0	0	0	0	0	2	10	0	3	26	
Black	375	15	1	1	8	3	0	0	0	0	2	0	0	0	0	21	102	18	44	175	
Hispanic	1,005	25	1	0	4	10	0	0	2	0	5	0	0	3	0	45	228	23	83	601	
Asian-Pacific Island.	167	6	1	1	1	0	0	0	1	0	1	0	1	0	0	20	26	35	17	63	
White	2,345	92	5	0	10	35	1	1	9	1	26	2	0	1	1	126	656	71	197	1,203	
Unknown	434	22	1	0	0	11	0	1	1	0	8	0	0	0	0	22	113	23	29	225	
Non-Resident Alien	269	20	0	1	2	1	0	0	3	0	13	0	0	0	0	146	23	65	7	8	

Postbaccalaureate Demographics  
Fall 2000

	CSUSB Total	College															
		Arts & Letters	Business & Public Admin.	Acct	Admin	Entrepnr	Finance	InfoMgt	Mgt	Mgt/HR	Mktg	POM	PubAd	Education	Natural Sciences	Social & Behavioral Sciences	University Studies (Undeclared)
<b>Students</b>	4,636	180	382	28	88	3	47	44	8	12	47	8	97	1,158	235	380	2,301
<b>FTES</b>	2,660.7	99.6	230.3	17.5	54.5	2.1	30.0	33.3	4.8	6.4	32.0	4.0	45.7	642.9	129.9	269.7	1,288.2
<b>Units Attempted</b>																	
Average Unit Load	8.61	8.30	9.04	9.36	9.29	10.65	9.57	11.34	9.00	8.00	10.21	7.50	7.06	8.33	8.29	10.65	8.40
.1-6.0 Units	1,502	57	91	6	20	0	9	4	1	5	7	2	37	406	72	49	827
6.1-11.9 Units	1,699	76	146	11	29	1	15	13	4	3	16	5	49	445	107	155	770
12.0+ Units	1,435	47	145	11	39	2	23	27	3	4	24	1	11	307	56	176	704
Fulltime (12+) %	31.0	26.1	38.0	39.3	44.3	66.7	48.9	61.4	37.5	33.3	51.1	12.5	11.3	26.5	23.8	46.3	30.6
<b>Graduate Weighting</b>																	
*Graduate Fulltime	2,314	95	252	19	54	3	34	35	6	7	34	5	55	660	124	307	876
Graduate FT %	49.9	52.8	66.0	67.9	61.4	100.0	72.3	79.5	75.0	58.3	72.3	62.5	56.7	57.0	52.8	80.8	38.1
*Graduate Fulltime multiplies graduate division term units by 1.5. A student taking two 4-unit graduate courses would have 2 x 4 x 1.5 = 12 weighted units and thus be considered a fulltime graduate student.																	
<b>Female</b>																	
Number	3,069	112	179	12	37	3	18	20	1	4	29	5	50	813	121	275	1,569
Percentage (%)	66.2	62.2	46.9	42.9	42.0	100.0	38.3	45.5	12.5	33.3	61.7	62.5	51.5	70.2	51.5	72.4	68.2
<b>Age</b>																	
Average	35.3	35.2	31.6	31.6	30.7	25.3	28.6	29.2	36.9	33.0	26.3	34.9	36.9	36.7	33.2	34.1	35.7
<18 (%)	.0	.0	.0	.0	.0	.0	.0	.0	.0	.0	.0	.0	.0	.0	.0	.0	.0
18-20	.1	.0	.0	.0	.0	.0	.0	.0	.0	.0	.0	.0	.0	.0	.0	.5	.0
21-24	11.8	18.3	19.6	14.3	19.3	.0	23.4	27.3	12.5	8.3	51.1	.0	5.2	6.6	11.9	18.9	11.5
25-34	42.0	38.3	51.0	57.1	56.8	100.0	63.8	54.5	37.5	66.7	40.4	62.5	38.1	40.6	53.6	37.1	41.2
35-54	42.4	37.8	28.3	28.6	23.9	.0	12.8	15.9	37.5	25.0	8.5	37.5	54.6	49.2	31.5	40.0	43.2
55+	3.7	5.6	1.0	.0	.0	.0	.0	2.3	12.5	.0	.0	.0	2.1	3.6	3.0	3.4	4.1
<b>Class Level</b>																	
Postbaccalaureate	2,380	20	11	3	1	0	0	4	1	0	2	0	0	0	37	11	2,301
Masters	2,256	160	371	25	87	3	47	40	7	12	45	8	97	1,158	198	369	0
<b>Ethnicity</b>																	
Native American	41	0	2	0	0	0	0	0	0	0	0	0	2	10	0	3	26
Black	375	15	21	0	1	0	1	0	0	1	1	0	17	102	18	44	175
Hispanic	1,005	25	45	2	9	1	2	1	2	1	3	0	24	228	23	83	601
Asian-Pacific Island.	167	6	20	3	3	0	2	4	0	0	6	0	2	26	35	17	63
White	2,345	92	126	9	29	0	10	12	5	7	9	5	40	656	71	197	1,203
Unknown	434	22	22	2	4	0	0	5	0	1	2	0	8	113	23	29	225
Non-Resident Alien	269	20	146	12	42	2	32	22	1	2	26	3	4	23	65	7	8

Postbaccalaureate Demographics  
Fall 2000

	CSUSB Total	College																		
		Arts & Letters	Business & Public Admin.	Education	BICCED	Coun	EdAdm	Educ	ElemEd	EnvirEd	InstTec	ReadEd	RehabC	SecEd	SpecEd	VocEd	Natural Sciences	Social & Behavioral Sciences	University Studies (Undeclared)	
<b>Students</b>	4,636	180	382	1,158	27	96	265	10	106	23	70	162	50	170	156	23	235	380	2,301	
<b>FTES</b>	2,660.7	99.6	230.3	642.9	15.3	58.3	124.9	5.1	55.9	10.1	34.1	70.1	51.5	124.9	80.1	12.4	129.9	269.7	1,288.2	
<b>Units Attempted</b>																				
Average Unit Load	8.61	8.30	9.04	8.33	8.52	9.11	7.07	7.61	7.91	6.61	7.31	6.49	15.44	11.02	7.70	8.09	8.29	10.65	8.40	
.1-6.0 Units	1,502	57	91	406	10	22	110	5	37	14	30	81	12	18	62	5	72	49	827	
6.1-11.9 Units	1,699	76	146	445	9	36	120	3	43	6	29	69	14	41	63	12	107	155	770	
12.0+ Units	1,435	47	145	307	8	38	35	2	26	3	11	12	24	111	31	6	56	176	704	
Fulltime (12+) %	31.0	26.1	38.0	26.5	29.6	39.6	13.2	20.0	24.5	13.0	15.7	7.4	48.0	65.3	19.9	26.1	23.8	46.3	30.6	
<b>Graduate Weighting</b>																				
*Graduate Fulltime	2,314	95	252	660	13	64	149	4	47	8	35	76	38	138	73	15	124	307	876	
Graduate FT %	49.9	52.8	66.0	57.0	48.1	66.7	56.2	40.0	44.3	34.8	50.0	46.9	76.0	81.2	46.8	65.2	52.8	80.8	38.1	
*Graduate Fulltime multiplies graduate division term units by 1.5. A student taking two 4-unit graduate courses would have 2 x 4 x 1.5 = 12 weighted units and thus be considered a fulltime graduate student.																				
<b>Female</b>																				
Number	3,069	112	179	813	21	76	173	7	85	17	36	148	30	90	118	12	121	275	1,569	
Percentage (%)	66.2	62.2	46.9	70.2	77.8	79.2	65.3	70.0	80.2	73.9	51.4	91.4	60.0	52.9	75.6	52.2	51.5	72.4	68.2	
<b>Age</b>																				
Average	35.3	35.2	31.6	36.7	33.8	32.4	37.2	40.5	34.2	40.2	36.7	35.0	45.3	35.0	39.4	43.8	33.2	34.1	35.7	
<18 (%)	.0	.0	.0	.0	.0	.0	.0	.0	.0	.0	.0	.0	.0	.0	.0	.0	.0	.0	.0	
18-20	.1	.0	.0	.0	.0	.0	.0	.0	.0	.0	.0	.0	.0	.0	.0	.0	.0	.5	.0	
21-24	11.8	18.3	19.6	6.6	14.8	21.9	3.0	.0	9.4	4.3	8.6	8.6	.0	5.9	1.3	.0	11.9	18.9	11.5	
25-34	42.0	38.3	51.0	40.6	48.1	46.9	38.1	40.0	49.1	26.1	34.3	43.8	16.0	52.7	34.6	13.0	53.6	37.1	41.2	
35-54	42.4	37.8	28.3	49.2	37.0	28.1	57.7	30.0	37.7	60.9	50.0	46.9	70.0	39.1	58.3	82.6	31.5	40.0	43.2	
55+	3.7	5.6	1.0	3.6	.0	3.1	1.1	30.0	3.8	8.7	7.1	.6	14.0	2.4	5.8	4.3	3.0	3.4	4.1	
<b>Class Level</b>																				
Postbaccalaureate	2,380	20	11	0	0	0	0	0	0	0	0	0	0	0	0	0	37	11	2,301	
Masters	2,256	160	371	1,158	27	96	265	10	106	23	70	162	50	170	156	23	198	369	0	
<b>Ethnicity</b>																				
Native American	41	0	2	10	0	3	1	0	2	0	0	0	0	1	2	1	0	3	26	
Black	375	15	21	102	1	14	21	3	3	0	8	3	11	10	26	2	18	44	175	
Hispanic	1,005	25	45	228	20	33	51	1	17	4	11	33	17	22	16	3	23	83	601	
Asian-Pacific Island.	167	6	20	26	0	3	5	1	5	0	2	0	0	7	3	0	35	17	63	
White	2,345	92	126	656	3	31	162	1	52	16	42	114	17	108	93	17	71	197	1,203	
Unknown	434	22	22	113	1	10	25	4	12	3	6	12	5	22	13	0	23	29	225	
Non-Resident Alien	269	20	146	23	2	2	0	0	15	0	1	0	0	0	3	0	65	7	8	

Postbaccalaureate Demographics  
Fall 2000

CSUSB Total	College																			
	Arts & Letters	Business & Public Admin.	Education	Natural Sciences	BioChem	Biology	Chem	CompSci	EnvHealth	Foods&N	Geology	HSvcAd	Math	Nursing	PhysEd	Physics	SciTeach	Social & Behavioral Sciences	University Studies (Undeclared)	
<b>Students</b>	4,636	180	382	1,158	235	1	20	1	96	1	3	1	40	24	45	1	1	1	380	2,301
<b>FTES</b>	2,660.7	99.6	230.3	642.9	129.9	.9	11.2	.6	49.5	.5	1.7	.3	25.1	10.9	27.6	1.1	.3	.1	269.7	1,288.2
<b>Units Attempted</b>																				
Average Unit Load	8.61	8.30	9.04	8.33	8.29	13.05	8.40	9.00	7.74	7.95	8.65	4.95	9.40	6.83	9.20	16.95	4.05	1.95	10.65	8.40
.1-6.0 Units	1,502	57	91	406	72	0	8	0	32	0	2	1	9	9	9	0	1	1	49	827
6.1-11.9 Units	1,699	76	146	445	107	0	6	1	45	1	0	0	16	13	25	0	0	0	155	770
12.0+ Units	1,435	47	145	307	56	1	6	0	19	0	1	0	15	2	11	1	0	0	176	704
Fulltime (12+) %	31.0	26.1	38.0	26.5	23.8	100.0	30.0	.0	19.8	.0	33.3	.0	37.5	8.3	24.4	100.0	.0	.0	46.3	30.6
<b>Graduate Weighting</b>																				
*Graduate Fulltime	2,314	95	252	660	124	1	8	0	42	0	1	0	29	9	33	1	0	0	307	876
Graduate FT %	49.9	52.8	66.0	57.0	52.8	100.0	40.0	.0	43.8	.0	33.3	.0	72.5	37.5	73.3	100.0	.0	.0	80.8	38.1
*Graduate Fulltime multiplies graduate division term units by 1.5. A student taking two 4-unit graduate courses would have 2 x 4 x 1.5 = 12 weighted units and thus be considered a fulltime graduate student.																				
<b>Female</b>																				
Number	3,069	112	179	813	121	0	12	0	32	0	3	1	28	6	38	1	0	0	275	1,569
Percentage (%)	66.2	62.2	46.9	70.2	51.5	.0	60.0	.0	33.3	.0	100.0	100.0	70.0	25.0	84.4	100.0	.0	.0	72.4	68.2
<b>Age</b>																				
Average	35.3	35.2	31.6	36.7	33.2	33.0	29.4	29.0	30.8	23.0	39.3	41.0	30.3	37.7	38.8	32.0	73.0	43.0	34.1	35.7
<18 (%)	.0	.0	.0	.0	.0	.0	.0	.0	.0	.0	.0	.0	.0	.0	.0	.0	.0	.0	.0	.0
18-20	.1	.0	.0	.0	.0	.0	.0	.0	.0	.0	.0	.0	.0	.0	.0	.0	.0	.0	.5	.0
21-24	11.8	18.3	19.6	6.6	11.9	.0	10.0	.0	12.5	100.0	.0	.0	20.0	4.2	8.9	.0	.0	.0	18.9	11.5
25-34	42.0	38.3	51.0	40.6	53.6	100.0	70.0	100.0	64.6	.0	.0	.0	52.5	45.8	33.3	100.0	.0	.0	37.1	41.2
35-54	42.4	37.8	28.3	49.2	31.5	.0	20.0	.0	22.9	.0	100.0	100.0	27.5	41.7	48.9	.0	.0	100.0	40.0	43.2
55+	3.7	5.6	1.0	3.6	3.0	.0	.0	.0	.0	.0	.0	.0	.0	8.3	8.9	.0	100.0	.0	3.4	4.1
<b>Class Level</b>																				
Postbaccalaureate	2,380	20	11	0	37	1	5	1	5	1	3	1	0	4	14	1	1	0	11	2,301
Masters	2,256	160	371	1,158	198	0	15	0	91	0	0	0	40	20	31	0	0	1	369	0
<b>Ethnicity</b>																				
Native American	41	0	2	10	0	0	0	0	0	0	0	0	0	0	0	0	0	0	3	26
Black	375	15	21	102	18	0	1	0	2	0	0	0	9	0	5	0	1	0	44	175
Hispanic	1,005	25	45	228	23	0	2	1	3	0	1	0	3	4	8	0	0	1	83	601
Asian-Pacific Island.	167	6	20	26	35	1	3	0	14	1	0	0	10	1	5	0	0	0	17	63
White	2,345	92	126	656	71	0	9	0	13	0	1	1	13	14	20	0	0	0	197	1,203
Unknown	434	22	22	113	23	0	4	0	6	0	1	0	2	4	5	1	0	0	29	225
Non-Resident Alien	269	20	146	23	65	0	1	0	58	0	0	0	3	1	2	0	0	0	7	8

Postbaccalaureate Demographics  
Fall 2000

CSUSB Total	College																			University Studies (Undeclared)	
	Arts & Letters	Business & Public Admin.	Education	Natural Sciences	Social & Behavioral Sciences	CrimJust	Geography	History	HumDev	NatSecSt	PolSci	Psychology	PsyCI	Psylife	PsyOrg	Sociology	SocSci	SW			
<b>Students</b>	4,636	180	382	1,158	235	380	27	1	3	1	44	1	27	23	21	35	1	12	184	2,301	
<b>FTES</b>	2,660.7	99.6	230.3	642.9	129.9	269.7	14.2	.8	2.7	.3	22.9	.5	17.3	21.4	10.9	25.7	1.2	7.5	144.4	1,288.2	
<b>Units Attempted</b>																					
Average Unit Load	8.61	8.30	9.04	8.33	8.29	10.65	7.89	12.00	13.35	4.05	7.80	7.95	9.59	13.96	7.76	11.03	18.00	9.41	11.77	8.40	
.1-6.0 Units	1,502	57	91	406	72	49	6	0	0	1	12	0	4	0	7	7	0	2	10	827	
6.1-11.9 Units	1,699	76	146	445	107	155	16	0	1	0	25	1	15	8	11	11	0	7	60	770	
12.0+ Units	1,435	47	145	307	56	176	5	1	2	0	7	0	8	15	3	17	1	3	114	704	
Fulltime (12+) %	31.0	26.1	38.0	26.5	23.8	46.3	18.5	100.0	66.7	.0	15.9	.0	29.6	65.2	14.3	48.6	100.0	25.0	62.0	30.6	
<b>Graduate Weighting</b>																					
*Graduate Fulltime	2,314	95	252	660	124	307	17	1	2	0	27	0	21	23	12	26	1	5	172	876	
Graduate FT %	49.9	52.8	66.0	57.0	52.8	80.8	63.0	100.0	66.7	.0	61.4	.0	77.8	100.0	57.1	74.3	100.0	41.7	93.5	38.1	
*Graduate Fulltime multiplies graduate division term units by 1.5. A student taking two 4-unit graduate courses would have 2 x 4 x 1.5 = 12 weighted units and thus be considered a fulltime graduate student.																					
<b>Female</b>																					
Number	3,069	112	179	813	121	275	23	0	0	1	10	0	19	21	20	23	0	6	152	1,569	
Percentage (%)	66.2	62.2	46.9	70.2	51.5	72.4	85.2	.0	.0	100.0	22.7	.0	70.4	91.3	95.2	65.7	.0	50.0	82.6	68.2	
<b>Age</b>																					
Average	35.3	35.2	31.6	36.7	33.2	34.1	29.9	24.0	49.3	43.0	30.9	26.0	34.0	31.4	33.5	27.3	25.0	43.4	36.4	35.7	
<18 (%)	.0	.0	.0	.0	.0	.0	.0	.0	.0	.0	.0	.0	.0	.0	.0	.0	.0	.0	.0	.0	
18-20	.1	.0	.0	.0	.0	.5	.0	.0	.0	.0	.0	.0	.0	.0	4.8	.0	.0	8.3	.0	.0	
21-24	11.8	18.3	19.6	6.6	11.9	18.9	40.7	100.0	.0	.0	15.9	.0	18.5	26.1	23.8	37.1	.0	8.3	12.5	11.5	
25-34	42.0	38.3	51.0	40.6	53.6	37.1	37.0	.0	33.3	.0	59.1	100.0	37.0	34.8	28.6	51.4	100.0	25.0	31.0	41.2	
35-54	42.4	37.8	28.3	49.2	31.5	40.0	22.2	.0	33.3	100.0	25.0	.0	40.7	34.8	38.1	11.4	.0	33.3	53.3	43.2	
55+	3.7	5.6	1.0	3.6	3.0	3.4	.0	.0	33.3	.0	.0	.0	3.7	4.3	4.8	.0	.0	25.0	3.3	4.1	
<b>Class Level</b>																					
Postbaccalaureate	2,380	20	11	0	37	11	2	1	3	1	0	1	2	0	0	0	1	0	0	2,301	
Masters	2,256	160	371	1,158	198	369	25	0	0	0	44	0	25	23	21	35	0	12	184	0	
<b>Ethnicity</b>																					
Native American	41	0	2	10	0	3	0	0	0	0	1	0	0	0	0	0	0	0	2	26	
Black	375	15	21	102	18	44	4	0	0	0	5	0	3	1	2	0	0	0	29	175	
Hispanic	1,005	25	45	228	23	83	5	0	0	1	8	0	6	4	5	6	0	3	45	601	
Asian-Pacific Island.	167	6	20	26	35	17	1	1	0	0	2	0	1	0	4	3	0	0	5	63	
White	2,345	92	126	656	71	197	17	0	3	0	19	1	14	16	7	22	1	7	90	1,203	
Unknown	434	22	22	113	23	29	0	0	0	0	8	0	1	2	3	1	0	2	12	225	
Non-Resident Alien	269	20	146	23	65	7	0	0	0	0	1	0	2	0	0	3	0	0	1	8	