

**California State University, San Bernardino**

# **Statistical Factbook**

**January, 2000**

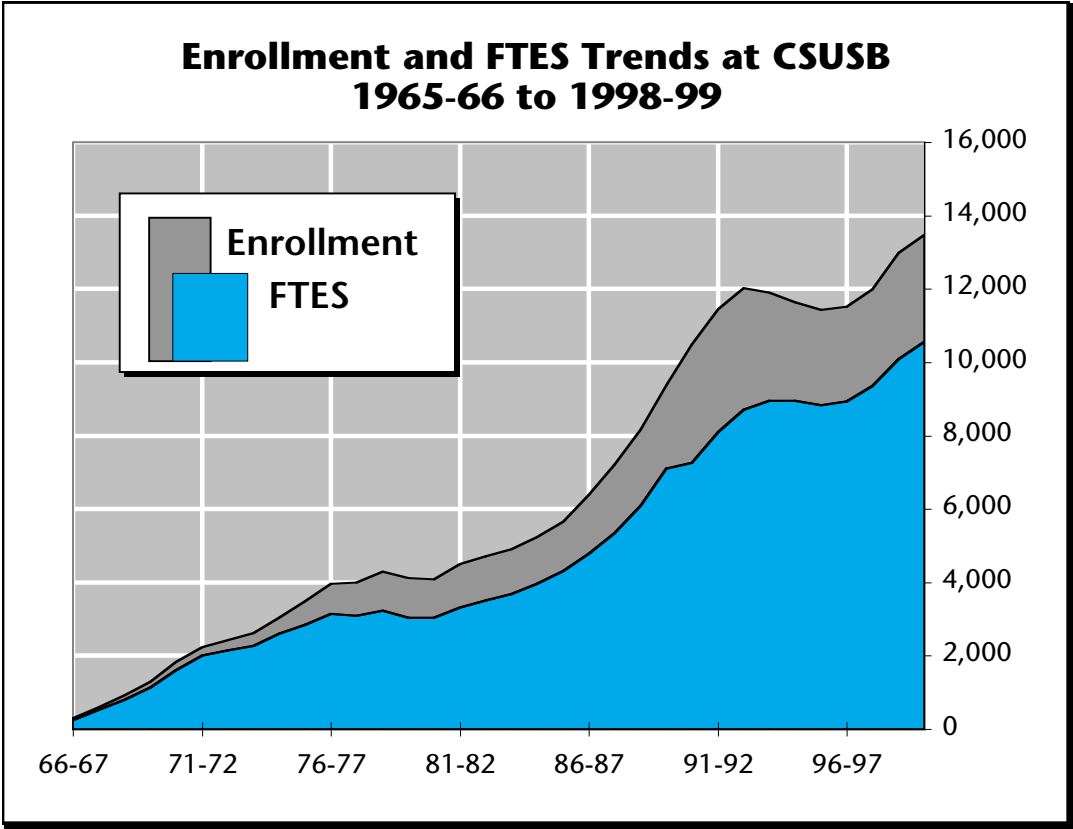

**Office of Institutional Research  
(909)880-5052  
<http://ir.csusb.edu/>**

## Welcome to the CSUSB Statistical Factbook!

The version of the Factbook you are now reading reflects a significant reorganization of statistical data reporting by the Office of Institutional Research. All of the reports have been generated using aggregated statistical databases contained in stand-alone Excel worksheets. Several versions of the Factbook are available to help meet the statistical information needs of a full range of users.

- A paper version designed to address the most common requests for data. (Also available electronically in Adobe Acrobat “.pdf” format from the Institutional Research web site.)
- A web browser readable version containing “snapshots” of the Acrobat version.
- A comprehensive Microsoft Excel™ version consisting of several workbooks that contain the tables published here as well as the capability to easily generate customized reports that are not feasible for inclusion in a Factbook for general audiences. An overview of the data elements that comprise the Excel files is given at the end of this document. Institutional Research is also willing to provide technical assistance to casual users unfamiliar with Excel’s built-in reporting capabilities.

All of the electronic versions (and more) are available at:

<http://ir.csusb.edu/>.

If you have any questions, please feel free to contact Institutional Research directly.

## Additional Sources of Statistical Information

### On Campus Sources

#### Office of Institutional Research

Phone:..... (909)880-5052

FAX:..... (909)880-7069

WWW:..... <http://ir.csusb.edu/>

Director:..... Robert A. Schwabe <[irras@csusb.edu](mailto:irras@csusb.edu)>

Asst. Dir.:..... Ross T. Moran <[rmoran@csusb.edu](mailto:rmoran@csusb.edu)>

**Budget & Finance**.....William Takehara ....(909)880-5029

**Financial Aid**.....Ted Krug.....(909)880-5221

**Student Life**.....Craig Henderson ....(909)880-5186

**Student Recruitment**.....Khahlil Daneshvar...(909)880-5189

**Undergraduate Retention** .....Walter Hawkins .....(909)880-5032

### Off Campus Sources

**California State University** <<http://www.calstate.edu/>>

**CSU Analytic Studies** <<http://www.co.calstate.edu/asd/>>

**California Department of Education** <<http://goldmine.cde.ca.gov/>>

**California Postsecondary Education Commission** <<http://www.cpec.ca.gov/>>

## Contents

Term Summary.....	4
FTES, Enrollment, Units Attempted & Newly Enrolled by Sex & Class Level (Current Fall & Annual); Trends in Enrollment, Full-time Equivalent Students, Unit Load Trends, and Coachella Valley Campus (CVC) enrollment and FTES.	
New Students .....	10
Academic Year Summary for New Freshmen, Transfers and Postbaccalaureates: Start Term, Sex, Ethnicity, Residence, Initial College of Major and Percentage of All New Students	
Majors - Fall Term.....	13
For Undergraduates and Postbaccalaureates: Enrollment by HEGIS Major within College	
Demographics for Students: Current Fall.....	17
For Undergraduates and Postbaccalaureates, by College: Number of Students, FTES, Units Attempted, Percent Full-time, Graduate Full-time (PB Only), Number & Percent Female, Age, Class Level & Ethnicity.	
SIS+ Majors .....	19
Trends in College Majors by Class Level for Fall Terms; Fall Term Trends for SIS+ Majors by College and Department with Current Fall Majors by Level. (Note: SIS+ major codes are specific to CSUSB's academic programs.)	
Ethnicity .....	25
Enrollment by (Detailed) Ethnicity for Fall Terms; Trends in Traditional Minority Enrollment; Ethnicity by Residency, Sex and Division: Current Fall; Trends in Fall Enrollment by IPEDS (Integrated Postsecondary Education Data System) Ethnicity within Class Level Division (Lower, Upper, Postbaccalaureate).	
Graduates .....	29
Undergraduate and Graduate Degrees Awarded by Program by Academic Year with concentrations within degree awarded; Total Degrees Awarded by College by Academic Year; Time (Years) to Degree by Admission Basis; Demographics of Undergraduate and Graduate Degree Recipients: Ethnicity, Sex, Term of Graduation.	
Disciplines .....	34
FTES by College and Discipline: Fall and Annual Average; Trends in Annual Average FTES, Enrollments, and Section Data for Lecture/Seminar Sections.	
Overview of Data Elements in Excel Factbook Files.....	37

## FTES, Enrollment, Units Attempted & Newly Enrolled Students by Sex & Class Level for Fall 1999

Sex	Division Class Level	FTES	Enrollment	Units Attempted			Newly Enrolled (Term Avg.)
				Part-Time		Full-Time	
				.1-6	6.1-11.9	12+	
<b>All Students</b>							
<b>Undergraduates</b>							
	First-time Fresh	965.1	1,096	14	33	1,049	1,096
	Freshmen	958.3	1,117	108	73	936	103
	Sophomore	1,063.4	1,208	47	112	1,049	269
	Junior	2,445.7	2,833	153	361	2,319	981
	Senior	3,182.2	3,680	297	556	2,827	114
	<b>UG Total</b>	<b>8,614.7</b>	<b>9,934</b>	<b>619</b>	<b>1,135</b>	<b>8,180</b>	<b>2,563</b>
<b>Post Baccalaureates</b>							
	Postbacc.	1,273.9	2,281	864	713	704	658
	Masters	1,235.1	2,065	538	871	656	574
	<b>PB Total</b>	<b>2,509.0</b>	<b>4,346</b>	<b>1,402</b>	<b>1,584</b>	<b>1,360</b>	<b>1,232</b>
	<b>University Total</b>	<b>11,123.7</b>	<b>14,280</b>	<b>2,021</b>	<b>2,719</b>	<b>9,540</b>	<b>3,795</b>

<b>Female Students</b>							
<b>Undergraduates</b>							
	First-time Fresh	622.4	706	11	14	681	706
	Freshmen	604.6	702	62	47	593	65
	Sophomore	668.4	757	31	62	664	153
	Junior	1,559.9	1,811	95	238	1,478	623
	Senior	1,980.1	2,275	161	352	1,762	66
	<b>UG Total</b>	<b>5,435.4</b>	<b>6,251</b>	<b>360</b>	<b>713</b>	<b>5,178</b>	<b>1,613</b>
<b>Post Baccalaureates</b>							
	Postbacc.	868.2	1,527	565	467	495	467
	Masters	779.7	1,305	336	564	405	371
	<b>PB Total</b>	<b>1,647.9</b>	<b>2,832</b>	<b>901</b>	<b>1,031</b>	<b>900</b>	<b>838</b>
	<b>Female Total</b>	<b>7,083.4</b>	<b>9,083</b>	<b>1,261</b>	<b>1,744</b>	<b>6,078</b>	<b>2,451</b>

<b>Male Students</b>							
<b>Undergraduates</b>							
	First-time Fresh	342.6	390	3	19	368	390
	Freshmen	353.7	415	46	26	343	38
	Sophomore	395.0	451	16	50	385	116
	Junior	885.8	1,022	58	123	841	358
	Senior	1,202.1	1,405	136	204	1,065	48
	<b>UG Total</b>	<b>3,179.3</b>	<b>3,683</b>	<b>259</b>	<b>422</b>	<b>3,002</b>	<b>950</b>
<b>Post Baccalaureates</b>							
	Postbacc.	405.7	754	299	246	209	191
	Masters	455.4	760	202	307	251	203
	<b>PB Total</b>	<b>861.0</b>	<b>1,514</b>	<b>501</b>	<b>553</b>	<b>460</b>	<b>394</b>
	<b>Male Total</b>	<b>4,040.3</b>	<b>5,197</b>	<b>760</b>	<b>975</b>	<b>3,462</b>	<b>1,344</b>

## FTES, Enrollment, Units Attempted & Newly Enrolled Students by Sex & Class Level for Academic Year 1998-99 Term Average

Sex	Division Class Level	FTES	Enrollment	Units Attempted			Newly Enrolled (Term Avg.)
				Part-Time		Full-Time	
				.1-6	6.1-11.9	12+	
<b>All Students</b>							
<b>Undergraduates</b>							
	First-time Fresh	342.8	382	2	9	371	382
	Freshmen	1,159.4	1,316	80	82	1,153	46
	Sophomore	1,020.7	1,165	57	109	1,000	148
	Junior	2,309.5	2,669	150	352	2,167	458
	Senior	3,375.6	3,870	306	593	2,971	59
	<b>UG Total</b>	<b>8,208.0</b>	<b>9,401</b>	<b>596</b>	<b>1,144</b>	<b>7,661</b>	<b>1,093</b>
<b>Post Baccalaureates</b>							
	Postbacc.	1,261.5	2,185	803	685	697	390
	Masters	1,083.8	1,884	507	841	536	274
	<b>PB Total</b>	<b>2,345.3</b>	<b>4,070</b>	<b>1,310</b>	<b>1,526</b>	<b>1,233</b>	<b>664</b>
	<b>University Total</b>	<b>10,553.3</b>	<b>13,471</b>	<b>1,906</b>	<b>2,670</b>	<b>8,894</b>	<b>1,757</b>
<b>Female Students</b>							
<b>Undergraduates</b>							
	First-time Fresh	217.4	241	2	5	235	241
	Freshmen	740.5	838	51	53	734	28
	Sophomore	633.1	719	34	61	624	93
	Junior	1,472.5	1,697	96	221	1,380	290
	Senior	2,123.2	2,414	172	371	1,872	36
	<b>UG Total</b>	<b>5,186.6</b>	<b>5,909</b>	<b>354</b>	<b>711</b>	<b>4,844</b>	<b>689</b>
<b>Post Baccalaureates</b>							
	Postbacc.	868.5	1,464	519	439	506	259
	Masters	689.6	1,191	325	521	345	168
	<b>PB Total</b>	<b>1,558.1</b>	<b>2,655</b>	<b>844</b>	<b>960</b>	<b>851</b>	<b>427</b>
	<b>Female Total</b>	<b>6,744.7</b>	<b>8,564</b>	<b>1,198</b>	<b>1,671</b>	<b>5,695</b>	<b>1,116</b>
<b>Male Students</b>							
<b>Undergraduates</b>							
	First-time Fresh	125.4	141	1	4	136	141
	Freshmen	418.9	478	29	29	419	18
	Sophomore	387.6	446	23	48	375	55
	Junior	837.0	972	55	130	787	168
	Senior	1,252.5	1,456	135	222	1,099	23
	<b>UG Total</b>	<b>3,021.3</b>	<b>3,492</b>	<b>242</b>	<b>433</b>	<b>2,817</b>	<b>404</b>
<b>Post Baccalaureates</b>							
	Postbacc.	393.0	721	284	246	191	132
	Masters	394.2	693	182	320	191	106
	<b>PB Total</b>	<b>787.2</b>	<b>1,414</b>	<b>466</b>	<b>567</b>	<b>382</b>	<b>237</b>
	<b>Male Total</b>	<b>3,808.6</b>	<b>4,906</b>	<b>708</b>	<b>1,000</b>	<b>3,199</b>	<b>642</b>

## Recent Trends in Enrollment and FTES

	AY	Annual Average	Term			Pct. Change		Ann:Fall Ratio
			Fall	Winter	Spring	Annual	Fall	
<b>Enrollment</b>	85-86	6,391	6,513	6,344	6,315	12.9	11.4	.981
	86-87	7,212	7,423	7,258	6,955	12.9	14.0	.972
	87-88	8,160	8,367	8,118	7,995	13.1	12.7	.975
	88-89	9,363	9,673	9,286	9,129	14.7	15.6	.968
	89-90	10,494	10,873	10,466	10,143	12.1	12.4	.965
	90-91	11,442	11,927	11,281	11,118	9.0	9.7	.959
	91-92	12,018	12,561	11,876	11,618	5.0	5.3	.957
	92-93	11,898	12,485	11,748	11,462	-1.0	-.6	.953
	93-94	11,644	12,121	11,571	11,240	-2.1	-2.9	.961
	94-95	11,429	11,864	11,416	11,007	-1.8	-2.1	.963
	95-96	11,514	11,957	11,534	11,051	.7	.8	.963
	96-97	11,993	12,153	11,966	11,861	4.2	1.6	.987
	97-98	12,989	13,280	12,913	12,774	8.3	9.3	.978
	98-99	13,471	13,600	13,596	13,216	3.7	2.4	.991
99-00			14,280					
<b>FTES</b>	85-86	4,782	4,908	4,768	4,671	11.2	10.0	.974
	86-87	5,346	5,539	5,374	5,126	11.8	12.9	.965
	87-88	6,096	6,261	6,100	5,926	14.0	13.0	.974
	88-89	7,100	7,375	7,084	6,841	16.5	17.8	.963
	89-90	7,254	7,612	7,197	6,954	2.2	3.2	.953
	90-91	8,099	8,443	8,041	7,812	11.6	10.9	.959
	91-92	8,707	9,105	8,615	8,401	7.5	7.8	.956
	92-93	8,953	9,354	8,880	8,626	2.8	2.7	.957
	93-94	8,950	9,343	8,944	8,562	-.0	-.1	.958
	94-95	8,832	9,179	8,837	8,481	-1.3	-1.8	.962
	95-96	8,927	9,331	9,011	8,438	1.1	1.7	.957
	96-97	9,353	9,480	9,347	9,232	4.8	1.6	.987
	97-98	10,088	10,293	10,066	9,904	7.9	8.6	.980
	98-99	10,553	10,680	10,697	10,283	4.6	3.8	.988
99-00			11,124					
<b>Unit Load</b>	85-86	11.22	11.30	11.27	11.09	-2.7	-1.2	
	86-87	11.12	11.19	11.11	11.05	-.9	-1.0	
	87-88	11.21	11.22	11.27	11.12	.8	.3	
	88-89	11.37	11.44	11.44	11.24	1.5	1.9	
	89-90	10.37	10.50	10.31	10.28	-8.8	-8.2	
	90-91	10.62	10.62	10.69	10.54	2.4	1.1	
	91-92	10.87	10.87	10.88	10.85	2.4	2.4	
	92-93	11.29	11.24	11.34	11.29	3.9	3.4	
	93-94	11.53	11.56	11.59	11.43	2.1	2.9	
	94-95	11.59	11.60	11.61	11.56	.5	.4	
	95-96	11.63	11.71	11.72	11.45	.3	.9	
	96-97	11.70	11.70	11.72	11.68	.6	-.0	
	97-98	11.65	11.63	11.69	11.63	-.4	-.6	
	98-99	11.75	11.78	11.80	11.67	.9	1.3	
99-00			11.68					

## Coachella Valley Campus (CVC)

	AY	Annual Average	Term			Pct. Change		Ann:Fall Ratio
			Fall	Winter	Spring	Annual	Fall	
<b>Enrollment</b>	90-91	655	699	619	647			.937
	91-92	600	609	572	620	-8.3	-12.9	.986
	92-93	502	551	483	472	-16.4	-9.5	.911
	93-94	455	490	417	458	-9.4	-11.1	.929
	94-95	430	439	437	414	-5.5	-10.4	.979
	95-96	444	454	450	429	3.3	3.4	.979
	96-97	541	514	558	551	21.8	13.2	1.053
	97-98	597	596	577	617	10.3	16.0	1.001
	98-99	709	666	705	756	18.8	11.7	1.065
	99-00			722			8.4	
<b>FTES</b>	90-91	315.4	350.4	311.2	284.7			.900
	91-92	268.8	279.7	257.3	269.3	-14.8	-20.2	.961
	92-93	230.4	256.8	223.7	210.7	-14.3	-8.2	.897
	93-94	214.4	231.5	188.8	222.8	-7.0	-9.9	.926
	94-95	211.6	224.7	209.3	200.9	-1.3	-2.9	.942
	95-96	223.5	230.9	218.8	220.7	5.6	2.8	.968
	96-97	265.1	251.3	272.8	271.2	18.6	8.8	1.055
	97-98	295.8	298.7	289.7	298.9	11.6	18.9	.990
	98-99	366.1	364.3	368.5	365.4	23.8	21.9	1.005
	99-00			364.0			-1	
<b>CVC Load</b>	90-91	7.22	7.52	7.54	6.60			
	91-92	6.72	6.89	6.75	6.51	-7.0	-8.4	
	92-93	6.88	6.99	6.95	6.69	2.5	1.5	
	93-94	7.07	7.09	6.79	7.30	2.6	1.4	
	94-95	7.38	7.68	7.19	7.28	4.5	8.3	
	95-96	7.54	7.63	7.29	7.72	2.2	-.6	
	96-97	7.35	7.33	7.33	7.38	-2.6	-3.9	
	97-98	7.44	7.52	7.53	7.27	1.2	2.5	
	98-99	7.44	8.20	7.84	7.25	.0	9.1	
	99-00			7.56			-7.8	
<b>For CVC Students: % of FTES Generated at CVC</b>	90-91	84.3	87.1	88.7	77.0			
	91-92	81.3	85.2	78.9	79.9	-3.5	-2.2	
	92-93	77.5	81.1	77.1	74.0	-4.7	-4.9	
	93-94	74.5	75.0	73.1	75.1	-3.9	-7.5	
	94-95	76.6	78.8	72.7	78.6	2.9	5.1	
	95-96	78.9	79.1	76.8	80.8	2.9	.4	
	96-97	77.1	78.5	77.7	75.2	-2.2	-.7	
	97-98	78.5	79.7	79.2	76.7	1.8	1.5	
	98-99	78.6	81.3	81.4	73.7	.2	1.9	
	99-00			77.5			-4.7	

## Enrollment Trends

### Absolute Change in Enrollment from Previous Year

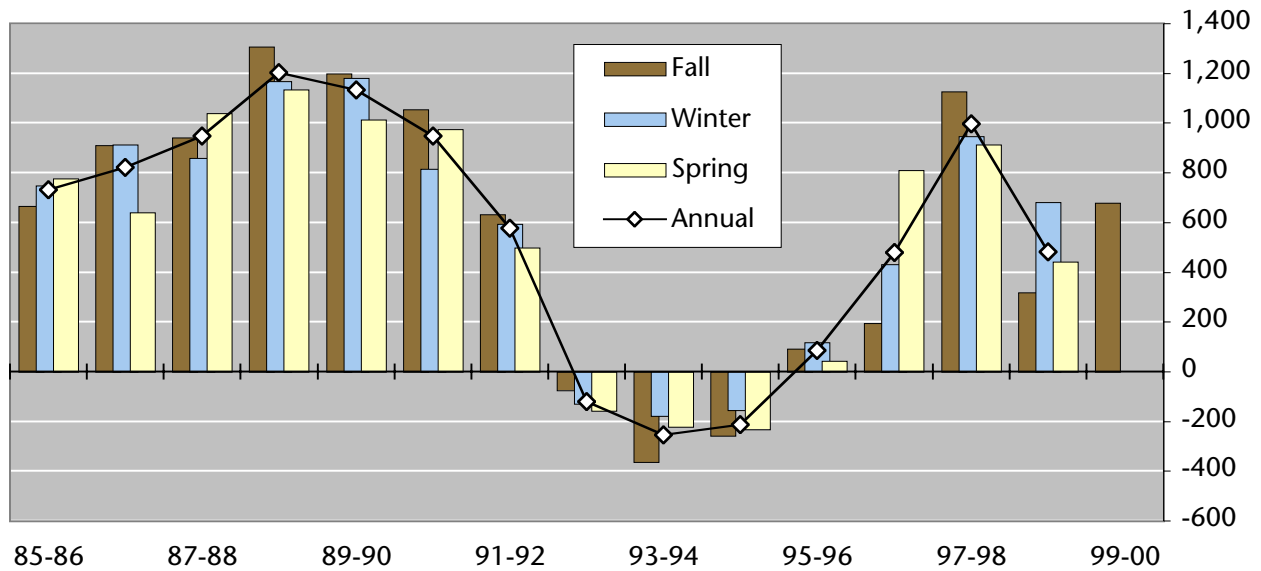

Year	Enrollment			Ave. Ann.	Absolute Change			Ave. Ann.	Percent Change			Ave. Ann.
	F	W	S		F	W	S		F	W	S	
65-66	293	278	296	289								
70-71	2,269	2,198	2,235	2,234	546	398	284	409	31.7	22.1	14.6	22.8
75-76	4,017	3,974	3,895	3,962	528	490	400	473	15.1	14.1	11.4	13.5
80-81	4,659	4,460	4,406	4,508	428	434	390	417	10.1	10.8	9.7	10.2
85-86	6,513	6,344	6,315	6,391	666	748	776	730	11.4	13.4	14.0	12.9
86-87	7,423	7,258	6,955	7,212	910	914	640	821	14.0	14.4	10.1	12.8
87-88	8,366	8,118	7,995	8,160	943	860	1,040	948	12.7	11.8	15.0	13.2
88-89	9,673	9,286	9,129	9,363	1,307	1,168	1,134	1,203	15.6	14.4	14.2	14.7
89-90	10,873	10,466	10,143	10,494	1,200	1,180	1,014	1,131	12.4	12.7	11.1	12.1
90-91	11,927	11,281	11,118	11,442	1,054	815	975	948	9.7	7.8	9.6	9.0
91-92	12,561	11,876	11,618	12,018	634	595	500	576	5.3	5.3	4.5	5.0
92-93	12,485	11,748	11,462	11,898	-76	-128	-156	-120	-0.6	-1.1	-1.3	-1.0
93-94	12,121	11,571	11,240	11,644	-364	-177	-222	-254	-2.9	-1.5	-1.9	-2.1
94-95	11,864	11,416	11,007	11,429	-257	-155	-233	-215	-2.1	-1.3	-2.1	-1.8
95-96	11,957	11,534	11,051	11,514	93	118	44	85	0.8	1.0	0.4	0.7
96-97	12,153	11,966	11,861	11,993	196	432	810	479	1.6	3.7	7.3	4.2
97-98	13,280	12,913	12,774	12,989	1,127	947	913	996	9.3	7.9	7.7	8.3
98-99	13,600	13,596	13,216	13,471	320	683	442	482	2.4	5.3	3.5	3.7
99-00	14,280				680				5.0			



## Full Time Equivalent Student Trends

### Absolute Change in FTES from Previous Year

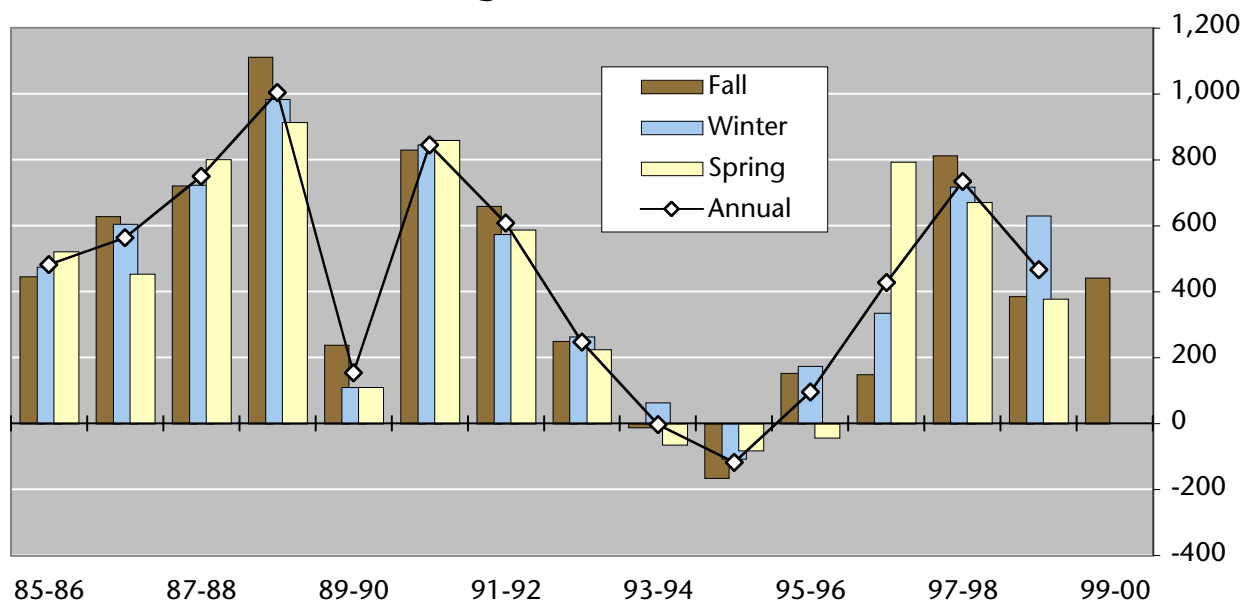

Year	FTES			Ave. Ann.	Absolute Change			Ave. Ann.	Percent Change			Ave. Ann.
	F	W	S		F	W	S		F	W	S	
65-66	259	234	249	247								
70-71	2,040	1,976	1,993	2,003	488	394	295	392	31.4	24.9	17.4	24.6
75-76	3,247	3,161	3,034	3,147	358	326	230	305	12.4	11.5	8.2	10.7
80-81	3,430	3,300	3,204	3,311	314	293	236	281	10.1	9.7	7.9	9.3
85-86	4,910	4,769	4,671	4,783	447	476	522	481	10.0	11.1	12.6	11.2
86-87	5,539	5,375	5,126	5,347	630	606	455	564	12.8	12.7	9.7	11.8
87-88	6,261	6,100	5,927	6,096	722	725	801	749	13.0	13.5	15.6	14.1
88-89	7,374	7,085	6,841	7,100	1,113	985	914	1,004	17.8	16.1	15.4	16.4
89-90	7,613	7,195	6,952	7,253	239	110	111	153	3.2	1.6	1.6	2.1
90-91	8,443	8,041	7,812	8,099	830	846	860	845	10.9	11.8	12.4	11.7
91-92	9,105	8,615	8,401	8,707	661	574	589	608	7.8	7.1	7.5	7.5
92-93	9,354	8,880	8,626	8,953	250	265	225	247	2.7	3.1	2.7	2.8
93-94	9,343	8,944	8,562	8,950	-12	63	-63	-4	-0.1	0.7	-0.7	0.0
94-95	9,179	8,837	8,481	8,832	-164	-107	-81	-118	-1.8	-1.2	-0.9	-1.3
95-96	9,331	9,011	8,438	8,927	153	175	-43	95	1.7	2.0	-0.5	1.0
96-97	9,480	9,347	9,232	9,353	149	336	794	426	1.6	3.7	9.4	4.9
97-98	10,293	10,066	9,904	10,088	813	719	672	734	8.6	7.7	7.3	7.9
98-99	10,680	10,697	10,283	10,553	387	631	379	466	3.8	6.3	3.8	4.6
99-00	11,124				443				4.2			

## New Student Trends - Academic Year Summary

	Current (98-99)		Academic Year History								
	Nbr.	Pct.	85-86	90-91	91-92	92-93	93-94	94-95	95-96	96-97	97-98
<b>Freshmen</b>	<b>1,146</b>	<b>100.0</b>	500	996	947	827	784	770	933	991	990
<b>Start Term</b>											
Fall	1,093	95.4	444	908	881	785	738	726	878	942	943
Winter	41	3.6	31	50	39	23	35	33	39	32	29
Spring	12	1.0	25	38	27	19	11	11	16	17	18
<b>Sex</b>											
Female	724	63.2	275	580	578	498	483	486	587	607	622
Male	422	36.8	225	416	369	329	301	284	346	384	368
<b>Ethnicity (IPEDS)</b>											
Native American	9	.8	4	10	6	9	12	8	13	6	17
African American	115	10.0	45	91	102	80	65	70	98	116	114
Hispanic	375	32.7	94	199	215	206	230	231	306	302	314
Asian-Pacific Islander	113	9.9	17	81	77	94	103	89	89	106	102
White	423	36.9	300	513	445	353	315	294	331	367	345
Unknown	99	8.6	19	63	57	52	40	58	79	77	83
NR Alien	12	1.0	21	39	45	33	19	20	17	17	15
<b>Residence</b>											
San Bernardino Co.	620	54.1	326	597	512	410	434	434	513	580	566
Riverside County	312	27.2	73	175	196	204	177	174	222	241	235
Other California	75	6.5	50	104	103	82	48	53	77	65	83
Other US	12	1.0	9	13	8	4	7	1	5	8	7
Foreign	127	11.1	42	107	128	127	118	108	116	97	99
<b>Initial College of Major*</b>											
Arts & Letters	261	22.8	72	163	174	142	118	132	144	173	203
Business & PA	173	15.1	134	219	225	173	161	168	163	156	146
Education	5	.4	1	11	4	1	1	3	3	4	3
Natural Science	284	24.8	86	138	152	152	155	173	203	228	249
Social Science	189	16.5	68	145	136	150	125	107	175	172	188
Undeclared/Other	234	20.4	139	320	256	209	224	187	245	258	201
<b>Freshmen as % of New</b>	<b>21.7</b>		14.6	18.2	17.4	16.9	17.7	17.9	20.1	20.0	18.6

\*"College of Major" based on local (rather than CSU System) major codes beginning with AY 1997-98.

## New Student Trends - Academic Year Summary

	Current (98-99)		Academic Year History								
	Nbr.	Pct.	85-86	90-91	91-92	92-93	93-94	94-95	95-96	96-97	97-98
<b>Transfers</b>	<b>2,134</b>	<b>100.0</b>	<b>1,835</b>	<b>2,641</b>	<b>2,512</b>	<b>2,523</b>	<b>2,323</b>	<b>2,239</b>	<b>2,304</b>	<b>2,253</b>	<b>2,381</b>
<b>Start Term</b>											
Fall	<b>1,408</b>	<b>66.0</b>	<b>1,148</b>	<b>1,738</b>	<b>1,727</b>	<b>1,660</b>	<b>1,531</b>	<b>1,425</b>	<b>1,565</b>	<b>1,431</b>	<b>1,501</b>
Winter	<b>535</b>	<b>25.1</b>	<b>347</b>	<b>465</b>	<b>379</b>	<b>493</b>	<b>494</b>	<b>591</b>	<b>534</b>	<b>583</b>	<b>601</b>
Spring	<b>191</b>	<b>9.0</b>	<b>340</b>	<b>438</b>	<b>406</b>	<b>370</b>	<b>298</b>	<b>223</b>	<b>205</b>	<b>239</b>	<b>279</b>
<b>Sex</b>											
Female	<b>1,343</b>	<b>62.9</b>	<b>1,081</b>	<b>1,631</b>	<b>1,503</b>	<b>1,478</b>	<b>1,335</b>	<b>1,298</b>	<b>1,394</b>	<b>1,390</b>	<b>1,457</b>
Male	<b>791</b>	<b>37.1</b>	<b>754</b>	<b>1,010</b>	<b>1,009</b>	<b>1,045</b>	<b>988</b>	<b>941</b>	<b>910</b>	<b>863</b>	<b>924</b>
<b>Ethnicity (IPEDS)</b>											
Native American	<b>26</b>	<b>1.2</b>	<b>35</b>	<b>30</b>	<b>39</b>	<b>22</b>	<b>30</b>	<b>32</b>	<b>38</b>	<b>34</b>	<b>42</b>
African American	<b>171</b>	<b>8.0</b>	<b>140</b>	<b>227</b>	<b>202</b>	<b>202</b>	<b>201</b>	<b>191</b>	<b>190</b>	<b>201</b>	<b>202</b>
Hispanic	<b>511</b>	<b>23.9</b>	<b>170</b>	<b>329</b>	<b>325</b>	<b>376</b>	<b>392</b>	<b>373</b>	<b>442</b>	<b>466</b>	<b>525</b>
Asian-Pacific Islander	<b>133</b>	<b>6.2</b>	<b>64</b>	<b>108</b>	<b>147</b>	<b>175</b>	<b>177</b>	<b>196</b>	<b>171</b>	<b>163</b>	<b>189</b>
White	<b>929</b>	<b>43.5</b>	<b>1,312</b>	<b>1,610</b>	<b>1,419</b>	<b>1,285</b>	<b>1,136</b>	<b>1,094</b>	<b>1,147</b>	<b>1,021</b>	<b>1,028</b>
Unknown	<b>259</b>	<b>12.1</b>	<b>68</b>	<b>208</b>	<b>234</b>	<b>310</b>	<b>242</b>	<b>213</b>	<b>238</b>	<b>271</b>	<b>290</b>
NR Alien	<b>105</b>	<b>4.9</b>	<b>46</b>	<b>129</b>	<b>146</b>	<b>153</b>	<b>145</b>	<b>140</b>	<b>78</b>	<b>97</b>	<b>105</b>
<b>Residence</b>											
San Bernardino Co.	<b>1,120</b>	<b>52.5</b>	<b>1,135</b>	<b>1,323</b>	<b>1,198</b>	<b>1,203</b>	<b>1,032</b>	<b>1,110</b>	<b>1,233</b>	<b>1,150</b>	<b>1,267</b>
Riverside County	<b>593</b>	<b>27.8</b>	<b>445</b>	<b>737</b>	<b>724</b>	<b>676</b>	<b>638</b>	<b>605</b>	<b>650</b>	<b>643</b>	<b>643</b>
Other California	<b>145</b>	<b>6.8</b>	<b>84</b>	<b>244</b>	<b>292</b>	<b>267</b>	<b>294</b>	<b>182</b>	<b>166</b>	<b>195</b>	<b>170</b>
Other US	<b>33</b>	<b>1.5</b>	<b>43</b>	<b>74</b>	<b>38</b>	<b>41</b>	<b>22</b>	<b>18</b>	<b>24</b>	<b>19</b>	<b>28</b>
Foreign	<b>243</b>	<b>11.4</b>	<b>128</b>	<b>263</b>	<b>260</b>	<b>336</b>	<b>337</b>	<b>324</b>	<b>231</b>	<b>246</b>	<b>273</b>
<b>Initial College of Major*</b>											
Arts & Letters	<b>671</b>	<b>31.4</b>	<b>463</b>	<b>720</b>	<b>630</b>	<b>652</b>	<b>542</b>	<b>539</b>	<b>586</b>	<b>692</b>	<b>675</b>
Business & PA	<b>488</b>	<b>22.9</b>	<b>492</b>	<b>655</b>	<b>636</b>	<b>695</b>	<b>618</b>	<b>562</b>	<b>544</b>	<b>486</b>	<b>528</b>
Education	<b>20</b>	<b>.9</b>	<b>28</b>	<b>30</b>	<b>20</b>	<b>13</b>	<b>18</b>	<b>20</b>	<b>28</b>	<b>22</b>	<b>26</b>
Natural Science	<b>368</b>	<b>17.2</b>	<b>345</b>	<b>420</b>	<b>446</b>	<b>371</b>	<b>395</b>	<b>406</b>	<b>426</b>	<b>378</b>	<b>430</b>
Social Science	<b>521</b>	<b>24.4</b>	<b>302</b>	<b>529</b>	<b>603</b>	<b>618</b>	<b>611</b>	<b>564</b>	<b>594</b>	<b>565</b>	<b>632</b>
Undeclared/Other	<b>66</b>	<b>3.1</b>	<b>205</b>	<b>287</b>	<b>177</b>	<b>174</b>	<b>139</b>	<b>148</b>	<b>126</b>	<b>110</b>	<b>90</b>
<b>Transfers as % of New</b>	<b>40.5</b>		<b>53.7</b>	<b>48.3</b>	<b>46.3</b>	<b>51.5</b>	<b>52.5</b>	<b>52.0</b>	<b>49.5</b>	<b>45.4</b>	<b>44.8</b>

\*"College of Major" based on local (rather than CSU System) major codes beginning with AY 1997-98.

## New Student Trends - Academic Year Summary

	Current (98-99)		Academic Year History								
	Nbr.	Pct.	85-86	90-91	91-92	92-93	93-94	94-95	95-96	96-97	97-98
<b>PB/Graduate</b>	<b>1,992</b>	<b>100.0</b>	<b>1,085</b>	<b>1,831</b>	<b>1,968</b>	<b>1,548</b>	<b>1,318</b>	<b>1,296</b>	<b>1,414</b>	<b>1,720</b>	<b>1,943</b>
<b>Start Term</b>											
Fall	<b>1,164</b>	<b>58.4</b>	<b>562</b>	<b>1,025</b>	<b>1,053</b>	<b>848</b>	<b>786</b>	<b>775</b>	<b>827</b>	<b>933</b>	<b>1,216</b>
Winter	<b>468</b>	<b>23.5</b>	<b>281</b>	<b>441</b>	<b>537</b>	<b>401</b>	<b>299</b>	<b>277</b>	<b>321</b>	<b>412</b>	<b>400</b>
Spring	<b>360</b>	<b>18.1</b>	<b>242</b>	<b>365</b>	<b>378</b>	<b>299</b>	<b>233</b>	<b>244</b>	<b>266</b>	<b>375</b>	<b>327</b>
<b>Sex</b>											
Female	<b>1,280</b>	<b>64.3</b>	<b>656</b>	<b>1,169</b>	<b>1,216</b>	<b>977</b>	<b>853</b>	<b>843</b>	<b>895</b>	<b>1,112</b>	<b>1,271</b>
Male	<b>712</b>	<b>35.7</b>	<b>429</b>	<b>662</b>	<b>752</b>	<b>571</b>	<b>465</b>	<b>453</b>	<b>519</b>	<b>608</b>	<b>672</b>
<b>Ethnicity (IPEDS)</b>											
Native American	<b>30</b>	<b>1.5</b>	<b>19</b>	<b>21</b>	<b>16</b>	<b>17</b>	<b>12</b>	<b>14</b>	<b>14</b>	<b>16</b>	<b>21</b>
African American	<b>150</b>	<b>7.5</b>	<b>69</b>	<b>87</b>	<b>94</b>	<b>88</b>	<b>77</b>	<b>87</b>	<b>105</b>	<b>112</b>	<b>143</b>
Hispanic	<b>374</b>	<b>18.8</b>	<b>85</b>	<b>153</b>	<b>198</b>	<b>181</b>	<b>167</b>	<b>182</b>	<b>230</b>	<b>314</b>	<b>354</b>
Asian-Pacific Islander	<b>91</b>	<b>4.6</b>	<b>27</b>	<b>44</b>	<b>77</b>	<b>65</b>	<b>61</b>	<b>52</b>	<b>67</b>	<b>77</b>	<b>85</b>
White	<b>1,036</b>	<b>52.0</b>	<b>789</b>	<b>1,263</b>	<b>1,252</b>	<b>932</b>	<b>772</b>	<b>740</b>	<b>793</b>	<b>897</b>	<b>1,018</b>
Unknown	<b>199</b>	<b>10.0</b>	<b>67</b>	<b>174</b>	<b>188</b>	<b>152</b>	<b>139</b>	<b>129</b>	<b>121</b>	<b>148</b>	<b>190</b>
NR Alien	<b>112</b>	<b>5.6</b>	<b>29</b>	<b>89</b>	<b>143</b>	<b>113</b>	<b>90</b>	<b>92</b>	<b>84</b>	<b>156</b>	<b>132</b>
<b>Residence</b>											
San Bernardino Co.	<b>944</b>	<b>47.4</b>	<b>672</b>	<b>932</b>	<b>980</b>	<b>748</b>	<b>653</b>	<b>658</b>	<b>732</b>	<b>791</b>	<b>897</b>
Riverside County	<b>648</b>	<b>32.5</b>	<b>256</b>	<b>600</b>	<b>592</b>	<b>462</b>	<b>367</b>	<b>362</b>	<b>387</b>	<b>504</b>	<b>576</b>
Other California	<b>177</b>	<b>8.9</b>	<b>44</b>	<b>93</b>	<b>123</b>	<b>114</b>	<b>117</b>	<b>81</b>	<b>137</b>	<b>159</b>	<b>216</b>
Other US	<b>24</b>	<b>1.2</b>	<b>34</b>	<b>58</b>	<b>46</b>	<b>30</b>	<b>15</b>	<b>17</b>	<b>15</b>	<b>26</b>	<b>33</b>
Foreign	<b>199</b>	<b>10.0</b>	<b>79</b>	<b>148</b>	<b>227</b>	<b>194</b>	<b>166</b>	<b>178</b>	<b>143</b>	<b>240</b>	<b>221</b>
<b>Initial College of Major*</b>											
Arts & Letters	<b>36</b>	<b>1.8</b>	<b>27</b>	<b>48</b>	<b>84</b>	<b>68</b>	<b>43</b>	<b>41</b>	<b>45</b>	<b>30</b>	<b>26</b>
Business & PA	<b>162</b>	<b>8.1</b>	<b>55</b>	<b>185</b>	<b>262</b>	<b>205</b>	<b>151</b>	<b>176</b>	<b>182</b>	<b>238</b>	<b>194</b>
Education	<b>1,411</b>	<b>70.8</b>	<b>43</b>	<b>269</b>	<b>287</b>	<b>182</b>	<b>223</b>	<b>225</b>	<b>271</b>	<b>273</b>	<b>1,411</b>
Natural Science	<b>94</b>	<b>4.7</b>	<b>9</b>	<b>44</b>	<b>65</b>	<b>72</b>	<b>49</b>	<b>57</b>	<b>52</b>	<b>50</b>	<b>68</b>
Social Science	<b>167</b>	<b>8.4</b>	<b>27</b>	<b>141</b>	<b>152</b>	<b>146</b>	<b>124</b>	<b>144</b>	<b>135</b>	<b>141</b>	<b>134</b>
Undeclared/Other	<b>122</b>	<b>6.1</b>	<b>924</b>	<b>1,144</b>	<b>1,118</b>	<b>875</b>	<b>728</b>	<b>653</b>	<b>729</b>	<b>988</b>	<b>110</b>
<b>PB/Grad as % of New</b>	<b>37.8</b>		<b>31.7</b>	<b>33.5</b>	<b>36.3</b>	<b>31.6</b>	<b>29.8</b>	<b>30.1</b>	<b>30.4</b>	<b>34.6</b>	<b>36.6</b>
<b>Total New Students</b>	<b>5,272</b>		<b>3,420</b>	<b>5,468</b>	<b>5,427</b>	<b>4,898</b>	<b>4,425</b>	<b>4,305</b>	<b>4,651</b>	<b>4,964</b>	<b>5,314</b>

\*"College of Major" based on local (rather than CSU System) major codes beginning with AY 1997-98.

## Trends in Fall Term Enrollment of Undergraduate Majors

Major Description (Based on HEGIS codes.)	Current 1999	Previous Fall Terms									
		1985	1990	1991	1992	1993	1994	1995	1996	1997	1998
<b>Arts &amp; Letters</b>											
American Studies	6	1	3	4	5	6	5	2	10	11	8
Art	98	111	181	114	95	91	86	84	92	93	94
Art: Graphic Design	105	-	-	73	80	83	97	89	75	85	88
Art: History	10	4	4	6	6	10	6	5	8	10	10
Communication	343	85	260	290	307	296	287	311	309	330	328
English: Creative Writing	66	-	5	12	17	28	30	35	50	58	61
English	257	123	237	273	311	276	246	255	239	255	259
French	13	20	22	20	16	22	13	17	17	17	10
Humanities	-	6	10	12	8	8	5	2	1	-	
Interdisciplinary	4	4	24	30	33	38	21	14	16	11	7
Liberal Studies	1,500	585	1,334	1,334	1,207	1,137	1,078	1,067	1,096	1,235	1,420
Liberal St.: Biling/CrCult	212	-	-	-	82	129	174	208	262	295	275
Music: Music Educ.	26	-	-	7	12	11	15	15	15	27	22
Music	32	33	54	41	34	25	35	32	29	23	24
Philosophy	21	8	19	22	23	23	18	15	21	21	23
Spanish	65	29	54	52	66	76	55	54	60	79	70
Theatre Arts	71	19	40	56	58	37	38	45	47	57	65
<b>Arts &amp; Letters Total</b>	<b>2,829</b>	<b>1,028</b>	<b>2,247</b>	<b>2,346</b>	<b>2,360</b>	<b>2,296</b>	<b>2,209</b>	<b>2,250</b>	<b>2,347</b>	<b>2,607</b>	<b>2,764</b>
<b>Business &amp; Public Admin.</b>											
Admin: Accounting	488	386	645	658	692	669	647	640	608	552	534
Administration	329	684	937	915	863	788	422	341	310	294	320
Admin: Business Econ.	16	-	-	64	45	42	35	29	32	17	21
Admin: Finance	159	88	196	200	216	202	210	240	191	191	179
Admin: Info Management	309	-	-	24	22	28	143	154	183	219	264
Admin: International Bus.	75	-	1	88	94	89	106	110	92	89	77
Admin: Management	253	-	99	89	89	104	280	244	229	235	250
Admin: Management Sci.	5	42	19	19	11	13	16	19	13	12	9
Admin: Marketing Mngmt	289	211	376	354	314	344	295	280	240	258	249
Admin: Prod/Opns Mngmt	11	-	-	7	6	5	7	14	12	9	9
Public Administration	46	38	49	66	71	59	54	51	47	43	51
Admin: Real Estate	19	-	-	-	-	-	-	-	1	3	14
Admin: Small Business	24	-	-	31	35	33	44	37	38	29	30
<b>Business &amp; PA Total</b>	<b>2,023</b>	<b>1,449</b>	<b>2,322</b>	<b>2,515</b>	<b>2,458</b>	<b>2,376</b>	<b>2,259</b>	<b>2,159</b>	<b>1,996</b>	<b>1,951</b>	<b>2,007</b>
<b>Education</b>											
Education: Elementary	-	-	-	-	-	-	-	-	-	-	-
Vocational Education	24	26	53	62	31	39	45	47	44	37	31
<b>Education Total</b>	<b>24</b>	<b>26</b>	<b>53</b>	<b>62</b>	<b>31</b>	<b>39</b>	<b>45</b>	<b>47</b>	<b>44</b>	<b>37</b>	<b>31</b>

## Trends in Fall Term Enrollment of Undergraduate Majors

Major Description (Based on HEGIS codes.)	Current 1999	Previous Fall Terms									
		1985	1990	1991	1992	1993	1994	1995	1996	1997	1998
<b>Natural Sciences</b>											
Biochemistry	52	-	2	22	21	22	36	47	47	52	50
Biology	349	140	301	321	326	380	409	433	422	401	371
Chemistry	48	26	77	59	55	54	53	50	68	58	56
Computer Science	314	316	232	209	204	186	174	206	226	248	305
Health Sci.: Env. Health	22	-	-	17	20	1	36	28	25	26	22
Foods and Nutrition	52	-	41	42	47	44	60	70	70	64	54
Geology	20	-	-	17	24	34	36	30	24	22	17
Health Science	88	68	81	93	75	99	73	68	83	88	88
Health Services Admin.	60	-	-	10	18	31	54	63	84	94	64
Industrial Technology	-	-	48	55	45	27	16	5	1	2	1
Mathematics	150	99	118	131	125	133	123	127	150	155	152
Nursing	437	129	198	292	370	419	456	465	424	417	417
Physical Education	224	67	141	164	175	152	161	171	163	192	221
Physics	36	25	34	40	29	28	29	24	28	27	29
<b>Natural Sciences Total</b>	<b>1,852</b>	<b>870</b>	<b>1,273</b>	<b>1,472</b>	<b>1,534</b>	<b>1,610</b>	<b>1,716</b>	<b>1,787</b>	<b>1,815</b>	<b>1,846</b>	<b>1,847</b>
<b>Social &amp; Behavioral Sciences</b>											
Anthropology	48	21	38	39	39	42	47	46	46	44	45
Criminal Justice	468	126	215	268	282	306	319	322	332	405	440
Economics	46	44	85	73	65	74	57	42	39	47	47
Environmental Studies	73	25	65	91	98	106	103	91	73	76	73
Geography	18	26	38	41	40	44	27	24	28	28	23
History	217	58	119	146	150	145	126	138	166	192	198
Human Dev.: Child	176	29	-	-	3	61	89	96	99	97	124
Human Dev.: Gerontology	5	-	-	-	-	-	-	-	4	4	5
Human Development	38	32	60	81	94	74	41	31	20	25	22
Human Services	53	25	47	44	44	45	39	47	45	37	38
Political Science	116	77	161	188	216	219	222	212	161	119	107
Psychology	722	277	568	624	701	701	663	744	735	761	710
Sociology	139	55	144	140	162	152	118	128	129	157	144
Soc.: Black Studies	-	-	-	1	1	-	-	-	-	-	-
Soc.: Mexican/Am St.	-	-	-	2	-	-	-	-	-	-	-
Social Sciences	70	36	76	90	97	117	132	133	126	109	85
Social Work	175	5	28	32	47	62	84	122	157	166	170
<b>Social &amp; Behavioral Total</b>	<b>2,364</b>	<b>836</b>	<b>1,644</b>	<b>1,860</b>	<b>2,039</b>	<b>2,148</b>	<b>2,067</b>	<b>2,176</b>	<b>2,160</b>	<b>2,267</b>	<b>2,231</b>
<b>University Studies</b>											
Undeclared	842	477	1,054	795	776	721	719	681	732	763	756
<b>University Studies Total</b>	<b>842</b>	<b>477</b>	<b>1,054</b>	<b>795</b>	<b>776</b>	<b>721</b>	<b>719</b>	<b>681</b>	<b>732</b>	<b>763</b>	<b>756</b>
<b>CSUSB UG Total</b>	<b>9,934</b>	<b>4,686</b>	<b>8,593</b>	<b>9,050</b>	<b>9,198</b>	<b>9,190</b>	<b>9,015</b>	<b>9,100</b>	<b>9,094</b>	<b>9,471</b>	<b>9,636</b>

## Trends in Fall Term Enrollment of Postbaccalaureate Majors

Major Description (Based on HEGIS codes.)	Current	Previous Fall Terms									
	1999	1985	1990	1991	1992	1993	1994	1995	1996	1997	1998
<b>Arts &amp; Letters</b>											
American Studies	-	-	-	-	1	-	-	-	-	-	-
Art	11	6	6	5	5	2	3	3	4	10	14
Art: Graphic Design	1	-	-	1	3	1	2	1	-	1	-
Art: History	1	-	-	1	1	-	-	-	-	1	-
Communication	-	1	4	3	3	-	-	1	-	-	-
English Composition	54	23	63	74	64	79	64	70	67	61	65
English: Creative Writing	-	-	-	1	-	-	-	-	-	1	-
English	3	2	5	5	4	6	1	1	1	1	2
English Comp: 2nd Lang	13	-	-	-	-	-	-	-	-	-	-
French	2	-	2	-	-	-	-	-	-	-	1
Interdisciplinary	54	37	31	31	33	28	34	44	37	50	55
Liberal Studies	1	17	22	13	8	8	2	1	1	2	2
Music	-	-	2	-	2	-	1	1	1	1	2
Philosophy	-	1	1	-	-	-	-	-	-	-	-
Spanish	-	3	5	2	3	1	1	2	3	1	1
Theatre Arts	-	-	-	-	-	-	-	-	-	-	-
<b>Arts &amp; Letters Total</b>	<b>140</b>	<b>90</b>	<b>141</b>	<b>136</b>	<b>127</b>	<b>125</b>	<b>108</b>	<b>124</b>	<b>114</b>	<b>129</b>	<b>142</b>
<b>Business &amp; Public Admin.</b>											
Admin: Accounting	23	20	25	11	26	23	15	24	25	18	15
Administration	81	155	292	306	241	143	138	89	76	81	68
Admin: Business Economics	1	-	-	-	-	-	-	-	-	-	-
Admin: Finance	67	1	1	12	55	50	43	68	86	89	78
Admin: Info Management	52	-	-	4	20	28	29	27	25	51	50
Admin: International Bus.	-	-	-	4	-	1	1	1	-	-	-
Admin: Management	10	-	-	4	7	6	2	-	1	2	1
Admin: Management Sci.	-	-	-	-	-	-	-	-	-	-	-
Admin: Mgmt/Hum. Res.	18	-	-	3	14	9	15	20	25	28	17
Admin: Marketing Mngmt	35	3	-	6	11	16	21	31	33	47	42
Admin: Prod/Opns Mngmt	10	-	-	-	1	-	2	5	6	6	7
Public Administration	100	20	118	128	117	84	103	114	108	110	80
Admin: Taxation	-	-	-	-	3	4	-	-	-	-	-
<b>Business &amp; PA Total</b>	<b>397</b>	<b>199</b>	<b>436</b>	<b>478</b>	<b>495</b>	<b>364</b>	<b>369</b>	<b>379</b>	<b>385</b>	<b>432</b>	<b>358</b>
<b>Education</b>											
Educ: Biling/CrossCult	22	4	10	33	49	32	35	29	33	30	34
Counseling & Guidance	101	101	186	129	131	107	112	102	106	117	120
Educational Admin.	289	47	167	182	141	108	84	93	128	191	281
Education	11	2	93	102	67	45	35	25	16	15	21
Education: Elementary	93	25	66	76	62	75	62	56	51	57	87
Educ.: Environmental	18	-	24	31	19	24	29	25	16	19	13
Educ: Instructional Tech	48	-	-	-	10	17	35	62	59	44	50
Educ.: Reading	118	33	100	105	67	68	85	76	63	65	93
Rehabilitation Counseling	39	-	24	32	37	36	50	54	53	38	37
Education: Secondary	138	8	27	27	21	18	17	39	65	165	75
Education: Special Educ.	143	32	123	136	147	161	139	140	129	113	141
Vocational Education	32	2	15	26	26	37	33	13	23	22	28
<b>Education Total</b>	<b>1,052</b>	<b>254</b>	<b>835</b>	<b>879</b>	<b>777</b>	<b>728</b>	<b>716</b>	<b>714</b>	<b>742</b>	<b>876</b>	<b>980</b>

## Trends in Fall Term Enrollment of Postbaccalaureate Majors

Major Description (Based on HEGIS codes.)	Current	Previous Fall Terms									
	1999	1985	1990	1991	1992	1993	1994	1995	1996	1997	1998
<b>Natural Sciences</b>											
Biochemistry	2	-	-	-	-	-	-	2	2	4	3
Biology	22	24	39	44	46	42	29	32	23	20	18
Chemistry	3	1	3	1	3	2	1	-	1	2	2
Computer Science	77	37	17	8	10	3	20	36	26	34	48
Environmental Health	-	-	-	2	3	-	-	-	-	-	1
Foods and Nutrition	1	-	2	-	1	1	-	-	1	-	3
Geology	1	-	-	2	4	1	-	-	-	-	-
Health Science	2	2	1	1	1	2	-	-	1	2	1
Health Services Admin.	50	-	22	30	37	35	34	29	43	49	38
Mathematics	26	13	7	7	9	16	20	29	27	24	29
Mathematics, Teaching	-	-	19	23	26	19	9	1	-	-	-
Nursing	21	5	12	16	15	8	8	9	11	10	12
Physical Education	1	1	4	3	4	2	-	-	-	1	-
Physics	2	3	-	1	-	-	-	-	-	1	3
Science, Teaching	-	-	-	-	-	-	4	5	3	1	1
<b>Natural Sciences Total</b>	<b>208</b>	<b>86</b>	<b>126</b>	<b>138</b>	<b>159</b>	<b>131</b>	<b>125</b>	<b>143</b>	<b>138</b>	<b>148</b>	<b>159</b>
<b>Social &amp; Behavioral Sciences</b>											
Anthropology	-	1	3	2	1	-	2	-	-	-	1
Criminal Justice	25	3	22	20	15	15	23	29	26	22	26
Economics	-	1	3	1	-	-	-	-	-	-	-
Environmental Studies	-	-	2	3	2	2	1	1	-	-	-
Geography	-	-	-	-	-	-	-	-	-	1	-
History	2	1	3	2	3	2	1	2	1	1	2
Human Dev.: Child	1	1	-	-	-	-	-	-	-	-	-
Human Development	1	-	-	1	-	-	-	-	-	-	-
National Security Studies	44	-	61	72	51	47	43	39	35	33	27
Political Science	1	1	1	-	1	-	-	-	-	-	1
Psychology	25	61	107	93	68	60	45	33	26	22	22
Psychology: Clinical/Coun	13	-	-	4	7	13	19	23	24	26	22
Psychology: Life-Span	15	-	-	2	11	10	24	26	21	16	14
Psychology: Organization	39	-	-	8	12	20	29	28	25	28	27
Sociology	1	1	2	-	1	1	1	-	1	-	-
Social Sciences	16	1	2	1	18	18	16	19	16	15	14
Social Work	191	-	93	106	122	127	140	142	146	139	180
Urban Planning	-	-	-	-	-	7	-	-	-	-	-
<b>Social &amp; Behavioral Total</b>	<b>374</b>	<b>71</b>	<b>299</b>	<b>315</b>	<b>312</b>	<b>322</b>	<b>344</b>	<b>342</b>	<b>321</b>	<b>303</b>	<b>336</b>
<b>University Studies</b>											
Undeclared <small>Approx. 94% Credential</small>	2,175	1,127	1,497	1,565	1,417	1,261	1,187	1,155	1,359	1,921	1,989
<b>University Studies Total</b>	<b>2,175</b>	<b>1,127</b>	<b>1,497</b>	<b>1,565</b>	<b>1,417</b>	<b>1,261</b>	<b>1,187</b>	<b>1,155</b>	<b>1,359</b>	<b>1,921</b>	<b>1,989</b>
<b>CSUSB PB Total</b>	<b>4,346</b>	<b>1,827</b>	<b>3,334</b>	<b>3,511</b>	<b>3,287</b>	<b>2,931</b>	<b>2,849</b>	<b>2,857</b>	<b>3,059</b>	<b>3,809</b>	<b>3,964</b>



## Undergraduate Demographics Fall 1999

	CSUSB Total	College					
		Arts & Letters	Business & Public Admin.	Education (VocEd)	Natural Sciences	Social & Behavioral Sciences	University Studies (Undeclared)
<b>Students</b>	9,934	2,829	2,023	24	1,852	2,364	842
<b>FTES</b>	8,614.7	2,521.1	1,750.6	14.7	1,625.8	2,023.0	679.5
<b>Units Attempted</b>							
Average Unit Load	13.01	13.37	12.98	9.21	13.17	12.84	12.11
.1-6.0 Units	619	126	113	8	99	163	110
6.1-11.9 Units	1,135	324	273	5	189	265	79
12.0+ Units	8,180	2,379	1,637	11	1,564	1,936	653
Fulltime %	82.3	84.1	80.9	45.8	84.4	81.9	77.6
<b>Female</b>							
Number	6,251	2,139	990	12	1,076	1,565	469
Percentage (%)	62.9	75.6	48.9	50.0	58.1	66.2	55.7
<b>Age</b>							
Average	27.3	26.7	27.2	47.0	25.4	29.0	20.7
<18 (%)	2.4	1.6	1.4	.0	2.3	1.1	11.3
18-20	28.5	24.5	21.6	.0	32.9	22.7	65.8
21-24	32.3	35.1	37.4	.0	32.6	31.2	14.3
25-34	21.9	22.3	25.7	4.2	22.4	24.7	3.3
35-54	14.0	15.2	13.5	75.0	9.6	19.1	5.0
55+	.9	1.3	.4	20.8	.3	1.2	.4
<b>Class Level</b>							
First Time Fresh.	1,096	235	166	0	238	188	269
Freshman	1,117	243	153	3	217	191	310
Sophomore	1,208	335	200	1	250	284	138
Junior	2,833	892	592	8	484	767	90
Senior	3,680	1,124	912	12	663	934	35
<b>Ethnicity</b>							
Native American	123	39	19	1	18	37	9
Black	970	234	180	3	181	308	64
Hispanic	2,728	866	502	3	449	677	231
Asian-Pacific Island.	829	112	253	0	287	98	79
White	3,903	1,266	674	15	696	946	306
Unknown	1116	288	206	2	189	281	150
Non-Resident Alien	265	24	189		32	17	3

## Postbaccalaureate Demographics Fall 1999

	CSUSB Total	College					
		Arts & Letters	Business & Public Admin.	Education	Natural Sciences	Social & Behavioral Sciences	University Studies (Undeclared)
<b>Students</b>	4,346	140	397	1,052	208	374	2,175
<b>FTES</b>	2,509.0	74.4	236.7	604.6	119.0	270.9	1,203.4
<b>Units Attempted</b>							
Average Unit Load	8.66	7.97	8.94	8.62	8.58	10.86	8.30
.1-6.0 Units	1,402	51	101	308	59	42	841
6.1-11.9 Units	1,584	57	152	456	90	152	677
12.0+ Units	1,360	32	144	288	59	180	657
Fulltime (12+) %	31.3	22.9	36.3	27.4	28.4	48.1	30.2
<b>Graduate Weighting</b>							
*Graduate Fulltime	2,235	66	273	668	107	300	821
Graduate FT %	51.4	47.1	68.8	63.5	51.4	80.2	37.7
*Graduate Fulltime multiplies graduate division term units by 1.5. A student taking two 4-unit graduate courses would have $2 \times 4 \times 1.5 = 12$ weighted units and thus be considered a fulltime graduate student.							
<b>Female</b>							
Number	2,832	96	183	742	95	255	1,461
Percentage (%)	65.2	68.6	46.1	70.5	45.7	68.2	67.2
<b>Age</b>							
Average	33.4	34.9	31.3	37.4	32.3	31.0	35.4
<18 (%)	.0	.0	.0	.0	.0	.0	.0
18-20	.0	.0	.0	.1	.0	.0	.0
21-24	11.7	12.9	15.9	5.6	13.5	16.0	12.8
25-34	43.2	37.1	52.6	41.4	60.1	44.7	40.9
35-54	41.7	44.3	30.0	49.3	25.5	37.4	42.3
55+	3.3	5.7	1.5	3.5	1.0	1.9	3.9
<b>Class Level</b>							
Postbaccalaureate	2,281	17	20	16	38	15	2,175
Masters	2,065	123	377	1,036	170	359	0
<b>Ethnicity</b>							
Native American	52	0	4	10	1	6	31
Black	364	9	22	105	13	54	161
Hispanic	892	18	44	186	23	65	556
Asian-Pacific Island.	168	8	27	29	30	13	61
White	2,249	77	133	612	72	194	1,161
Unknown	389	21	21	93	21	34	199
Non-Resident Alien	232	7	146	17	48	8	6

### Trends in College Majors (SIS+) by Class Level for Fall Terms

College	Fall	Total	FTF	Fresh	Soph	Junior	Senior	PB	Grad
A&L	1995	2,317	133	128	256	749	969	19	63
	1996	2,410	167	134	320	746	965	13	65
	1997	2,682	196	183	317	866	1,041	13	66
	1998	2,845	253	209	340	879	1,076	15	73
	1999	2,919	239	242	336	895	1,117	17	73
BPA	1995	2,544	149	144	215	676	976	27	357
	1996	2,388	149	140	210	574	924	20	371
	1997	2,394	144	141	217	613	837	30	412
	1998	2,378	167	148	204	593	896	30	340
	1999	2,427	169	150	201	594	910	36	367
EDU	1995	1,846	5	9	13	18	15	1,135	651
	1996	2,070	5	14	11	17	15	1,355	653
	1997	2,733	1	7	13	14	20	1,910	768
	1998	2,866	2	7	5	15	14	1,877	946
	1999	3,091	3	8	5	8	14	2,022	1,031
NS	1995	1,983	211	158	264	499	704	35	112
	1996	2,012	244	178	264	461	723	32	110
	1997	2,053	235	211	253	482	720	43	109
	1998	2,062	272	201	291	436	698	44	120
	1999	2,116	260	237	253	495	658	48	165
SBS	1995	2,542	174	108	277	748	891	16	328
	1996	2,505	170	155	284	671	898	16	311
	1997	2,594	181	176	275	752	904	17	289
	1998	2,583	183	170	267	744	880	15	324
	1999	2,756	193	189	287	774	934	19	360
UNV	1995	733	244	152	123	63	36	79	36
	1996	791	258	177	123	80	40	76	37
	1997	844	278	195	108	71	41	119	32
	1998	866	216	222	144	70	34	130	50
	1999	990	314	213	133	76	35	174	45
CSUSB	1995	11,965	916	699	1,148	2,753	3,591	1,311	1,547
Total	1996	12,176	993	798	1,212	2,549	3,565	1,512	1,547
	1997	13,300	1,035	913	1,183	2,798	3,563	2,132	1,676
	1998	13,600	1,093	957	1,251	2,737	3,598	2,111	1,853
	1999	14,299	1,178	1,039	1,215	2,842	3,668	2,316	2,041

### Trends in Percentage of Students by Class Level

College	Fall	Total	FTF	Fresh	Soph	Junior	Senior	PB	Grad
CSUSB	1995	100.0	7.7	5.8	9.6	23.0	30.0	11.0	12.9
Total	1996	100.0	8.2	6.6	10.0	20.9	29.3	12.4	12.7
	1997	100.0	7.8	6.9	8.9	21.0	26.8	16.0	12.6
	1998	100.0	8.0	7.0	9.2	20.1	26.5	15.5	13.6
	1999	100.0	8.2	7.3	8.5	19.9	25.7	16.2	14.3

## SIS+ Majors

College of Major			Fall Term Trends					Fall 1999 Majors							
			1995	1996	1997	1998	1999	2nd	FTF	Fresh	Soph	Junior	Senior	PB	Grad
A&L	Dept	Major: Description													
	AMST	AMLS: Am Stud-II Cred	-	6	9	5	3	-	-	-	-	1	2	-	-
		AMSG: Am Stud-Trk I	-	1	2	2	2	-	-	-	-	-	2	-	-
		AMST: American Studies	2	3	-	1	1	-	-	1	-	-	-	-	-
	ART	ART : Art	30	45	45	40	43	-	11	9	11	7	3	2	-
		ARTG: Art-Grph Design	90	75	86	88	106	2	23	12	4	31	35	1	-
		ARTH: Art-History	5	8	11	10	11	-	-	-	-	3	7	1	-
		ARTM: Art Masters	-	-	6	9	8	-	-	-	-	-	-	-	8
		ARTS: Art-Studio Art	36	34	36	46	40	2	-	2	2	10	25	1	-
		ARTT: Art-Teaching	21	17	16	13	18	3	-	-	1	7	10	-	-
	COMM	CHUM: Human Comm	33	49	73	75	80	1	-	-	8	19	53	-	-
		CMAS: Mass Comm	115	133	137	147	159	3	7	11	24	62	55	-	-
		CMIC: Intercultural	-	-	-	-	2	-	-	-	-	-	2	-	-
		CMIP: Comm-Individual	-	-	2	2	2	-	1	-	-	-	1	-	-
		CMMP: Media Production	13	6	2	-	-	-	-	-	-	-	-	-	-
		CMOC: Organizatnl Comm	5	-	-	-	-	-	-	-	-	-	-	-	-
		CMPW: Prof Write-PR	6	3	1	-	-	-	-	-	-	-	-	-	-
		COMM: Communication	132	109	100	90	93	-	25	25	13	24	6	-	-
		CPAR: Public Argument	8	9	17	14	7	-	-	-	2	2	3	-	-
	ENG	ENCW: Creative Writing	35	50	59	61	66	10	1	5	13	15	32	-	-
		ENG : English	119	107	98	101	92	1	20	15	16	30	10	1	-
		ENGC: English Comp	57	55	49	58	54	-	-	-	-	-	-	2	52
		ENLT: English Lit	137	133	158	160	166	11	1	3	15	49	96	2	-
		ENSL: Engl Comp-TESL	13	12	12	7	13	-	-	-	-	-	-	-	13
	FLAN	FRBS: French Business	-	-	-	-	4	-	-	-	-	2	2	-	-
		FREN: French	17	16	12	4	3	-	1	-	1	-	-	1	-
		FRLG: French Language	-	1	2	5	5	2	-	-	-	2	2	1	-
		FRLT: French Lit & Civ	-	-	3	2	3	1	-	-	-	-	3	-	-
		SPAN: Spanish	35	20	31	20	24	15	3	4	2	12	2	1	-
		SPBS: Spanish-Bus	1	3	4	4	3	-	-	1	-	2	-	-	-
		SPLG: Spanish-Lang	7	23	28	19	24	10	-	-	1	13	9	1	-
		SPLT: Spanish-Literat	13	17	17	28	16	7	-	-	1	4	11	-	-
	HUM	CERT: Certif.-Human	2	1	-	1	2	1	-	-	-	-	-	-	2
		HUM : Humanities	2	1	-	-	-	-	-	-	-	-	-	-	-
	LBST	BLNC: Lib St-BiCC NoCr	-	-	-	-	-	-	-	-	-	-	-	-	-
		LBST: Lib Studies	1,049	1,073	1,223	1,406	1,485	13	124	125	169	503	563	1	-
		LSBL: Lib St-BiCC Cr	208	262	297	275	182	2	-	10	25	38	109	-	-
		LSNC: Lib St-Noncred	18	25	17	16	22	1	1	1	-	8	12	-	-
		LSSS: Lib St-Spanish	-	-	-	-	31	-	2	1	6	16	6	-	-
	MUS	MCOM: Music III Comm	-	1	-	-	-	-	-	-	-	-	-	-	-
		MGEN: Music-General	2	6	8	8	8	1	-	1	1	2	4	-	-
		MPER: Music I Perform	2	1	-	-	-	-	-	-	-	-	-	-	-
		MSPL: Music-Spec Educ	1	4	2	3	4	2	-	1	1	1	1	-	-
		MUED: Music II-Educ	15	15	27	22	26	3	2	6	1	7	10	-	-
		MUS : Music	28	18	14	15	19	-	6	3	2	4	4	-	-
	PHIL	PHIL: Philosophy	15	21	21	23	21	9	-	1	1	8	11	-	-
	TA	TA : Theatre Arts	21	15	19	23	29	-	7	4	8	6	4	-	-
		TACT: TA-Acting	18	17	20	26	24	3	1	-	5	6	12	-	-
		TDAN: TA-Dance	-	1	1	3	5	1	3	-	-	-	2	-	-
		TDED: TA-Drama Educ	-	2	4	4	6	-	-	1	2	-	3	-	-
		TDES: TA-Design-Tech	5	10	11	5	5	1	-	-	1	1	3	-	-
		TDLT: TA-Drama Lit	1	2	2	2	1	1	-	-	-	-	1	-	-
		TMUS: TA-Musical	-	-	-	2	1	1	-	-	-	-	1	-	-
<b>Arts &amp; Letters Total</b>			<b>2,317</b>	<b>2,410</b>	<b>2,682</b>	<b>2,845</b>	<b>2,919</b>	<b>107</b>	<b>239</b>	<b>242</b>	<b>336</b>	<b>895</b>	<b>1,117</b>	<b>17</b>	<b>73</b>

## SIS+ Majors

College of Major			Fall Term Trends					Fall 1999 Majors								
			1995	1996	1997	1998	1999	2nd	FTF	Fresh	Soph	Junior	Senior	PB	Grad	
Dept	Major:	Description														
BPA	ACFN	ACCM: Bus-Adm-Acct	-	-	-	3	15	-	-	-	-	-	-	-	15	
		ACCT: Accounting	636	613	557	538	496	5	37	36	41	136	239	7	-	
		ACDP: Acct-ADP	-	-	-	-	-	-	-	-	-	-	-	-	-	-
		ACMA: Acct-Mgt Acct	-	-	-	-	-	-	-	-	-	-	-	-	-	-
		ACPA: Acct-CPA	7	4	2	2	-	-	-	-	-	-	-	-	-	-
		BSEC: Business Econ	29	32	17	21	16	2	1	2	2	5	5	1	-	-
		FIN : Finance	241	191	193	180	163	16	2	4	16	47	94	-	-	-
		FINM: Finance Masters	67	86	87	77	67	-	-	-	-	-	-	4	63	-
		PRAC: Prof Accounting	21	17	11	6	2	-	-	-	-	-	-	-	-	2
	RLST: Real Estate	-	1	3	14	19	11	1	4	-	6	8	-	-	-	
	ADMN	ADMM: Business Admin	88	74	80	66	77	-	-	-	-	-	-	1	76	
		ADMN: Administration	342	311	296	322	321	2	70	57	59	96	37	2	-	
		CERT: Certif.-Admin	6	6	10	13	6	1	-	-	-	-	-	6	-	
	INFO	CISS: Info Mgt-Comp	18	33	53	89	105	3	1	3	9	32	59	1	-	
		INFM: Information Mgt	27	25	50	47	48	1	-	-	-	-	-	-	48	
		INFO: Info Management	129	146	149	151	169	6	5	1	12	56	92	3	-	
		INMS: Info Mgt-Mgt	7	4	18	27	43	2	-	-	4	15	23	1	-	
		OM : Admin-Opns Mgt	-	-	-	4	11	1	-	2	-	4	5	-	-	
		OMM : Bus Admin-Opns	-	-	-	2	11	-	-	-	-	-	-	-	-	11
	MGMT	CORP: Corp Mgt	-	-	-	-	10	-	-	-	-	-	-	-	10	
		INTB: Inter-Nation Bus	111	92	89	77	74	4	12	7	8	20	27	-	-	
		MGHR: Mgt-HR	41	42	41	41	37	2	-	3	3	12	19	-	-	
		MGMT: Management	146	156	157	116	108	-	20	13	17	37	21	-	-	
		MGOB: Mgt-Org	-	-	-	-	-	-	-	-	-	-	-	-	-	
		MGPM: Mgt-Production	1	-	-	-	-	-	-	-	-	-	-	-	-	
MGTM: General Mgt		-	1	1	-	-	-	-	-	-	-	-	-	-		
MHRM: Mgt & HR		20	25	28	17	17	-	-	-	-	-	-	1	16		
MNGG: General Mgt		56	32	38	94	109	7	-	3	3	28	75	-	-		
SBMG: Small Bus Mgt	37	38	29	30	25	-	2	1	1	7	14	-	-			
MKTG	MKTG: Marketing	281	240	258	249	297	8	17	13	22	80	161	4	-		
	MKTM: Marketing	30	33	47	42	31	1	-	-	-	-	-	1	30		
MSCI	MSCI: Management Sci	19	13	12	9	5	-	1	-	-	-	4	-	-		
	PROM: Prod-Oper Mgt	5	6	6	5	-	-	-	-	-	-	-	-	-		
	PROP: Admn Prod-Op Mgt	14	12	9	5	-	1	-	-	-	-	-	-	-		
PA	PA : Public Admin	51	47	43	51	45	1	-	1	4	13	27	-	-		
	PADC: PA-Comp Exam	2	1	5	1	1	-	-	-	-	-	-	-	1		
	PADP: PA-Research	-	1	1	2	1	-	-	-	-	-	-	-	1		
	PAM : Public Admin	112	106	104	77	98	-	-	-	-	-	-	4	94		
<b>Business &amp; Public Admin. Total</b>			<b>2,544</b>	<b>2,388</b>	<b>2,394</b>	<b>2,378</b>	<b>2,427</b>	<b>74</b>	<b>169</b>	<b>150</b>	<b>201</b>	<b>594</b>	<b>910</b>	<b>36</b>	<b>367</b>	

SIS Majors

UNV	SINT	INTD: Interdisc Stud	44	34	25	21	21	-	-	-	-	-	7	14	
		INTG: Integrative Stud	-	3	25	34	32	-	-	-	-	-	2	30	
		SINM: Spec Maj Masters	-	-	-	-	-	-	-	-	-	-	-	-	
		SINT: Special Major	14	16	11	7	3	-	-	-	-	1	2	-	
	UDCL	UDCL: Undeclared	661	732	781	802	932	-	314	213	133	75	33	163	1
		UNVW	CERT: Certif.-UnivSt	14	6	2	2	2	1	-	-	-	-	-	2
DUAL: Dual Major	-		-	-	-	-	-	-	-	-	-	-	-	-	
<b>University Studies Total</b>			<b>733</b>	<b>791</b>	<b>844</b>	<b>866</b>	<b>990</b>	<b>1</b>	<b>314</b>	<b>213</b>	<b>133</b>	<b>76</b>	<b>35</b>	<b>174</b>	<b>45</b>

### SIS+ Majors

College of Major			Fall Term Trends					Fall 1999 Majors									
Dept	Major:	Description	1995	1996	1997	1998	1999	2nd	FTF	Fresh	Soph	Junior	Senior	PB	Grad		
EDU	EDUC	CRED: Credential	1,058	1,251	1,713	1,802	1,974	1	-	-	-	-	-	1,974	-		
		UCRD: UG Credential	13	18	18	12	14	-	3	5	4	-	2	-	-		
1	ELC	EADC: Ed Admin-Comp	2	18	35	33	78	-	-	-	-	-	-	2	76		
		EADM: Educ Admin	88	110	156	248	211	2	-	-	-	-	-	-	209		
		EADP: Ed Admin-Proj	1	-	-	-	-	-	-	-	-	-	-	-	-	-	
		EDSA: Ed-Sch Admin	1	-	-	-	-	-	-	-	-	-	-	-	-	-	
		EKIN: Educ-Kinesiology	-	-	-	2	8	-	-	-	-	-	-	-	-	8	
		EMDL: Educ-Middle Sch	23	42	137	44	99	1	-	-	-	-	-	-	5	94	
2	EPC	CNSE: Counselor Educ	2	-	-	-	-	-	-	-	-	-	-	-	-		
		ECLG: Coun & Guidance	72	78	91	102	85	-	-	-	-	-	-	1	84		
		EDCN: Educ Counseling	28	27	26	18	17	-	-	-	-	-	-	-	17		
		EDUC: Education	25	16	16	21	11	-	-	-	-	-	-	-	1	10	
		EREH: Rehab Counseling	52	41	29	29	35	-	-	-	-	-	-	-	-	35	
		ERHC: Rehab Coun-Comp	1	10	7	5	3	-	-	-	-	-	-	-	-	3	
		ERHP: Rehab Coun-Proj	1	2	2	3	1	-	-	-	-	-	-	-	-	1	
3	ESPE	ESPE: Special Educ	140	129	113	141	143	-	-	-	-	-	-	2	141		
3	LLC	EBCC: Educ Bi-CC	29	33	31	34	22	-	-	-	-	-	-	-	22		
		EESL: Educ-TESL	13	14	23	40	47	-	-	-	-	-	-	-	3	44	
		ERDG: Educ-Reading	74	47	45	21	5	-	-	-	-	-	-	-	-	5	
		ERLA: Reading/LA	-	-	-	65	86	-	-	-	-	-	-	-	-	5	81
		ERLC: Read/LA WrC	-	-	-	4	19	-	-	-	-	-	-	-	-	19	
		ERLM: Read/LA MAProj	-	-	-	3	3	-	-	-	-	-	-	-	-	3	
		ERLS: Read/LA SpProj	-	-	-	-	6	-	-	-	-	-	-	-	-	6	
		RDGC: Reading-Comp Ex	2	10	14	-	-	-	-	-	-	-	-	-	-	-	
		RDGP: Reading-DgProj	-	-	-	-	-	-	-	-	-	-	-	-	-	-	
		RDSP: Reading-SpProj	-	6	6	-	-	-	-	-	-	-	-	-	-	-	
		SENG: Sec Ed-English	1	1	2	1	1	-	-	-	-	-	-	-	1	-	
		SEPE: Sec Ed-PE	2	4	6	6	1	-	-	-	-	-	-	-	-	1	
		SESP: Sec Educ-Span	3	-	1	1	1	-	-	-	-	-	-	-	-	1	
SHST: Sec Ed-History	2	1	1	-	1	-	-	-	-	-	-	-	-	1			
4	SMTE	EBVE: Vocational Educ	40	37	32	26	18	-	-	2	1	4	11	-	-		
		EENV: Environmental Ed	25	16	19	13	18	-	-	-	-	-	-	-	18		
		ETEC: Instruct Tech	62	58	44	50	48	1	-	-	-	-	-	-	48		
		EVOC: Vocational Educ	7	8	5	5	6	-	-	1	-	4	1	-	-		
		EVOM: Voc Educ Masters	13	22	22	28	32	-	-	-	-	-	-	-	-	32	
5	TEDU	CERT: Certif.-Educ	14	17	87	41	24	1	-	-	-	-	-	24	-		
		EELB: Elementary Educ	44	37	34	47	46	-	-	-	-	-	-	1	45		
		ESEC: Secondary Educ	8	17	18	21	28	-	-	-	-	-	-	1	27		
<b>Education Total</b>			<b>1,846</b>	<b>2,070</b>	<b>2,733</b>	<b>2,866</b>	<b>3,091</b>	<b>6</b>	<b>3</b>	<b>8</b>	<b>5</b>	<b>8</b>	<b>14</b>	<b>2,022</b>	<b>1,031</b>		

College of Education "Department"/Advising Clusters (not currently in SIS+).

- 1 ELC = Education Leadership & Curriculum
- 2 EPC = Education Psychology & Counseling
- 3 LLC = Language, Literacy & Language Arts
- 4 SMTE = Science-Math Technology Education
- 5 TEDU = Teaching Education

SIS Majors

## SIS+ Majors

College of Major			Fall Term Trends					Fall 1999 Majors							
NS	Dept	Major: Description	1995	1996	1997	1998	1999	2nd	FTF	Fresh	Soph	Junior	Senior	PB	Grad
	BIOL	BIOC: Biology-Comp Ex	1	-	-	-	-	-	-	-	-	-	-	-	-
		BIOL: Biology	438	427	406	376	354	5	46	59	43	82	118	6	-
		BIOM: Biology Masters	26	18	15	13	17	-	-	-	-	-	-	-	17
	CHEM	CACS: Chemistry-ACS	8	14	12	12	10	-	-	-	2	1	7	-	-
		CBIO: Chem-Biochem	49	49	56	53	55	-	11	4	6	13	19	2	-
		CHEM: Chemistry	42	55	48	46	40	1	6	-	7	12	12	3	-
	CSCI	CSCI: Computer Science	207	227	253	307	319	5	50	43	50	83	88	5	-
		CSCM: Computer Sci-MS	35	25	30	46	71	-	-	-	-	-	-	3	68
	GEOL	GEOL: Geology	30	24	22	17	21	2	-	1	2	6	11	1	-
	HSCI	FNTR: Foods & Nutrit	70	71	64	57	52	6	1	1	4	18	27	1	-
		HSAD: Hlth Svcs Admn	29	43	47	38	48	-	-	-	-	-	-	1	47
		HSAP: Hlth Svc Ad-Int	-	-	1	-	1	-	-	-	-	-	-	-	1
		HSAT: Hlth Svc Ad-The	-	-	1	-	1	-	-	-	-	-	-	-	1
		HSCH: HS-Comm Hlth	25	30	33	33	20	-	1	-	1	3	15	-	-
		HSCI: Health Science	34	41	44	33	42	-	9	9	3	13	6	2	-
		HSEH: HS-Environment	28	25	26	23	22	-	-	1	2	4	15	-	-
		HSHA: HS-Health Admin	62	85	94	64	59	1	5	3	6	20	25	-	-
		HSSH: HS-School Hlth	9	13	13	23	27	-	-	-	1	11	15	-	-
	ITEC	INAR: Ind Tech-Ed	1	-	-	-	-	-	-	-	-	-	-	-	-
		INMG: Ind Tech-Indust	2	1	2	1	-	-	-	-	-	-	-	-	-
		ITEC: Industrial Tech	2	-	-	-	-	-	-	-	-	-	-	-	-
	KINE	KINE: Kinesiology	171	163	193	221	226	4	20	13	36	62	94	1	-
	MATH	MATH: Mathematics	129	154	159	155	153	4	12	11	11	51	65	3	-
		MATM: Math Teaching	1	-	-	-	-	-	-	-	-	-	-	-	-
		MCCG: Math: CC	-	-	1	1	-	-	-	-	-	-	-	-	-
		MTHM: Math Masters	27	23	19	25	24	-	-	-	-	-	-	1	23
	NSCI	CERT: Certif.-NatSci	-	1	2	2	2	1	-	1	-	-	-	1	-
		MATS: Math/Sci Teach	5	3	1	1	-	-	-	-	-	-	-	-	-
	NSUN	NSUN: Natural Sci Und	-	-	-	-	-	-	-	-	-	-	-	-	-
		PDEN: Predentistry	6	5	3	3	6	-	2	1	1	2	-	-	-
		PENG: Preengineering	19	19	22	21	23	-	9	8	4	2	-	-	-
		PHRM: Prepharmacy	10	9	4	7	6	-	2	4	-	-	-	-	-
		PMED: Premedicine	15	22	22	19	16	-	5	4	3	3	-	1	-
		PVET: Prevet Medicine	4	2	4	4	4	-	1	1	1	1	-	-	-
	NURS	NRRN: Nursing-RN	3	3	1	-	-	-	-	-	-	-	-	-	-
		NRSG: Nursing-4-year	107	163	106	183	196	-	-	-	8	61	116	11	-
		NRSM: Nursing Masters	-	-	-	-	8	-	-	-	-	-	-	1	7
		NURS: Nursing	212	94	52	17	5	-	-	4	-	-	1	-	-
		PRNR: PreNursing	152	175	269	229	249	1	79	67	52	38	10	3	-
	PHYS	PHAP: Physics-Applied	-	-	1	6	5	1	-	-	-	-	5	-	-
		PHYS: Physics	24	28	27	26	33	2	1	2	10	9	9	2	-
	SINT	CSCM: Computer Sci-MS	-	-	-	-	1	-	-	-	-	-	-	-	1
<b>Natural Sciences Total</b>			<b>1,983</b>	<b>2,012</b>	<b>2,053</b>	<b>2,062</b>	<b>2,116</b>	<b>33</b>	<b>260</b>	<b>237</b>	<b>253</b>	<b>495</b>	<b>658</b>	<b>48</b>	<b>165</b>

### SIS+ Majors

College of Major			Fall Term Trends					Fall 1999 Majors								
Dept	Major: Description		1995	1996	1997	1998	1999	2nd	FTF	Fresh	Soph	Junior	Senior	PB	Grad	
SBS	ANTH	ANMS: Anthro-Museum	5	4	2	5	6	-	-	1	1	1	3	-	-	
		ANTG: Anthropology-A	27	24	26	28	33	3	-	1	-	11	21	-	-	
		ANTH: Anthropology	14	18	16	13	9	-	-	1	2	5	1	-	-	
		CJUS	CJPS: Crim Just-Paralega	11	22	44	38	40	-	1	6	7	11	14	1	-
			CJUM: Criminal Justice-M	27	24	23	24	21	-	-	-	-	-	-	-	21
			CJUS: Criminal Justice	312	311	362	403	431	6	45	49	53	137	145	2	-
			CRJC: Crim Just-II NT	1	1	-	-	-	-	-	-	-	-	-	-	-
			CRJT: Crim Just-I The	-	-	-	1	1	-	-	-	-	-	-	-	1
			PLMN: Paralegal-Minor	2	-	-	-	-	-	-	-	-	-	-	-	-
		ECON	ECON: Economics	42	37	43	42	43	5	4	-	3	13	23	-	-
			ECSS: Econ-SocSci Cr	-	2	4	5	3	-	1	-	-	2	-	-	-
		ENVS	ENVA: Environ St-A	43	41	40	32	44	3	-	-	7	9	28	-	-
			ENVB: Environ St-B	18	15	16	16	13	2	-	1	1	4	7	-	-
			ENVS: Environ Studies	31	17	22	25	16	-	1	3	3	6	3	-	-
		GEOG	GEGA: Geography-A	3	5	9	7	5	1	-	-	-	2	3	-	-
			G BGB: Geography-B	9	7	8	1	-	1	-	-	-	-	-	-	-
			GEOG: Geography	12	16	11	7	9	-	4	2	1	1	1	-	-
			GESS: Geography-SSCred	-	-	-	2	1	-	-	-	1	-	-	-	-
			GEST: Geography-Analy	-	-	1	6	3	1	-	-	-	1	2	-	-
		HD	CHLD: Child Development	4	1	-	-	-	-	2	3	5	32	11	-	-
			HD : Human Developmnt	7	8	10	8	19	4	-	-	-	-	-	-	-
			HDAD: Human Dev-Age	-	-	-	2	5	1	1	1	2	13	2	-	-
			HDGD: Human Dev-Child	92	98	97	124	123	21	1	1	-	3	1	-	-
			HDGN: Human Dev-Genrl	18	13	15	11	5	5	6	4	16	45	50	1	-
			HDGR: Human Dev-Geron	6	4	4	3	-	-	-	-	-	2	3	-	-
			HDLG: Human Dev-LifeSp	-	-	-	3	15	19	-	-	-	-	-	-	-
			CDMS: HumDev MultSubj	-	-	-	-	53	1	-	-	-	8	6	1	-
		HIST	HIST: History	48	60	55	51	58	-	17	7	13	17	4	-	-
			HSSS: Hist-Soc Sci Cr	19	55	103	111	120	3	1	3	9	39	66	2	-
			HSTG: History-B	14	24	26	35	42	-	-	-	1	13	28	-	-
			HSTT: History-A SS	59	28	9	3	2	-	-	-	-	-	2	-	-
		HSRV	HSRV: Human Services	47	45	37	38	53	-	-	2	4	23	24	-	-
		NTSS	NTSS: National Sec St	39	35	33	27	45	-	-	-	-	-	-	1	44
		PSCI	PLAW: Prelaw Minor	3	-	1	-	-	-	-	-	-	-	-	-	-
			PSCG: Polit Sci-Gen	83	85	52	38	28	4	-	3	5	9	11	-	-
			PSCI: Political Sci	123	72	64	68	88	-	12	17	17	24	17	1	-
			PSSS: Polit Sci-SS	6	4	3	2	1	-	-	-	-	-	1	-	-
		PSYC	PCCC: Psych Clinic-Ex	6	4	5	1	-	-	-	-	-	-	-	-	-
			PCCT: Psych Clinic-Th	17	20	21	21	13	-	-	-	-	-	-	-	13
			PEXP: Psych-Exper	31	22	16	15	20	-	-	-	-	-	-	1	19
			PPSY: PrePsychology	-	188	293	348	364	21	84	70	69	90	50	1	-
			PSIO: Psych-Ind-Org	28	25	28	27	39	-	-	-	-	-	-	-	39
			PSLS: Psych-Develop	26	21	16	14	15	-	-	-	-	-	-	-	15
			PSYC: Psychology	746	552	474	367	361	27	-	1	25	113	220	2	-
			PSYM: Psychology	1	-	-	2	2	-	-	-	-	-	-	-	2
		SOC	SOC : Sociology	91	91	110	85	89	-	6	5	16	40	21	1	-
			SOCG: Sociology-Genrl	37	39	48	59	51	1	-	-	6	7	38	-	-
			SW : Sociology-SW	122	159	167	170	176	-	3	4	14	63	92	-	-
		SSCI	CERT: Certif.-SocSci	9	13	6	7	5	1	-	-	-	1	-	4	-
			SSCI: Social Sciences	27	24	25	11	10	-	2	1	1	5	1	-	-
			SSCM: Social Sci Masters	19	16	15	14	16	-	-	-	-	-	-	1	15
			SSCW: SocSci CredWaiver	-	-	-	1	1	-	-	-	-	-	1	-	-
			SSIP: Soc Sci-B Ind	59	78	75	70	58	3	-	2	3	21	32	-	-
			SSSS: Soc Sci-A SS	47	24	9	3	2	-	-	-	-	-	2	-	-
		SSUN	PRLA: Prelaw	9	9	12	9	8	-	2	1	2	3	-	-	-
			SSUN: Soc Sci Undecl	-	-	-	-	-	-	-	-	-	-	-	-	-
		SW	SWCY: Soc Work-Family	16	18	19	19	42	-	-	-	-	-	-	-	42
			SWM : Social Work	121	122	116	155	133	-	-	-	-	-	-	-	133
			SWMH: Soc Work-Mental	5	4	3	6	15	-	-	-	-	-	-	-	15
			SWMP: Soc Work-Macro	-	-	-	-	1	-	-	-	-	-	-	-	1
	<b>Social &amp; Behavioral Sci. Total</b>			2,542	2,505	2,594	2,583	2,756	133	193	189	287	774	934	19	360
	<b>Grand Total</b>			11,965	12,176	13,300	13,600	14,299	354	1,178	1,039	1,215	2,842	3,668	2,316	2,041

SIS Majors



## Enrollment by Ethnicity (Fall Terms)

ETHNIC GROUP	Current ('99)		% 1-5-10 Yrs. Ago			Previous Fall Terms					
	Enroll	%	1998	1994	1989	1985	1990	1995	1996	1997	1998
<b>Native American</b>	<b>175</b>	<b>1.3</b>	<b>1.3</b>	<b>1.2</b>	<b>1.2</b>	<b>91</b>	<b>117</b>	<b>142</b>	<b>151</b>	<b>170</b>	<b>162</b>
<b>African American</b>	<b>1,344</b>	<b>10.3</b>	<b>9.7</b>	<b>8.7</b>	<b>7.2</b>	<b>459</b>	<b>834</b>	<b>1,018</b>	<b>1,099</b>	<b>1,204</b>	<b>1,215</b>
<u>Hispanic</u>											
Mexican American	2,889	22.1	21.1	16.4	10.3	614	1,268	1,986	2,097	2,408	2,637
Central American	189	1.4	1.3	.9	.3	-	67	109	120	159	163
South American	100	.8	.8	.7	.2	-	67	81	85	91	102
Puerto Rican	75	.6	.6	.4		-	-	59	59	75	73
Cuban	23	.2	.2	.2		-	-	18	20	25	22
Other Hispanic	373	2.9	2.8	2.1	2.1	154	174	262	271	317	346
<b>Hispanic</b>	<b>3,649</b>	<b>27.9</b>	<b>26.7</b>	<b>20.7</b>	<b>12.9</b>	<b>768</b>	<b>1,576</b>	<b>2,515</b>	<b>2,652</b>	<b>3,075</b>	<b>3,343</b>
<u>Asian</u>											
Chinese	253	1.9	1.7	2.7	.5	-	162	260	237	227	208
Japanese	73	.6	.6	1.0	.3	-	87	98	88	83	77
Korean	95	.7	.8	.8	.2	-	46	89	79	89	102
Laotian	24	.2	.2	.2		-	-	31	32	31	23
Cambodian	41	.3	.4	.3		-	-	29	32	41	45
Asian Indian	69	.5	.5	.6		-	-	72	66	80	63
Thai	63	.5	.8	.6		-	-	73	70	115	100
Vietnamese	235	1.8	1.8	1.4		-	-	177	186	219	222
Other SE Asian	17	.1	.2	.5	.4	-	117	42	43	46	29
Other Asian	103	.8	.8	.8	3.7	252	253	101	82	77	95
<b>Asian</b>	<b>973</b>	<b>7.4</b>	<b>7.7</b>	<b>9.0</b>	<b>5.1</b>	<b>252</b>	<b>665</b>	<b>972</b>	<b>915</b>	<b>1,008</b>	<b>964</b>
<u>Pacific Islander</u>											
Guamanian	8	.1	.0	.0		-	-	5	6	3	5
Hawaiian	15	.1	.1	.1		-	-	11	13	10	17
Samoan	10	.1	.1	.1		-	-	11	13	16	11
Other Pac Islander	16	.1	.1	.2	.4	18	29	13	20	14	13
<b>Pacific Islander</b>	<b>49</b>	<b>.4</b>	<b>.4</b>	<b>.4</b>	<b>.4</b>	<b>18</b>	<b>29</b>	<b>40</b>	<b>52</b>	<b>43</b>	<b>46</b>
<b>White</b>	<b>6,182</b>	<b>47.3</b>	<b>49.1</b>	<b>55.1</b>	<b>70.1</b>	<b>4,546</b>	<b>7,711</b>	<b>5,826</b>	<b>5,839</b>	<b>6,146</b>	<b>6,141</b>
<b>Filipino</b>	<b>314</b>	<b>2.4</b>	<b>2.5</b>	<b>2.5</b>	<b>1.1</b>	<b>37</b>	<b>159</b>	<b>293</b>	<b>316</b>	<b>335</b>	<b>314</b>
<b>Other Ethnicity</b>	<b>380</b>	<b>2.9</b>	<b>2.5</b>	<b>2.4</b>	<b>2.1</b>	<b>125</b>	<b>233</b>	<b>270</b>	<b>277</b>	<b>307</b>	<b>317</b>
<b>TOTAL Identified</b>	<b>13,066</b>	<b>100.0</b>	<b>100.0</b>	<b>100.0</b>	<b>100.0</b>	<b>6,296</b>	<b>11,324</b>	<b>11,076</b>	<b>11,301</b>	<b>12,288</b>	<b>12,502</b>
No Response	758	5.3	4.6	3.7	.2	-	14	451	456	556	620
Decline to State	456	3.2	3.5	3.8	4.2	217	589	430	396	436	478
<b>Unknown Total</b>	<b>1,214</b>	<b>8.5</b>	<b>8.1</b>	<b>7.5</b>	<b>4.4</b>	<b>217</b>	<b>603</b>	<b>881</b>	<b>852</b>	<b>992</b>	<b>1,098</b>
<b>TOTAL Enrolled</b>	<b>14,280</b>	<b>100.0</b>	<b>100.0</b>	<b>100.0</b>	<b>100.0</b>	<b>6,513</b>	<b>11,927</b>	<b>11,957</b>	<b>12,153</b>	<b>13,280</b>	<b>13,600</b>

\* Note: Data reflects ethnic codes in use when student applied and have typically not been updated to reflect the more detailed codes listed on the current application form.

### Traditional Minority Enrollment (Fall Term)

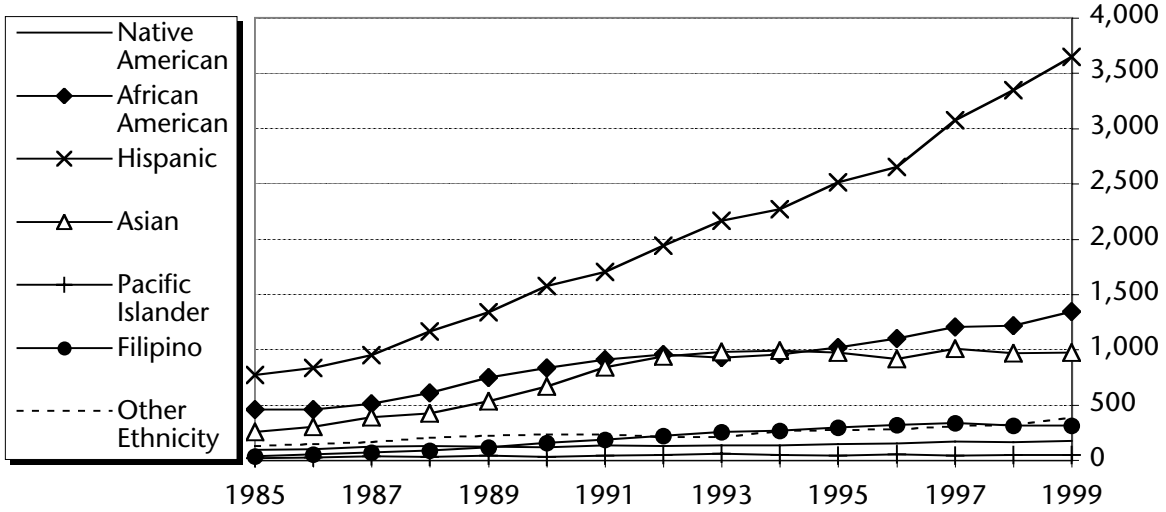

Ethnic Group	1985	1990	1995	1996	1997	1998	1999
Native American	91	117	142	151	170	162	175
African American	459	834	1,018	1,099	1,204	1,215	1,344
Hispanic	768	1,576	2,515	2,652	3,075	3,343	3,649
Asian	252	665	972	915	1,008	964	973
Pacific Islander	18	29	40	52	43	46	49
Filipino	37	159	293	316	335	314	314
Other Ethnicity	125	233	270	277	307	317	380

### Traditional Minority Enrollment as a Percent of Identified Total

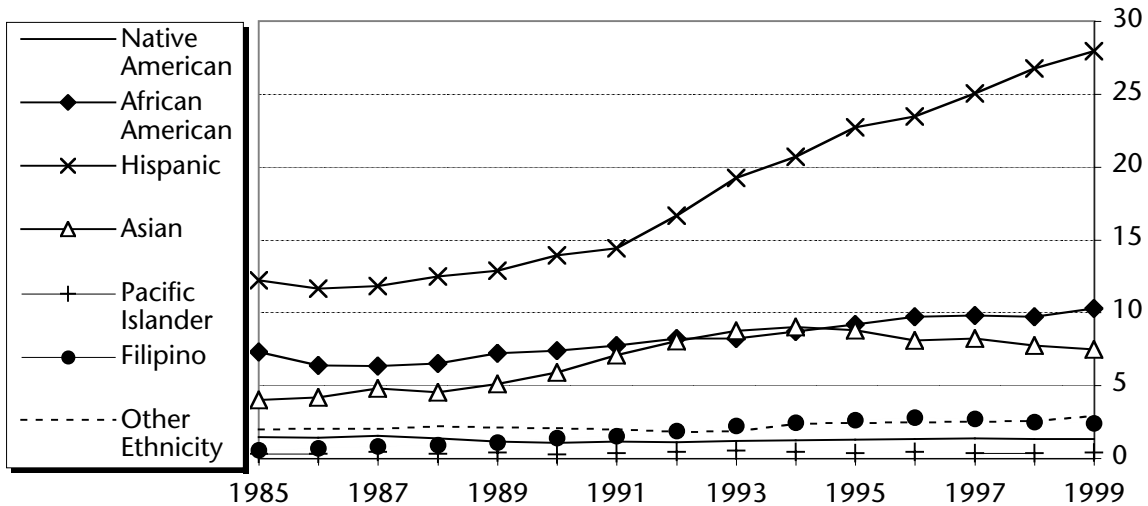

Ethnic Group	1985	1990	1995	1996	1997	1998	1999
Native American	1.4	1.0	1.3	1.3	1.4	1.3	1.3
African American	7.3	7.4	9.2	9.7	9.8	9.7	10.3
Hispanic	12.2	13.9	22.7	23.5	25.0	26.7	27.9
Asian	4.0	5.9	8.8	8.1	8.2	7.7	7.4
Pacific Islander	0.3	0.3	0.4	0.5	0.3	0.4	0.4
Filipino	0.6	1.4	2.6	2.8	2.7	2.5	2.4
Other Ethnicity	2.0	2.1	2.4	2.5	2.5	2.5	2.9

Ethnicity

## Ethnicity by Residency, Division and Sex: Fall 1999

		Division and Sex							
		Residency		Undergraduate			Postbaccalaureate		
Ethnic Group	Total	US	NR Alien	All	Female	Male	All	Female	Male
<b>Note:</b> IPEDS group totals are in bold.									
<b>Native American</b>									
Native American	175	<b>175</b>	0	123	77	46	52	32	20
<b>African American</b>									
African American	1,344	<b>1,334</b>	10	976	656	320	368	255	113
<b>Hispanic</b>									
Mexican American	2,889	2,868	21	2,166	1,421	745	723	481	242
Other Hispanic	373	369	4	296	199	97	77	50	27
Central American	189	188	1	149	104	45	40	23	17
South American	100	97	3	67	46	21	33	21	12
Puerto Rican	75	75	0	59	44	15	16	11	5
Cuban	23	23	0	14	11	3	9	7	2
	3,649	<b>3,620</b>	29	2,751	1,825	926	898	593	305
<b>Asian-Pacific Islander</b>									
Other Asian	103	49	54	84	24	60	19	9	10
Other Pac Islander	16	16	0	14	8	6	2	1	1
Chinese	253	100	153	136	72	64	117	64	53
Filipino	314	311	3	275	157	118	39	27	12
Guamanian	8	8	0	6	5	1	2	2	
Hawaiian	15	15	0	13	8	5	2	1	1
Japanese	73	34	39	45	23	22	28	17	11
Korean	95	57	38	46	20	26	49	20	29
Laotian	24	24	0	19	15	4	5	3	2
Cambodian	41	41	0	37	22	15	4	1	3
Samoan	10	10	0	8	6	2	2	1	1
Asian Indian	69	58	11	43	23	20	26	14	12
Other SE Asian	17	10	7	10	5	5	7	4	3
Thai	63	32	31	27	15	12	36	19	17
Vietnamese	235	232	3	215	148	67	20	12	8
	1,336	<b>997</b>	339	978	551	427	358	195	163
<b>White</b>									
White	6,182	<b>6,152</b>	30	3,918	2,488	1,430	2,264	1,511	753
<b>Unknown</b>									
Other Ethnicity	380	329	51	289	163	126	91	55	36
No Response	758	724	34	622	353	269	136	82	54
Decline to State	456	452	4	277	138	139	179	109	70
	1,594	<b>1,505</b>	89	1,188	654	534	406	246	160
<b>Total</b>	14,280	13,783	<b>497</b>	9,934	6,251	3,683	4,346	2,832	1,514

## Fall Enrollment by IPEDS Ethnicity within Class Level Division

Group Division	Current ('99)		% 1-5-10 Yrs. Ago			Fall Term History					
	Enroll	% of Div	1998	1994	1989	1985	1990	1995	1996	1997	1998
<b>Native American</b>											
Lower	35	1.0	.9	1.1	1.2	15	36	35	35	45	30
Upper	88	1.4	1.5	1.1	1.1	49	47	74	86	87	97
PB/Grad	52	1.2	.9	1.3	1.1	27	34	33	30	38	35
Total	175	1.2	1.2	1.1	1.1	91	117	142	151	170	162
<b>African American</b>											
Lower	404	11.8	10.8	9.5	8.9	137	289	266	311	330	358
Upper	566	8.7	8.6	8.0	6.3	213	372	546	553	579	544
PB/Grad	364	8.4	7.7	6.7	5.3	105	166	201	227	289	307
Total	1,334	9.3	8.9	8.0	6.8	455	827	1,013	1,091	1,198	1,209
<b>Hispanic</b>											
Lower	1,065	31.1	30.6	25.8	15.6	231	570	767	864	943	1,010
Upper	1,663	25.5	24.2	18.7	11.7	373	662	1,278	1,262	1,431	1,534
PB/Grad	892	20.5	19.7	12.7	8.9	161	322	450	509	685	780
Total	3,620	25.4	24.4	18.8	12.1	765	1,554	2,495	2,635	3,059	3,324
<b>Asian-Pacific Islander</b>											
Lower	311	9.1	9.8	11.0	6.4	56	234	295	317	311	322
Upper	518	8.0	8.0	7.7	4.0	107	237	523	519	564	504
PB/Grad	168	3.9	4.0	4.3	2.5	49	89	132	141	167	159
Total	997	7.0	7.2	7.6	4.3	212	560	950	977	1,042	985
<b>White</b>											
Lower	1,192	34.8	36.8	42.5	60.0	1,069	1,879	1,114	1,161	1,155	1,216
Upper	2,711	41.6	43.8	50.1	67.8	2,156	3,450	3,087	2,925	2,875	2,776
PB/Grad	2,249	51.7	53.4	59.8	72.1	1,319	2,350	1,612	1,729	2,096	2,115
Total	6,152	43.1	44.9	50.8	66.8	4,544	7,679	5,813	5,815	6,126	6,107
<b>Unknown</b>											
Lower	359	10.5	9.7	7.2	5.2	60	195	229	247	287	319
Upper	757	11.6	10.7	9.8	6.3	145	346	598	585	648	675
PB/Grad	389	9.0	9.1	9.4	6.5	120	253	272	270	316	359
Total	1,505	10.5	9.9	9.2	6.1	325	794	1,099	1,102	1,251	1,353
<b>Non-Resident Alien</b>											
Lower	55	1.6	1.4	2.9	2.6	33	91	48	53	43	46
Upper	210	3.2	3.2	4.7	2.8	42	185	240	176	173	205
PB/Grad	232	5.3	5.3	5.8	3.6	46	120	157	153	218	209
Total	497	3.5	3.4	4.6	3.0	121	396	445	382	434	460
<b>University Total</b>											
Lower	3,421	100.0	100.0	100.0	100.0	1,601	3,294	2,754	2,988	3,114	3,301
Upper	6,513	100.0	100.0	100.0	100.0	3,085	5,299	6,346	6,106	6,357	6,335
PB/Grad	4,346	100.0	100.0	100.0	100.0	1,827	3,334	2,857	3,059	3,809	3,964
Total	14,280	100.0	100.0	100.0	100.0	6,513	11,927	11,957	12,153	13,280	13,600

Ethnicity

### Total Degrees Awarded by College by Academic Year

College	Academic Year						
	80-81	85-86	90-91	95-96	96-97	97-98	98-99
Arts & Letters	175	248	511	632	586	651	735
Business & Public Administration	178	303	538	667	660	596	631
Education	166	143	203	216	251	306	404
Natural Sciences	72	157	167	319	283	329	350
Social & Behavioral Sciences	233	203	332	630	626	631	627
<b>University Total</b>	<b>824</b>	<b>1,054</b>	<b>1,751</b>	<b>2,464</b>	<b>2,406</b>	<b>2,513</b>	<b>2,747</b>

### Undergraduate Degrees Awarded by Program by Academic Year

College > Degree > Major		Academic Year						
Description	80-81	85-86	90-91	95-96	96-97	97-98	98-99	
A&L American Studies	1	-	-	-	2	1	2	
Art	20	26	29	40	27	36	29	
• Art		26	28	17	12	15	16	
• Art History		-	-	2	1	3	3	
• Art/Graphic		-	1	21	14	20	10	
Communication	-	11	35	90	66	80	99	
English	26	36	38	93	84	85	93	
• English		36	38	83	68	70	75	
• Creative Writing		-	-	10	16	15	18	
French	6	4	4	2	4	4	1	
Humanities	2	1	2	1	-	-	-	
Interdisciplinary	3	2	5	10	11	5	6	
Liberal Studies	87	128	357	353	350	379	428	
• LibSt/BiLing-CC		-	-	62	59	72	80	
• Liberal Studies		128	357	291	291	307	348	
Music	5	4	2	3	3	8	8	
• Music							5	
• Music Education							3	
Philosophy	3	2	1	2	5	3	6	
Spanish	8	9	7	11	15	24	29	
Theatre Arts	10	-	4	7	4	7	9	
<b>Arts &amp; Letters Total</b>	<b>171</b>	<b>223</b>	<b>484</b>	<b>612</b>	<b>571</b>	<b>632</b>	<b>710</b>	
BPA Administration	131	240	435	544	539	463	482	
• Accounting		79	102	141	135	102	123	
• Administration		85	124	-	4	-	-	
• Business Econ		-	-	5	8	4	4	
• Finance		17	62	107	104	82	67	
• Information Mgt		-	-	43	57	63	86	
• Intl Business		-	2	15	15	15	13	
• Management		-	33	97	88	77	66	
• Management Sci		8	4	6	1	2	-	
• Marketing		44	102	105	95	93	93	
• Prod Opns Mgt		-	-	3	5	2	2	
• Public Admin		7	6	10	14	7	10	
• Real Estate		-	-	-	1	1	10	
• Small Business		-	-	12	12	15	8	
Public Administration	4	-	-	-	-	-	-	
<b>Business &amp; Public Admin. Total</b>	<b>135</b>	<b>240</b>	<b>435</b>	<b>544</b>	<b>539</b>	<b>463</b>	<b>482</b>	

## Undergraduate Degrees Awarded by Program by Academic Year

College > Degree > Major		Academic Year					
Description	80-81	85-86	90-91	95-96	96-97	97-98	98-99
<b>EDU</b> Vocational Education	3	5	6	9	4	11	14
Education Total	3	5	6	9	4	11	14
<b>NS</b> Biology	16	27	37	60	50	41	54
Chemistry	7	5	7	14	17	20	21
• <i>BioChemistry</i>		-	-	4	6	3	7
• <i>Chemistry</i>		5	7	10	11	17	14
Computer Science	-	43	37	29	16	19	35
Foods and Nutrition	-	-	7	17	14	23	16
Geology	-	-	-	9	6	7	2
Health Science	11	19	9	32	38	58	51
• <i>Health Science</i>		19	9	9	13	16	20
• <i>Health Svc Admin</i>		-	-	12	15	36	21
• <i>Environmental Health</i>		-	-	11	10	6	10
Industrial Technology	-	-	8	3	1	-	3
Mathematics	8	21	26	28	17	28	34
Nursing	24	21	10	59	57	59	58
Physical Education	-	14	13	43	40	41	43
Physics	1	3	2	4	1	7	2
Natural Sciences Total	67	153	156	298	257	303	319
<b>SBS</b> Anthropology	5	8	8	21	9	16	13
Criminal Justice	24	24	17	56	65	71	76
Economics	17	14	25	18	19	13	18
Environmental Studies	6	5	2	25	20	14	18
Geography	13	6	10	9	9	21	15
History	18	11	26	31	32	39	44
Human Development	-	21	15	41	41	55	62
• <i>HD Child(Deg 'till 84)</i>	15	9	-	33	32	36	45
• <i>Human Develop</i>		12	15	8	9	17	15
• <i>HD Gerontology</i>		-	-	-	-	2	2
Human Services	6	5	3	9	11	6	14
Political Science	19	20	23	37	33	28	18
Psychology	58	47	106	190	183	166	158
Social Sciences	9	16	15	43	45	41	31
Sociology	23	10	23	64	54	76	87
• <i>Social Work</i>		-	-	21	33	53	44
• <i>Sociology</i>		10	22	43	21	23	43
• <i>Sociology EthBlkSt</i>		-	1	-	-	-	-
Social & Behavioral Total	213	187	273	544	521	546	554
<b>Undergraduate Total</b>	<b>589</b>	<b>808</b>	<b>1,354</b>	<b>2,007</b>	<b>1,892</b>	<b>1,955</b>	<b>2,079</b>

## Graduate Degrees Awarded by Program by Academic Year

College > Degree > Major		Academic Year					
Description	80-81	85-86	90-91	95-96	96-97	97-98	98-99
<b>A&amp;L</b> Art	-	-	-	-	-	2	1
English Composition	-	5	15	11	7	9	9
• <i>English Composition</i>		5	15	10	4	8	7
• <i>Eng Comp ESL</i>		-	-	1	3	1	2
Interdisciplinary	4	20	12	9	8	8	15
Arts & Letters Total	4	25	27	20	15	19	25
<b>BPA</b> Administration	41	56	90	89	91	107	111
• <i>Accounting</i>		-	-	5	8	6	1
• <i>Administration</i>		56	90	12	8	-	1
• <i>Finance</i>		-	-	40	41	49	44
• <i>Information Mgt</i>		-	-	11	10	14	23
• <i>Management</i>		-	-	-	-	-	-
• <i>Marketing</i>		-	-	14	17	20	20
• <i>Mgt/Human Res</i>		-	-	5	7	13	13
• <i>Prod Opns Mgt</i>		-	-	2	-	5	9
• <i>Taxation</i>		-	-	-	-	-	-
Public Administration	2	7	13	34	30	26	38
Business & Public Admin. Total	43	63	103	123	121	133	149
<b>EDU</b> Counseling & Guidance	-	-	-	21	15	22	32
Education	163	138	179	124	169	187	234
• <i>Education</i>		46	5	3	10	1	-
• <i>Bilingual-CC</i>		-	-	1	7	1	1
• <i>Counseling</i>		43	65	16	16	13	11
• <i>Educational Admin</i>		15	31	2	3	1	2
• <i>Elementary Educ</i>		7	10	16	16	15	17
• <i>Environmental Educ</i>		-	7	6	9	6	5
• <i>Instructional Tech</i>		-	-	3	15	10	6
• <i>Reading Educ</i>		12	24	18	26	28	22
• <i>Secondary Educ</i>		3	7	16	5	60	105
• <i>Special Educ</i>		11	28	38	49	39	54
• <i>Vocational Educ</i>		1	2	5	13	13	11
Educational Admin.	-	-	9	43	45	78	112
Rehabilitation Counseling	-	-	9	19	18	8	12
Education Total	163	138	197	207	247	295	390
<b>NS</b> Biology	5	4	3	3	8	1	3
Computer Science	-	-	-	5	4	5	5
Health Services Admin.	-	-	4	5	11	14	16
Mathematics	-	-	-	8	3	6	7
Mathematics, Teaching	-	-	4	-	-	-	-
Natural Sciences Total	5	4	11	21	26	26	31
<b>SBS</b> Criminal Justice	-	-	2	4	4	3	2
National Security Studies	-	-	13	15	17	8	9
Psychology	20	16	23	26	35	29	28
• <i>Psychology</i>		16	20	8	12	6	5
• <i>Psych Clinical</i>		-	3	8	12	12	12
• <i>Psych Organizational</i>		-	-	9	7	4	5
• <i>Psych Life Span</i>		-	-	1	4	7	6
Social Sciences	-	-	-	4	5	4	5
Social Work	-	-	21	37	44	41	29
Social & Behavioral Total	20	16	59	86	105	85	73
<b>Graduate Total</b>	235	246	397	457	514	558	668

## Demographics of Undergraduate Degree Recipients

	Academic Year						
	80-81	85-86	90-91	95-96	96-97	97-98	98-99
<b>Undergraduate Total</b>	589	808	1,354	2,007	1,892	1,955	2,079
<b>IPEDS Ethnicity</b>							
Native American	6	14	8	18	15	22	32
African American	31	40	71	140	125	136	162
Hispanic	66	86	132	370	368	386	477
Asian-Pacific Islander	4	32	46	132	127	173	166
White	275	570	930	1,016	989	1,002	978
Unknown	201	57	99	191	167	168	183
Non-Resident Alien	6	9	68	140	101	68	81
<b>Sex</b>							
Female	320	494	866	1,232	1,180	1,239	1,346
Male	269	314	488	775	712	716	733
<b>Sex and IPEDS Ethnicity</b>							
<b>Female</b>							
Native American	5	9	3	8	10	13	19
African American	16	23	46	88	82	91	113
Hispanic	30	56	79	231	237	250	320
Asian-Pacific Islander	1	14	30	79	81	124	101
White	159	360	621	655	634	637	644
Unknown	106	30	60	111	88	96	117
Non-Resident Alien	3	2	27	60	48	28	32
<b>Male</b>							
Native American	1	5	5	10	5	9	13
African American	15	17	25	52	43	45	49
Hispanic	36	30	53	139	131	136	157
Asian-Pacific Islander	3	18	16	53	46	49	65
White	116	210	309	361	355	365	334
Unknown	95	27	39	80	79	72	66
Non-Resident Alien	3	7	41	80	53	40	49
<b>Term of Graduation</b>							
Summer	73	82	172	236	219	210	257
Fall	100	170	287	501	464	484	417
Winter	98	148	247	309	256	267	300
Spring	318	408	648	961	953	994	1,105
<b>Years to Degree</b>							
Admitted as Freshman	4.8	5.3	5.0	5.7	5.6	5.9	5.8
Admitted as Transfer	3.1	3.1	3.1	3.3	3.3	3.3	3.4

Note: Students requiring more than 12 years to graduate were NOT excluded from "Years to Degree."



## Demographics of Graduate Degree Recipients

	Academic Year						
	80-81	85-86	90-91	95-96	96-97	97-98	97-99
<b>Graduate Total</b>	235	246	397	457	514	558	668
<b>IPEDS Ethnicity</b>							
Native American	2	3	3	5	3	3	4
African American	18	8	31	30	51	36	54
Hispanic	8	9	19	38	56	57	58
Asian-Pacific Islander	7	3	10	28	19	32	31
White	87	179	262	253	290	312	359
Unknown	104	30	27	40	41	44	59
Non-Resident Alien	9	14	45	63	54	74	103
<b>Sex</b>							
Female	159	141	243	275	320	367	420
Male	76	105	154	182	194	191	248
<b>Sex and IPEDS Ethnicity</b>							
<b>Female</b>							
Native American	2	3	2	2	2	3	2
African American	10	7	20	16	36	24	39
Hispanic	2	6	13	17	32	41	39
Asian-Pacific Islander	5	2	6	20	12	18	19
White	60	97	169	165	184	218	228
Unknown	76	20	18	24	24	25	34
Non-Resident Alien	4	6	15	31	30	38	59
<b>Male</b>							
Native American	0	0	1	3	1	0	2
African American	8	1	11	14	15	12	15
Hispanic	6	3	6	21	24	16	19
Asian-Pacific Islander	2	1	4	8	7	14	12
White	27	82	93	88	106	94	131
Unknown	28	10	9	16	17	19	25
Non-Resident Alien	5	8	30	32	24	36	44
<b>Term of Graduation</b>							
Summer	41	28	73	87	94	95	190
Fall	38	44	66	79	92	120	98
Winter	35	35	41	75	63	78	84
Spring	121	139	217	216	265	265	296
<b>Years to Degree</b>							
Admitted as Graduate	3.3	3.4	3.7	3.9	3.9	3.8	3.6

Note: Students requiring more than 12 years to graduate were NOT excluded from "Years to Degree."

### Fulltime Equivalent Students (FTES) by College & Discipline - Fall 1999

Prefix	Course	College	Current ('99)		% 1-5-10 Yrs. Ago			Previous Fall Terms					
			FTES	% Univ	1998	1994	1989	1985	1990	1995	1996	1997	1998
ART	Art		239	2.1	2.0	2.7	2.7	131	194	230	225	221	218
COMM	Communications		381	3.4	3.3	3.7	2.7	94	238	377	351	357	353
DAN	Dance		32	.3	.4	.1	.0			15	22	23	39
ENG	English		940	8.5	8.6	7.6	8.2	374	699	659	675	814	921
FLAN	Foreign Languages		1	.0	.0	.2	.3	13	31	22	13	1	0
FREN	French		60	.5	.5	.6	.7	50	60	67	58	57	52
GER	German		16	.1	.1	.1	.3	18	26	12	11	9	14
HUM	Humanities		283	2.5	2.8	3.1	2.7	96	159	310	297	296	297
IS	Interdisciplinary		1	.0	.0	.0	.1	16	3	2	2	2	1
JAPN	Japanese		0	.0	.0	.0	.0						
MUS	Music		89	.8	.8	.7	1.5	86	104	79	89	79	82
PHIL	Philosophy		195	1.8	1.6	2.5	2.0	96	169	220	217	202	176
SPAN	Spanish		234	2.1	2.5	2.3	1.5	83	141	230	259	298	262
TA	Theatre Arts		121	1.1	1.0	.8	1.1	27	91	99	117	90	104
<b>Arts &amp; Letters</b>			<b>2,593</b>	<b>23.3</b>	<b>23.6</b>	<b>24.4</b>	<b>23.9</b>	<b>1,084</b>	<b>1,916</b>	<b>2,321</b>	<b>2,334</b>	<b>2,448</b>	<b>2,520</b>
ACCT	Accounting		232	2.1	2.3	3.2	4.0	259	309	264	274	252	250
ADMN	Administration		0	.0	.0	.0	.1	5	10	0		0	
FIN	Finance		188	1.7	1.7	2.3	1.6	66	162	241	208	215	185
INFO	Information Mgt.		227	2.0	2.1	1.8	1.6	79	164	135	140	175	229
MGMT	Management		358	3.2	3.4	4.4	4.8	290	428	383	377	368	359
MKTG	Marketing		190	1.7	1.5	1.8	2.2	154	181	151	130	142	165
MSCI	Management Science		26	.2	.2	1.2	1.9	79	133	113	87	90	26
OM	Prod./Opns. Mgt.		82	.7	.6	.1	.0			6	9	6	60
PA	Public Admin.		113	1.0	1.0	1.4	.8	24	101	117	106	102	111
<b>Business &amp; Public Admin.</b>			<b>1,415</b>	<b>12.7</b>	<b>13.0</b>	<b>16.1</b>	<b>16.8</b>	<b>957</b>	<b>1,488</b>	<b>1,411</b>	<b>1,331</b>	<b>1,351</b>	<b>1,385</b>
EADM	Educational Admin.		199	1.8	1.6	.6	1.2	36	105	61	101	157	176
EADV	Advanced Education		0	.0	.0	.0	.0			4	5	7	1
ECLG	Educ. Counseling		72	.6	.8	.7	1.1	74	82	70	79	84	91
EDUC	Education Gen/Core		121	1.1	.9	1.1	3.3	157	260	92	91	114	94
EELB	Elementary Educ.		614	5.5	6.1	3.7	2.9	83	328	356	403	593	657
EENV	Environmental Ed.		6	.1	.0	.1	.1	0	3	5	6	5	3
EESL	English as 2nd Lang.		8	.1	.1	.0	.0					5	9
ERDG	Reading Education		48	.4	.4	.3	.4	23	31	27	29	31	46
EREH	Rehabilitation		12	.1	.1	.2	.1	7	14	15	17	14	11
ESEC	Secondary Educ.		308	2.8	2.3	1.7	1.2	82	122	147	191	327	247
ESPE	Special Education		190	1.7	1.6	1.4	1.0	72	95	129	121	153	172
ETEC	Instructional Tech		66	.6	.6	.5	.0			46	52	41	61
EVOG	Vocational Educ.		32	.3	.3	.5	.5	21	37	39	37	34	35
<b>Education</b>			<b>1,676</b>	<b>15.1</b>	<b>15.0</b>	<b>10.8</b>	<b>11.7</b>	<b>556</b>	<b>1,078</b>	<b>991</b>	<b>1,131</b>	<b>1,566</b>	<b>1,602</b>
BIOL	Biology		274	2.5	2.6	3.0	2.8	119	229	268	243	245	273
CHEM	Chemistry		208	1.9	1.9	2.6	1.5	49	157	225	231	226	205
CSCI	Computer Science		202	1.8	1.7	1.9	1.6	148	139	163	169	175	185
GEOL	Geology		62	.6	.5	.6	.6	18	37	51	42	47	57
HSCI	Health Science		239	2.1	2.2	2.1	2.2	112	178	211	238	266	237
ITEC	Industrial Tech.		0	.0	.0	.0	.1	0	10	0	0	0	
KINE	Kinesiology/PE		386	3.5	.0	.0	.0	159	242	279	289	322	335
MATH	Mathematics		883	7.9	8.2	5.4	4.3	315	428	606	615	766	876
NSCI	Natural Sciences		243	2.2	1.9	2.9	2.9	169	258	258	231	196	206
NURS	Nursing		116	1.0	1.1	1.1	.5	47	58	116	101	113	115
NUTR	Nutrition		0	.0	.0	.0	.0	0	0			0	
PHYS	Physics		84	.8	.8	1.0	1.2	40	104	87	92	90	88
<b>Natural Sciences</b>			<b>2,697</b>	<b>24.2</b>	<b>24.1</b>	<b>23.1</b>	<b>20.8</b>	<b>1,177</b>	<b>1,839</b>	<b>2,264</b>	<b>2,252</b>	<b>2,447</b>	<b>2,577</b>
ANTH	Anthropology		94	.8	.8	.9	1.3	58	97	87	61	84	89
AS	American Studies		5	.0	.1	.0	.0			5	6	4	5
CJUS	Criminal Justice		242	2.2	2.2	1.8	1.3	59	108	181	177	212	235
ECON	Economics		132	1.2	1.2	1.8	2.2	117	170	155	149	125	128
ES	Ethnic Studies		10	.1	.0	.1	.0		3	14	24	7	4
GEOG	Geography		61	.5	.6	1.1	1.4	67	110	74	77	80	65
HD	Human Development		29	.3	.2	.2	.0			19	15	14	23
HIST	History		289	2.6	2.5	2.9	1.1	48	96	265	277	296	265
MILS	Military Science		3	.0	.0	.0	.1	4	6	4	6	8	4
PLST	Paralegal Studies		14	.1	.2	.3	.6	26	46	15	16	13	17
PSCI	Political Science		206	1.8	1.7	2.2	3.2	166	263	195	188	196	178
PSYC	Psychology		757	6.8	6.9	7.6	8.3	340	614	711	708	701	733
SOC	Sociology		275	2.5	2.2	2.0	2.6	105	187	202	252	262	235
SSCI	Social Sciences		406	3.6	4.0	3.1	3.5	146	306	260	324	352	430
SW	Social Work		152	1.4	1.3	1.0	.5	0	74	100	97	89	137
WSTD	Women's Studies		3	.0	.0	.1	.0	0	0	7	5	7	4
<b>Social &amp; Behavioral Sciences</b>			<b>2,677</b>	<b>24.1</b>	<b>23.9</b>	<b>25.1</b>	<b>26.0</b>	<b>1,136</b>	<b>2,081</b>	<b>2,294</b>	<b>2,382</b>	<b>2,452</b>	<b>2,551</b>
HON	Honors		12	.1	.2	.0	.4	0	5	6	5	3	17
NSE	National Student Exch.		24	.2	.1	.0	.0	0	0	0	7	8	7
USTD	University Studies		30	.3	.3	.6	.4	0	33	40	50	37	34
<b>University Studies</b>			<b>66</b>	<b>.6</b>	<b>.5</b>	<b>.6</b>	<b>.9</b>	<b>0</b>	<b>38</b>	<b>46</b>	<b>62</b>	<b>48</b>	<b>58</b>
<b>University Total</b>			<b>11,125</b>	<b>100.0</b>	<b>100.0</b>	<b>100.0</b>	<b>100.0</b>	<b>4,909</b>	<b>8,439</b>	<b>9,328</b>	<b>9,493</b>	<b>10,312</b>	<b>10,693</b>

**Fulltime Equivalent Students  
by College & Discipline - Annual Average 1998/99**

Course		Current ('98-'99)		% 1-5-10 Yrs. Ago			Previous Annual Averages				
Prefix	College	FTES	% Univ	97-98	93-94	88-89	85-86	90-91	95-96	96-97	97-98
ART	Art	228	2.2	2.2	2.4	2.5	126	201	219	220	225
COMM	Communications	339	3.2	3.3	3.1	2.1	86	230	311	323	337
DAN	Dance	30	.3	.2	.0	.0	0	0	16	24	21
ENG	English	822	7.8	7.5	7.3	7.8	347	650	608	654	759
FLAN	Foreign Languages	1	.0	.0	.2	.6	18	37	20	16	2
FREN	French	58	.5	.6	.7	.9	59	52	64	57	56
GER	German	13	.1	.1	.1	.3	18	20	13	13	13
HUM	Humanities	268	2.5	2.6	2.9	2.5	100	207	244	251	267
IS	Interdisciplinary	2	.0	.0	.0	.2	16	4	1	1	2
JAPN	Japanese	5	.0	.0	.0	.0	0	0	0	0	1
MUS	Music	93	.9	.9	.8	1.5	64	92	71	85	93
PHIL	Philosophy	174	1.7	1.8	2.2	1.9	94	150	193	189	183
SPAN	Spanish	259	2.5	2.8	2.2	1.7	79	138	227	253	288
TA	Theatre Arts	116	1.1	1.0	.9	.9	34	84	99	105	100
<b>Arts &amp; Letters</b>		<b>2,408</b>	<b>22.8</b>	<b>23.2</b>	<b>22.9</b>	<b>23.1</b>	<b>1,041</b>	<b>1,863</b>	<b>2,086</b>	<b>2,190</b>	<b>2,346</b>
ACCT	Accounting	236	2.2	2.4	3.2	4.6	242	300	257	255	242
ADMN	Administration	0	.0	.0	.0	.2	7	10	0	0	0
FIN	Finance	185	1.7	2.0	2.2	1.8	83	160	213	205	200
INFO	Information Mgt.	230	2.2	1.7	1.9	1.3	69	153	147	152	174
MGMT	Management	347	3.3	3.4	4.2	5.0	276	382	353	350	342
MKTG	Marketing	162	1.5	1.5	1.8	2.7	138	176	153	139	147
MSCI	Management Science	22	.2	.8	1.4	1.7	85	112	97	81	81
OM	Prod./Opns. Mgt.	67	.6	.1	.1	.0	0	0	7	11	9
PA	Public Admin.	104	1.0	1.1	1.1	.8	25	98	101	97	109
<b>Business &amp; Public Admin.</b>		<b>1,353</b>	<b>12.8</b>	<b>12.9</b>	<b>15.8</b>	<b>18.1</b>	<b>926</b>	<b>1,391</b>	<b>1,328</b>	<b>1,290</b>	<b>1,303</b>
EADM	Educational Admin.	187	1.8	1.5	.7	1.3	55	102	67	104	151
EADV	Advanced Education	1	.0	.0	.0	.0	0	0	4	5	5
ECLG	Educ. Counseling	79	.7	.9	.7	1.4	74	92	72	77	89
EDUC	Education Gen/Core	105	1.0	1.0	2.0	3.2	131	249	98	83	99
EELB	Elementary Educ.	671	6.4	6.5	3.6	3.2	127	357	369	500	661
EENV	Environmental Ed.	3	.0	.0	.1	.1	0	6	5	4	4
EESL	English as 2nd Lang.	12	.1	.1	.0	.0	0	0	0	3	10
ERDG	Reading Education	48	.5	.3	.3	.5	24	38	28	28	34
EREH	Rehabilitation	11	.1	.1	.2	.1	6	11	17	14	15
ESEC	Secondary Educ.	263	2.5	3.0	1.0	1.3	89	125	156	209	299
ESPE	Special Education	176	1.7	1.7	1.5	1.4	66	105	129	136	173
ETEC	Instructional Tech	67	.6	.5	.5	.0	0	0	60	49	51
EVOC	Vocational Educ.	36	.3	.3	.4	.5	22	34	40	38	34
<b>Education</b>		<b>1,660</b>	<b>15.7</b>	<b>16.1</b>	<b>10.9</b>	<b>13.1</b>	<b>593</b>	<b>1,120</b>	<b>1,044</b>	<b>1,251</b>	<b>1,626</b>
BIOL	Biology	265	2.5	2.5	3.2	1.9	106	212	253	246	250
CHEM	Chemistry	198	1.9	2.0	2.3	1.2	54	137	207	205	200
CSCI	Computer Science	178	1.7	1.7	1.6	2.0	145	134	161	170	167
GEOL	Geology	66	.6	.5	.5	.4	6	38	50	44	53
HSCI	Health Science	237	2.2	2.5	2.3	2.4	118	185	207	245	255
ITEC	Industrial Tech.	0	.0	.0	.0	.1	0	11	0	0	0
KINE	Kinesiology/PE	360	3.4	3.2	2.6	2.9	156	246	259	285	323
MATH	Mathematics	778	7.4	7.2	6.4	4.7	278	400	586	609	723
NSCI	Natural Sciences	239	2.3	2.2	2.8	3.6	180	256	245	223	224
NURS	Nursing	113	1.1	1.0	1.0	.5	43	58	105	108	103
NUTR	Nutrition	0	.0	.0	.0	.0	0	0	0	0	0
PHYS	Physics	82	.8	.8	1.0	.7	32	77	74	82	82
<b>Natural Sciences</b>		<b>2,515</b>	<b>23.8</b>	<b>23.6</b>	<b>23.8</b>	<b>20.2</b>	<b>1,118</b>	<b>1,754</b>	<b>2,146</b>	<b>2,217</b>	<b>2,380</b>
ANTH	Anthropology	102	1.0	.9	1.0	1.2	58	83	84	87	93
AS	American Studies	4	.0	.0	.0	.0	0	0	5	5	4
CJUS	Criminal Justice	234	2.2	2.1	1.5	1.3	43	106	156	174	214
ECON	Economics	134	1.3	1.2	1.8	2.3	112	164	126	130	124
ES	Ethnic Studies	7	.1	.1	.1	.0	0	2	12	15	8
GEOG	Geography	70	.7	.7	1.0	1.2	63	98	75	77	71
HD	Human Development	32	.3	.2	.2	.0	0	0	27	21	23
HIST	History	279	2.6	2.7	3.1	1.3	68	101	243	290	275
MILS	Military Science	3	.0	.1	.0	.1	3	6	5	6	6
PLST	Paralegal Studies	18	.2	.2	.3	.5	23	49	17	14	15
PSCI	Political Science	177	1.7	1.8	2.5	3.0	149	235	207	188	178
PSYC	Psychology	745	7.1	7.1	7.8	7.9	296	571	704	711	714
SOC	Sociology	246	2.3	2.4	2.3	2.2	110	178	217	229	244
SSCI	Social Sciences	403	3.8	3.5	3.6	3.9	181	265	321	335	351
SW	Social Work	126	1.2	.8	1.1	.0	0	70	95	91	85
WSTD	Women's Studies	6	.1	.1	.1	.1	0	6	7	8	8
<b>Social &amp; Behavioral Sciences</b>		<b>2,586</b>	<b>24.5</b>	<b>23.9</b>	<b>26.4</b>	<b>25.0</b>	<b>1,106</b>	<b>1,934</b>	<b>2,302</b>	<b>2,379</b>	<b>2,414</b>
HON	Honors	15	.1	.0	.0	.1	0	4	6	5	3
NSE	National Student Exch.	3	.0	.0	.0	.0	0	0	0	0	4
USTD	University Studies	21	.2	.2	.2	.3	0	23	20	29	20
<b>University Studies</b>		<b>39</b>	<b>.4</b>	<b>.3</b>	<b>.3</b>	<b>.5</b>	<b>0</b>	<b>27</b>	<b>25</b>	<b>34</b>	<b>27</b>
<b>University Total</b>		<b>10,561</b>	<b>100.0</b>	<b>100.0</b>	<b>100.0</b>	<b>100.0</b>	<b>4,784</b>	<b>8,090</b>	<b>8,931</b>	<b>9,361</b>	<b>10,096</b>

Disciplines

## Trends in Annual Average FTES and Section Data For Lecture/Seminar Sections. (CS#s 1-6)

			College						
	Acad. Year	Total	A&L	BPA	EDU	NS	SBS	UNV	
<b>Lower Division Courses</b>	FTES	1993-94	2,918	887	218	21	1,010	771	11
		1994-95	2,734	899	191	-	933	706	6
		1995-96	2,861	925	171	2	999	754	9
		1996-97	2,908	961	156	-	1,011	773	8
		1997-98	3,125	1,054	165	-	1,118	783	5
		1998-99	3,299	1,088	188	-	1,196	812	15
	Sections	1993-94	319	115	17	4	120	59	3
		1994-95	309	120	15	-	113	56	5
		1995-96	328	125	15	1	122	61	4
		1996-97	325	126	14	-	120	61	5
		1997-98	343	133	19	-	127	59	4
		1998-99	378	154	20	-	134	64	5
	Ave. Section Size	1993-94	37.6	28.9	49.2	35.9	37.2	53.0	24.0
		1994-95	36.3	28.3	46.7		36.9	50.9	18.8
		1995-96	35.9	27.9	45.5	12.0	36.7	49.7	18.5
		1996-97	36.8	28.6	46.4		37.8	51.4	18.1
		1997-98	37.4	29.8	38.8		38.7	53.4	12.4
		1998-99	35.9	26.6	40.2		39.1	51.6	18.6
<b>Upper Division Courses</b>	FTES	1993-94	4,307	949	1,014	351	717	1,275	
		1994-95	4,209	886	1,008	371	723	1,221	
		1995-96	4,118	868	963	377	718	1,192	
		1996-97	4,297	896	915	474	761	1,251	
		1997-98	4,583	972	896	616	789	1,311	
		1998-99	4,793	1,008	929	628	809	1,419	
	Sections	1993-94	594	145	131	82	97	139	
		1994-95	587	137	137	83	99	131	
		1995-96	596	140	138	86	99	133	
		1996-97	593	135	138	87	98	136	
		1997-98	603	140	128	99	104	134	
		1998-99	642	150	129	112	110	140	
	Ave. Section Size	1993-94	28.1	25.9	29.0	18.2	28.8	34.8	
		1994-95	27.7	25.7	27.6	17.7	28.9	35.2	1.0
		1995-96	26.7	24.6	26.2	17.2	29.1	34.0	
		1996-97	28.1	26.4	25.0	20.5	32.4	34.8	
		1997-98	29.5	27.5	26.6	23.6	32.0	37.0	
		1998-99	29.0	26.5	27.2	21.1	31.2	38.1	
<b>Graduate Level Courses</b>	FTES	1993-94	717	39	143	354	30	151	
		1994-95	891	73	154	414	55	196	
		1995-96	903	73	150	436	49	194	
		1996-97	974	95	161	481	50	186	
		1997-98	1,133	103	173	623	59	174	
		1998-99	1,217	99	171	671	75	201	
	Sections	1993-94	179	11	31	90	10	36	
		1994-95	234	19	33	113	22	46	
		1995-96	232	21	34	113	18	45	
		1996-97	233	20	35	113	19	46	
		1997-98	251	29	36	122	19	45	
		1998-99	277	30	40	139	22	46	
	Ave. Section Size	1993-94	15.9	13.3	17.5	15.8	13.0	16.6	
		1994-95	15.4	14.5	17.5	15.2	11.1	16.9	
		1995-96	15.6	13.5	16.5	15.8	11.9	17.1	
		1996-97	16.7	17.7	17.6	17.4	11.6	15.8	
		1997-98	18.5	13.6	18.4	21.9	13.2	15.0	
		1998-99	18.0	12.8	16.1	20.6	14.3	17.0	

## Overview of Data Elements in Excel Factbook Files

Field/Variable	Excel File Name (.xls suffix)								Notes:
	TermSum2	NewSt2	MajFall	MajorSIS	MajDBYTT	Ethnic2	Grads2	Disc2	Variable Codes: B = Break/Grouping S = Summary C = Calculated L = Look-up
Each Excel file contains a data element dictionary which provides detailed information on each field as well as built-in look-up tables for more descriptive labeling.									
<b>YYT (Year &amp; Term)</b> Term (1=Winter...4=Fall) AY (Academic Year)	B C L	B C L	B L	B C L		B C L	S B	B C L	Most of the Excel DBs go back to 1985.
<b>Count</b> (Number of students in group)	S	S	S	S	S	S	S		
<b>FTES</b> (Full-time Equivalent Students)	S	S	S	S	S	S			
<b>Sex</b> Female (Count of females)	B	B	S		B	B	B		
<b>LVL (Class Level: FTF...Grad)</b> UGGr (UG or Postbaccalaureates) Class Division (Lower, Upper, Postbacc.) MFTF (First-time Freshmen) MIFr (Freshmen) MISoph (Sophmores) MIJr (Juniors) MISr (Seniors) MIPB (Postbaccalaureates) MIGr (Master's graduate students)	B C		B		B C	B C	B		Calculated variables are derived from more detailed break variables.
<b>Unit Load Category</b> ULLimt (Limited: .0-.6 Term Units) ULpart (Part: 6.1-11.9 Term Units) ULfull (Full: 12+ Term Units) FullGr (Weighted Full-time Graduate)	B		S S S S		S S S S				
<b>Enrollment Status</b> (Counts of First-time, Transitory, Returning & Continuing students)	S								
<b>AdBasis (Admission Basis-summarized)</b>		B			B		B		
<b>eth (Ethnicity, detailed: 27 groups)</b> EthIPEDS* (7 ethnicity groups used for nationally standardized IPEDS reporting)		B	S		B	B	B		FTF, Transfer, PostBacc * Integrated Post-secondary Education Data System
<b>Major, HEGIS</b> Degree Code (HEGIS) Yrs2Deg (Sum of years to earn degree) Major, Detailed SIS+ School of Major/Degree SISDept (Department of Major) Description (of Major)			B		B		B S		CSU standard Some HEGIS maj. grouped SIS+ codes CSUSB specific
<b>Residence</b> rezRiv (Riverside County) rezSB (San Bernardino County) rezCA (Other California county) rezUS (US, non-California) rezFor (Foreign resident)		S S S S S							
<b>ages</b> (Sum of ages in break group) ageGroups (6 groupings)			S S		S				Average Age = ages/count
<b>Disc (Academic Discipline)</b> Discipline Description School of Discipline CrsLevel (Course Level: Lower, Upper, Grad) CSType (Course Type: 3 groupings) Sect (Number of Sections) SCU (Sum of Student Credit Units) FTES (Sum of FTES) Enroll (Number of Students enrolled)								B L L B B S S C S	CSUSB Course Prefix Lecture/Activity/Supv. SCU ÷ 15

Disciplines

Graduates

Ethnicity

SIS Majors

Demog.

Majors

New

Summary

## Undergraduate Demographics Fall 1999

	Arts & Letters	American Studies	Art	Art History	Art/ Graphics	Communications Studies	English	English - Creative Writing	French	Inter-disciplinary	Liberal Studies	Liberal Studies - Bilingual/CC	Music	Music Education	Philosophy	Spanish	Theatre	
<b>Students</b>	2,829	6	98	105	10	343	66	257	13	4	1,500	212	26	32	21	65	71	
<b>FTES</b>	2,521.1	5.3	85.6	93.5	9.8	320.6	58.3	230.2	13.1	3.1	1,324.1	184.5	23.1	28.7	17.3	57.6	66.3	
<b>Units Attempted</b>																		
Average Unit Load	13.37	13.33	13.10	13.35	14.75	14.02	13.24	13.43	15.08	11.51	13.24	13.05	13.34	13.47	12.38	13.30	14.00	
.1-6.0 Units	126	0	4	7	0	12	4	8	0	1	69	13	1	0	1	3	3	
6.1-11.9 Units	324	0	21	13	0	27	7	23	1	1	173	29	3	7	3	11	5	
12.0+ Units	2,379	6	73	85	10	304	55	226	12	2	1,258	170	22	25	17	51	63	
Fulltime %	84.1	100.0	74.5	81.0	100.0	88.6	83.3	87.9	92.3	50.0	83.9	80.2	84.6	78.1	81.0	78.5	88.7	
<b>Female</b>																		
Number	2,139	4	58	49	7	221	36	181	10	3	1,266	189	13	9	7	45	41	
Percentage (%)	75.6	66.7	59.2	46.7	70.0	64.4	54.5	70.4	76.9	75.0	84.4	89.2	50.0	28.1	33.3	69.2	57.7	
<b>Age</b>																		
Average	26.7	29.7	29.1	24.0	24.9	23.7	30.7	26.6	29.8	25.5	26.4	28.2	26.4	23.9	30.1	25.7	22.6	
<18 (%)	1.6	.0	3.1	1.0	.0	2.0	1.5	2.7	7.7	.0	1.4	.5	3.8	.0	.0	1.5	1.4	
18-20	24.5	16.7	25.5	32.4	10.0	31.5	15.2	21.4	7.7	25.0	23.9	19.3	30.8	40.6	.0	15.4	36.6	
21-24	35.1	16.7	22.4	37.1	70.0	43.1	27.3	32.3	38.5	25.0	33.9	34.9	34.6	34.4	33.3	46.2	42.3	
25-34	22.3	33.3	23.5	21.0	10.0	14.9	30.3	27.2	15.4	50.0	23.1	21.7	15.4	15.6	42.9	24.6	15.5	
35-54	15.2	33.3	20.4	7.6	10.0	7.9	19.7	14.0	23.1	.0	17.0	20.8	11.5	9.4	19.0	12.3	4.2	
55+	1.3	.0	5.1	1.0	.0	.6	6.1	2.3	7.7	.0	.7	2.8	3.8	.0	4.8	.0	.0	
<b>Class Level</b>																		
First Time Fresh.	235	0	11	23	0	33	1	21	1	0	121	2	2	6	0	3	11	
Freshman	243	1	11	11	0	36	6	18	0	0	127	11	6	5	1	5	5	
Sophomore	335	0	14	5	0	46	12	30	1	1	171	29	1	4	1	4	16	
Junior	892	1	24	31	3	106	15	81	4	1	505	56	7	7	8	29	14	
Senior	1,124	4	38	35	7	122	32	107	7	2	576	114	10	10	11	24	25	
<b>Ethnicity</b>																		
Native American	39	0	1	1	0	6	0	3	0	0	21	2	0	0	2	0	3	
Black	234	2	3	14	1	75	12	23	0	0	84	4	3	0	3	1	9	
Hispanic	866	2	21	23	2	69	7	50	3	2	421	193	7	4	2	52	8	
Asian-Pacific Island.	112	0	8	12	1	12	6	5	3	0	59	0	1	2	0	0	3	
White	1,266	1	51	38	4	142	32	136	6	2	760	9	10	17	11	10	37	
Unknown	288	1	13	14	2	35	9	36	0	0	151	2	5	6	2	1	11	
Non-Resident Alien	24		1	3		4		4	1		4	2		3	1	1		

## Undergraduate Demographics Fall 1999

	Business & Public Admin.	Accounting	Adminis- tration	Business Economics	Finance	Information Management	International Business	Manage- ment	Manage- ment Science	Marketing Production/ Operations Mgmt	Public Adminis- tration	Real Estate	Small Business	
<b>Students</b>	2,023	488	329	16	159	309	75	253	5	289	11	46	19	24
<b>FTEs</b>	1,750.6	408.7	277.9	14.7	142.4	281.1	73.4	212.1	4.3	255.7	8.5	37.0	16.3	18.5
<b>Units Attempted</b>														
Average Unit Load	12.98	12.56	12.67	13.81	13.43	13.65	14.69	12.58	12.81	13.27	11.55	12.07	12.89	11.56
.1-6.0 Units	113	31	15	1	13	13	1	19	0	13	2	2	0	3
6.1-11.9 Units	273	79	39	1	15	39	1	44	1	32	2	11	4	5
12.0+ Units	1,637	378	275	14	131	257	73	190	4	244	7	33	15	16
Fulltime %	80.9	77.5	83.6	87.5	82.4	83.2	97.3	75.1	80.0	84.4	63.6	71.7	78.9	66.7
<b>Female</b>														
Number	990	322	144	6	59	115	48	116	4	124	4	25	9	14
Percentage (%)	48.9	66.0	43.8	37.5	37.1	37.2	64.0	45.8	80.0	42.9	36.4	54.3	47.4	58.3
<b>Age</b>														
Average	27.2	27.3	22.3	24.5	26.5	26.8	23.7	26.1	39.2	24.8	26.7	31.6	27.0	27.3
<18 (%)	1.4	1.6	4.0	.0	.6	.0	1.3	.8	.0	1.0	.0	.0	.0	.0
18-20	21.6	19.7	46.5	37.5	8.8	10.4	32.0	20.6	.0	16.3	9.1	8.7	21.1	16.7
21-24	37.4	29.7	29.5	37.5	46.5	45.0	38.7	39.1	.0	46.0	63.6	30.4	15.8	41.7
25-34	25.7	29.5	14.0	18.8	29.6	28.8	20.0	24.9	40.0	29.4	9.1	21.7	47.4	20.8
35-54	13.5	18.9	6.1	.0	13.8	15.5	8.0	14.6	60.0	6.9	18.2	34.8	15.8	20.8
55+	.4	.6	.0	6.3	.6	.3	.0	.0	.0	.3	.0	4.3	.0	.0
<b>Class Level</b>														
First Time Fresh.	166	36	70	1	2	6	12	20	1	15	0	0	1	2
Freshman	153	37	59	2	4	4	7	19	0	14	2	1	3	1
Sophomore	200	40	59	3	15	24	8	23	0	22	0	4	1	1
Junior	592	135	97	5	47	103	20	77	0	78	4	14	6	6
Senior	912	240	44	5	91	172	28	114	4	160	5	27	8	14
<b>Ethnicity</b>														
Native American	19	2	5	0	5	2	1	2	0	0	0	2	0	0
Black	180	40	22	1	11	26	4	40	1	20	0	10	2	3
Hispanic	502	143	107	6	37	44	39	47	0	56	4	6	8	5
Asian-Pacific Island.	253	65	31	3	18	81	7	19	1	26	0	1	1	0
White	674	181	105	5	49	83	12	88	3	100	7	22	6	13
Unknown	206	43	37	0	15	37	6	31	0	27	0	5	2	3
Non-Resident Alien	189	14	22	1	24	36	6	26		60				



## Undergraduate Demographics Fall 1999

	Natural Sciences	Bio-Chemistry	Biology	Chemistry	Computer Science	Environmental Health	Foods & Nutrition	Geology	Health Science	Health Services Admin	Mathematics	Nursing	Physical Education	Physics
<b>Students</b>	1,852	52	349	48	314	22	52	20	88	60	150	437	224	36
<b>FTEs</b>	1,625.8	48.1	314.9	43.0	277.6	17.5	48.0	17.5	74.1	51.4	119.2	384.0	199.4	31.0
<b>Units Attempted</b>														
Average Unit Load	13.17	13.87	13.54	13.44	13.26	11.95	13.85	13.15	12.64	12.85	11.92	13.18	13.35	12.92
.1-6.0 Units	99	1	15	5	17	2	1	1	7	8	15	7	16	4
6.1-11.9 Units	189	7	40	3	34	4	6	4	9	2	24	32	20	4
12.0+ Units	1,564	44	294	40	263	16	45	15	72	50	111	398	188	28
Fulltime %	84.4	84.6	84.2	83.3	83.8	72.7	86.5	75.0	81.8	83.3	74.0	91.1	83.9	77.8
<b>Female</b>														
Number	1,076	35	212	23	58	8	46	12	62	46	81	381	104	8
Percentage (%)	58.1	67.3	60.7	47.9	18.5	36.4	88.5	60.0	70.5	76.7	54.0	87.2	46.4	22.2
<b>Age</b>														
Average	25.4	22.1	22.9	23.3	24.2	28.7	25.7	29.6	26.7	26.6	25.9	23.3	24.8	26.3
<18 (%)	2.3	7.7	2.3	4.2	3.2	.0	.0	.0	.0	1.7	.0	3.2	1.8	.0
18-20	32.9	36.5	38.7	25.0	38.2	9.1	13.5	15.0	23.9	18.3	20.0	42.6	23.7	27.8
21-24	32.6	36.5	33.5	37.5	25.2	31.8	46.2	30.0	29.5	33.3	40.7	28.8	40.6	27.8
25-34	22.4	15.4	20.9	31.3	24.2	31.8	30.8	25.0	26.1	26.7	24.0	18.1	21.9	30.6
35-54	9.6	3.8	4.6	2.1	8.3	27.3	9.6	25.0	20.5	20.0	15.3	7.3	11.6	13.9
55+	.3	.0	.0	.0	1.0	.0	.0	5.0	.0	.0	.0	.0	.4	.0
<b>Class Level</b>														
First Time Fresh.	238	11	45	6	49	0	1	0	10	5	12	78	20	1
Freshman	217	4	59	0	44	1	1	1	9	3	11	70	12	2
Sophomore	250	6	45	9	50	2	5	2	5	6	11	63	36	10
Junior	484	13	80	13	83	4	17	6	27	20	51	100	61	9
Senior	663	18	120	20	88	15	28	11	37	26	65	126	95	14
<b>Ethnicity</b>														
Native American	18	1	4	0	3	0	0	0	0	0	2	5	2	1
Black	181	5	42	4	26	4	5	1	11	9	9	43	20	2
Hispanic	449	13	91	10	55	3	15	2	32	15	44	102	63	4
Asian-Pacific Island.	287	10	47	2	49	1	3	1	5	12	9	131	13	4
White	696	13	129	25	119	11	25	12	32	19	74	117	98	22
Unknown	189	6	33	5	46	3	3	4	7	5	11	38	26	2
Non-Resident Alien	32	4	3	2	16		1		1		1	1	2	1

## Undergraduate Demographics Fall 1999

	Social & Behavioral Sciences	Anthropology	Criminal Justice	Economics	Environmental Studies	Geography	History	Human Dev. Child	Human Dev. Gerontology	Human Development	Human Services	Political Science	Psychology	Social Science	Social Work	Sociology
<b>Students</b>	2,364	48	468	46	73	18	176	5	217	38	53	116	722	139	70	175
<b>FTES</b>	2,023.0	42.1	410.1	40.7	61.1	16.9	151.9	2.8	187.2	30.7	45.7	103.7	606.9	114.4	54.6	154.3
<b>Units Attempted</b>																
Average Unit Load	12.84	13.15	13.15	13.26	12.56	14.06	12.94	8.40	12.94	12.11	12.94	13.41	12.61	12.35	11.70	13.23
.1-6.0 Units	163	2	27	3	4	0	12	2	14	2	1	6	61	11	6	12
6.1-11.9 Units	265	8	41	4	14	0	19	1	20	10	8	7	79	16	15	23
12.0+ Units	1,936	38	400	39	55	18	145	2	183	26	44	103	582	112	49	140
Fulltime %	81.9	79.2	85.5	84.8	75.3	100.0	82.4	40.0	84.3	68.4	83.0	88.8	80.6	80.6	70.0	80.0
<b>Female</b>																
Number	1,565	24	247	15	40	3	167	4	76	32	41	50	574	99	47	146
Percentage (%)	66.2	50.0	52.8	32.6	54.8	16.7	94.9	80.0	35.0	84.2	77.4	43.1	79.5	71.2	67.1	83.4
<b>Age</b>																
Average	29.0	28.8	24.2	25.1	26.3	23.9	28.1	38.4	28.3	30.6	37.3	23.3	26.9	29.3	33.2	31.0
<18 (%)	1.1	.0	1.9	.0	.0	5.6	.6	.0	.5	.0	.0	.0	1.4	.7	.0	1.1
18-20	22.7	16.7	29.9	15.2	16.4	33.3	16.5	20.0	18.9	7.9	7.5	41.4	27.8	12.2	7.1	8.0
21-24	31.2	35.4	33.8	50.0	37.0	38.9	33.0	.0	31.8	23.7	17.0	31.0	29.1	35.3	20.0	29.7
25-34	24.7	22.9	26.3	23.9	34.2	11.1	28.4	20.0	25.8	31.6	15.1	22.4	21.7	25.9	27.1	27.4
35-54	19.1	25.0	8.1	10.9	12.3	11.1	20.5	60.0	22.6	36.8	50.9	5.2	18.3	25.2	44.3	30.3
55+	1.2	.0	.0	.0	.0	.0	1.1	.0	.5	.0	9.4	.0	1.7	.7	1.4	3.4
<b>Class Level</b>																
First Time Fresh.	188	0	45	5	1	4	8	1	18	1	0	12	83	5	2	3
Freshman	191	3	57	0	4	2	8	0	9	1	2	20	72	6	3	4
Sophomore	284	3	60	3	11	2	21	0	23	2	4	22	94	21	4	14
Junior	767	17	148	15	18	4	78	3	67	23	23	33	204	48	25	61
Senior	934	25	158	23	39	6	61	1	100	11	24	29	269	59	36	93
<b>Ethnicity</b>																
Native American	37	1	7	0	0	0	1	0	2	1	0	1	18	2	1	3
Black	308	3	63	5	5	0	17	0	14	3	12	14	89	36	11	36
Hispanic	677	11	171	13	11	2	48	4	58	14	9	26	213	31	16	50
Asian-Pacific Island.	98	3	21	1	2	0	14	0	6	1	5	7	32	2	1	3
White	946	24	157	20	41	14	80	1	106	12	19	45	279	47	33	68
Unknown	281	6	47	6	13	2	16	0	31	7	8	18	85	21	7	14
Non-Resident Alien	17		2	1	1							5	6		1	1

**Postbaccalaureate Demographics  
Fall 1999**

	Arts & Letters	Art	Art/Grph	Art History	EngComp	English	French	Interdisc	LibSt
<b>Students</b>	140	11	1	1	67	3	2	54	1
<b>FTES</b>	74.4	6.1	.8	.9	35.9	1.6	1.9	26.7	.5
<b>Units Attempted</b>									
Average Unit Load	7.97	8.32	12.00	13.05	8.03	8.00	14.48	7.41	7.95
.1-6.0 Units	51	3	0	0	24	1	0	23	0
6.1-11.9 Units	57	6	0	0	27	1	1	21	1
12.0+ Units	32	2	1	1	16	1	1	10	0
Fulltime (12+) %	22.9	18.2	100.0	100.0	23.9	33.3	50.0	18.5	.0
<b>Graduate Weighting</b>									
*Graduate Fulltime	66	6	1	1	35	1	1	21	0
Graduate FT %	47.1	54.5	100.0	100.0	52.2	33.3	50.0	38.9	.0
*Graduate Fulltime multiplies part term units by 1.5. A student taking two 4-unit graduate courses would have 2 x 4 x 1.5 = 12 units and thus be considered a fulltime graduate student.									
<b>Female</b>									
Number	96	6	1	1	44	3	1	40	0
Percentage (%)	68.6	54.5	100.0	100.0	65.7	100.0	50.0	74.1	.0
<b>Age</b>									
Average	34.9	46.6	32.0	24.0	33.8	41.3	33.0	37.5	32.0
<18 (%)	.0	.0	.0	.0	.0	.0	.0	.0	.0
18-20	.0	.0	.0	.0	.0	.0	.0	.0	.0
21-24	12.9	.0	.0	100.0	14.9	.0	.0	13.0	.0
25-34	37.1	9.1	100.0	.0	44.8	66.7	50.0	29.6	100.0
35-54	44.3	81.8	.0	.0	34.3	.0	50.0	53.7	.0
55+	5.7	9.1	.0	.0	6.0	33.3	.0	3.7	.0
<b>Class Level</b>									
Postbaccalaureate	17	3	1	1	1	3	2	5	1
Masters	123	8	0	0	66	0	0	49	0
<b>Ethnicity</b>									
Native American	0	0	0	0	0	0	0	0	0
Black	9	2	0	0	3	0	0	4	0
Hispanic	18	2	0	0	11	0	0	5	0
Asian-Pacific Island.	8	1	1	1	4	0	0	1	0
White	77	5	0	0	35	1	2	33	1
Unknown	21	1	0	0	11	2	0	7	0
Non-Resident Alien	7				3			4	

## Postbaccalaureate Demographics Fall 1999

	Business & Public Admin.	Admin	Acct	BusEcon	Finance	InfoMgt	Mgt	Mgt/HR	Mktg	POM	PubAd
<b>Students</b>	397	23	81	1	67	52	10	18	35	10	100
<b>FTES</b>	236.7	15.1	54.8	.5	39.4	35.2	5.9	7.7	22.1	6.0	49.9
<b>Units Attempted</b>											
Average Unit Load	8.94	9.83	10.15	7.95	8.82	10.16	8.81	6.44	9.48	9.00	7.49
.1-6.0 Units	101	6	10	0	20	12	0	8	8	1	36
6.1-11.9 Units	152	5	30	1	20	15	8	9	11	7	46
12.0+ Units	144	12	41	0	27	25	2	1	16	2	18
Fulltime (12+) %	36.3	52.2	50.6	.0	40.3	48.1	20.0	5.6	45.7	20.0	18.0
<b>Graduate Weighting</b>											
*Graduate Fulltime	273	16	61	1	46	39	9	6	26	9	60
Graduate FT %	68.8	69.6	75.3	100.0	68.7	75.0	90.0	33.3	74.3	90.0	60.0
*Graduate Fulltime multiplies graduate courses would have 2 x 4 x 1.5											
<b>Female</b>											
Number	183	15	34	0	27	21	3	8	21	3	51
Percentage (%)	46.1	65.2	42.0	.0	40.3	40.4	30.0	44.4	60.0	30.0	51.0
<b>Age</b>											
Average	31.3	33.1	29.8	23.0	31.1	31.7	38.4	31.7	26.2	32.0	36.0
<18 (%)	.0	.0	.0	.0	.0	.0	.0	.0	.0	.0	.0
18-20	.0	.0	.0	.0	.0	.0	.0	.0	.0	.0	.0
21-24	15.9	13.0	18.5	100.0	17.9	11.5	10.0	11.1	34.3	10.0	10.0
25-34	52.6	43.5	64.2	.0	55.2	63.5	20.0	61.1	62.9	60.0	36.0
35-54	30.0	43.5	16.0	.0	25.4	23.1	70.0	27.8	2.9	30.0	51.0
55+	1.5	.0	1.2	.0	1.5	1.9	.0	.0	.0	.0	3.0
<b>Class Level</b>											
Postbaccalaureate	20	7	2	1	0	5	0	0	4	0	1
Masters	377	16	79	0	67	47	10	18	31	10	99
<b>Ethnicity</b>											
Native American	4	0	1	0	1	0	0	0	0	0	2
Black	22	0	2	0	0	0	0	1	0	0	19
Hispanic	44	1	6	0	2	5	1	2	3	0	24
Asian-Pacific Island.	27	0	3	1	11	7	1	0	2	0	2
White	133	10	25	0	16	13	6	11	9	4	39
Unknown	21	2	1	0	0	4	1	1	0	1	11
Non-Resident Alien	146	10	43		37	23	1	3	21	5	3

## Postbaccalaureate Demographics Fall 1999

	Education	BiCCEd	Coun	EdAdm	Educ	ElemEd	EnvirEd	InstrTec	ReadEd	RehabC	SecEd	SpecEd	VocEd
<b>Students</b>	1,052	22	101	289	11	93	18	48	118	39	138	143	32
<b>FTES</b>	604.6	13.6	59.6	151.0	7.7	48.9	7.3	21.1	51.1	19.7	126.3	80.6	17.7
<b>Units Attempted</b>													
Average Unit Load	8.62	9.27	8.85	7.84	10.54	7.89	6.06	6.58	6.49	7.59	13.73	8.45	8.31
.1-6.0 Units	308	2	20	72	2	32	13	25	57	10	15	50	10
6.1-11.9 Units	456	13	46	174	3	42	5	18	50	24	15	53	13
12.0+ Units	288	7	35	43	6	19	0	5	11	5	108	40	9
Fulltime (12+) %	27.4	31.8	34.7	14.9	54.5	20.4	.0	10.4	9.3	12.8	78.3	28.0	28.1
<b>Graduate Weighting</b>													
*Graduate Fulltime	668	13	73	210	9	46	2	20	59	27	114	75	20
Graduate FT %	63.5	59.1	72.3	72.7	81.8	49.5	11.1	41.7	50.0	69.2	82.6	52.4	62.5
*Graduate Fulltime multiplies g courses would have 2 x 4 x 1.!													
<b>Female</b>													
Number	742	19	80	180	7	71	16	23	112	27	76	115	16
Percentage (%)	70.5	86.4	79.2	62.3	63.6	76.3	88.9	47.9	94.9	69.2	55.1	80.4	50.0
<b>Age</b>													
Average	37.4	35.1	31.5	37.1	36.6	33.7	36.9	38.9	36.2	43.1	35.1	37.5	46.6
<18 (%)	.0	.0	.0	.0	.0	.0	.0	.0	.0	.0	.0	.0	.0
18-20	.1	.0	.0	.3	.0	.0	.0	.0	.0	.0	.0	.0	.0
21-24	5.6	9.1	15.8	2.4	9.1	7.5	.0	2.1	5.9	2.6	5.1	7.0	.0
25-34	41.4	40.9	55.4	38.1	45.5	58.1	50.0	29.2	39.8	20.5	51.4	35.7	6.3
35-54	49.3	50.0	26.7	57.4	27.3	30.1	44.4	62.5	53.4	64.1	40.6	53.8	78.1
55+	3.5	.0	2.0	1.7	18.2	4.3	5.6	6.3	.8	12.8	2.9	3.5	15.6
<b>Class Level</b>													
Postbaccalaureate	16	0	1	5	1	1	0	0	2	0	3	3	0
Masters	1,036	22	100	284	10	92	18	48	116	39	135	140	32
<b>Ethnicity</b>													
Native American	10	0	4	2	0	0	0	0	3	0	0	1	0
Black	105	1	22	20	2	8	1	6	4	6	4	28	3
Hispanic	186	15	32	47	0	25	1	3	12	12	23	10	6
Asian-Pacific Island.	29	0	3	8	1	5	1	0	3	0	5	1	2
White	612	5	34	187	5	39	12	32	89	14	86	91	18
Unknown	93	0	4	25	3	5	3	6	7	7	20	11	2
Non-Resident Alien	17	1	2			11		1				1	1

## Postbaccalaureate Demographics Fall 1999

	Natural Sciences	BioChem	Biology	Chem	CompSci	Foods&N	Geology	HealthSci	HSvcAd	Math	Nursing	PhysEd	Physics
<b>Students</b>	208	2	22	3	77	1	1	2	50	26	21	1	2
<b>FTES</b>	119.0	1.4	10.9	1.9	41.6	1.0	.3	1.2	32.5	15.1	11.1	.9	1.1
<b>Units Attempted</b>													
Average Unit Load	8.58	10.50	7.45	9.35	8.10	15.00	4.95	9.00	9.74	8.69	7.95	13.95	8.03
.1-6.0 Units	59	1	11	1	20	0	1	0	7	9	9	0	0
6.1-11.9 Units	90	0	6	1	39	0	0	2	23	11	6	0	2
12.0+ Units	59	1	5	1	18	1	0	0	20	6	6	1	0
Fulltime (12+) %	28.4	50.0	22.7	33.3	23.4	100.0	.0	.0	40.0	23.1	28.6	100.0	.0
<b>Graduate Weighting</b>													
*Graduate Fulltime	107	1	7	1	38	1	0	0	38	14	6	1	0
Graduate FT %	51.4	50.0	31.8	33.3	49.4	100.0	.0	.0	76.0	53.8	28.6	100.0	.0
*Graduate Fulltime multiplies g courses would have 2 x 4 x 1.!													
<b>Female</b>													
Number	95	2	9	1	17	1	1	2	37	5	18	1	1
Percentage (%)	45.7	100.0	40.9	33.3	22.1	100.0	100.0	100.0	74.0	19.2	85.7	100.0	50.0
<b>Age</b>													
Average	32.3	34.0	29.1	29.3	30.7	37.0	40.0	26.0	29.8	35.1	37.2	31.0	28.5
<18 (%)	.0	.0	.0	.0	.0	.0	.0	.0	.0	.0	.0	.0	.0
18-20	.0	.0	.0	.0	.0	.0	.0	.0	.0	.0	.0	.0	.0
21-24	13.5	.0	27.3	33.3	7.8	.0	.0	50.0	26.0	.0	4.8	.0	.0
25-34	60.1	50.0	54.5	33.3	72.7	.0	.0	50.0	54.0	53.8	47.6	100.0	100.0
35-54	25.5	50.0	18.2	33.3	19.5	100.0	100.0	.0	18.0	46.2	42.9	.0	.0
55+	1.0	.0	.0	.0	.0	.0	.0	.0	2.0	.0	4.8	.0	.0
<b>Class Level</b>													
Postbaccalaureate	38	2	5	3	5	1	1	2	0	3	13	1	2
Masters	170	0	17	0	72	0	0	0	50	23	8	0	0
<b>Ethnicity</b>													
Native American	1	0	0	0	0	0	0	0	0	0	1	0	0
Black	13	1	0	0	0	0	0	0	10	1	1	0	0
Hispanic	23	0	5	2	2	0	0	0	7	3	4	0	0
Asian-Pacific Island.	30	0	2	0	8	0	0	1	12	3	4	0	0
White	72	0	10	1	21	0	1	0	17	12	9	0	1
Unknown	21	1	4	0	3	1	0	1	3	4	2	1	1
Non-Resident Alien	48		1		43				1	3			

## Postbaccalaureate Demographics Fall 1999

	Social & Behavioral Sciences	CrimJust	HDCChild	History	HumDev	NatSecSt	PoliSci	Psych	PsyCI	PsyLife	PsyOrg	Sociology	SocSci	SW
<b>Students</b>	374	25	1	2	1	44	1	25	13	15	39	1	16	191
<b>FTES</b>	270.9	13.2	.9	1.5	.6	23.6	.5	17.1	11.7	8.7	29.6	.3	8.8	154.3
<b>Units Attempted</b>														
Average Unit Load	10.86	7.92	13.95	11.03	9.00	8.05	7.95	10.28	13.53	8.73	11.38	4.05	8.25	12.12
.1-6.0 Units	42	7	0	0	0	12	0	2	0	2	5	1	4	9
6.1-11.9 Units	152	13	0	1	1	29	1	13	5	10	17	0	8	54
12.0+ Units	180	5	1	1	0	3	0	10	8	3	17	0	4	128
Fulltime (12+) %	48.1	20.0	100.0	50.0	.0	6.8	.0	40.0	61.5	20.0	43.6	.0	25.0	67.0
<b>Graduate Weighting</b>														
*Graduate Fulltime	300	16	1	1	0	18	0	16	13	11	32	0	11	181
Graduate FT %	80.2	64.0	100.0	50.0	.0	40.9	.0	64.0	100.0	73.3	82.1	.0	68.8	94.8
*Graduate Fulltime multiplies g courses would have 2 x 4 x 1.!														
<b>Female</b>														
Number	255	21	1	0	1	10	0	12	13	14	22	1	5	155
Percentage (%)	68.2	84.0	100.0	.0	100.0	22.7	.0	48.0	100.0	93.3	56.4	100.0	31.3	81.2
<b>Age</b>														
Average	31.0	31.0	26.0	30.5	42.0	29.1	25.0	27.6	29.5	31.7	27.6	29.0	37.4	36.6
<18 (%)	.0	.0	.0	.0	.0	.0	.0	.0	.0	.0	.0	.0	.0	.0
18-20	.0	.0	.0	.0	.0	.0	.0	.0	.0	.0	.0	.0	.0	.0
21-24	16.0	24.0	.0	.0	.0	20.5	.0	28.0	15.4	20.0	33.3	.0	12.5	9.4
25-34	44.7	52.0	100.0	100.0	.0	63.6	100.0	56.0	53.8	53.3	53.8	100.0	37.5	34.0
35-54	37.4	24.0	.0	.0	100.0	15.9	.0	16.0	30.8	26.7	12.8	.0	37.5	53.9
55+	1.9	.0	.0	.0	.0	.0	.0	.0	.0	.0	.0	.0	12.5	2.6
<b>Class Level</b>														
Postbaccalaureate	15	3	1	2	1	0	1	3	0	1	0	1	1	1
Masters	359	22	0	0	0	44	0	22	13	14	39	0	15	190
<b>Ethnicity</b>														
Native American	6	0	0	0	0	1	0	0	0	1	0	0	0	4
Black	54	5	1	0	0	4	0	2	1	1	2	0	1	37
Hispanic	65	1	0	0	1	7	0	10	2	2	5	0	2	35
Asian-Pacific Island.	13	0	0	0	0	2	0	1	0	3	1	0	0	6
White	194	18	0	2	0	22	1	10	9	5	27	1	9	90
Unknown	34	1	0	0	0	8	0	1	1	2	1	0	3	17
Non-Resident Alien	8							1		1	3		1	2

**Course Enrollments by Academic Year**  
**(Total of 3 Terms; Divide by 3 for Term Average)**

Coll	Disc	Course	1996-97	1997-98	1998-99	3YrAvg
A&L	ART	ART 200 : Studies In Art	505	490	494	496
		ART 210A: West Art:Prehist-Mid Ages	54	61	66	60
		ART 210B: West Art:Ren,Baroque&Rococo	63	48	44	52
		ART 210C: West Art:Modern Art	52	59	53	55
		ART 211 : Visual Composition&Perceptn	20	55	43	39
		ART 212 : Color & Light	54	51	23	43
		ART 213 : Form In Space&Time	46	50	47	48
		ART 214 : Methods & Materials	39	42	25	35
		ART 215 : Basic Drawing	32	43	41	39
		ART 216 : Life Drawing	48	50	32	43
		ART 217 : Technical Drawing	31	48	46	42
		ART 218 : Photo-Visual Concepts	35	44	44	41
		ART 304 : Activity	-	-	20	7
		ART 304 : Adv Draw&Life Draw	-	-	20	7
		ART 305 : Women And Art	-	16	-	5
		ART 308 : Medieval Art	16	-	-	5
		ART 310 : Eastrn Art Histry	-	-	11	4
		ART 311 : Art Us To End 19C	-	29	-	10
		ART 314 : Art Indigeous People	19	-	16	12
		ART 316 : Anc Near East&Egypt	-	22	-	7
		ART 320 : Activity	30	30	16	25
		ART 320 : Image Processing I	30	30	16	25
		ART 321 : Renaissance Art	29	-	23	17
		ART 323 : Native N Amer Art	18	-	28	15
		ART 324 : Pre-Columbian Art	-	30	-	10
		ART 325 : Activity	18	12	7	12
		ART 325 : Image Processing II	18	12	7	12
		ART 327 : Baroque & Rococo	26	-	-	9
		ART 328 : Mexican Art	33	31	30	31
		ART 329 : Chicano Art	36	54	43	44
		ART 332 : Activity	25	31	29	28
		ART 332 : Graphic Dsgn Principles	25	19	-	15
		ART 332 : Principles Design Mgmt	-	12	29	14
		ART 333 : Hist Graph Design	30	15	36	27
		ART 335 : Activity	34	48	54	45
		ART 335 : Painting I	34	48	54	45
		ART 336 : Activity	62	55	62	60
		ART 336 : Advanced Painting	62	55	62	60
		ART 338 : Activity	44	19	13	25
		ART 338 : Agency/Studio Skl	44	19	-	21
		ART 338 : Design & Production	-	-	13	4
		ART 340 : Activity	28	27	33	29
		ART 340 : Sculpture I	28	27	33	29
		ART 341 : Activity	20	14	19	18
		ART 341 : Advancd Sculpture	20	14	19	18
		ART 342 : Activity	24	16	44	28
		ART 342 : Graphic Design I	24	16	45	28
		ART 343 : Activity	22	16	24	21
		ART 343 : Graphic Design II	22	16	24	21
		ART 344 : Activity	16	36	18	23
		ART 344 : Graphic Desgn III	16	36	18	23
		ART 345 : Gallery Managemnt	34	20	10	21
		ART 354 : Activity	136	120	106	121
		ART 354 : Ceramics I	136	120	104	120
		ART 357 : Activity	42	36	60	46



ART 357 : Advanced Ceramics	42	36	60	46
ART 359 : Hist Of Photo	-	22	-	7
ART 360 : Activity	30	28	36	31
ART 360 : Printmaking I	30	28	36	31
ART 361 : Activity	22	24	19	22
ART 361 : Advancd Printmkng	22	24	19	22
ART 365A: Directed Studio Problems	15	14	20	16
ART 365B: Directed Studio Problems	6	7	7	7
ART 368 : Activity	64	45	56	55
ART 368 : Wood & Furn Dsgn I	65	45	56	55
ART 369 : Activity	48	49	62	53
ART 369 : Adv Wood & Furn	48	49	62	53
ART 375 : Activity	25	11	56	31
ART 375 : Glass	25	12	56	31
ART 390 : Activity	95	80	114	96
ART 390 : Beginning Photo	95	80	114	96
ART 391 : Activity	15	24	20	20
ART 391 : Intermed Photo	15	24	20	20
ART 392 : Activity	27	22	30	26
ART 392 : Adv Photography	27	22	30	26
ART 395 : Activity	199	208	234	214
ART 395 : Art In Classroom	199	209	233	214
ART 396 : Activity	4	-	-	1
ART 396 : New Genres	4	-	-	1
ART 410 : Greek And Roman	-	18	-	6
ART 410 : Studies Art Hist:	-	18	-	6
ART 415 : Sr Sem Art&Societ	40	42	31	38
ART 416 : Senior Project	18	35	19	24
ART 423 : 19Th Cent European Art	-	-	13	4
ART 425 : Art Since 1965	6	7	-	4
ART 442 : Activity	12	22	12	15
ART 442 : Graphic Design IV	12	22	12	15
ART 443 : Activity	27	20	13	20
ART 443 : Graphic Design V	27	20	13	20
ART 459 : Contemp Art Thry&Criticsm	-	5	11	5
ART 499 : Art Ed Meth&Materials	11	-	13	8
ART 525 : Sem Art History	-	10	-	3
ART 575B: Internship	2	2	2	2
ART 575C: Internship	-	-	1	0
ART 575D: Internship	1	3	1	2
ART 575E: Internship	5	7	-	4
ART 595A: Independent Study	12	10	9	10
ART 595B: Independent Study	11	13	8	11
ART 595C: Independent Study	5	8	14	9
ART 595D: Independent Study	7	10	5	7
ART 595E: Independent Study	11	16	5	11
ART 595F: Independent Study	2	4	-	2
ART 602A: Grad Studio:Ceramics	-	-	2	1
ART 602A: Laboratory	-	-	2	1
ART 602B: Activity	-	-	1	0
ART 602B: Grad Studio:Communications Des	-	-	1	0
ART 602C: Activity	-	-	1	0
ART 602C: Grad Studio:Drawing	-	-	1	0
ART 602E: Activity	-	1	-	0
ART 602E: Grad Studio:Intermedia	-	1	-	0
ART 602F: Activity	-	3	4	2
ART 602F: Grad Studio:Painting	-	3	3	2
ART 602K: Activity	-	-	1	0
ART 602K: Grad Studio:Woodworking	-	-	1	0
ART 605A: Grad Studio:Ceramics	-	1	-	0

ART 605B: Activity	-	3	1	1
ART 605B: Grad Stud:Communications Desgn	-	5	1	2
ART 605E: Grad Studio:Intermedia	-	1	-	0
ART 605F: Activity	-	5	6	4
ART 605F: Grad Studio:Painting	-	6	6	4
ART 605H: Activity	-	2	3	2
ART 605H: Grad Studio:Printmaking	-	4	6	3
ART 605K: Activity	-	2	-	1
ART 605K: Grad Studio:Woodworking	-	3	-	1
ART 610 : Grad Tutorial Art	-	15	20	12
ART 620 : Grad Studio Critique	-	17	20	12
ART 625 : Sem Comtemp Art&Criticism	-	5	2	2
ART 630 : Prof Practices In Visual Arts	-	7	4	4
ART 695 : Masters Project	-	2	1	1
-----				
ART Total	3,511	3,583	3,713	3,602
-----				
COMM COMM120 : Oral Communication	1,203	1,253	1,322	1,259
COMM180 : Crit Think Thru Argument	145	138	136	140
COMM200 : Intro Comm Studies	157	132	153	147
COMM221 : Small Group Comm	15	26	28	23
COMM225 : Fund Interpersonal Comm	49	33	45	42
COMM240 : Activity	63	78	74	72
COMM240 : Writing For Media	64	78	74	72
COMM243A: Prac:Jrn/Photo	-	47	40	29
COMM243A: Prac:Jrn/Photo/Pr	73	-	-	24
COMM243B: Comm Prac:Radio	88	166	149	134
COMM243D: Prac:Pr	-	-	10	3
COMM245 : Activity	35	35	34	35
COMM245 : Intro Tv&Video	35	35	34	35
COMM300 : Mass Media&Cultre	74	77	-	50
COMM302 : Comm & Language Theories	22	-	-	7
COMM302 : Comm,Language & Culture	-	29	17	15
COMM304 : Intercultural Comm	306	291	245	281
COMM304 : Intercultural Communications	-	5	-	2
COMM305 : Crit App To Comm	50	16	11	26
COMM306 : Comm Perspectives	106	112	121	113
COMM308 : Argumentation	-	24	-	8
COMM311 : Bus & Prof Comm	68	63	61	64
COMM312 : Persuasion	55	50	52	52
COMM320 : Media History & Institutions	-	-	73	24
COMM321 : Media & Culture	-	-	23	8
COMM331 : Comm For Train Programs	10	19	16	15
COMM341 : Intro Pr	58	66	79	68
COMM342 : News Edit&Makeup	9	21	-	10
COMM342 : Pub Design&Makeup	-	-	5	2
COMM343 : Public Aff Report	19	12	26	19
COMM344 : Pr In Practice	22	66	46	45
COMM345 : Adv Tv&Video Prod	22	19	22	21
COMM345 : Laboratory	22	19	22	21
COMM346 : Activity	16	18	13	16
COMM346 : Tv&Video Fld Prod	16	18	13	16
COMM352 : Broadcast Mgmt	21	47	25	31
COMM381 : Dev Of Motion Pic	57	28	47	44
COMM382 : Forensics	20	17	26	21
COMM399A: Comm Serv Project	7	15	16	13
COMM399B: Comm Serv Project	7	17	7	10
COMM400 : Comm Resrch Meths	113	105	119	112
COMM401 : Gender, Race & Media	-	121	87	69
COMM401 : Gender/Race&Media	100	-	-	33

COMM402 : Ethnography Of Comm	-	-	8	3	
COMM403 : Interpersonal Rel	60	23	45	43	
COMM411 : Women&Communicatn	34	14	15	21	
COMM415 : Ads As Social Comm	19	24	22	22	
COMM421 : Organization Comm	18	40	32	30	
COMM422 : Comm In Conflict	26	26	53	35	
COMM431 : Classroom Comm	36	39	20	32	
COMM441 : Interviewing	23	31	36	30	
COMM442 : Pr Campaigns	32	11	40	28	
COMM444A: Adv Comm Prac:TV	25	26	24	25	
COMM444B: Adv Comm Prac:Research	-	5	12	6	
COMM450 : Brdcst Resch&Audience Analy	11	-	-	4	
COMM471 : Compar Comm Syst	22	-	-	7	
COMM471 : International Comm	-	13	13	9	
COMM481 : History & Dev Documentary	-	-	14	5	
COMM501 : Ethical Aspects Comm	89	95	120	101	
COMM502 : Comm Law & Policy	-	12	24	12	
COMM502 : Legal Aspects Of Comm	34	-	-	11	
COMM509 : Computer Mediated Comm	65	84	79	76	
COMM522 : Conflict Resolution Methods	-	-	31	10	
COMM581 : Contemp Thry Of Rhet	-	15	-	5	
COMM584 : Presidential Campaign Comm	18	-	-	6	
COMM584 : Topics/Crit Comm	-	20	-	7	
COMM585 : Conflict Mgmt Methods	4	29	-	11	
COMM585 : Issues Mgmt & Crisis Comm	29	23	-	17	
COMM587 : Hist & Dev Documentary	7	-	-	2	
COMM587 : Media & Change In Latin Amer	-	11	-	4	
COMM587 : Visual Communication	-	15	14	10	
COMM591B: Internship/Extern	10	21	18	16	
COMM591C: Internship/Extern	7	13	15	12	
COMM591D: Internship/Extern	14	16	16	15	
COMM591E: Internship/Extern	53	56	46	52	
COMM595B: Independent Study	15	10	8	11	
COMM595C: Independent Study	10	10	4	8	
COMM595D: Independent Study	14	25	20	20	
COMM595E: Independent Study	19	20	13	17	
COMM695B: Graduate Independent Study	1	-	-	0	
COMM695D: Graduate Independent Study	2	2	4	3	
COMM695E: Graduate Independent Study	3	-	1	1	
COMM697B: Internship In Communication	-	-	1	0	
COMM697C: Internship In Communication	-	-	2	1	
COMM697D: Internship In Communication	-	-	3	1	
COMM697E: Internship In Communication	-	-	2	1	
-----					
COMM Total	3,827	4,025	4,026	3,959	
-----					
DAN	DAN 200A: Studies In Dance:Jazz	39	32	41	37
	DAN 200B: Studies In Dance:Modern	14	7	-	7
	DAN 200C: Studies In Dance:Tap	-	18	29	16
	DAN 200D: Studies In Dance:Ballet	20	-	15	12
	DAN 300A: Dance Technique:Jazz	33	31	22	29
	DAN 300B: Dance Technique:Modern	6	5	-	4
	DAN 300C: Dance Technique:Tap	-	14	-	5
	DAN 300D: Dance Technique:Ballet	12	-	-	4
	DAN 300E: Dance Technique:Musical Theatr	-	19	-	6
	DAN 355 : Activity	-	-	7	2
	DAN 355 : Dance Notation	-	-	7	2
	DAN 450 : Activity	21	-	-	7
	DAN 450 : Choreography	21	-	-	7
	DAN 481 : Creative Dance In Classroom	195	172	276	214

-----		-----	-----	-----	-----
DAN Total		361	298	397	352
ENG	ENG 085A: Basic English	228	356	445	343
	ENG 085B: Basic English	91	229	368	229
	ENG 095 : Intensive English	295	409	524	409
	ENG 101 : Freshman Comp	986	1,161	1,381	1,176
	ENG 110 : World Lit I	363	348	412	374
	ENG 111 : World Lit II	283	317	322	307
	ENG 170 : Studies In Lit	243	277	300	273
	ENG 230 : English Lit I	104	151	124	126
	ENG 231 : English Lit II	116	102	128	115
	ENG 232 : English Lit III	90	113	115	106
	ENG 301 : Analysis Of Poetry	244	309	303	285
	ENG 302 : Analysis Of Drama	165	212	174	184
	ENG 303 : Analysis Prose Fiction	310	396	360	355
	ENG 304 : Analysis Nonfiction Prose	31	27	50	36
	ENG 306 : Expository Writing English	-	903	839	581
	ENG 311 : The English Language	662	693	779	711
	ENG 314 : Amrcan Indian Lit	110	108	40	86
	ENG 317 : Intro Creat Wrt Poetry	-	-	25	8
	ENG 317 : Intro Poetry	14	-	-	5
	ENG 317 : Writing Poetry	33	45	23	34
	ENG 318 : Intro Creative Writ	25	-	-	8
	ENG 318 : Writing Fiction	36	43	40	40
	ENG 319 : Asian Lit	-	-	20	7
	ENG 319 : Contemp Mid East Fiction	-	25	-	8
	ENG 319 : Gay Male Literature	7	4	-	4
	ENG 319 : Modern African Lit	-	13	18	10
	ENG 319 : Modern African Literature	17	-	-	6
	ENG 319 : Non-Western Women Writers	-	-	18	6
	ENG 319 : Race In U.S. Cinema	-	-	6	2
	ENG 319 : Third World Literature	-	15	-	5
	ENG 320 : Children'S Lit	333	406	492	410
	ENG 321 : Facts And Fallacies Of English	-	-	18	6
	ENG 321 : Lang & Gender	16	11	-	9
	ENG 322 : Cather	-	32	-	11
	ENG 322 : Chic Writers Of 20Th	-	-	14	5
	ENG 322 : Coleridge & Browning	-	-	15	5
	ENG 322 : Comedy	-	32	-	11
	ENG 322 : Detective Fiction	18	-	-	6
	ENG 322 : Faulker/Morrison	-	8	-	3
	ENG 322 : Film & Literature	22	27	-	16
	ENG 322 : Fowles	-	-	4	1
	ENG 322 : Gold Coast Review	-	-	4	1
	ENG 322 : Literary Pub	-	7	-	2
	ENG 322 : Pacific Review	-	13	13	9
	ENG 322 : Rock And Roll	31	-	-	10
	ENG 322 : Southern Literature	-	-	8	3
	ENG 322 : Stdy Lit,Genres,Authors	19	-	-	6
	ENG 323 : Chicano Literature	45	11	-	19
	ENG 327 : Lit Adol & Young Adults	37	75	89	67
	ENG 330 : American Lit I	160	163	182	168
	ENG 331 : American Lit II	145	164	189	166
	ENG 332 : American Lit III	140	160	159	153
	ENG 333 : Myth And Epic	22	40	59	40
	ENG 335 : Hollywood In Fiction	26	-	-	9
	ENG 335 : Novels Of The American Southwe	-	-	9	3
	ENG 335 : Studies In Novel	27	12	-	13
	ENG 335 : Studies In The Novel	-	22	27	16

ENG 336 : Women Writers	77	78	108	88
ENG 339 : African Amer Lit	10	18	36	21
ENG 385 : Literary Theory&Criticism	-	16	16	11
ENG 399A: Comm Service Proj	1	-	-	0
ENG 399B: Comm Service Proj	1	2	-	1
ENG 401 : Lit Middle Ages	-	17	26	14
ENG 403 : Eng Lit Renais	9	18	24	17
ENG 406 : 17Th Century Lit	6	-	-	2
ENG 409 : Eng Lit Restoration & 18C	-	19	3	7
ENG 412 : Rom Prose&Poetry	42	61	45	49
ENG 415 : Victorian Lit	21	29	16	22
ENG 417 : Intermediate Poetry Writing	-	-	15	5
ENG 418 : Intermediate Fiction Writing	-	-	27	9
ENG 420 : Pedagogical Grammar	27	62	81	57
ENG 422 : Hist Of Eng Lang	31	7	-	13
ENG 442 : Modern Poetry	17	22	-	13
ENG 443 : Contemporary Poetry	20	13	7	13
ENG 446 : Modern Fiction	26	24	26	25
ENG 475 : Shakespeare I	101	85	118	101
ENG 476 : Shakespeare II	67	99	94	87
ENG 495 : Expository Writing Eng	811	-	-	270
ENG 510 : Eng Sec Classrm	103	73	80	85
ENG 513 : Adv Creatv Screen Writing	-	18	-	6
ENG 513 : Fiction	-	21	14	12
ENG 513 : Poetry	12	17	15	15
ENG 513 : Script	24	18	20	21
ENG 515 : Film & Literature	-	-	12	4
ENG 515 : Jane Austen	-	-	14	5
ENG 515 : Language And Literature	-	-	8	3
ENG 515 : Romance	-	-	5	2
ENG 515 : Shakespheare Hist Pla	-	9	-	3
ENG 515 : Sr Sem Lit	13	7	-	7
ENG 515 : Taylor & Bradstreet	4	-	-	1
ENG 515 : The American Dream	-	14	-	5
ENG 515 : Topic:Mod African Amer Lit	8	-	-	3
ENG 515 : Wordsworth & Coleridge	20	-	-	7
ENG 516 : Senior Project	-	51	85	45
ENG 517 : Honors Project	-	-	5	2
ENG 517 : Supervision	-	-	5	2
ENG 522 : Ind Study Writing	22	20	12	18
ENG 523 : English Syntax	16	10	7	11
ENG 524 : Sociolinguistics	9	-	10	6
ENG 530 : Issues In Tutoring Writing	15	9	21	15
ENG 566 : Assessment	5	-	-	2
ENG 566 : Computers In Writing	-	-	7	2
ENG 566 : Sp Stds Writing:	8	-	-	3
ENG 566 : Sp Stds Writing:Computers In C	-	5	-	2
ENG 575B: Internship Eng	28	3	10	14
ENG 575D: Internship Eng	2	-	3	2
ENG 575E: Internship Eng	-	1	-	0
ENG 595B: Std Lit Comp Or Linguistic	3	4	6	4
ENG 595C: Std Lit Comp Or Linguistic	1	2	2	2
ENG 595D: Std Lit Comp Or Linguistic	24	23	20	22
ENG 595E: Std Lit Comp Or Linguistic	1	-	-	0
ENG 601 : Seminar In Poetry:	-	-	6	2
ENG 602 : Renaissance Drama	-	-	6	2
ENG 603 : Contemp African-American Ficti	-	-	9	3
ENG 605 : Literary Pub	-	1	-	0
ENG 605 : Pacific Review	-	5	2	2
ENG 605 : Top Lang Study:	-	-	3	1

ENG 609 : Perspectives On Research	22	20	-	14	
ENG 609 : Research Methods	-	14	32	15	
ENG 611 : Rhetorical Tradition	-	14	-	5	
ENG 611 : Theory Rhet & Comp	16	-	-	5	
ENG 611 : Western Rhetorical Trad	12	8	17	12	
ENG 612 : Contemp Comp&Discourse Theory	21	11	19	17	
ENG 615 : Discourse Anlys Theory&App	22	14	7	14	
ENG 616 : Contrastive Rhetoric	10	10	8	9	
ENG 617 : Semantics & Pragmatics	-	15	-	5	
ENG 618 : Stylistics	-	8	-	3	
ENG 619 : Second Language Acquisition	12	9	8	10	
ENG 621 : Appro Imaginative Writing	30	13	11	18	
ENG 625 : Tesl Meth Speaking&Listening	4	-	-	1	
ENG 626 : Tesl Meth Reading & Writing	5	5	8	6	
ENG 631 : Approaches To Prof	-	9	-	3	
ENG 631 : Professnl Writng	10	-	13	8	
ENG 650 : Crit Approaches To Lit	10	34	9	18	
ENG 655 : Composing Process:Theory&Resch	21	12	7	13	
ENG 656 : The Reading/Writing Connection	17	21	17	18	
ENG 657 : Sites Of Praxis	12	8	11	10	
ENG 662 : Intern In Comp	15	20	14	16	
ENG 664 : Internship In Esl Teaching	3	6	2	4	
ENG 695 : Thesis Planning	26	17	12	18	
ENG 696B: Grad Ind Study	12	2	2	5	
ENG 696C: Grad Ind Study	2	1	1	1	
ENG 696D: Grad Ind Study	8	4	5	6	
ENG 696E: Grad Ind Study	1	-	-	0	
ENG 698 : Extended Enrollmt	4	14	4	7	
ENG 699A: Thesis	22	6	8	12	
ENG 699B: Thesis & Research	24	6	8	13	
-----					
ENG Total	7,420	8,621	9,348	8,463	
-----					
FLAN	FLAN101 : College Japanese	40	-	-	13
	FLAN101 : College Mandarin	27	-	-	9
	FLAN101 : Lang Study I	-	11	-	4
	FLAN102 : College Japanese	32	-	-	11
	FLAN102 : College Mandarin	31	-	-	10
	FLAN150 : Japanese	8	-	-	3
	FLAN150 : Mandarin	14	-	-	5
	FLAN320 : Hsp Wom Wrt	13	-	-	4
	FLAN555 : Independent Study	14	9	9	11
-----					
FLAN Total		179	20	9	69
-----					
FREN	FREN101 : College French I	111	90	79	93
	FREN102 : College French II	79	72	54	68
	FREN150 : Intrmdiate French	46	77	31	51
	FREN200 : Culture&Communication	-	-	29	10
	FREN201 : Conversation & Composition I	22	26	32	27
	FREN202 : Conversation & Composition II	9	24	28	20
	FREN250 : Reading & Interpretation	9	22	13	15
	FREN290 : French Lit In Eng	285	227	246	253
	FREN295 : Intermediate Assessment	15	18	12	15
	FREN303 : Contemp Spoken French	16	-	20	12
	FREN307 : Phonetics	-	13	-	4
	FREN309A: French For Trans:Gen	-	17	-	6
	FREN309B: French For Trans:Comm	-	-	18	6
	FREN309C: French For Trans:Tech	-	-	14	5
	FREN310 : Techniques Of Analysis	3	-	11	5

	FREN314 : Masterpiece Lit IV	-	8	-	3
	FREN350 : Advanced French Comp	12	20	-	11
	FREN381 : Soc & Intell Found French Civ	13	-	13	9
	FREN382 : Soc & Intell Found French Civ	-	10	17	9
	FREN399B: Comm Service Proj	-	-	3	1
	FREN407 : Comparative Ling Fr/Eng	-	12	-	4
	FREN409 : Business French	-	-	5	2
	FREN411 : Studies In The Novel	-	-	8	3
	FREN420 : 17&18 Cen	7	-	-	2
	FREN450 : Grammatical Analysis	-	8	-	3
	FREN460 : French Culture	-	-	13	4
	FREN461 : Contemp Issues Francophone Wor	7	-	-	2
	FREN496 : Senior Assessment	4	2	6	4
	FREN514 : Moliere	11	-	-	4
	FREN514 : Sem Lang,Lit,Civ:	-	-	10	3
	FREN575 : Internship	2	4	3	3
-----					
	FREN Total	651	650	665	655
GER	GER 101 : College German I	45	37	36	39
	GER 102 : College German II	40	26	28	31
	GER 150 : Intrmdiate German	19	15	22	19
	GER 212 : Composition	8	-	7	5
	GER 214 : Conversation	-	12	5	6
	GER 216 : Intro Lit Texts	10	-	9	6
	GER 290 : German Lit In Eng	25	43	38	35
	GER 309 : Adv German Comp	-	8	-	3
	GER 399A: Comm Service Proj	-	-	1	0
	GER 399B: Comm Service Proj	1	1	2	1
-----					
	GER Total	148	142	148	146
HUM	HUM 180 : The Art Of Film	217	280	370	289
	HUM 306 : Expository Writing Hjmanities	-	22	-	7
	HUM 306 : Expository Writing Humanities	-	43	56	33
	HUM 312 : Theor Lang Acquis&Learn	69	50	49	56
	HUM 319 : Myth, Meta&Sym	257	202	234	231
	HUM 325 : Perspec On Gender	242	256	253	250
	HUM 330 : Arts And Ideas	634	412	456	501
	HUM 335 : Latino Culture	552	796	670	673
	HUM 340 : Interp & Values	358	393	450	400
	HUM 344 : Ideas Amer Cultur	145	134	166	148
	HUM 360 : Cultures Of East	-	-	8	3
	HUM 380 : Art&Lit West&Non-West	66	221	109	132
	HUM 385 : Culturl Hist Fash	100	103	88	97
	HUM 460 : Cultural Studies	24	23	19	22
	HUM 495 : Expo Writing Hum	60	-	-	20
	HUM 575B: Internship Service Learning	87	59	72	73
	HUM 575C: Internship Service Learning	6	6	8	7
	HUM 575D: Internship Service Learning	48	24	41	38
	HUM 575E: Internship Service Learning	1	3	3	2
	HUM 695D: Dir Grad Studies	3	2	3	3
-----					
	HUM Total	2,869	3,029	3,055	2,984
IS	IS 695D: Dir Grad Studies	-	-	1	0
	IS 696B: Grad Project	-	3	-	1
	IS 696D: Grad Project	4	4	11	6
	IS 696E: Grad Project	-	-	2	1
	IS 696F: Grad Project	-	-	1	0

IS	696G: Grad Project	-	1	-	0
IS	696H: Grad Project	2	1	2	2
IS	696J: Grad Project	1	1	-	1
IS	698 : Extended Enrollmt	0	0	0	0
IS	699C: Graduate Thesis	1	-	2	1
IS	699D: Graduate Thesis	3	4	2	3
IS	699E: Graduate Thesis	-	2	-	1
IS	699F: Graduate Thesis	1	-	-	0
IS	699I: Graduate Thesis	-	-	1	0
-----					
IS Total		12	16	22	17
JAPN	JAPN101 : College Japanese I	-	-	27	9
	JAPN102 : College Japanese II	-	15	30	15
-----					
JAPN Total		-	15	57	24
MUS	MUS 080 : Preparatory Voice	4	10	12	9
	MUS 081 : Preparatory Piano	2	3	6	4
	MUS 082D: Prep Strng:Bass	1	-	1	1
	MUS 082E: Prep Strng:Guitar	3	1	1	2
	MUS 083B: Prep Wnd:Clarinet	-	1	-	0
	MUS 083D: Prep Wnd:Bassoon	-	3	1	1
	MUS 083E: Prep Wnd:Saxophone	1	4	-	2
	MUS 084D: Prep Brass:Tuba	-	2	-	1
	MUS 085 : Preparatory Percussion	3	1	-	1
	MUS 100 : Basic Musicianship	20	16	19	18
	MUS 100 : Laboratory	20	16	-	12
	MUS 101 : Basic Musicianship Lab	-	-	19	6
	MUS 111 : Laboratory	16	15	-	10
	MUS 111 : Theory I	16	15	-	10
	MUS 112 : Laboratory	12	14	-	9
	MUS 112 : Theory II	12	14	-	9
	MUS 120 : Theory I	-	-	19	6
	MUS 121 : Theory I Lab	-	-	19	6
	MUS 122 : Theory II	-	-	16	5
	MUS 123 : Theory II Lab	-	-	16	5
	MUS 180 : Studies In Music	283	348	362	331
	MUS 201A: Class Strings I	-	9	-	3
	MUS 201B: Class Strings II	10	8	-	6
	MUS 202A: Class Woodwinds I	-	8	6	5
	MUS 202B: Class Woodwinds II	8	9	-	6
	MUS 203A: Class Brass I	10	4	-	5
	MUS 203B: Class Brass II	8	-	4	4
	MUS 204A: Class Percussion I	9	6	-	5
	MUS 204B: Class Percussion II	-	-	9	3
	MUS 205A: Class Guitar I	33	36	30	33
	MUS 205B: Class Guitar II	7	-	-	2
	MUS 206 : Class Voice	8	13	35	19
	MUS 207 : Diction For Singers	-	7	-	2
	MUS 208 : Vocal Music Lit	-	17	13	10
	MUS 209 : Instru Music Lit	9	-	18	9
	MUS 210 : Conducting	15	-	10	8
	MUS 216 : Class Recorder I	-	14	8	7
	MUS 220 : Class Piano I	49	40	36	42
	MUS 221 : Class Piano II	21	33	22	25
	MUS 222 : Class Piano III	14	13	15	14
	MUS 240 : Lower-Div Voice	26	29	31	29
	MUS 241A: Low-Div:Piano	11	15	12	13
	MUS 242A: Low-Div:Violin	3	-	-	1



MUS 242B: Low-Div:Viola	1	-	-	0
MUS 242E: Low-Div:Guitar	-	2	5	2
MUS 243A: Low-Div Wind:Flute	6	6	6	6
MUS 243B: Low-Div Wind:Clarinet	1	2	6	3
MUS 243C: Low-Div Wind:Oboe	-	3	3	2
MUS 243D: Low-Div Wind:Basson	-	-	2	1
MUS 243E: Low-Div Wind:Sax	4	1	-	2
MUS 244A: Low-Div Brass:Trumpet	2	-	-	1
MUS 244B: Low-Div Brass:Horn	2	1	-	1
MUS 244C: Low-Div Brass:Trombone	3	6	1	3
MUS 244D: Low-Div Brass:Tuba	1	1	-	1
MUS 245 : Lower-Div Percussion	3	4	-	2
MUS 246 : Lower-Div Composition	8	4	-	4
MUS 266 : Intro Comp & Elec Music	13	5	9	9
MUS 267 : Intro Studio Record Techs	10	17	12	13
MUS 301 : Choral Conducting	12	-	6	6
MUS 302 : Mus Theatre Prod	19	28	23	23
MUS 303 : Instrumental Conducting	9	-	6	5
MUS 304 : History Music I	13	14	7	11
MUS 305 : History Music II	11	13	3	9
MUS 306 : History Music III	11	13	4	9
MUS 313 : Laboratory	11	16	-	9
MUS 313 : Theory III	11	16	-	9
MUS 314 : Laboratory	11	13	-	8
MUS 314 : Theory IV	11	13	-	8
MUS 315 : Laboratory	12	12	-	8
MUS 315 : Theory V	12	12	-	8
MUS 320 : Theory III	-	-	6	2
MUS 321 : Theory III Lab	-	-	6	2
MUS 322 : Theory IV	-	-	4	1
MUS 323 : Theory IV Lab	-	-	4	1
MUS 324 : Theory V	-	-	4	1
MUS 325 : Theory V Laboratory	-	-	4	1
MUS 350 : Mus Other Culture	-	10	-	3
MUS 350 : Mus World Cultures	-	-	11	4
MUS 352 : African American Music	-	-	15	5
MUS 352 : Afro-American Music	-	8	-	3
MUS 380 : Chamber Orchestra	12	12	2	9
MUS 381 : Symphonic Band	74	86	75	78
MUS 385 : Concert Choir	88	91	103	94
MUS 386 : Chamber Singers	44	52	67	54
MUS 387 : Opera Workshop	-	-	3	1
MUS 389 : Wind Ensemble	-	26	21	16
MUS 391 : Jazz Ensemble	22	11	14	16
MUS 395 : Symphonic Choir	28	13	19	20
MUS 402 : Jazz	13	-	-	4
MUS 402 : Opera	-	5	-	2
MUS 402 : The Symphony	9	-	-	3
MUS 406 : Orchestration	-	12	-	4
MUS 408 : Arranging	-	9	-	3
MUS 410 : Music Elem School	13	-	-	4
MUS 411 : Music Second School	13	-	-	4
MUS 412 : Marchng Band Tech	6	8	-	5
MUS 426 : Stdys Mus Hist:	-	-	9	3
MUS 427 : Adv Studio Record Techs	9	10	-	6
MUS 440 : Upper-Div Voice	7	3	7	6
MUS 441A: Upper-Div Keyboard:Piano	1	-	1	1
MUS 442B: Upper-Div String:Viola	2	3	-	2
MUS 443A: Upper-Div Wind:Flute	6	3	5	5
MUS 443D: Upper-Div Wind:Bassoon	1	-	-	0

MUS 443E: Upper-Div Wind:Saxophone	2	6	-	3
MUS 444A: Upper-Div Brass:Trumpet	4	3	-	2
MUS 444B: Upper-Div Brass:Horn	2	1	-	1
MUS 444C: Uper-Div Brass:Trombone	-	-	2	1
MUS 446 : Upper-Div Composition	3	2	-	2
MUS 510 : Adv Conduct	-	-	1	0
MUS 516 : Teach Recorder Elem I	-	22	-	7
MUS 528A: Special Projects	8	6	2	5
MUS 528B: Special Projects	8	2	6	5
MUS 528C: Special Projects	1	-	-	0
MUS 528D: Special Projects	6	3	4	4
MUS 531 : Mus Dev Elem Teacher	226	259	313	266
MUS 535 : Activity	16	3	-	6
MUS 535 : Comp Mus Teachers	16	3	-	6
MUS 542 : Std In Mus Organization	7	9	12	9
MUS 550 : Mus In Elem Class	21	28	21	23
MUS 570 : Mus Creativity Elem Class	25	18	12	18
MUS 628A: Special Projects	1	-	1	1
MUS 628B: Special Projects	-	1	-	0
MUS 628D: Special Projects	-	1	1	1
MUS 993 : Senior Project	1	2	4	2
MUS 995 : Junior Recital	2	2	1	2
MUS 996 : Senior Recital	4	4	2	3
MUS 998 : Concert Attend	67	78	70	72
-----				
MUS Total	1,599	1,741	1,665	1,668
PHIL PHIL105 : Crit Think Argumnt Analy	673	671	463	602
PHIL190 : Intro Phil Issues	969	906	1,003	959
PHIL191 : Intro Value/Tech&Soc	85	46	73	68
PHIL192 : Intro Phil Of Religion	201	238	248	229
PHIL193 : Intro Eastrn Phil	24	-	-	8
PHIL194 : Intro Knowledge&Reality	-	45	-	15
PHIL205 : Crit Think Sym Logic	33	47	24	35
PHIL300 : Predicate Logic	8	7	5	7
PHIL317 : Ancient Philosophy	14	-	24	13
PHIL318 : Early Modern Phil	16	-	-	5
PHIL318 : Mod Phil:Knowledge/Reality	-	-	21	7
PHIL319 : Late Modern Philosophy	16	-	-	5
PHIL319 : Mod Phil:Ethics/Politics	-	-	19	6
PHIL320 : Phil Of Education	-	6	6	4
PHIL350 : Ethics	9	10	6	8
PHIL361B: Soc&Pol Themes	8	-	-	3
PHIL364 : Phil Race&Gender	21	-	17	13
PHIL368 : Ethics In Helping Professions	-	8	7	5
PHIL380 : Metaphysics	-	12	-	4
PHIL385 : Theory Of Knowledge	-	12	-	4
PHIL386 : Philosophy Of Science	12	-	17	10
PHIL410 : Existentialist	-	11	-	4
PHIL410 : Kant	-	-	7	2
PHIL410 : Liberalism & Communitarianism	-	7	-	2
PHIL466A: Phil Law Concept	8	5	-	4
PHIL466B: Phil Law Morality	-	-	7	2
PHIL480A: Phil Mind Psyc	-	11	-	4
PHIL484 : Phil Of Language	9	-	12	7
PHIL490 : Abstract Objects	-	6	-	2
PHIL490 : Phil Topics:	8	-	-	3
PHIL575B: Internship In Phil	-	1	-	0
PHIL595B: Independent Study	5	2	1	3
PHIL595D: Independent Study	5	10	1	5

PHIL Total		2,124	2,061	1,961	2,049
SPAN	SPAN101 : College Spanish I	504	559	413	492
	SPAN102 : College Span II	498	594	461	518
	SPAN150 : Intermediate Spanish	370	426	416	404
	SPAN155 : Span For Span Speakers	119	149	163	144
	SPAN200 : Spanish Workshop	21	8	9	13
	SPAN212 : Composition	58	70	49	59
	SPAN213 : Comp For Span Speakers	101	88	73	87
	SPAN214 : Conversation	144	161	172	159
	SPAN216 : Intro Literary Texts	39	69	-	36
	SPAN290 : Span&Latin Am Lit In Eng	195	199	184	193
	SPAN302 : Theory&Practice In Comp	153	162	169	161
	SPAN312A: Trans:Literature	20	-	22	14
	SPAN312B: Trans:Public Services	-	26	-	9
	SPAN314 : Adv Conversation	70	85	22	59
	SPAN316C: Span Prof:Educ	24	23	36	28
	SPAN318 : Techniques Lit Study & Analysi	-	-	31	10
	SPAN320 : Activity	23	34	41	33
	SPAN320 : Spec Prob Span Grammar	23	34	46	34
	SPAN371 : Cult/Intell Found Hisp Civ	34	-	49	28
	SPAN372 : Modern Peninsular Lit	22	-	43	22
	SPAN373 : Modern Latin Amer Literature	31	-	30	20
	SPAN394A: Practicum:Drama Prod	31	48	31	37
	SPAN394B: Prac Student/Fac Journal	11	1	2	5
	SPAN394C: Practicum:Tutoring Center	31	39	50	40
	SPAN394D: Practicum:Media Center	20	29	32	27
	SPAN395 : Junior Assessment	153	161	169	161
	SPAN399 : Dept Service Project	58	64	71	64
	SPAN400 : Mstrpc Sp&Sp Am Lit	14	14	-	9
	SPAN400 : Span Lit I	-	-	24	8
	SPAN401 : Activity	15	31	-	15
	SPAN401 : Phonetics	15	31	-	15
	SPAN402 : Advanced Composition	21	38	45	35
	SPAN410 : Span Peninsular Civ	27	-	38	22
	SPAN412 : Latin Amer Civ	38	-	30	23
	SPAN415 : Comp Linguistics Spn/Eng	91	157	151	133
	SPAN430 : Creative Writing	6	-	-	2
	SPAN435 : Chicano Lit In Spanish	-	49	-	16
	SPAN440 : Mexican Lit	-	20	20	13
	SPAN496 : Senior Assessment	43	24	36	34
	SPAN514 : Cervantes	-	25	-	8
	SPAN514 : Hispanic Civ	-	-	19	6
	SPAN514 : Hispnc Women Auth	26	-	-	9
	SPAN514 : Span Am Fict	16	32	-	16
	SPAN575B: Internship Ser Learning	44	44	42	43
	SPAN575C: Internship Ser Learning	10	25	10	15
	SPAN575D: Internship Ser Learning	15	37	40	31
	SPAN575E: Internship Ser Learning	10	14	5	10
SPAN Total		3,144	3,570	3,244	3,319
TA	TA 131 : Stage & Screen Makeup	-	-	24	8
	TA 160 : World Drama	82	116	118	105
	TA 212 : Oral Interp Lit	88	91	103	94
	TA 221 : Thea Lab/Perform	8	-	40	16
	TA 232 : Lighting & Sound	-	22	-	7
	TA 233 : Costume Construction	18	13	-	10
	TA 235 : Activity	17	23	15	18

TA 235 : Fundamentals Stage Design	17	23	15	18
TA 239 : Stagecraft	23	-	16	13
TA 240 : Improvisation	-	18	-	6
TA 245 : Beginning Theatre Movement	28	11	-	13
TA 251 : Acting I:Games & Exercises	28	20	28	25
TA 252 : Acting Ii:Creating A Role	24	12	31	22
TA 253 : Voice For The Stage	25	13	-	13
TA 260 : Intro To Theatre	207	189	201	199
TA 302 : Analysis Of Drama	25	40	50	38
TA 312 : Oral Interp Theatre	16	-	-	5
TA 320A: Perf Prac:Perform	39	85	70	65
TA 320B: Perf Prac:Imag Play	-	30	-	10
TA 320C: Perf Prac:Touring	16	-	16	11
TA 321A: Technical Practicum	14	26	28	23
TA 321B: Technical Practicum	46	46	56	49
TA 331 : Theatre Management	-	15	24	13
TA 332 : Stg Light Design	-	4	-	1
TA 334 : Masks And Hats	12	-	-	4
TA 334 : Rendering	10	12	-	7
TA 334 : Three Dimensional Makeup	-	-	9	3
TA 337 : Des/Costumes	-	13	-	4
TA 338 : Des/Scenery	9	-	4	4
TA 345 : Adv Voice And Movement	16	9	-	8
TA 346 : Directing I	-	24	-	8
TA 347 : Playwrighting	-	-	13	4
TA 351 : Acting Iii:Scene Study	25	12	29	22
TA 352 : Acting Iv:Mod Repertory	15	11	15	14
TA 353 : Acting V:Styles Of Acting	17	11	17	15
TA 354 : Acting Vi:Shakespeare	14	8	11	11
TA 357 : Acting For Camera	-	14	-	5
TA 361 : Theatre History I	31	-	36	22
TA 362 : Theatre History II	28	-	35	21
TA 363 : Theatre History III	27	-	31	19
TA 385 : Acting Non-Majors	15	35	28	26
TA 401 : Mus Theatre	-	-	15	5
TA 446 : Directing II	-	14	-	5
TA 451 : Mystery-Melodrama	8	-	6	5
TA 455 : Modern Drama I	-	9	13	7
TA 456 : Modern Drama II	-	13	-	4
TA 462 : Afro-Am Theatre&Drama	34	-	-	11
TA 475 : Shakespeare I	18	16	42	25
TA 476 : Shakespeare II	7	16	1	8
TA 481 : Creative Drama In Classroom	229	220	207	219
TA 482 : Readers Theatre	8	-	-	3
TA 483 : Childrens Theatre	93	58	44	65
TA 484 : Readers Theatre In Class	-	-	55	18
TA 510 : Women In Performing Arts	-	5	-	2
TA 535A: Independent Project	2	-	-	1
TA 535B: Independent Project	6	3	4	4
TA 535C: Independent Project	2	2	1	2
TA 535D: Independent Project	6	12	5	8
TA 555 : Independent Study	3	-	3	2
TA 579 : Theatre In Elem I Classroom	-	-	23	8
TA 581 : Theatre In Secondary Class	-	-	7	2
TA 585 : Senior Assessment	-	-	7	2
TA 650 : Women In Performing Art	-	2	-	1

-----  
TA Total

-----  
1,356 1,316 1,496 1,389  
=====

A&L Total

27,201 29,087 29,806 28,698

**Course Enrollments by Academic Year**  
**(Total of 3 Terms; Divide by 3 for Term Average)**

Coll	Disc	Course	1996-97	1997-98	1998-99	3YrAvg
BPA	ACCT	ACCT211 : Financial Accounting I	-	-	427	142
		ACCT211 : Principles Of Accounting 1	509	395	-	301
		ACCT211 : Principles Of Accounting I	-	59	-	20
		ACCT212 : Financial Accounting II	-	-	375	125
		ACCT212 : Principles Of Accounting II	-	53	-	18
		ACCT212 : Principles Of Accountng II	372	311	-	228
		ACCT315 : Acct Info Systems	134	167	151	151
		ACCT315 : Laboratory	134	167	151	151
		ACCT344 : Cost Accounting	167	175	-	114
		ACCT345 : Cost Analysis & Control	56	34	-	30
		ACCT347 : Mgmt Acct & Decision Making	-	-	136	45
		ACCT372 : Intermediate Acct	229	211	197	212
		ACCT373 : Problem Intermediate Acct	208	162	150	173
		ACCT374 : Reporting Issues Int Acct	174	146	103	141
		ACCT426 : Intro Tax I	228	181	202	204
		ACCT436 : Corp & Partnership Tax	142	114	142	133
		ACCT439 : Advanced Accounting	56	67	61	61
		ACCT440 : Auditing I	167	146	-	104
		ACCT440 : Financial Statement Auditing	-	-	118	39
		ACCT441 : Auditing II	37	30	-	22
		ACCT441 : Edp Auditing & Control	-	-	54	18
		ACCT444 : Acct Law, Ethics & Institution	34	55	84	58
		ACCT447 : Cost Accounting	-	-	62	21
		ACCT456 : Estate/Gift/Special Tax Top	39	39	47	42
		ACCT503 : Fin&Mangeral Acct	21	42	47	37
		ACCT568 : Acct Gov'T & Noprofit Org	101	113	66	93
		ACCT575 : Internship In Acc	57	65	70	64
		ACCT595B: Independent Study	30	17	43	30
		ACCT595D: Independent Study	13	14	6	11
		ACCT606 : Acct Managerial Dec Making	78	125	73	92
		ACCT610 : Adv Fincial Acct	7	2	-	3
		ACCT610 : Financial Reporting&Disclosure	-	-	17	6
		ACCT615 : Controllership	3	-	6	3
		ACCT620 : Advanced Auditing	-	6	-	2
		ACCT620 : Internal Audit&Mgmt Control	-	-	8	3
		ACCT625 : Adv Acct Info Sys	6	-	-	2
		ACCT625 : Sem In Acct Info Systems	-	-	12	4
		ACCT629 : Sem Tax & Business Decision	-	5	10	5
		ACCT642 : Contemp Accounting Issues	8	-	-	3
		ACCT642 : International Accounting	-	-	10	3
-----						
		ACCT Total	3,010	2,901	2,828	2,913
-----						
ADMN		ADMN698 : Extended Enrollment	-	0	0	0
		ADMN998 : Comp Project	-	-	1	0
		ADMN999 : Grad Comp Exam	63	85	76	75
-----						
		ADMN Total	63	85	77	75
-----						
FIN		FIN 313 : Business Finance	631	616	609	619
		FIN 314 : Corporate Fin Mgt	602	563	486	550
		FIN 360 : Risk Mgmt & Insur	31	38	48	39
		FIN 380 : Principles Of Real Estate	61	15	24	33
		FIN 430 : Fin Theory & Prac	120	118	102	113
		FIN 432 : Fin Inst&Capital Formtn	106	83	95	95

FIN 433 : International Bus Fin	88	105	84	92
FIN 434 : Export-Import Fin	12	17	-	10
FIN 435 : Investment Analysis	99	105	82	95
FIN 445 : Fin Anly&Decision Making	77	88	62	76
FIN 445 : Laboratory	77	88	62	76
FIN 480 : Real Estate Appraisal	13	14	30	19
FIN 485 : Legal Aspects Of Re	7	-	27	11
FIN 503 : Fin Mgt Concepts	19	55	48	41
FIN 534 : Export-Import Financing	-	-	17	6
FIN 575 : Internship In Fin	52	61	38	50
FIN 585 : Real Estate Finance	13	22	18	18
FIN 595B: Independent Study	2	1	-	1
FIN 595D: Independent Study	18	5	9	11
FIN 602 : Financial Theory&Corp Fin	132	109	99	113
FIN 651 : Fin Institutions & Mkts	59	61	40	53
FIN 653 : Invest Anly & Portfolio Mgt	54	61	50	55
FIN 654 : International Finance	51	53	45	50
FIN 655 : Mgt Fin Institution	16	11	11	13
FIN 680 : Corp Fin Strategy	44	50	55	50
-----				
FIN Total	2,384	2,339	2,141	2,288
INFO				
INFO0101 : Activity	351	325	390	355
INFO0101 : Intro Info Technology	352	332	389	358
INFO107A: Activity	-	12	9	7
INFO107A: Bus Software:Microsoft Access	-	12	9	7
INFO107B: Activity	-	-	9	3
INFO107B: Bus Soft:Microsoft Powerpoint	-	-	9	3
INFO107C: Activity	-	-	18	6
INFO107C: Bus Soft:Microsft Window Envir	-	-	18	6
INFO107D: Activity	-	-	22	7
INFO107D: Bus Soft:Intro Microsoft Sql Se	-	-	22	7
INFO107E: Activity	-	18	-	6
INFO107E: Bus Soft:Oracle Database System	-	18	-	6
INFO125A: Activity	-	11	-	4
INFO125A: Bus Op Sys:Using Unix	-	11	-	4
INFO125B: Activity	-	-	26	9
INFO125B: Bus Op Sys:Unix Server	-	-	26	9
INFO125C: Activity	-	50	45	32
INFO125C: Bus Op Sys:Microsoft Win Nt Se	-	50	45	32
INFO125D: Activity	-	17	15	11
INFO125D: Bus Op Sys:Novel Netware Serve	-	17	15	11
INFO140A: Activity	-	57	67	41
INFO140A: Www:Web Page Design	-	57	66	41
INFO140B: Activity	-	25	16	14
INFO140B: Www:Web Master Administration	-	24	17	14
INFO140C: Activity	-	16	25	14
INFO140C: Www:Multimedia	-	16	25	14
INFO274 : Data Base Mgmt	-	35	161	65
INFO275 : Info Networking	-	45	130	58
INFO276 : Sys Analys & Design	-	16	89	35
INFO280 : Info Map & Data Visual	-	10	33	14
INFO282 : Business Systems I	24	35	21	27
INFO283 : Busnss Systems II	7	9	-	5
INFO309 : Info Management	570	632	663	622
INFO372 : Info Technology	-	119	118	79
INFO378 : Info Prob Solving	-	125	133	86
INFO471 : Info Sys Planning	42	-	-	14
INFO472 : Info Technology	91	-	-	30
INFO473 : Info Forecasting	53	-	-	18

INFO474 : Adv Data Base Mgmt	-	61	56	39	
INFO474 : Data Base Mgmt	78	-	-	26	
INFO475 : Adv Info Networking	-	52	73	42	
INFO475 : Info Networking	76	-	-	25	
INFO476 : Adv Sys Analys & Design	-	16	41	19	
INFO476 : Sys Analys&Design	9	-	-	3	
INFO477 : Decision Support Systems	26	38	48	37	
INFO478 : Info Prob Solving	37	-	-	12	
INFO479 : Studies Info Mgmt	72	-	-	24	
INFO480 : Adv Info Map & Visual	-	12	9	7	
INFO484 : Expert Systems	-	11	52	21	
INFO490 : Info Plan & Policy	-	71	113	61	
INFO490 : Info Pols&Strategies	68	-	-	23	
INFO575 : Internship In Info	21	20	43	28	
INFO595B: Independent Stdy	2	3	3	3	
INFO595D: Independent Stdy	14	23	16	18	
INFO609 : Info Mgt Systems	84	87	117	96	
INFO645 : Info Resourc Ctrs	20	13	-	11	
INFO646 : Info Mgmt Planning	23	25	-	16	
INFO646 : Info System Plan, Strat & Pol	-	-	32	11	
INFO647 : Info Based Mgt	18	21	32	24	
INFO648 : Info Ntwkng System	10	20	31	20	
INFO650 : Info Decision Systems	-	-	10	3	
INFO650 : Info Forecast Sys	15	28	-	14	
INFO670 : Info Visual & Data Warehousing	-	-	28	9	
INFO680 : Int'L Electronic Commerce	-	-	22	7	
-----					
INFO Total	2,063	2,595	3,357	2,672	
MGMT	MGMT100 : Intro Business&Publ Admn	25	33	56	38
	MGMT230 : Business Law	358	338	298	331
	MGMT302 : Mgmt & Organizn Behav	638	653	710	667
	MGMT306 : Expository Writing Admn	-	744	812	519
	MGMT330 : Legal Envir Bus	540	480	543	521
	MGMT335 : Business&Society	108	78	87	91
	MGMT350 : Admin Communications	90	74	57	74
	MGMT402 : Stdy Org Behavior	14	12	14	13
	MGMT405 : International Mgmt	52	29	47	43
	MGMT406 : International Bus Law	80	111	59	83
	MGMT432 : Hum Factor Sys Devel	23	17	13	18
	MGMT442 : Small Business Mgmt	58	61	63	61
	MGMT451 : Org & Mgmt Theory	62	59	70	64
	MGMT455 : Hum Resources Mgmt	160	135	80	125
	MGMT456 : Psych Humn Resour	24	-	18	14
	MGMT457 : Indus & Labr Rela	28	45	17	30
	MGMT458 : Fair Employment Prac	46	61	50	52
	MGMT459 : Work Group Mgmt	16	4	12	11
	MGMT490 : Admn Strat & Policy	558	-	-	186
	MGMT490 : Strategic Mgmt	-	552	545	366
	MGMT495 : Expo Writing Admn	734	-	-	245
	MGMT515 : Small Bus Consult	21	19	43	28
	MGMT575 : Internshp In Mgmt	43	26	31	33
	MGMT590 : Seminar In Mgmt:	-	5	5	3
	MGMT595B: Independent Stdy	14	12	9	12
	MGMT595D: Independent Stdy	44	39	30	38
	MGMT601 : Org Theory & Beh	89	114	99	101
	MGMT603 : Research Meth In Adm	5	6	-	4
	MGMT640 : Meth Org Change	11	25	5	14
	MGMT641 : Personnel Admn	13	10	13	12
	MGMT642 : Comm & Interpersonal Processes	-	10	11	7

	MGMT642 : Community Processes	17	-	-	6
	MGMT643 : Organizational Design	-	2	-	1
	MGMT644 : Industrial Relations	-	-	5	2
	MGMT650 : International Mgmt	3	16	14	11
	MGMT670 : Green Management	6	8	5	6
	MGMT685 : Corp Policy Analy	62	-	-	21
	MGMT685 : Corp Strat In A Global Econ	-	71	85	52
-----					
	MGMT Total	3,942	3,849	3,906	3,899
MKTG	MKTG305 : Marketing Principles	627	620	772	673
	MKTG410 : Consumer Behavior	118	139	126	128
	MKTG415 : Product Management	3	9	34	15
	MKTG416 : Laboratory	85	123	104	104
	MKTG416 : Marketing Research	85	123	104	104
	MKTG420 : Advertising	78	81	78	79
	MKTG430 : Pro Selling & Sales Mgmt	-	-	109	36
	MKTG430 : Professional Selling	110	71	-	60
	MKTG431 : Sales Management	45	14	-	20
	MKTG436 : Laboratory	-	-	22	7
	MKTG436 : Marketing Management	-	-	22	7
	MKTG438 : Industrial Mktg	7	-	-	2
	MKTG446 : Advertising Campaign	10	11	9	10
	MKTG450 : Logistics	30	21	17	23
	MKTG460 : Retailing	46	60	64	57
	MKTG462 : Laboratory	20	25	35	27
	MKTG462 : Merchandising	20	26	35	27
	MKTG470 : Internatl Mktg Mgmt	46	27	22	32
	MKTG472 : Import-Export Mgt	24	23	-	16
	MKTG496 : Mktg Plan&Strategy	86	118	124	109
	MKTG530 : Strategic Entrepreneurship	-	-	29	10
	MKTG572 : Import-Export Management	-	-	13	4
	MKTG575 : Internshp In Mktg	39	61	40	47
	MKTG590 : Services Marketing	-	10	-	3
	MKTG590 : Strategic Entrepreneurship	11	18	-	10
	MKTG595B: Independent Stdy	2	1	3	2
	MKTG595D: Independent Stdy	7	17	15	13
	MKTG605 : Marketing Mgt	91	105	105	100
	MKTG610 : Consumer Org Buy Beh	18	21	20	20
	MKTG620 : Advertising Mgmt	19	23	28	23
	MKTG640 : Adv Mktg Research	13	24	24	20
	MKTG670 : Global Marketing Mgmt	-	-	8	3
	MKTG690 : Advanced Top Mktg:	11	-	-	4
	MKTG690 : Global Marketing	-	3	-	1
	MKTG696 : Marketing Strategy	24	23	23	23
-----					
	MKTG Total	1,675	1,797	1,985	1,819
MSCI	MSCI210 : Activity	246	294	217	252
	MSCI210 : App Bus Statistic	248	293	219	253
	MSCI304 : Prin Prod/Opr Mgt	625	577	-	401
	MSCI360 : Stat Anlys Mgmt	13	9	15	12
	MSCI400 : Decision Methods	-	-	7	2
	MSCI400 : Quant Decis Meth	4	7	-	4
	MSCI466 : Prod Plan&Oper Rsch	5	4	-	3
	MSCI467 : Research Methods	-	-	5	2
	MSCI468 : Adv Production Mgmt	4	5	-	3
	MSCI470 : Inventory Control	3	5	-	3
	MSCI477 : Decision Support Systems	-	-	2	1
	MSCI575 : Internship In Msci	3	1	2	2



MSCI595D: Independent Study		3	5	2	3
-----					
MSCI Total		1,154	1,200	469	941
OM	OM 304 : Principles Operations Managemen	-	-	553	184
	OM 466 : Operations Planning&Control	-	-	7	2
	OM 468 : Adv Prod Management	-	-	5	2
	OM 470 : Purchasing&Materials Mgmt	-	-	3	1
	OM 480 : Quality Management	-	-	8	3
	OM 607 : Operations Management	-	-	93	31
	OM 611 : Operations Strategy	-	-	17	6
	OM 614 : Advanced Quality Management	-	-	17	6
	OM 615 : Project Management	-	-	18	6
	OM 650 : Information Decision Systems	-	-	13	4
	OM 660 : Supply Management	-	-	15	5
-----					
OM Total		-	-	749	250
PA	PA 305 : Orgs Multicul & Diverse Societ	-	-	19	6
	PA 307 : Pr Public Sector	7	11	11	10
	PA 315 : Gov-Bus Relations	438	567	644	550
	PA 380 : Intro To Pub Admn	14	14	28	19
	PA 462 : Public Personnel Admin	10	21	17	16
	PA 463 : Gov Budgeting	12	26	16	18
	PA 472 : Administrative Law	17	18	14	16
	PA 480 : Org Prob Pub Admn	9	29	19	19
	PA 514 : Mgt Private Non-Prof Org	4	10	14	9
	PA 516 : Activity	7	12	-	6
	PA 516 : Pub&Non-Profit Proj Mgmt	7	12	-	6
	PA 521 : Prin Of Planning	23	-	-	8
	PA 548A: Activity	22	-	-	7
	PA 548A: Mgmt Comp:Word Processing	22	-	-	7
	PA 548B: Activity	-	24	-	8
	PA 548B: Mgmt Comp:Database Mgmt	-	23	-	8
	PA 548C: Activity	18	-	19	12
	PA 548C: Mgmt Comp:Spread Sheet	18	-	19	12
	PA 548D: Activity	15	29	-	15
	PA 548D: Mgmt Comp:Communication	15	29	-	15
	PA 548F: Activity	-	-	10	3
	PA 548F: Mgmt Comp:Special Problems	-	-	10	3
	PA 557 : Pub Labor Relations	30	15	10	18
	PA 564 : Local Public Admn	25	13	9	16
	PA 568 : Acct Gov&No-Prof Org	4	2	-	2
	PA 575 : Internship In Pa	12	13	4	10
	PA 590 : Sem In Pub Admn:	4	-	-	1
	PA 595B: Independent Stdy	4	7	1	4
	PA 595D: Independent Stdy	32	53	28	38
	PA 603 : Research Meth In Admn	45	49	38	44
	PA 611 : Pa Theory & Practice	45	51	40	45
	PA 615 : Public Financial Mgmt	42	39	32	38
	PA 616 : Comparative Pub Admn	7	-	4	4
	PA 628 : Intergov Admin	12	17	13	14
	PA 630 : Program Evaluation	14	-	11	8
	PA 662 : Hum Res Mgmt Pub Sector	41	56	33	43
	PA 663 : Public Bdgt & Acct	38	-	-	13
	PA 663 : Public Bdgt & Finance	-	31	48	26
	PA 664 : Mgmt Of Pub Orgs	57	30	44	44
	PA 672 : Admn Regulation	45	43	21	36
	PA 680 : Pub Pol Analysis	37	41	18	32
	PA 695 : Grad Research Proj	8	7	5	7

	PA 999 : Comp Exam	25	18	14	19
-----					
	PA Total	1,185	1,310	1,213	1,236
POM	POM 607 : Operations Mgmt	94	79	-	58
	POM 611 : Pom Strategy	6	5	-	4
	POM 613 : Adv Oper Research	7	5	-	4
	POM 614 : Adv Quality Mgmt	5	6	-	4
	POM 650 : Bus Forecasting	3	2	-	2
	POM 660 : Material Mgmt & Purchasing	8	4	-	4
-----					
	POM Total	123	101	-	75
=====					
	BPA Total	15,599	16,177	16,725	16,167

**Course Enrollments by Academic Year**  
**(Total of 3 Terms; Divide by 3 for Term Average)**

Coll	Disc	Course	1996-97	1997-98	1998-99	3YrAvg
EDU	EADM	EADM542B: Sem Educ Admn:	20	37	26	28
		EADM542C: Sem Educ Admn:	2	24	41	22
		EADM542D: Sem Educ Admn:	23	34	40	32
		EADM601 : Educational Leadership	-	154	218	124
		EADM601 : Intro To Sch Admn	130	-	-	43
		EADM602 : Research Meth In Educ Leadersh	-	112	142	85
		EADM604 : The School Principalship	77	8	-	28
		EADM607 : Policy,Politics & Comm Relatio	-	135	191	109
		EADM607 : School Community Rel	108	-	-	36
		EADM610 : Supervision Of Instruction	79	160	192	144
		EADM613 : School Personnel Admn	94	154	194	147
		EADM616 : Admin Spec Prog	105	7	-	37
		EADM619 : Legal Aspects Educ	30	151	173	118
		EADM622 : School Curriculum	55	118	143	105
		EADM625 : Sch Fin & Bus Mgt	83	103	127	104
		EADM628 : Fieldwork Educ Admn	90	122	176	129
		EADM630 : Intrnship In Eadm	44	65	42	50
		EADM633 : Comprehensive Eval In Educ Adm	-	63	109	57
		EADM636 : Performance Assessment Seminar	-	50	106	52
		EADM660 : Adv Field St:Assessment	53	50	66	56
		EADM664 : Prin Of Leadrship	30	40	49	40
		EADM664 : Supervision	30	-	-	10
		EADM667 : Instruc Leadrship	33	30	43	35
		EADM667 : Supervision	33	-	-	11
		EADM670 : School Law	31	43	47	40
		EADM670 : Supervision	30	-	-	10
		EADM672 : Human Resorce Mgt	35	43	57	45
		EADM672 : Supervision	35	-	-	12
		EADM675 : Sch Bus & Facility Mgt	44	35	49	43
		EADM675 : Supervision	44	-	-	15
		EADM678 : Soc & Pol Issues	20	59	45	41
		EADM678 : Supervision	20	-	-	7
		EADM680 : Ad Fld Stds:Eval	12	50	28	30
		EADM699 : Thesis	-	2	-	1
		EADM999 : Comp Exam:Edu Adm	38	18	-	19
-----						
		EADM Total	1,428	1,867	2,304	1,866
-----						
EADV		EADV610A: Observe&Assess:Tchr Leader	8	8	1	6
		EADV611A: Obsrve&Assmt Dll:Tchr Leader	4	5	-	3
		EADV618A: Clinical Read Recov I:Leaders	7	9	1	6
		EADV620A: Clinc Read Rec Ii:Tchr Lead	9	8	-	6
		EADV622A: Clnc Read Rec Iii:Tchr Lead	9	7	4	7
		EADV679R: Fldwk Reading Recovery	24	23	9	19
-----						
		EADV Total	61	60	15	45
-----						
ECLG		ECLG531 : Intro To Counseling	75	87	43	68
		ECLG601 : Research Meth/Counseling	28	32	33	31
		ECLG619 : Apprais Methods Counseling	46	52	36	45
		ECLG632 : Adv Psych Found Of Educ	73	75	42	63
		ECLG633 : Adv Std Child&Adolescent Dev	28	42	33	34
		ECLG647 : Test&Case Study I	14	-	13	9
		ECLG648 : Test&Case Stdy II	11	-	11	7
		ECLG649 : Ecological Assessment	12	-	11	8

ECLG650	: Applied Career Couns	34	48	47	43
ECLG651	: Prof School Counselor	36	50	45	44
ECLG652	: Dynamics Hum Behavior	13	8	12	11
ECLG654	: Legal/Ethicl Couns Iss	50	66	44	53
ECLG655	: Multicultural Counseling	82	67	44	64
ECLG656	: Counsl Theor&Tech	57	53	44	51
ECLG657A	: Counsling Practicum	63	69	54	62
ECLG657B	: Counsling Practicum	18	35	37	30
ECLG657C	: Counseling Practicum	7	8	-	5
ECLG658	: Consult Parents/Staff	39	40	46	42
ECLG659	: Sec Schl Career Couns	-	-	17	6
ECLG660	: Sem In Devel&Learn	9	-	10	6
ECLG678	: Theory&Practice Counsel	47	63	52	54
ECLG679A	: Coun Fldwk:Multicultural	28	40	44	37
ECLG679B	: Coun Fldwk:Elem School	14	20	18	17
ECLG679C	: Coun Fldwk:Middle School	15	25	37	26
ECLG679D	: Coun Fldwk:High School	8	26	38	24
ECLG679E	: Coun Fldwk:Educ Institution	8	11	3	7
ECLG686	: Sem Cnsl Child&Parent	9	-	10	6
ECLG687	: Sch Psyc Change Agents	12	-	14	9
ECLG689A	: Fld Wk School Psyc	-	10	-	3
ECLG689B	: Fld Wk School Psyc	-	10	-	3
ECLG689C	: Fld Wk School Psyc	-	10	-	3
ECLG693	: Spec Top:	-	10	-	3
ECLG696	: Spec Top Coun Ed:	-	28	-	9
ECLG998	: Adv Sem Educ Counseling	30	34	49	38
ECLG999	: Comp Exam:Counsel	17	29	36	27
-----					
ECLG Total		883	1,048	923	951
-----					
EDUC	EDUC306 : Expo Writing Educ	-	249	276	175
	EDUC495 : Expo Writing Educ	210	-	-	70
	EDUC542D: Seminar In Educ	58	-	34	31
	EDUC595A: Independent Study	4	1	2	2
	EDUC595B: Independent Study	17	40	4	20
	EDUC595C: Independent Study	1	0	1	1
	EDUC595D: Independent Study	24	68	29	40
	EDUC600 : Master'S Project	96	94	76	89
	EDUC601A: Adv Ind Stdy Educ	18	9	4	10
	EDUC601B: Adv Ind Stdy Educ	11	23	12	15
	EDUC601C: Adv Ind Stdy Educ	1	2	6	3
	EDUC601D: Adv Ind Stdy Educ	42	61	76	60
	EDUC603 : Effective Comm In Educ	139	143	227	170
	EDUC663 : Intro Educ Rserch	209	146	212	189
	EDUC695 : Found Of Educ	138	312	241	230
	EDUC698 : Extended Enrollmt	6	15	19	13
-----					
EDUC Total		974	1,163	1,219	1,119
-----					
EELB	EELB321 : Culture & Schooling	479	631	653	588
	EELB331 : Growth&Dev Soc-Ed Contexts	252	271	283	269
	EELB332 : Educ Psyc For Diverse Soc	399	584	674	552
	EELB333 : Curr & Instruc For Diverse Soc	389	518	532	480
	EELB441 : Math In Elementary School	473	641	675	596
	EELB443 : Science In Elem School	383	554	588	508
	EELB445 : Reading/Lang Arts Elem School	469	513	523	502
	EELB446 : Read/Lang Arts (Primary Lang)	96	-	-	32
	EELB446 : Read/Lang Arts(Primary)Curr&Me	21	158	129	103
	EELB447 : Soc Stdy/Hum Elem School	283	489	443	405
	EELB448 : Soc Stds/Hum(Prim Lang)Curr&Me	40	133	82	85

EELB448	: Soc Studies/Hum(Primary Lang)	52	-	-	17
EELB449	: Lit & Second Lang Acquisition	79	451	469	333
EELB450A	: Elem Student Teaching	98	154	168	140
EELB450B	: Elem Student Teaching	67	121	109	99
EELB451	: Spec Acad Instruc Elem School	82	-	-	27
EELB452	: Sec Lang Acquisitn Elem School	87	-	-	29
EELB455A	: Sup Intern Teach/Mult Subj	125	314	269	236
EELB455B	: Sup Intern Teach/Mult Subj	257	251	228	245
EELB455C	: Sup Intern/Mult Subj	194	171	189	185
EELB480	: Capstone Seminar	53	-	-	18
EELB511	: Theory & Practice For Eld	-	-	30	10
EELB536	: Tch Multicult Soc	13	-	-	4
EELB542B	: Sem Elem/Bilng:	73	162	29	88
EELB542D	: Sem Elem/Bilng:	36	24	16	25
EELB551	: Internship Seminar I	-	76	216	97
EELB554	: Internship Seminar II	99	30	34	54
EELB555	: Internship Seminar III	96	79	96	90
EELB556	: Internship Seminar IV	73	237	259	190
EELB605	: Curr Development For Sdaie	-	-	30	10
EELB606	: Thry&Prac Tch Biling	-	10	-	3
EELB607	: Theory & Prac Esl	12	-	-	4
EELB608	: Resrch Biling/Cross Cult	-	-	14	5
EELB611	: Span Lit For Biling Classrm	-	-	15	5
EELB612	: Soc&Cult Lang Lrn	8	8	-	5
EELB620	: Adv Ed Psyc&Developng Chld	10	-	5	5
EELB622	: Elem School Curriculum	7	-	6	4
EELB624	: Adv Teaching Strategies	9	-	9	6
EELB625	: Curr&Mat Biling&Esl Classrm	-	19	8	9
EELB626	: Lit & Biling Development	-	15	-	5
EELB627	: Innovations Biling Educ	-	8	-	3
EELB628	: Biling&Social Constr Of Mind	12	-	14	9
EELB630	: Children'S Lit In The Classroom	12	20	15	16
EELB632	: Math Clinic	5	-	-	2
EELB634	: Adv Social Studies Methods	-	8	7	5
EELB679A	: Fieldwork:Tesl	9	-	-	3
EELB680	: Practicum:Tch Engl As Secnd La	-	-	30	10
EELB697	: Implementing Ed Change	-	12	-	4
EELB698	: Resrch & Eval Proj Design	-	-	5	2
EELB999A	: Comp Exam:Biling	-	1	-	0
EELB999B	: Comp Exam:Elem	4	2	4	3
EELB999C	: Comp Exam:ESL	3	0	1	1
-----					
EELB Total		4,859	6,665	6,857	6,127
-----					
EENV	EENV635 : Environmental Educ In Curr	10	9	7	9
	EENV642 : Dev Curr Thru Outdoor Educ	8	12	11	10
	EENV643 : Comm Resource Env Ed	8	7	-	5
	EENV670A: Tp Env Ed:Current Iss	-	5	-	2
	EENV670E: Tp Env Ed:Lng Art	-	7	7	5
	EENV670K: Tp Env Ed:Selected Top	10	-	-	3
	EENV679 : Field Wk: Env Edu	12	8	10	10
-----					
EENV Total		48	48	35	44
-----					
EESL	EESL536 : Tch Multicult Soc	-	18	36	18
	EESL607 : Theory & Prac Esl	-	20	32	17
	EESL613 : Cog&Lang Acquisition	-	22	-	7
	EESL614 : Esl Curriculum Design	15	17	32	21
	EESL615 : Research In Esl	16	16	17	16
	EESL679 : Engl As Second Lang	-	19	16	12

EESL Total		31	112	133	92
ERDG	ERDG542B: Sem Reading Educ:	12	-	-	4
	ERDG612 : Theoretical Sem Tchrr Lead I	7	8	7	7
	ERDG614 : Theoretic Sem Tchrr Lead II	9	9	9	9
	ERDG616 : Theoretic Tchrr Leader III	9	8	9	9
	ERDG620 : Approaches To Literacy	35	67	99	67
	ERDG622 : Create Occasions Litrcy Lrng	11	17	-	9
	ERDG624 : Socio-Psycholinguistics&Lit	20	15	39	25
	ERDG625 : Practicum In Literacy	19	15	18	17
	ERDG628 : Spec Proj In Read	6	7	5	6
	ERDG629 : Readers'Theatre	-	11	19	10
	ERDG629 : Spec Top Literacy:	-	-	14	5
	ERDG631 : Curr Reform In Literacy	39	26	52	39
	ERDG632 : Assmt/Eval In Literacy	44	21	63	43
	ERDG633 : Multi-Modal Meaning Literacy	18	17	52	29
	ERDG640 : Early Literacy Intervention	13	16	17	15
	ERDG641 : Multcult Persp&Issues Lit	45	60	45	50
	ERDG642 : Images Culture Thr Child Lit	13	15	25	18
	ERDG658 : Litrcy&Language Processes	19	61	57	46
	ERDG679 : Fldwk:Rdg/Lang Arts Spec	4	19	26	16
	ERDG999 : Comp Exam:Reading	18	13	12	14
ERDG Total		341	405	568	438
EREH	EREH605 : Current Issues	7	11	12	10
	EREH605 : Research	8	12	12	11
	EREH615 : Intro Rehab Couns	19	27	12	19
	EREH616A: Mult Aspects Dis:Med	20	12	19	17
	EREH616B: Mult Aspects Dis:Voc	22	10	14	15
	EREH617 : Vocat Assess&Dev	20	14	7	14
	EREH618 : Applied Job Place	15	17	11	14
	EREH649 : Org Dev Rehab Ser	19	18	18	18
	EREH667 : Practicum Rehab Couns	10	14	6	10
	EREH679 : Fldwk:Rehab Couns	28	40	28	32
	EREH999 : Comp Exam:Rehab	18	14	12	15
EREH Total		186	189	151	175
ESEC	ESEC321 : Culture & Schooling	263	362	270	298
	ESEC332 : Educ Psyc For Diverse Soc	209	237	274	240
	ESEC333 : Curr & Instruc Diverse Soc	187	295	263	248
	ESEC421A: Sec Studnt Teach	76	52	35	54
	ESEC421B: Sec Studnt Teach	75	49	34	53
	ESEC421C: Sec Studnt Teach	2	-	-	1
	ESEC422A: Intrn Tc Sngl Sub	36	45	48	43
	ESEC422B: Intrn Tc Sngl Sub	35	45	55	45
	ESEC422C: Intrn Tc Sngl Sub	34	41	54	43
	ESEC440 : Sec Cur&Ins I	180	200	220	200
	ESEC441 : English	15	16	21	17
	ESEC441 : Foreign Lang	8	12	10	10
	ESEC441 : Math	9	11	6	9
	ESEC441 : Phys Educ	-	-	17	6
	ESEC441 : Phys Sci	27	15	17	20
	ESEC441 : Sec Cur&Ins II	29	16	-	15
	ESEC441 : Soc Sci	16	26	21	21
	ESEC443 : Adol Dev & Educ Contexts	211	272	313	265
	ESEC445 : Read&Writ Sec Sch	161	194	247	201
	ESEC480A: Student Teach Sem	77	55	32	55

ESEC480B: Student Teach Sem	76	50	33	53
ESEC510 : Tch Eng Sec Lang Second Sch	100	140	162	134
ESEC511 : Theory & Practice For Eld	39	66	74	60
ESEC515 : Issues & Trends Sec Ed	-	82	10	31
ESEC516 : Models Tch & Adv Tch Meth	-	65	30	32
ESEC517 : Middle Sch Curr & Instruc	44	99	43	62
ESEC521 : Inst Strat/Apprch Mid Grade	46	95	43	61
ESEC522 : Practicum Middle Grades	46	96	43	62
ESEC545 : Activity	-	78	76	51
ESEC545 : Adol Literacy Tutoring	-	75	76	50
ESEC555 : Internship Seminar II	36	44	48	43
ESEC556 : Intership Seminar III	35	42	52	43
ESEC602 : Spec Top Sec Ed:	42	191	64	99
ESEC605 : Curr Development For Sdaie	30	89	52	57
ESEC623 : Found Of Mid School Educ	-	149	44	64
ESEC633 : Comprehensive Eval Secondary E	-	-	5	2
ESEC644 : Educ Assessment Sec School	-	12	7	6
ESEC664 : Proj Design Teacher Educ	-	20	10	10
ESEC680 : Practicum:Tch Engl As Secnd La	-	88	50	46
ESEC680 : Practicum:Tesl	30	-	-	10
ESEC699 : Sec School Curric	12	9	28	16
ESEC999 : Comp Exam:Second	-	42	3	15
-----				
ESEC Total	2,186	3,475	2,890	2,850
-----				
ESPE				
ESPE529 : Intro Meth Spec Ed Interns	-	66	-	22
ESPE529 : Intro Methods Special Educ	-	50	201	84
ESPE530 : Psyc&Educ Excptl Indiv	315	418	561	431
ESPE542B: Sem Spec Educ:	10	11	10	10
ESPE542D: Sem Spec Educ:	20	-	-	7
ESPE609A: Gen/Spec Ed Fld:Mild-Mod Disbl	-	22	22	15
ESPE609C: Gen/Spec Ed Fld Mod-Sev Disblt	-	12	7	6
ESPE620 : Classroom Management	116	19	-	45
ESPE624 : Managing Learnng & Soc Communit	-	87	148	78
ESPE633 : Reflect Inquiry Sem & Induc Pl	-	-	22	7
ESPE635 : Effective Comm W/Prof&Fam	57	54	34	48
ESPE637 : Assess And Evaluation	70	77	120	89
ESPE640 : Ser Emotional Disturbance	78	62	-	47
ESPE646 : Resour Spc/Spc Ed	40	76	17	44
ESPE649 : Sec Trans Career/Voc Prep	84	45	6	45
ESPE651 : Cur Strtgy Mod/Sevre Disblty	30	13	51	31
ESPE652 : Applied Curr Strat Mod/Severe	24	23	28	25
ESPE653 : Med Phys&Soc Aspect Mod/Severe	32	11	9	17
ESPE655 : Curriculum Meth:Lang Art	102	59	128	96
ESPE656 : Curriculum Meth:Core Subj	51	104	115	90
ESPE657 : Sem Mild/Mod Disabilities	49	69	23	47
ESPE660 : Cult/Ethnicly Diverse	46	79	25	50
ESPE665 : Teach Preschool Handicapped	-	-	9	3
ESPE679A: Fldwk:Mild-Mod Disabilty I	22	36	25	28
ESPE679B: Fdwk:Mild-Mod Disablty II	42	42	33	39
ESPE679C: Fdwk:Mod-Severe Disblty I	14	24	3	14
ESPE679D: Fdwk:Mod-Severe Disablty II	19	20	10	16
ESPE679E: Fdwk:Resource Specialist	35	70	20	42
ESPE680A: Intern Fldk:Learnng Handicap'D	138	-	-	46
ESPE680A: Intrn Fieldwk:Learnng Handicap'	22	-	-	7
ESPE680A: Intrn Teaching:Learning Handca	-	185	151	112
ESPE680B: Intern Teach:Severe Hndcp	-	-	4	1
ESPE685 : Advanced Behavior Mgmt	15	-	-	5
ESPE691A: Iss/Trnd Spec Ed:Current	-	-	16	5
ESPE999 : Comp Exam:Spec Ed	19	17	16	17

-----					
ESPE Total		1,450	1,751	1,814	1,672
ETEC	ETEC500 : Found Instructional Tech	8	19	31	19
	ETEC537 : Activity	289	286	361	312
	ETEC537 : Intr Comp Tech Ed	289	287	361	312
	ETEC544 : Const Inst Matls	16	17	30	21
	ETEC546 : Activity	256	264	391	304
	ETEC546 : Comp Tech In Educ	256	264	393	304
	ETEC605 : Computers And Learning	11	20	20	17
	ETEC609 : Activity	18	22	19	20
	ETEC609 : Devel Comp Based Instr Materia	18	22	23	21
	ETEC611 : Media, Inst Strategies & Desig	-	5	-	2
	ETEC621 : Activity	14	11	16	14
	ETEC621 : Read/Lang Arts Technology	14	11	16	14
	ETEC623 : Tech Sch Admin & Counsel	9	-	-	3
	ETEC674 : Telecomm In Educ	34	-	-	11
	ETEC675 : Activity	-	13	-	4
	ETEC675 : Instructional Graphics	-	14	-	5
	ETEC682 : Activity	-	29	23	17
	ETEC682 : Interactive Multimedia	-	30	24	18
	ETEC691 : Activity	12	22	16	17
	ETEC691 : Adv Compupter Apps In Educ	12	22	17	17
	ETEC692 : Prac Comp Resource Personel	34	10	18	21
-----					
ETEC Total		1,290	1,368	1,759	1,472
EVOC	EVOC335 : Intro To Voc Ed	19	27	26	24
	EVOC501 : Teaching Des Subj	63	66	74	68
	EVOC502 : Support Des Subj	42	35	24	34
	EVOC503 : Issues Des Subj	42	35	26	34
	EVOC504 : Principl Adult Ed	19	29	18	22
	EVOC508 : Org&Struc Des Subj	15	11	12	13
	EVOC509 : Pers Mgt Des Subj	15	11	11	12
	EVOC510 : Fd Wk Co&Su Des Subj	15	11	13	13
	EVOC518 : Fld Work Des Subj	51	53	59	54
	EVOC519 : Activity	63	67	83	71
	EVOC519 : Comp Appl Voc Edc	62	67	84	71
	EVOC520 : Cur Dev In Voc Ed	23	17	21	20
	EVOC521 : Assessing Voc Stud Prog	16	-	-	5
	EVOC637 : Found Of Voc Ed	14	11	16	14
	EVOC638 : Crit Iss Voc Ed	15	6	14	12
	EVOC639 : Prof Comptencies Voc Ed	12	9	11	11
-----					
EVOC Total		486	455	492	478
=====					
EDU Total		14,223	18,606	19,160	17,330



**Course Enrollments by Academic Year**  
**(Total of 3 Terms; Divide by 3 for Term Average)**

Coll	Disc	Course	1996-97	1997-98	1998-99	3YrAvg
NS	BIOL	BIOL100 : Laboratory	624	604	717	648
		BIOL100 : Topics In Biology	624	604	716	648
		BIOL200 : Biol Of The Cell	179	178	176	178
		BIOL200 : Laboratory	179	178	176	178
		BIOL201 : Biol Of Organisms	68	108	78	85
		BIOL201 : Laboratory	68	108	78	85
		BIOL202 : Biol Populations	66	104	92	87
		BIOL202 : Laboratory	65	104	92	87
		BIOL216 : Genetics&Society	96	186	195	159
		BIOL217 : Biol Sex Transmtd Disease	341	223	272	279
		BIOL220 : Laboratory	106	91	119	105
		BIOL220 : Prin Microbiology	106	91	119	105
		BIOL223 : Human Phys & Anat I	179	154	189	174
		BIOL223 : Laboratory	178	154	189	174
		BIOL224 : Human Phys & Anat II	146	120	183	150
		BIOL224 : Laboratory	145	121	183	150
		BIOL250 : Biol Of Ecosystem	7	-	24	10
		BIOL250 : Laboratory	7	-	24	10
		BIOL300 : 3Ell Physiology	-	21	-	7
		BIOL300 : Cell Physiology	102	70	80	84
		BIOL300 : Laboratory	100	91	80	90
		BIOL301 : Biol In The Classroom	14	-	-	5
		BIOL301 : Laboratory	14	-	-	5
		BIOL306 : Human Hered&Devel	32	66	30	43
		BIOL314 : Biol Of Human Sexuality	45	38	60	48
		BIOL319 : Laboratory	22	21	11	18
		BIOL319 : Local Flora	22	21	11	18
		BIOL320 : Laboratory	44	25	21	30
		BIOL320 : Microorganisms	44	25	21	30
		BIOL321 : Evolution	25	21	18	21
		BIOL331 : Biol Invertebrate	16	-	18	11
		BIOL331 : Laboratory	16	-	18	11
		BIOL342 : Biol Of Chordates	43	20	-	21
		BIOL342 : Laboratory	43	20	-	21
		BIOL354 : Biol Higher Plants	23	18	17	19
		BIOL354 : Laboratory	23	18	17	19
		BIOL370 : Symbiosis	-	30	32	21
		BIOL371 : Laboratory	-	17	20	12
		BIOL371 : Parasitology	-	17	20	12
		BIOL380 : Med & Econ Botany	4	18	18	13
		BIOL390 : Biology Sem:	19	27	14	20
		BIOL391 : Laboratory	-	-	2	1
		BIOL391 : Seminar In Biol	-	-	2	1
		BIOL396A: Directed Study	6	9	5	7
		BIOL396B: Directed Study	5	12	15	11
		BIOL400 : Laboratory	37	34	27	33
		BIOL400 : Molecular Biology	37	34	27	33
		BIOL402 : Gene Engineering	-	-	10	3
		BIOL421 : Genetics	76	76	86	79
		BIOL422 : Genetics Labortry	57	64	72	64
		BIOL424 : Animal Physiology	26	30	16	24
		BIOL424 : Laboratory	26	30	16	24
		BIOL428 : Concep Molecular Genetics	-	-	9	3
		BIOL431 : Laboratory	24	15	14	18
		BIOL431 : Plant Physiology	24	14	14	17

BIOL440 : Laboratory	-	16	-	5	
BIOL440 : Prin Development	-	16	-	5	
BIOL450 : Ecology	51	44	31	42	
BIOL450 : Laboratory	49	45	31	42	
BIOL455 : Laboratory	-	13	21	11	
BIOL455 : Marine Biol&Oceanography	-	13	21	11	
BIOL472 : Virology	-	15	23	13	
BIOL476 : Immunobiology	11	17	-	9	
BIOL476 : Laboratory	11	17	-	9	
BIOL480 : Neurobiology	-	31	42	24	
BIOL490C: Human Anat For Bio Majors	-	17	-	6	
BIOL490C: Human Anat For Biol Majors II	-	10	-	3	
BIOL491C: Spec Lab Topics:	-	-	1	0	
BIOL530 : Laboratory	-	11	-	4	
BIOL530 : Scan Elec Microscopy	-	11	-	4	
BIOL575 : Internship Biol	2	-	5	2	
BIOL576 : Endocrinology	-	12	4	5	
BIOL590A: Sen Sem:Molecular	6	-	-	2	
BIOL590D: Sen Sem:Physiolog	8	13	-	7	
BIOL590E: Sen Sem:Ecology	-	10	-	3	
BIOL590J: Sen Sem:Zoology	-	-	5	2	
BIOL595B: Independent Study	2	3	1	2	
BIOL595C: Independent Study	2	1	2	2	
BIOL595D: Independent Study	5	3	4	4	
BIOL595F: Independent Study	2	2	2	2	
BIOL600 : Adv Top Mol Bio:	-	9	8	6	
BIOL605 : Ad Top Cell Bio:	9	-	-	3	
BIOL620 : Metabolites	-	5	-	2	
BIOL624 : Adv Top Physio:	8	-	-	3	
BIOL624 : Hormonal Ctrl	-	6	-	2	
BIOL650 : Population Genetics Theory	-	-	7	2	
BIOL650 : Popultn Genetics	9	-	-	3	
BIOL660 : Adv Top Devel:	8	-	-	3	
BIOL670 : Adv Top Ecology:	-	6	11	6	
BIOL670 : Deserts	9	-	-	3	
BIOL677 : Adv Immunology	7	8	-	5	
BIOL678 : Adv Microbiology	-	6	-	2	
BIOL680 : Cultivate Plants	11	-	-	4	
BIOL680 : Pop, Genet & Evol	-	5	-	2	
BIOL690 : Graduate Seminar	14	6	10	10	
BIOL698 : Extended Enrollmt	1	1	0	1	
BIOL699A: Thesis Research	2	3	3	3	
BIOL699B: Thesis Research	2	2	4	3	
BIOL699C: Thesis Research	2	2	4	3	
BIOL990 : Grad Comp Exam	3	1	0	1	
-----					
BIOL Total	4,387	4,410	4,683	4,493	
-----					
CHEM	CHEM100 : Chem Modern World	175	176	170	174
	CHEM100 : Laboratory	175	176	170	174
	CHEM105 : Chemicals In Environment	478	439	401	439
	CHEM205 : Fund General Chem	159	126	132	139
	CHEM205 : Laboratory	159	126	132	139
	CHEM206 : Fund Organic Chem	96	95	95	95
	CHEM206 : Laboratory	96	95	95	95
	CHEM207 : Fund Biochem	87	90	92	90
	CHEM207 : Laboratory	87	90	92	90
	CHEM215 : General Chem I	221	246	219	229
	CHEM215 : Laboratory	221	246	219	229
	CHEM216 : General Chem II	153	190	181	175

CHEM216 : Laboratory	153	190	181	175
CHEM221 : Laboratory	120	95	94	103
CHEM221 : Organic Chem I	120	95	95	103
CHEM222 : Laboratory	95	69	88	84
CHEM222 : Organic Chem II	95	69	88	84
CHEM223 : Laboratory	89	68	75	77
CHEM223 : Organic Chem III	89	68	75	77
CHEM245 : Laboratory	55	41	43	46
CHEM245 : Modrn Quant Analy	55	41	43	46
CHEM295A: Spec Project Chem	14	9	6	10
CHEM295B: Spec Project Chem	4	2	2	3
CHEM304 : Chem In Classroom	246	316	392	318
CHEM304 : Laboratory	246	316	392	318
CHEM321 : Laboratory	25	25	25	25
CHEM321 : Prin Organic Chem I	25	25	25	25
CHEM322 : Laboratory	23	19	23	22
CHEM322 : Prin Organic Chem II	23	19	23	22
CHEM323 : Laboratory	18	20	19	19
CHEM323 : Prin Org Chem III	18	20	19	19
CHEM421 : Intermediate Organic Chem	-	13	-	4
CHEM421 : Laboratory	-	14	-	5
CHEM436 : Biochemistry I	37	42	40	40
CHEM436 : Laboratory	37	42	40	40
CHEM437 : Biochemistry II	18	16	15	16
CHEM437 : Laboratory	18	17	15	17
CHEM439 : Separation Techs In Biochem	9	5	10	8
CHEM455 : Laboratory	31	25	17	24
CHEM455 : Physical Chem I	31	25	17	24
CHEM456 : Laboratory	28	24	18	23
CHEM456 : Physical Chem II	28	24	18	23
CHEM475 : Inorganic Chem	30	23	19	24
CHEM475 : Laboratory	30	23	19	24
CHEM500 : Bioinorganic Chemistry	11	-	-	4
CHEM500 : Computational Chemistry	-	8	-	3
CHEM500 : Environmental Chemistry	-	12	6	6
CHEM500 : Medicinal Chemistry	24	-	26	17
CHEM500 : Nmr Spectroscopy	8	-	8	5
CHEM500 : Topics In Chem:	-	26	-	9
CHEM501 : Adv Lab Techq:	-	4	2	2
CHEM501 : Adv Synth & Analysis	-	-	2	1
CHEM501 : Analyt Chem	6	2	-	3
CHEM501 : Biochemistry	-	-	3	1
CHEM501 : Computational Chemistry	2	1	-	1
CHEM501 : Inorganic Chem	2	2	-	1
CHEM501 : Organic	6	3	5	5
CHEM545 : Adv Analytic Chem	12	-	9	7
CHEM545 : Laboratory	12	-	9	7
CHEM575 : Intrnship In Chem	4	1	1	2
CHEM576 : Adv Inorg Chem	11	-	8	6
CHEM590 : Chem Seminar	26	14	33	24
CHEM595A: Independent Study	3	4	7	5
CHEM595B: Independent Study	1	2	4	2
CHEM595C: Independent Study	-	-	1	0
CHEM595D: Independent Study	1	2	-	1
CHEM595E: Independent Study	1	-	1	1
CHEM595F: Independent Study	-	-	1	0
CHEM999 : Chem Comp Exam	15	7	8	10

-----  
CHEM Total

-----  
4,062    3,983    4,068    4,038  
-----

CSCI	CSCI121 : Comptr Tech&People	951	667	653	757
	CSCI123 : Activity	221	185	91	166
	CSCI123 : Using Comptr Software	222	183	92	166
	CSCI124 : Activity	158	237	229	208
	CSCI124 : Exploring Info Superhighway	158	237	230	208
	CSCI125 : Activity	89	83	88	87
	CSCI125 : Progmng In Basic	89	83	88	87
	CSCI126 : Adv Basic Progmng	-	-	7	2
	CSCI127 : Activity	352	330	342	341
	CSCI127 : Intro Comp Tec For Educators	352	330	341	341
	CSCI201 : Activity	179	179	207	188
	CSCI201 : Comp Sci I	179	180	207	189
	CSCI202 : Activity	86	77	81	81
	CSCI202 : Comp Sci II	86	77	80	81
	CSCI292 : Object Oriented Programming	12	6	-	6
	CSCI295B: Comp Sci Project	-	2	-	1
	CSCI310 : Digital Logic	39	50	44	44
	CSCI310 : Laboratory	39	50	44	44
	CSCI313 : Activity	33	39	30	34
	CSCI313 : Machine Organization	33	39	30	34
	CSCI320 : Activity	50	42	48	47
	CSCI320 : Programming Langs	50	42	48	47
	CSCI330 : Data Structures	47	77	65	63
	CSCI350 : File Systems	25	42	37	35
	CSCI360 : Activity	9	7	16	11
	CSCI360 : System Tools	9	7	16	11
	CSCI365 : Activity	9	-	15	8
	CSCI365 : Systems Administration	9	-	15	8
	CSCI366 : Activity	22	10	25	19
	CSCI366 : Systems Networking	22	10	25	19
	CSCI401 : Activity	16	22	42	27
	CSCI401 : Contemp Computer Arch	16	22	42	27
	CSCI411 : Activity	9	11	-	7
	CSCI411 : Intro Artificial Intell	9	11	-	7
	CSCI420 : Computer Graphics	11	16	25	17
	CSCI430 : Data Comms&Netwks	15	30	-	15
	CSCI431 : Algorithm Analysis	23	42	30	32
	CSCI455 : Laboratory	20	28	29	26
	CSCI455 : Software Engineer	20	28	29	26
	CSCI460 : Activity	24	26	34	28
	CSCI460 : Operating Systems	24	26	34	28
	CSCI465 : Systems Progamng	11	9	-	7
	CSCI470 : Activity	19	23	-	14
	CSCI470 : Compilers	19	23	-	14
	CSCI480 : Activity	16	8	-	8
	CSCI480 : Data Base Systems	16	8	-	8
	CSCI488 : Ethics&Computing	25	15	31	24
	CSCI489 : Senior Seminar	25	31	29	28
	CSCI500 : Formal Lang&Auto	6	5	12	8
	CSCI510 : Activity	2	-	3	2
	CSCI510 : Adv Comp Architecture	2	-	3	2
	CSCI512 : Activity	-	-	10	3
	CSCI512 : Intro Artificial Intell	-	-	10	3
	CSCI515 : Automated Reason	10	9	19	13
	CSCI520 : Adv Comp Graphics	-	7	14	7
	CSCI524 : Super Visualization	7	-	-	2
	CSCI525 : Parallel Algorithms Programmin	2	-	-	1
	CSCI530 : Data Comm & Networks	-	-	28	9
	CSCI565 : Systems Programming	-	-	9	3
	CSCI572 : Activity	-	-	32	11

CSCI572 : Data Base Systems	-	-	32	11	
CSCI575 : Internship Csci	7	5	5	6	
CSCI580 : Ad Data Base Syst	-	2	12	5	
CSCI594 : Oracle 8 - Db	-	-	23	8	
CSCI595B: Independent Study	1	-	-	0	
CSCI595D: Independent Study	2	2	4	3	
CSCI595E: Independent Study	2	1	-	1	
CSCI598 : Integ I Hardware	10	6	12	9	
CSCI599 : Integ II Software	5	8	10	8	
CSCI600 : Formal Lang & Auto Theory	4	10	28	14	
CSCI610 : Activity	7	16	17	13	
CSCI610 : Modern Computer Architecture	7	16	17	13	
CSCI620 : Activity	11	14	-	8	
CSCI620 : Programming Languages Theory	11	14	-	8	
CSCI624 : Distributed Comp Systems	5	-	-	2	
CSCI625 : Multiprocessor/Parallel Proc	5	-	-	2	
CSCI630 : Theory Algorithms & Analysis	11	17	28	19	
CSCI634 : Neural Networks	-	11	-	4	
CSCI655 : Activity	-	15	20	12	
CSCI655 : Software Engineer Concepts	-	15	20	12	
CSCI660 : Activity	11	14	26	17	
CSCI660 : Oper Sys Concepts & Theory	11	14	26	17	
CSCI680 : Distributed Data Mgmt Sys	-	11	13	8	
CSCI690D: Master'S Project	-	1	-	0	
CSCI690E: Master'S Project	2	6	2	3	
CSCI695B: Grad Independent Study	-	7	3	3	
CSCI695D: Grad Independent Study	6	4	4	5	
CSCI698 : Extended Enrollment	0	8	3	4	
CSCI699B: Thesis	5	1	2	3	
CSCI699C: Thesis	5	1	2	3	
CSCI699D: Thesis	5	1	2	3	
-----					
CSCI Total	4,010	3,891	3,970	3,957	
-----					
GEOL	GEOL101 : Intro Geology	-	299	361	220
	GEOL101 : Laboratory	285	299	361	315
	GEOL101 : Physical Geology	285	-	-	95
	GEOL210 : Earthquakes	-	127	186	104
	GEOL250 : Historical Geology	5	-	16	7
	GEOL250 : Laboratory	5	-	16	7
	GEOL295A: Spec Project Geol	5	8	17	10
	GEOL295B: Spec Project Geol	1	1	-	1
	GEOL300 : Geochemistry	8	-	15	8
	GEOL304 : Geol In Classroom	118	179	144	147
	GEOL304 : Laboratory	118	179	144	147
	GEOL306 : Activity	-	10	-	3
	GEOL306 : Oceans And Atmospheres	-	10	-	3
	GEOL310 : Death Valley	11	-	-	4
	GEOL310 : Regional Fld Geol	-	12	-	4
	GEOL312 : Geology Of Calif	-	11	28	13
	GEOL315 : Laboratory	7	-	9	5
	GEOL315 : Optical Mineralogy	7	-	9	5
	GEOL320 : Laboratory	-	-	14	5
	GEOL320 : Minerology & Crystallgrphy	-	-	14	5
	GEOL325 : Igneous&Metamorph Petrology	5	-	13	6
	GEOL325 : Laboratory	5	-	13	6
	GEOL330 : Laboratory	-	9	-	3
	GEOL330 : Sedimentary Petrology	-	9	-	3
	GEOL340 : Laboratory	-	12	-	4
	GEOL340 : Stratigraphy	-	12	-	4

GEOL350 : Laboratory	9	-	8	6
GEOL350 : Paleontology	9	-	8	6
GEOL360 : Laboratory	-	8	-	3
GEOL360 : Structural Geol	-	8	-	3
GEOL370 : Tectonics	10	-	3	4
GEOL395A: Directed Study	2	1	1	1
GEOL395B: Directed Study	5	2	9	5
GEOL395C: Directed Study	-	1	-	0
GEOL395D: Directed Study	1	-	2	1
GEOL440 : Geology Of Calif	22	-	-	7
GEOL520 : Readings In Classic Geol	-	1	-	0
GEOL530 : Laboratory	-	1	-	0
GEOL530 : Scanning Elec Micros	-	1	-	0
GEOL595B: Independent Study	1	1	-	1
GEOL595E: Independent Study	1	-	-	0
-----				
GEOL Total	925	1,201	1,391	1,172
HSCI HSCI120 : Health&Soc, Ecol Apprch	546	589	516	550
HSCI120 : Laboratory	548	591	516	552
HSCI225 : Dietetic Professn	27	22	20	23
HSCI245 : Foods	38	14	24	25
HSCI245 : Laboratory	38	14	24	25
HSCI295A: Spec Proj Health Sci	3	18	14	12
HSCI301 : Prin Health Educ	47	50	57	51
HSCI310 : Health&Sexuality	44	48	49	47
HSCI322 : Air Pollution	27	18	19	21
HSCI324 : Radlogc Hlth&Sfty	16	-	14	10
HSCI332 : Health Ed Elem School	16	19	30	22
HSCI333 : Health Ed Second School	16	24	29	23
HSCI334 : School Hlth Admin	-	17	17	11
HSCI342 : Nutrition For Your Health	26	41	20	29
HSCI345 : Food Science	29	14	21	21
HSCI345 : Laboratory	29	14	21	21
HSCI352 : Environ Health I	89	98	113	100
HSCI353 : Environ Health II	20	12	11	14
HSCI353 : Laboratory	20	12	11	14
HSCI355 : Hlth&Consumer Law	68	61	56	62
HSCI357 : Hazard Mat Contrl	20	20	14	18
HSCI362 : Prin Of Nutrition	34	23	25	27
HSCI363 : Toxicology	20	10	14	15
HSCI364 : Drug&Alcohol Use&Abuse	174	148	182	168
HSCI365 : Nutrition Thru Life Cycle	35	20	20	25
HSCI367 : Hum Disease Mechanisms	65	75	52	64
HSCI368 : Diet & Disease I	15	31	12	19
HSCI369 : Diet & Disease II	15	29	14	19
HSCI371 : Comm Hlth Service	86	99	60	82
HSCI374 : Basic Audiom&Hear	-	10	23	11
HSCI378 : Peer Educ Train In Hsci	8	10	12	10
HSCI379 : Peer Educ Supervision	8	3	-	4
HSCI381 : Occupation Safety	-	14	-	5
HSCI399A: Comm Service Proj	17	16	22	18
HSCI399B: Comm Service Proj	8	12	14	11
HSCI415 : Medical Care Org	38	46	39	41
HSCI422 : Health Planning	33	36	18	29
HSCI423 : Hlth&Wel Oldr Adl	43	72	39	51
HSCI427 : Hospital Admin	39	34	25	33
HSCI430 : Food-Borne Illness	22	-	9	10
HSCI435 : Health&Human Dev	28	16	17	20
HSCI440 : Fam Health Iss Educators	235	261	377	291

HSCI445 : Community Nutrition	14	29	12	18
HSCI447 : Advanced Nutrition	38	21	23	27
HSCI451 : Prin Epidemiology	80	85	72	79
HSCI452 : Death&Dying	11	9	-	7
HSCI452 : Sports Nutrition	-	-	14	5
HSCI452 : Top Hsci&Hum Ecol:	-	16	-	5
HSCI455 : Long Term Care Fac	14	-	10	8
HSCI458 : Vector&Zoonotic Dis Contrl	-	-	8	3
HSCI460 : Pln&Mktg Hlt Care	52	32	20	35
HSCI465 : Food Svc Prod Mgt	20	24	12	19
HSCI465 : Laboratory	20	21	12	18
HSCI466 : Food Svc Procurmt	20	25	14	20
HSCI467 : Food Svc Syst Mgt	19	24	13	19
HSCI470 : Health Behavior	85	79	84	83
HSCI471 : Hlth Prog Plan&Eval	16	29	28	24
HSCI476 : Industrial Hygiene	12	-	-	4
HSCI478 : Envir Health Mgt	19	24	21	21
HSCI489 : Pre-Field Study	49	56	47	51
HSCI490 : Health Serv Admin	51	31	30	37
HSCI492A: Field Study	49	53	43	48
HSCI492B: Field Study	42	52	41	45
HSCI496 : Intrn In Env Hlth	9	15	9	11
HSCI590 : Mgt Med Gp&Cln	-	-	16	5
HSCI590 : Prepaid Gp Mgmt	-	5	-	2
HSCI590 : Top Hlth Admn&Plan:	24	-	-	8
HSCI595A: Independent Study	2	1	2	2
HSCI595B: Independent Study	4	2	2	3
HSCI595C: Independent Study	1	-	-	0
HSCI595D: Independent Study	4	11	15	10
HSCI595E: Independent Study	2	3	5	3
HSCI598 : Resrch Method Hsci	61	66	65	64
HSCI600 : Sem Hlth&Hum Ecol	15	21	16	17
HSCI610 : Org Mgt&Plan Hlth	25	28	20	24
HSCI620 : Adv Top Epidemiologic Meth	-	4	-	1
HSCI630 : Adm Hlth Care Prg	20	22	23	22
HSCI632 : Hlth Polcy Dec-Making	-	-	9	3
HSCI640 : Adm Hlth Educ Prg	5	-	-	2
HSCI655 : Econ&Fin Hlth Ser	19	29	30	26
HSCI660 : Adv Top Hsci&Hum:	8	8	-	5
HSCI660 : Health Info Systems	-	-	11	4
HSCI660 : Hlth Cr&Eld	-	-	8	3
HSCI670 : Directed Readings	22	19	22	21
HSCI697A: Intern Field Work	11	17	17	15
HSCI697B: Intern Field Work	11	17	15	14
HSCI697C: Intern Field Work	9	19	14	14
HSCI698 : Extended Enrollmt	1	1	0	1
HSCI699A: Thesis Res&Thesis	4	8	10	7
HSCI699B: Thesis Res&Thesis	4	6	11	7
HSCI699C: Thesis Res&Thesis	3	5	11	6
-----				
HSCI Total	3,465	3,578	3,405	3,483
-----				
KINE				
KINE200 : First Aid	-	22	23	15
KINE205 : Found For Life Fitness	-	1,150	1,310	820
KINE210A: Top:Intro To Pe	-	61	62	41
KINE210B: Top:Intro Adapted Pe	-	59	63	41
KINE254 : Fld Wk Pe/Rec I	-	67	80	49
KINE254 : Laboratory	-	65	80	48
KINE261B: Prof Prep:Badmtn	-	32	33	22
KINE261C: Prof Prep:Dance	-	54	53	36

KINE261D: Prof Pred:Fit & Con	-	31	26	19	
KINE261D: Prof Prep:Fit & Con	-	-	34	11	
KINE261E: Prof Prep:Golf	-	24	-	8	
KINE261F: Prof Prep:Gymnastics	-	48	80	43	
KINE261H: Prof Prep:Swimming	-	58	62	40	
KINE261J: Prof Prep:Tennis	-	59	54	38	
KINE261K: Prof Prep:Track & Field	-	32	23	18	
KINE263A: Prof Prep:Basketball	-	48	64	37	
KINE263B: Prof Prep:Ftbl (Flag)	-	41	23	21	
KINE263C: Prof Prep:Soccer	-	47	57	35	
KINE263D: Prof Prep:Softball	-	48	61	36	
KINE263E: Prof Prep:Volleyball	-	62	56	39	
KINE280 : Prev/Treat Athletic Injury	-	54	55	36	
KINE310 : Hist&Phil-Pe&Spts	-	58	61	40	
KINE320 : Motor Learning	-	57	63	40	
KINE323 : Sport & Society	-	63	63	42	
KINE324 : Psyc Aspect Sport	-	53	47	33	
KINE330 : Pe For Excpt Indv	-	20	9	10	
KINE331B: Top:Physical Handicap	-	17	8	8	
KINE331C: Top:Learn Handicap	-	17	13	10	
KINE331D: Top:Communicatively Handi	-	17	8	8	
KINE331E: Top:Severe Handicap	-	-	9	3	
KINE331E: Wop:Severe Handicap	-	11	-	4	
KINE343 : Meth&Tecnq Coaching	-	12	20	11	
KINE352 : Movement For Children	-	465	576	347	
KINE355 : Phys Ed For Children	-	79	73	51	
KINE370 : Measurement&Eval	-	55	60	38	
KINE470 : Org&Adm Pe&Athletics	-	55	45	33	
KINE480 : Kinesiology	-	54	54	36	
KINE481 : Exercise Physiology	-	55	61	39	
KINE481 : Laboratory	-	55	61	39	
KINE490 : Seminar In Pe	-	46	55	34	
KINE595A: Independent Study	-	-	8	3	
KINE595D: Independent Study	-	-	7	2	
KINE600 : Graduate Seminar	-	9	-	3	
KINE623 : Sport&Social Issues	-	12	-	4	
KINE624 : Sport Psychology	-	-	9	3	
KINE630 : Pe For Special Pop	-	12	-	4	
KINE681 : Exercise & Sport Sci	-	-	8	3	
KINE685 : Analysis Of Human Movement	-	-	12	4	
-----					
KINE Total	-	3,284	3,629	2,304	
-----					
MATH	MATH075A: Basic Math	178	413	384	325
	MATH075B: Basic Math	114	247	344	235
	MATH075C: Basic Math	55	90	148	98
	MATH080 : Fndamntl Algebra	871	1,135	1,165	1,057
	MATH090 : Intermed Algebra	1,205	1,467	1,700	1,457
	MATH110 : College Algebra	1,084	1,271	1,368	1,241
	MATH115 : Ideas Of Math	286	447	425	386
	MATH120 : Pre-Calculus Math	218	242	246	235
	MATH129 : Geometry 2 & 3 Dimension	19	20	14	18
	MATH180 : Crit Thnk Thru Math Logic	139	127	140	135
	MATH192 : Methods Of Calculus	19	19	33	24
	MATH211 : Basic Calculus	313	295	301	303
	MATH212 : Calculus II	201	167	165	178
	MATH213 : Calculus III	95	103	96	98
	MATH241 : Laboratory	52	48	37	46
	MATH241 : Prob Solv In Calc	52	48	36	45
	MATH251 : Multivarbl Calc I	66	96	82	81



MATH252	: Multivrb1 Calc II	43	46	34	41
MATH262	: Applied Statistics	72	74	60	69
MATH270	: Elem Diff Equatns	41	15	42	33
MATH272	: Discrete Math	82	81	80	81
MATH301	: Basic Math For Educators	500	510	598	536
MATH302	: Prob Solving Math	394	392	488	425
MATH305	: Stat/Hypo Test&Estimate	199	167	138	168
MATH331	: Linear Algebra	106	98	81	95
MATH345	: Number Theory & Proof	74	62	48	61
MATH355	: Analysis & Proof	60	50	65	58
MATH372	: Combinatorics	63	84	70	72
MATH395A	: Directed Study	-	-	2	1
MATH395D	: Directed Study	1	1	-	1
MATH411	: Intro Math Logic	12	18	-	10
MATH465	: Probabilty Theory	45	39	56	47
MATH470	: Ordinary Differntl Equatns	15	28	27	23
MATH474	: Numerical Methods	14	20	-	11
MATH480	: History Of Math	21	22	49	31
MATH499	: Teaching Math	-	5	8	4
MATH510	: Topics In Math:Tensor Calculus	-	-	21	7
MATH529	: Advanced Geometry	17	51	35	34
MATH545	: Abstrct Algebra I	44	47	47	46
MATH546	: Abstrct Algebr II	27	13	22	21
MATH553	: Analysis I	25	55	34	38
MATH554	: Analysis II	7	9	5	7
MATH555	: Intro To Topology	-	20	-	7
MATH557	: Complex Variables	14	14	9	12
MATH565	: Math Statistics	7	10	17	11
MATH576	: Intro Math Models	-	-	9	3
MATH595D	: Independent Study	9	5	1	5
MATH600	: Master'S Project	5	6	6	6
MATH604	: Sem Prob Solving I	11	-	14	8
MATH605	: Sem Prob Solve II	12	-	14	9
MATH606	: Sem Prob Solv III	8	-	-	3
MATH610	: Algebraic Topology	7	-	-	2
MATH610	: Topics In Math:	-	-	12	4
MATH611	: Operations Anlys	8	7	10	8
MATH614	: Studies Geometry	-	7	-	2
MATH616	: Studies Algebra	-	10	-	3
MATH618	: Studies In Analysis	6	-	14	7
MATH695D	: Grad Ind Study	8	7	6	7
MATH698	: Extended Enrollmt	0	2	0	1
-----					
MATH Total		6,924	8,210	8,806	7,980
-----					
NSCI	NSCI110 : Health&Self Care	211	-	-	70
	NSCI300 : Science & Technology	362	411	223	332
	NSCI306 : Expository Writing Nat Science	-	343	323	222
	NSCI310 : Envir&Human Survival	241	267	518	342
	NSCI314 : Life In The Cosmos	617	593	643	618
	NSCI320 : Energy	-	141	-	47
	NSCI325 : Perspec On Gender	268	295	314	292
	NSCI351 : Health&Human Ecol	319	327	389	345
	NSCI360 : Legacy Of Life	313	139	274	242
	NSCI495 : Expo Writ Nat Sci	280	-	-	93
-----					
NSCI Total		2,611	2,516	2,684	2,604
-----					
NURS	NURS200 : Beg Nrsg Process,Role,Skls	59	65	72	65
	NURS201 : Intr Care:Lab	59	65	72	65

NURS204 : Intermediate Care II	61	62	72	65
NURS205 : Intermediate Care Ii:Lab	61	62	72	65
NURS220 : Acute Care I	61	60	69	63
NURS221 : Acute Care I:Lab	60	60	69	63
NURS322 : Acute Care II	54	60	60	58
NURS323 : Acute Care Ii:Lab	52	60	61	58
NURS324 : Young Individuals	32	51	61	48
NURS325 : Ambulatory Care:Lab	32	51	61	48
NURS330 : Acute Care III	53	59	57	56
NURS331 : Acute Care Iii:Lab	52	59	57	56
NURS350 : Issues&Trends/Nrs&Health	53	-	54	36
NURS396 : Perspectives On Practice	-	-	45	15
NURS396 : Pharm Con	64	-	43	36
NURS396 : Prof Relationships	-	35	-	12
NURS396 : Sel Tops In Nurs:	42	47	17	35
NURS399A: Comm Service Proj	6	16	7	10
NURS399B: Comm Service Proj	11	9	7	9
NURS400 : Mdl&Older Individual&Family	78	61	51	63
NURS401 : Ambulatory Care Ii:Lab	78	61	51	63
NURS402 : Groups Of Clients	55	55	57	56
NURS403 : Leadership I:Lab	55	55	57	56
NURS404 : Nursing Management	55	55	57	56
NURS405 : Leadership Ii:Lab	54	55	57	55
NURS422 : Nursing Research	55	54	57	55
NURS450 : Theories Of Nursing	109	58	58	75
NURS500 : Adv Top Nursing:	-	-	11	4
NURS595A: Independent Study	17	33	-	17
NURS595B: Independent Study	2	1	3	2
NURS595C: Independent Study	-	-	1	0
NURS595D: Independent Study	-	-	3	1
NURS595E: Independent Study	-	0	-	0

---

NURS Total	1,370	1,309	1,419	1,366
------------	-------	-------	-------	-------

PE	PE 101B: Badminton	50	26	28	35
	PE 101D: Bowling	104	95	92	97
	PE 101F: Golf	125	115	73	104
	PE 101N: Racquetball	-	19	11	10
	PE 101S: Tennis	160	144	159	154
	PE 114A: Body Conditioning	275	407	355	346
	PE 114C: Jogging	46	36	52	45
	PE 114E: Weight Training	509	496	681	562
	PE 114F: Yoga	-	-	58	19
	PE 117D: Karate	181	208	266	218
	PE 121F: Soccer	56	50	84	63
	PE 121K: Volleyball	248	184	197	210
	PE 137J: Swimming	155	116	121	131
	PE 141A: Dance: Aerobic	212	406	477	365
	PE 141B: Dance: Ballet	20	22	38	27
	PE 141F: Dance: Jazz	118	102	68	96
	PE 141G: Dance:Jazz Exercise	144	127	111	127
	PE 141H: Dance: Modern	19	62	59	47
	PE 141J: Dance: Social	-	31	90	40
	PE 149 : Independent Activity Proj	42	37	39	39
	PE 149 : Independent Project	-	-	2	1
	PE 160 : Women'S Intrcollegte Act	156	156	174	162
	PE 190 : Men Intercol Actv	136	132	124	131
	PE 200 : First Aid	24	-	-	8
	PE 205 : Found For Life Fitness	649	-	-	216
	PE 210A: Top:Intro To Pe	65	-	-	22

PE 210B: Top:Intro Adapted Pe	63	-	-	21
PE 254 : Fld Wk Pe/Rec I	73	-	-	24
PE 254 : Laboratory	71	-	-	24
PE 261A: Prof Prep:Archery	26	-	-	9
PE 261B: Prof Prep:Badmntn	18	-	-	6
PE 261C: Prof Prep:Dance	49	-	-	16
PE 261D: Prof Prep:Fit&Con	27	-	-	9
PE 261E: Prof Prep:Golf	28	-	-	9
PE 261F: Prof Prep:Gymnastics	46	-	-	15
PE 261H: Prof Prep:Swimmng	51	-	-	17
PE 261J: Prof Prep:Tennis	48	-	-	16
PE 261K: Prof Prep:Track & Field	25	-	-	8
PE 263A: Prof Prep:Basketball	70	-	-	23
PE 263B: Pro Prep:Ftbl (Flag)	20	-	-	7
PE 263C: Prof Prep:Soccer	57	-	-	19
PE 263D: Prof Prep:Softball	52	-	-	17
PE 263E: Prof Prep:Volleyball	59	-	-	20
PE 280 : Prev/Treat Athletic Injury	49	-	-	16
PE 310 : Hist&Phil-Pe&Spts	58	-	-	19
PE 320 : Motor Learning	60	-	-	20
PE 323 : Sport & Society	60	-	-	20
PE 324 : Psyc Aspect Sport	60	-	-	20
PE 330 : Pe For Excpt Indv	14	-	-	5
PE 331B: Top:Physical Handicap	12	-	-	4
PE 331C: Top:Learn Handicap	26	-	-	9
PE 331D: Top:Communicatively Handi	13	-	-	4
PE 331E: Top:Severe Handicap	24	-	-	8
PE 343 : Meth&Tecnq Coaching	15	-	-	5
PE 352 : Movement For Children	378	-	-	126
PE 355 : Phys Ed For Children	75	-	-	25
PE 370 : Measurement&Eval	51	-	-	17
PE 380 : Adv Assess/Rehab Athl Inj	22	-	-	7
PE 470 : Org&Adm Pe&Athletics	48	-	-	16
PE 480 : Kinesiology	47	-	-	16
PE 481 : Exercise Physiology	57	-	-	19
PE 481 : Laboratory	58	-	-	19
PE 490 : Seminar In Pe	51	-	-	17
PE 595D: Independent Study	0	-	-	0
PE 624 : Sport Psychology	9	-	-	3
PE 670 : Leadership In Pe	10	-	-	3
PE 681 : Exercise & Sport Sci	7	-	-	2

---

PE Total	5,481	2,971	3,359	3,937
----------	-------	-------	-------	-------

PHYS PHYS100 : Laboratory	44	53	44	47
PHYS100 : Physics Modern World	44	53	44	47
PHYS103 : Descriptive Astronomy	52	47	93	64
PHYS103 : Laboratory	52	47	93	64
PHYS121 : Basic Physics I	103	95	60	86
PHYS121 : Laboratory	102	95	60	86
PHYS122 : Basic Physics II	87	85	31	68
PHYS122 : Laboratory	87	85	31	68
PHYS123 : Basic Physics III	84	82	23	63
PHYS123 : Laboratory	84	82	23	63
PHYS150 : Intro Electronics	15	11	8	11
PHYS150 : Laboratory	15	11	8	11
PHYS221 : General Physics I	78	83	154	105
PHYS221 : Laboratory	78	83	154	105
PHYS222 : Gen Physics II	68	52	90	70
PHYS222 : Laboratory	68	52	90	70

PHYS223 : Gen Physics III	53	44	58	52
PHYS223 : Laboratory	53	44	58	52
PHYS224 : General Physics IV	12	5	6	8
PHYS228 : General Physics V	11	5	4	7
PHYS295A: Spec Project Phys	12	3	4	6
PHYS304 : Laboratory	271	361	364	332
PHYS304 : Phys In Classroom	271	361	364	332
PHYS306 : Inter Class Mech	12	7	2	7
PHYS313 : Electrodynamics	9	6	2	6
PHYS315 : Intro Modern Optics	-	4	-	1
PHYS322 : Quantum Mechanics	-	10	5	5
PHYS324 : Stat & Thermal Physics	4	5	6	5
PHYS350 : Data Acquisition & Control	11	5	3	6
PHYS350 : Laboratory	11	5	3	6
PHYS352 : Advanced Electronics	-	4	2	2
PHYS352 : Laboratory	-	4	2	2
PHYS370 : Intro Astrophysics	11	-	-	4
PHYS373 : Math Methods Phys I	12	13	8	11
PHYS406 : Adv Mechanics	-	3	-	1
PHYS414 : Adv Elctrodynamcs	7	6	4	6
PHYS422 : Inter Quantum Mechanics	4	3	4	4
PHYS430 : Adv Physics Lab	5	8	5	6
PHYS450 : Intro Solid State Phys	-	4	2	2
PHYS473 : Math Methods Phys II	7	7	2	5
PHYS573 : Math Methods Phys III	-	4	3	2
PHYS585A: Intern In Physics	-	-	2	1
PHYS585C: Intern In Physics	1	-	-	0
PHYS595B: Independent Study	3	-	1	1
PHYS595D: Independent Study	1	2	1	1

-----  
 PHYS Total

-----  
 1,842 1,939 1,921 1,901  
 =====

=====  
 NS Total

=====  
 35,077 37,292 39,335 37,235  
 =====

**Course Enrollments by Academic Year**  
**(Total of 3 Terms; Divide by 3 for Term Average)**

Coll	Disc	Course	1996-97	1997-98	1998-99	3YrAvg
SBS	ANTH	ANTH100 : Intro Anth-Human Evolution	260	223	225	236
		ANTH102 : Intro Anth-Culture & Soc	183	239	190	204
		ANTH140 : World Civilizations I	-	-	110	37
		ANTH300 : Archaeology	11	16	17	15
		ANTH302 : African Archaeology	-	5	-	2
		ANTH305 : North American Prehistory	18	13	-	10
		ANTH306 : Aztec, Maya & Predec	34	30	39	34
		ANTH307 : Incas&Predecessor	17	-	23	13
		ANTH312 : Historical Archaeology	-	17	-	6
		ANTH319 : Experiment Arch&Ethnoarc	-	8	-	3
		ANTH319 : Laboratory	-	8	-	3
		ANTH321 : Arch Lab Analysis	-	-	10	3
		ANTH321 : Laboratory	-	-	10	3
		ANTH323 : Native North Amer Art	19	-	27	15
		ANTH324 : Pre-Columbian Art	-	22	-	7
		ANTH326 : Human Origins	-	19	-	6
		ANTH327 : Primate Evol&Ecol	16	-	28	15
		ANTH330 : Crs/Cul Chld Rear	98	133	112	114
		ANTH331 : Anthro Of Hum Dev	24	94	90	69
		ANTH332 : Crs/Cul Persptv Aging	7	-	12	6
		ANTH333 : Sex&Gendr Crs/Cul	29	32	-	20
		ANTH351 : Indian North Amer	-	31	23	18
		ANTH352 : Indians Southwest	27	-	43	23
		ANTH354 : Cultures Mex&Central Amer	47	34	52	44
		ANTH357 : African Societies	-	7	-	2
		ANTH358 : Peoples Mid East	24	11	-	12
		ANTH360 : Peoples Australia	-	-	18	6
		ANTH361 : Peoples Micronesia	13	-	-	4
		ANTH375 : Museum Methods	15	16	18	16
		ANTH391 : Cemetery Analysis	-	18	-	6
		ANTH391 : Museum Theatre	10	-	-	3
		ANTH460 : Language And Culture	33	-	34	22
		ANTH466 : Anthro Of Health	-	12	-	4
		ANTH475 : Cultural Ecology	-	33	-	11
		ANTH480 : Magic,Religion & Science	39	-	36	25
		ANTH485 : Appl Anth&Soc Policy	11	-	-	4
		ANTH500 : Grt Ideas In Anth	18	16	16	17
		ANTH575B: Intern In Anthro	1	1	1	1
		ANTH575C: Intern In Anthro	1	2	2	2
		ANTH575D: Intern In Anthro	4	2	2	3
		ANTH575E: Intern In Anthro	3	1	3	2
		ANTH585 : Fld Wk Cultural Anth	-	2	2	1
		ANTH595B: Independent Study	-	5	1	2
		ANTH595C: Independent Study	-	-	1	0
		ANTH595D: Independent Study	11	8	12	10
		ANTH595E: Independent Study	1	3	1	2
		ANTH597 : Sr Honors Project	2	3	1	2
		ANTH695B: Ind Grad Studies	3	-	-	1
		ANTH695C: Ind Grad Studies	-	-	1	0
		ANTH695D: Ind Grad Studies	3	1	1	2
-----						
		ANTH Total	982	1,065	1,161	1,069
AS	AS	AS 090 : Leadership Lab	111	109	105	108
		AS 101 : The Air Force Today I	21	24	11	19

AS 102 : The Air Force Today II	11	13	9	11
AS 103 : The Air Force Today III	9	13	12	11
AS 201 : Development Of Air Power I	14	8	13	12
AS 202 : Development Of Air Power II	6	6	12	8
AS 203 : Air Force Ethics	-	5	11	5
AS 203 : Development Of Air Power III	8	-	-	3
AS 301 : Air Force Ldrshp&Mgmt I	13	-	14	9
AS 302 : Air Force Ldrshp&Mgmt II	15	-	13	9
AS 303 : Air Force Ldrshp&Mgmt III	14	-	15	10
AS 401 : Ntnl Sec Force Amer Soc I	-	11	1	4
AS 402 : Ntnl Sec Force Amer Soc II	-	13	1	5
AS 403 : Ntnl Sec Force Amer Soc III	-	13	-	4
-----				
AS Total	222	215	217	218
CJUS CJUS100 : Resources In Cjus	195	200	227	207
CJUS101 : Intro Cjus System	197	161	139	166
CJUS102 : Criminal Law	78	145	126	116
CJUS303 : Crim Justice Admn	87	79	20	62
CJUS304 : Procedure&Evidnce	132	148	195	158
CJUS311 : Rsrch Meth In Cjus	131	129	150	137
CJUS312 : Statistics In Cjus	121	126	141	129
CJUS320 : Theor Crime&Delinq	141	192	184	172
CJUS330 : Correctional Theory&Inst	131	156	162	150
CJUS340 : Police&Police Sys	57	186	167	137
CJUS340S: Police & Sys:Self-Paced	57	-	-	19
CJUS354 : Victimology	52	45	42	46
CJUS355 : Organized Crime	26	48	50	41
CJUS361 : Comparative Cjus Systems	33	17	-	17
CJUS370 : Law & Courts	93	169	153	138
CJUS380 : Juvenile Justice System	75	103	117	98
CJUS420 : Comparative Crime	27	28	-	18
CJUS430 : Correctional Admin	-	18	-	6
CJUS431 : Community Corrections	27	71	92	63
CJUS435 : Correctional Counseling	16	66	53	45
CJUS440 : Police Admin	33	-	46	26
CJUS441 : Community Policing	33	-	95	43
CJUS451 : Women & Crime	108	238	302	216
CJUS452 : Occup&Corp Crime	39	47	19	35
CJUS460 : Alcohol,Drug&Cjus	48	47	24	40
CJUS461 : Crime & Soc Policy	17	19	-	12
CJUS462 : Family Violence	-	-	58	19
CJUS466 : Justice & Media	14	-	65	26
CJUS550 : Cjus Info Sys Mgmt	-	9	8	6
CJUS575 : Intern Crim Just	29	33	43	35
CJUS590 : Current Cj Issues	-	-	9	3
CJUS590 : Sem In Crim Just:	20	10	-	10
CJUS595A: Independent Study	3	4	3	3
CJUS595B: Independent Study	2	2	-	1
CJUS595C: Independent Study	1	-	2	1
CJUS595D: Independent Study	11	9	9	10
CJUS597 : Sr Honors Project	8	4	5	6
CJUS602 : Crit Issue Cjus Pol	10	13	19	14
CJUS603 : Adv Std Cjus Admn	10	5	16	10
CJUS604 : Adv Tech Cjus Rsrch	12	9	8	10
CJUS605 : Proseminar Cjus	12	11	15	13
CJUS606 : Stat Analysis In Cjus	10	6	11	9
CJUS607 : Adv Crim Theory	9	6	24	13
CJUS630 : Cjus Admn & The Law	-	-	11	4
CJUS650A: Directed Study	-	1	-	0

	CJUS650B: Directed Study	1	-	-	0
	CJUS650D: Directed Study	2	4	2	3
	CJUS695 : Cj Master'S Proj	2	0	-	1
	CJUS698 : Extended Enrollment	1	4	2	2
	CJUS699 : Cjus Comp Exam	1	-	-	0
	CJUS699A: Thesis	6	7	3	5
	CJUS699B: Thesis	7	4	1	4
	CJUS999 : Cjus Comp Exam	1	1	-	1
-----					
	CJUS Total	2,126	2,580	2,818	2,508
ECON	ECON104 : Econ Social Issues	229	144	166	180
	ECON200 : Prin Microeconomics	448	486	504	479
	ECON202 : Prin Macroeconomics	298	375	344	339
	ECON300 : Inter Macroeconomics	35	31	33	33
	ECON302 : Inter Microeconomics	28	23	30	27
	ECON322 : Managerial Econ	11	7	12	10
	ECON333 : Political Economy Of Women	-	7	15	7
	ECON333 : Women In Economy	16	-	-	5
	ECON335 : Activity	20	18	32	23
	ECON335 : Econ Analy Micros	20	18	32	23
	ECON352 : Econ Poverty & Discrim	64	-	-	21
	ECON352 : Pol Econ Poverty&Discriminatio	-	40	20	20
	ECON360 : Econ Of Environ	51	32	36	40
	ECON372 : Activity	13	7	12	11
	ECON372 : Business Cycles	13	7	12	11
	ECON410 : Money & Banking	37	31	42	37
	ECON421 : Economic Hist Us	17	27	29	24
	ECON430 : International Econ	24	17	32	24
	ECON435 : Multinational Corps	22	13	10	15
	ECON445 : Political Economy	-	14	4	6
	ECON450 : Econ Development	-	7	16	8
	ECON460 : Labor Economics	-	-	28	9
	ECON475 : Public Finance	39	7	21	22
	ECON480 : Intro Math Econom	-	9	-	3
	ECON490 : Intro Ecnometrics	2	-	15	6
	ECON500 : Hist Econ Thought	21	18	25	21
	ECON503 : Economic Analysis	16	19	25	20
	ECON510 : Econ In The Classroom	-	8	13	7
	ECON520 : Social Economics	18	14	16	16
	ECON575 : Intern In Econ	14	4	5	8
	ECON590 : Green Mgmt & Economics	6	-	-	2
	ECON595A: Independent Study	1	-	-	0
	ECON595D: Independent Study	5	4	9	6
	ECON600 : Proseminar Econ	15	10	-	8
	ECON630 : Internat'L Econ Issues	-	13	-	4
-----					
	ECON Total	1,483	1,410	1,538	1,477
ES	ES 100 : Ethncty&Race Amer	153	67	58	93
	ES 300 : Research Methods	8	16	-	8
	ES 394 : Chicanos/Latinos Soc	-	-	6	2
	ES 394 : La Chicana	-	-	11	4
	ES 394 : Topics Ethn St:	-	10	-	3
	ES 595B: Independent Study	-	3	-	1
	ES 595D: Independent Study	3	1	3	2
-----					
	ES Total	164	97	78	113

GEOG	GEOG100 : Intro Human Geog	124	95	81	100
	GEOG103 : Laboratory	188	149	187	175
	GEOG103 : Physical Geog	188	149	189	175
	GEOG201 : Map Interpretation	-	30	30	20
	GEOG205 : Geographical Statistics	-	10	11	7
	GEOG300 : Map Interpretation	48	-	-	16
	GEOG301 : Cartography	12	16	-	9
	GEOG301 : Intro To Gis And Mapping	-	-	13	4
	GEOG301 : Laboratory	12	16	13	14
	GEOG302 : Geog Of Calif	41	57	58	52
	GEOG303 : Activity	19	-	-	6
	GEOG303 : Computer Cartography	19	-	-	6
	GEOG304 : Activity	-	16	-	5
	GEOG304 : Field Methods In Geog	-	16	-	5
	GEOG305 : Geog Rsrch Meth	15	11	-	9
	GEOG306 : Remote Sensing	39	41	34	38
	GEOG309 : Soviet Union	-	10	11	7
	GEOG310 : Africa	13	-	9	7
	GEOG321 : Latin America	11	19	-	10
	GEOG323 : Geog North America	-	-	15	5
	GEOG330 : Geog Of Gender	-	9	-	3
	GEOG350 : Conserv&Natural Resources	55	48	38	47
	GEOG360 : Climate&Vegetatn	46	-	-	15
	GEOG360 : Weather & Climate	-	26	45	24
	GEOG365 : Climate Change	-	7	10	6
	GEOG380 : Population Geog	28	30	23	27
	GEOG390 : Advanced Gis	-	-	9	3
	GEOG390 : Applied Geog Info Sys	6	-	-	2
	GEOG390 : Climate Change	7	-	-	2
	GEOG390 : Intro Geog Info Sys	9	-	-	3
	GEOG390 : Quaternary Studies Sem	-	6	-	2
	GEOG390 : Select Top Geog:	9	-	-	3
	GEOG401 : Intro Geographic Inf Sys	-	30	15	15
	GEOG402 : Gis Applications	-	5	4	3
	GEOG403 : Advanced Map Design	-	-	3	1
	GEOG403 : Laboratory	-	-	3	1
	GEOG415 : Urban Plan/Land Devel	26	17	23	22
	GEOG420 : Geog Econ Activity	35	36	32	34
	GEOG440 : Understandng City	10	20	8	13
	GEOG460 : Biogeography	12	14	18	15
	GEOG470 : Hydrology/Water	26	18	18	21
	GEOG480 : Geomorphology	27	26	22	25
	GEOG500 : Senior Seminar	-	7	6	4
	GEOG575 : Internship Geog	8	8	11	9
	GEOG595B: Independent Study	2	2	6	3
	GEOG595C: Independent Study	-	1	-	0
	GEOG595D: Independent Study	2	5	2	3
	GEOG600 : Proseminar Geog	-	11	-	4
	GEOG609 : Sem Former&Post Sov Union	20	-	14	11
	GEOG621 : Sem Latin America	-	9	-	3
-----					
GEOG	Total	1,057	970	961	996
HD	HD 280 : Early Childhood Devel	57	65	25	49
	HD 280 : Laboratory	58	64	25	49
	HD 281 : Child In Preschool	35	33	-	23
	HD 281 : Laboratory	35	32	-	22
	HD 281A: Guidance Of Young Children	-	-	49	16
	HD 281B: Lab:Guidance Of Young Children	-	-	46	15
	HD 282 : Early Childhood Programs	-	6	-	2



	HD 282 : Laboratory	-	6	-	2
	HD 302 : History Of Childhood	-	-	65	22
	HD 303 : Theories Of Play	-	-	34	11
	HD 324 : Developmental Psychobiology	-	-	40	13
	HD 480 : Advanced Human Development	-	-	77	26
	HD 575 : Internship	47	51	44	47
	HD 580 : Adv Sem In Human Devel	56	72	-	43
	HD 582D: Work,Retirement,Leisure	9	-	-	3
-----					
	HD Total	297	329	405	344
HIST	HIST140 : World Civil I	335	269	181	262
	HIST142 : World Civil II	200	71	243	171
	HIST144 : World Civil III	203	246	135	195
	HIST146 : American Civil	643	383	489	505
	HIST200 : U.S.Hist To 1877	183	339	415	312
	HIST201 : U.S.Hist 1877-Pr	388	458	285	377
	HIST300 : Eur,Renais-1815	83	92	124	100
	HIST301 : Eur,1815-Present	74	79	84	79
	HIST312 : Historical Archaeology	-	13	-	4
	HIST320 : History Ancient Greece	23	-	35	19
	HIST321 : History Of Rome	28	24	-	17
	HIST334 : Black Hist Ii:Amer Expr	32	20	16	23
	HIST350 : Amer Colonies, 1607-1783	22	37	21	27
	HIST351 : Evol Amer Dem, 1783-1840	16	11	39	22
	HIST354 : Civil War&Reconst	27	78	30	45
	HIST356 : U.S.,1877-1917	41	30	24	32
	HIST357 : U.S.,1917-1945	39	27	26	31
	HIST358 : Us In Wwii	-	22	-	7
	HIST359 : U.S. Since 1945	52	-	50	34
	HIST370 : History Of California	127	92	139	119
	HIST380 : Hist World Relig	33	29	57	40
	HIST382 : Middle East	6	-	-	2
	HIST383 : Cent&West Islamic World	-	-	31	10
	HIST386 : History Of Africa To 1800	-	-	13	4
	HIST387 : Africa 1800 To Present	-	-	16	5
	HIST390 : Hist Modern Mexico	63	44	45	51
	HIST391 : Chicano Hist	52	15	43	37
	HIST395 : Africa To 1800	15	13	-	9
	HIST395 : Africa, 1800-Present	11	11	-	7
	HIST395 : Civil Rights In Amer	17	-	-	6
	HIST395 : Early Middle East	-	22	-	7
	HIST395 : Hist Of South Africa	4	8	-	4
	HIST395 : History Of Mysticism	-	-	16	5
	HIST395 : History Of Spirituality	-	17	-	6
	HIST395 : Japan 450-1868	6	-	-	2
	HIST395 : Lat Amer History Thru Film	-	-	21	7
	HIST395 : Modern Mid East	14	10	-	8
	HIST395 : Native Amer Hist	20	-	-	7
	HIST395 : Slavery&Slave Trade In Afr	-	-	16	5
	HIST395 : Us Social Reform 1890-1970	-	-	10	3
	HIST399B: Comm Service Proj	5	1	5	4
	HIST400 : Early Medievl Eur	22	26	25	24
	HIST401 : Late Medieval Eur	25	26	25	25
	HIST402 : Renais & Reform	-	13	-	4
	HIST403 : Age Absol&Enlight	-	27	-	9
	HIST410 : Hitler'S Europe	37	49	29	38
	HIST426 : Early Imprl China	-	21	14	12
	HIST428 : Medieval China	-	30	-	10
	HIST430 : China 1895-Presnt	-	26	-	9

HIST432	: Communist China	-	-	23	8
HIST434	: East Asia From 1945	12	-	-	4
HIST440	: Japan, 1868-Present	16	28	16	20
HIST465	: Modrn Centrl Amer	21	26	11	19
HIST466	: Foregn Relations Latin Amer	12	9	16	12
HIST469	: Colonial Latin Am	23	25	17	22
HIST470	: Mod Latin America	33	24	28	28
HIST480	: History Christianity I	18	16	27	20
HIST481	: History Christianity II	14	13	-	9
HIST490	: Study Of History	61	55	78	65
HIST500	: Tudor&Stuart England	22	10	15	16
HIST501	: Britain, 1688-1901	22	8	20	17
HIST509	: Us Hist In The Classroom	19	-	12	10
HIST513	: Women In Us Hist	22	40	19	27
HIST520	: Tsarist Russia	-	16	6	7
HIST521	: The Soviet Union	12	-	16	9
HIST540	: Constitutional Hist U.S.	32	43	18	31
HIST556	: Foreign Relations Of U.S.	12	20	19	17
HIST560	: Hist American West	-	20	-	7
HIST562	: History Southern Ca	7	-	-	2
HIST565	: Ethnic Minority Amer Hist	24	18	13	18
HIST566	: Ethnic Minority Amer Sw	-	-	19	6
HIST567	: Asian-Amer Exper	-	7	-	2
HIST575	: Internship Hist	1	-	-	0
HIST589	: Revolutions In History	14	-	27	14
HIST595B	: Independent Study	-	5	6	4
HIST595C	: Independent Study	1	1	-	1
HIST595D	: Independent Study	16	15	13	15
HIST597	: Senior Honors Project	1	3	1	2
HIST600	: Proseminar Hist	-	9	9	6
HIST603	: Int Rel Lt Am	-	-	12	4
-----					
HIST Total		3,261	3,090	3,143	3,165
-----					
MILS	MILS100 : Leadership Lab	76	88	48	71
	MILS151 : Basic Mil Skills I	7	5	1	4
	MILS152 : Basic Mil Skills II	5	5	-	3
	MILS153 : Basic Mil Skills III	4	4	-	3
	MILS251 : Intermed Ldrship&Mgmt I	8	13	2	8
	MILS252 : Intermed Ldrship&Mgmt II	12	11	1	8
	MILS253 : Intermed Ldrship&Mgmt III	12	11	1	8
	MILS260 : Rotc Basic Camp	2	-	1	1
	MILS351 : Small Unit Op I	7	13	9	10
	MILS352 : Small Unit Op II	7	7	9	8
	MILS353 : Adv Mil Lead & Mgmt	6	6	8	7
	MILS451 : Military Law	2	6	6	5
	MILS452 : Contemp Mil Policy	3	5	5	4
	MILS453 : Sen Leadership	3	4	5	4
	MILS595 : Independent Study	1	5	-	2
-----					
MILS Total		155	183	96	145
-----					
PLST	PLST100 : Intro Law	28	42	12	27
	PLST370 : Wills, Estates & Trusts	18	-	20	13
	PLST371 : Contract Law	-	22	-	7
	PLST372 : Tort Law	-	29	-	10
	PLST373 : Property Law	15	-	27	14
	PLST376 : Fam Law&Comm Prop	-	8	-	3
	PLST376 : Family Law	-	-	28	9
	PLST377 : Fundamentals Of Litigation	-	-	29	10

PLST377 : Trial Practice	18	-	-	6	
PLST378 : Corporate Law	-	12	22	11	
PLST380 : Criminal Law	11	-	-	4	
PLST382 : Bankruptcy Law	3	-	-	1	
PLST385 : Legal Research	13	18	27	19	
PLST386 : Legal Writing	16	24	25	22	
PLST575 : Internship Plst	7	4	7	6	
PLST590 : Current Issues	14	-	-	5	
PLST590 : Seminar In Plst:	6	13	-	6	
PLST595B: Independent Study	-	2	-	1	
PLST595C: Independent Study	-	-	2	1	
PLST595D: Independent Study	13	1	-	5	
-----					
PLST Total	162	175	199	179	
PSCI	PSCI100 : Intro Polit Sci	123	92	58	91
	PSCI203 : American Government	926	1,182	1,248	1,119
	PSCI204 : International Relations	28	20	16	21
	PSCI300 : Western Political Systems	33	16	14	21
	PSCI304 : East Europe Political Systems	43	13	14	23
	PSCI305 : Russian Foreign Policy	6	-	-	2
	PSCI306 : Developng Political Sys	24	27	19	23
	PSCI307 : Politics Of Central Asia	-	13	-	4
	PSCI308 : Govt&Politics Mid East	17	12	8	12
	PSCI310 : Classicl Pol Thgt	29	12	16	19
	PSCI311 : Foun Mod Pol Thgt	35	17	17	23
	PSCI313 : Contemp Pol Thought	25	12	13	17
	PSCI314 : Amer Pol Thought	45	34	34	38
	PSCI315 : Marxist Pol Thought	-	13	-	4
	PSCI320 : Legislat Process	39	27	24	30
	PSCI325 : Amer Foreign Pol	25	26	28	26
	PSCI326 : Political Parties	15	25	13	18
	PSCI328 : Judicial Process	50	15	25	30
	PSCI330 : State & Local Politics	33	23	83	46
	PSCI340 : Sex And Politics	17	-	-	6
	PSCI342 : Politics Of Envir	12	-	-	4
	PSCI352D: Min Pol:Asian-Amer	2	-	-	1
	PSCI375 : Intro Psci Research	-	8	-	3
	PSCI380 : Intro To Pub Admn	6	11	11	9
	PSCI400 : International Politics	24	22	18	21
	PSCI410 : Amer Constitutional Law	76	26	25	42
	PSCI411 : Bill Of Rights	69	40	43	51
	PSCI412 : Civil Rights	10	18	-	9
	PSCI428 : Formulation Pub Policy	24	13	8	15
	PSCI431 : Amer Presidency	16	32	7	18
	PSCI450 : Political Socialization	8	-	-	3
	PSCI484 : Nat Security Policy	36	39	29	35
	PSCI500 : International Law	36	13	6	18
	PSCI510 : International Org	23	6	-	10
	PSCI515 : Model United Nations	15	16	16	16
	PSCI530 : Plato	-	-	16	5
	PSCI530 : Sem In P. Theory	11	-	-	4
	PSCI530 : Stdy Pol Theor:	6	28	-	11
	PSCI535 : Sem Constitutional Law	9	-	9	6
	PSCI540 : Sem Comparative Pol	13	-	-	4
	PSCI575B: Intrnship Pol Sci	-	-	1	0
	PSCI575D: Intrnship Pol Sci	9	3	3	5
	PSCI590 : Evol Of Tech And Warfare	12	24	-	12
	PSCI590 : Low Intensity Conflict	14	-	-	5
	PSCI590 : Naval Strategy	19	-	-	6

PSCI590 : Political Intelligence	-	-	13	4
PSCI590 : Sem Internat Rel:	-	-	22	7
PSCI592 : Media & Electoral Politics	9	-	-	3
PSCI595B: Independent Study	7	3	1	4
PSCI595D: Independent Study	16	20	20	19
PSCI600 : Theory & Hist Strategy	13	15	17	15
PSCI601 : Strat Systems/Thought	18	15	13	15
PSCI602 : Regional Security	16	16	13	15
PSCI604 : Sem International Law	-	14	-	5
PSCI605 : Arms Control	-	7	-	2
PSCI605 : Strategy	-	17	-	6
PSCI605 : Topcs In Strateg:	23	-	-	8
PSCI609 : Intl Relations Theory	14	12	10	12
PSCI610 : Proseminar Pol Sci	19	-	15	11
PSCI611 : Mil Factors Post-Sov Eurasia	15	4	-	6
PSCI611 : Regional Security Of Eurasia	-	-	14	5
PSCI621 : Strategic Intelligence	-	-	15	5
PSCI622 : Arms Control	-	-	14	5
PSCI699 : Thesis	4	-	-	1
PSCI999 : Grad Comp Exam	5	2	6	4

---

PSCI Total	2,122	2,003	1,995	2,040
------------	-------	-------	-------	-------

PSYC	PSYC100 : Intro To Psychology	519	489	552	520
	PSYC101 : Psychology As A Major	-	-	94	31
	PSYC105 : Critic Thinking Prob Anly	444	513	694	550
	PSYC115 : Personal & Social Adj	968	1,002	1,072	1,014
	PSYC120 : Career Development	59	80	30	56
	PSYC201 : Developmental Psych	332	331	276	313
	PSYC210 : Laboratory	183	186	169	179
	PSYC210 : Psych Statistics	183	186	169	179
	PSYC270 : Infant & Toddler Devel	118	56	95	90
	PSYC301 : Psych Of Human Sexuality	149	131	157	146
	PSYC302 : Mgmt & Organizational Beh	12	-	18	10
	PSYC303 : Parenting & Fam Relations	258	283	361	301
	PSYC305 : Psycholinguistics	17	-	-	6
	PSYC311 : Intro To Experimental Psyc	219	241	254	238
	PSYC311 : Laboratory	219	240	254	238
	PSYC318 : Health Psychology	72	124	118	105
	PSYC320 : Psych Of Middle Childhood	698	811	943	817
	PSYC328 : Psych Of Adolescent Devel	113	128	63	101
	PSYC329 : Psyc Of Adulthood & Aging	35	51	43	43
	PSYC331 : Psychology Of Women	122	172	107	134
	PSYC333 : Drugs And Behavior	118	132	74	108
	PSYC334 : Addiction And Recovery	68	79	72	73
	PSYC340 : Prejudice, Race & Racism	58	-	-	19
	PSYC345 : Cross-Cultural Psychology	37	37	17	30
	PSYC349 : Psych Of Gays & Lesbians	28	-	32	20
	PSYC350 : Devel Of Except Children	-	82	54	45
	PSYC351 : Behavior Modification	66	113	182	120
	PSYC355 : Industrial Psychology	58	14	55	42
	PSYC357 : History & Systems Of Psyc	123	192	172	162
	PSYC358 : Cognitive Development	122	131	124	126
	PSYC360 : Cognitive Psychology	154	152	160	155
	PSYC362 : Learning And Motivation	233	220	242	232
	PSYC363 : Biological Psychology	208	209	129	182
	PSYC364 : Perception	95	68	64	76
	PSYC370 : Evolutionary Psyc	10	-	-	3
	PSYC375 : Evolutionary Social Psychology	-	-	21	7
	PSYC375 : Women & Violence	22	-	-	7

PSYC377 : Tests And Measurements	99	67	88	85
PSYC382 : Psych Of Social Behavior	180	186	188	185
PSYC384 : Personality&Social Devel	111	155	197	154
PSYC385 : Personality	226	242	237	235
PSYC386 : Intro To Psychotherapy	149	107	133	130
PSYC387 : Community Psychology	83	46	26	52
PSYC390 : Abnormal Psychology	312	291	216	273
PSYC391 : Psychopathology Of Child	118	112	150	127
PSYC400 : Child Assessment	56	51	47	51
PSYC400 : Laboratory	56	51	46	51
PSYC410 : Advanced Psyc Statistics	12	-	11	8
PSYC410 : Laboratory	12	-	11	8
PSYC422 : Adv Sem:Clinical	-	-	14	5
PSYC424 : Adv Sem:Social	-	-	11	4
PSYC431 : Exper Psych:Development	66	60	59	62
PSYC431 : Laboratory	66	59	59	61
PSYC433 : Exper Psych:Physiological	20	14	24	19
PSYC433 : Laboratory	20	14	22	19
PSYC434 : Exper Psych:Social	38	41	18	32
PSYC434 : Laboratory	38	40	18	32
PSYC435 : Exper Psych:Personality	44	58	72	58
PSYC435 : Laboratory	45	58	72	58
PSYC436 : Exper Psych:Learning	14	-	-	5
PSYC436 : Laboratory	14	-	-	5
PSYC437 : Exp Psy:Cognition & Perc	21	14	-	12
PSYC437 : Laboratory	21	14	-	12
PSYC438 : Exper Psy:Industrial&Org	20	12	19	17
PSYC438 : Laboratory	20	12	19	17
PSYC575 : Internship In Psychology	51	36	51	46
PSYC581A: Sem I/O:Prof Issues	17	14	17	16
PSYC581B: Sem I/O:Organizat Reward Sys	-	-	12	4
PSYC581B: Sem I/O:Organizational Reward	-	14	-	5
PSYC581B: Sem I/O:Standards & Prac	15	-	-	5
PSYC581C: Sem I/O:Prob Definition	20	-	-	7
PSYC581C: Sem I/O:Proc Of Work Groups	-	-	14	5
PSYC581C: Sem I/O:Processes Of Work Grps	-	11	-	4
PSYC581D: Sem I/O:Training & Exec Devel	-	13	8	7
PSYC595B: Independent Study	35	35	32	34
PSYC595C: Independent Study	4	3	7	5
PSYC595D: Independent Study	50	33	61	48
PSYC597 : Honors Seminar	22	22	16	20
PSYC598A: Honors Project	21	20	14	18
PSYC598B: Honors Project	22	21	14	19
PSYC601 : Performance Assessment	13	12	16	14
PSYC602 : Org Development	16	-	21	12
PSYC603 : Personnel Selection	12	8	16	12
PSYC604 : Work Motivation & Leadership	-	25	16	14
PSYC611B: Adv Independent Study	14	19	25	19
PSYC611C: Adv Independent Study	22	12	16	17
PSYC611D: Adv Independent Study	2	2	7	4
PSYC611E: Adv Independent Study	18	15	12	15
PSYC612B: Directed Readings	17	11	12	13
PSYC612C: Directed Readings	6	1	1	3
PSYC612D: Directed Readings	4	3	2	3
PSYC612E: Directed Readings	9	10	9	9
PSYC616 : Child & Spousal Abuse	-	10	8	6
PSYC616 : Child Abuse	14	-	-	5
PSYC630 : Teaching Of Psychology	19	20	19	19
PSYC633 : Professional Ethics & Law	29	26	25	27
PSYC636 : Cross-Cultural Counseling	15	14	14	14

PSYC638	: Substance Abuse	16	16	21	18
PSYC640	: Adv Meth In Psyc Research	45	52	33	43
PSYC641	: Advanced Psych Statistics	36	-	-	12
PSYC641	: Analysis Of Variance	-	30	42	24
PSYC641	: Laboratory	36	29	42	36
PSYC642	: Activity	-	24	24	16
PSYC642	: Applied Problem Analysis	31	-	-	10
PSYC642	: Regression&Nonparametric Stats	-	24	24	16
PSYC643	: Multivariate Methods	15	21	14	17
PSYC644	: Applied Psych Measurement	13	15	11	13
PSYC645	: Adv Infancy & Early Child Dev	-	9	-	3
PSYC646	: Adv Mid Chld & Adolescent Dev	-	12	-	4
PSYC647	: Adv Adult & Aging Development	12	-	5	6
PSYC650	: Advanced Cognitive Psych	16	13	-	10
PSYC652	: Adv Learning & Motivation	12	8	7	9
PSYC654	: Adv Life-Span Devel Psych	36	33	22	30
PSYC655	: Adv Sem In Devel Psych	-	-	9	3
PSYC655	: Fathers And The Family	19	-	-	6
PSYC655	: Women And Aging	-	9	-	3
PSYC656	: Adv Physiological Psych	9	7	9	8
PSYC658	: Adv Pers & Social Psych	23	22	6	17
PSYC664	: Appl Life-Span Devel Psyc	21	-	23	15
PSYC665	: Psychopathology	19	15	13	16
PSYC667	: Family Processes	18	12	-	10
PSYC671	: Counseling Practicum I	12	12	-	8
PSYC671	: Laboratory	12	12	-	8
PSYC672	: Counseling Practicum II	12	12	-	8
PSYC672	: Laboratory	12	12	-	8
PSYC673	: Counseling Practicum III	12	11	-	8
PSYC673	: Laboratory	12	11	-	8
PSYC675	: Practicum In Applied Psyc	15	10	14	13
PSYC675	: Supervision	15	10	14	13
PSYC678	: Laboratory Animal Learning	-	-	0	0
PSYC679	: Therapy Theories	13	13	-	9
PSYC680	: Advanced Seminar In Psych	-	-	13	4
PSYC682	: Clinical Assessment	9	14	11	11
PSYC684	: Topics In Counseling Psyc	-	-	8	3
PSYC687A	: Consultation	12	12	-	8
PSYC687B	: Consultation	12	10	-	7
PSYC687C	: Consultation	11	10	-	7
PSYC689B	: Externship Applied Psych	7	5	3	5
PSYC689C	: Externship Applied Psych	5	2	4	4
PSYC689D	: Externship Applied Psych	3	-	2	2
PSYC689E	: Externship Applied Psyc	27	18	12	19
PSYC691	: Human Sexuality	14	9	16	13
PSYC697A	: Adv Practicum Counsel Psyc	9	12	12	11
PSYC697B	: Adv Practicum Counsel Psyc	10	12	12	11
PSYC697C	: Adv Practicum Counsel Psyc	10	11	12	11
PSYC698	: Extended Enrollment	2	7	8	6
PSYC699	: Thesis	35	19	16	23
PSYC999	: Grad Comp Exam	7	9	9	8
-----					
PSYC Total		9,113	9,171	9,560	9,281
SOC	SOC 100 : Study Of Society	309	220	292	274
	SOC 100 : Tudy Of Society	-	117	-	39
	SOC 110 : Choices In Life	94	106	163	121
	SOC 180 : Crit Think Soc Prob	109	162	104	125
	SOC 301 : Applications In Sociology	149	142	120	137
	SOC 307 : Activity	128	112	151	130

SOC 307 : Social Research I	128	116	153	132	
SOC 309 : Activity	98	85	131	105	
SOC 309 : Social Research II	99	85	132	105	
SOC 311 : Activity	132	93	92	106	
SOC 311 : Soc Theory	133	93	92	106	
SOC 330 : Soc Gerontology	-	39	32	24	
SOC 336 : Black Feminism	-	50	42	31	
SOC 339 : Socialization	164	167	115	149	
SOC 340 : Soc Of Family	53	140	100	98	
SOC 342 : Chicano Family	35	44	27	35	
SOC 343 : Soc Of Family Violence	55	49	57	54	
SOC 350 : Criminology	53	48	43	48	
SOC 352 : Juvenile Offender	43	52	99	65	
SOC 354 : Deviant Behavior	86	45	90	74	
SOC 355 : Medical Sociology	21	-	-	7	
SOC 356 : Soc Of Mental Illness	-	45	41	29	
SOC 359 : Law & Society	-	30	-	10	
SOC 360 : Social Psychology	46	59	46	50	
SOC 363 : Soc Of Mass Comm	18	-	51	23	
SOC 370 : Soc Popular Culture	-	47	-	16	
SOC 375 : Sociology Of Sport	-	33	-	11	
SOC 380 : Soc Of Religion	34	42	32	36	
SOC 382 : Soc Of Dev Societies	26	-	-	9	
SOC 382 : Soc Of Developing Societies	-	-	36	12	
SOC 410 : Soc Of Race & Ethnicity	90	-	101	64	
SOC 418 : Soc Of Social Welfare	86	78	79	81	
SOC 431 : Soc Of Inner-City	-	-	31	10	
SOC 432 : Political Sociology	36	-	-	12	
SOC 434 : Community Org	48	105	87	80	
SOC 436 : Group Dynamics	108	60	105	91	
SOC 440 : Social Class	25	49	21	32	
SOC 442 : Chicano Soc Strat	46	52	21	40	
SOC 444 : Soc Of Gender	38	66	37	47	
SOC 484 : Social Casework	119	56	77	84	
SOC 540 : Soc Of Education	20	-	15	12	
SOC 575 : Intern Soc & Soc Wk	94	99	96	96	
SOC 590 : Adv Stds In The Family	14	-	-	5	
SOC 590 : Marxist Sociology	-	32	-	11	
SOC 590 : Media & Social Inequality	-	-	43	14	
SOC 590 : Minorities In Schooling	22	-	17	13	
SOC 590 : Race,Class & Gender	13	-	-	4	
SOC 590 : Seminar In Soc:	-	41	-	14	
SOC 590 : Tourism	-	-	28	9	
SOC 590 : Urban Social Problems	17	-	-	6	
SOC 590 : Women & Religion	-	25	24	16	
SOC 590 : Women & Work	-	-	18	6	
SOC 595B: Independent Study	19	13	15	16	
SOC 595C: Independent Study	10	12	5	9	
SOC 595D: Independent Study	34	32	30	32	
SOC 595E: Independent Study	18	23	14	18	
SOC 597 : Sr Honors Project	9	10	6	8	
SOC 606 : Soc Of Terrorism	-	13	-	4	
-----					
SOC Total	2,879	2,987	3,111	2,992	
-----					
SSCI	SSCI165 : Regions&Peoples Of World	677	693	841	737
	SSCI215 : Stat For Soc Sci	67	60	39	55
	SSCI300 : Non-Western World	230	69	128	142
	SSCI304 : Contemp Latin Amer	-	108	-	36
	SSCI306 : Expository Writing Soc Science	-	579	604	394

SSCI315 : Cultural Adaptation	-	137	-	46	
SSCI316 : Race And Racism	1,332	1,514	2,146	1,664	
SSCI320 : Understanding Capitalism	173	193	143	170	
SSCI321 : Urban Environment	113	147	146	135	
SSCI325 : Perspec On Gender	251	244	246	247	
SSCI343 : Understanding Socialism	-	40	-	13	
SSCI345 : Relig Expression Amer	203	-	86	96	
SSCI350 : Roots Of Am Racism	185	158	128	157	
SSCI495 : Expo Writ Soc Sci	513	-	-	171	
SSCI600 : Activity	-	-	14	5	
SSCI600 : Soc/Cult Perspectives	-	-	14	5	
SSCI695A: Dir Grad Studies	5	-	-	2	
SSCI695B: Dir Grad Studies	6	10	5	7	
SSCI695C: Dir Grad Studies	-	-	1	0	
SSCI695D: Dir Grad Studies	17	7	5	10	
SSCI698 : Extended Enrollment	-	1	0	0	
SSCI699 : Thesis	2	-	1	1	
SSCI999 : Grad Comp Exam	5	3	4	4	
-----					
SSCI Total	3,779	3,963	4,551	4,098	
-----					
SW	SW 595B: Independent Study	-	1	2	1
	SW 595D: Independent Study	4	6	2	4
	SW 600 : SW Task Groups	45	47	83	58
	SW 602A: SW Prac:Individuals	44	47	87	59
	SW 602B: SW Prac:Families&Groups	41	41	75	52
	SW 604A: Hum Bev&Soc Env:Birth/Adol	43	49	89	60
	SW 604B: Hum Beh&Soc Env:Adulthd/Aging	43	47	84	58
	SW 606A: Soc Welfare Pol:History	42	50	89	60
	SW 606B: Soc Welfare Pol:Practice	45	47	81	58
	SW 608A: Field Work	44	42	78	55
	SW 608B: Field Work	33	42	76	50
	SW 608C: Field Work	34	-	71	35
	SW 608C: Field Work(Non Title IVE)	-	20	-	7
	SW 608C: Field Work(Only Title IVE)	-	20	-	7
	SW 608D: Field Work	52	37	41	43
	SW 608E: Field Work	52	36	39	42
	SW 608F: Field Work	52	-	41	31
	SW 608F: Field Work(Non Title IVE)	-	15	-	5
	SW 608F: Field Work(Title Ive Only)	-	20	-	7
	SW 612 : Social Work Research I	37	44	77	53
	SW 613 : Social Work Research II	39	45	51	45
	SW 614 : Child Abuse & Neglect	24	23	42	30
	SW 615 : Domestic Violence	-	-	14	5
	SW 618 : Sem In Prac W/Child/Youth/Fam	29	26	28	28
	SW 619 : Sem Mental Health	20	11	9	13
	SW 620 : SW W/Alc&Drug Abuse	30	25	49	35
	SW 622 : Cris Intvntn&Emer Treat	22	21	14	19
	SW 623 : Int Sem Child,Youth,Fam	30	26	27	28
	SW 624 : Int Sem Mental Health	20	10	9	13
	SW 625A: Research Project	48	28	32	36
	SW 625B: Research Project	50	36	38	41
	SW 627 : Psychopathology	27	50	60	46
	SW 628 : Community Organization	13	-	-	4
	SW 630 : Sw Intervention W/Families	7	-	-	2
	SW 631 : Sw Intervention W/Children	18	-	-	6
	SW 632 : Forensic Soc Work	18	7	-	8
	SW 640 : Adv Clinical Sw Practice	52	38	39	43
	SW 650 : Theories Of Comm Practice	-	-	7	2
	SW 651 : Strategies Change In Orgs & Co	-	-	4	1



SW 652 : Integrative Sem Macro Leadersh	-	-	3	1
SW 690 : Domestic Violence	26	18	-	15
SW 690 : Spec Topics SW:	9	36	27	24
SW 698 : Extended Enrollment	2	-	0	1
-----				
SW Total	1,095	1,011	1,468	1,191
WSTD WSTD200 : Intro Women'S Std	35	32	28	32
WSTD336 : Women Writers	2	10	-	4
WSTD390 : Race, Class & Sexuality	-	23	-	8
WSTD390 : Topic Wom Stdy:	-	-	15	5
WSTD390 : Women & Spirituality	18	-	-	6
WSTD420 : Feminist Theory	15	7	7	10
WSTD425 : Women As Agents Soc Change	12	11	10	11
WSTD575B: Intern Womens Stds	1	-	1	1
WSTD575D: Intern Womens Stds	1	2	1	1
WSTD595B: Independent Study	2	-	1	1
WSTD595C: Independent Study	1	-	-	0
WSTD595D: Independent Study	1	1	1	1
-----				
WSTD Total	88	86	64	79
=====				
SBS Total	28,985	29,335	31,365	29,895

**Course Enrollments by Academic Year**  
**(Total of 3 Terms; Divide by 3 for Term Average)**

Coll	Disc	Course	1996-97	1997-98	1998-99	3YrAvg
UNV	HON	HON 103A: Lang & Meaning	13	6	47	22
		HON 103B: Lang & Meaning	13	6	43	21
		HON 103C: Lang & Meaning	12	6	39	19
		HON 105A: Honors Colloquium	13	6	50	23
		HON 105B: Honors Colloquium	13	6	38	19
		HON 105C: Honors Colloquium	11	6	36	18
		HON 205A: Honors Seminar	15	12	3	10
		HON 205B: Honors Seminar	16	9	4	10
		HON 205C: Honors Seminar	14	10	3	9
		HON 598 : Honors Senior Proj	1	-	2	1
-----						
		HON Total	121	67	265	151
NSE		NSE 198Q: National Student Exchange Quar	3	-	1	1
		NSE 198S: National Student Exchange Seme	8	10	8	9
-----						
		NSE Total	11	10	9	10
USTD		USTD027B: Indiv Study Contract	116	42	57	72
		USTD037 : Int Study Skills	50	18	-	23
		USTD077 : Comm 120	19	11	20	17
		USTD077 : Math 110	24	32	42	33
		USTD077 : Math 115	-	5	11	5
		USTD077 : Math 120	-	9	8	6
		USTD077 : Psci 203	29	30	33	31
		USTD077 : Psyc 100	55	48	39	47
		USTD077 : Psyc 105	11	11	13	12
		USTD077 : Ssci 165	16	13	6	12
		USTD099 : Reading Enhance:	57	70	79	69
		USTD100A: Activity	215	139	168	174
		USTD100A: Freshman Seminar	215	140	168	174
		USTD100B: Activity	-	3	-	1
		USTD100B: Transfer Student Sem	-	3	-	1
-----						
		USTD Total	807	574	644	675
=====						
		UNV Total	939	651	918	836
=====						
		Grand Total	122,024	131,148	137,309	130,160