



RECREATIONAL HEALTH - OFFICIAL INSPECTION REPORT

FACILITY NAME CAL STATE UNIVERSITY		REINSPECTION DATE Next Routine	INSPECTOR Tia Wilson	DATE 8/29/2016
LOCATION 5500 UNIVERSITY PKWY, SAN BERNARDINO, CA 92407		PERMIT EXPIRATION	IDENTIFIER: Coussoulis New Pool	
TIME IN 9:52 AM	TIME OUT 11:30 AM	FACILITY ID FA0006500	RELATED ID PR0014825	PE 3603
		SERVICE: 001 - INSPECTION - ROUTINE		
		RESULT: 03 - CORRECTIVE ACTION / NO FOLLOW UP RE		
		ACTION: 01 - NO FURTHER ACTION REQUIRED		

RECREATIONAL HEALTH - Public School Pool / Spa

Based on an inspection this day, the items marked below identify the violation(s) in operation or facilities which must be corrected. Failure to correct listed violation(s) prior to the designated compliance date may necessitate an additional inspection to be billed at the hourly rate as provided in the San Bernardino County Code, [Schedule of Fees](#).

97
SCORE

Administrative Order to Show Cause (OSC): The Permittee has the right to a hearing if requested in writing within 15 calendar days of receipt of this notice, to show cause why the permit to operate should not be suspended or revoked; otherwise the right to a hearing shall be deemed waived.

See the following pages for the code sections and general requirements that correspond to each violation listed below.

Ideal
In Compliance
Not in Compliance

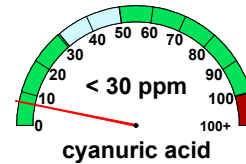
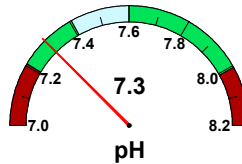
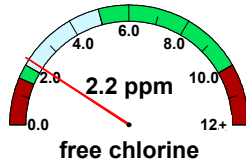

temperature (°F)	No Data
observed flow (gpm)	100
required flow (gpm)	978
volume (gal)	352,372
area (sq ft)	6,075
occupancy	122

IMPORTANT: Replacement of Suction Outlet Covers
Suction Outlet covers (anti-entrapment covers over main drains and skimmer equalizer outlets) shall be replaced upon expiration. The expiration (in years) is stamped on the front of each cover, indicating the amount of time the cover is valid after installation. Each replacement cover shall:

- Meet the latest ANSI/APSP-16 performance standard
- Be rated for the maximum designed flow-rate of the pump

Retain all records which indicate the make/model number of the replacement cover and date of installation. Records shall be made available to your inspector upon request.

36K527 Safety – Safety signs

POINTS 1	Compliance Date: Not Specified	Inspector Comments: Observed KEEP CLOSED sign on gate.
	Not In Compliance	
	Violation Reference - CCR - 3120B	Ensure sign on gate reads KEEP GATE CLOSED or KEEP DOOR CLOSED.

Violation Description: All signs shall have clearly legible letters or numbers not less than 4 inches high, unless otherwise required, affixed to a wall, pole, gate or similar permanent structure in a location visible to all pool users. The following shall be posted:

- a) Maximum number of pool users permitted for each pool.
- b) ""NO DIVING"" at pools with a maximum water depth of 6 feet or less.
- c) Where no lifeguard service is provided, a warning sign shall be posted stating, ""WARNING: NO LIFEGUARD ON DUTY."" The sign also shall state in letters at least 1 inch high, ""Children under the age of 14 shall not use pool without a parent or adult guardian in attendance.""
- d) An illustrated diagram with text at least 1/4 inch high of artificial respiration and CPR procedures.
- e) The emergency telephone number 911 with numbers not less than 4 inches (102mm), the number of the nearest emergency services and the name and street address of the pool facility with numbers and text not less than 1 inch (25 mm) shall be posted.
- f) A warning sign for spa pools with ""CAUTION"" language.
- g) Where pools were constructed for which lighting was not required, a sign shall be posted at each pool entrance on the outside of the gate(s) stating, ""NO USE OF POOL ALLOWED AFTER DARK.""
- h) A sign shall be posted on the exterior side of gates and doors leading into the pool enclosure area stating, ""KEEP GATE CLOSED"" or ""KEEP DOOR CLOSED"".
- i) A sign in letters at least 1 inch high and in a language or diagram that is clearly stated shall be posted at the entrance area of a public pool which states that persons having currently active diarrhea or who have had active diarrhea within the previous 14 days shall not be allowed to enter the pool water.
- j) A sign in letters at least 1 inch high shall be posted that describes the requirements for wave pools.
- k) A sign shall be posted at each spray ground and be visible from any part of the spray ground that states, ""CAUTION: WATER IS RECIRCULATED. DO NOT DRINK.""



RECREATIONAL HEALTH - OFFICIAL INSPECTION REPORT

FACILITY NAME CAL STATE UNIVERSITY	DATE 8/29/2016
LOCATION 5500 UNIVERSITY PKWY, SAN BERNARDINO, CA 92407	INSPECTOR Tia Wilson

36K560 Equipment – Waste water

POINTS 1	Compliance Date: Not Specified	Inspector Comments: Observed direct connection of backwash pipe to sewer. Provide air gap between sewer and backwash pipe.
	Not In Compliance	
	Violation Reference - CCR - 3141B	

Violation Description: There shall be no direct connection between the pool, its recirculation system or overflow drain to any sanitary sewer, storm drain or drainage system.

Material cleaned from filters and backwash water from any recirculation system shall be disposed in a manner that is acceptable to the local wastewater agency and will not create a nuisance. Backwash water shall not be returned to a pool. Pipes carrying wastewater from pools including pool drainage and backwash from filters shall be installed as an indirect waste in accordance with the requirements of Chapter 8 of the California Plumbing Code.

The backwash from a diatomaceous earth filter shall discharge into a separation tank that has been installed to collect the waste diatomaceous earth mixture. The wastewater from the separation tank shall discharge into a sanitary sewer or other disposal system acceptable to the local wastewater agency.

36K572 Maintenance – Pool shell cleanliness; slime and algae

POINTS 1	Compliance Date: Not Specified	Inspector Comments: Observed dirt buildup on bottom of pool shell. Clean shell and maintain clean on a more frequent basis.
	Not In Compliance	
	Violation Reference - HSC - 65533	

Violation Description: (a) The pool operator shall maintain clean pool water while the public pool is in use. The pool operator shall not allow debris, including, but not limited to, floating scum, sputum, trash, or leaves, to accumulate in the public pool. The pool operator shall ensure that water levels are maintained and operated to remove such material continuously through the pool skimming system in accordance with section 3136B, Title 24, California Code of Regulations.

(b) The pool operator shall clean the bottom, sides, and other surfaces of the public pool as often as necessary to keep the bottom, sides, and public pool surfaces clean and free of slime and algae.

Overall Inspection Comments

Observed sign on gate stating that pool would be closed for repairs beginning 8-29-16 and swimmers in pool upon arrival. Inspection conducted with Building Services Engineer Supervisor Marcell Bernal. Per Supervisor, pool will be closed later on today to install new heater. Observed recirculation system operating during inspection. Per supervisor, sand filtration system and automatic controller were installed in January 2016.

Flowmeter observed measuring 995-1005 gallons per minute (gpm). Per supervisor, pool has 360,000 gallons. Six-hour turnover time met.

Also checked lifeguard certifications with Associate Director of Recreation Program, Jesse Felix. All lifeguard certifications observed to be current.

Signature(s) of Acknowledgement

NAME: Marcell Bernal
TITLE: Building Engineer Supervisor

Total # of Images: 0