

Comparing 07/19/2023* to:
07/16/2024

-1 Days to Summer 2024 Census on: 7/15/2024

	Resident				Non-Resident Foreign				Non-Resident USA				Total			
	2023	2024	N Δ	% Δ	2023	2024	N Δ	% Δ	2023	2024	N Δ	% Δ	2023	2024	N Δ	% Δ
*Comparing days to Census																
New Students																
FT Freshmen	0	0	0	-	0	0	0	-	0	0	0	-	0	0		
LD Transfer	0	0	0	-	0	0	0	-	0	0	0	-	0	0		
UD Transfer	3	0	-3	-100%	0	0	0	-	0	0	0	-	3	0		
PostBac	0	0	0	-	0	0	0	-	0	0	0	-	0	0		
PostBac Cr	0	0	0	-	0	0	0	-	0	0	0	-	0	0		
Masters	17	49	32	188%	0	0	0	-	0	1	1	-	17	50		
Doctoral	0	0	0	-	0	0	0	-	0	0	0	-	0	0		
Total	20	49	29	145%	0	0	0	-	0	1	1	-	20	50		
Continue/Return																
Freshmen	175	180	5	3%	5	5	0	0%	0	0	0	-	180	185		
Sophomores	317	270	-47	-15%	4	7	3	75%	1	0	-1	-100%	322	277		
Juniors	959	863	-96	-10%	16	7	-9	-56%	0	2	2	-	975	872		
Seniors	2,798	2,490	-308	-11%	47	35	-12	-26%	1	4	3	300%	2,846	2,529		
PostBac	1	11	10	1000%	1	0	-1	-100%	0	0	0	-	2	11		
PostBac Cr	3	13	10	333%	0	0	0	-	0	0	0	-	3	13		
Masters	256	238	-18	-7%	90	33	-57	-63%	0	0	0	-	346	271		
Doctoral	33	35	2	6%	0	0	0	-	0	0	0	-	33	35		
Return fr Absence	0	0	0	-	0	0	0	-	0	0	0	-	0	0		
Transitory	111	317	206	186%	0	2	2	-	0	8	8	-	111	327		
Total	4,653	4,417	-236	-5%	163	89	-74	-45%	2	14	12	600%	4,818	4,520		
Total Headcount	4,673	4,466	-207	-4%	163	89	-74	-45%	2	15	13	650%	4,838	4,570		
FTEs All Students																
FT Freshmen	0.00	0.00	0.00	-	0.00	0.00	0.00	-	0.00	0.00	0	-	0.00	0.00		
Freshmen	61.54	68.07	6.53	11%	3.27	2.40	-0.87	-27%	0.00	0.00	0	-	64.81	70.47		
Sophomores	130.53	115.33	-15.20	-12%	1.27	3.47	2.20	173%	0.80	0.00	-1	-100%	132.60	118.80		
Juniors	429.00	398.60	-30.40	-7%	10.13	4.54	-5.59	-55%	0.00	1.40	1	-	439.13	404.54		
Seniors	1,242.40	1,111.07	-131.33	-11%	22.87	19.87	-3.00	-13%	0.40	1.73	1	333%	1,265.67	1,132.67		
PostBac	0.60	3.80	3.20	533%	0.27	0.00	-0.27	-100%	0.00	0.00	0	-	0.87	3.80		
PostBac Cr	0.60	5.07	4.47	745%	0.00	0.00	0.00	-	0.00	0.00	0	-	0.60	5.07		
Masters	122.25	137.17	14.92	12%	40.00	13.08	-26.92	-67%	0.00	0.50	1	-	162.25	150.75		
Doctoral	15.83	17.25	1.42	9%	0.00	0.00	0.00	-	0.00	0.00	0	-	15.83	17.25		
Return fr Absence	0.00	0.00	0.00	-	0.00	0.00	0.00	-	0.00	0.00	0	-	0.00	0.00		
Transitory	13.47	26.67	13.20	98%	0.00	1.13	1.13	-	0.00	0.53	1	-	13.47	28.33		
Total FTEs	2,016.22	1,883.03	-133.19	-7%	77.81	44.49	-33.32	-43%	1.20	4.16	3	247%	2,095.23	1,931.68		
Mean Unit Load																
FT Freshmen	-	-	-	-	-	-	-	-	-	-	-	-	-	-		
Freshmen	3.88	2.77	-1.11	-28.5%	9.81	7.00	-2.81	-28.6%	-	0.99	-	-	3.99	2.79		
Sophomores	6.17	6.41	0.24	3.9%	4.76	7.44	2.67	56.1%	12.00	-	-	-	6.17	6.43		
Juniors	6.69	6.93	0.23	3.5%	9.50	9.88	0.38	4.0%	-	10.50	-	-	6.74	6.96		
Seniors	6.65	6.69	0.04	0.6%	7.30	8.52	1.22	16.7%	6.00	6.49	0.49	8.1%	6.66	6.72		
PostBac	5.51	5.31	-0.20	-3.7%	4.05	-	-	-	-	-	-	-	5.19	5.31		
PostBac Cr	3.00	5.85	2.85	95.0%	-	-	-	-	-	-	-	-	3.00	5.85		
Masters	5.37	5.74	0.36	6.7%	5.33	4.76	-0.58	-10.8%	-	6.00	-	-	5.36	5.64		
Doctoral	5.76	5.91	0.16	2.7%	-	-	-	-	-	-	-	-	5.76	5.91		
Total	6.38	6.22	-0.16	-2.5%	6.42	7.06	0.63	9.9%	9.00	4.06	-4.94	-54.9%	6.39	6.23		
FTEs College of Disc																
A&L	335.58	337.38	1.80	1%	5.25	3.40	-1.85	-35%	0.20	0.00	-0.20	-100%	341.03	340.78		
BPA	434.97	418.20	-16.77	-4%	32.72	20.58	-12.14	-37%	0.40	0.93	0.53	133%	468.09	439.71		
Educ	28.55	37.65	9.10	32%	.00	.00	0.00	-	0.00	0.00	0.00	-	28.55	37.65		
NSci	472.40	449.52	-22.88	-5%	35.38	17.50	-17.88	-51%	0.00	2.13	2.13	-	507.78	469.15		
SBS	743.32	638.80	-104.52	-14%	4.45	3.00	-1.45	-33%	0.60	1.10	0.50	83%	748.37	642.90		
UNV	1.40	1.47	0.07	5%	.00	.00	0.00	-	0.00	0.00	0.00	-	1.40	1.47		
Total	2,016.22	1,883.02	-133.20	-7%	77.80	44.48	-33.32	-43%	1.20	4.16	2.96	247%	2,095.22	1,931.66		

Units < 6.1	Resident	NR Foreign	NR USA	Total
Undergrad	4508	72	2	4582
PostB	18	1	0	19
PostB Cr	3	0	0	3
Masters	260	89	0	349
Doctoral	33	0	0	33
Total	4822	162	2	4986

Units > 6.0	Resident	NR Foreign	NR USA	Total
Undergrad	4118	56	14	4188
PostB	13	0	0	13
PostB Cr	13	0	0	13
Masters	287	33	1	321
Doctoral	35	0	0	35
Total	4466	89	15	4570

07/16/2024

-1 Days to Summer 2024 Census on: 7/15/2024

Resident Headcount & FTE

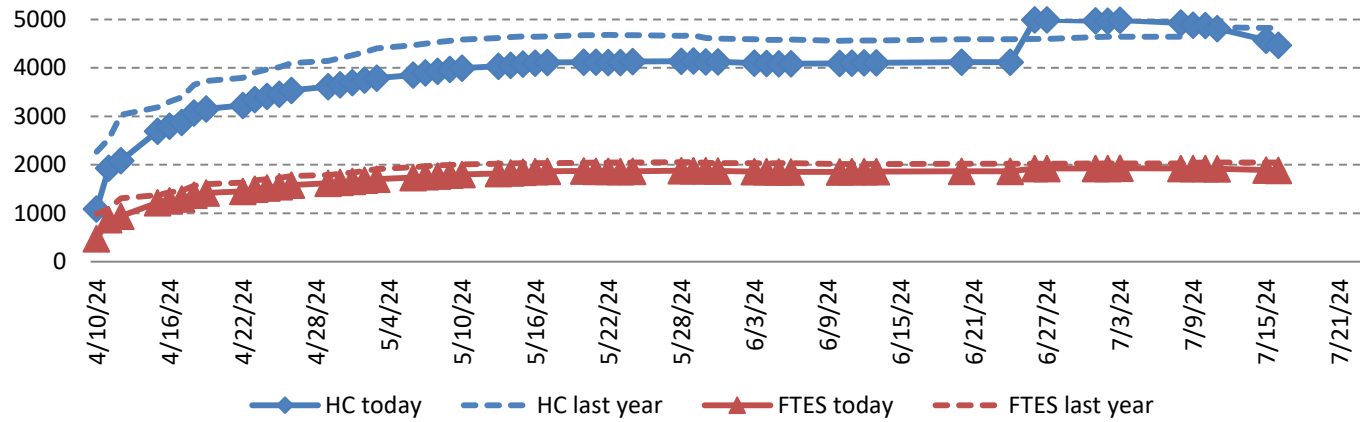

Resident Mean Unit Load

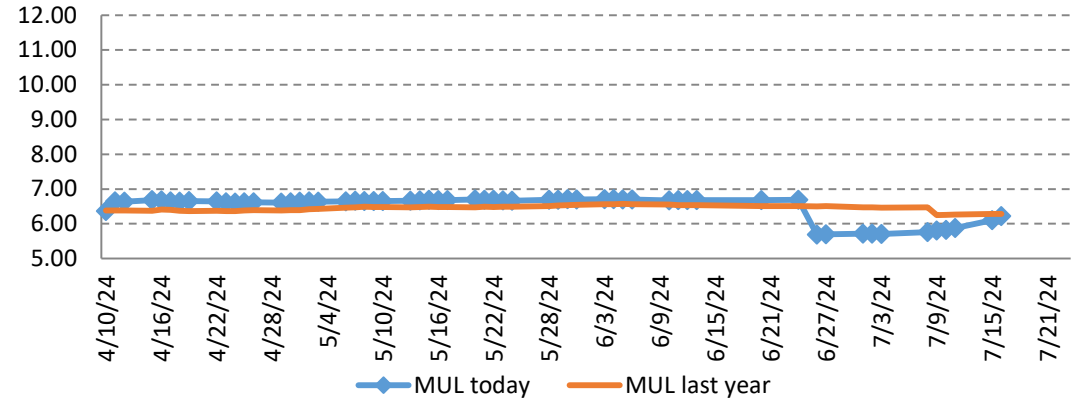

Non-Res Foreign Headcount & FTE

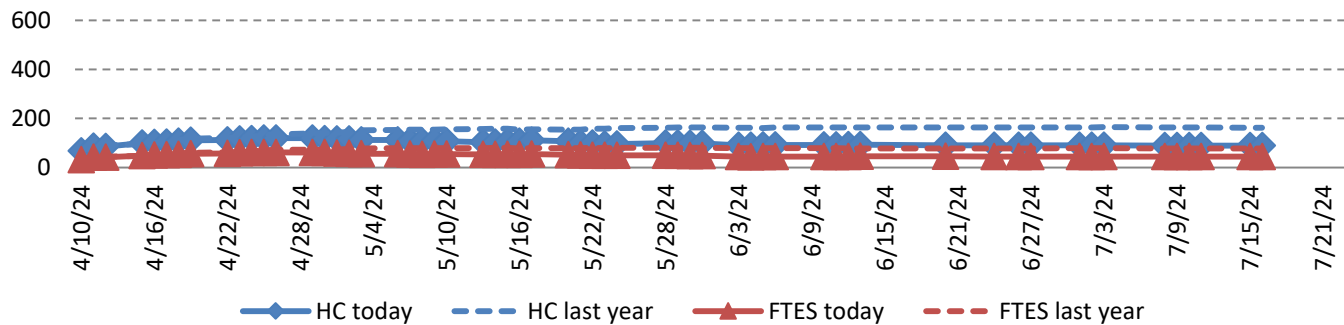

Non-Res Foreign Mean Unit Load

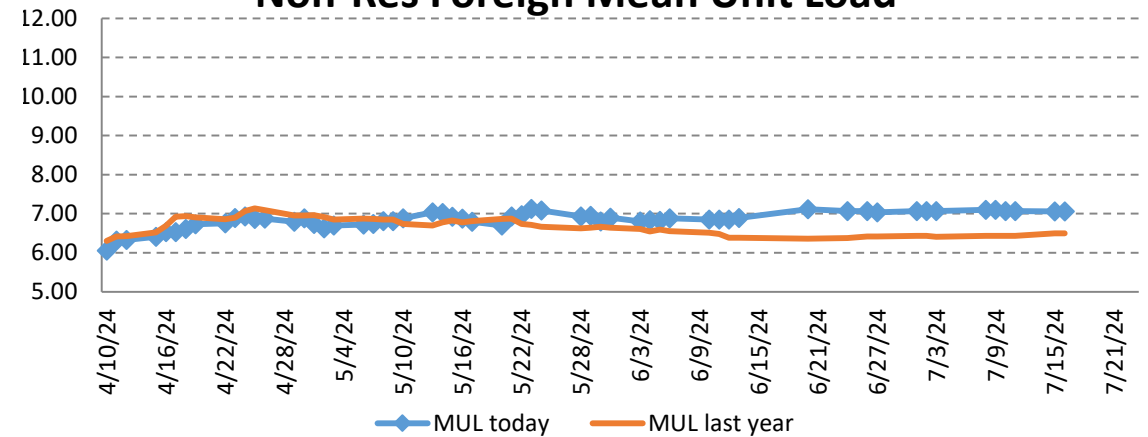

Comparing 07/18/2023* to:
07/15/2024

0 Days to Summer 2024 Census on: 7/15/2024

	Resident				Non-Resident Foreign				Non-Resident USA				Total			
	2023	2024	N Δ	% Δ	2023	2024	N Δ	% Δ	2023	2024	N Δ	% Δ	2023	2024	N Δ	% Δ
*Comparing days to Census																
New Students																
FT Freshmen	0	0	0	-	0	0	0	-	0	0	0	-	0	0		
LD Transfer	0	0	0	-	0	0	0	-	0	0	0	-	0	0		
UD Transfer	3	0	-3	-100%	0	0	0	-	0	0	0	-	3	0		
PostBac	14	0	-14	-100%	0	0	0	-	0	0	0	-	14	0		
PostBac Cr	0	0	0	-	0	0	0	-	0	0	0	-	0	0		
Masters	3	49	46	1533%	0	0	0	-	0	1	1	-	3	50		
Doctoral	0	0	0	-	0	0	0	-	0	0	0	-	0	0		
Total	20	49	29	145%	0	0	0	-	0	1	1	-	20	50		
Continue/Return																
Freshmen	175	158	-17	-10%	5	5	0	0%	0	0	0	-	180	163		
Sophomores	317	271	-46	-15%	4	7	3	75%	1	0	-1	-100%	322	278		
Juniors	960	862	-98	-10%	16	7	-9	-56%	0	2	2	-	976	871		
Seniors	2,799	2,491	-308	-11%	47	35	-12	-26%	1	4	3	300%	2,847	2,530		
PostBac	1	11	10	1000%	1	0	-1	-100%	0	0	0	-	2	11		
PostBac Cr	3	13	10	333%	0	0	0	-	0	0	0	-	3	13		
Masters	256	238	-18	-7%	90	33	-57	-63%	0	0	0	-	346	271		
Doctoral	33	35	2	6%	0	0	0	-	0	0	0	-	33	35		
Return fr Absence	0	0	0	-	0	0	0	-	0	0	0	-	0	0		
Transitory	112	443	331	296%	0	2	2	-	0	10	10	-	112	455		
Total	4,656	4,522	-134	-3%	163	89	-74	-45%	2	16	14	700%	4,821	4,627		
Total Headcount	4,676	4,571	-105	-2%	163	89	-74	-45%	2	17	15	750%	4,841	4,677		
FTEs All Students																
FT Freshmen	0.00	0.00	0.00	-	0.00	0.00	0.00	-	0.00	0.00	0	-	0.00	0.00		
Freshmen	61.93	62.80	0.87	1%	3.27	2.40	-0.87	-27%	0.00	0.00	0	-	65.20	65.20		
Sophomores	130.80	116.07	-14.73	-11%	1.27	3.47	2.20	173%	0.80	0.00	-1	-100%	132.87	119.54		
Juniors	430.20	399.47	-30.73	-7%	10.13	4.54	-5.59	-55%	0.00	1.40	1	-	440.33	405.41		
Seniors	1,243.60	1,113.20	-130.40	-10%	22.87	19.87	-3.00	-13%	0.40	1.73	1	333%	1,266.87	1,134.80		
PostBac	6.20	3.80	-2.40	-39%	0.27	0.00	-0.27	-100%	0.00	0.00	0	-	6.47	3.80		
PostBac Cr	0.60	5.07	4.47	745%	0.00	0.00	0.00	-	0.00	0.00	0	-	0.60	5.07		
Masters	115.50	137.42	21.92	19%	40.00	13.08	-26.92	-67%	0.00	0.50	1	-	155.50	151.00		
Doctoral	15.83	17.25	1.42	9%	0.00	0.00	0.00	-	0.00	0.00	0	-	15.83	17.25		
Return fr Absence	0.00	0.00	0.00	-	0.00	0.00	0.00	-	0.00	0.00	0	-	0.00	0.00		
Transitory	13.53	35.07	21.54	159%	0.00	1.13	1.13	-	0.00	0.67	1	-	13.53	36.87		
Total FTEs	2,018.19	1,890.15	-128.04	-6%	77.81	44.49	-33.32	-43%	1.20	4.30	3	258%	2,097.20	1,938.94		
Mean Unit Load																
FT Freshmen	-	-	-	-	-	-	-	-	-	-	-	-	-	-		
Freshmen	3.89	2.36	-1.53	-39.3%	9.81	7.00	-2.81	-28.6%	-	1.01	-	-	4.00	2.39		
Sophomores	6.18	6.42	0.25	4.0%	4.76	7.44	2.67	56.1%	12.00	-	-	-	6.18	6.45		
Juniors	6.71	6.95	0.24	3.6%	9.50	9.88	0.38	4.0%	-	10.50	-	-	6.75	6.99		
Seniors	6.66	6.70	0.05	0.7%	7.30	8.52	1.22	16.7%	6.00	6.49	0.49	8.1%	6.67	6.73		
PostBac	5.89	5.31	-0.58	-9.9%	4.05	-	-	-	-	-	-	-	5.79	5.31		
PostBac Cr	3.00	5.85	2.85	95.0%	-	-	-	-	-	-	-	-	3.00	5.85		
Masters	5.35	5.75	0.39	7.4%	5.33	4.76	-0.58	-10.8%	-	6.00	-	-	5.35	5.64		
Doctoral	5.76	5.91	0.16	2.7%	-	-	-	-	-	-	-	-	5.76	5.91		
Total	6.39	6.10	-0.29	-4.5%	6.42	7.06	0.63	9.9%	9.00	3.71	-5.29	-58.8%	6.39	6.11		
FTEs College of Disc																
A&L	336.78	337.32	0.54	0%	5.25	3.40	-1.85	-35%	0.20	0.00	-0.20	-100%	342.23	340.72		
BPA	435.62	420.07	-15.55	-4%	32.72	20.58	-12.14	-37%	0.40	0.93	0.53	133%	468.74	441.58		
Educ	28.55	37.65	9.10	32%	.00	.00	0.00	-	0.00	0.00	0.00	-	28.55	37.65		
NSci	473.33	458.52	-14.81	-3%	35.38	17.50	-17.88	-51%	0.00	2.27	2.27	-	508.71	478.29		
SBS	742.52	636.58	-105.94	-14%	4.45	3.00	-1.45	-33%	0.60	1.10	0.50	83%	747.57	640.68		
UNV	1.40	0.00	-1.40	-100%	.00	.00	0.00	-	0.00	0.00	0.00	-	1.40	0.00		
Total	2,018.20	1,890.14	-128.06	-6%	77.80	44.48	-33.32	-43%	1.20	4.30	3.10	258%	2,097.20	1,938.92		

Comparing 07/06/2023* to:
07/03/2024

12 Days to Summer 2024 Census on: 7/15/2024

	Resident				Non-Resident Foreign				Non-Resident USA				Total			
	2023	2024	N Δ	% Δ	2023	2024	N Δ	% Δ	2023	2024	N Δ	% Δ	2023	2024	N Δ	% Δ
*Comparing days to Census																
New Students																
FT Freshmen	0	0	0	-	0	0	0	-	0	0	0	-	0	0	0	-
LD Transfer	0	0	0	-	0	0	0	-	0	0	0	-	0	0	0	-
UD Transfer	3	0	-3	-100%	0	0	0	-	0	0	0	-	3	0	-3	-100%
PostBac	14	0	-14	-100%	0	0	0	-	0	0	0	-	14	0	-14	-100%
PostBac Cr	0	0	0	-	0	0	0	-	0	0	0	-	0	0	0	-
Masters	3	49	46	1533%	0	0	0	-	0	1	1	-	3	50	47	1500%
Doctoral	0	0	0	-	0	0	0	-	0	0	0	-	0	0	0	-
Total	20	49	29	145%	0	0	0	-	0	1	1	-	20	50	30	150%
Continue/Return																
Freshmen	178	158	-20	-11%	6	5	-1	-17%	0	0	0	-	184	163	-21	-11%
Sophomores	323	281	-42	-13%	4	7	3	75%	1	0	-1	-100%	328	288	-40	-12%
Juniors	969	867	-102	-11%	16	7	-9	-56%	0	2	2	-	985	876	-109	-11%
Seniors	2,811	2,487	-324	-12%	47	35	-12	-26%	1	4	3	300%	2,859	2,526	-333	-12%
PostBac	1	11	10	1000%	1	0	-1	-100%	0	0	0	-	2	11	9	450%
PostBac Cr	3	13	10	333%	0	0	0	-	0	0	0	-	3	13	10	333%
Masters	256	238	-18	-7%	90	34	-56	-62%	0	0	0	-	346	272	-74	-21%
Doctoral	33	35	2	6%	0	0	0	-	0	0	0	-	33	35	2	6%
Return fr Absence	0	0	0	-	0	0	0	-	0	0	0	-	0	0	0	-
Transitory	248	849	601	242%	0	2	2	-	0	14	14	-	248	865	617	249%
Total	4,822	4,939	117	2%	164	90	-74	-45%	2	20	18	900%	4,988	5,049	61	1%
Total Headcount	4,842	4,988	146	3%	164	90	-74	-45%	2	21	19	950%	5,008	5,099	91	1%
FTEs All Students																
FT Freshmen	0.00	0.00	0.00	-	0.00	0.00	0.00	-	0.00	0.00	0	-	0.00	0.00	0.00	-
Freshmen	63.40	63.14	-0.26	0%	3.47	2.87	-0.60	-17%	0.00	0.00	0	-	66.87	66.01	-0.86	-1%
Sophomores	132.67	118.40	-14.27	-11%	1.27	3.47	2.20	173%	0.80	0.00	-1	-100%	134.74	121.87	-12.87	-10%
Juniors	436.07	404.53	-31.54	-7%	10.13	4.34	-5.79	-57%	0.00	1.40	1	-	446.20	410.27	-35.93	-8%
Seniors	1,252.07	1,117.53	-134.54	-11%	22.67	19.87	-2.80	-12%	0.20	1.73	2	765%	1,274.94	1,139.13	-135.81	-11%
PostBac	6.20	3.80	-2.40	-39%	0.27	0.00	-0.27	-100%	0.00	0.00	0	-	6.47	3.80	-2.67	-41%
PostBac Cr	0.60	5.07	4.47	745%	0.00	0.00	0.00	-	0.00	0.00	0	-	0.60	5.07	4.47	745%
Masters	115.75	137.42	21.67	19%	40.67	13.42	-27.25	-67%	0.00	0.50	1	-	156.42	151.34	-5.08	-3%
Doctoral	15.83	17.25	1.42	9%	0.00	0.00	0.00	-	0.00	0.00	0	-	15.83	17.25	1.42	9%
Return fr Absence	0.00	0.00	0.00	-	0.00	0.00	0.00	-	0.00	0.00	0	-	0.00	0.00	0.00	-
Transitory	22.47	61.33	38.86	173%	0.00	1.13	1.13	-	0.00	0.93	1	-	22.47	63.39	40.92	182%
Total FTEs	2,045.06	1,928.47	-116.59	-6%	78.48	45.10	-33.38	-43%	1.00	4.56	4	356%	2,124.54	1,978.13	-146.41	-7%
Mean Unit Load																
FT Freshmen	-	-	-	-	-	-	-	-	-	-	-	-	-	-	-	-
Freshmen	2.96	1.81	-1.15	-38.8%	8.68	8.18	-0.50	-5.8%	-	1.00	-	-	3.04	1.84	-1.20	-39%
Sophomores	6.15	6.32	0.17	2.8%	4.76	7.44	2.67	56.1%	12.00	-	-	-	6.15	6.35	0.20	3%
Juniors	6.73	7.00	0.27	4.0%	9.50	9.51	0.01	0.1%	-	10.50	-	-	6.78	7.03	0.25	4%
Seniors	6.67	6.74	0.07	1.0%	7.24	8.52	1.28	17.7%	3.00	6.49	3.49	116.3%	6.68	6.76	0.08	1%
PostBac	5.89	5.31	-0.58	-9.9%	4.05	-	-	-	-	-	-	-	5.79	5.31	-0.48	-8%
PostBac Cr	3.00	5.85	2.85	95.0%	-	-	-	-	-	-	-	-	3.00	5.85	2.85	95.0%
Masters	5.36	5.75	0.38	7.1%	5.42	4.74	-0.69	-12.7%	-	6.00	-	-	5.38	5.64	0.26	5%
Doctoral	5.76	5.91	0.16	2.7%	-	-	-	-	-	-	-	-	5.76	5.91	0.15	3%
Total	6.25	5.71	-0.55	-8.8%	6.43	7.07	0.64	9.9%	7.50	3.19	-4.31	-57.5%	6.26	5.72	-0.54	-9%
FTEs College of Disc																
A&L	340.50	338.22	-2.28	-1%	4.85	3.40	-1.45	-30%	0.20	0.00	-0.20	-100%	345.55	341.62	-3.93	-1%
BPA	440.60	420.90	-19.70	-4%	32.83	20.58	-12.25	-37%	0.20	0.93	0.73	365%	473.63	442.41	-31.22	-7%
Educ	28.30	37.90	9.60	34%	.00	.00	0.00	-	0.00	0.00	0.00	-	28.30	37.90	9.60	34%
NSci	487.13	490.52	3.39	1%	36.13	18.10	-18.03	-50%	0.00	2.53	2.53	-	523.26	511.15	-12.11	-2%
SBS	748.38	640.93	-107.45	-14%	4.65	3.00	-1.65	-35%	0.60	1.10	0.50	83%	753.63	645.03	-108.60	-14%
UNV	0.13	0.00	-0.13	-100%	.00	.00	0.00	-	0.00	0.00	0.00	-	0.13	0.00	-0.13	-100%
Total	2,045.04	1,928.47	-116.57	-6%	78.46	45.08	-33.38	-43%	1.00	4.56	3.56	356%	2,124.50	1,978.11	-146.39	-7%

Comparing 06/06/2023* to:
06/03/2024

42 Days to Summer 2024 Census on: 7/15/2024

	Resident				Non-Resident Foreign				Non-Resident USA				Total			
	2023	2024	N Δ	% Δ	2023	2024	N Δ	% Δ	2023	2024	N Δ	% Δ	2023	2024	N Δ	% Δ
*Comparing days to Census																
New Students																
FT Freshmen	0	0	0	-	0	0	0	-	0	0	0	-	0	0	0	-
LD Transfer	0	0	0	-	0	0	0	-	0	0	0	-	0	0	0	-
UD Transfer	3	0	-3	-100%	0	0	0	-	0	0	0	-	3	0	-3	-100%
PostBac	14	0	-14	-100%	0	0	0	-	0	0	0	-	14	0	-14	-100%
PostBac Cr	0	0	0	-	0	0	0	-	0	0	0	-	0	0	0	-
Masters	3	48	45	1500%	0	0	0	-	0	1	1	100%	3	49	46	1533%
Doctoral	0	0	0	-	0	0	0	-	0	0	0	-	0	0	0	-
Total	20	48	28	140%	0	0	0	-	0	1	1	100%	20	49	29	145%
Continue/Return																
Freshmen	153	147	-6	-4%	5	6	1	20%	0	0	0	-	158	153	-5	-3%
Sophomores	328	276	-52	-16%	2	7	5	250%	1	0	-1	-100%	331	283	-48	-15%
Juniors	983	863	-120	-12%	15	6	-9	-60%	0	2	2	100%	998	871	-127	-13%
Seniors	2,801	2,463	-338	-12%	46	33	-13	-28%	1	4	3	300%	2,848	2,500	-348	-12%
PostBac	0	10	10	-	1	0	-1	-100%	0	0	0	-	1	10	9	900%
PostBac Cr	4	12	8	200%	0	0	0	-	0	0	0	-	4	12	8	200%
Masters	264	239	-25	-9%	93	38	-55	-59%	1	0	-1	-100%	358	277	-81	-23%
Doctoral	32	35	3	9%	0	0	0	-	0	0	0	-	32	35	3	9%
Return fr Absence	0	0	0	-	0	0	0	-	0	0	0	-	0	0	0	-
Transitory	10	6	-4	-40%	0	1	1	100%	0	0	0	-	10	7	-3	-30%
Total	4,575	4,051	-524	-11%	162	91	-71	-44%	3	6	3	100%	4,740	4,148	-592	-12%
Total Headcount	4,595	4,099	-496	-11%	162	91	-71	-44%	3	7	4	133%	4,760	4,197	-563	-12%
FTEs All Students																
FT Freshmen	0.00	0.00	0.00	-	0.00	0.00	0.00	-	0.00	0.00	0	-	0.00	0.00	0	-
Freshmen	62.13	60.67	-1.46	-2%	3.27	3.07	-0.20	-6%	0.00	0.00	0	-	65.40	63.74	-1.66	-3%
Sophomores	136.07	120.53	-15.54	-11%	0.80	3.27	2.47	309%	0.80	0.00	-1	-100%	137.67	123.80	-13.87	-10%
Juniors	440.80	403.20	-37.60	-9%	9.27	3.33	-5.94	-64%	0.00	1.60	2	100%	450.07	408.13	-41.94	-9%
Seniors	1,252.67	1,113.67	-139.00	-11%	24.93	19.47	-5.46	-22%	0.20	1.93	2	865%	1,277.80	1,135.07	-142.73	-11%
PostBac	5.60	3.47	-2.13	-38%	0.27	0.00	-0.27	-100%	0.00	0.00	0	-	5.87	3.47	-2.40	-41%
PostBac Cr	1.20	4.67	3.47	289%	0.00	0.00	0.00	-	0.00	0.00	0	-	1.20	4.67	3.47	289%
Masters	118.75	137.17	18.42	16%	41.08	14.67	-26.41	-64%	0.25	0.50	0	100%	160.08	152.34	-7.74	-5%
Doctoral	16.08	17.25	1.17	7%	0.00	0.00	0.00	-	0.00	0.00	0	-	16.08	17.25	1.17	7%
Return fr Absence	0.00	0.00	0.00	-	0.00	0.00	0.00	-	0.00	0.00	0	-	0.00	0.00	0	-
Transitory	3.33	2.20	-1.13	-34%	0.00	0.40	0.40	100%	0.00	0.00	0	-	3.33	2.60	-0.73	-22%
Total FTEs	2,036.63	1,862.83	-173.80	-9%	79.62	44.21	-35.41	-44%	1.25	4.03	3	222%	2,117.50	1,911.07	-206.43	-10%
Mean Unit Load																
FT Freshmen	-	-	-	-	-	-	-	-	-	-	-	-	-	-	-	-
Freshmen	6.06	6.19	0.13	2.2%	9.81	7.44	-2.37	-24.2%	-	-	-	-	6.18	6.24	0.06	1%
Sophomores	6.21	6.54	0.33	5.2%	6.00	7.01	1.01	16.8%	12.00	-	-	-	6.23	6.55	0.32	5.1%
Juniors	6.72	7.01	0.28	4.2%	9.27	8.33	-0.94	-10.2%	-	12.00	-	-	6.76	7.03	0.27	4.0%
Seniors	6.70	6.78	0.08	1.2%	8.13	8.85	0.72	8.9%	3.00	7.24	4.24	141.3%	6.72	6.81	0.09	1.3%
PostBac	5.71	5.34	-0.37	-6.5%	4.05	-	-	-	-	-	-	-	5.61	5.34	-0.27	-5%
PostBac Cr	4.50	5.84	1.34	29.7%	-	-	-	-	-	-	-	-	4.50	5.84	1.34	29.7%
Masters	5.34	5.74	0.40	7.5%	5.30	4.63	-0.67	-12.6%	3.00	6.00	3.00	100.0%	5.32	5.61	0.29	5.5%
Doctoral	6.03	5.91	-0.12	-1.9%	-	-	-	-	-	-	-	-	6.03	5.91	-0.12	-2%
Total	6.56	6.70	0.14	2.2%	6.61	6.80	0.19	2.9%	6.00	8.42	2.42	40.4%	6.56	6.71	0.15	2.3%
FTEs College of Disc																
A&L	340.45	333.48	-6.97	-2%	4.85	3.20	-1.65	-34%	0.20	0.00	-0.20	-100%	345.50	336.68	-8.82	-3%
BPA	444.82	421.78	-23.04	-5%	33.03	18.35	-14.68	-44%	0.20	1.13	0.93	465%	478.05	441.26	-36.79	-8%
Educ	29.15	38.80	9.65	33%	.00	.00	0.00	-	0.00	0.00	0.00	-	29.15	38.80	9.65	33%
NSci	477.85	431.23	-46.62	-10%	36.48	19.65	-16.83	-46%	0.25	1.60	1.35	540%	514.58	452.48	-62.10	-12%
SBS	744.23	637.52	-106.71	-14%	5.25	3.00	-2.25	-43%	0.60	1.30	0.70	117%	750.08	641.82	-108.26	-14%
UNV	0.13	0.00	-0.13	-100%	.00	.00	0.00	-	0.00	0.00	0.00	-	0.13	0.00	-0.13	-100%
Total	2,036.63	1,862.81	-173.82	-9%	79.61	44.20	-35.41	-44%	1.25	4.03	2.78	222%	2,117.49	1,911.04	-206.45	-10%

Comparing 05/04/2023* to:
05/01/2024

75 Days to Summer 2024 Census on: 7/15/2024

	Resident				Non-Resident Foreign				Non-Resident USA				Total			
	2023	2024	N Δ	% Δ	2023	2024	N Δ	% Δ	2023	2024	N Δ	% Δ	2023	2024	N Δ	% Δ
*Comparing days to Census																
New Students																
FT Freshmen	0	0	0	-	0	0	0	-	0	0	0	-	0	0	0	-
LD Transfer	0	0	0	-	0	0	0	-	0	0	0	-	0	0	0	-
UD Transfer	0	1	1	-	0	0	0	-	0	0	0	-	0	1	1	-
PostBac	9	0	-9	-100%	0	0	0	-	0	0	0	-	9	0	-9	-100%
PostBac Cr	0	0	0	-	0	0	0	-	0	0	0	-	0	0	0	-
Masters	3	0	-3	-100%	0	0	0	-	0	0	0	-	3	0	-3	-100%
Doctoral	0	0	0	-	0	0	0	-	0	0	0	-	0	0	0	-
Total	12	1	-11	-92%	0	0	0	-	0	0	0	-	12	1	-11	-92%
Continue/Return																
Freshmen	277	214	-63	-23%	6	10	4	67%	0	0	0	-	283	224	-59	-21%
Sophomores	362	271	-91	-25%	9	4	-5	-56%	1	0	-1	-100%	372	275	-97	-26%
Juniors	1,694	1,374	-320	-19%	15	10	-5	-33%	0	2	2	-	1,709	1,386	-323	-19%
Seniors	1,919	1,554	-365	-19%	31	25	-6	-19%	0	1	1	-	1,950	1,580	-370	-19%
PostBac	2	4	2	100%	1	0	-1	-100%	0	0	0	-	3	4	1	33%
PostBac Cr	6	12	6	100%	0	0	0	-	0	0	0	-	6	12	6	100%
Masters	250	230	-20	-8%	92	67	-25	-27%	2	1	-1	-50%	344	298	-46	-13%
Doctoral	33	35	2	6%	0	0	0	-	0	0	0	-	33	35	2	6%
Return fr Absence	0	0	0	-	0	0	0	-	0	0	0	-	0	0	0	-
Transitory	3	2	-1	-33%	0	0	0	-	0	0	0	-	3	2	-1	-33%
Total	4,546	3,696	-850	-19%	154	116	-38	-25%	3	4	1	33%	4,703	3,816	-887	-19%
Total Headcount	4,558	3,697	-861	-19%	154	116	-38	-25%	3	4	1	33%	4,715	3,817	-898	-19%
FTES All Students																
FT Freshmen	0.00	0.00	0.00	-	0.00	0.00	0.00	-	0.00	0.00	0	-	0.00	0.00	0.00	-
Freshmen	110.33	86.67	-23.66	-21%	4.27	5.53	1.26	30%	0.00	0.00	0	-	114.60	92.20	-22.40	-20%
Sophomores	153.13	118.73	-34.40	-22%	5.73	2.07	-3.66	-64%	0.80	0.00	-1	-100%	159.66	120.80	-38.86	-24%
Juniors	785.47	657.07	-128.40	-16%	10.07	6.00	-4.07	-40%	0.00	1.47	1	-	795.54	664.54	-130.99	-17%
Seniors	811.93	663.00	-148.93	-18%	14.93	13.93	-1.00	-7%	0.00	0.40	0	-	826.86	677.33	-149.53	-18%
PostBac	4.00	1.00	-3.00	-75%	0.27	0.00	-0.27	-100%	0.00	0.00	0	-	4.27	1.00	-3.27	-77%
PostBac Cr	1.80	4.47	2.67	148%	0.00	0.00	0.00	-	0.00	0.00	0	-	1.80	4.47	2.67	148%
Masters	110.33	111.42	1.09	1%	43.83	30.75	-13.08	-30%	0.75	0.67	0	-11%	154.91	142.84	-12.07	-8%
Doctoral	16.83	17.25	0.42	2%	0.00	0.00	0.00	-	0.00	0.00	0	-	16.83	17.25	0.42	2%
Return fr Absence	0.00	0.00	0.00	-	0.00	0.00	0.00	-	0.00	0.00	0	-	0.00	0.00	0.00	-
Transitory	0.80	0.60	-0.20	-25%	0.00	0.00	0.00	-	0.00	0.00	0	-	0.80	0.60	-0.20	-25%
Total FTES	1,994.62	1,660.21	-334.41	-17%	79.10	58.28	-20.82	-26%	1.55	2.54	1	64%	2,075.27	1,721.03	-354.24	-17%
Mean Unit Load																
FT Freshmen	-	-	-	-	-	-	-	-	-	-	-	-	-	-	-	-
Freshmen	5.97	6.08	0.10	1.7%	10.68	8.30	-2.38	-22.3%	-	-	-	-	6.07	6.17	0.10	1.7%
Sophomores	6.34	6.57	0.24	3.7%	9.55	7.76	-1.79	-18.7%	12.00	-	-	-	6.43	6.59	0.16	2.5%
Juniors	6.96	7.17	0.22	3.1%	10.07	9.00	-1.07	-10.6%	-	11.03	-	-	6.98	7.19	0.21	3.0%
Seniors	6.35	6.40	0.05	0.8%	7.22	8.36	1.13	15.7%	-	6.00	-	-	6.36	6.43	0.07	1.1%
PostBac	5.31	4.00	-1.31	-24.6%	4.05	-	-	-	-	-	-	-	5.22	4.00	-1.22	-23%
PostBac Cr	4.50	5.59	1.09	24.2%	-	-	-	-	-	-	-	-	4.50	5.59	1.09	24.2%
Masters	5.23	5.81	0.58	11.1%	5.72	5.51	-0.21	-3.7%	4.50	8.04	3.54	78.7%	5.36	5.75	0.39	7.3%
Doctoral	6.12	5.91	-0.21	-3.4%	-	-	-	-	-	-	-	-	6.12	5.91	-0.21	-3.4%
Total	6.48	6.63	0.15	2.4%	6.85	6.74	-0.11	-1.6%	7.00	9.02	2.02	28.9%	6.49	6.64	0.15	2.4%
FTES College of Disc																
A&L	346.50	302.10	-44.40	-13%	6.05	3.60	-2.45	-40%	0.20	0.20	0.00	0%	352.75	305.90	-46.85	-13%
BPA	429.40	367.03	-62.37	-15%	32.88	16.58	-16.30	-50%	0.50	0.93	0.43	86%	462.78	384.54	-78.24	-17%
Educ	28.95	36.20	7.25	25%	.00	.00	0.00	-	0.00	0.00	0.00	-	28.95	36.20	7.25	25%
NSci	458.27	390.98	-67.29	-15%	36.57	34.37	-2.20	-6%	0.25	1.20	0.95	380%	495.09	426.55	-68.54	-14%
SBS	731.52	563.88	-167.64	-23%	3.60	3.73	0.13	4%	0.60	0.20	-0.40	-67%	735.72	567.81	-167.91	-23%
UNV	0.00	0.00	0.00	-	.00	.00	0.00	-	0.00	0.00	0.00	-	0.00	0.00	0.00	-
Total	1,994.64	1,660.19	-334.45	-17%	79.10	58.28	-20.82	-26%	1.55	2.53	0.98	63%	2,075.29	1,721.00	-354.29	-17%

Comparing 04/13/2023* to:
04/10/2024

96 Days to Summer 2024 Census on: 7/15/2024

	Resident				Non-Resident Foreign				Non-Resident USA				Total			
	2023	2024	N Δ	% Δ	2023	2024	N Δ	% Δ	2023	2024	N Δ	% Δ	2023	2024	N Δ	% Δ
*Comparing days to Census																
New Students																
FT Freshmen	0	0	0	-	0	0	0	-	0	0	0	-	0	0	0	-
LD Transfer	0	0	0	-	0	0	0	-	0	0	0	-	0	0	0	-
UD Transfer	0	0	0	-	0	0	0	-	0	0	0	-	0	0	0	-
PostBac	4	0	-4	-100%	0	0	0	-	0	0	0	-	4	0	-4	-100%
PostBac Cr	0	0	0	-	0	0	0	-	0	0	0	-	0	0	0	-
Masters	2	0	-2	-100%	0	0	0	-	0	0	0	-	2	0	-2	-100%
Doctoral	0	0	0	-	0	0	0	-	0	0	0	-	0	0	0	-
Total	6	0	-6	-100%	0	0	0	-	0	0	0	-	6	0	-6	-100%
Continue/Return																
Freshmen	105	14	-91	-87%	2	0	-2	-100%	0	0	0	-	107	14	-93	-87%
Sophomores	232	14	-218	-94%	7	0	-7	-100%	1	0	-1	-100%	240	14	-226	-94%
Juniors	1,426	128	-1,298	-91%	12	1	-11	-92%	0	0	0	-	1,438	129	-1,309	-91%
Seniors	1,671	799	-872	-52%	25	14	-11	-44%	0	0	0	-	1,696	813	-883	-52%
PostBac	1	0	-1	-100%	0	0	0	-	0	0	0	-	1	0	-1	-100%
PostBac Cr	5	0	-5	-100%	0	0	0	-	0	0	0	-	5	0	-5	-100%
Masters	207	131	-76	-37%	67	53	-14	-21%	2	0	-2	-100%	276	184	-92	-33%
Doctoral	2	1	-1	-50%	0	0	0	-	0	0	0	-	2	1	-1	-50%
Return fr Absence	0	0	0	-	0	0	0	-	0	0	0	-	0	0	0	-
Transitory	0	0	0	-	0	0	0	-	0	0	0	-	0	0	0	-
Total	3,649	1,087	-2,562	-70%	113	68	-45	-40%	3	0	-3	-100%	3,765	1,155	-2,610	-69%
Total Headcount	3,655	1,087	-2,568	-70%	113	68	-45	-40%	3	0	-3	-100%	3,771	1,155	-2,616	-69%
FTEs All Students																
FT Freshmen	0.00	0.00	0.00	-	0.00	0.00	0.00	-	0.00	0.00	0	-	0.00	0.00	0.00	-
Freshmen	42.20	5.80	-36.40	-86%	1.73	0.00	-1.73	-100%	0.00	0.00	0	-	43.93	5.80	-38.13	-87%
Sophomores	95.73	7.47	-88.26	-92%	4.73	0.00	-4.73	-100%	0.80	0.00	-1	-100%	101.26	7.47	-93.79	-93%
Juniors	640.60	62.00	-578.60	-90%	8.73	0.60	-8.13	-93%	0.00	0.00	0	-	649.33	62.60	-586.73	-90%
Seniors	694.27	334.07	-360.20	-52%	11.67	6.93	-4.74	-41%	0.00	0.00	0	-	705.94	341.00	-364.94	-52%
PostBac	1.80	0.00	-1.80	-100%	0.00	0.00	0.00	-	0.00	0.00	0	-	1.80	0.00	-1.80	-100%
PostBac Cr	1.40	0.00	-1.40	-100%	0.00	0.00	0.00	-	0.00	0.00	0	-	1.40	0.00	-1.40	-100%
Masters	94.25	64.33	-29.92	-32%	31.75	24.92	-6.83	-22%	1.00	0.00	-1	-100%	127.00	89.25	-37.75	-30%
Doctoral	1.25	0.33	-0.92	-74%	0.00	0.00	0.00	-	0.00	0.00	0	-	1.25	0.33	-0.92	-74%
Return fr Absence	0.00	0.00	0.00	-	0.00	0.00	0.00	-	0.00	0.00	0	-	0.00	0.00	0.00	-
Transitory	0.00	0.00	0.00	-	0.00	0.00	0.00	-	0.00	0.00	0	-	0.00	0.00	0.00	-
Total FTEs	1,571.50	474.00	-1,097.50	-70%	58.61	32.45	-26.16	-45%	1.80	0.00	-2	-100%	1,631.91	506.45	-1,125.46	-69%
Mean Unit Load																
FT Freshmen	-	-	-	-	-	-	-	-	-	-	-	-	-	-	-	-
Freshmen	6.03	6.21	0.19	3.1%	12.98	-	-	-	-	-	-	-	6.16	6.21	0.05	0.8%
Sophomores	6.19	8.00	1.81	29.3%	10.14	-	-	-	12.00	-	-	-	6.33	8.00	1.67	26.4%
Juniors	6.74	7.27	0.53	7.8%	10.91	9.00	-1.91	-17.5%	-	-	-	-	6.77	7.28	0.51	7.5%
Seniors	6.23	6.27	0.04	0.6%	7.00	7.43	0.42	6.0%	-	-	-	-	6.24	6.29	0.05	0.8%
PostBac	5.40	-	-	-	-	-	-	-	-	-	-	-	5.40	-	-	-
PostBac Cr	4.20	-	-	-	-	-	-	-	-	-	-	-	4.20	-	-	-
Masters	5.41	5.89	0.48	8.9%	5.69	5.64	-0.04	-0.8%	6.00	-	-	-	5.48	5.82	0.34	6.2%
Doctoral	7.50	3.96	-3.54	-47.2%	-	-	-	-	-	-	-	-	7.50	3.96	-3.54	-47.2%
Total	6.37	6.36	-0.01	-0.1%	6.94	6.06	-0.88	-12.7%	-	-	-	-	6.39	6.34	-0.05	-0.8%
FTEs College of Disc																
A&L	260.32	70.88	-189.44	-73%	4.40	1.00	-3.40	-77%	0.20	0.00	-0.20	-100%	264.92	71.88	-193.04	-73%
BPA	360.55	142.33	-218.22	-61%	27.98	6.72	-21.26	-76%	1.00	0.00	-1.00	-100%	389.53	149.05	-240.48	-62%
Educ	10.75	3.60	-7.15	-67%	.00	.00	0.00	-	0.00	0.00	0.00	-	10.75	3.60	-7.15	-67%
NSci	358.95	113.93	-245.02	-68%	23.23	23.93	0.70	3%	0.00	0.00	0.00	-	382.18	137.86	-244.32	-64%
SBS	580.93	143.25	-437.68	-75%	3.00	.80	-2.20	-73%	0.60	0.00	-0.60	-100%	584.53	144.05	-440.48	-75%
UNV	0.00	0.00	0.00	-	.00	.00	0.00	-	0.00	0.00	0.00	-	0.00	0.00	0.00	-
Total	1,571.50	473.99	-1,097.51	-70%	58.61	32.45	-26.16	-45%	1.80	0.00	-1.80	-100%	1,631.91	506.44	-1,125.47	-69%