Comparing 09/07/2023* to 09/09/2024 — 14 Days to Fall 2024 Census on: 9/23/2024

*Comparing days to Census	Resident 2023	Resident 2024	Resident N Δ	Resident % Δ	Non-Resident Foreign 2023	Non-Resident Foreign 2024	Non-Resident Foreign N Δ	Non-Resident Foreign % Δ	Non-Resident USA 2023	Non-Resident USA 2024	Non-Resident USA N Δ	Non-Resident USA % Δ	Total 2023	Total 2024	Total N Δ	Total % Δ
New Students																
FT Freshmen	2,248	2,149	-99	-4%	21	24	3	14%	5	7	2	40%	2,274	2,180	-94	-4%
LD Transfer	40	82	42	105%	3	8	5	167%	1	1	0	0%	44	91	47	107%
UD Transfer	1,875	2,009	134	7%	16	19	3	19%	11	8	-3	-27%	1,902	2,036	134	7%
PostBac	25	32	7	28%	0	2	2	-	0	0	0	-	25	34	9	36%
PostBac Cr	175	259	84	48%	0	0	0	-	0	2	2	-	175	261	86	49%
Masters	639	721	82	13%	202	82	-120	-59%	5	12	7	140%	846	815	-31	-4%
Doctoral	20	20	0	0%	0	0	0	-	0	0	0	-	20	20	0	0%
Total	5,022	5,272	250	5%	242	135	-107	-44%	22	30	8	36%	5,286	5,437	151	3%
Continue/Return																
Freshmen	851	912	61	7%	15	15	0	0%	1	1	0	0%	867	928	61	7%
Sophomores	1,770	1,712	-58	-3%	13	23	10	77%	1	3	2	200%	1,784	1,738	-46	-3%
Juniors	2,517	2,433	-84	-3%	18	13	-5	-28%	6	4	-2	-33%	2,541	2,450	-91	-4%
Seniors	5,920	5,166	-754	-13%	53	36	-17	-32%	5	11	6	120%	5,978	5,213	-765	-13%
PostBac	79	81	2	3%	0	1	1	-	0	0	0	-	79	82	3	4%
PostBac Cr	299	184	-115	-38%	0	0	0	-	0	0	0	-	299	184	-115	-38%
Masters	1,103	1,185	82	7%	168	255	87	52%	5	6	1	20%	1,276	1,446	170	13%
Doctoral	33	32	-1	-3%	0	0	0	-	0	0	0	-	33	32	-1	-3%
Return fr Absence	201	238	37	18%	5	1	-4	-80%	2	0	-2	-100%	208	239	31	15%
Transitory	65	133	68	105%	15	9	-6	-40%	4	6	2	50%	84	148	64	76%
Total	12,838	12,076	-762	-6%	287	353	66	23%	24	31	7	29%	13,149	12,460	-689	-5%
Total Headcount	17,860	17,348	-512	-3%	529	488	-41	-8%	46	61	15	33%	18,435	17,897	-538	-3%
FTES All Students																
FT Freshmen	2,206.47	2,126.27	-80.20	-4%	17.27	19.00	1.73	10%	4.87	6.73	2	38%	2,228.61	2,152.00	-76.61	-3%
Freshmen	784.93	801.87	16.94	2%	13.87	17.73	3.86	28%	0.80	1.00	0	25%	799.60	820.60	21.00	3%
Sophomores	1,710.07	1,711.53	1.46	0%	14.60	25.27	10.67	73%	2.13	3.93	2	85%	1,726.80	1,740.73	13.93	1%
Juniors	3,734.00	3,873.93	139.93	4%	26.53	17.53	-9.00	-34%	15.33	11.60	-4	-24%	3,775.86	3,903.06	127.20	3%
Seniors	4,970.87	4,384.93	-585.94	-12%	56.93	43.60	-13.33	-23%	3.20	9.27	6	190%	5,031.00	4,437.80	-593.20	-12%
PostBac	47.67	61.67	14.00	29%	0.00	2.00	2.00	-	0.00	0.00	0	-	47.67	63.67	16.00	34%
PostBac Cr	340.20	354.20	14.00	4%	0.00	0.00	0.00	-	0.00	1.40	1	-	340.20	355.60	15.40	5%
Masters	1,293.42	1,454.08	160.66	12%	233.67	205.75	-27.92	-12%	5.58	13.67	8	145%	1,532.67	1,673.50	140.83	9%
Doctoral	33.33	34.50	1.17	4%	0.00	0.00	0.00	-	0.00	0.00	0	-	33.33	34.50	1.17	4%
Return fr Absence	146.52	186.60	40.08	27%	4.17	1.20	-2.97	-71%	1.00	0.00	-1	-100%	151.69	187.80	36.11	24%
Transitory	17.00	29.00	12.00	71%	12.27	7.47	-4.80	-39%	3.20	4.00	1	25%	32.47	40.47	8.00	25%
Total FTES	15,284.48	15,018.58	-265.90	-2%	379.31	339.55	-39.76	-10%	36.11	51.60	15	43%	15,699.90	15,409.73	-290.17	-2%
Mean Unit Load																
FT Freshmen	14.72	14.84	0.12	0.8%	12.33	11.88	-0.45	-3.6%	14.60	14.43	-0.17	-1.2%	14.70	14.81	0.11	0.7%
Freshmen	13.59	12.86	-0.73	-5.4%	13.00	13.90	0.90	6.9%	12.00	15.00	3.00	25.0%	13.58	12.89	-0.69	-5.1%
Sophomores	14.14	14.25	0.11	0.8%	13.72	13.83	0.11	0.8%	16.00	14.33	-1.67	-10.4%	14.14	14.24	0.10	0.7%
Juniors	12.67	13.00	0.33	2.6%	14.65	13.55	-1.10	-7.5%	12.95	14.54	1.59	12.3%	12.69	13.00	0.31	2.4%
Seniors	12.56	12.63	0.07	0.6%	13.95	13.48	-0.47	-3.4%	9.33	11.21	1.88	20.2%	12.57	12.63	0.06	0.5%
PostBac	6.70	7.51	0.81	12.1%	0.00	10.00	10.00	-	0.00	0	0.00	-	6.70	7.56	0.86	12.8%
PostBac Cr	10.77	11.96	1.19	11.0%	0.00	0.00	0.00	-	0.00	10.50	10.50	-	10.77	11.95	1.18	11.0%
Masters	8.91	9.16	0.25	2.8%	7.59	7.33	-0.26	-3.4%	6.70	9.11	2.41	36.0%	8.66	8.88	0.22	2.5%
Doctoral	7.55	7.96		5.4%	0.00	0.00	0.00	-	0.00	0.00	0.00	-	7.55	7.96		5.4%
Total	12.61	12.73	0.12	1.0%	9.42	9.17	-0.25	-2.7%	11.41	12.02	0.61	5.3%	12.52	12.63	0.11	0.9%
FTES College of Disc																
A&L	3,252.20	3,197.10	-55.10	-2%	38.98	32.48	-6.50	-17%	9.13	13.75	4.62	51%	3,300.31	3,243.33	-56.98	-2%
BPA	1,954.18	1,973.75	19.57	1%	134.58	111.00	-23.58	-18%	3.87	4.28	0.41	11%	2,092.63	2,089.03	-3.60	0%
Educ	1,111.32	1,185.52	74.20	7%	5.78	6.00	0.22	4%	2.63	6.23	3.60	137%	1,119.73	1,197.75	78.02	7%
NSci	4,500.67	4,213.25	-287.42	-6%	173.10	159.67	-13.43	-8%	10.95	13.17	2.22	20%	4,684.72	4,386.09	-298.63	-6%
SBS	4,372.82	4,311.83	-60.99	-1%	26.85	29.60	2.75	10%	9.13	14.17	5.04	55%	4,408.80	4,355.60	-53.20	-1%
UNV	93.28	137.13	43.85	47%	.00	.80	0.80	-	0.40	0.00	-0.40	-100%	93.68	137.93	44.25	47%
Total	15,284.47	15,018.58	-265.89	-2%	379.30	339.55	-39.75	-10%	36.12	51.60	15.48	43%	15,699.87	15,409.73	-290.14	-2%

Academic years prior to 2020-21 are based on the quarter system and may not be comparable

FTES College Year	Resident Summer	Resident Fall	Resident Spring	Resident CY	Non-Resident Foreign Summer	Non-Resident Foreign Fall	Non-Resident Foreign Spring	Non-Resident Foreign CY	Non-Resident USA Summer	Non-Resident USA Fall	Non-Resident USA Spring	Non-Resident USA CY	Total Summer	Total Fall	Total Spring	Total CY
2020-21 Actual	16.83	16328.45	14891.89	10412.39	0.00	385.94	294.86	226.93	0.00	30.25	26.04	18.76	16.83	16744.64	15212.79	10658.09
2021-22 Actual	13.75	15705.05	14222.57	14970.69	0.00	343.91	349.73	346.82	0.00	15.82	14.92	15.37	13.75	16064.78	14587.22	15332.88
2022-23 Actual	15.25	15763.33	14170.17	14974.38	0.00	359.98	316.18	338.08	0.00	31.03	20.95	25.99	15.25	16154.34	14507.30	15338.45
2023-24 Actual	2016.22	15094.38	13714.04	15412.32	77.81	362.70	352.10	396.31	1.20	39.63	32.82	36.83	2095.23	15496.71	14098.96	15845.45
2024-25 Actual Today	1883.02	15018.58	-	8450.80	44.48	339.55	-	192.02	4.16	51.60	-	27.88	1931.66	15409.73	-	8670.70

Targeted FTES change does not take into account potential academic disqualifications. Projections are from the Cohort Model FTES projections and subject to revision in order to yield an improved model.

Units < 6.1	Resident	NR Foreign	NR USA	Total
Undergrad	1045	8	3	1056
PostB	68	0	0	68
PostB Cr	29	0	0	29
Masters	693	147	4	844
Doctoral	35	0	0	35
Total	1870	155	7	2032

Units > 6.0	Resident	NR Foreign	NR USA	Total
Undergrad	13751	140	38	13929
PostB	74	3	0	77
PostB Cr	418	0	2	420
Masters	1217	190	14	1421
Doctoral	17	0	0	17
Total	15477	333	54	15864

09/09/2024 14 Days to Fall 2024 Census on: 9/23/2024

Resident Headcount & FTE

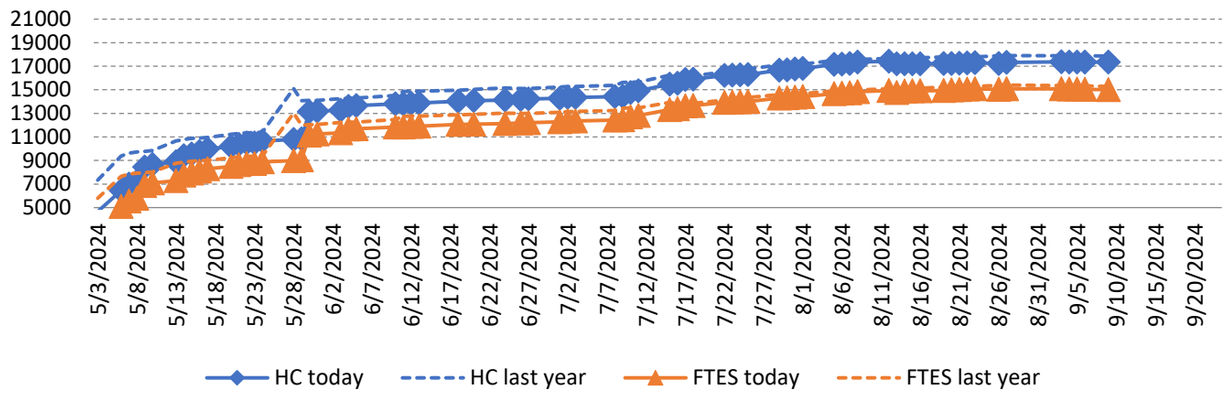

Resident Mean Unit Load

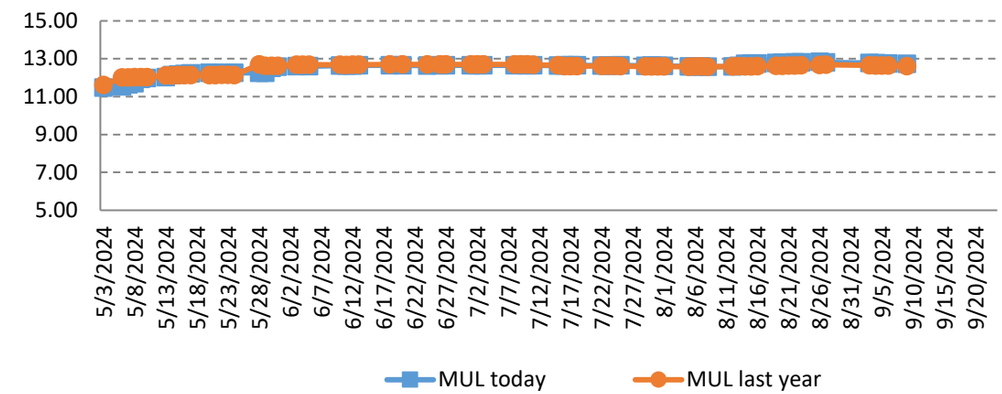

Non-Res Foreign Headcount & FTE

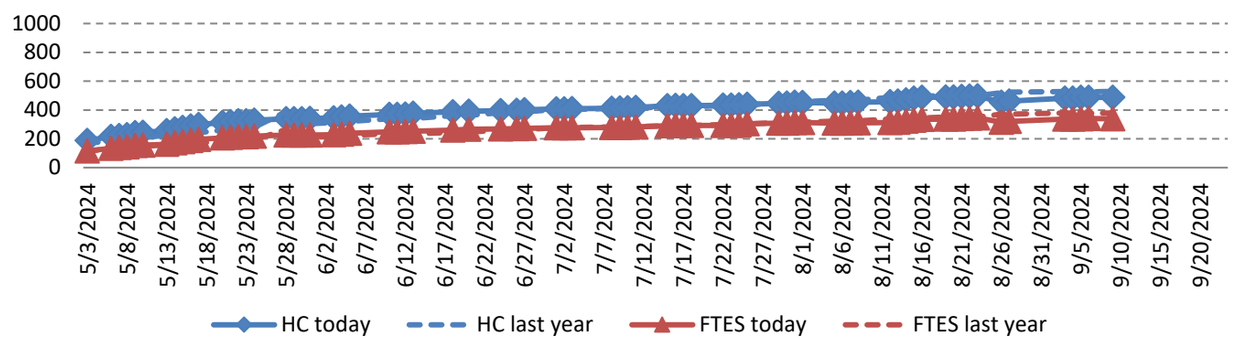

Non-Res Foreign Mean Unit Load

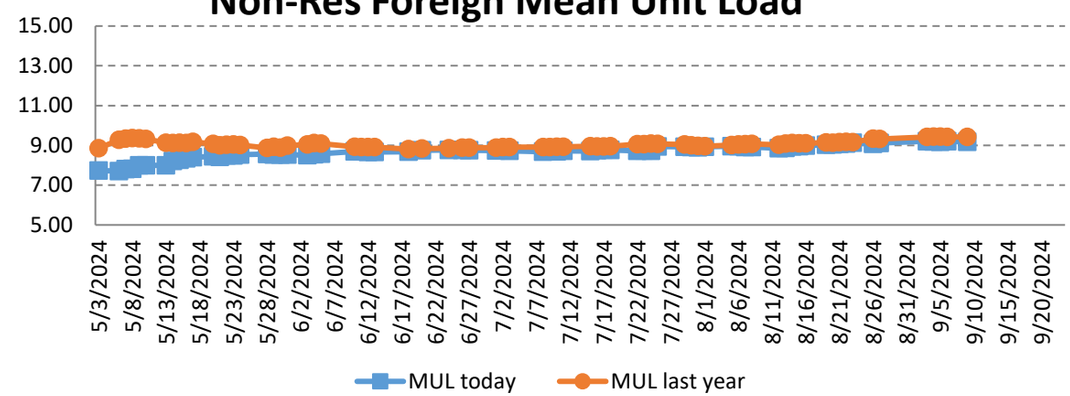

Comparing 09/04/2023* to 09/06/2024 — 17 Days to Fall 2024 Census on: 9/23/2024

*Comparing days to Census	Resident 2023	Resident 2024	Resident N Δ	Resident % Δ	Non-Resident Foreign 2023	Non-Resident Foreign 2024	Non-Resident Foreign N Δ	Non-Resident Foreign % Δ	Non-Resident USA 2023	Non-Resident USA 2024	Non-Resident USA N Δ	Non-Resident USA % Δ	Total 2023	Total 2024	Total N Δ	Total % Δ
New Students																
FT Freshmen	2,257	2,153	-104	-5%	20	23	3	15%	4	7	3	75%	2,281	2,183	-98	-4%
LD Transfer	39	82	43	110%	3	8	5	167%	1	1	0	0%	43	91	48	112%
UD Transfer	1,880	2,010	130	7%	16	19	3	19%	11	8	-3	-27%	1,907	2,037	130	7%
PostBac	25	32	7	28%	0	2	2	-	0	0	0	-	25	34	9	36%
PostBac Cr	174	259	85	49%	0	0	0	-	0	2	2	-	174	261	87	50%
Masters	639	722	83	13%	202	83	-119	-59%	5	12	7	140%	846	817	-29	-3%
Doctoral	20	20	0	0%	0	0	0	-	0	0	0	-	20	20	0	0%
Total	5,034	5,278	244	5%	241	135	-106	-44%	21	30	9	43%	5,296	5,443	147	3%
Continue/Return																
Freshmen	851	922	71	8%	15	16	1	7%	1	2	1	100%	867	940	73	8%
Sophomores	1,772	1,710	-62	-3%	13	22	9	69%	1	2	1	100%	1,786	1,734	-52	-3%
Juniors	2,522	2,430	-92	-4%	18	12	-6	-33%	6	4	-2	-33%	2,546	2,446	-100	-4%
Seniors	5,923	5,165	-758	-13%	53	36	-17	-32%	5	11	6	120%	5,981	5,212	-769	-13%
PostBac	75	82	7	9%	0	1	1	-	0	0	0	-	75	83	8	11%
PostBac Cr	303	184	-119	-39%	0	0	0	-	0	0	0	-	303	184	-119	-39%
Masters	1,102	1,186	84	8%	166	255	89	54%	4	6	2	50%	1,272	1,447	175	14%
Doctoral	33	31	-2	-6%	0	0	0	-	0	0	0	-	33	31	-2	-6%
Return fr Absence	203	236	33	16%	5	1	-4	-80%	2	0	-2	-100%	210	237	27	13%
Transitory	64	131	67	105%	15	10	-5	-33%	4	5	1	25%	83	146	63	76%
Total	12,848	12,077	-771	-6%	285	353	68	24%	23	30	7	30%	13,156	12,460	-696	-5%
Total Headcount	17,882	17,355	-527	-3%	526	488	-38	-7%	44	60	16	36%	18,452	17,903	-549	-3%
FTES All Students																
FT Freshmen	2,221.13	2,132.00	-89.13	-4%	16.33	18.80	2.47	15%	3.87	6.73	3	74%	2,241.33	2,157.53	-83.80	-4%
Freshmen	786.73	808.27	21.54	3%	14.26	18.93	4.67	33%	0.80	1.80	1	125%	801.79	829.00	27.21	3%
Sophomores	1,715.07	1,712.47	-2.60	0%	14.40	24.47	10.07	70%	2.13	3.13	1	47%	1,731.60	1,740.07	8.47	0%
Juniors	3,741.93	3,878.33	136.40	4%	26.73	17.13	-9.60	-36%	15.13	11.20	-4	-26%	3,783.79	3,906.66	122.87	3%
Seniors	4,978.60	4,389.93	-588.67	-12%	56.53	43.60	-12.93	-23%	3.20	9.27	6	190%	5,038.33	4,442.80	-595.53	-12%
PostBac	44.93	62.27	17.34	39%	0.00	2.00	2.00	-	0.00	0.00	0	-	44.93	64.27	19.34	43%
PostBac Cr	340.67	354.00	13.33	4%	0.00	0.00	0.00	-	0.00	1.40	1	-	340.67	355.40	14.73	4%
Masters	1,293.92	1,455.42	161.50	12%	233.17	206.00	-27.17	-12%	5.08	13.67	9	169%	1,532.17	1,675.09	142.92	9%
Doctoral	33.33	33.50	0.17	1%	0.00	0.00	0.00	-	0.00	0.00	0	-	33.33	33.50	0.17	1%
Return fr Absence	148.45	186.13	37.68	25%	4.17	1.20	-2.97	-71%	1.00	0.00	-1	-100%	153.62	187.33	33.71	22%
Transitory	17.87	28.67	10.80	60%	11.93	8.27	-3.66	-31%	3.20	3.20	0	0%	33.00	40.14	7.14	22%
Total FTES	15,322.63	15,040.99	-281.64	-2%	377.52	340.40	-37.12	-10%	34.41	50.40	16	46%	15,734.56	15,431.79	-302.77	-2%
Mean Unit Load																
FT Freshmen	14.76	14.85	0.09	0.6%	12.25	12.26	0.01	0.1%	14.51	14.43	-0.08	-0.6%	14.74	14.83	0.09	0.6%
Freshmen	13.68	12.83	-0.85	-6.2%	13.35	14.10	0.75	5.6%	12.00	13.50	1.50	12.5%	13.67	12.86	-0.81	-5.9%
Sophomores	14.18	14.27	0.09	0.6%	13.56	13.90	0.34	2.5%	15.98	14.80	-1.18	-7.4%	14.18	14.27	0.09	0.7%
Juniors	12.67	13.02	0.35	2.8%	14.59	13.90	-0.69	-4.8%	12.82	14.08	1.26	9.8%	12.68	13.03	0.35	2.7%
Seniors	12.57	12.64	0.07	0.6%	13.86	13.45	-0.41	-2.9%	9.33	11.15	1.83	19.6%	12.58	12.65	0.07	0.6%
PostBac	6.65	7.52	0.87	13.0%	-	10.00	-	-	-	0	-	-	6.65	7.57	0.92	13.8%
PostBac Cr	10.72	11.95	1.23	11.5%	-	0.00	-	-	-	10.50	-	-	10.72	11.94	1.22	11.4%
Masters	8.91	9.16	0.25	2.8%	7.61	7.31	-0.30	-4.0%	6.77	9.11	2.34	34.5%	8.68	8.88	0.20	2.3%
Doctoral	7.55	7.88		4.4%	-	0.00	-	-	-	0.00	-	-	7.55	7.88		4.4%
Total	12.63	12.74	0.11	0.9%	9.43	9.20	-0.23	-2.4%	11.38	11.92	0.54	4.7%	12.54	12.64	0.10	0.8%
FTES College of Disc																
A&L	3,263.38	3,200.35	-63.03	-2%	38.53	32.68	-5.85	-15%	8.53	13.35	4.82	57%	3,310.44	3,246.38	-64.06	-2%
BPA	1,960.53	1,977.28	16.75	1%	135.02	111.10	-23.92	-18%	3.87	4.28	0.41	11%	2,099.42	2,092.66	-6.76	0%
Educ	1,109.67	1,184.32	74.65	7%	5.78	6.00	0.22	4%	2.13	6.23	4.10	192%	1,117.58	1,196.55	78.97	7%
NSci	4,515.20	4,221.93	-293.27	-6%	171.95	159.52	-12.43	-7%	10.55	12.37	1.82	17%	4,697.70	4,393.82	-303.88	-6%
SBS	4,382.30	4,319.50	-62.80	-1%	26.25	30.30	4.05	15%	8.93	14.17	5.24	59%	4,417.48	4,363.97	-53.51	-1%
UNV	91.55	137.60	46.05	50%	.00	.80	0.80	-	0.40	0.00	-0.40	-100%	91.95	138.40	46.45	51%
Total	15,322.63	15,040.98	-281.65	-2%	377.53	340.40	-37.13	-10%	34.41	50.40	15.99	46%	15,734.57	15,431.78	-302.79	-2%

Academic years prior to 2020-21 are based on the quarter system and may not be comparable

FTES College Year	Resident Summer	Resident Fall	Resident Spring	Resident CY	Non-Resident Foreign Summer	Non-Resident Foreign Fall	Non-Resident Foreign Spring	Non-Resident Foreign CY	Non-Resident USA Summer	Non-Resident USA Fall	Non-Resident USA Spring	Non-Resident USA CY	Total Summer	Total Fall	Total Spring	Total CY
2020-21 Actual	16.83	16328.45	14891.89	10412.39	0.00	385.94	294.86	226.93	0.00	30.25	26.04	18.76	16.83	16744.64	15212.79	10658.09
2021-22 Actual	13.75	15705.05	14222.57	14970.69	0.00	343.91	349.73	346.82	0.00	15.82	14.92	15.37	13.75	16064.78	14587.22	15332.88
2022-23 Actual	15.25	15763.33	14170.17	14974.38	0.00	359.98	316.18	338.08	0.00	31.03	20.95	25.99	15.25	16154.34	14507.30	15338.45
2023-24 Actual	2016.22	15094.38	13714.04	15412.32	77.81	362.70	352.10	396.31	1.20	39.63	32.82	36.83	2095.23	15496.71	14098.96	15845.45
2024-25 Actual Today	1883.02	15040.99	-	8462.01	44.48	340.40	-	192.44	4.16	50.40	-	27.28	1931.66	15431.79	-	8681.73

Targeted FTES change does not take into account potential academic disqualifications. Projections are from the Cohort Model FTES projections and subject to revision in order to yield an improved model.

Comparing 09/03/2023* to 09/05/2024 — 18 Days to Fall 2024 Census on: 9/23/2024

*Comparing days to Census	Resident 2023	Resident 2024	Resident N Δ	Resident % Δ	Non-Resident Foreign 2023	Non-Resident Foreign 2024	Non-Resident Foreign N Δ	Non-Resident Foreign % Δ	Non-Resident USA 2023	Non-Resident USA 2024	Non-Resident USA N Δ	Non-Resident USA % Δ	Total 2023	Total 2024	Total N Δ	Total % Δ
New Students																
FT Freshmen	2,258	2,153	-105	-5%	21	23	2	10%	4	7	3	75%	2,283	2,183	-100	-4%
LD Transfer	39	82	43	110%	3	8	5	167%	1	1	0	0%	43	91	48	112%
UD Transfer	1,881	2,010	129	7%	16	19	3	19%	11	8	-3	-27%	1,908	2,037	129	7%
PostBac	25	32	7	28%	0	2	2	-	0	0	0	-	25	34	9	36%
PostBac Cr	174	259	85	49%	0	0	0	-	0	2	2	-	174	261	87	50%
Masters	639	722	83	13%	202	83	-119	-59%	5	12	7	140%	846	817	-29	-3%
Doctoral	20	20	0	0%	0	0	0	-	0	0	0	-	20	20	0	0%
Total	5,036	5,278	242	5%	242	135	-107	-44%	21	30	9	43%	5,299	5,443	144	3%
Continue/Return																
Freshmen	851	923	72	8%	15	16	1	7%	1	2	1	100%	867	941	74	9%
Sophomores	1,773	1,709	-64	-4%	13	22	9	69%	1	2	1	100%	1,787	1,733	-54	-3%
Juniors	2,524	2,431	-93	-4%	18	12	-6	-33%	6	4	-2	-33%	2,548	2,447	-101	-4%
Seniors	5,923	5,165	-758	-13%	53	36	-17	-32%	5	11	6	120%	5,981	5,212	-769	-13%
PostBac	75	82	7	9%	0	1	1	-	0	0	0	-	75	83	8	11%
PostBac Cr	303	184	-119	-39%	0	0	0	-	0	0	0	-	303	184	-119	-39%
Masters	1,102	1,186	84	8%	166	254	88	53%	4	6	2	50%	1,272	1,446	174	14%
Doctoral	33	31	-2	-6%	0	0	0	-	0	0	0	-	33	31	-2	-6%
Return fr Absence	203	236	33	16%	5	1	-4	-80%	2	0	-2	-100%	210	237	27	13%
Transitory	64	131	67	105%	15	10	-5	-33%	4	5	1	25%	83	146	63	76%
Total	12,851	12,078	-773	-6%	285	352	67	24%	23	30	7	30%	13,159	12,460	-699	-5%
Total Headcount	17,887	17,356	-531	-3%	527	487	-40	-8%	44	60	16	36%	18,458	17,903	-555	-3%
FTES All Students																
FT Freshmen	2,223.13	2,136.20	-86.93	-4%	16.73	18.67	1.94	12%	3.87	6.80	3	76%	2,243.73	2,161.67	-82.06	-4%
Freshmen	786.93	810.40	23.47	3%	14.26	18.93	4.67	33%	0.80	1.80	1	125%	801.99	831.13	29.14	4%
Sophomores	1,716.87	1,713.33	-3.54	0%	14.40	24.47	10.07	70%	2.13	3.13	1	47%	1,733.40	1,740.93	7.53	0%
Juniors	3,746.33	3,880.73	134.40	4%	26.73	16.93	-9.80	-37%	15.13	11.13	-4	-26%	3,788.19	3,908.79	120.60	3%
Seniors	4,981.54	4,391.60	-589.94	-12%	56.73	43.40	-13.33	-23%	3.20	9.27	6	190%	5,041.47	4,444.27	-597.20	-12%
PostBac	45.33	62.27	16.94	37%	0.00	2.00	2.00	-	0.00	0.00	0	-	45.33	64.27	18.94	42%
PostBac Cr	340.67	354.60	13.93	4%	0.00	0.00	0.00	-	0.00	1.40	1	-	340.67	356.00	15.33	4%
Masters	1,294.09	1,454.92	160.83	12%	233.58	205.42	-28.16	-12%	5.08	13.67	9	169%	1,532.75	1,674.01	141.26	9%
Doctoral	33.33	33.50	0.17	1%	0.00	0.00	0.00	-	0.00	0.00	0	-	33.33	33.50	0.17	1%
Return fr Absence	148.45	186.60	38.15	26%	4.17	1.20	-2.97	-71%	1.00	0.00	-1	-100%	153.62	187.80	34.18	22%
Transitory	17.87	28.67	10.80	60%	11.93	8.27	-3.66	-31%	3.20	3.20	0	0%	33.00	40.14	7.14	22%
Total FTES	15,334.54	15,052.82	-281.72	-2%	378.53	339.29	-39.24	-10%	34.41	50.40	16	46%	15,747.48	15,442.51	-304.97	-2%
Mean Unit Load																
FT Freshmen	14.77	14.88	0.11	0.8%	11.95	12.17	0.22	1.8%	14.51	14.57	0.06	0.4%	14.74	14.85	0.11	0.7%
Freshmen	13.68	12.85	-0.83	-6.1%	13.35	14.10	0.75	5.6%	12.00	13.50	1.50	12.5%	13.67	12.88	-0.79	-5.8%
Sophomores	14.19	14.29	0.10	0.7%	13.56	13.90	0.34	2.5%	15.98	14.80	-1.18	-7.4%	14.18	14.28	0.10	0.7%
Juniors	12.67	13.03	0.36	2.8%	14.59	13.76	-0.83	-5.7%	12.82	14.00	1.18	9.2%	12.69	13.03	0.34	2.7%
Seniors	12.58	12.65	0.07	0.6%	13.91	13.40	-0.51	-3.6%	9.33	11.15	1.83	19.6%	12.59	12.65	0.06	0.5%
PostBac	6.70	7.52	0.82	12.2%	-	10.00	-	-	-	0	-	-	6.70	7.57	0.87	12.9%
PostBac Cr	10.72	11.97	1.25	11.7%	-	0.00	-	-	-	10.50	-	-	10.72	11.96	1.24	11.6%
Masters	8.92	9.15	0.23	2.6%	7.62	7.31	-0.31	-4.1%	6.77	9.11	2.34	34.5%	8.68	8.88	0.20	2.3%
Doctoral	7.55	7.88		4.4%	-	0.00	-	-	-	0.00	-	-	7.55	7.88		4.4%
Total	12.64	12.75	0.11	0.9%	9.44	9.18	-0.26	-2.7%	11.38	11.92	0.54	4.7%	12.54	12.65	0.11	0.9%
FTES College of Disc																
A&L	3,265.98	3,205.12	-60.86	-2%	38.53	32.73	-5.80	-15%	8.53	13.35	4.82	57%	3,313.04	3,251.20	-61.84	-2%
BPA	1,963.33	1,978.97	15.64	1%	135.42	111.15	-24.27	-18%	3.87	4.28	0.41	11%	2,102.62	2,094.40	-8.22	0%
Educ	1,110.27	1,185.07	74.80	7%	5.78	6.00	0.22	4%	2.13	6.23	4.10	192%	1,118.18	1,197.30	79.12	7%
NSci	4,517.37	4,223.35	-294.02	-7%	172.37	158.30	-14.07	-8%	10.55	12.37	1.82	17%	4,700.29	4,394.02	-306.27	-7%
SBS	4,385.97	4,325.45	-60.52	-1%	26.45	30.30	3.85	15%	8.93	14.17	5.24	59%	4,421.35	4,369.92	-51.43	-1%
UNV	91.62	134.87	43.25	47%	.00	.80	0.80	-	0.40	0.00	-0.40	-100%	92.02	135.67	43.65	47%
Total	15,334.54	15,052.82	-281.72	-2%	378.55	339.28	-39.27	-10%	34.41	50.40	15.99	46%	15,747.50	15,442.51	-304.99	-2%

Academic years prior to 2020-21 are based on the quarter system and may not be comparable

FTES College Year	Resident Summer	Resident Fall	Resident Spring	Resident CY	Non-Resident Foreign Summer	Non-Resident Foreign Fall	Non-Resident Foreign Spring	Non-Resident Foreign CY	Non-Resident USA Summer	Non-Resident USA Fall	Non-Resident USA Spring	Non-Resident USA CY	Total Summer	Total Fall	Total Spring	Total CY
2020-21 Actual	16.83	16328.45	14891.89	10412.39	0.00	385.94	294.86	226.93	0.00	30.25	26.04	18.76	16.83	16744.64	15212.79	10658.09
2021-22 Actual	13.75	15705.05	14222.57	14970.69	0.00	343.91	349.73	346.82	0.00	15.82	14.92	15.37	13.75	16064.78	14587.22	15332.88
2022-23 Actual	15.25	15763.33	14170.17	14974.38	0.00	359.98	316.18	338.08	0.00	31.03	20.95	25.99	15.25	16154.34	14507.30	15338.45
2023-24 Actual	2016.22	15094.38	13714.04	15412.32	77.81	362.70	352.10	396.31	1.20	39.63	32.82	36.83	2095.23	15496.71	14098.96	15845.45
2024-25 Actual Today	1883.02	15052.82	-	8467.92	44.48	339.29	-	191.89	4.16	50.40	-	27.28	1931.66	15442.51	-	8687.09

Targeted FTES change does not take into account potential academic disqualifications. Projections are from the Cohort Model FTES projections and subject to revision in order to yield an improved model.

Comparing 09/02/2023* to 09/04/2024 — 19 Days to Fall 2024 Census on: 9/23/2024

*Comparing days to Census	Resident 2023	Resident 2024	Resident N Δ	Resident % Δ	Non-Resident Foreign 2023	Non-Resident Foreign 2024	Non-Resident Foreign N Δ	Non-Resident Foreign % Δ	Non-Resident USA 2023	Non-Resident USA 2024	Non-Resident USA N Δ	Non-Resident USA % Δ	Total 2023	Total 2024	Total N Δ	Total % Δ
New Students																
FT Freshmen	2,258	2,153	-105	-5%	21	23	2	10%	4	7	3	75%	2,283	2,183	-100	-4%
LD Transfer	39	82	43	110%	3	7	4	133%	1	1	0	0%	43	90	47	109%
UD Transfer	1,882	2,010	128	7%	16	18	2	13%	11	8	-3	-27%	1,909	2,036	127	7%
PostBac	25	32	7	28%	0	2	2	-	0	0	0	-	25	34	9	36%
PostBac Cr	174	260	86	49%	0	0	0	-	0	2	2	-	174	262	88	51%
Masters	639	723	84	13%	202	82	-120	-59%	5	12	7	140%	846	817	-29	-3%
Doctoral	20	20	0	0%	0	0	0	-	0	0	0	-	20	20	0	0%
Total	5,037	5,280	243	5%	242	132	-110	-45%	21	30	9	43%	5,300	5,442	142	3%
Continue/Return																
Freshmen	852	925	73	9%	15	16	1	7%	1	2	1	100%	868	943	75	9%
Sophomores	1,773	1,711	-62	-3%	13	22	9	69%	1	2	1	100%	1,787	1,735	-52	-3%
Juniors	2,525	2,430	-95	-4%	18	12	-6	-33%	6	4	-2	-33%	2,549	2,446	-103	-4%
Seniors	5,923	5,167	-756	-13%	53	36	-17	-32%	5	11	6	120%	5,981	5,214	-767	-13%
PostBac	75	82	7	9%	0	1	1	-	0	0	0	-	75	83	8	11%
PostBac Cr	303	184	-119	-39%	0	0	0	-	0	0	0	-	303	184	-119	-39%
Masters	1,102	1,185	83	8%	166	252	86	52%	4	6	2	50%	1,272	1,443	171	13%
Doctoral	33	31	-2	-6%	0	0	0	-	0	0	0	-	33	31	-2	-6%
Return fr Absence	203	237	34	17%	5	1	-4	-80%	2	0	-2	-100%	210	238	28	13%
Transitory	64	131	67	105%	15	10	-5	-33%	4	5	1	25%	83	146	63	76%
Total	12,853	12,083	-770	-6%	285	350	65	23%	23	30	7	30%	13,161	12,463	-698	-5%
Total Headcount	17,890	17,363	-527	-3%	527	482	-45	-9%	44	60	16	36%	18,461	17,905	-556	-3%
FTES All Students																
FT Freshmen	2,223.80	2,137.87	-85.93	-4%	16.73	18.87	2.14	13%	3.87	7.00	3	81%	2,244.40	2,163.74	-80.66	-4%
Freshmen	787.87	812.60	24.73	3%	14.26	18.13	3.87	27%	0.80	2.00	1	150%	802.93	832.73	29.80	4%
Sophomores	1,717.47	1,716.27	-1.20	0%	14.40	24.47	10.07	70%	2.13	3.13	1	47%	1,734.00	1,743.87	9.87	1%
Juniors	3,749.60	3,882.00	132.40	4%	26.73	16.93	-9.80	-37%	15.13	11.13	-4	-26%	3,791.46	3,910.06	118.60	3%
Seniors	4,982.87	4,393.80	-589.07	-12%	56.73	42.80	-13.93	-25%	3.20	9.27	6	190%	5,042.80	4,445.87	-596.93	-12%
PostBac	45.33	62.27	16.94	37%	0.00	2.00	2.00	-	0.00	0.00	0	-	45.33	64.27	18.94	42%
PostBac Cr	340.93	355.60	14.67	4%	0.00	0.00	0.00	-	0.00	1.40	1	-	340.93	357.00	16.07	5%
Masters	1,294.84	1,455.50	160.66	12%	233.58	203.42	-30.16	-13%	5.08	13.67	9	169%	1,533.50	1,672.59	139.09	9%
Doctoral	33.33	33.50	0.17	1%	0.00	0.00	0.00	-	0.00	0.00	0	-	33.33	33.50	0.17	1%
Return fr Absence	148.45	187.87	39.42	27%	4.17	1.20	-2.97	-71%	1.00	0.00	-1	-100%	153.62	189.07	35.45	23%
Transitory	17.87	28.73	10.86	61%	12.13	8.27	-3.86	-32%	3.20	3.20	0	0%	33.20	40.20	7.00	21%
Total FTES	15,342.36	15,066.01	-276.35	-2%	378.73	336.09	-42.64	-11%	34.41	50.80	16	48%	15,755.50	15,452.90	-302.60	-2%
Mean Unit Load																
FT Freshmen	14.77	14.89	0.12	0.8%	11.95	12.30	0.35	2.9%	14.51	15.00	0.49	3.4%	14.75	14.87	0.12	0.8%
Freshmen	13.68	12.87	-0.81	-5.9%	13.35	14.20	0.85	6.4%	12.00	15.00	3.00	25.0%	13.67	12.90	-0.77	-5.7%
Sophomores	14.19	14.30	0.11	0.8%	13.56	13.90	0.34	2.5%	15.98	14.80	-1.18	-7.4%	14.19	14.30	0.11	0.8%
Juniors	12.68	13.03	0.35	2.8%	14.68	13.76	-0.92	-6.2%	12.82	14.00	1.18	9.2%	12.69	13.04	0.35	2.7%
Seniors	12.58	12.65	0.07	0.5%	13.91	13.48	-0.43	-3.1%	9.33	11.15	1.83	19.6%	12.59	12.65	0.06	0.5%
PostBac	6.70	7.52	0.82	12.2%	-	10.00	-	-	-	0	-	-	6.70	7.57	0.87	12.9%
PostBac Cr	10.73	11.98	1.25	11.7%	-	0.00	-	-	-	10.50	-	-	10.73	11.97	1.24	11.6%
Masters	8.92	9.16	0.24	2.7%	7.62	7.31	-0.31	-4.1%	6.77	9.11	2.34	34.5%	8.69	8.88	0.19	2.2%
Doctoral	7.55	7.88		4.4%	-	0.00	-	-	-	0.00	-	-	7.55	7.88		4.4%
Total	12.64	12.76	0.12	0.9%	9.44	9.19	-0.25	-2.7%	11.38	12.02	0.64	5.6%	12.55	12.66	0.11	0.9%
FTES College of Disc																
A&L	3,268.10	3,205.83	-62.27	-2%	38.73	32.88	-5.85	-15%	8.53	13.35	4.82	57%	3,315.36	3,252.06	-63.30	-2%
BPA	1,964.40	1,982.00	17.60	1%	135.42	109.60	-25.82	-19%	3.87	4.22	0.35	9%	2,103.69	2,095.82	-7.87	0%
Educ	1,110.58	1,187.05	76.47	7%	5.78	6.00	0.22	4%	2.13	6.23	4.10	192%	1,118.49	1,199.28	80.79	7%
NSci	4,518.43	4,228.62	-289.81	-6%	172.37	156.90	-15.47	-9%	10.55	12.63	2.08	20%	4,701.35	4,398.15	-303.20	-6%
SBS	4,389.22	4,327.37	-61.85	-1%	26.45	29.90	3.45	13%	8.93	14.37	5.44	61%	4,424.60	4,371.64	-52.96	-1%
UNV	91.62	135.13	43.51	47%	.00	.80	0.80	-	0.40	0.00	-0.40	-100%	92.02	135.93	43.91	48%
Total	15,342.35	15,066.00	-276.35	-2%	378.75	336.08	-42.67	-11%	34.41	50.80	16.39	48%	15,755.51	15,452.88	-302.63	-2%

Academic years prior to 2020-21 are based on the quarter system and may not be comparable

FTES College Year	Resident Summer	Resident Fall	Resident Spring	Resident CY	Non-Resident Foreign Summer	Non-Resident Foreign Fall	Non-Resident Foreign Spring	Non-Resident Foreign CY	Non-Resident USA Summer	Non-Resident USA Fall	Non-Resident USA Spring	Non-Resident USA CY	Total Summer	Total Fall	Total Spring	Total CY
2020-21 Actual	16.83	16328.45	14891.89	10412.39	0.00	385.94	294.86	226.93	0.00	30.25	26.04	18.76	16.83	16744.64	15212.79	10658.09
2021-22 Actual	13.75	15705.05	14222.57	14970.69	0.00	343.91	349.73	346.82	0.00	15.82	14.92	15.37	13.75	16064.78	14587.22	15332.88
2022-23 Actual	15.25	15763.33	14170.17	14974.38	0.00	359.98	316.18	338.08	0.00	31.03	20.95	25.99	15.25	16154.34	14507.30	15338.45
2023-24 Actual	2016.22	15094.38	13714.04	15412.32	77.81	362.70	352.10	396.31	1.20	39.63	32.82	36.83	2095.23	15496.71	14098.96	15845.45
2024-25 Actual Today	1883.02	15066.01	-	8474.52	44.48	336.09	-	190.29	4.16	50.80	-	27.48	1931.66	15452.90	-	8692.28

Targeted FTES change does not take into account potential academic disqualifications. Projections are from the Cohort Model FTES projections and subject to revision in order to yield an improved model.

Comparing 09/01/2023* to 09/03/2024 — 20 Days to Fall 2024 Census on: 9/23/2024

*Comparing days to Census	Resident 2023	Resident 2024	Resident N Δ	Resident % Δ	Non-Resident Foreign 2023	Non-Resident Foreign 2024	Non-Resident Foreign N Δ	Non-Resident Foreign % Δ	Non-Resident USA 2023	Non-Resident USA 2024	Non-Resident USA N Δ	Non-Resident USA % Δ	Total 2023	Total 2024	Total N Δ	Total % Δ
New Students																
FT Freshmen	2,261	2,160	-101	-4%	20	24	4	20%	4	7	3	75%	2,285	2,191	-94	-4%
LD Transfer	39	82	43	110%	3	7	4	133%	1	1	0	0%	43	90	47	109%
UD Transfer	1,883	2,015	132	7%	16	18	2	13%	11	7	-4	-36%	1,910	2,040	130	7%
PostBac	24	32	8	33%	0	2	2	-	0	0	0	-	24	34	10	42%
PostBac Cr	175	260	85	49%	0	0	0	-	0	2	2	-	175	262	87	50%
Masters	638	723	85	13%	202	82	-120	-59%	5	12	7	140%	845	817	-28	-3%
Doctoral	20	20	0	0%	0	0	0	-	0	0	0	-	20	20	0	0%
Total	5,040	5,292	252	5%	241	133	-108	-45%	21	29	8	38%	5,302	5,454	152	3%
Continue/Return																
Freshmen	854	925	71	8%	16	16	0	0%	1	2	1	100%	871	943	72	8%
Sophomores	1,771	1,712	-59	-3%	13	22	9	69%	1	2	1	100%	1,785	1,736	-49	-3%
Juniors	2,527	2,431	-96	-4%	17	12	-5	-29%	6	4	-2	-33%	2,550	2,447	-103	-4%
Seniors	5,921	5,165	-756	-13%	53	36	-17	-32%	5	11	6	120%	5,979	5,212	-767	-13%
PostBac	73	80	7	10%	0	1	1	-	0	0	0	-	73	81	8	11%
PostBac Cr	302	185	-117	-39%	0	0	0	-	0	0	0	-	302	185	-117	-39%
Masters	1,106	1,184	78	7%	168	250	82	49%	4	6	2	50%	1,278	1,440	162	13%
Doctoral	33	30	-3	-9%	0	0	0	-	0	0	0	-	33	30	-3	-9%
Return fr Absence	203	238	35	17%	5	1	-4	-80%	2	0	-2	-100%	210	239	29	14%
Transitory	64	133	69	108%	15	10	-5	-33%	4	5	1	25%	83	148	65	78%
Total	12,854	12,083	-771	-6%	287	348	61	21%	23	30	7	30%	13,164	12,461	-703	-5%
Total Headcount	17,894	17,375	-519	-3%	528	481	-47	-9%	44	59	15	34%	18,466	17,915	-551	-3%
FTES All Students																
FT Freshmen	2,226.47	2,148.20	-78.27	-4%	16.60	20.07	3.47	21%	3.87	7.00	3	81%	2,246.94	2,175.27	-71.67	-3%
Freshmen	790.93	812.93	22.00	3%	14.80	18.13	3.33	23%	0.80	2.00	1	150%	806.53	833.06	26.53	3%
Sophomores	1,714.67	1,717.87	3.20	0%	14.40	24.33	9.93	69%	2.13	3.13	1	47%	1,731.20	1,745.33	14.13	1%
Juniors	3,753.20	3,890.27	137.07	4%	25.80	16.73	-9.07	-35%	15.60	10.73	-5	-31%	3,794.60	3,917.73	123.13	3%
Seniors	4,984.20	4,395.20	-589.00	-12%	56.53	42.60	-13.93	-25%	3.20	9.27	6	190%	5,043.93	4,447.07	-596.86	-12%
PostBac	43.53	61.07	17.54	40%	0.00	2.00	2.00	-	0.00	0.00	0	-	43.53	63.07	19.54	45%
PostBac Cr	341.93	354.80	12.87	4%	0.00	0.00	0.00	-	0.00	1.40	1	-	341.93	356.20	14.27	4%
Masters	1,297.33	1,455.08	157.75	12%	234.42	202.83	-31.59	-13%	5.08	13.67	9	169%	1,536.83	1,671.58	134.75	9%
Doctoral	33.33	33.00	-0.33	-1%	0.00	0.00	0.00	-	0.00	0.00	0	-	33.33	33.00	-0.33	-1%
Return fr Absence	148.25	188.33	40.08	27%	4.17	1.20	-2.97	-71%	1.00	0.00	-1	-100%	153.42	189.53	36.11	24%
Transitory	17.87	29.13	11.26	63%	11.93	7.87	-4.06	-34%	3.20	3.20	0	0%	33.00	40.20	7.20	22%
Total FTES	15,351.71	15,085.88	-265.83	-2%	378.65	335.76	-42.89	-11%	34.88	50.40	16	44%	15,765.24	15,472.04	-293.20	-2%
Mean Unit Load																
FT Freshmen	14.77	14.92	0.15	1.0%	12.45	12.54	0.09	0.7%	14.50	15.00	0.50	3.4%	14.75	14.89	0.14	0.9%
Freshmen	13.69	12.88	-0.81	-5.9%	12.89	14.20	1.31	10.2%	12.00	15.00	3.00	25.0%	13.67	12.91	-0.76	-5.6%
Sophomores	14.19	14.31	0.12	0.8%	13.56	13.83	0.27	2.0%	16.00	14.80	-1.20	-7.5%	14.19	14.30	0.11	0.8%
Juniors	12.68	13.04	0.36	2.8%	14.69	13.33	-1.36	-9.3%	13.14	14.67	1.53	11.6%	12.70	13.05	0.35	2.8%
Seniors	12.59	12.65	0.06	0.5%	13.86	13.42	-0.44	-3.2%	9.33	11.15	1.82	19.5%	12.60	12.66	0.06	0.5%
PostBac	6.64	7.50	0.86	13.0%	0.00	10.00	10.00	-	0.00	0	0.00	-	6.64	7.55	0.91	13.7%
PostBac Cr	10.76	11.92	1.16	10.8%	0.00	0.00	0.00	-	0.00	10.50	10.50	-	10.76	11.92	1.16	10.8%
Masters	8.92	9.16	0.24	2.7%	7.61	7.33	-0.28	-3.7%	6.78	9.11	2.33	34.4%	8.68	8.89	0.21	2.4%
Doctoral	7.55	7.92		4.9%	0.00	0.00	0.00	-	0.00	0.00	0.00	-	7.55	7.92		4.9%
Total	12.65	12.77	0.12	0.9%	9.42	9.21	-0.21	-2.2%	11.55	12.12	0.57	4.9%	12.55	12.67	0.12	1.0%
FTES College of Disc																
A&L	3,272.57	3,212.43	-60.14	-2%	38.13	33.08	-5.05	-13%	8.53	13.35	4.82	57%	3,319.23	3,258.86	-60.37	-2%
BPA	1,964.85	1,985.27	20.42	1%	136.28	109.20	-27.08	-20%	3.87	4.22	0.35	9%	2,105.00	2,098.69	-6.31	0%
Educ	1,111.02	1,184.50	73.48	7%	5.78	6.00	0.22	4%	2.13	6.23	4.10	192%	1,118.93	1,196.73	77.80	7%
NSci	4,513.17	4,233.02	-280.15	-6%	171.50	156.78	-14.72	-9%	10.55	12.43	1.88	18%	4,695.22	4,402.23	-292.99	-6%
SBS	4,396.10	4,335.07	-61.03	-1%	26.95	29.90	2.95	11%	9.40	14.17	4.77	51%	4,432.45	4,379.14	-53.31	-1%
UNV	94.02	135.60	41.58	44%	.00	.80	0.80	-	0.40	0.00	-0.40	-100%	94.42	136.40	41.98	44%
Total	15,351.72	15,085.88	-265.84	-2%	378.65	335.77	-42.88	-11%	34.88	50.40	15.52	44%	15,765.25	15,472.05	-293.20	-2%

Academic years prior to 2020-21 are based on the quarter system and may not be comparable

FTES College Year	Resident Summer	Resident Fall	Resident Spring	Resident CY	Non-Resident Foreign Summer	Non-Resident Foreign Fall	Non-Resident Foreign Spring	Non-Resident Foreign CY	Non-Resident USA Summer	Non-Resident USA Fall	Non-Resident USA Spring	Non-Resident USA CY	Total Summer	Total Fall	Total Spring	Total CY
2020-21 Actual	16.83	16328.45	14891.89	10412.39	0.00	385.94	294.86	226.93	0.00	30.25	26.04	18.76	16.83	16744.64	15212.79	10658.09
2021-22 Actual	13.75	15705.05	14222.57	14970.69	0.00	343.91	349.73	346.82	0.00	15.82	14.92	15.37	13.75	16064.78	14587.22	15332.88
2022-23 Actual	15.25	15763.33	14170.17	14974.38	0.00	359.98	316.18	338.08	0.00	31.03	20.95	25.99	15.25	16154.34	14507.30	15338.45
2023-24 Actual	2016.22	15094.38	13714.04	15412.32	77.81	362.70	352.10	396.31	1.20	39.63	32.82	36.83	2095.23	15496.71	14098.96	15845.45
2024-25 Actual Today	1883.02	15085.88	-	8484.45	44.48	335.76	-	190.12	4.16	50.40	-	27.28	1931.66	15472.04	-	8701.85

Targeted FTES change does not take into account potential academic disqualifications. Projections are from the Cohort Model FTES projections and subject to revision in order to yield an improved model.

Comparing 08/25/2023* to 08/27/2024 — 27 Days to Fall 2024 Census on: 9/23/2024

*Comparing days to Census	Resident 2023	Resident 2024	Resident N Δ	Resident % Δ	Non-Resident Foreign 2023	Non-Resident Foreign 2024	Non-Resident Foreign N Δ	Non-Resident Foreign % Δ	Non-Resident USA 2023	Non-Resident USA 2024	Non-Resident USA N Δ	Non-Resident USA % Δ	Total 2023	Total 2024	Total N Δ	Total % Δ
New Students																
FT Freshmen	2,278	2,175	-103	-5%	19	23	4	21%	4	7	3	75%	2,301	2,205	-96	-4%
LD Transfer	38	82	44	116%	3	7	4	133%	1	1	0	0%	42	90	48	114%
UD Transfer	1,885	2,012	127	7%	16	10	-6	-38%	10	6	-4	-40%	1,911	2,028	117	6%
PostBac	25	33	8	32%	0	2	2	-	0	0	0	-	25	35	10	40%
PostBac Cr	179	262	83	46%	0	0	0	-	0	2	2	-	179	264	85	47%
Masters	639	720	81	13%	206	81	-125	-61%	5	12	7	140%	850	813	-37	-4%
Doctoral	20	18	-2	-10%	0	0	0	-	0	0	0	-	20	18	-2	-10%
Total	5,064	5,302	238	5%	244	123	-121	-50%	20	28	8	40%	5,328	5,453	125	2%
Continue/Return																
Freshmen	859	922	63	7%	16	16	0	0%	1	2	1	100%	876	940	64	7%
Sophomores	1,770	1,710	-60	-3%	12	22	10	83%	1	2	1	100%	1,783	1,734	-49	-3%
Juniors	2,527	2,426	-101	-4%	16	11	-5	-31%	6	4	-2	-33%	2,549	2,441	-108	-4%
Seniors	5,916	5,140	-776	-13%	53	33	-20	-38%	5	11	6	120%	5,974	5,184	-790	-13%
PostBac	69	79	10	14%	0	1	1	-	0	0	0	-	69	80	11	16%
PostBac Cr	307	189	-118	-38%	0	0	0	-	0	0	0	-	307	189	-118	-38%
Masters	1,099	1,167	68	6%	163	245	82	50%	3	5	2	67%	1,265	1,417	152	12%
Doctoral	33	27	-6	-18%	0	0	0	-	0	0	0	-	33	27	-6	-18%
Return fr Absence	198	231	33	17%	5	0	-5	-100%	2	0	-2	-100%	205	231	26	13%
Transitory	64	130	66	103%	14	10	-4	-29%	4	5	1	25%	82	145	63	77%
Total	12,842	12,021	-821	-6%	279	338	59	21%	22	29	7	32%	13,143	12,388	-755	-6%
Total Headcount	17,906	17,323	-583	-3%	523	461	-62	-12%	42	57	15	36%	18,471	17,841	-630	-3%
FTES All Students																
FT Freshmen	2,250.07	2,173.60	-76.47	-3%	15.00	18.47	3.47	23%	3.93	7.00	3	78%	2,269.00	2,199.07	-69.93	-3%
Freshmen	799.73	809.27	9.54	1%	13.73	17.73	4.00	29%	0.80	2.00	1	150%	814.26	829.00	14.74	2%
Sophomores	1,714.20	1,717.27	3.07	0%	13.40	24.60	11.20	84%	2.13	3.13	1	47%	1,729.73	1,745.00	15.27	1%
Juniors	3,777.27	3,894.00	116.73	3%	24.93	14.67	-10.26	-41%	14.40	10.00	-4	-31%	3,816.60	3,918.67	102.07	3%
Seniors	4,988.67	4,383.33	-605.34	-12%	56.93	35.13	-21.80	-38%	3.40	9.27	6	173%	5,049.00	4,427.73	-621.27	-12%
PostBac	42.20	61.67	19.47	46%	0.00	1.73	1.73	-	0.00	0.00	0	-	42.20	63.40	21.20	50%
PostBac Cr	340.80	356.60	15.80	5%	0.00	0.00	0.00	-	0.00	1.40	1	-	340.80	358.00	17.20	5%
Masters	1,294.33	1,445.00	150.67	12%	231.92	200.42	-31.50	-14%	4.50	12.92	8	187%	1,530.75	1,658.34	127.59	8%
Doctoral	33.33	30.00	-3.33	-10%	0.00	0.00	0.00	-	0.00	0.00	0	-	33.33	30.00	-3.33	-10%
Return fr Absence	146.25	185.27	39.02	27%	4.17	0.00	-4.17	-100%	0.80	0.00	-1	-100%	151.22	185.27	34.05	23%
Transitory	18.20	29.27	11.07	61%	11.40	7.73	-3.67	-32%	3.00	3.20	0	7%	32.60	40.20	7.60	23%
Total FTES	15,405.05	15,085.28	-319.77	-2%	371.48	320.48	-51.00	-14%	32.96	48.92	16	48%	15,809.49	15,454.68	-354.81	-2%
Mean Unit Load																
FT Freshmen	14.82	14.99	0.17	1.1%	11.84	12.04	0.20	1.7%	14.75	15.00	0.25	1.7%	14.79	14.96	0.17	1.1%
Freshmen	13.78	12.92	-0.86	-6.2%	12.65	13.90	1.25	9.9%	12.00	15.00	3.00	25.0%	13.75	12.95	-0.80	-5.8%
Sophomores	14.21	14.32	0.11	0.8%	13.29	13.76	0.47	3.5%	16.00	14.80	-1.20	-7.5%	14.20	14.31	0.11	0.8%
Juniors	12.76	13.08	0.32	2.5%	14.83	13.42	-1.41	-9.5%	12.62	15.00	2.38	18.9%	12.78	13.09	0.31	2.4%
Seniors	12.61	12.67	0.06	0.5%	13.84	13.80	-0.04	-0.3%	9.83	11.15	1.32	13.4%	12.62	12.67	0.05	0.4%
PostBac	6.56	7.74	1.18	18.0%	0.00	8.67	8.67	-	0.00	0	0.00	-	6.56	7.76	1.20	18.3%
PostBac Cr	10.52	11.84	1.32	12.5%	0.00	0.00	0.00	-	0.00	10.50	10.50	-	10.52	11.84	1.32	12.5%
Masters	8.93	9.19	0.26	2.9%	7.55	7.38	-0.17	-2.3%	6.75	9.12	2.37	35.1%	8.68	8.93	0.25	2.9%
Doctoral	7.55	8.00		6.0%	0.00	0.00	0.00	-	0.00	0.00	0.00	-	7.55	8.00		6.0%
Total	12.68	12.81	0.13	1.0%	9.32	9.12	-0.20	-2.1%	11.45	12.19	0.74	6.5%	12.58	12.71	0.13	1.0%
FTES College of Disc																
A&L	3,292.17	3,212.37	-79.80	-2%	34.75	32.08	-2.67	-8%	8.63	13.15	4.52	52%	3,335.55	3,257.60	-77.95	-2%
BPA	1,983.80	1,991.02	7.22	0%	137.50	104.92	-32.58	-24%	3.37	4.22	0.85	25%	2,124.67	2,100.16	-24.51	-1%
Educ	1,103.87	1,177.83	73.96	7%	5.53	5.50	-0.03	-1%	2.13	5.48	3.35	157%	1,111.53	1,188.81	77.28	7%
NSci	4,527.27	4,228.43	-298.84	-7%	165.55	150.43	-15.12	-9%	9.23	12.23	3.00	33%	4,702.05	4,391.09	-310.96	-7%
SBS	4,401.60	4,334.15	-67.45	-2%	28.15	26.75	-1.40	-5%	9.20	13.83	4.63	50%	4,438.95	4,374.73	-64.22	-1%
UNV	96.35	141.47	45.12	47%	.00	.80	0.80	-	0.40	0.00	-0.40	-100%	96.75	142.27	45.52	47%
Total	15,405.05	15,085.27	-319.78	-2%	371.48	320.48	-51.00	-14%	32.97	48.92	15.95	48%	15,809.50	15,454.66	-354.84	-2%

Academic years prior to 2020-21 are based on the quarter system and may not be comparable

FTES College Year	Resident Summer	Resident Fall	Resident Spring	Resident CY	Non-Resident Foreign Summer	Non-Resident Foreign Fall	Non-Resident Foreign Spring	Non-Resident Foreign CY	Non-Resident USA Summer	Non-Resident USA Fall	Non-Resident USA Spring	Non-Resident USA CY	Total Summer	Total Fall	Total Spring	Total CY
2020-21 Actual	16.83	16328.45	14891.89	10412.39	0.00	385.94	294.86	226.93	0.00	30.25	26.04	18.76	16.83	16744.64	15212.79	10658.09
2021-22 Actual	13.75	15705.05	14222.57	14970.69	0.00	343.91	349.73	346.82	0.00	15.82	14.92	15.37	13.75	16064.78	14587.22	15332.88
2022-23 Actual	15.25	15763.33	14170.17	14974.38	0.00	359.98	316.18	338.08	0.00	31.03	20.95	25.99	15.25	16154.34	14507.30	15338.45
2023-24 Actual	2016.22	15094.38	13714.04	15412.32	77.81	362.70	352.10	396.31	1.20	39.63	32.82	36.83	2095.23	15496.71	14098.96	15845.45
2024-25 Actual Today	1883.02	15085.28	-	8484.15	44.48	320.48	-	182.48	4.16	48.92	-	26.54	1931.66	15454.68	-	8693.17

Targeted FTES change does not take into account potential academic disqualifications. Projections are from the Cohort Model FTES projections and subject to revision in order to yield an improved model.

Comparing 08/24/2023* to 08/26/2024 — 28 Days to Fall 2024 Census on: 9/23/2024

*Comparing days to Census	Resident 2023	Resident 2024	Resident N Δ	Resident % Δ	Non-Resident Foreign 2023	Non-Resident Foreign 2024	Non-Resident Foreign N Δ	Non-Resident Foreign % Δ	Non-Resident USA 2023	Non-Resident USA 2024	Non-Resident USA N Δ	Non-Resident USA % Δ	Total 2023	Total 2024	Total N Δ	Total % Δ
New Students																
FT Freshmen	2,280	2,180	-100	-4%	19	21	2	11%	2	7	5	250%	2,301	2,208	-93	-4%
LD Transfer	33	80	47	142%	3	7	4	133%	1	1	0	0%	37	88	51	138%
UD Transfer	1,877	2,014	137	7%	16	9	-7	-44%	10	5	-5	-50%	1,903	2,028	125	7%
PostBac	26	33	7	27%	0	2	2	-	0	0	0	-	26	35	9	35%
PostBac Cr	180	261	81	45%	0	0	0	-	0	2	2	-	180	263	83	46%
Masters	640	717	77	12%	208	81	-127	-61%	5	11	6	120%	853	809	-44	-5%
Doctoral	19	18	-1	-5%	0	0	0	-	0	0	0	-	19	18	-1	-5%
Total	5,055	5,303	248	5%	246	120	-126	-51%	18	26	8	44%	5,319	5,449	130	2%
Continue/Return																
Freshmen	859	883	24	3%	14	15	1	7%	1	2	1	100%	874	900	26	3%
Sophomores	1,771	1,706	-65	-4%	12	22	10	83%	1	2	1	100%	1,784	1,730	-54	-3%
Juniors	2,528	2,420	-108	-4%	16	10	-6	-38%	6	4	-2	-33%	2,550	2,434	-116	-5%
Seniors	5,909	5,118	-791	-13%	53	33	-20	-38%	5	11	6	120%	5,967	5,162	-805	-13%
PostBac	68	78	10	15%	0	1	1	-	0	0	0	-	68	79	11	16%
PostBac Cr	307	189	-118	-38%	0	0	0	-	0	0	0	-	307	189	-118	-38%
Masters	1,097	1,161	64	6%	160	242	82	51%	3	5	2	67%	1,260	1,408	148	12%
Doctoral	33	27	-6	-18%	0	0	0	-	0	0	0	-	33	27	-6	-18%
Return fr Absence	195	227	32	16%	5	0	-5	-100%	1	0	-1	-100%	201	227	26	13%
Transitory	62	129	67	108%	14	10	-4	-29%	4	5	1	25%	80	144	64	80%
Total	12,829	11,938	-891	-7%	274	333	59	22%	21	29	8	38%	13,124	12,300	-824	-6%
Total Headcount	17,884	17,241	-643	-4%	520	453	-67	-13%	39	55	16	41%	18,443	17,749	-694	-4%
FTES All Students																
FT Freshmen	2,248.60	2,181.00	-67.60	-3%	15.80	16.47	0.67	4%	1.80	7.00	5	289%	2,266.20	2,204.47	-61.73	-3%
Freshmen	798.13	806.87	8.74	1%	12.73	16.80	4.07	32%	0.80	2.00	1	150%	811.66	825.67	14.01	2%
Sophomores	1,708.53	1,710.47	1.94	0%	13.40	24.73	11.33	85%	2.13	3.13	1	47%	1,724.06	1,738.33	14.27	1%
Juniors	3,767.13	3,884.73	117.60	3%	24.80	13.80	-11.00	-44%	14.53	9.20	-5	-37%	3,806.46	3,907.73	101.27	3%
Seniors	4,978.00	4,362.40	-615.60	-12%	56.93	34.40	-22.53	-40%	3.20	9.07	6	183%	5,038.13	4,405.87	-632.26	-13%
PostBac	42.33	61.20	18.87	45%	0.00	1.73	1.73	-	0.00	0.00	0	-	42.33	62.93	20.60	49%
PostBac Cr	340.80	355.60	14.80	4%	0.00	0.00	0.00	-	0.00	1.40	1	-	340.80	357.00	16.20	5%
Masters	1,294.17	1,440.25	146.08	11%	231.00	197.92	-33.08	-14%	4.50	11.92	7	165%	1,529.67	1,650.09	120.42	8%
Doctoral	33.17	30.00	-3.17	-10%	0.00	0.00	0.00	-	0.00	0.00	0	-	33.17	30.00	-3.17	-10%
Return fr Absence	144.18	183.33	39.15	27%	3.97	0.00	-3.97	-100%	0.60	0.00	-1	-100%	148.75	183.33	34.58	23%
Transitory	17.87	28.47	10.60	59%	11.40	7.73	-3.67	-32%	3.00	3.20	0	7%	32.27	39.40	7.13	22%
Total FTES	15,372.91	15,044.32	-328.59	-2%	370.03	313.58	-56.45	-15%	30.56	46.92	16	54%	15,773.50	15,404.82	-368.68	-2%
Mean Unit Load																
FT Freshmen	14.79	15.01	0.22	1.5%	12.47	11.76	-0.71	-5.7%	13.50	15.00	1.50	11.1%	14.77	14.98	0.21	1.4%
Freshmen	13.76	13.43	-0.33	-2.4%	13.33	13.89	0.56	4.2%	12.00	15.00	3.00	25.0%	13.75	13.45	-0.30	-2.2%
Sophomores	14.20	14.31	0.11	0.8%	13.29	13.83	0.54	4.1%	16.00	14.80	-1.20	-7.5%	14.20	14.30	0.10	0.7%
Juniors	12.75	13.07	0.32	2.5%	14.69	13.28	-1.41	-9.6%	13.20	15.30	2.10	15.9%	12.77	13.07	0.30	2.3%
Seniors	12.60	12.67	0.07	0.6%	13.84	13.95	0.11	0.8%	9.33	10.92	1.59	17.0%	12.61	12.67	0.06	0.5%
PostBac	6.57	7.68	1.11	16.9%	0.00	8.67	8.67	-	0.00	0	0.00	-	6.57	7.70	1.13	17.2%
PostBac Cr	10.50	11.84	1.34	12.8%	0.00	0.00	0.00	-	0.00	10.50	10.50	-	10.50	11.83	1.33	12.7%
Masters	8.94	9.20	0.26	2.9%	7.54	7.35	-0.19	-2.5%	6.75	8.94	2.19	32.4%	8.68	8.93	0.25	2.9%
Doctoral	7.65	8.00		4.6%	0.00	0.00	0.00	-	0.00	0.00	0.00	-	7.65	8.00		4.6%
Total	12.67	12.83	0.16	1.3%	9.33	9.07	-0.26	-2.8%	11.41	12.15	0.74	6.5%	12.57	12.73	0.16	1.3%
FTES College of Disc																
A&L	3,279.20	3,208.52	-70.68	-2%	34.40	31.08	-3.32	-10%	7.98	12.75	4.77	60%	3,321.58	3,252.35	-69.23	-2%
BPA	1,979.08	1,981.60	2.52	0%	138.77	103.33	-35.44	-26%	3.10	4.22	1.12	36%	2,120.95	2,089.15	-31.80	-1%
Educ	1,104.70	1,176.40	71.70	6%	5.53	5.00	-0.53	-10%	2.13	4.48	2.35	110%	1,112.36	1,185.88	73.52	7%
NSci	4,521.47	4,218.48	-302.99	-7%	162.98	148.67	-14.31	-9%	9.15	12.03	2.88	31%	4,693.60	4,379.18	-314.42	-7%
SBS	4,392.05	4,317.05	-75.00	-2%	28.35	24.70	-3.65	-13%	8.20	13.43	5.23	64%	4,428.60	4,355.18	-73.42	-2%
UNV	96.42	142.27	45.85	48%	.00	.80	0.80	-	0.00	0.00	0.00	-	96.42	143.07	46.65	48%
Total	15,372.92	15,044.32	-328.60	-2%	370.03	313.58	-56.45	-15%	30.57	46.92	16.35	53%	15,773.51	15,404.81	-368.70	-2%

Academic years prior to 2020-21 are based on the quarter system and may not be comparable

FTES College Year	Resident Summer	Resident Fall	Resident Spring	Resident CY	Non-Resident Foreign Summer	Non-Resident Foreign Fall	Non-Resident Foreign Spring	Non-Resident Foreign CY	Non-Resident USA Summer	Non-Resident USA Fall	Non-Resident USA Spring	Non-Resident USA CY	Total Summer	Total Fall	Total Spring	Total CY
2020-21 Actual	16.83	16328.45	14891.89	10412.39	0.00	385.94	294.86	226.93	0.00	30.25	26.04	18.76	16.83	16744.64	15212.79	10658.09
2021-22 Actual	13.75	15705.05	14222.57	14970.69	0.00	343.91	349.73	346.82	0.00	15.82	14.92	15.37	13.75	16064.78	14587.22	15332.88
2022-23 Actual	15.25	15763.33	14170.17	14974.38	0.00	359.98	316.18	338.08	0.00	31.03	20.95	25.99	15.25	16154.34	14507.30	15338.45
2023-24 Actual	2016.22	15094.38	13714.04	15412.32	77.81	362.70	352.10	396.31	1.20	39.63	32.82	36.83	2095.23	15496.71	14098.96	15845.45
2024-25 Actual Today	1883.02	15044.32	-	8463.67	44.48	313.58	-	179.03	4.16	46.92	-	25.54	1931.66	15404.82	-	8668.24

Targeted FTES change does not take into account potential academic disqualifications. Projections are from the Cohort Model FTES projections and subject to revision in order to yield an improved model.

Comparing 08/21/2023* to 08/23/2024 — 31 Days to Fall 2024 Census on: 9/23/2024

*Comparing days to Census	Resident 2023	Resident 2024	Resident N Δ	Resident % Δ	Non-Resident Foreign 2023	Non-Resident Foreign 2024	Non-Resident Foreign N Δ	Non-Resident Foreign % Δ	Non-Resident USA 2023	Non-Resident USA 2024	Non-Resident USA N Δ	Non-Resident USA % Δ	Total 2023	Total 2024	Total N Δ	Total % Δ
New Students																
FT Freshmen	2,293	2,191	-102	-4%	19	22	3	16%	2	7	5	250%	2,314	2,220	-94	-4%
LD Transfer	24	77	53	221%	3	7	4	133%	1	1	0	0%	28	85	57	204%
UD Transfer	1,872	2,018	146	8%	6	17	11	183%	9	5	-4	-44%	1,887	2,040	153	8%
PostBac	26	33	7	27%	0	2	2	-	0	0	0	-	26	35	9	35%
PostBac Cr	182	262	80	44%	0	0	0	-	0	2	2	-	182	264	82	45%
Masters	634	724	90	14%	206	103	-103	-50%	5	12	7	140%	845	839	-6	-1%
Doctoral	20	21	1	5%	0	0	0	-	0	0	0	-	20	21	1	5%
Total	5,051	5,326	275	5%	234	151	-83	-35%	17	27	10	59%	5,302	5,504	202	4%
Continue/Return																
Freshmen	856	889	33	4%	14	17	3	21%	1	2	1	100%	871	908	37	4%
Sophomores	1,760	1,701	-59	-3%	11	22	11	100%	1	2	1	100%	1,772	1,725	-47	-3%
Juniors	2,515	2,420	-95	-4%	15	14	-1	-7%	6	4	-2	-33%	2,536	2,438	-98	-4%
Seniors	5,877	5,151	-726	-12%	53	36	-17	-32%	5	12	7	140%	5,935	5,199	-736	-12%
PostBac	66	82	16	24%	0	1	1	-	0	0	0	-	66	83	17	26%
PostBac Cr	306	188	-118	-39%	0	0	0	-	0	0	0	-	306	188	-118	-39%
Masters	1,088	1,176	88	8%	156	247	91	58%	4	6	2	50%	1,248	1,429	181	15%
Doctoral	34	31	-3	-9%	0	0	0	-	0	0	0	-	34	31	-3	-9%
Return fr Absence	186	228	42	23%	3	1	-2	-67%	3	0	-3	-100%	192	229	37	19%
Transitory	63	116	53	84%	14	8	-6	-43%	4	5	1	25%	81	129	48	59%
Total	12,751	11,982	-769	-6%	266	346	80	30%	24	31	7	29%	13,041	12,359	-682	-5%
Total Headcount	17,802	17,308	-494	-3%	500	497	-3	-1%	41	58	17	41%	18,343	17,863	-480	-3%
FTES All Students																
FT Freshmen	2,266.40	2,200.40	-66.00	-3%	15.33	18.00	2.67	17%	1.80	7.00	5	289%	2,283.53	2,225.40	-58.13	-3%
Freshmen	789.53	809.07	19.54	2%	12.87	19.00	6.13	48%	0.80	2.00	1	150%	803.20	830.07	26.87	3%
Sophomores	1,687.06	1,693.20	6.14	0%	13.00	23.87	10.87	84%	2.33	3.13	1	34%	1,702.39	1,720.20	17.81	1%
Juniors	3,744.60	3,877.60	133.00	4%	20.66	16.93	-3.73	-18%	13.26	9.13	-4	-31%	3,778.52	3,903.66	125.14	3%
Seniors	4,938.94	4,380.53	-558.41	-11%	48.40	42.20	-6.20	-13%	3.20	9.87	7	208%	4,990.54	4,432.60	-557.94	-11%
PostBac	41.66	64.33	22.67	54%	0.00	1.73	1.73	-	0.00	0.00	0	-	41.66	66.06	24.40	59%
PostBac Cr	336.07	355.13	19.06	6%	0.00	0.00	0.00	-	0.00	1.40	1	-	336.07	356.53	20.46	6%
Masters	1,281.00	1,452.50	171.50	13%	226.67	215.92	-10.75	-5%	4.75	13.67	9	188%	1,512.42	1,682.09	169.67	11%
Doctoral	33.92	34.00	0.08	0%	0.00	0.00	0.00	-	0.00	0.00	0	-	33.92	34.00	0.08	0%
Return fr Absence	137.12	182.87	45.75	33%	2.62	1.20	-1.42	-54%	1.40	0.00	-1	-100%	141.14	184.07	42.93	30%
Transitory	18.07	26.20	8.13	45%	11.47	6.87	-4.60	-40%	2.60	3.20	1	23%	32.14	36.27	4.13	13%
Total FTES	15,274.37	15,075.83	-198.54	-1%	351.02	345.72	-5.30	-2%	30.14	49.40	19	64%	15,655.53	15,470.95	-184.58	-1%
Mean Unit Load																
FT Freshmen	14.83	15.06	0.23	1.6%	12.10	12.27	0.17	1.4%	13.50	15.00	1.50	11.1%	14.80	15.04	0.24	1.6%
Freshmen	13.69	13.38	-0.31	-2.3%	13.47	14.14	0.67	5.0%	12.00	15.00	3.00	25.0%	13.68	13.40	-0.28	-2.1%
Sophomores	14.17	14.24	0.07	0.5%	13.75	13.64	-0.11	-0.8%	17.48	14.80	-2.68	-15.3%	14.17	14.24	0.07	0.5%
Juniors	12.73	13.03	0.30	2.4%	14.42	13.29	-1.13	-7.8%	11.95	15.20	3.25	27.2%	12.74	13.04	0.30	2.4%
Seniors	12.57	12.65	0.08	0.7%	13.48	13.33	-0.15	-1.1%	9.33	11.00	1.68	18.0%	12.57	12.65	0.08	0.6%
PostBac	6.60	7.90	1.30	19.7%	-	8.67	-	-	-	0	-	-	6.60	7.91	1.31	19.8%
PostBac Cr	10.34	11.82	1.48	14.3%	-	0.00	-	-	-	10.50	-	-	10.34	11.82	1.48	14.3%
Masters	8.92	9.18	0.26	2.9%	7.52	7.40	-0.12	-1.6%	6.33	9.11	2.78	43.8%	8.67	8.90	0.23	2.7%
Doctoral	7.54	7.85		4.1%	-	0.00	-	-	-	0.00	-	-	7.54	7.85		4.1%
Total	12.65	12.81	0.16	1.3%	9.17	9.13	-0.04	-0.4%	10.68	12.07	1.39	13.0%	12.55	12.70	0.15	1.2%
FTES College of Disc																
A&L	3,260.87	3,202.28	-58.59	-2%	31.87	30.60	-1.27	-4%	7.58	12.75	5.17	68%	3,300.32	3,245.63	-54.69	-2%
BPA	1,960.65	1,996.73	36.08	2%	132.58	117.37	-15.21	-11%	3.10	4.22	1.12	36%	2,096.33	2,118.32	21.99	1%
Educ	1,093.85	1,184.77	90.92	8%	5.03	5.20	0.17	3%	2.13	6.23	4.10	192%	1,101.01	1,196.20	95.19	9%
NSci	4,508.88	4,226.58	-282.30	-6%	154.85	164.35	9.50	6%	9.53	12.03	2.50	26%	4,673.26	4,402.96	-270.30	-6%
SBS	4,355.83	4,321.27	-34.56	-1%	26.68	27.40	0.72	3%	7.80	14.17	6.37	82%	4,390.31	4,362.84	-27.47	-1%
UNV	94.28	144.20	49.92	53%	.00	.80	0.80	-	0.00	0.00	0.00	-	94.28	145.00	50.72	54%
Total	15,274.36	15,075.83	-198.53	-1%	351.01	345.72	-5.29	-2%	30.14	49.40	19.26	64%	15,655.51	15,470.95	-184.56	-1%

Academic years prior to 2020-21 are based on the quarter system and may not be comparable

FTES	Resident				Non-Resident Foreign				Non-Resident USA				Total			
College Year	Summer	Fall	Spring	CY	Summer	Fall	Spring	CY	Summer	Fall	Spring	CY	Summer	Fall	Spring	CY
2020-21 Actual	16.83	16328.45	14891.89	10412.39	0.00	385.94	294.86	226.93	0.00	30.25	26.04	18.76	16.83	16744.64	15212.79	10658.09
2021-22 Actual	13.75	15705.05	14222.57	14970.69	0.00	343.91	349.73	346.82	0.00	15.82	14.92	15.37	13.75	16064.78	14587.22	15332.88
2022-23 Actual	15.25	15763.33	14170.17	14974.38	0.00	359.98	316.18	338.08	0.00	31.03	20.95	25.99	15.25	16154.34	14507.30	15338.45
2023-24 Actual	2016.22	15094.38	13714.04	15412.32	77.81	362.70	352.10	396.31	1.20	39.63	32.82	36.83	2095.23	15496.71	14098.96	15845.45
2024-25 Actual Today	1883.02	15075.83	-	8479.43	44.48	345.72	-	195.10	4.16	49.40	-	26.78	1931.66	15470.95	-	8701.31

Targeted FTES change does not take into account potential academic disqualifications. Projections are from the Cohort Model FTES projections and subject to revision in order to yield an improved model.

Note: USTD courses are reported under UNV. International Program (IP) students, CEL students, or those studying abroad (ISA) are excluded.

Comparing 08/20/2023* to 08/22/2024 — 32 Days to Fall 2024 Census on: 9/23/2024

*Comparing days to Census	Resident 2023	Resident 2024	Resident N Δ	Resident % Δ	Non-Resident Foreign 2023	Non-Resident Foreign 2024	Non-Resident Foreign N Δ	Non-Resident Foreign % Δ	Non-Resident USA 2023	Non-Resident USA 2024	Non-Resident USA N Δ	Non-Resident USA % Δ	Total 2023	Total 2024	Total N Δ	Total % Δ
New Students																
FT Freshmen	2,295	2,195	-100	-4%	19	20	1	5%	2	7	5	250%	2,316	2,222	-94	-4%
LD Transfer	24	76	52	217%	3	7	4	133%	1	1	0	0%	28	84	56	200%
UD Transfer	1,874	2,008	134	7%	6	17	11	183%	9	5	-4	-44%	1,889	2,030	141	7%
PostBac	26	33	7	27%	0	2	2	-	0	0	0	-	26	35	9	35%
PostBac Cr	182	260	78	43%	0	0	0	-	0	2	2	-	182	262	80	44%
Masters	634	722	88	14%	205	103	-102	-50%	5	12	7	140%	844	837	-7	-1%
Doctoral	20	21	1	5%	0	0	0	-	0	0	0	-	20	21	1	5%
Total	5,055	5,315	260	5%	233	149	-84	-36%	17	27	10	59%	5,305	5,491	186	4%
Continue/Return																
Freshmen	856	890	34	4%	14	17	3	21%	1	2	1	100%	871	909	38	4%
Sophomores	1,758	1,703	-55	-3%	11	22	11	100%	1	2	1	100%	1,770	1,727	-43	-2%
Juniors	2,515	2,419	-96	-4%	15	14	-1	-7%	6	4	-2	-33%	2,536	2,437	-99	-4%
Seniors	5,874	5,151	-723	-12%	53	36	-17	-32%	5	12	7	140%	5,932	5,199	-733	-12%
PostBac	66	82	16	24%	0	1	1	-	0	0	0	-	66	83	17	26%
PostBac Cr	306	187	-119	-39%	0	0	0	-	0	0	0	-	306	187	-119	-39%
Masters	1,087	1,172	85	8%	156	247	91	58%	4	6	2	50%	1,247	1,425	178	14%
Doctoral	34	31	-3	-9%	0	0	0	-	0	0	0	-	34	31	-3	-9%
Return fr Absence	186	223	37	20%	3	1	-2	-67%	4	0	-4	-100%	193	224	31	16%
Transitory	63	112	49	78%	14	8	-6	-43%	4	5	1	25%	81	125	44	54%
Total	12,745	11,970	-775	-6%	266	346	80	30%	25	31	6	24%	13,036	12,347	-689	-5%
Total Headcount	17,800	17,285	-515	-3%	499	495	-4	-1%	42	58	16	38%	18,341	17,838	-503	-3%
FTES All Students																
FT Freshmen	2,269.00	2,205.80	-63.20	-3%	15.33	15.87	0.54	4%	2.00	7.00	5	250%	2,286.33	2,228.67	-57.66	-3%
Freshmen	786.06	808.20	22.14	3%	12.87	19.07	6.20	48%	0.80	2.00	1	150%	799.73	829.27	29.54	4%
Sophomores	1,684.26	1,691.07	6.81	0%	13.06	23.87	10.81	83%	2.33	3.13	1	34%	1,699.65	1,718.07	18.42	1%
Juniors	3,744.73	3,868.67	123.94	3%	20.53	16.93	-3.60	-18%	13.26	9.20	-4	-31%	3,778.52	3,894.80	116.28	3%
Seniors	4,931.07	4,379.47	-551.60	-11%	48.40	42.20	-6.20	-13%	3.20	9.87	7	208%	4,982.67	4,431.54	-551.13	-11%
PostBac	41.66	64.53	22.87	55%	0.00	1.73	1.73	-	0.00	0.00	0	-	41.66	66.26	24.60	59%
PostBac Cr	336.00	349.20	13.20	4%	0.00	0.00	0.00	-	0.00	1.40	1	-	336.00	350.60	14.60	4%
Masters	1,279.84	1,446.92	167.08	13%	226.42	215.42	-11.00	-5%	4.75	13.67	9	188%	1,511.01	1,676.01	165.00	11%
Doctoral	33.92	34.00	0.08	0%	0.00	0.00	0.00	-	0.00	0.00	0	-	33.92	34.00	0.08	0%
Return fr Absence	136.92	179.27	42.35	31%	2.62	1.20	-1.42	-54%	2.00	0.00	-2	-100%	141.54	180.47	38.93	28%
Transitory	18.07	25.47	7.40	41%	11.47	6.67	-4.80	-42%	2.60	3.20	1	23%	32.14	35.34	3.20	10%
Total FTES	15,261.53	15,052.60	-208.93	-1%	350.70	342.96	-7.74	-2%	30.94	49.47	19	60%	15,643.17	15,445.03	-198.14	-1%
Mean Unit Load																
FT Freshmen	14.83	15.07	0.24	1.6%	12.10	11.90	-0.20	-1.7%	15.00	15.00	0.00	0.0%	14.81	15.05	0.24	1.6%
Freshmen	13.63	13.39	-0.24	-1.8%	13.47	14.19	0.72	5.3%	12.00	15.00	3.00	25.0%	13.62	13.41	-0.21	-1.6%
Sophomores	14.16	14.23	0.07	0.5%	13.62	13.64	0.02	0.1%	17.48	14.80	-2.68	-15.3%	14.16	14.22	0.06	0.4%
Juniors	12.72	13.04	0.32	2.5%	14.36	13.14	-1.22	-8.5%	11.82	15.30	3.48	29.5%	12.73	13.04	0.31	2.4%
Seniors	12.55	12.65	0.10	0.8%	13.53	13.33	-0.20	-1.5%	9.33	11.00	1.68	18.0%	12.56	12.65	0.09	0.7%
PostBac	6.60	7.90	1.30	19.7%	-	8.67	-	-	-	0	-	-	6.60	7.91	1.31	19.8%
PostBac Cr	10.33	11.70	1.37	13.2%	-	0.00	-	-	-	10.50	-	-	10.33	11.70	1.37	13.2%
Masters	8.92	9.17	0.25	2.8%	7.53	7.39	-0.14	-1.9%	6.33	9.11	2.78	43.8%	8.67	8.89	0.22	2.6%
Doctoral	7.54	7.85		4.1%	-	0.00	-	-	-	0.00	-	-	7.54	7.85		4.1%
Total	12.64	12.81	0.17	1.4%	9.18	9.09	-0.09	-0.9%	10.71	12.09	1.38	12.9%	12.54	12.70	0.16	1.3%
FTES College of Disc																
A&L	3,255.80	3,201.45	-54.35	-2%	31.47	29.80	-1.67	-5%	7.98	12.75	4.77	60%	3,295.25	3,244.00	-51.25	-2%
BPA	1,956.25	1,993.10	36.85	2%	132.67	117.67	-15.00	-11%	3.50	4.28	0.78	22%	2,092.42	2,115.05	22.63	1%
Educ	1,092.18	1,176.17	83.99	8%	5.03	5.20	0.17	3%	2.13	6.23	4.10	192%	1,099.34	1,187.60	88.26	8%
NSci	4,509.40	4,224.67	-284.73	-6%	154.85	162.23	7.38	5%	9.53	12.03	2.50	26%	4,673.78	4,398.93	-274.85	-6%
SBS	4,353.02	4,312.27	-40.75	-1%	26.68	27.25	0.57	2%	7.80	14.17	6.37	82%	4,387.50	4,353.69	-33.81	-1%
UNV	94.88	144.93	50.05	53%	.00	.80	0.80	-	0.00	0.00	0.00	-	94.88	145.73	50.85	54%
Total	15,261.53	15,052.58	-208.95	-1%	350.70	342.95	-7.75	-2%	30.94	49.47	18.53	60%	15,643.17	15,445.00	-198.17	-1%

Academic years prior to 2020-21 are based on the quarter system and may not be comparable

FTES	Resident				Non-Resident Foreign				Non-Resident USA				Total			
College Year	Summer	Fall	Spring	CY	Summer	Fall	Spring	CY	Summer	Fall	Spring	CY	Summer	Fall	Spring	CY
2020-21 Actual	16.83	16328.45	14891.89	10412.39	0.00	385.94	294.86	226.93	0.00	30.25	26.04	18.76	16.83	16744.64	15212.79	10658.09
2021-22 Actual	13.75	15705.05	14222.57	14970.69	0.00	343.91	349.73	346.82	0.00	15.82	14.92	15.37	13.75	16064.78	14587.22	15332.88
2022-23 Actual	15.25	15763.33	14170.17	14974.38	0.00	359.98	316.18	338.08	0.00	31.03	20.95	25.99	15.25	16154.34	14507.30	15338.45
2023-24 Actual	2016.22	15094.38	13714.04	15412.32	77.81	362.70	352.10	396.31	1.20	39.63	32.82	36.83	2095.23	15496.71	14098.96	15845.45
2024-25 Actual Today	1883.02	15052.60	-	8467.81	44.48	342.96	-	193.72	4.16	49.47	-	26.82	1931.66	15445.03	-	8688.35

Targeted FTES change does not take into account potential academic disqualifications. Projections are from the Cohort Model FTES projections and subject to revision in order to yield an improved model.

Note: USTD courses are reported under UNV. International Program (IP) students, CEL students, or those studying abroad (ISA) are excluded.

Comparing 08/19/2023* to 08/21/2024 — 33 Days to Fall 2024 Census on: 9/23/2024

*Comparing days to Census	Resident 2023	Resident 2024	Resident N Δ	Resident % Δ	Non-Resident Foreign 2023	Non-Resident Foreign 2024	Non-Resident Foreign N Δ	Non-Resident Foreign % Δ	Non-Resident USA 2023	Non-Resident USA 2024	Non-Resident USA N Δ	Non-Resident USA % Δ	Total 2023	Total 2024	Total N Δ	Total % Δ
New Students																
FT Freshmen	2,295	2,199	-96	-4%	17	21	4	24%	2	7	5	250%	2,314	2,227	-87	-4%
LD Transfer	24	76	52	217%	3	7	4	133%	1	1	0	0%	28	84	56	200%
UD Transfer	1,875	2,008	133	7%	6	17	11	183%	9	5	-4	-44%	1,890	2,030	140	7%
PostBac	26	33	7	27%	0	2	2	-	0	0	0	-	26	35	9	35%
PostBac Cr	182	258	76	42%	0	0	0	-	0	3	3	-	182	261	79	43%
Masters	635	719	84	13%	205	103	-102	-50%	5	13	8	160%	845	835	-10	-1%
Doctoral	20	21	1	5%	0	0	0	-	0	0	0	-	20	21	1	5%
Total	5,057	5,314	257	5%	231	150	-81	-35%	17	29	12	71%	5,305	5,493	188	4%
Continue/Return																
Freshmen	856	891	35	4%	14	17	3	21%	1	2	1	100%	871	910	39	4%
Sophomores	1,759	1,701	-58	-3%	11	22	11	100%	1	2	1	100%	1,771	1,725	-46	-3%
Juniors	2,516	2,414	-102	-4%	15	14	-1	-7%	6	4	-2	-33%	2,537	2,432	-105	-4%
Seniors	5,871	5,147	-724	-12%	53	36	-17	-32%	5	12	7	140%	5,929	5,195	-734	-12%
PostBac	66	82	16	24%	0	1	1	-	0	0	0	-	66	83	17	26%
PostBac Cr	306	187	-119	-39%	0	0	0	-	0	0	0	-	306	187	-119	-39%
Masters	1,087	1,171	84	8%	156	244	88	56%	4	6	2	50%	1,247	1,421	174	14%
Doctoral	34	32	-2	-6%	0	0	0	-	0	0	0	-	34	32	-2	-6%
Return fr Absence	187	222	35	19%	3	1	-2	-67%	3	0	-3	-100%	193	223	30	16%
Transitory	63	102	39	62%	14	8	-6	-43%	4	5	1	25%	81	115	34	42%
Total	12,745	11,949	-796	-6%	266	343	77	29%	24	31	7	29%	13,035	12,323	-712	-5%
Total Headcount	17,802	17,263	-539	-3%	497	493	-4	-1%	41	60	19	46%	18,340	17,816	-524	-3%
FTES All Students																
FT Freshmen	2,269.40	2,211.73	-57.67	-3%	13.87	16.13	2.26	16%	2.00	7.00	5	250%	2,285.27	2,234.86	-50.41	-2%
Freshmen	784.60	809.13	24.53	3%	12.87	19.53	6.66	52%	0.80	2.00	1	150%	798.27	830.66	32.39	4%
Sophomores	1,683.60	1,685.47	1.87	0%	13.06	23.87	10.81	83%	2.33	2.87	1	23%	1,698.99	1,712.21	13.22	1%
Juniors	3,746.66	3,856.53	109.87	3%	20.53	16.73	-3.80	-19%	13.26	8.60	-5	-35%	3,780.45	3,881.86	101.41	3%
Seniors	4,926.60	4,364.67	-561.93	-11%	48.40	42.20	-6.20	-13%	3.20	9.87	7	208%	4,978.20	4,416.74	-561.46	-11%
PostBac	41.66	63.93	22.27	53%	0.00	1.73	1.73	-	0.00	0.00	0	-	41.66	65.66	24.00	58%
PostBac Cr	335.80	345.87	10.07	3%	0.00	0.00	0.00	-	0.00	2.60	3	-	335.80	348.47	12.67	4%
Masters	1,279.59	1,443.33	163.74	13%	226.08	213.00	-13.08	-6%	5.00	14.92	10	198%	1,510.67	1,671.25	160.58	11%
Doctoral	33.92	34.50	0.58	2%	0.00	0.00	0.00	-	0.00	0.00	0	-	33.92	34.50	0.58	2%
Return fr Absence	137.98	178.73	40.75	30%	2.62	1.20	-1.42	-54%	1.40	0.00	-1	-100%	142.00	179.93	37.93	27%
Transitory	18.07	23.67	5.60	31%	11.53	6.67	-4.86	-42%	2.60	3.20	1	23%	32.20	33.54	1.34	4%
Total FTES	15,257.88	15,017.56	-240.32	-2%	348.96	341.06	-7.90	-2%	30.59	51.06	20	67%	15,637.43	15,409.68	-227.75	-1%
Mean Unit Load																
FT Freshmen	14.83	15.09	0.26	1.7%	12.24	11.52	-0.72	-5.9%	15.00	15.00	0.00	0.0%	14.81	15.05	0.24	1.6%
Freshmen	13.60	13.34	-0.26	-1.9%	13.47	14.52	1.05	7.8%	12.00	11.00	-1.00	-8.3%	13.60	13.36	-0.24	-1.8%
Sophomores	14.15	14.20	0.05	0.4%	13.62	13.64	0.02	0.1%	17.48	14.00	-3.48	-19.9%	14.15	14.19	0.04	0.3%
Juniors	12.72	13.02	0.30	2.3%	14.39	13.00	-1.39	-9.6%	11.95	14.40	2.45	20.5%	12.73	13.03	0.30	2.3%
Seniors	12.55	12.63	0.08	0.7%	13.53	13.33	-0.20	-1.5%	9.33	11.62	2.30	24.6%	12.55	12.64	0.09	0.7%
PostBac	6.60	7.83	1.23	18.6%	-	8.67	-	-	-	0	-	-	6.60	7.85	1.25	18.9%
PostBac Cr	10.33	11.64	1.31	12.7%	-	0.00	-	-	-	13.00	-	-	10.33	11.65	1.32	12.8%
Masters	8.91	9.17	0.26	2.9%	7.52	7.37	-0.15	-2.0%	6.67	9.42	2.75	41.3%	8.66	8.89	0.23	2.6%
Doctoral	7.54	7.81		3.6%	-	0.00	-	-	-	0.00	-	-	7.54	7.81		3.6%
Total	12.63	12.79	0.16	1.2%	9.16	9.08	-0.08	-0.9%	10.83	12.02	1.19	11.0%	12.54	12.69	0.15	1.2%
FTES College of Disc																
A&L	3,254.23	3,195.82	-58.41	-2%	30.87	30.00	-0.87	-3%	7.58	12.35	4.77	63%	3,292.68	3,238.17	-54.51	-2%
BPA	1,956.65	1,988.97	32.32	2%	132.47	116.82	-15.65	-12%	3.50	4.22	0.72	21%	2,092.62	2,110.01	17.39	1%
Educ	1,091.53	1,170.73	79.20	7%	5.03	5.20	0.17	3%	2.13	7.43	5.30	249%	1,098.69	1,183.36	84.67	8%
NSci	4,509.75	4,207.12	-302.63	-7%	153.92	161.25	7.33	5%	9.78	11.90	2.12	22%	4,673.45	4,380.27	-293.18	-6%
SBS	4,350.43	4,310.13	-40.30	-1%	26.68	27.00	0.32	1%	7.60	15.15	7.55	99%	4,384.71	4,352.28	-32.43	-1%
UNV	95.28	144.80	49.52	52%	.00	.80	0.80	-	0.00	0.00	0.00	-	95.28	145.60	50.32	53%
Total	15,257.87	15,017.57	-240.30	-2%	348.97	341.07	-7.90	-2%	30.59	51.05	20.46	67%	15,637.43	15,409.69	-227.74	-1%

Academic years prior to 2020-21 are based on the quarter system and may not be comparable

FTES	Resident				Non-Resident Foreign				Non-Resident USA				Total			
College Year	Summer	Fall	Spring	CY	Summer	Fall	Spring	CY	Summer	Fall	Spring	CY	Summer	Fall	Spring	CY
2020-21 Actual	16.83	16328.45	14891.89	10412.39	0.00	385.94	294.86	226.93	0.00	30.25	26.04	18.76	16.83	16744.64	15212.79	10658.09
2021-22 Actual	13.75	15705.05	14222.57	14970.69	0.00	343.91	349.73	346.82	0.00	15.82	14.92	15.37	13.75	16064.78	14587.22	15332.88
2022-23 Actual	15.25	15763.33	14170.17	14974.38	0.00	359.98	316.18	338.08	0.00	31.03	20.95	25.99	15.25	16154.34	14507.30	15338.45
2023-24 Actual	2016.22	15094.38	13714.04	15412.32	77.81	362.70	352.10	396.31	1.20	39.63	32.82	36.83	2095.23	15496.71	14098.96	15845.45
2024-25 Actual Today	1883.02	15017.56	-	8450.29	44.48	341.06	-	192.77	4.16	51.06	-	27.61	1931.66	15409.68	-	8670.67

Targeted FTES change does not take into account potential academic disqualifications. Projections are from the Cohort Model FTES projections and subject to revision in order to yield an improved model.

Note: USTD courses are reported under UNV. International Program (IP) students, CEL students, or those studying abroad (ISA) are excluded.

Comparing 08/18/2023* to 08/20/2024 — 34 Days to Fall 2024 Census on: 9/23/2024

*Comparing days to Census

	Resident				Non-Resident Foreign				Non-Resident USA				Total			
	2023	2024	N Δ	% Δ	2023	2024	N Δ	% Δ	2023	2024	N Δ	% Δ	2023	2024	N Δ	% Δ
New Students																
FT Freshmen	2,306	2,206	-100	-4%	17	20	3	18%	2	7	5	250%	2,325	2,233	-92	-4%
LD Transfer	23	74	51	222%	3	6	3	100%	1	1	0	0%	27	81	54	200%
UD Transfer	1,878	2,008	130	7%	6	17	11	183%	9	5	-4	-44%	1,893	2,030	137	7%
PostBac	26	34	8	31%	0	2	2	-	0	0	0	-	26	36	10	38%
PostBac Cr	182	257	75	41%	0	0	0	-	0	4	4	-	182	261	79	43%
Masters	630	716	86	14%	208	103	-105	-50%	7	13	6	86%	845	832	-13	-2%
Doctoral	20	21	1	5%	0	0	0	-	0	0	0	-	20	21	1	5%
Total	5,065	5,316	251	5%	234	148	-86	-37%	19	30	11	58%	5,318	5,494	176	3%
Continue/Return																
Freshmen	854	891	37	4%	14	17	3	21%	1	2	1	100%	869	910	41	5%
Sophomores	1,758	1,699	-59	-3%	11	21	10	91%	1	2	1	100%	1,770	1,722	-48	-3%
Juniors	2,518	2,409	-109	-4%	14	14	0	0%	6	4	-2	-33%	2,538	2,427	-111	-4%
Seniors	5,869	5,144	-725	-12%	54	36	-18	-33%	5	12	7	140%	5,928	5,192	-736	-12%
PostBac	66	82	16	24%	0	1	1	-	0	0	0	-	66	83	17	26%
PostBac Cr	305	188	-117	-38%	0	0	0	-	0	0	0	-	305	188	-117	-38%
Masters	1,086	1,169	83	8%	157	243	86	55%	4	7	3	75%	1,247	1,419	172	14%
Doctoral	34	32	-2	-6%	0	0	0	-	0	0	0	-	34	32	-2	-6%
Return fr Absence	186	224	38	20%	3	1	-2	-67%	2	0	-2	-100%	191	225	34	18%
Transitory	60	83	23	38%	13	8	-5	-38%	4	3	-1	-25%	77	94	17	22%
Total	12,736	11,921	-815	-6%	266	341	75	28%	23	30	7	30%	13,025	12,292	-733	-6%
Total Headcount	17,801	17,237	-564	-3%	500	489	-11	-2%	42	60	18	43%	18,343	17,786	-557	-3%
FTES All Students																
FT Freshmen	2,279.87	2,220.93	-58.94	-3%	13.87	15.53	1.66	12%	2.00	7.00	5	250%	2,295.74	2,243.46	-52.28	-2%
Freshmen	783.80	807.20	23.40	3%	12.93	19.27	6.34	49%	0.80	2.00	1	150%	797.53	828.47	30.94	4%
Sophomores	1,679.20	1,679.87	0.67	0%	13.33	22.07	8.74	66%	2.33	2.87	1	23%	1,694.86	1,704.81	9.95	1%
Juniors	3,750.60	3,846.80	96.20	3%	19.40	16.73	-2.67	-14%	13.07	8.60	-4	-34%	3,783.07	3,872.13	89.06	2%
Seniors	4,921.20	4,354.67	-566.53	-12%	49.53	41.80	-7.73	-16%	3.20	9.87	7	208%	4,973.93	4,406.34	-567.59	-11%
PostBac	41.67	63.27	21.60	52%	0.00	1.73	1.73	-	0.00	0.00	0	-	41.67	65.00	23.33	56%
PostBac Cr	334.00	344.33	10.33	3%	0.00	0.00	0.00	-	0.00	3.67	4	-	334.00	348.00	14.00	4%
Masters	1,274.17	1,434.58	160.41	13%	228.33	212.33	-16.00	-7%	6.25	16.17	10	159%	1,508.75	1,663.08	154.33	10%
Doctoral	33.92	34.50	0.58	2%	0.00	0.00	0.00	-	0.00	0.00	0	-	33.92	34.50	0.58	2%
Return fr Absence	137.58	180.20	42.62	31%	2.62	1.20	-1.42	-54%	0.80	0.00	-1	-100%	141.00	181.40	40.40	29%
Transitory	17.33	20.40	3.07	18%	10.27	6.67	-3.60	-35%	2.60	2.80	0	8%	30.20	29.87	-0.33	-1%
Total FTES	15,253.34	14,986.75	-266.59	-2%	350.28	337.33	-12.95	-4%	31.05	52.98	22	71%	15,634.67	15,377.06	-257.61	-2%
Mean Unit Load																
FT Freshmen	14.83	15.10	0.27	1.8%	12.24	11.65	-0.59	-4.8%	15.00	15.00	0.00	0.0%	14.81	15.07	0.26	1.8%
Freshmen	13.62	13.43	-0.19	-1.4%	13.53	14.33	0.80	5.9%	12.00	15.00	3.00	25.0%	13.62	13.46	-0.16	-1.2%
Sophomores	14.12	14.19	0.07	0.5%	14.06	13.65	-0.41	-2.9%	17.50	14.00	-3.50	-20.0%	14.12	14.18	0.06	0.4%
Juniors	12.72	13.00	0.28	2.2%	14.24	13.00	-1.24	-8.7%	11.95	14.40	2.45	20.5%	12.73	13.01	0.28	2.2%
Seniors	12.54	12.63	0.09	0.7%	13.49	13.21	-0.28	-2.1%	9.33	12.33	3.00	32.2%	12.55	12.63	0.08	0.6%
PostBac	6.61	7.67	1.06	16.0%	0.00	8.67	8.67	-	0.00	0	0.00	-	6.61	7.69	1.08	16.3%
PostBac Cr	10.29	11.59	1.30	12.6%	0.00	0.00	0.00	-	0.00	13.75	13.75	-	10.29	11.61	1.32	12.8%
Masters	8.91	9.13	0.22	2.5%	7.51	7.36	-0.15	-2.0%	6.82	9.70	2.88	42.2%	8.65	8.87	0.22	2.5%
Doctoral	7.54	7.81		3.6%	0.00	0.00	0.00	-	0.00	0.00	0.00	-	7.54	7.81		3.6%
Total	12.63	12.79	0.16	1.3%	9.13	9.04	-0.09	-1.0%	10.64	12.43	1.79	16.8%	12.53	12.68	0.15	1.2%
FTES College of Disc																
A&L	3,250.15	3,192.05	-58.10	-2%	29.93	29.60	-0.33	-1%	7.58	12.35	4.77	63%	3,287.66	3,234.00	-53.66	-2%
BPA	1,958.32	1,982.03	23.71	1%	132.47	115.77	-16.70	-13%	4.00	4.02	0.02	0%	2,094.79	2,101.82	7.03	0%
Educ	1,086.65	1,166.33	79.68	7%	5.03	5.20	0.17	3%	2.13	8.50	6.37	299%	1,093.81	1,180.03	86.22	8%
NSci	4,509.25	4,208.27	-300.98	-7%	155.20	160.37	5.17	3%	10.53	11.90	1.37	13%	4,674.98	4,380.54	-294.44	-6%
SBS	4,350.22	4,299.60	-50.62	-1%	27.65	26.40	-1.25	-5%	6.80	16.20	9.40	138%	4,384.67	4,342.20	-42.47	-1%
UNV	98.75	138.47	39.72	40%	.00	.00	0.00	-	0.00	0.00	0.00	-	98.75	138.47	39.72	40%
Total	15,253.33	14,986.75	-266.58	-2%	350.28	337.33	-12.95	-4%	31.05	52.97	21.92	71%	15,634.66	15,377.06	-257.60	-2%

Academic years prior to 2020-21 are based on the quarter system and may not be comparable

FTES	Resident				Non-Resident Foreign				Non-Resident USA				Total			
College Year	Summer	Fall	Spring	CY	Summer	Fall	Spring	CY	Summer	Fall	Spring	CY	Summer	Fall	Spring	CY
2020-21 Actual	16.83	16328.45	14891.89	10412.39	0.00	385.94	294.86	226.93	0.00	30.25	26.04	18.76	16.83	16744.64	15212.79	10658.09
2021-22 Actual	13.75	15705.05	14222.57	14970.69	0.00	343.91	349.73	346.82	0.00	15.82	14.92	15.37	13.75	16064.78	14587.22	15332.88
2022-23 Actual	15.25	15763.33	14170.17	14974.38	0.00	359.98	316.18	338.08	0.00	31.03	20.95	25.99	15.25	16154.34	14507.30	15338.45
2023-24 Actual	2016.22	15094.38	13714.04	15412.32	77.81	362.70	352.10	396.31	1.20	39.63	32.82	36.83	2095.23	15496.71	14098.96	15845.45
2024-25 Actual Today	1883.02	14986.75	-	8434.89	44.48	337.33	-	190.91	4.16	52.98	-	28.57	1931.66	15377.06	-	8654.36

Targeted FTES change does not take into account potential academic disqualifications. Projections are from the Cohort Model FTES projections and subject to revision in order to yield an improved model.

Note: USTD courses are reported under UNV. International Program (IP) students, CEL students, or those studying abroad (ISA) are excluded.

Comparing 08/17/2023* to 08/19/2024 — 35 Days to Fall 2024 Census on: 9/23/2024

*Comparing days to Census	Resident 2023	Resident 2024	Resident N Δ	Resident % Δ	Non-Resident Foreign 2023	Non-Resident Foreign 2024	Non-Resident Foreign N Δ	Non-Resident Foreign % Δ	Non-Resident USA 2023	Non-Resident USA 2024	Non-Resident USA N Δ	Non-Resident USA % Δ	Total 2023	Total 2024	Total N Δ	Total % Δ
New Students																
FT Freshmen	2,311	2,215	-96	-4%	18	20	2	11%	2	7	5	250%	2,331	2,242	-89	-4%
LD Transfer	18	72	54	300%	3	6	3	100%	1	1	0	0%	22	79	57	259%
UD Transfer	1,873	2,001	128	7%	6	17	11	183%	8	5	-3	-38%	1,887	2,023	136	7%
PostBac	26	34	8	31%	0	2	2	-	0	0	0	-	26	36	10	38%
PostBac Cr	184	256	72	39%	0	0	0	-	0	4	4	-	184	260	76	41%
Masters	625	716	91	15%	207	103	-104	-50%	7	13	6	86%	839	832	-7	-1%
Doctoral	20	21	1	5%	0	0	0	-	0	0	0	-	20	21	1	5%
Total	5,057	5,315	258	5%	234	148	-86	-37%	18	30	12	67%	5,309	5,493	184	3%
Continue/Return																
Freshmen	870	892	22	3%	14	17	3	21%	1	2	1	100%	885	911	26	3%
Sophomores	1,764	1,697	-67	-4%	11	21	10	91%	1	2	1	100%	1,776	1,720	-56	-3%
Juniors	2,600	2,409	-191	-7%	18	14	-4	-22%	6	4	-2	-33%	2,624	2,427	-197	-8%
Seniors	5,763	5,142	-621	-11%	50	36	-14	-28%	5	12	7	140%	5,818	5,190	-628	-11%
PostBac	66	82	16	24%	0	1	1	-	0	0	0	-	66	83	17	26%
PostBac Cr	305	188	-117	-38%	0	0	0	-	0	0	0	-	305	188	-117	-38%
Masters	1,084	1,170	86	8%	156	243	87	56%	4	7	3	75%	1,244	1,420	176	14%
Doctoral	34	31	-3	-9%	0	0	0	-	0	0	0	-	34	31	-3	-9%
Return fr Absence	180	221	41	23%	3	1	-2	-67%	2	0	-2	-100%	185	222	37	20%
Transitory	60	72	12	20%	13	8	-5	-38%	4	3	-1	-25%	77	83	6	8%
Total	12,726	11,904	-822	-6%	265	341	76	29%	23	30	7	30%	13,014	12,275	-739	-6%
Total Headcount	17,783	17,219	-564	-3%	499	489	-10	-2%	41	60	19	46%	18,323	17,768	-555	-3%
FTES All Students																
FT Freshmen	2,283.60	2,225.53	-58.07	-3%	14.73	15.53	0.80	5%	2.00	7.00	5	250%	2,300.33	2,248.06	-52.27	-2%
Freshmen	799.00	807.33	8.33	1%	12.73	19.27	6.54	51%	0.80	2.00	1	150%	812.53	828.60	16.07	2%
Sophomores	1,680.33	1,673.20	-7.13	0%	13.33	22.27	8.94	67%	2.33	2.87	1	23%	1,695.99	1,698.34	2.35	0%
Juniors	3,816.20	3,835.13	18.93	0%	23.93	16.73	-7.20	-30%	11.93	8.60	-3	-28%	3,852.06	3,860.46	8.40	0%
Seniors	4,817.20	4,340.40	-476.80	-10%	45.00	41.80	-3.20	-7%	3.20	9.87	7	208%	4,865.40	4,392.07	-473.33	-10%
PostBac	41.67	63.07	21.40	51%	0.00	1.73	1.73	-	0.00	0.00	0	-	41.67	64.80	23.13	56%
PostBac Cr	331.80	342.80	11.00	3%	0.00	0.00	0.00	-	0.00	3.47	3	-	331.80	346.27	14.47	4%
Masters	1,271.42	1,433.08	161.66	13%	228.00	211.25	-16.75	-7%	6.33	16.17	10	155%	1,505.75	1,660.50	154.75	10%
Doctoral	34.42	34.00	-0.42	-1%	0.00	0.00	0.00	-	0.00	0.00	0	-	34.42	34.00	-0.42	-1%
Return fr Absence	134.98	176.33	41.35	31%	2.62	1.20	-1.42	-54%	0.80	0.00	-1	-100%	138.40	177.53	39.13	28%
Transitory	17.33	18.40	1.07	6%	9.80	6.87	-2.93	-30%	2.60	2.80	0	8%	29.73	28.07	-1.66	-6%
Total FTES	15,227.95	14,949.27	-278.68	-2%	350.14	336.65	-13.49	-4%	29.99	52.78	23	76%	15,608.08	15,338.70	-269.38	-2%
Mean Unit Load																
FT Freshmen	14.82	15.07	0.25	1.7%	12.28	11.65	-0.63	-5.1%	15.00	15.00	0.00	0.0%	14.80	15.04	0.24	1.6%
Freshmen	13.63	13.43	-0.20	-1.5%	13.33	14.48	1.15	8.6%	12.00	15.00	3.00	25.0%	13.63	13.46	-0.17	-1.2%
Sophomores	14.12	14.16	0.04	0.3%	14.06	13.77	-0.29	-2.1%	17.50	14.00	-3.50	-20.0%	14.13	14.16	0.03	0.2%
Juniors	12.73	12.98	0.25	2.0%	14.36	13.00	-1.36	-9.5%	11.68	14.40	2.72	23.3%	12.74	12.99	0.25	2.0%
Seniors	12.50	12.61	0.11	0.9%	13.23	13.21	-0.02	-0.2%	9.33	12.33	3.00	32.2%	12.51	12.61	0.10	0.8%
PostBac	6.61	7.67	1.06	16.0%	0.00	8.67	8.67	-	0.00	0	0.00	-	6.61	7.69	1.08	16.3%
PostBac Cr	10.19	11.57	1.38	13.5%	0.00	0.00	0.00	-	0.00	13.00	13.00	-	10.19	11.58	1.39	13.6%
Masters	8.92	9.12	0.20	2.2%	7.54	7.33	-0.21	-2.8%	6.91	9.70	2.79	40.4%	8.67	8.85	0.18	2.1%
Doctoral	7.65	7.85		2.6%	0.00	0.00	0.00	-	0.00	0.00	0.00	-	7.65	7.85		2.6%
Total	12.62	12.77	0.15	1.2%	9.15	9.03	-0.12	-1.3%	10.51	12.38	1.87	17.8%	12.52	12.66	0.14	1.1%
FTES College of Disc																
A&L	3,243.37	3,186.27	-57.10	-2%	30.58	29.35	-1.23	-4%	7.38	12.35	4.97	67%	3,281.33	3,227.97	-53.36	-2%
BPA	1,956.60	1,977.90	21.30	1%	132.28	116.22	-16.06	-12%	4.00	4.02	0.02	0%	2,092.88	2,098.14	5.26	0%
Educ	1,082.87	1,164.60	81.73	8%	5.03	5.20	0.17	3%	2.13	8.30	6.17	290%	1,090.03	1,178.10	88.07	8%
NSci	4,503.87	4,204.38	-299.49	-7%	154.80	159.48	4.68	3%	10.15	11.90	1.75	17%	4,668.82	4,375.76	-293.06	-6%
SBS	4,342.10	4,289.73	-52.37	-1%	27.45	26.40	-1.05	-4%	6.33	16.20	9.87	156%	4,375.88	4,332.33	-43.55	-1%
UNV	99.15	126.40	27.25	27%	.00	.00	0.00	-	0.00	0.00	0.00	-	99.15	126.40	27.25	27%
Total	15,227.95	14,949.28	-278.67	-2%	350.15	336.65	-13.50	-4%	30.00	52.77	22.77	76%	15,608.09	15,338.70	-269.39	-2%

Academic years prior to 2020-21 are based on the quarter system and may not be comparable

FTES	Resident				Non-Resident Foreign				Non-Resident USA				Total			
College Year	Summer	Fall	Spring	CY	Summer	Fall	Spring	CY	Summer	Fall	Spring	CY	Summer	Fall	Spring	CY
2020-21 Actual	16.83	16328.45	14891.89	10412.39	0.00	385.94	294.86	226.93	0.00	30.25	26.04	18.76	16.83	16744.64	15212.79	10658.09
2021-22 Actual	13.75	15705.05	14222.57	14970.69	0.00	343.91	349.73	346.82	0.00	15.82	14.92	15.37	13.75	16064.78	14587.22	15332.88
2022-23 Actual	15.25	15763.33	14170.17	14974.38	0.00	359.98	316.18	338.08	0.00	31.03	20.95	25.99	15.25	16154.34	14507.30	15338.45
2023-24 Actual	2016.22	15094.38	13714.04	15412.32	77.81	362.70	352.10	396.31	1.20	39.63	32.82	36.83	2095.23	15496.71	14098.96	15845.45
2024-25 Actual Today	1883.02	14949.27	-	8416.15	44.48	336.65	-	190.57	4.16	52.78	-	28.47	1931.66	15338.70	-	8635.18

Targeted FTES change does not take into account potential academic disqualifications. Projections are from the Cohort Model FTES projections and subject to revision in order to yield an improved model.

Note: USTD courses are reported under UNV. International Program (IP) students, CEL students, or those studying abroad (ISA) are excluded.

Comparing 08/14/2023* to 08/16/2024 — 38 Days to Fall 2024 Census on: 9/23/2024

*Comparing days to Census	Resident 2023	Resident 2024	Resident N Δ	Resident % Δ	Non-Resident Foreign 2023	Non-Resident Foreign 2024	Non-Resident Foreign N Δ	Non-Resident Foreign % Δ	Non-Resident USA 2023	Non-Resident USA 2024	Non-Resident USA N Δ	Non-Resident USA % Δ	Total 2023	Total 2024	Total N Δ	Total % Δ
New Students																
FT Freshmen	2,316	2,224	-92	-4%	19	20	1	5%	2	7	5	250%	2,337	2,251	-86	-4%
LD Transfer	20	69	49	245%	3	6	3	100%	1	1	0	0%	24	76	52	217%
UD Transfer	1,874	1,987	113	6%	6	15	9	150%	8	3	-5	-63%	1,888	2,005	117	6%
PostBac	26	34	8	31%	0	2	2	-	0	0	0	-	26	36	10	38%
PostBac Cr	186	256	70	38%	0	0	0	-	0	4	4	-	186	260	74	40%
Masters	619	715	96	16%	206	104	-102	-50%	8	13	5	63%	833	832	-1	0%
Doctoral	21	21	0	0%	0	0	0	-	0	0	0	-	21	21	0	0%
Total	5,062	5,306	244	5%	234	147	-87	-37%	19	28	9	47%	5,315	5,481	166	3%
Continue/Return																
Freshmen	867	893	26	3%	12	17	5	42%	1	2	1	100%	880	912	32	4%
Sophomores	1,764	1,697	-67	-4%	11	21	10	91%	0	2	2	-	1,775	1,720	-55	-3%
Juniors	2,624	2,411	-213	-8%	18	14	-4	-22%	6	4	-2	-33%	2,648	2,429	-219	-8%
Seniors	5,690	5,141	-549	-10%	50	36	-14	-28%	5	12	7	140%	5,745	5,189	-556	-10%
PostBac	65	81	16	25%	0	1	1	-	0	0	0	-	65	82	17	26%
PostBac Cr	308	190	-118	-38%	0	0	0	-	0	0	0	-	308	190	-118	-38%
Masters	1,079	1,173	94	9%	155	243	88	57%	3	7	4	133%	1,237	1,423	186	15%
Doctoral	34	31	-3	-9%	0	0	0	-	0	0	0	-	34	31	-3	-9%
Return fr Absence	181	207	26	14%	3	1	-2	-67%	2	0	-2	-100%	186	208	22	12%
Transitory	48	73	25	52%	12	8	-4	-33%	4	3	-1	-25%	64	84	20	31%
Total	12,660	11,897	-763	-6%	261	341	80	31%	21	30	9	43%	12,942	12,268	-674	-5%
Total Headcount	17,722	17,203	-519	-3%	495	488	-7	-1%	40	58	18	45%	18,257	17,749	-508	-3%
FTES All Students																
FT Freshmen	2,285.73	2,239.33	-46.40	-2%	15.80	14.53	-1.27	-8%	2.00	7.00	5	250%	2,303.53	2,260.86	-42.67	-2%
Freshmen	797.00	804.87	7.87	1%	11.13	19.27	8.14	73%	0.80	2.00	1	150%	808.93	826.14	17.21	2%
Sophomores	1,679.80	1,666.80	-13.00	-1%	12.67	22.27	9.60	76%	1.13	2.87	2	154%	1,693.60	1,691.94	-1.66	0%
Juniors	3,828.00	3,817.00	-11.00	0%	23.73	14.87	-8.86	-37%	11.33	6.47	-5	-43%	3,863.06	3,838.34	-24.72	-1%
Seniors	4,745.33	4,333.13	-412.20	-9%	45.00	40.80	-4.20	-9%	3.20	9.87	7	208%	4,793.53	4,383.80	-409.73	-9%
PostBac	40.73	62.07	21.34	52%	0.00	1.73	1.73	-	0.00	0.00	0	-	40.73	63.80	23.07	57%
PostBac Cr	329.00	343.40	14.40	4%	0.00	0.00	0.00	-	0.00	3.47	3	-	329.00	346.87	17.87	5%
Masters	1,255.83	1,432.42	176.59	14%	226.00	213.17	-12.83	-6%	6.58	16.17	10	146%	1,488.41	1,661.76	173.35	12%
Doctoral	35.17	34.00	-1.17	-3%	0.00	0.00	0.00	-	0.00	0.00	0	-	35.17	34.00	-1.17	-3%
Return fr Absence	134.98	166.20	31.22	23%	2.62	1.20	-1.42	-54%	0.80	0.00	-1	-100%	138.40	167.40	29.00	21%
Transitory	14.93	18.60	3.67	25%	8.67	6.87	-1.80	-21%	2.60	2.80	0	8%	26.20	28.27	2.07	8%
Total FTES	15,146.50	14,917.82	-228.68	-2%	345.62	334.71	-10.91	-3%	28.44	50.65	22	78%	15,520.56	15,303.18	-217.38	-1%
Mean Unit Load																
FT Freshmen	14.80	15.10	0.30	2.0%	12.47	10.90	-1.57	-12.6%	15.00	15.00	0.00	0.0%	14.79	15.07	0.28	1.9%
Freshmen	13.66	13.38	-0.28	-2.0%	13.31	14.48	1.17	8.8%	12.00	15.00	3.00	25.0%	13.66	13.41	-0.25	-1.8%
Sophomores	14.11	14.15	0.04	0.3%	13.53	13.77	0.24	1.8%	17.00	14.00	-3.00	-17.6%	14.10	14.14	0.04	0.3%
Juniors	12.71	12.96	0.25	2.0%	14.21	12.89	-1.32	-9.3%	11.21	14.00	2.79	24.9%	12.71	12.96	0.25	2.0%
Seniors	12.49	12.59	0.10	0.8%	13.23	12.92	-0.31	-2.3%	9.33	12.33	3.00	32.2%	12.49	12.59	0.10	0.8%
PostBac	6.54	7.62	1.08	16.5%	0.00	8.67	8.67	-	0.00	0	0.00	-	6.54	7.64	1.10	16.8%
PostBac Cr	10.00	11.53	1.53	15.3%	0.00	0.00	0.00	-	0.00	13.00	13.00	-	10.00	11.55	1.55	15.5%
Masters	8.87	9.11	0.24	2.7%	7.52	7.37	-0.15	-2.0%	7.18	9.70	2.52	35.1%	8.63	8.85	0.22	2.5%
Doctoral	7.67	7.85		2.3%	0.00	0.00	0.00	-	0.00	0.00	0.00	-	7.67	7.85		2.3%
Total	12.60	12.75	0.15	1.2%	9.10	8.98	-0.12	-1.3%	10.18	12.26	2.08	20.4%	12.50	12.65	0.15	1.2%
FTES College of Disc																
A&L	3,224.62	3,176.22	-48.40	-2%	30.38	28.00	-2.38	-8%	6.98	11.75	4.77	68%	3,261.98	3,215.97	-46.01	-1%
BPA	1,936.72	1,969.78	33.06	2%	132.85	116.42	-16.43	-12%	5.02	3.35	-1.67	-33%	2,074.59	2,089.55	14.96	1%
Educ	1,076.28	1,165.27	88.99	8%	5.03	5.20	0.17	3%	1.63	8.30	6.67	409%	1,082.94	1,178.77	95.83	9%
NSci	4,492.22	4,194.90	-297.32	-7%	151.30	160.48	9.18	6%	9.28	11.63	2.35	25%	4,652.80	4,367.01	-285.79	-6%
SBS	4,318.15	4,284.85	-33.30	-1%	26.05	24.60	-1.45	-6%	5.53	15.60	10.07	182%	4,349.73	4,325.05	-24.68	-1%
UNV	98.53	126.80	28.27	29%	.00	.00	0.00	-	0.00	0.00	0.00	-	98.53	126.80	28.27	29%
Total	15,146.52	14,917.82	-228.70	-2%	345.62	334.70	-10.92	-3%	28.45	50.63	22.18	78%	15,520.57	15,303.15	-217.42	-1%

Academic years prior to 2020-21 are based on the quarter system and may not be comparable

FTES	Resident				Non-Resident Foreign				Non-Resident USA				Total			
College Year	Summer	Fall	Spring	CY	Summer	Fall	Spring	CY	Summer	Fall	Spring	CY	Summer	Fall	Spring	CY
2020-21 Actual	16.83	16328.45	14891.89	10412.39	0.00	385.94	294.86	226.93	0.00	30.25	26.04	18.76	16.83	16744.64	15212.79	10658.09
2021-22 Actual	13.75	15705.05	14222.57	14970.69	0.00	343.91	349.73	346.82	0.00	15.82	14.92	15.37	13.75	16064.78	14587.22	15332.88
2022-23 Actual	15.25	15763.33	14170.17	14974.38	0.00	359.98	316.18	338.08	0.00	31.03	20.95	25.99	15.25	16154.34	14507.30	15338.45
2023-24 Actual	2016.22	15094.38	13714.04	15412.32	77.81	362.70	352.10	396.31	1.20	39.63	32.82	36.83	2095.23	15496.71	14098.96	15845.45
2024-25 Actual Today	1883.02	14917.82	-	8400.42	44.48	334.71	-	189.60	4.16	50.65	-	27.41	1931.66	15303.18	-	8617.42

Targeted FTES change does not take into account potential academic disqualifications. Projections are from the Cohort Model FTES projections and subject to revision in order to yield an improved model.

Note: USTD courses are reported under UNV. International Program (IP) students, CEL students, or those studying abroad (ISA) are excluded.

Comparing 08/13/2023* to 08/15/2024 — 39 Days to Fall 2024 Census on: 9/23/2024

	Resident				Non-Resident Foreign				Non-Resident USA				Total			
*Comparing days to Census	2023	2024	N Δ	% Δ	2023	2024	N Δ	% Δ	2023	2024	N Δ	% Δ	2023	2024	N Δ	% Δ
New Students																
FT Freshmen	2,317	2,235	-82	-4%	19	19	0	0%	2	7	5	250%	2,338	2,261	-77	-3%
LD Transfer	20	69	49	245%	2	6	4	200%	1	1	0	0%	23	76	53	230%
UD Transfer	1,872	1,989	117	6%	6	15	9	150%	8	4	-4	-50%	1,886	2,008	122	6%
PostBac	26	36	10	38%	0	2	2	-	0	0	0	-	26	38	12	46%
PostBac Cr	186	256	70	38%	0	0	0	-	0	4	4	-	186	260	74	40%
Masters	619	713	94	15%	205	103	-102	-50%	8	14	6	75%	832	830	-2	0%
Doctoral	21	21	0	0%	0	0	0	-	0	0	0	-	21	21	0	0%
Total	5,061	5,319	258	5%	232	145	-87	-38%	19	30	11	58%	5,312	5,494	182	3%
Continue/Return																
Freshmen	867	894	27	3%	12	17	5	42%	1	2	1	100%	880	913	33	4%
Sophomores	1,764	1,692	-72	-4%	11	19	8	73%	0	2	2	-	1,775	1,713	-62	-3%
Juniors	2,623	2,412	-211	-8%	18	14	-4	-22%	6	4	-2	-33%	2,647	2,430	-217	-8%
Seniors	5,688	5,140	-548	-10%	50	36	-14	-28%	5	12	7	140%	5,743	5,188	-555	-10%
PostBac	65	80	15	23%	0	1	1	-	0	0	0	-	65	81	16	25%
PostBac Cr	308	190	-118	-38%	0	0	0	-	0	0	0	-	308	190	-118	-38%
Masters	1,078	1,171	93	9%	155	240	85	55%	3	7	4	133%	1,236	1,418	182	15%
Doctoral	34	31	-3	-9%	0	0	0	-	0	0	0	-	34	31	-3	-9%
Return fr Absence	181	206	25	14%	3	1	-2	-67%	2	0	-2	-100%	186	207	21	11%
Transitory	48	73	25	52%	12	8	-4	-33%	4	3	-1	-25%	64	84	20	31%
Total	12,656	11,889	-767	-6%	261	336	75	29%	21	30	9	43%	12,938	12,255	-683	-5%
Total Headcount	17,717	17,208	-509	-3%	493	481	-12	-2%	40	60	20	50%	18,250	17,749	-501	-3%
FTES All Students																
FT Freshmen	2,286.73	2,251.47	-35.26	-2%	15.80	13.33	-2.47	-16%	2.00	7.00	5	250%	2,304.53	2,271.80	-32.73	-1%
Freshmen	797.00	805.13	8.13	1%	11.33	19.07	7.74	68%	0.80	2.00	1	150%	809.13	826.20	17.07	2%
Sophomores	1,679.07	1,659.40	-19.67	-1%	11.66	20.20	8.54	73%	1.13	2.87	2	154%	1,691.86	1,682.47	-9.39	-1%
Juniors	3,823.13	3,814.73	-8.40	0%	23.73	14.67	-9.06	-38%	11.33	6.60	-5	-42%	3,858.19	3,836.00	-22.19	-1%
Seniors	4,744.00	4,324.93	-419.07	-9%	45.00	40.60	-4.40	-10%	3.20	9.87	7	208%	4,792.20	4,375.40	-416.80	-9%
PostBac	40.73	62.73	22.00	54%	0.00	1.73	1.73	-	0.00	0.00	0	-	40.73	64.46	23.73	58%
PostBac Cr	328.80	343.67	14.87	5%	0.00	0.00	0.00	-	0.00	3.40	3	-	328.80	347.07	18.27	6%
Masters	1,254.59	1,429.75	175.16	14%	225.50	211.50	-14.00	-6%	6.58	16.67	10	153%	1,486.67	1,657.92	171.25	12%
Doctoral	35.17	34.00	-1.17	-3%	0.00	0.00	0.00	-	0.00	0.00	0	-	35.17	34.00	-1.17	-3%
Return fr Absence	134.78	165.33	30.55	23%	2.62	1.20	-1.42	-54%	0.80	0.00	-1	-100%	138.20	166.53	28.33	20%
Transitory	14.93	18.60	3.67	25%	8.67	6.87	-1.80	-21%	2.60	2.80	0	8%	26.20	28.27	2.07	8%
Total FTES	15,138.93	14,909.74	-229.19	-2%	344.31	329.17	-15.14	-4%	28.44	51.21	23	80%	15,511.68	15,290.12	-221.56	-1%
Mean Unit Load																
FT Freshmen	14.80	15.11	0.31	2.1%	12.47	10.53	-1.94	-15.6%	15.00	15.00	0.00	0.0%	14.79	15.07	0.28	1.9%
Freshmen	13.66	13.37	-0.29	-2.2%	13.53	14.33	0.80	5.9%	12.00	15.00	3.00	25.0%	13.66	13.39	-0.27	-2.0%
Sophomores	14.10	14.12	0.02	0.1%	13.43	13.63	0.21	1.5%	16.95	14.00	-2.95	-17.4%	14.10	14.12	0.02	0.2%
Juniors	12.70	12.95	0.25	2.0%	14.21	12.74	-1.47	-10.4%	11.21	12.67	1.46	13.0%	12.70	12.95	0.25	2.0%
Seniors	12.49	12.56	0.07	0.6%	13.23	12.87	-0.36	-2.7%	9.33	12.33	3.01	32.2%	12.49	12.57	0.08	0.6%
PostBac	6.54	7.64	1.10	16.8%	-	8.67	-	-	-	0	-	-	6.54	7.66	1.12	17.1%
PostBac Cr	9.99	11.54	1.55	15.5%	-	0.00	-	-	-	12.75	-	-	9.99	11.55	1.56	15.6%
Masters	8.87	9.11	0.24	2.7%	7.52	7.40	-0.12	-1.6%	7.18	9.52	2.34	32.6%	8.62	8.85	0.23	2.6%
Doctoral	7.67	7.85		2.3%	-	0.00	-	-	-	0.00	-	-	7.67	7.85		2.3%
Total	12.60	12.74	0.14	1.1%	9.10	8.95	-0.15	-1.6%	10.17	11.97	1.80	17.7%	12.50	12.64	0.14	1.1%
FTES College of Disc																
A&L	3,223.35	3,173.43	-49.92	-2%	30.58	26.40	-4.18	-14%	6.98	11.75	4.77	68%	3,260.91	3,211.58	-49.33	-2%
BPA	1,934.53	1,968.38	33.85	2%	132.25	114.77	-17.48	-13%	5.02	3.35	-1.67	-33%	2,071.80	2,086.50	14.70	1%
Educ	1,075.08	1,163.02	87.94	8%	5.03	5.20	0.17	3%	1.63	8.23	6.60	405%	1,081.74	1,176.45	94.71	9%
NSci	4,489.22	4,195.47	-293.75	-7%	150.60	159.60	9.00	6%	9.28	11.77	2.49	27%	4,649.10	4,366.84	-282.26	-6%
SBS	4,317.68	4,282.38	-35.30	-1%	25.85	23.20	-2.65	-10%	5.53	16.10	10.57	191%	4,349.06	4,321.68	-27.38	-1%
UNV	99.07	127.07	28.00	28%	.00	.00	0.00	-	0.00	0.00	0.00	-	99.07	127.07	28.00	28%
Total	15,138.93	14,909.75	-229.18	-2%	344.31	329.17	-15.14	-4%	28.44	51.20	22.76	80%	15,511.68	15,290.12	-221.56	-1%

Academic years prior to 2020-21 are based on the quarter system and may not be comparable

FTES	Resident					Non-Resident Foreign					Non-Resident USA					Total				
College Year	Summer	Fall	Winter	Spring	CY	Summer	Fall	Winter	Spring	CY	Summer	Fall	Winter	Spring	CY	Summer	Fall	Winter	Spring	CY
2019-20 Actual	35.42	17630.99	16452.50	15549.57	16556.16	0.00	595.56	570.87	525.54	563.99	0.00	57.02	52.55	49.22	52.93	35.42	18283.57	17075.92	16124.33	17173.08
2020-21 Actual	16.83	16328.45	-	14891.89	10412.39	0.00	385.94	-	294.86	226.93	0.00	30.25	-	26.04	18.76	16.83	16744.64	-	15212.79	10658.09
2021-22 Actual	13.75	15705.05	-	14222.57	14970.69	0.00	343.91	-	349.73	346.82	0.00	15.82	-	14.92	15.37	13.75	16064.78	-	14587.22	15332.88
2022-23 Actual	15.25	15763.33	-	14170.17	14974.38	0.00	359.98	-	316.18	338.08	0.00	31.03	-	20.95	25.99	15.25	16154.34	-	14507.30	15338.45
2023-24 Actual	2016.22	15094.38	-	13714.04	15412.32	77.81	362.70	-	352.10	396.31	1.20	39.63	-	32.82	36.83	2095.23	15496.71	-	14098.96	15845.45
2024-25 Actual Today	1883.02	14909.74	-	-	8396.38	44.48	329.17	-	-	186.83	4.16	51.21	-	-	27.69	1931.66	15290.12	-	-	8610.89

Targeted FTES change does not take into account potential academic disqualifications. Projections are from the Cohort Model FTES projections and subject to revision in order to yield an improved model.

Note: USTD courses are reported under UNV. International Program (IP) students, CEL students, or those studying abroad (ISA) are excluded.

Comparing 08/12/2023* to 08/14/2024 — 40 Days to Fall 2024 Census on: 9/23/2024

*Comparing days to Census	Resident 2023	Resident 2024	Resident N Δ	Resident % Δ	Non-Resident Foreign 2023	Non-Resident Foreign 2024	Non-Resident Foreign N Δ	Non-Resident Foreign % Δ	Non-Resident USA 2023	Non-Resident USA 2024	Non-Resident USA N Δ	Non-Resident USA % Δ	Total 2023	Total 2024	Total N Δ	Total % Δ
New Students																
FT Freshmen	2,319	2,245	-74	-3%	19	15	-4	-21%	2	7	5	250%	2,340	2,267	-73	-3%
LD Transfer	20	69	49	245%	2	5	3	150%	1	1	0	0%	23	75	52	226%
UD Transfer	1,872	1,998	126	7%	6	4	-2	-33%	8	4	-4	-50%	1,886	2,006	120	6%
PostBac	26	36	10	38%	0	2	2	-	0	0	0	-	26	38	12	46%
PostBac Cr	186	257	71	38%	0	0	0	-	0	4	4	-	186	261	75	40%
Masters	618	715	97	16%	205	108	-97	-47%	8	14	6	75%	831	837	6	1%
Doctoral	21	21	0	0%	0	0	0	-	0	0	0	-	21	21	0	0%
Total	5,062	5,341	279	6%	232	134	-98	-42%	19	30	11	58%	5,313	5,505	192	4%
Continue/Return																
Freshmen	866	889	23	3%	12	16	4	33%	1	2	1	100%	879	907	28	3%
Sophomores	1,763	1,688	-75	-4%	11	19	8	73%	0	2	2	-	1,774	1,709	-65	-4%
Juniors	2,621	2,411	-210	-8%	18	14	-4	-22%	6	4	-2	-33%	2,645	2,429	-216	-8%
Seniors	5,683	5,139	-544	-10%	50	36	-14	-28%	5	12	7	140%	5,738	5,187	-551	-10%
PostBac	65	79	14	22%	0	1	1	-	0	0	0	-	65	80	15	23%
PostBac Cr	308	192	-116	-38%	0	0	0	-	0	0	0	-	308	192	-116	-38%
Masters	1,077	1,168	91	8%	154	240	86	56%	3	7	4	133%	1,234	1,415	181	15%
Doctoral	34	31	-3	-9%	0	0	0	-	0	0	0	-	34	31	-3	-9%
Return fr Absence	181	205	24	13%	3	1	-2	-67%	2	0	-2	-100%	186	206	20	11%
Transitory	48	64	16	33%	12	8	-4	-33%	4	3	-1	-25%	64	75	11	17%
Total	12,646	11,866	-780	-6%	260	335	75	29%	21	30	9	43%	12,927	12,231	-696	-5%
Total Headcount	17,708	17,207	-501	-3%	492	469	-23	-5%	40	60	20	50%	18,240	17,736	-504	-3%
FTES All Students																
FT Freshmen	2,288.87	2,266.07	-22.80	-1%	15.60	11.33	-4.27	-27%	2.00	7.00	5	250%	2,306.47	2,284.40	-22.07	-1%
Freshmen	796.27	801.40	5.13	1%	11.33	18.93	7.60	67%	0.80	2.00	1	150%	808.40	822.33	13.93	2%
Sophomores	1,678.60	1,652.40	-26.20	-2%	11.66	20.20	8.54	73%	1.13	2.87	2	154%	1,691.39	1,675.47	-15.92	-1%
Juniors	3,819.93	3,805.40	-14.53	0%	23.73	13.53	-10.20	-43%	11.33	7.47	-4	-34%	3,854.99	3,826.40	-28.59	-1%
Seniors	4,739.93	4,317.33	-422.60	-9%	45.00	33.20	-11.80	-26%	3.20	10.13	7	217%	4,788.13	4,360.66	-427.47	-9%
PostBac	40.73	62.00	21.27	52%	0.00	1.73	1.73	-	0.00	0.00	0	-	40.73	63.73	23.00	56%
PostBac Cr	329.00	345.33	16.33	5%	0.00	0.00	0.00	-	0.00	3.40	3	-	329.00	348.73	19.73	6%
Masters	1,253.34	1,428.25	174.91	14%	225.42	215.67	-9.75	-4%	6.58	16.67	10	153%	1,485.34	1,660.59	175.25	12%
Doctoral	35.17	34.00	-1.17	-3%	0.00	0.00	0.00	-	0.00	0.00	0	-	35.17	34.00	-1.17	-3%
Return fr Absence	134.38	163.73	29.35	22%	2.62	1.20	-1.42	-54%	0.80	0.00	-1	-100%	137.80	164.93	27.13	20%
Transitory	14.93	16.80	1.87	13%	8.67	6.87	-1.80	-21%	2.60	2.80	0	8%	26.20	26.47	0.27	1%
Total FTES	15,131.15	14,892.71	-238.44	-2%	344.03	322.66	-21.37	-6%	28.44	52.34	24	84%	15,503.62	15,267.71	-235.91	-2%
Mean Unit Load																
FT Freshmen	14.81	15.14	0.33	2.3%	12.32	11.33	-0.99	-8.0%	15.00	15.00	0.00	0.0%	14.79	15.12	0.33	2.3%
Freshmen	13.67	13.38	-0.29	-2.1%	13.53	14.95	1.42	10.5%	12.00	15.00	3.00	25.0%	13.66	13.42	-0.24	-1.8%
Sophomores	14.10	14.10	0.00	0.0%	13.43	14.22	0.80	5.9%	16.95	14.00	-2.95	-17.4%	14.10	14.10	0.00	0.0%
Juniors	12.69	12.90	0.21	1.6%	14.21	12.50	-1.71	-12.1%	11.21	14.11	2.90	25.9%	12.70	12.90	0.20	1.6%
Seniors	12.49	12.55	0.06	0.5%	13.23	13.29	0.06	0.5%	9.33	12.67	3.35	35.9%	12.49	12.56	0.07	0.6%
PostBac	6.54	7.64	1.10	16.8%	-	8.67	-	-	-	0	-	-	6.54	7.67	1.13	17.3%
PostBac Cr	10.00	11.52	1.52	15.2%	-	0.00	-	-	-	12.75	-	-	10.00	11.53	1.53	15.3%
Masters	8.87	9.10	0.23	2.6%	7.54	7.44	-0.10	-1.3%	7.18	9.52	2.34	32.6%	8.63	8.85	0.22	2.6%
Doctoral	7.67	7.85		2.3%	-	0.00	-	-	-	0.00	-	-	7.67	7.85		2.3%
Total	12.60	12.73	0.13	1.0%	9.11	8.94	-0.17	-1.9%	10.17	12.25	2.08	20.4%	12.50	12.63	0.13	1.0%
FTES College of Disc																
A&L	3,221.48	3,175.43	-46.05	-1%	30.38	25.40	-4.98	-16%	6.98	11.75	4.77	68%	3,258.84	3,212.58	-46.26	-1%
BPA	1,933.52	1,965.02	31.50	2%	132.50	116.37	-16.13	-12%	5.02	3.35	-1.67	-33%	2,071.04	2,084.74	13.70	1%
Educ	1,074.03	1,161.50	87.47	8%	5.03	5.45	0.42	8%	1.63	8.23	6.60	405%	1,080.69	1,175.18	94.49	9%
NSci	4,486.03	4,198.12	-287.91	-6%	150.27	155.65	5.38	4%	9.28	12.50	3.22	35%	4,645.58	4,366.27	-279.31	-6%
SBS	4,316.48	4,264.85	-51.63	-1%	25.85	19.80	-6.05	-23%	5.53	16.50	10.97	198%	4,347.86	4,301.15	-46.71	-1%
UNV	99.60	127.80	28.20	28%	.00	.00	0.00	-	0.00	0.00	0.00	-	99.60	127.80	28.20	28%
Total	15,131.14	14,892.72	-238.42	-2%	344.03	322.67	-21.36	-6%	28.44	52.33	23.89	84%	15,503.61	15,267.72	-235.89	-2%

Academic years prior to 2020-21 are based on the quarter system and may not be comparable

FTES	Resident					Non-Resident Foreign					Non-Resident USA					Total				
College Year	Summer	Fall	Winter	Spring	CY	Summer	Fall	Winter	Spring	CY	Summer	Fall	Winter	Spring	CY	Summer	Fall	Winter	Spring	CY
2019-20 Actual	35.42	17630.99	16452.50	15549.57	16556.16	0.00	595.56	570.87	525.54	563.99	0.00	57.02	52.55	49.22	52.93	35.42	18283.57	17075.92	16124.33	17173.08
2020-21 Actual	16.83	16328.45	-	14891.89	10412.39	0.00	385.94	-	294.86	226.93	0.00	30.25	-	26.04	18.76	16.83	16744.64	-	15212.79	10658.09
2021-22 Actual	13.75	15705.05	-	14222.57	14970.69	0.00	343.91	-	349.73	346.82	0.00	15.82	-	14.92	15.37	13.75	16064.78	-	14587.22	15332.88
2022-23 Actual	15.25	15763.33	-	14170.17	14974.38	0.00	359.98	-	316.18	338.08	0.00	31.03	-	20.95	25.99	15.25	16154.34	-	14507.30	15338.45
2023-24 Actual	2016.22	15094.38	-	13714.04	15412.32	77.81	362.70	-	352.10	396.31	1.20	39.63	-	32.82	36.83	2095.23	15496.71	-	14098.96	15845.45
2024-25 Actual Today	1883.02	14892.71	-	-	8387.87	44.48	322.66	-	-	183.57	4.16	52.34	-	-	28.25	1931.66	15267.71	-	-	8599.69

Targeted FTES change does not take into account potential academic disqualifications. Projections are from the Cohort Model FTES projections and subject to revision in order to yield an improved model.

Note: USTD courses are reported under UNV. International Program (IP) students, CEL students, or those studying abroad (ISA) are excluded.

Comparing 08/11/2023* to 08/13/2024 — 41 Days to Fall 2024 Census on: 9/23/2024

*Comparing days to Census	Resident 2023	Resident 2024	Resident N Δ	Resident % Δ	Non-Resident Foreign 2023	Non-Resident Foreign 2024	Non-Resident Foreign N Δ	Non-Resident Foreign % Δ	Non-Resident USA 2023	Non-Resident USA 2024	Non-Resident USA N Δ	Non-Resident USA % Δ	Total 2023	Total 2024	Total N Δ	Total % Δ
New Students																
FT Freshmen	2,323	2,243	-80	-3%	19	15	-4	-21%	2	7	5	250%	2,344	2,265	-79	-3%
LD Transfer	19	68	49	258%	2	5	3	150%	1	1	0	0%	22	74	52	236%
UD Transfer	1,872	1,996	124	7%	6	4	-2	-33%	8	4	-4	-50%	1,886	2,004	118	6%
PostBac	26	36	10	38%	0	2	2	-	0	0	0	-	26	38	12	46%
PostBac Cr	185	257	72	39%	0	0	0	-	1	4	3	300%	186	261	75	40%
Masters	611	713	102	17%	204	106	-98	-48%	10	15	5	50%	825	834	9	1%
Doctoral	21	21	0	0%	0	0	0	-	0	0	0	-	21	21	0	0%
Total	5,057	5,334	277	5%	231	132	-99	-43%	22	31	9	41%	5,310	5,497	187	4%
Continue/Return																
Freshmen	866	889	23	3%	12	16	4	33%	1	2	1	100%	879	907	28	3%
Sophomores	1,763	1,685	-78	-4%	11	19	8	73%	0	2	2	-	1,774	1,706	-68	-4%
Juniors	2,621	2,412	-209	-8%	18	14	-4	-22%	6	4	-2	-33%	2,645	2,430	-215	-8%
Seniors	5,679	5,138	-541	-10%	50	36	-14	-28%	5	12	7	140%	5,734	5,186	-548	-10%
PostBac	65	78	13	20%	0	1	1	-	0	0	0	-	65	79	14	22%
PostBac Cr	310	193	-117	-38%	0	0	0	-	0	1	1	-	310	194	-116	-37%
Masters	1,073	1,165	92	9%	153	236	83	54%	3	7	4	133%	1,229	1,408	179	15%
Doctoral	33	31	-2	-6%	0	0	0	-	0	0	0	-	33	31	-2	-6%
Return fr Absence	177	205	28	16%	4	1	-3	-75%	2	0	-2	-100%	183	206	23	13%
Transitory	47	66	19	40%	11	7	-4	-36%	4	3	-1	-25%	62	76	14	23%
Total	12,634	11,862	-772	-6%	259	330	71	27%	21	31	10	48%	12,914	12,223	-691	-5%
Total Headcount	17,691	17,196	-495	-3%	490	462	-28	-6%	43	62	19	44%	18,224	17,720	-504	-3%
FTES All Students																
FT Freshmen	2,292.53	2,237.60	-54.93	-2%	15.40	11.33	-4.07	-26%	2.00	7.00	5	250%	2,309.93	2,255.93	-54.00	-2%
Freshmen	795.60	784.87	-10.73	-1%	11.33	18.13	6.80	60%	0.80	2.00	1	150%	807.73	805.00	-2.73	0%
Sophomores	1,678.27	1,637.73	-40.54	-2%	11.67	19.53	7.86	67%	1.13	2.87	2	154%	1,691.07	1,660.13	-30.94	-2%
Juniors	3,814.67	3,778.67	-36.00	-1%	23.73	13.33	-10.40	-44%	11.33	7.47	-4	-34%	3,849.73	3,799.47	-50.26	-1%
Seniors	4,734.13	4,301.73	-432.40	-9%	45.00	32.87	-12.13	-27%	3.20	10.13	7	217%	4,782.33	4,344.73	-437.60	-9%
PostBac	41.20	60.40	19.20	47%	0.00	1.73	1.73	-	0.00	0.00	0	-	41.20	62.13	20.93	51%
PostBac Cr	329.07	338.60	9.53	3%	0.00	0.00	0.00	-	0.60	3.93	3	555%	329.67	342.53	12.86	4%
Masters	1,249.50	1,418.33	168.83	14%	223.33	211.75	-11.58	-5%	7.83	17.58	10	125%	1,480.66	1,647.66	167.00	11%
Doctoral	33.92	34.00	0.08	0%	0.00	0.00	0.00	-	0.00	0.00	0	-	33.92	34.00	0.08	0%
Return fr Absence	132.12	161.40	29.28	22%	3.37	1.20	-2.17	-64%	0.80	0.00	-1	-100%	136.29	162.60	26.31	19%
Transitory	14.67	17.20	2.53	17%	8.00	5.67	-2.33	-29%	2.60	2.80	0	8%	25.27	25.67	0.40	2%
Total FTES	15,115.68	14,770.53	-345.15	-2%	341.83	315.54	-26.29	-8%	30.29	53.78	23	78%	15,487.80	15,139.85	-347.95	-2%
Mean Unit Load																
FT Freshmen	14.80	14.96	0.16	1.1%	12.16	11.33	-0.83	-6.8%	15.00	15.00	0.00	0.0%	14.78	14.94	0.16	1.1%
Freshmen	13.66	13.11	-0.55	-4.0%	13.54	14.35	0.81	6.0%	12.00	15.00	3.00	25.0%	13.65	13.14	-0.51	-3.7%
Sophomores	14.11	14.01	-0.10	-0.7%	13.43	13.78	0.35	2.6%	17.00	14.00	-3.00	-17.6%	14.10	14.00	-0.10	-0.7%
Juniors	12.68	12.81	0.13	1.0%	14.34	12.33	-2.01	-14.0%	11.21	14.11	2.90	25.9%	12.68	12.81	0.13	1.0%
Seniors	12.48	12.51	0.03	0.2%	13.23	13.05	-0.18	-1.4%	9.33	12.67	3.34	35.8%	12.48	12.51	0.03	0.2%
PostBac	6.63	7.46	0.83	12.5%	0.00	8.67	8.67	-	0.00	0	0.00	-	6.63	7.49	0.86	13.0%
PostBac Cr	9.98	11.26	1.28	12.8%	0.00	0.00	0.00	-	9.00	11.80	2.80	31.1%	9.98	11.27	1.29	12.9%
Masters	8.90	9.06	0.16	1.8%	7.52	7.43	-0.09	-1.2%	7.23	9.59	2.36	32.6%	8.65	8.82	0.17	2.0%
Doctoral	7.54	7.85		4.1%	0.00	0.00	0.00	-	0.00	0.00	0.00	-	7.54	7.85		4.1%
Total	12.60	12.63	0.03	0.2%	9.09	8.87	-0.22	-2.4%	10.02	12.16	2.14	21.4%	12.50	12.53	0.03	0.2%
FTES College of Disc																
A&L	3,216.75	3,169.35	-47.40	-1%	30.18	24.60	-5.58	-18%	6.98	11.75	4.77	68%	3,253.91	3,205.70	-48.21	-1%
BPA	1,932.15	1,964.00	31.85	2%	133.05	114.75	-18.30	-14%	5.52	3.35	-2.17	-39%	2,070.72	2,082.10	11.38	1%
Educ	1,068.38	1,143.82	75.44	7%	5.03	5.45	0.42	8%	2.98	8.77	5.79	194%	1,076.39	1,158.04	81.65	8%
NSci	4,485.87	4,176.62	-309.25	-7%	147.92	152.35	4.43	3%	9.28	12.42	3.14	34%	4,643.07	4,341.39	-301.68	-6%
SBS	4,312.78	4,188.28	-124.50	-3%	25.65	18.40	-7.25	-28%	5.53	17.50	11.97	216%	4,343.96	4,224.18	-119.78	-3%
UNV	99.73	128.47	28.74	29%	.00	.00	0.00	-	0.00	0.00	0.00	-	99.73	128.47	28.74	29%
Total	15,115.67	14,770.53	-345.14	-2%	341.83	315.55	-26.28	-8%	30.30	53.78	23.48	77%	15,487.78	15,139.88	-347.90	-2%

Academic years prior to 2020-21 are based on the quarter system and may not be comparable

FTES	Resident					Non-Resident Foreign					Non-Resident USA					Total				
College Year	Summer	Fall	Winter	Spring	CY	Summer	Fall	Winter	Spring	CY	Summer	Fall	Winter	Spring	CY	Summer	Fall	Winter	Spring	CY
2019-20 Actual	35.42	17630.99	16452.50	15549.57	16556.16	0.00	595.56	570.87	525.54	563.99	0.00	57.02	52.55	49.22	52.93	35.42	18283.57	17075.92	16124.33	17173.08
2020-21 Actual	16.83	16328.45	-	14891.89	10412.39	0.00	385.94	-	294.86	226.93	0.00	30.25	-	26.04	18.76	16.83	16744.64	-	15212.79	10658.09
2021-22 Actual	13.75	15705.05	-	14222.57	14970.69	0.00	343.91	-	349.73	346.82	0.00	15.82	-	14.92	15.37	13.75	16064.78	-	14587.22	15332.88
2022-23 Actual	15.25	15763.33	-	14170.17	14974.38	0.00	359.98	-	316.18	338.08	0.00	31.03	-	20.95	25.99	15.25	16154.34	-	14507.30	15338.45
2023-24 Actual	2016.22	15094.38	-	13714.04	15412.32	77.81	362.70	-	352.10	396.31	1.20	39.63	-	32.82	36.83	2095.23	15496.71	-	14098.96	15845.45
2024-25 Actual Today	1883.02	14770.53	-	-	8326.78	44.48	315.54	-	-	180.01	4.16	53.78	-	-	28.97	1931.66	15139.85	-	-	8535.76

Targeted FTES change does not take into account potential academic disqualifications. Projections are from the Cohort Model FTES projections and subject to revision in order to yield an improved model.

Note: USTD courses are reported under UNV. International Program (IP) students, CEL students, or those studying abroad (ISA) are excluded.

Comparing 08/10/2023* to 08/12/2024 — 42 Days to Fall 2024 Census on: 9/23/2024

*Comparing days to Census	Resident 2023	Resident 2024	Resident N Δ	Resident % Δ	Non-Resident Foreign 2023	Non-Resident Foreign 2024	Non-Resident Foreign N Δ	Non-Resident Foreign % Δ	Non-Resident USA 2023	Non-Resident USA 2024	Non-Resident USA N Δ	Non-Resident USA % Δ	Total 2023	Total 2024	Total N Δ	Total % Δ
New Students																
FT Freshmen	2,327	2,507	180	8%	18	14	-4	-22%	2	10	8	400%	2,347	2,531	184	8%
LD Transfer	19	67	48	253%	2	5	3	150%	0	1	1	-	21	73	52	248%
UD Transfer	1,852	1,999	147	8%	6	4	-2	-33%	8	4	-4	-50%	1,866	2,007	141	8%
PostBac	29	36	7	24%	0	2	2	-	0	0	0	-	29	38	9	31%
PostBac Cr	184	256	72	39%	0	0	0	-	1	4	3	300%	185	260	75	41%
Masters	608	711	103	17%	201	106	-95	-47%	10	15	5	50%	819	832	13	2%
Doctoral	21	20	-1	-5%	0	0	0	-	0	0	0	-	21	20	-1	-5%
Total	5,040	5,596	556	11%	227	131	-96	-42%	21	34	13	62%	5,288	5,761	473	9%
Continue/Return																
Freshmen	860	895	35	4%	12	17	5	42%	1	2	1	100%	873	914	41	5%
Sophomores	1,761	1,693	-68	-4%	11	18	7	64%	0	2	2	-	1,772	1,713	-59	-3%
Juniors	2,623	2,472	-151	-6%	18	15	-3	-17%	6	5	-1	-17%	2,647	2,492	-155	-6%
Seniors	5,681	5,055	-626	-11%	50	35	-15	-30%	5	11	6	120%	5,736	5,101	-635	-11%
PostBac	65	78	13	20%	0	1	1	-	0	0	0	-	65	79	14	22%
PostBac Cr	312	194	-118	-38%	0	0	0	-	0	1	1	-	312	195	-117	-38%
Masters	1,074	1,159	85	8%	154	232	78	51%	3	7	4	133%	1,231	1,398	167	14%
Doctoral	33	31	-2	-6%	0	0	0	-	0	0	0	-	33	31	-2	-6%
Return fr Absence	171	202	31	18%	4	1	-3	-75%	2	0	-2	-100%	177	203	26	15%
Transitory	39	61	22	56%	11	7	-4	-36%	4	3	-1	-25%	54	71	17	31%
Total	12,619	11,840	-779	-6%	260	326	66	25%	21	31	10	48%	12,900	12,197	-703	-5%
Total Headcount	17,659	17,436	-223	-1%	487	457	-30	-6%	42	65	23	55%	18,188	17,958	-230	-1%
FTES All Students																
FT Freshmen	2,295.87	2,427.73	131.86	6%	15.00	10.40	-4.60	-31%	2.00	9.73	8	387%	2,312.87	2,447.86	134.99	6%
Freshmen	791.07	789.40	-1.67	0%	11.53	19.40	7.87	68%	0.80	2.00	1	150%	803.40	810.80	7.40	1%
Sophomores	1,672.87	1,644.67	-28.20	-2%	11.67	18.40	6.73	58%	0.00	2.87	3	-	1,684.54	1,665.94	-18.60	-1%
Juniors	3,792.93	3,819.87	26.94	1%	23.93	14.40	-9.53	-40%	11.67	8.33	-3	-29%	3,828.53	3,842.60	14.07	0%
Seniors	4,733.67	4,228.93	-504.74	-11%	44.80	31.53	-13.27	-30%	3.20	9.27	6	190%	4,781.67	4,269.73	-511.94	-11%
PostBac	42.47	60.20	17.73	42%	0.00	1.73	1.73	-	0.00	0.00	0	-	42.47	61.93	19.46	46%
PostBac Cr	329.20	335.00	5.80	2%	0.00	0.00	0.00	-	0.60	3.93	3	555%	329.80	338.93	9.13	3%
Masters	1,245.25	1,413.50	168.25	14%	219.25	209.17	-10.08	-5%	7.17	17.58	10	145%	1,471.67	1,640.25	168.58	11%
Doctoral	33.92	33.50	-0.42	-1%	0.00	0.00	0.00	-	0.00	0.00	0	-	33.92	33.50	-0.42	-1%
Return fr Absence	126.88	158.42	31.54	25%	3.37	1.20	-2.17	-64%	1.13	0.00	-1	-100%	131.38	159.62	28.24	21%
Transitory	12.40	16.20	3.80	31%	7.80	5.67	-2.13	-27%	2.60	2.80	0	8%	22.80	24.67	1.87	8%
Total FTES	15,076.53	14,927.42	-149.11	-1%	337.35	311.90	-25.45	-8%	29.17	56.51	27	94%	15,443.05	15,295.83	-147.22	-1%
Mean Unit Load																
FT Freshmen	14.80	14.53	-0.27	-1.8%	12.50	11.14	-1.36	-10.9%	15.00	14.60	-0.40	-2.7%	14.78	14.51	-0.27	-1.8%
Freshmen	13.65	13.10	-0.55	-4.0%	13.77	14.57	0.80	5.8%	12.00	15.00	3.00	25.0%	13.65	13.13	-0.52	-3.8%
Sophomores	14.10	14.02	-0.08	-0.6%	13.43	13.64	0.21	1.6%	0.00	14.00	14.00	-	14.09	14.01	-0.08	-0.6%
Juniors	12.66	12.77	0.11	0.9%	14.34	12.53	-1.81	-12.6%	11.74	14.00	2.26	19.3%	12.67	12.77	0.10	0.8%
Seniors	12.48	12.50	0.02	0.2%	13.17	12.88	-0.29	-2.2%	9.33	12.64	3.31	35.5%	12.48	12.51	0.03	0.2%
PostBac	6.64	7.44	0.80	12.0%	0.00	8.67	8.67	-	0.00	0	0.00	-	6.64	7.46	0.82	12.3%
PostBac Cr	9.96	11.16	1.20	12.0%	0.00	0.00	0.00	-	9.00	11.80	2.80	31.1%	9.96	11.16	1.20	12.0%
Masters	8.88	9.07	0.19	2.1%	7.42	7.43	0.01	0.1%	6.62	9.59	2.97	44.9%	8.61	8.83	0.22	2.6%
Doctoral	7.54	7.88		4.5%	0.00	0.00	0.00	-	0.00	0.00	0.00	-	7.54	7.88		4.5%
Total	12.59	12.59	0.00	0.0%	9.03	8.86	-0.17	-1.9%	9.90	12.23	2.33	23.5%	12.49	12.50	0.01	0.1%
FTES College of Disc																
A&L	3,199.95	3,227.70	27.75	1%	30.58	24.40	-6.18	-20%	6.78	12.55	5.77	85%	3,237.31	3,264.65	27.34	1%
BPA	1,925.80	1,961.53	35.73	2%	133.05	113.43	-19.62	-15%	5.85	3.35	-2.50	-43%	2,064.70	2,078.31	13.61	1%
Educ	1,066.97	1,137.90	70.93	7%	5.03	5.45	0.42	8%	2.73	8.77	6.04	221%	1,074.73	1,152.12	77.39	7%
NSci	4,477.07	4,242.73	-234.34	-5%	143.83	150.02	6.19	4%	8.87	13.35	4.48	51%	4,629.77	4,406.10	-223.67	-5%
SBS	4,306.13	4,216.08	-90.05	-2%	24.85	18.60	-6.25	-25%	4.93	18.30	13.37	271%	4,335.91	4,252.98	-82.93	-2%
UNV	100.60	141.47	40.87	41%	.00	.00	0.00	-	0.00	0.20	0.20	-	100.60	141.67	41.07	41%
Total	15,076.52	14,927.42	-149.10	-1%	337.35	311.90	-25.45	-8%	29.17	56.52	27.35	94%	15,443.02	15,295.83	-147.19	-1%

Academic years prior to 2020-21 are based on the quarter system and may not be comparable

FTES College Year	Resident Summer	Resident Fall	Resident Winter	Resident Spring	Resident CY	Non-Resident Foreign Summer	Non-Resident Foreign Fall	Non-Resident Foreign Winter	Non-Resident Foreign Spring	Non-Resident Foreign CY	Non-Resident USA Summer	Non-Resident USA Fall	Non-Resident USA Winter	Non-Resident USA Spring	Non-Resident USA CY	Total Summer	Total Fall	Total Winter	Total Spring	Total CY
2019-20 Actual	35.42	17630.99	16452.50	15549.57	16556.16	0.00	595.56	570.87	525.54	563.99	0.00	57.02	52.55	49.22	52.93	35.42	18283.57	17075.92	16124.33	17173.08
2020-21 Actual	16.83	16328.45	-	14891.89	10412.39	0.00	385.94	-	294.86	226.93	0.00	30.25	-	26.04	18.76	16.83	16744.64	-	15212.79	10658.09
2021-22 Actual	13.75	15705.05	-	14222.57	14970.69	0.00	343.91	-	349.73	346.82	0.00	15.82	-	14.92	15.37	13.75	16064.78	-	14587.22	15332.88
2022-23 Actual	15.25	15763.33	-	14170.17	14974.38	0.00	359.98	-	316.18	338.08	0.00	31.03	-	20.95	25.99	15.25	16154.34	-	14507.30	15338.45
2023-24 Actual	2016.22	15094.38	-	13714.04	15412.32	77.81	362.70	-	352.10	396.31	1.20	39.63	-	32.82	36.83	2095.23	15496.71	-	14098.96	15845.45
2024-25 Actual Today	1883.02	14927.42	-	-	8405.22	44.48	311.90	-	-	178.19	4.16	56.51	-	-	30.34	1931.66	15295.83	-	-	8613.75

Targeted FTES change does not take into account potential academic disqualifications. Projections are from the Cohort Model FTES projections and subject to revision in order to yield an improved model.

Note: USTD courses are reported under UNV. International Program (IP) students, CEL students, or those studying abroad (ISA) are excluded.

Comparing 08/06/2023* to 08/08/2024 — 46 Days to Fall 2024 Census on: 9/23/2024

*Comparing days to Census	Resident 2023	Resident 2024	Resident N Δ	Resident % Δ	Non-Resident Foreign 2023	Non-Resident Foreign 2024	Non-Resident Foreign N Δ	Non-Resident Foreign % Δ	Non-Resident USA 2023	Non-Resident USA 2024	Non-Resident USA N Δ	Non-Resident USA % Δ	Total 2023	Total 2024	Total N Δ	Total % Δ
New Students																
FT Freshmen	2,336	2,517	181	8%	18	14	-4	-22%	3	15	12	400%	2,357	2,546	189	8%
LD Transfer	21	66	45	214%	2	5	3	150%	0	1	1	-	23	72	49	213%
UD Transfer	1,846	1,984	138	7%	6	4	-2	-33%	6	8	2	33%	1,858	1,996	138	7%
PostBac	27	36	9	33%	0	2	2	-	0	0	0	-	27	38	11	41%
PostBac Cr	181	256	75	41%	0	0	0	-	2	4	2	100%	183	260	77	42%
Masters	591	697	106	18%	189	107	-82	-43%	9	14	5	56%	789	818	29	4%
Doctoral	21	20	-1	-5%	0	0	0	-	0	0	0	-	21	20	-1	-5%
Total	5,023	5,576	553	11%	215	132	-83	-39%	20	42	22	110%	5,258	5,750	492	9%
Continue/Return																
Freshmen	854	866	12	1%	12	17	5	42%	1	2	1	100%	867	885	18	2%
Sophomores	1,747	1,693	-54	-3%	11	19	8	73%	0	2	2	-	1,758	1,714	-44	-3%
Juniors	2,614	2,515	-99	-4%	18	14	-4	-22%	6	5	-1	-17%	2,638	2,534	-104	-4%
Seniors	5,661	4,986	-675	-12%	50	34	-16	-32%	4	11	7	175%	5,715	5,031	-684	-12%
PostBac	63	77	14	22%	0	0	0	-	0	0	0	-	63	77	14	22%
PostBac Cr	313	194	-119	-38%	0	0	0	-	0	1	1	-	313	195	-118	-38%
Masters	1,064	1,154	90	8%	151	229	78	52%	2	7	5	250%	1,217	1,390	173	14%
Doctoral	33	31	-2	-6%	0	0	0	-	0	0	0	-	33	31	-2	-6%
Return fr Absence	159	197	38	24%	3	1	-2	-67%	1	3	2	200%	163	201	38	23%
Transitory	37	60	23	62%	8	7	-1	-13%	4	3	-1	-25%	49	70	21	43%
Total	12,545	11,773	-772	-6%	253	321	68	27%	18	34	16	89%	12,816	12,128	-688	-5%
Total Headcount	17,568	17,349	-219	-1%	468	453	-15	-3%	38	76	38	100%	18,074	17,878	-196	-1%
FTES All Students																
FT Freshmen	2,304.47	2,429.60	125.13	5%	14.93	10.33	-4.60	-31%	3.07	14.60	12	376%	2,322.47	2,454.53	132.06	6%
Freshmen	782.40	785.33	2.93	0%	11.53	19.40	7.87	68%	0.80	2.07	1	159%	794.73	806.80	12.07	2%
Sophomores	1,660.66	1,641.60	-19.06	-1%	11.20	19.60	8.40	75%	0.00	2.87	3	-	1,671.86	1,664.07	-7.79	0%
Juniors	3,759.67	3,833.93	74.26	2%	24.20	13.33	-10.87	-45%	9.67	10.00	0	3%	3,793.54	3,857.26	63.72	2%
Seniors	4,715.87	4,157.47	-558.40	-12%	44.54	30.40	-14.14	-32%	2.27	9.13	7	302%	4,762.68	4,197.00	-565.68	-12%
PostBac	40.53	58.80	18.27	45%	0.00	1.20	1.20	-	0.00	0.00	0	-	40.53	60.00	19.47	48%
PostBac Cr	327.27	333.13	5.86	2%	0.00	0.00	0.00	-	1.20	3.73	3	211%	328.47	336.86	8.39	3%
Masters	1,229.59	1,399.25	169.66	14%	209.92	209.50	-0.42	0%	5.92	17.92	12	203%	1,445.43	1,626.67	181.24	13%
Doctoral	34.42	33.50	-0.92	-3%	0.00	0.00	0.00	-	0.00	0.00	0	-	34.42	33.50	-0.92	-3%
Return fr Absence	118.95	153.42	34.47	29%	2.82	1.20	-1.62	-57%	0.93	1.67	1	80%	122.70	156.29	33.59	27%
Transitory	14.00	15.80	1.80	13%	6.13	5.87	-0.26	-4%	2.60	2.80	0	8%	22.73	24.47	1.74	8%
Total FTES	14,987.83	14,841.83	-146.00	-1%	325.27	310.83	-14.44	-4%	26.46	64.79	38	145%	15,339.56	15,217.45	-122.11	-1%
Mean Unit Load																
FT Freshmen	14.80	14.48	-0.32	-2.1%	12.44	11.07	-1.37	-11.0%	15.35	14.60	-0.75	-4.9%	14.78	14.46	-0.32	-2.2%
Freshmen	13.62	13.46	-0.16	-1.2%	14.41	14.57	0.16	1.1%	12.00	15.50	3.50	29.2%	13.63	13.49	-0.14	-1.0%
Sophomores	14.10	13.99	-0.11	-0.8%	13.15	13.83	0.68	5.2%	-	14.00	-	-	14.09	13.99	-0.10	-0.7%
Juniors	12.60	12.74	0.14	1.1%	14.80	12.50	-2.30	-15.5%	11.88	11.18	-0.70	-5.9%	12.61	12.73	0.12	0.9%
Seniors	12.48	12.46	-0.02	-0.1%	13.10	12.77	-0.33	-2.5%	8.40	12.45	4.05	48.2%	12.48	12.47	-0.01	-0.1%
PostBac	6.69	7.35	0.66	9.8%	-	9.00	-	-	-	0	-	-	6.69	7.37	0.68	10.1%
PostBac Cr	9.94	11.09	1.15	11.6%	-	0.00	-	-	9.00	11.20	2.20	24.4%	9.94	11.09	1.15	11.6%
Masters	8.91	9.07	0.16	1.8%	7.41	7.48	0.07	0.9%	6.46	10.24	3.78	58.6%	8.64	8.84	0.20	2.3%
Doctoral	7.65	7.88		3.0%	-	0.00	-	-	-	0.00	-	-	7.65	7.88		3.0%
Total	12.58	12.58	0.00	0.0%	9.07	8.91	-0.16	-1.8%	9.98	12.08	2.10	21.1%	12.48	12.49	0.01	0.0%
FTES College of Disc																
A&L	3,197.72	3,218.97	21.25	1%	30.03	23.40	-6.63	-22%	5.98	14.82	8.84	148%	3,233.73	3,257.19	23.46	1%
BPA	1,910.53	1,948.38	37.85	2%	133.45	111.93	-21.52	-16%	5.10	3.37	-1.73	-34%	2,049.08	2,063.68	14.60	1%
Educ	1,058.53	1,127.43	68.90	7%	4.53	5.45	0.92	20%	3.08	8.57	5.49	178%	1,066.14	1,141.45	75.31	7%
NSci	4,452.93	4,215.03	-237.90	-5%	133.85	151.45	17.60	13%	7.95	14.37	6.42	81%	4,594.73	4,380.85	-213.88	-5%
SBS	4,282.37	4,189.95	-92.42	-2%	23.40	18.60	-4.80	-21%	4.33	23.27	18.94	437%	4,310.10	4,231.82	-78.28	-2%
UNV	85.73	142.07	56.34	66%	.00	.00	0.00	-	0.00	0.40	0.40	-	85.73	142.47	56.74	66%
Total	14,987.81	14,841.83	-145.98	-1%	325.26	310.83	-14.43	-4%	26.44	64.78	38.34	145%	15,339.51	15,217.46	-122.05	-1%

Academic years prior to 2020-21 are based on the quarter system and may not be comparable

FTES	Resident					Non-Resident Foreign					Non-Resident USA					Total				
College Year	Summer	Fall	Winter	Spring	CY	Summer	Fall	Winter	Spring	CY	Summer	Fall	Winter	Spring	CY	Summer	Fall	Winter	Spring	CY
2019-20 Actual	35.42	17630.99	16452.50	15549.57	16556.16	0.00	595.56	570.87	525.54	563.99	0.00	57.02	52.55	49.22	52.93	35.42	18283.57	17075.92	16124.33	17173.08
2020-21 Actual	16.83	16328.45	-	14891.89	10412.39	0.00	385.94	-	294.86	226.93	0.00	30.25	-	26.04	18.76	16.83	16744.64	-	15212.79	10658.09
2021-22 Actual	13.75	15705.05	-	14222.57	14970.69	0.00	343.91	-	349.73	346.82	0.00	15.82	-	14.92	15.37	13.75	16064.78	-	14587.22	15332.88
2022-23 Actual	15.25	15763.33	-	14170.17	14974.38	0.00	359.98	-	316.18	338.08	0.00	31.03	-	20.95	25.99	15.25	16154.34	-	14507.30	15338.45
2023-24 Actual	2016.22	15094.38	-	13714.04	15412.32	77.81	362.70	-	352.10	396.31	1.20	39.63	-	32.82	36.83	2095.23	15496.71	-	14098.96	15845.45
2024-25 Actual Today	1883.02	14841.83	-	-	8362.43	44.48	310.83	-	-	177.66	4.16	64.79	-	-	34.48	1931.66	15217.45	-	-	8574.56

Targeted FTES change does not take into account potential academic disqualifications. Projections are from the Cohort Model FTES projections and subject to revision in order to yield an improved model.

Note: USTD courses are reported under UNV. International Program (IP) students, CEL students, or those studying abroad (ISA) are excluded.

Comparing 08/05/2023* to 08/07/2024 — 47 Days to Fall 2024 Census on: 9/23/2024

*Comparing days to Census	Resident 2023	Resident 2024	Resident N Δ	Resident % Δ	Non-Resident Foreign 2023	Non-Resident Foreign 2024	Non-Resident Foreign N Δ	Non-Resident Foreign % Δ	Non-Resident USA 2023	Non-Resident USA 2024	Non-Resident USA N Δ	Non-Resident USA % Δ	Total 2023	Total 2024	Total N Δ	Total % Δ
New Students																
FT Freshmen	2,334	2,511	177	8%	18	14	-4	-22%	3	30	27	900%	2,355	2,555	200	8%
LD Transfer	21	64	43	205%	2	5	3	150%	0	1	1	-	23	70	47	204%
UD Transfer	1,844	1,928	84	5%	6	4	-2	-33%	6	28	22	367%	1,856	1,960	104	6%
PostBac	28	35	7	25%	0	2	2	-	0	0	0	-	28	37	9	32%
PostBac Cr	179	255	76	42%	0	0	0	-	2	5	3	150%	181	260	79	44%
Masters	591	686	95	16%	189	108	-81	-43%	9	14	5	56%	789	808	19	2%
Doctoral	21	20	-1	-5%	0	0	0	-	0	0	0	-	21	20	-1	-5%
Total	5,018	5,499	481	10%	215	133	-82	-38%	20	78	58	290%	5,253	5,710	457	9%
Continue/Return																
Freshmen	855	849	-6	-1%	12	17	5	42%	1	2	1	100%	868	868	0	0%
Sophomores	1,746	1,691	-55	-3%	11	19	8	73%	0	2	2	-	1,757	1,712	-45	-3%
Juniors	2,607	2,513	-94	-4%	18	13	-5	-28%	6	5	-1	-17%	2,631	2,531	-100	-4%
Seniors	5,659	4,984	-675	-12%	50	34	-16	-32%	4	11	7	175%	5,713	5,029	-684	-12%
PostBac	63	77	14	22%	0	0	0	-	0	0	0	-	63	77	14	22%
PostBac Cr	313	194	-119	-38%	0	0	0	-	0	1	1	-	313	195	-118	-38%
Masters	1,062	1,150	88	8%	151	228	77	51%	2	7	5	250%	1,215	1,385	170	14%
Doctoral	33	31	-2	-6%	0	0	0	-	0	0	0	-	33	31	-2	-6%
Return fr Absence	158	183	25	16%	3	1	-2	-67%	1	4	3	300%	162	188	26	16%
Transitory	37	57	20	54%	8	7	-1	-13%	4	3	-1	-25%	49	67	18	37%
Total	12,533	11,729	-804	-6%	253	319	66	26%	18	35	17	94%	12,804	12,083	-721	-6%
Total Headcount	17,551	17,228	-323	-2%	468	452	-16	-3%	38	113	75	197%	18,057	17,793	-264	-1%
FTES All Students																
FT Freshmen	2,303.80	2,419.53	115.73	5%	14.93	10.20	-4.73	-32%	3.07	29.07	26	847%	2,321.80	2,458.80	137.00	6%
Freshmen	783.47	782.73	-0.74	0%	11.00	19.20	8.20	75%	0.80	2.07	1	159%	795.27	804.00	8.73	1%
Sophomores	1,659.86	1,638.27	-21.59	-1%	11.20	19.47	8.27	74%	0.00	2.87	3	-	1,671.06	1,660.61	-10.45	-1%
Juniors	3,752.40	3,783.27	30.87	1%	24.20	12.87	-11.33	-47%	9.67	24.40	15	152%	3,786.27	3,820.54	34.27	1%
Seniors	4,717.07	4,150.67	-566.40	-12%	44.54	30.20	-14.34	-32%	2.27	9.13	7	302%	4,763.88	4,190.00	-573.88	-12%
PostBac	40.73	58.60	17.87	44%	0.00	1.20	1.20	-	0.00	0.00	0	-	40.73	59.80	19.07	47%
PostBac Cr	326.33	331.47	5.14	2%	0.00	0.00	0.00	-	1.20	4.93	4	311%	327.53	336.40	8.87	3%
Masters	1,227.84	1,389.50	161.66	13%	210.17	210.25	0.08	0%	5.92	17.92	12	203%	1,443.93	1,617.67	173.74	12%
Doctoral	34.42	33.50	-0.92	-3%	0.00	0.00	0.00	-	0.00	0.00	0	-	34.42	33.50	-0.92	-3%
Return fr Absence	118.15	142.90	24.75	21%	2.82	1.20	-1.62	-57%	0.93	2.20	1	137%	121.90	146.30	24.40	20%
Transitory	14.00	16.00	2.00	14%	6.13	5.87	-0.26	-4%	2.60	2.80	0	8%	22.73	24.67	1.94	9%
Total FTES	14,978.07	14,746.44	-231.63	-2%	324.99	310.46	-14.53	-4%	26.46	95.39	69	261%	15,329.52	15,152.29	-177.23	-1%
Mean Unit Load																
FT Freshmen	14.81	14.45	-0.36	-2.4%	12.44	10.93	-1.51	-12.2%	15.35	14.53	-0.82	-5.3%	14.79	14.44	-0.35	-2.4%
Freshmen	13.62	13.68	0.06	0.4%	13.75	14.43	0.68	4.9%	12.00	15.50	3.50	29.2%	13.62	13.70	0.08	0.6%
Sophomores	14.10	14.00	-0.10	-0.7%	13.15	13.74	0.59	4.5%	-	14.00	-	-	14.10	14.00	-0.10	-0.7%
Juniors	12.60	12.74	0.14	1.1%	14.80	12.82	-1.98	-13.4%	11.88	10.89	-0.99	-8.3%	12.61	12.72	0.11	0.8%
Seniors	12.48	12.45	-0.03	-0.3%	13.10	12.69	-0.41	-3.1%	8.40	12.45	4.05	48.2%	12.49	12.45	-0.04	-0.3%
PostBac	6.66	7.50	0.84	12.7%	-	9.00	-	-	-	0	-	-	6.66	7.53	0.87	13.1%
PostBac Cr	9.95	11.06	1.11	11.1%	-	0.00	-	-	9.00	12.33	3.33	37.0%	9.95	11.07	1.12	11.3%
Masters	8.91	9.08	0.17	1.9%	7.42	7.51	0.09	1.2%	6.46	10.24	3.78	58.6%	8.64	8.85	0.21	2.4%
Doctoral	7.65	7.88		3.0%	-	0.00	-	-	-	0.00	-	-	7.65	7.88		3.0%
Total	12.59	12.59	0.00	0.0%	9.06	8.91	-0.15	-1.7%	9.98	12.19	2.21	22.2%	12.49	12.49	0.00	0.0%
FTES College of Disc																
A&L	3,195.38	3,198.18	2.80	0%	29.63	23.27	-6.36	-21%	5.98	22.22	16.24	272%	3,230.99	3,243.67	12.68	0%
BPA	1,906.15	1,929.95	23.80	1%	133.70	111.05	-22.65	-17%	5.10	6.43	1.33	26%	2,044.95	2,047.43	2.48	0%
Educ	1,056.93	1,123.13	66.20	6%	4.53	5.45	0.92	20%	3.08	9.77	6.69	217%	1,064.54	1,138.35	73.81	7%
NSci	4,452.72	4,192.63	-260.09	-6%	133.72	152.28	18.56	14%	7.95	21.83	13.88	175%	4,594.39	4,366.74	-227.65	-5%
SBS	4,280.68	4,160.07	-120.61	-3%	23.40	18.40	-5.00	-21%	4.33	33.93	29.60	684%	4,308.41	4,212.40	-96.01	-2%
UNV	86.20	142.47	56.27	65%	.00	.00	0.00	-	0.00	1.20	1.20	-	86.20	143.67	57.47	67%
Total	14,978.06	14,746.43	-231.63	-2%	324.98	310.45	-14.53	-4%	26.44	95.38	68.94	261%	15,329.48	15,152.26	-177.22	-1%

Academic years prior to 2020-21 are based on the quarter system and may not be comparable

FTES College Year	Resident Summer	Resident Fall	Resident Winter	Resident Spring	Resident CY	Non-Resident Foreign Summer	Non-Resident Foreign Fall	Non-Resident Foreign Winter	Non-Resident Foreign Spring	Non-Resident Foreign CY	Non-Resident USA Summer	Non-Resident USA Fall	Non-Resident USA Winter	Non-Resident USA Spring	Non-Resident USA CY	Total Summer	Total Fall	Total Winter	Total Spring	Total CY
2019-20 Actual	35.42	17630.99	16452.50	15549.57	16556.16	0.00	595.56	570.87	525.54	563.99	0.00	57.02	52.55	49.22	52.93	35.42	18283.57	17075.92	16124.33	17173.08
2020-21 Actual	16.83	16328.45	-	14891.89	10412.39	0.00	385.94	-	294.86	226.93	0.00	30.25	-	26.04	18.76	16.83	16744.64	-	15212.79	10658.09
2021-22 Actual	13.75	15705.05	-	14222.57	14970.69	0.00	343.91	-	349.73	346.82	0.00	15.82	-	14.92	15.37	13.75	16064.78	-	14587.22	15332.88
2022-23 Actual	15.25	15763.33	-	14170.17	14974.38	0.00	359.98	-	316.18	338.08	0.00	31.03	-	20.95	25.99	15.25	16154.34	-	14507.30	15338.45
2023-24 Actual	2016.22	15094.38	-	13714.04	15412.32	77.81	362.70	-	352.10	396.31	1.20	39.63	-	32.82	36.83	2095.23	15496.71	-	14098.96	15845.45
2024-25 Actual Today	1883.02	14746.44	-	-	8314.73	44.48	310.46	-	-	177.47	4.16	95.39	-	-	49.78	1931.66	15152.29	-	-	8541.98

Targeted FTES change does not take into account potential academic disqualifications. Projections are from the Cohort Model FTES projections and subject to revision in order to yield an improved model.

Note: USTD courses are reported under UNV. International Program (IP) students, CEL students, or those studying abroad (ISA) are excluded.

Comparing 08/04/2023* to 08/06/2024 — 48 Days to Fall 2024 Census on: 9/23/2024

*Comparing days to Census	Resident 2023	Resident 2024	Resident N Δ	Resident % Δ	Non-Resident Foreign 2023	Non-Resident Foreign 2024	Non-Resident Foreign N Δ	Non-Resident Foreign % Δ	Non-Resident USA 2023	Non-Resident USA 2024	Non-Resident USA N Δ	Non-Resident USA % Δ	Total 2023	Total 2024	Total N Δ	Total % Δ
New Students																
FT Freshmen	2,336	2,512	176	8%	18	13	-5	-28%	3	32	29	967%	2,357	2,557	200	8%
LD Transfer	20	64	44	220%	2	5	3	150%	0	1	1	-	22	70	48	218%
UD Transfer	1,831	1,924	93	5%	6	4	-2	-33%	6	31	25	417%	1,843	1,959	116	6%
PostBac	27	35	8	30%	0	2	2	-	0	0	0	-	27	37	10	37%
PostBac Cr	179	256	77	43%	0	0	0	-	2	6	4	200%	181	262	81	45%
Masters	590	681	91	15%	190	106	-84	-44%	9	15	6	67%	789	802	13	2%
Doctoral	21	20	-1	-5%	0	0	0	-	0	0	0	-	21	20	-1	-5%
Total	5,004	5,492	488	10%	216	130	-86	-40%	20	85	65	325%	5,240	5,707	467	9%
Continue/Return																
Freshmen	851	847	-4	0%	12	17	5	42%	1	2	1	100%	864	866	2	0%
Sophomores	1,745	1,687	-58	-3%	11	19	8	73%	0	2	2	-	1,756	1,708	-48	-3%
Juniors	2,606	2,506	-100	-4%	18	13	-5	-28%	6	5	-1	-17%	2,630	2,524	-106	-4%
Seniors	5,659	4,975	-684	-12%	50	34	-16	-32%	4	11	7	175%	5,713	5,020	-693	-12%
PostBac	62	70	8	13%	0	0	0	-	0	0	0	-	62	70	8	13%
PostBac Cr	313	198	-115	-37%	0	0	0	-	0	1	1	-	313	199	-114	-36%
Masters	1,061	1,147	86	8%	151	227	76	50%	2	7	5	250%	1,214	1,381	167	14%
Doctoral	33	31	-2	-6%	0	0	0	-	0	0	0	-	33	31	-2	-6%
Return fr Absence	155	181	26	17%	3	1	-2	-67%	1	4	3	300%	159	186	27	17%
Transitory	36	53	17	47%	8	7	-1	-13%	4	3	-1	-25%	48	63	15	31%
Total	12,521	11,695	-826	-7%	253	318	65	26%	18	35	17	94%	12,792	12,048	-744	-6%
Total Headcount	17,525	17,187	-338	-2%	469	448	-21	-4%	38	120	82	216%	18,032	17,755	-277	-2%
FTES All Students																
FT Freshmen	2,304.60	2,421.07	116.47	5%	14.93	9.13	-5.80	-39%	3.07	31.20	28	916%	2,322.60	2,461.40	138.80	6%
Freshmen	778.20	781.13	2.93	0%	11.00	19.20	8.20	75%	0.80	2.07	1	159%	790.00	802.40	12.40	2%
Sophomores	1,658.86	1,634.73	-24.13	-1%	11.20	19.27	8.07	72%	0.00	2.87	3	-	1,670.06	1,656.87	-13.19	-1%
Juniors	3,744.13	3,769.27	25.14	1%	24.20	12.87	-11.33	-47%	9.67	27.13	17	181%	3,778.00	3,809.27	31.27	1%
Seniors	4,714.93	4,147.00	-567.93	-12%	44.54	30.20	-14.34	-32%	2.27	9.13	7	302%	4,761.74	4,186.33	-575.41	-12%
PostBac	40.33	53.00	12.67	31%	0.00	1.20	1.20	-	0.00	0.00	0	-	40.33	54.20	13.87	34%
PostBac Cr	326.33	334.20	7.87	2%	0.00	0.00	0.00	-	1.20	5.33	4	344%	327.53	339.53	12.00	4%
Masters	1,225.25	1,385.17	159.92	13%	210.67	210.42	-0.25	0%	5.92	18.67	13	215%	1,441.84	1,614.26	172.42	12%
Doctoral	34.42	33.50	-0.92	-3%	0.00	0.00	0.00	-	0.00	0.00	0	-	34.42	33.50	-0.92	-3%
Return fr Absence	116.55	140.23	23.68	20%	2.82	1.20	-1.62	-57%	0.93	1.87	1	101%	120.30	143.30	23.00	19%
Transitory	13.60	14.67	1.07	8%	5.80	5.87	0.07	1%	2.60	2.80	0	8%	22.00	23.34	1.34	6%
Total FTES	14,957.20	14,713.97	-243.23	-2%	325.16	309.36	-15.80	-5%	26.46	101.07	75	282%	15,308.82	15,124.40	-184.42	-1%
Mean Unit Load																
FT Freshmen	14.80	14.46	-0.34	-2.3%	12.44	10.54	-1.90	-15.3%	15.35	14.63	-0.72	-4.7%	14.78	14.44	-0.34	-2.3%
Freshmen	13.61	13.68	0.07	0.5%	13.75	14.43	0.68	4.9%	12.00	15.50	3.50	29.2%	13.61	13.70	0.09	0.7%
Sophomores	14.10	14.01	-0.09	-0.7%	13.15	13.61	0.46	3.5%	-	14.00	-	-	14.10	14.01	-0.09	-0.6%
Juniors	12.62	12.72	0.10	0.8%	14.64	12.82	-1.82	-12.4%	11.88	10.98	-0.90	-7.6%	12.63	12.71	0.08	0.7%
Seniors	12.48	12.46	-0.02	-0.1%	13.10	12.69	-0.41	-3.1%	8.40	12.45	4.05	48.2%	12.48	12.46	-0.02	-0.2%
PostBac	6.73	7.28	0.55	8.1%	-	9.00	-	-	-	0	-	-	6.73	7.30	0.57	8.4%
PostBac Cr	9.95	11.03	1.08	10.8%	-	0.00	-	-	9.00	11.43	2.43	27.0%	9.95	11.03	1.08	10.9%
Masters	8.90	9.09	0.19	2.1%	7.42	7.58	0.16	2.2%	6.46	10.18	3.72	57.6%	8.64	8.87	0.23	2.7%
Doctoral	7.65	7.88		3.0%	-	0.00	-	-	-	0.00	-	-	7.65	7.88		3.0%
Total	12.59	12.59	0.00	0.0%	9.05	8.95	-0.10	-1.1%	9.98	12.17	2.19	22.0%	12.49	12.50	0.01	0.1%
FTES College of Disc																
A&L	3,190.52	3,192.35	1.83	0%	29.63	23.00	-6.63	-22%	5.98	23.42	17.44	292%	3,226.13	3,238.77	12.64	0%
BPA	1,902.80	1,926.40	23.60	1%	133.68	110.45	-23.23	-17%	5.10	6.43	1.33	26%	2,041.58	2,043.28	1.70	0%
Educ	1,056.13	1,120.12	63.99	6%	4.53	5.45	0.92	20%	3.08	10.17	7.09	230%	1,063.74	1,135.74	72.00	7%
NSci	4,449.70	4,187.58	-262.12	-6%	133.90	152.35	18.45	14%	7.95	22.43	14.48	182%	4,591.55	4,362.36	-229.19	-5%
SBS	4,272.07	4,145.18	-126.89	-3%	23.40	18.10	-5.30	-23%	4.33	37.35	33.02	763%	4,299.80	4,200.63	-99.17	-2%
UNV	86.00	142.33	56.33	66%	.00	.00	0.00	-	0.00	1.27	1.27	-	86.00	143.60	57.60	67%
Total	14,957.22	14,713.97	-243.25	-2%	325.14	309.35	-15.79	-5%	26.44	101.07	74.63	282%	15,308.80	15,124.38	-184.42	-1%

Academic years prior to 2020-21 are based on the quarter system and may not be comparable

FTES College Year	Resident Summer	Resident Fall	Resident Winter	Resident Spring	Resident CY	Non-Resident Foreign Summer	Non-Resident Foreign Fall	Non-Resident Foreign Winter	Non-Resident Foreign Spring	Non-Resident Foreign CY	Non-Resident USA Summer	Non-Resident USA Fall	Non-Resident USA Winter	Non-Resident USA Spring	Non-Resident USA CY	Total Summer	Total Fall	Total Winter	Total Spring	Total CY
2019-20 Actual	35.42	17630.99	16452.50	15549.57	16556.16	0.00	595.56	570.87	525.54	563.99	0.00	57.02	52.55	49.22	52.93	35.42	18283.57	17075.92	16124.33	17173.08
2020-21 Actual	16.83	16328.45	-	14891.89	10412.39	0.00	385.94	-	294.86	226.93	0.00	30.25	-	26.04	18.76	16.83	16744.64	-	15212.79	10658.09
2021-22 Actual	13.75	15705.05	-	14222.57	14970.69	0.00	343.91	-	349.73	346.82	0.00	15.82	-	14.92	15.37	13.75	16064.78	-	14587.22	15332.88
2022-23 Actual	15.25	15763.33	-	14170.17	14974.38	0.00	359.98	-	316.18	338.08	0.00	31.03	-	20.95	25.99	15.25	16154.34	-	14507.30	15338.45
2023-24 Actual	2016.22	15094.38	-	13714.04	15412.32	77.81	362.70	-	352.10	396.31	1.20	39.63	-	32.82	36.83	2095.23	15496.71	-	14098.96	15845.45
2024-25 Actual Today	1883.02	14713.97	-	-	8298.50	44.48	309.36	-	-	176.92	4.16	101.07	-	-	52.62	1931.66	15124.40	-	-	8528.03

Targeted FTES change does not take into account potential academic disqualifications. Projections are from the Cohort Model FTES projections and subject to revision in order to yield an improved model.

Note: USTD courses are reported under UNV. International Program (IP) students, CEL students, or those studying abroad (ISA) are excluded.

Comparing 08/03/2023* to 08/05/2024 — 49 Days to Fall 2024 Census on: 9/23/2024

*Comparing days to Census	Resident 2023	Resident 2024	Resident N Δ	Resident % Δ	Non-Resident Foreign 2023	Non-Resident Foreign 2024	Non-Resident Foreign N Δ	Non-Resident Foreign % Δ	Non-Resident USA 2023	Non-Resident USA 2024	Non-Resident USA N Δ	Non-Resident USA % Δ	Total 2023	Total 2024	Total N Δ	Total % Δ
New Students																
FT Freshmen	2,336	2,515	179	8%	18	14	-4	-22%	3	32	29	967%	2,357	2,561	204	9%
LD Transfer	20	64	44	220%	2	5	3	150%	0	1	1	-	22	70	48	218%
UD Transfer	1,822	1,923	101	6%	6	4	-2	-33%	6	30	24	400%	1,834	1,957	123	7%
PostBac	26	34	8	31%	0	2	2	-	0	0	0	-	26	36	10	38%
PostBac Cr	180	256	76	42%	0	0	0	-	2	7	5	250%	182	263	81	45%
Masters	586	671	85	15%	189	107	-82	-43%	9	15	6	67%	784	793	9	1%
Doctoral	21	21	0	0%	0	0	0	-	0	0	0	-	21	21	0	0%
Total	4,991	5,484	493	10%	215	132	-83	-39%	20	85	65	325%	5,226	5,701	475	9%
Continue/Return																
Freshmen	851	846	-5	-1%	12	17	5	42%	1	2	1	100%	864	865	1	0%
Sophomores	1,741	1,684	-57	-3%	11	19	8	73%	0	2	2	-	1,752	1,705	-47	-3%
Juniors	2,600	2,504	-96	-4%	18	13	-5	-28%	6	5	-1	-17%	2,624	2,522	-102	-4%
Seniors	5,655	4,966	-689	-12%	50	33	-17	-34%	4	11	7	175%	5,709	5,010	-699	-12%
PostBac	62	68	6	10%	0	0	0	-	0	0	0	-	62	68	6	10%
PostBac Cr	314	197	-117	-37%	0	0	0	-	0	1	1	-	314	198	-116	-37%
Masters	1,058	1,141	83	8%	151	226	75	50%	2	7	5	250%	1,211	1,374	163	13%
Doctoral	33	32	-1	-3%	0	0	0	-	0	0	0	-	33	32	-1	-3%
Return fr Absence	152	177	25	16%	3	1	-2	-67%	1	4	3	300%	156	182	26	17%
Transitory	36	49	13	36%	8	7	-1	-13%	4	3	-1	-25%	48	59	11	23%
Total	12,502	11,664	-838	-7%	253	316	63	25%	18	35	17	94%	12,773	12,015	-758	-6%
Total Headcount	17,493	17,148	-345	-2%	468	448	-20	-4%	38	120	82	216%	17,999	17,716	-283	-2%
FTES All Students																
FT Freshmen	2,306.67	2,424.07	117.40	5%	13.87	10.13	-3.74	-27%	3.07	31.20	28	916%	2,323.61	2,465.40	141.79	6%
Freshmen	777.60	778.93	1.33	0%	11.00	19.20	8.20	75%	0.60	2.07	1	245%	789.20	800.20	11.00	1%
Sophomores	1,652.33	1,633.07	-19.26	-1%	11.20	19.27	8.07	72%	0.00	2.87	3	-	1,663.53	1,655.21	-8.32	-1%
Juniors	3,726.93	3,759.00	32.07	1%	24.13	12.87	-11.26	-47%	8.93	25.53	17	186%	3,759.99	3,797.40	37.41	1%
Seniors	4,706.07	4,140.67	-565.40	-12%	44.73	29.33	-15.40	-34%	2.07	9.13	7	341%	4,752.87	4,179.13	-573.74	-12%
PostBac	40.13	51.33	11.20	28%	0.00	1.20	1.20	-	0.00	0.00	0	-	40.13	52.53	12.40	31%
PostBac Cr	327.20	334.53	7.33	2%	0.00	0.00	0.00	-	1.20	6.33	5	428%	328.40	340.86	12.46	4%
Masters	1,221.25	1,373.42	152.17	12%	209.50	210.42	0.92	0%	5.92	18.67	13	215%	1,436.67	1,602.51	165.84	12%
Doctoral	34.42	34.25	-0.17	0%	0.00	0.00	0.00	-	0.00	0.00	0	-	34.42	34.25	-0.17	0%
Return fr Absence	114.48	136.63	22.15	19%	2.82	1.20	-1.62	-57%	0.93	1.87	1	101%	118.23	139.70	21.47	18%
Transitory	13.60	13.87	0.27	2%	5.80	5.87	0.07	1%	2.60	2.80	0	8%	22.00	22.54	0.54	2%
Total FTES	14,920.68	14,679.77	-240.91	-2%	323.05	309.49	-13.56	-4%	25.32	100.47	75	297%	15,269.05	15,089.73	-179.32	-1%
Mean Unit Load																
FT Freshmen	14.81	14.46	-0.35	-2.4%	11.56	10.86	-0.70	-6.1%	15.33	14.63	-0.70	-4.6%	14.79	14.44	-0.35	-2.4%
Freshmen	13.60	13.66	0.06	0.4%	13.75	14.43	0.68	4.9%	9.00	15.50	6.50	72.2%	13.60	13.68	0.08	0.6%
Sophomores	14.08	14.03	-0.05	-0.4%	13.14	13.61	0.47	3.6%	0.00	14.00	14.00	-	14.07	14.02	-0.05	-0.4%
Juniors	12.60	12.70	0.10	0.8%	14.60	12.82	-1.78	-12.2%	11.19	10.65	-0.54	-4.8%	12.61	12.68	0.07	0.6%
Seniors	12.46	12.47	0.01	0.1%	13.15	12.68	-0.47	-3.6%	7.80	12.45	4.65	59.6%	12.47	12.47	0.00	0.0%
PostBac	6.77	7.25	0.48	7.1%	0.00	9.00	9.00	-	0.00	0	0.00	-	6.77	7.28	0.51	7.5%
PostBac Cr	9.94	11.06	1.12	11.3%	0.00	0.00	0.00	-	9.00	11.88	2.88	32.0%	9.94	11.08	1.14	11.5%
Masters	8.91	9.09	0.18	2.0%	7.40	7.58	0.18	2.4%	6.45	10.18	3.73	57.8%	8.64	8.87	0.23	2.7%
Doctoral	7.65	7.75		1.3%	0.00	0.00	0.00	-	0.00	0.00	0.00	-	7.65	7.75		1.3%
Total	12.58	12.59	0.01	0.1%	9.01	8.95	-0.06	-0.7%	9.53	12.09	2.56	26.9%	12.48	12.50	0.02	0.2%
FTES College of Disc																
A&L	3,184.87	3,188.28	3.41	0%	29.63	23.00	-6.63	-22%	5.58	22.62	17.04	305%	3,220.08	3,233.90	13.82	0%
BPA	1,885.32	1,919.75	34.43	2%	131.95	108.78	-23.17	-18%	5.23	6.23	1.00	19%	2,022.50	2,034.76	12.26	1%
Educ	1,056.48	1,115.37	58.89	6%	4.53	5.45	0.92	20%	3.08	11.17	8.09	263%	1,064.09	1,131.99	67.90	6%
NSci	4,446.35	4,182.57	-263.78	-6%	133.73	153.35	19.62	15%	7.88	21.77	13.89	176%	4,587.96	4,357.69	-230.27	-5%
SBS	4,261.47	4,131.80	-129.67	-3%	23.20	18.50	-4.70	-20%	3.53	37.42	33.89	960%	4,288.20	4,187.72	-100.48	-2%
UNV	86.20	142.00	55.80	65%	.00	.40	0.40	-	0.00	1.27	1.27	-	86.20	143.67	57.47	67%
Total	14,920.68	14,679.77	-240.91	-2%	323.05	309.48	-13.57	-4%	25.32	100.47	75.15	297%	15,269.03	15,089.73	-179.30	-1%

Academic years prior to 2020-21 are based on the quarter system and may not be comparable

FTES College Year	Resident Summer	Resident Fall	Resident Winter	Resident Spring	Resident CY	Non-Resident Foreign Summer	Non-Resident Foreign Fall	Non-Resident Foreign Winter	Non-Resident Foreign Spring	Non-Resident Foreign CY	Non-Resident USA Summer	Non-Resident USA Fall	Non-Resident USA Winter	Non-Resident USA Spring	Non-Resident USA CY	Total Summer	Total Fall	Total Winter	Total Spring	Total CY
2019-20 Actual	35.42	17630.99	16452.50	15549.57	16556.16	0.00	595.56	570.87	525.54	563.99	0.00	57.02	52.55	49.22	52.93	35.42	18283.57	17075.92	16124.33	17173.08
2020-21 Actual	16.83	16328.45	-	14891.89	10412.39	0.00	385.94	-	294.86	226.93	0.00	30.25	-	26.04	18.76	16.83	16744.64	-	15212.79	10658.09
2021-22 Actual	13.75	15705.05	-	14222.57	14970.69	0.00	343.91	-	349.73	346.82	0.00	15.82	-	14.92	15.37	13.75	16064.78	-	14587.22	15332.88
2022-23 Actual	15.25	15763.33	-	14170.17	14974.38	0.00	359.98	-	316.18	338.08	0.00	31.03	-	20.95	25.99	15.25	16154.34	-	14507.30	15338.45
2023-24 Actual	2016.22	15094.38	-	13714.04	15412.32	77.81	362.70	-	352.10	396.31	1.20	39.63	-	32.82	36.83	2095.23	15496.71	-	14098.96	15845.45
2024-25 Actual Today	1883.02	14679.77	-	-	8281.40	44.48	309.49	-	-	176.99	4.16	100.47	-	-	52.32	1931.66	15089.73	-	-	8510.70

Targeted FTES change does not take into account potential academic disqualifications. Projections are from the Cohort Model FTES projections and subject to revision in order to yield an improved model.

Note: USTD courses are reported under UNV. International Program (IP) students, CEL students, or those studying abroad (ISA) are excluded.

Comparing 07/30/2023* to 08/01/2024 — 53 Days to Fall 2024 Census on: 9/23/2024

*Comparing days to Census	Resident 2023	Resident 2024	Resident N Δ	Resident % Δ	Non-Resident Foreign 2023	Non-Resident Foreign 2024	Non-Resident Foreign N Δ	Non-Resident Foreign % Δ	Non-Resident USA 2023	Non-Resident USA 2024	Non-Resident USA N Δ	Non-Resident USA % Δ	Total 2023	Total 2024	Total N Δ	Total % Δ
New Students																
FT Freshmen	2,332	2,520	188	8%	14	13	-1	-7%	3	34	31	1033%	2,349	2,567	218	9%
LD Transfer	19	56	37	195%	2	5	3	150%	0	0	0	-	21	61	40	190%
UD Transfer	1,638	1,690	52	3%	6	4	-2	-33%	2	28	26	1300%	1,646	1,722	76	5%
PostBac	22	34	12	55%	0	2	2	-	0	0	0	-	22	36	14	64%
PostBac Cr	179	254	75	42%	0	0	0	-	2	7	5	250%	181	261	80	44%
Masters	554	650	96	17%	186	113	-73	-39%	7	15	8	114%	747	778	31	4%
Doctoral	21	21	0	0%	0	0	0	-	0	0	0	-	21	21	0	0%
Total	4,765	5,225	460	10%	208	137	-71	-34%	14	84	70	500%	4,987	5,446	459	9%
Continue/Return																
Freshmen	848	844	-4	0%	12	17	5	42%	1	2	1	100%	861	863	2	0%
Sophomores	1,730	1,680	-50	-3%	11	19	8	73%	0	2	2	-	1,741	1,701	-40	-2%
Juniors	2,579	2,490	-89	-3%	18	13	-5	-28%	6	5	-1	-17%	2,603	2,508	-95	-4%
Seniors	5,635	4,944	-691	-12%	49	33	-16	-33%	4	11	7	175%	5,688	4,988	-700	-12%
PostBac	62	62	0	0%	0	0	0	-	0	0	0	-	62	62	0	0%
PostBac Cr	311	197	-114	-37%	0	0	0	-	0	1	1	-	311	198	-113	-36%
Masters	1,050	1,135	85	8%	150	226	76	51%	2	7	5	250%	1,202	1,368	166	14%
Doctoral	33	31	-2	-6%	0	0	0	-	0	0	0	-	33	31	-2	-6%
Return fr Absence	122	145	23	19%	3	1	-2	-67%	0	2	2	-	125	148	23	18%
Transitory	32	48	16	50%	7	6	-1	-14%	4	3	-1	-25%	43	57	14	33%
Total	12,402	11,576	-826	-7%	250	315	65	26%	17	33	16	94%	12,669	11,924	-745	-6%
Total Headcount	17,167	16,801	-366	-2%	458	452	-6	-1%	31	117	86	277%	17,656	17,370	-286	-2%
FTES All Students																
FT Freshmen	2,308.20	2,432.33	124.13	5%	11.13	9.27	-1.86	-17%	3.07	33.00	30	975%	2,322.40	2,474.60	152.20	7%
Freshmen	772.27	774.60	2.33	0%	11.07	19.20	8.13	73%	0.60	2.07	1	245%	783.94	795.87	11.93	2%
Sophomores	1,638.40	1,620.80	-17.60	-1%	11.13	19.27	8.14	73%	0.00	1.93	2	-	1,649.53	1,642.00	-7.53	0%
Juniors	3,564.94	3,574.67	9.73	0%	23.19	12.87	-10.32	-45%	6.46	23.33	17	261%	3,594.59	3,610.87	16.28	0%
Seniors	4,679.20	4,122.80	-556.40	-12%	43.54	29.73	-13.81	-32%	2.06	9.13	7	343%	4,724.80	4,161.66	-563.14	-12%
PostBac	39.20	46.40	7.20	18%	0.00	1.00	1.00	-	0.00	0.00	0	-	39.20	47.40	8.20	21%
PostBac Cr	324.67	334.80	10.13	3%	0.00	0.00	0.00	-	1.20	6.13	5	411%	325.87	340.93	15.06	5%
Masters	1,189.50	1,355.92	166.42	14%	207.33	214.67	7.34	4%	5.42	18.67	13	244%	1,402.25	1,589.26	187.01	13%
Doctoral	33.92	34.00	0.08	0%	0.00	0.00	0.00	-	0.00	0.00	0	-	33.92	34.00	0.08	0%
Return fr Absence	92.95	111.45	18.50	20%	2.42	1.20	-1.22	-50%	0.00	1.13	1	-	95.37	113.78	18.41	19%
Transitory	13.80	12.67	-1.13	-8%	5.47	4.87	-0.60	-11%	2.33	2.80	0	20%	21.60	20.34	-1.26	-6%
Total FTES	14,657.05	14,420.44	-236.61	-2%	315.28	312.08	-3.20	-1%	21.14	98.19	77	364%	14,993.47	14,830.71	-162.76	-1%
Mean Unit Load																
FT Freshmen	14.85	14.48	-0.37	-2.5%	11.93	10.69	-1.24	-10.4%	15.35	14.56	-0.79	-5.1%	14.83	14.46	-0.37	-2.5%
Freshmen	13.56	13.65	0.09	0.7%	13.84	14.43	0.59	4.3%	9.00	15.50	6.50	72.2%	13.55	13.67	0.12	0.9%
Sophomores	14.07	14.01	-0.06	-0.4%	13.07	13.61	0.54	4.1%	-	14.00	-	-	14.06	14.00	-0.06	-0.4%
Juniors	12.65	12.79	0.14	1.1%	14.34	12.69	-1.65	-11.5%	11.63	10.61	-1.02	-8.8%	12.66	12.77	0.11	0.9%
Seniors	12.44	12.47	0.03	0.2%	13.00	12.84	-0.16	-1.2%	6.99	12.45	5.46	78.1%	12.44	12.47	0.03	0.2%
PostBac	7.05	6.91	-0.14	-2.0%	-	7.50	-	-	-	0	-	-	7.05	6.92	-0.13	-1.8%
PostBac Cr	9.94	11.10	1.16	11.6%	-	0.00	-	-	9.00	11.50	2.50	27.8%	9.94	11.11	1.17	11.8%
Masters	8.90	9.11	0.21	2.4%	7.41	7.60	0.19	2.6%	7.23	10.18	2.95	40.9%	8.63	8.88	0.25	2.9%
Doctoral	7.54	7.85		4.1%	-	0.00	-	-	-	0.00	-	-	7.54	7.85		4.1%
Total	12.59	12.63	0.04	0.3%	8.96	8.93	-0.03	-0.4%	9.71	12.11	2.40	24.7%	12.49	12.53	0.04	0.3%
FTES College of Disc																
A&L	3,131.45	3,125.57	-5.88	0%	27.18	22.20	-4.98	-18%	4.73	21.82	17.09	361%	3,163.36	3,169.59	6.23	0%
BPA	1,829.92	1,861.80	31.88	2%	132.65	109.38	-23.27	-18%	3.77	5.83	2.06	55%	1,966.34	1,977.01	10.67	1%
Educ	1,039.08	1,101.42	62.34	6%	3.70	5.45	1.75	47%	3.08	10.97	7.89	256%	1,045.86	1,117.84	71.98	7%
NSci	4,395.83	4,124.50	-271.33	-6%	130.62	155.93	25.31	19%	6.77	21.83	15.06	222%	4,533.22	4,302.26	-230.96	-5%
SBS	4,175.68	4,064.82	-110.86	-3%	21.13	18.70	-2.43	-12%	2.80	36.48	33.68	1203%	4,199.61	4,120.00	-79.61	-2%
UNV	85.07	142.33	57.26	67%	.00	.40	0.40	-	0.00	1.27	1.27	-	85.07	144.00	58.93	69%
Total	14,657.03	14,420.43	-236.60	-2%	315.28	312.07	-3.21	-1%	21.15	98.20	77.05	364%	14,993.46	14,830.70	-162.76	-1%

Academic years prior to 2020-21 are based on the quarter system and may not be comparable

FTES College Year	Resident Summer	Resident Fall	Resident Winter	Resident Spring	Resident CY	Non-Resident Foreign Summer	Non-Resident Foreign Fall	Non-Resident Foreign Winter	Non-Resident Foreign Spring	Non-Resident Foreign CY	Non-Resident USA Summer	Non-Resident USA Fall	Non-Resident USA Winter	Non-Resident USA Spring	Non-Resident USA CY	Total Summer	Total Fall	Total Winter	Total Spring	Total CY
2019-20 Actual	35.42	17630.99	16452.50	15549.57	16556.16	0.00	595.56	570.87	525.54	563.99	0.00	57.02	52.55	49.22	52.93	35.42	18283.57	17075.92	16124.33	17173.08
2020-21 Actual	16.83	16328.45	-	14891.89	10412.39	0.00	385.94	-	294.86	226.93	0.00	30.25	-	26.04	18.76	16.83	16744.64	-	15212.79	10658.09
2021-22 Actual	13.75	15705.05	-	14222.57	14970.69	0.00	343.91	-	349.73	346.82	0.00	15.82	-	14.92	15.37	13.75	16064.78	-	14587.22	15332.88
2022-23 Actual	15.25	15763.33	-	14170.17	14974.38	0.00	359.98	-	316.18	338.08	0.00	31.03	-	20.95	25.99	15.25	16154.34	-	14507.30	15338.45
2023-24 Actual	2016.22	15094.38	-	13714.04	15412.32	77.81	362.70	-	352.10	396.31	1.20	39.63	-	32.82	36.83	2095.23	15496.71	-	14098.96	15845.45
2024-25 Actual Today	1883.02	14420.44	-	-	8151.73	44.48	312.08	-	-	178.28	4.16	98.19	-	-	51.18	1931.66	14830.71	-	-	8381.19

Targeted FTES change does not take into account potential academic disqualifications. Projections are from the Cohort Model FTES projections and subject to revision in order to yield an improved model.

Note: USTD courses are reported under UNV. International Program (IP) students, CEL students, or those studying abroad (ISA) are excluded.

Comparing 07/29/2023* to 07/31/2024 — 54 Days to Fall 2024 Census on: 9/23/2024

*Comparing days to Census	Resident 2023	Resident 2024	Resident N Δ	Resident % Δ	Non-Resident Foreign 2023	Non-Resident Foreign 2024	Non-Resident Foreign N Δ	Non-Resident Foreign % Δ	Non-Resident USA 2023	Non-Resident USA 2024	Non-Resident USA N Δ	Non-Resident USA % Δ	Total 2023	Total 2024	Total N Δ	Total % Δ
New Students																
FT Freshmen	2,331	2,522	191	8%	14	12	-2	-14%	3	34	31	1033%	2,348	2,568	220	9%
LD Transfer	19	56	37	195%	2	5	3	150%	0	0	0	-	21	61	40	190%
UD Transfer	1,636	1,689	53	3%	6	4	-2	-33%	2	28	26	1300%	1,644	1,721	77	5%
PostBac	22	34	12	55%	0	2	2	-	0	0	0	-	22	36	14	64%
PostBac Cr	179	251	72	40%	0	0	0	-	2	7	5	250%	181	258	77	43%
Masters	552	636	84	15%	187	115	-72	-39%	7	15	8	114%	746	766	20	3%
Doctoral	21	21	0	0%	0	0	0	-	0	0	0	-	21	21	0	0%
Total	4,760	5,209	449	9%	209	138	-71	-34%	14	84	70	500%	4,983	5,431	448	9%
Continue/Return																
Freshmen	847	842	-5	-1%	12	17	5	42%	1	2	1	100%	860	861	1	0%
Sophomores	1,729	1,677	-52	-3%	11	19	8	73%	0	2	2	-	1,740	1,698	-42	-2%
Juniors	2,578	2,487	-91	-4%	18	13	-5	-28%	6	5	-1	-17%	2,602	2,505	-97	-4%
Seniors	5,632	4,934	-698	-12%	49	33	-16	-33%	4	11	7	175%	5,685	4,978	-707	-12%
PostBac	62	57	-5	-8%	0	0	0	-	0	0	0	-	62	57	-5	-8%
PostBac Cr	309	202	-107	-35%	0	0	0	-	0	1	1	-	309	203	-106	-34%
Masters	1,048	1,130	82	8%	148	226	78	53%	2	7	5	250%	1,198	1,363	165	14%
Doctoral	33	31	-2	-6%	0	0	0	-	0	0	0	-	33	31	-2	-6%
Return fr Absence	123	143	20	16%	3	1	-2	-67%	0	2	2	-	126	146	20	16%
Transitory	32	48	16	50%	6	6	0	0%	4	3	-1	-25%	42	57	15	36%
Total	12,393	11,551	-842	-7%	247	315	68	28%	17	33	16	94%	12,657	11,899	-758	-6%
Total Headcount	17,153	16,760	-393	-2%	456	453	-3	-1%	31	117	86	277%	17,640	17,330	-310	-2%
FTES All Students																
FT Freshmen	2,308.20	2,434.27	126.07	5%	11.13	8.47	-2.66	-24%	3.07	33.00	30	975%	2,322.40	2,475.74	153.34	7%
Freshmen	771.20	773.33	2.13	0%	11.07	19.20	8.13	73%	0.60	2.07	1	245%	782.87	794.60	11.73	1%
Sophomores	1,638.00	1,618.07	-19.93	-1%	11.13	19.07	7.94	71%	0.00	1.93	2	-	1,649.13	1,639.07	-10.06	-1%
Juniors	3,560.73	3,566.27	5.54	0%	23.20	12.87	-10.33	-45%	6.46	23.27	17	260%	3,590.39	3,602.41	12.02	0%
Seniors	4,677.20	4,115.67	-561.53	-12%	43.34	29.73	-13.61	-31%	2.06	8.93	7	333%	4,722.60	4,154.33	-568.27	-12%
PostBac	39.20	43.13	3.93	10%	0.00	1.00	1.00	-	0.00	0.00	0	-	39.20	44.13	4.93	13%
PostBac Cr	323.67	336.40	12.73	4%	0.00	0.00	0.00	-	1.20	6.33	5	428%	324.87	342.73	17.86	5%
Masters	1,188.25	1,338.58	150.33	13%	206.92	215.67	8.75	4%	5.42	18.67	13	244%	1,400.59	1,572.92	172.33	12%
Doctoral	33.92	34.00	0.08	0%	0.00	0.00	0.00	-	0.00	0.00	0	-	33.92	34.00	0.08	0%
Return fr Absence	93.48	109.65	16.17	17%	2.42	1.20	-1.22	-50%	0.00	1.13	1	-	95.90	111.98	16.08	17%
Transitory	13.80	12.47	-1.33	-10%	5.00	4.67	-0.33	-7%	2.33	2.80	0	20%	21.13	19.94	-1.19	-6%
Total FTES	14,647.65	14,381.84	-265.81	-2%	314.21	311.88	-2.33	-1%	21.14	98.13	77	364%	14,983.00	14,791.85	-191.15	-1%
Mean Unit Load																
FT Freshmen	14.85	14.48	-0.37	-2.5%	11.93	10.58	-1.35	-11.3%	15.35	14.56	-0.79	-5.1%	14.84	14.46	-0.38	-2.5%
Freshmen	13.55	13.66	0.11	0.8%	13.84	14.29	0.45	3.3%	9.00	15.50	6.50	72.2%	13.55	13.68	0.13	1.0%
Sophomores	14.07	14.01	-0.06	-0.5%	13.07	13.48	0.41	3.1%	-	14.00	-	-	14.07	14.00	-0.07	-0.5%
Juniors	12.64	12.77	0.13	1.0%	14.61	12.69	-1.92	-13.1%	11.63	10.58	-1.05	-9.0%	12.65	12.75	0.10	0.8%
Seniors	12.44	12.47	0.03	0.2%	12.94	12.84	-0.10	-0.8%	6.99	12.18	5.19	74.2%	12.44	12.48	0.04	0.3%
PostBac	7.05	6.78	-0.27	-3.8%	-	7.50	-	-	-	0	-	-	7.05	6.79	-0.26	-3.7%
PostBac Cr	9.95	11.11	1.16	11.6%	-	0.00	-	-	9.00	11.88	2.88	32.0%	9.95	11.12	1.17	11.8%
Masters	8.91	9.09	0.18	2.0%	7.42	7.59	0.17	2.3%	7.23	10.18	2.95	40.9%	8.64	8.86	0.22	2.5%
Doctoral	7.54	7.85		4.1%	-	0.00	-	-	-	0.00	-	-	7.54	7.85		4.1%
Total	12.60	12.63	0.03	0.3%	8.97	8.90	-0.07	-0.8%	9.71	12.10	2.39	24.6%	12.50	12.52	0.02	0.2%
FTES College of Disc																
A&L	3,130.23	3,124.55	-5.68	0%	27.18	22.20	-4.98	-18%	4.73	21.62	16.89	357%	3,162.14	3,168.37	6.23	0%
BPA	1,827.52	1,853.40	25.88	1%	133.08	108.83	-24.25	-18%	3.77	5.83	2.06	55%	1,964.37	1,968.06	3.69	0%
Educ	1,038.08	1,089.98	51.90	5%	3.20	5.70	2.50	78%	3.08	11.17	8.09	263%	1,044.36	1,106.85	62.49	6%
NSci	4,394.50	4,117.72	-276.78	-6%	129.80	156.43	26.63	21%	6.77	21.77	15.00	222%	4,531.07	4,295.92	-235.15	-5%
SBS	4,172.25	4,053.58	-118.67	-3%	20.93	18.30	-2.63	-13%	2.80	36.48	33.68	1203%	4,195.98	4,108.36	-87.62	-2%
UNV	85.07	142.60	57.53	68%	.00	.40	0.40	-	0.00	1.27	1.27	-	85.07	144.27	59.20	70%
Total	14,647.65	14,381.83	-265.82	-2%	314.19	311.87	-2.32	-1%	21.15	98.13	76.98	364%	14,982.99	14,791.83	-191.16	-1%

Academic years prior to 2020-21 are based on the quarter system and may not be comparable

FTES College Year	Resident Summer	Resident Fall	Resident Winter	Resident Spring	Resident CY	Non-Resident Foreign Summer	Non-Resident Foreign Fall	Non-Resident Foreign Winter	Non-Resident Foreign Spring	Non-Resident Foreign CY	Non-Resident USA Summer	Non-Resident USA Fall	Non-Resident USA Winter	Non-Resident USA Spring	Non-Resident USA CY	Total Summer	Total Fall	Total Winter	Total Spring	Total CY
2019-20 Actual	35.42	17630.99	16452.50	15549.57	16556.16	0.00	595.56	570.87	525.54	563.99	0.00	57.02	52.55	49.22	52.93	35.42	18283.57	17075.92	16124.33	17173.08
2020-21 Actual	16.83	16328.45	-	14891.89	10412.39	0.00	385.94	-	294.86	226.93	0.00	30.25	-	26.04	18.76	16.83	16744.64	-	15212.79	10658.09
2021-22 Actual	13.75	15705.05	-	14222.57	14970.69	0.00	343.91	-	349.73	346.82	0.00	15.82	-	14.92	15.37	13.75	16064.78	-	14587.22	15332.88
2022-23 Actual	15.25	15763.33	-	14170.17	14974.38	0.00	359.98	-	316.18	338.08	0.00	31.03	-	20.95	25.99	15.25	16154.34	-	14507.30	15338.45
2023-24 Actual	2016.22	15094.38	-	13714.04	15412.32	77.81	362.70	-	352.10	396.31	1.20	39.63	-	32.82	36.83	2095.23	15496.71	-	14098.96	15845.45
2024-25 Actual Today	1883.02	14381.84	-	-	8132.43	44.48	311.88	-	-	178.18	4.16	98.13	-	-	51.15	1931.66	14791.85	-	-	8361.76

Targeted FTES change does not take into account potential academic disqualifications. Projections are from the Cohort Model FTES projections and subject to revision in order to yield an improved model.

Note: USTD courses are reported under UNV. International Program (IP) students, CEL students, or those studying abroad (ISA) are excluded.

Comparing 07/28/2023* to 07/30/2024 — 55 Days to Fall 2024 Census on: 9/23/2024

*Comparing days to Census

	Resident				Non-Resident Foreign				Non-Resident USA				Total			
	2023	2024	N Δ	% Δ	2023	2024	N Δ	% Δ	2023	2024	N Δ	% Δ	2023	2024	N Δ	% Δ
New Students																
FT Freshmen	2,332	2,531	199	9%	13	11	-2	-15%	3	34	31	1033%	2,348	2,576	228	10%
LD Transfer	19	56	37	195%	2	5	3	150%	0	0	0	-	21	61	40	190%
UD Transfer	1,633	1,654	21	1%	6	4	-2	-33%	2	24	22	1100%	1,641	1,682	41	2%
PostBac	22	23	1	5%	0	2	2	-	0	0	0	-	22	25	3	14%
PostBac Cr	179	250	71	40%	0	0	0	-	2	7	5	250%	181	257	76	42%
Masters	550	626	76	14%	187	112	-75	-40%	7	15	8	114%	744	753	9	1%
Doctoral	21	22	1	5%	0	0	0	-	0	0	0	-	21	22	1	5%
Total	4,756	5,162	406	9%	208	134	-74	-36%	14	80	66	471%	4,978	5,376	398	8%
Continue/Return																
Freshmen	847	840	-7	-1%	12	17	5	42%	1	2	1	100%	860	859	-1	0%
Sophomores	1,726	1,673	-53	-3%	11	19	8	73%	0	2	2	-	1,737	1,694	-43	-2%
Juniors	2,576	2,481	-95	-4%	18	13	-5	-28%	6	5	-1	-17%	2,600	2,499	-101	-4%
Seniors	5,629	4,930	-699	-12%	49	33	-16	-33%	4	11	7	175%	5,682	4,974	-708	-12%
PostBac	61	57	-4	-7%	0	0	0	-	0	0	0	-	61	57	-4	-7%
PostBac Cr	308	201	-107	-35%	0	0	0	-	0	1	1	-	308	202	-106	-34%
Masters	1,043	1,130	87	8%	147	224	77	52%	2	7	5	250%	1,192	1,361	169	14%
Doctoral	33	31	-2	-6%	0	0	0	-	0	0	0	-	33	31	-2	-6%
Return fr Absence	123	142	19	15%	3	1	-2	-67%	0	2	2	-	126	145	19	15%
Transitory	30	42	12	40%	6	6	0	0%	4	3	-1	-25%	40	51	11	28%
Total	12,376	11,527	-849	-7%	246	313	67	27%	17	33	16	94%	12,639	11,873	-766	-6%
Total Headcount	17,132	16,689	-443	-3%	454	447	-7	-2%	31	113	82	265%	17,617	17,249	-368	-2%
FTES All Students																
FT Freshmen	2,309.47	2,442.20	132.73	6%	10.93	7.67	-3.26	-30%	3.07	33.00	30	975%	2,323.47	2,482.87	159.40	7%
Freshmen	769.73	772.40	2.67	0%	11.07	18.80	7.73	70%	0.60	2.07	1	245%	781.40	793.27	11.87	2%
Sophomores	1,635.07	1,612.47	-22.60	-1%	11.13	19.07	7.94	71%	0.00	1.93	2	-	1,646.20	1,633.47	-12.73	-1%
Juniors	3,552.60	3,540.20	-12.40	0%	23.20	12.87	-10.33	-45%	6.46	21.20	15	228%	3,582.26	3,574.27	-7.99	0%
Seniors	4,675.67	4,111.07	-564.60	-12%	43.14	29.73	-13.41	-31%	2.06	8.93	7	333%	4,720.87	4,149.73	-571.14	-12%
PostBac	38.80	40.53	1.73	4%	0.00	1.00	1.00	-	0.00	0.00	0	-	38.80	41.53	2.73	7%
PostBac Cr	322.60	333.47	10.87	3%	0.00	0.00	0.00	-	1.20	6.33	5	428%	323.80	339.80	16.00	5%
Masters	1,185.50	1,328.17	142.67	12%	206.67	213.33	6.66	3%	5.42	18.17	13	235%	1,397.59	1,559.67	162.08	12%
Doctoral	33.92	34.50	0.58	2%	0.00	0.00	0.00	-	0.00	0.00	0	-	33.92	34.50	0.58	2%
Return fr Absence	93.08	109.12	16.04	17%	2.88	1.20	-1.68	-58%	0.00	1.13	1	-	95.96	111.45	15.49	16%
Transitory	12.20	11.27	-0.93	-8%	5.00	4.67	-0.33	-7%	2.33	2.80	0	20%	19.53	18.74	-0.79	-4%
Total FTES	14,628.64	14,335.40	-293.24	-2%	314.02	308.34	-5.68	-2%	21.14	95.56	74	352%	14,963.80	14,739.30	-224.50	-2%
Mean Unit Load																
FT Freshmen	14.86	14.47	-0.39	-2.6%	12.61	10.45	-2.16	-17.1%	15.35	14.56	-0.79	-5.1%	14.84	14.46	-0.38	-2.6%
Freshmen	13.53	13.67	0.14	1.1%	13.84	14.00	0.16	1.2%	9.00	15.50	6.50	72.2%	13.53	13.68	0.15	1.1%
Sophomores	14.07	14.00	-0.07	-0.5%	13.07	13.48	0.41	3.1%	-	14.00	-	-	14.07	13.99	-0.08	-0.5%
Juniors	12.63	12.80	0.17	1.4%	14.86	12.69	-2.17	-14.6%	11.63	10.94	-0.69	-5.9%	12.64	12.79	0.15	1.2%
Seniors	12.44	12.47	0.03	0.2%	12.89	12.84	-0.05	-0.4%	6.99	12.18	5.19	74.2%	12.44	12.48	0.04	0.3%
PostBac	6.96	7.23	0.27	3.9%	-	7.50	-	-	-	0	-	-	6.96	7.23	0.27	3.9%
PostBac Cr	9.94	11.06	1.12	11.3%	-	0.00	-	-	9.00	11.88	2.88	32.0%	9.94	11.07	1.13	11.4%
Masters	8.93	9.07	0.14	1.6%	7.43	7.62	0.19	2.6%	7.23	9.91	2.68	37.1%	8.66	8.85	0.19	2.2%
Doctoral	7.54	7.81		3.6%	-	0.00	-	-	-	0.00	-	-	7.54	7.81		3.6%
Total	12.59	12.64	0.05	0.4%	9.00	8.91	-0.09	-1.0%	9.71	12.20	2.49	25.7%	12.50	12.54	0.04	0.3%
FTES College of Disc																
A&L	3,126.02	3,113.82	-12.20	0%	27.18	22.00	-5.18	-19%	4.73	21.42	16.69	353%	3,157.93	3,157.24	-0.69	0%
BPA	1,824.20	1,844.43	20.23	1%	132.38	107.28	-25.10	-19%	3.77	5.63	1.86	49%	1,960.35	1,957.34	-3.01	0%
Educ	1,033.67	1,085.20	51.53	5%	3.20	5.70	2.50	78%	3.08	11.17	8.09	263%	1,039.95	1,102.07	62.12	6%
NSci	4,392.97	4,109.83	-283.14	-6%	130.27	155.35	25.08	19%	6.77	20.63	13.86	205%	4,530.01	4,285.81	-244.20	-5%
SBS	4,166.65	4,039.83	-126.82	-3%	20.98	17.60	-3.38	-16%	2.80	35.45	32.65	1166%	4,190.43	4,092.88	-97.55	-2%
UNV	85.13	142.27	57.14	67%	.00	.40	0.40	-	0.00	1.27	1.27	-	85.13	143.94	58.81	69%
Total	14,628.64	14,335.38	-293.26	-2%	314.01	308.33	-5.68	-2%	21.15	95.57	74.42	352%	14,963.80	14,739.28	-224.52	-2%

Academic years prior to 2020-21 are based on the quarter system and may not be comparable

FTES	Resident					Non-Resident Foreign					Non-Resident USA					Total				
College Year	Summer	Fall	Winter	Spring	CY	Summer	Fall	Winter	Spring	CY	Summer	Fall	Winter	Spring	CY	Summer	Fall	Winter	Spring	CY
2019-20 Actual	35.42	17630.99	16452.50	15549.57	16556.16	0.00	595.56	570.87	525.54	563.99	0.00	57.02	52.55	49.22	52.93	35.42	18283.57	17075.92	16124.33	17173.08
2020-21 Actual	16.83	16328.45	-	14891.89	10412.39	0.00	385.94	-	294.86	226.93	0.00	30.25	-	26.04	18.76	16.83	16744.64	-	15212.79	10658.09
2021-22 Actual	13.75	15705.05	-	14222.57	14970.69	0.00	343.91	-	349.73	346.82	0.00	15.82	-	14.92	15.37	13.75	16064.78	-	14587.22	15332.88
2022-23 Actual	15.25	15763.33	-	14170.17	14974.38	0.00	359.98	-	316.18	338.08	0.00	31.03	-	20.95	25.99	15.25	16154.34	-	14507.30	15338.45
2023-24 Actual	2016.22	15094.38	-	13714.04	15412.32	77.81	362.70	-	352.10	396.31	1.20	39.63	-	32.82	36.83	2095.23	15496.71	-	14098.96	15845.45
2024-25 Actual Today	1884.08	14335.40	-	-	8109.74	44.48	308.34	-	-	176.41	4.10	95.56	-	-	49.83	1932.66	14739.30	-	-	8335.98

Targeted FTES change does not take into account potential academic disqualifications. Projections are from the Cohort Model FTES projections and subject to revision in order to yield an improved model.

Note: USTD courses are reported under UNV. International Program (IP) students, CEL students, or those studying abroad (ISA) are excluded.

Comparing 07/27/2023* to 07/29/2024 — 56 Days to Fall 2024 Census on: 9/23/2024

*Comparing days to Census	Resident 2023	Resident 2024	Resident N Δ	Resident % Δ	Non-Resident Foreign 2023	Non-Resident Foreign 2024	Non-Resident Foreign N Δ	Non-Resident Foreign % Δ	Non-Resident USA 2023	Non-Resident USA 2024	Non-Resident USA N Δ	Non-Resident USA % Δ	Total 2023	Total 2024	Total N Δ	Total % Δ
New Students																
FT Freshmen	2,335	2,534	199	9%	13	11	-2	-15%	3	34	31	1033%	2,351	2,579	228	10%
LD Transfer	17	55	38	224%	2	5	3	150%	0	0	0	-	19	60	41	216%
UD Transfer	1,623	1,644	21	1%	6	4	-2	-33%	2	27	25	1250%	1,631	1,675	44	3%
PostBac	22	22	0	0%	0	2	2	-	0	0	0	-	22	24	2	9%
PostBac Cr	177	249	72	41%	0	0	0	-	2	7	5	250%	179	256	77	43%
Masters	545	621	76	14%	186	113	-73	-39%	7	14	7	100%	738	748	10	1%
Doctoral	21	22	1	5%	0	0	0	-	0	0	0	-	21	22	1	5%
Total	4,740	5,147	407	9%	207	135	-72	-35%	14	82	68	486%	4,961	5,364	403	8%
Continue/Return																
Freshmen	847	838	-9	-1%	12	16	4	33%	1	2	1	100%	860	856	-4	0%
Sophomores	1,726	1,667	-59	-3%	11	19	8	73%	0	3	3	-	1,737	1,689	-48	-3%
Juniors	2,576	2,477	-99	-4%	18	13	-5	-28%	6	5	-1	-17%	2,600	2,495	-105	-4%
Seniors	5,625	4,923	-702	-12%	49	33	-16	-33%	4	11	7	175%	5,678	4,967	-711	-13%
PostBac	61	55	-6	-10%	0	0	0	-	0	0	0	-	61	55	-6	-10%
PostBac Cr	308	200	-108	-35%	0	0	0	-	0	1	1	-	308	201	-107	-35%
Masters	1,040	1,127	87	8%	143	223	80	56%	2	7	5	250%	1,185	1,357	172	15%
Doctoral	32	31	-1	-3%	0	0	0	-	0	0	0	-	32	31	-1	-3%
Return fr Absence	122	143	21	17%	3	1	-2	-67%	0	2	2	-	125	146	21	17%
Transitory	31	42	11	35%	6	6	0	0%	4	3	-1	-25%	41	51	10	24%
Total	12,368	11,503	-865	-7%	242	311	69	29%	17	34	17	100%	12,627	11,848	-779	-6%
Total Headcount	17,108	16,650	-458	-3%	449	446	-3	-1%	31	116	85	274%	17,588	17,212	-376	-2%
FTES All Students																
FT Freshmen	2,312.07	2,447.13	135.06	6%	10.93	7.67	-3.26	-30%	3.07	33.00	30	975%	2,326.07	2,487.80	161.73	7%
Freshmen	768.53	770.80	2.27	0%	10.87	18.40	7.53	69%	0.60	2.07	1	245%	780.00	791.27	11.27	1%
Sophomores	1,632.73	1,606.27	-26.46	-2%	11.40	19.07	7.67	67%	0.00	3.13	3	-	1,644.13	1,628.47	-15.66	-1%
Juniors	3,535.87	3,521.87	-14.00	0%	23.20	12.87	-10.33	-45%	6.27	23.40	17	273%	3,565.34	3,558.14	-7.20	0%
Seniors	4,671.20	4,103.40	-567.80	-12%	43.13	29.93	-13.20	-31%	2.07	8.93	7	331%	4,716.40	4,142.26	-574.14	-12%
PostBac	39.33	39.13	-0.20	-1%	0.00	1.00	1.00	-	0.00	0.00	0	-	39.33	40.13	0.80	2%
PostBac Cr	321.13	331.33	10.20	3%	0.00	0.00	0.00	-	1.20	6.33	5	428%	322.33	337.66	15.33	5%
Masters	1,178.17	1,319.92	141.75	12%	204.83	213.33	8.50	4%	5.08	17.17	12	238%	1,388.08	1,550.42	162.34	12%
Doctoral	33.58	34.50	0.92	3%	0.00	0.00	0.00	-	0.00	0.00	0	-	33.58	34.50	0.92	3%
Return fr Absence	91.62	109.78	18.16	20%	2.88	1.20	-1.68	-58%	0.00	1.13	1	-	94.50	112.11	17.61	19%
Transitory	13.00	11.27	-1.73	-13%	4.73	4.67	-0.06	-1%	2.33	2.80	0	20%	20.06	18.74	-1.32	-7%
Total FTES	14,597.23	14,295.40	-301.83	-2%	311.97	308.14	-3.83	-1%	20.62	97.96	77	375%	14,929.82	14,701.50	-228.32	-2%
Mean Unit Load																
FT Freshmen	14.85	14.49	-0.36	-2.4%	12.62	10.45	-2.17	-17.2%	15.33	14.56	-0.77	-5.0%	14.84	14.47	-0.37	-2.5%
Freshmen	13.51	13.68	0.17	1.3%	13.58	14.40	0.82	6.0%	9.00	15.50	6.50	72.2%	13.50	13.70	0.20	1.5%
Sophomores	14.07	14.00	-0.07	-0.5%	13.36	13.48	0.12	0.9%	0.00	14.80	14.80	-	14.06	14.00	-0.06	-0.4%
Juniors	12.60	12.78	0.18	1.4%	14.86	12.69	-2.17	-14.6%	11.36	10.94	-0.42	-3.7%	12.61	12.77	0.16	1.3%
Seniors	12.44	12.47	0.03	0.2%	12.81	12.92	0.11	0.9%	7.00	12.18	5.18	74.0%	12.44	12.47	0.03	0.2%
PostBac	7.09	7.23	0.14	2.0%	0.00	7.50	7.50	-	0.00	0	0.00	-	7.09	7.24	0.15	2.1%
PostBac Cr	9.94	11.04	1.10	11.1%	0.00	0.00	0.00	-	9.00	11.88	2.88	32.0%	9.93	11.05	1.12	11.3%
Masters	8.92	9.06	0.14	1.6%	7.48	7.62	0.14	1.9%	6.78	9.81	3.03	44.7%	8.66	8.84	0.18	2.1%
Doctoral	7.60	7.81		2.8%	0.00	0.00	0.00	-	0.00	0.00	0.00	-	7.60	7.81		2.8%
Total	12.59	12.63	0.04	0.3%	9.05	8.93	-0.12	-1.3%	9.48	12.22	2.74	28.9%	12.49	12.54	0.05	0.4%
FTES College of Disc																
A&L	3,119.80	3,107.07	-12.73	0%	27.12	22.20	-4.92	-18%	4.53	23.02	18.49	408%	3,151.45	3,152.29	0.84	0%
BPA	1,817.10	1,836.32	19.22	1%	131.63	106.38	-25.25	-19%	3.77	5.63	1.86	49%	1,952.50	1,948.33	-4.17	0%
Educ	1,029.28	1,075.48	46.20	4%	3.20	5.70	2.50	78%	3.08	10.17	7.09	230%	1,035.56	1,091.35	55.79	5%
NSci	4,389.40	4,103.83	-285.57	-7%	129.05	155.85	26.80	21%	6.43	21.43	15.00	233%	4,524.88	4,281.11	-243.77	-5%
SBS	4,156.45	4,029.70	-126.75	-3%	20.98	17.60	-3.38	-16%	2.80	36.45	33.65	1202%	4,180.23	4,083.75	-96.48	-2%
UNV	85.20	143.00	57.80	68%	.00	.40	0.40	-	0.00	1.27	1.27	-	85.20	144.67	59.47	70%
Total	14,597.23	14,295.40	-301.83	-2%	311.98	308.13	-3.85	-1%	20.62	97.97	77.35	375%	14,929.82	14,701.50	-228.32	-2%

Academic years prior to 2020-21 are based on the quarter system and may not be comparable

FTES College Year	Resident Summer	Resident Fall	Resident Winter	Resident Spring	Resident CY	Non-Resident Foreign Summer	Non-Resident Foreign Fall	Non-Resident Foreign Winter	Non-Resident Foreign Spring	Non-Resident Foreign CY	Non-Resident USA Summer	Non-Resident USA Fall	Non-Resident USA Winter	Non-Resident USA Spring	Non-Resident USA CY	Total Summer	Total Fall	Total Winter	Total Spring	Total CY
2019-20 Actual	35.42	17630.99	16452.50	15549.57	16556.16	0.00	595.56	570.87	525.54	563.99	0.00	57.02	52.55	49.22	52.93	35.42	18283.57	17075.92	16124.33	17173.08
2020-21 Actual	16.83	16328.45	-	14891.89	10412.39	0.00	385.94	-	294.86	226.93	0.00	30.25	-	26.04	18.76	16.83	16744.64	-	15212.79	10658.09
2021-22 Actual	13.75	15705.05	-	14222.57	14970.69	0.00	343.91	-	349.73	346.82	0.00	15.82	-	14.92	15.37	13.75	16064.78	-	14587.22	15332.88
2022-23 Actual	15.25	15763.33	-	14170.17	14974.38	0.00	359.98	-	316.18	338.08	0.00	31.03	-	20.95	25.99	15.25	16154.34	-	14507.30	15338.45
2023-24 Actual	2016.22	15094.38	-	13714.04	15412.32	77.81	362.70	-	352.10	396.31	1.20	39.63	-	32.82	36.83	2095.23	15496.71	-	14098.96	15845.45
2024-25 Actual Today	1884.08	14295.40	-	-	8089.74	44.48	308.14	-	-	176.31	4.10	97.96	-	-	51.03	1932.66	14701.50	-	-	8317.08

Targeted FTES change does not take into account potential academic disqualifications. Projections are from the Cohort Model FTES projections and subject to revision in order to yield an improved model.

Note: USTD courses are reported under UNV. International Program (IP) students, CEL students, or those studying abroad (ISA) are excluded.

Comparing 07/23/2023* to 07/25/2024 — 60 Days to Fall 2024 Census on: 9/23/2024

	Resident				Non-Resident Foreign				Non-Resident USA				Total			
*Comparing days to Census	2023	2024	N Δ	% Δ	2023	2024	N Δ	% Δ	2023	2024	N Δ	% Δ	2023	2024	N Δ	% Δ
New Students																
FT Freshmen	2,345	2,537	192	8%	13	8	-5	-38%	3	34	31	1033%	2,361	2,579	218	9%
LD Transfer	11	45	34	309%	2	5	3	150%	0	0	0	-	13	50	37	285%
UD Transfer	1,413	1,370	-43	-3%	6	3	-3	-50%	2	18	16	800%	1,421	1,391	-30	-2%
PostBac	20	22	2	10%	0	2	2	-	0	0	0	-	20	24	4	20%
PostBac Cr	178	247	69	39%	0	0	0	-	2	7	5	250%	180	254	74	41%
Masters	525	606	81	15%	180	110	-70	-39%	7	14	7	100%	712	730	18	3%
Doctoral	21	22	1	5%	0	0	0	-	0	0	0	-	21	22	1	5%
Total	4,513	4,849	336	7%	201	128	-73	-36%	14	73	59	421%	4,728	5,050	322	7%
Continue/Return																
Freshmen	841	835	-6	-1%	12	16	4	33%	1	2	1	100%	854	853	-1	0%
Sophomores	1,718	1,664	-54	-3%	10	19	9	90%	0	3	3	-	1,728	1,686	-42	-2%
Juniors	2,567	2,472	-95	-4%	18	13	-5	-28%	6	5	-1	-17%	2,591	2,490	-101	-4%
Seniors	5,607	4,910	-697	-12%	48	33	-15	-31%	4	11	7	175%	5,659	4,954	-705	-12%
PostBac	59	55	-4	-7%	0	0	0	-	0	0	0	-	59	55	-4	-7%
PostBac Cr	303	200	-103	-34%	0	0	0	-	0	1	1	-	303	201	-102	-34%
Masters	1,025	1,124	99	10%	138	223	85	62%	2	7	5	250%	1,165	1,354	189	16%
Doctoral	32	31	-1	-3%	0	0	0	-	0	0	0	-	32	31	-1	-3%
Return fr Absence	96	119	23	24%	2	1	-1	-50%	0	0	0	-	98	120	22	22%
Transitory	29	40	11	38%	6	6	0	0%	4	3	-1	-25%	39	49	10	26%
Total	12,277	11,450	-827	-7%	234	311	77	33%	17	32	15	88%	12,528	11,793	-735	-6%
Total Headcount	16,790	16,299	-491	-3%	435	439	4	1%	31	105	74	239%	17,256	16,843	-413	-2%
FTES All Students																
FT Freshmen	2,324.13	2,452.40	128.27	6%	11.13	6.13	-5.00	-45%	3.07	33.00	30	975%	2,338.33	2,491.53	153.20	7%
Freshmen	762.27	765.47	3.20	0%	11.13	18.40	7.27	65%	0.60	2.07	1	245%	774.00	785.94	11.94	2%
Sophomores	1,619.87	1,595.40	-24.47	-2%	10.73	19.27	8.54	80%	0.00	3.13	3	-	1,630.60	1,617.80	-12.80	-1%
Juniors	3,362.87	3,301.13	-61.74	-2%	23.20	12.87	-10.33	-45%	6.07	17.33	11	186%	3,392.14	3,331.33	-60.81	-2%
Seniors	4,649.73	4,089.07	-560.66	-12%	42.20	29.13	-13.07	-31%	2.07	8.93	7	331%	4,694.00	4,127.13	-566.87	-12%
PostBac	36.40	39.13	2.73	8%	0.00	1.00	1.00	-	0.00	0.00	0	-	36.40	40.13	3.73	10%
PostBac Cr	320.73	330.13	9.40	3%	0.00	0.00	0.00	-	1.20	6.33	5	428%	321.93	336.46	14.53	5%
Masters	1,154.58	1,303.67	149.09	13%	198.25	211.08	12.83	6%	5.08	17.17	12	238%	1,357.91	1,531.92	174.01	13%
Doctoral	33.33	34.50	1.17	4%	0.00	0.00	0.00	-	0.00	0.00	0	-	33.33	34.50	1.17	4%
Return fr Absence	73.02	92.00	18.98	26%	1.82	1.20	-0.62	-34%	0.00	0.00	0	-	74.84	93.20	18.36	25%
Transitory	12.00	10.87	-1.13	-9%	4.53	4.67	0.14	3%	2.33	2.80	0	20%	18.86	18.34	-0.52	-3%
Total FTES	14,348.93	14,013.77	-335.16	-2%	302.99	303.75	0.76	0%	20.42	90.76	70	344%	14,672.34	14,408.28	-264.06	-2%
Mean Unit Load																
FT Freshmen	14.87	14.50	-0.37	-2.5%	12.85	11.50	-1.35	-10.5%	15.33	14.56	-0.77	-5.0%	14.86	14.49	-0.37	-2.5%
Freshmen	13.51	13.68	0.17	1.3%	13.92	14.40	0.48	3.4%	9.00	15.50	6.50	72.2%	13.51	13.70	0.19	1.4%
Sophomores	14.07	14.00	-0.07	-0.5%	13.62	13.61	-0.01	-0.1%	0.00	14.80	14.80	-	14.06	13.99	-0.07	-0.5%
Juniors	12.65	12.85	0.20	1.6%	14.70	12.69	-2.01	-13.7%	11.09	11.46	0.37	3.3%	12.66	12.84	0.18	1.4%
Seniors	12.42	12.46	0.04	0.3%	12.78	12.95	0.17	1.3%	7.00	12.18	5.18	74.0%	12.42	12.47	0.05	0.4%
PostBac	6.87	7.23	0.36	5.2%	0.00	7.50	7.50	-	0.00	0	0.00	-	6.87	7.24	0.37	5.4%
PostBac Cr	10.01	11.04	1.03	10.3%	0.00	0.00	0.00	-	9.00	11.88	2.88	32.0%	10.00	11.06	1.06	10.6%
Masters	8.94	9.04	0.10	1.1%	7.49	7.61	0.12	1.6%	6.78	9.81	3.03	44.7%	8.68	8.82	0.14	1.6%
Doctoral	7.55	7.81		3.4%	0.00	0.00	0.00	-	0.00	0.00	0.00	-	7.55	7.81		3.4%
Total	12.61	12.65	0.04	0.3%	9.08	8.94	-0.14	-1.5%	9.39	12.48	3.09	32.9%	12.51	12.55	0.04	0.3%
FTES College of Disc																
A&L	3,067.18	3,037.80	-29.38	-1%	25.52	22.00	-3.52	-14%	4.53	21.62	17.09	377%	3,097.23	3,081.42	-15.81	-1%
BPA	1,772.52	1,783.98	11.46	1%	125.82	104.77	-21.05	-17%	3.57	4.63	1.06	30%	1,901.91	1,893.38	-8.53	0%
Educ	1,012.87	1,067.12	54.25	5%	3.20	5.70	2.50	78%	2.83	10.17	7.34	259%	1,018.90	1,082.99	64.09	6%
NSci	4,333.23	4,043.77	-289.46	-7%	127.62	153.68	26.06	20%	6.18	19.63	13.45	218%	4,467.03	4,217.08	-249.95	-6%
SBS	4,077.87	3,938.17	-139.70	-3%	20.85	17.20	-3.65	-18%	3.30	33.45	30.15	914%	4,102.02	3,988.82	-113.20	-3%
UNV	85.27	142.93	57.66	68%	.00	.40	0.40	-	0.00	1.27	1.27	-	85.27	144.60	59.33	70%
Total	14,348.93	14,013.77	-335.16	-2%	303.00	303.75	0.75	0%	20.42	90.77	70.35	345%	14,672.36	14,408.29	-264.07	-2%

Academic years prior to 2020-21 are based on the quarter system and may not be comparable

FTES	Resident					Non-Resident Foreign					Non-Resident USA					Total				
College Year	Summer	Fall	Winter	Spring	CY	Summer	Fall	Winter	Spring	CY	Summer	Fall	Winter	Spring	CY	Summer	Fall	Winter	Spring	CY
2019-20 Actual	35.42	17630.99	16452.50	15549.57	16556.16	0.00	595.56	570.87	525.54	563.99	0.00	57.02	52.55	49.22	52.93	35.42	18283.57	17075.92	16124.33	17173.08
2020-21 Actual	16.83	16328.45	-	14891.89	10412.39	0.00	385.94	-	294.86	226.93	0.00	30.25	-	26.04	18.76	16.83	16744.64	-	15212.79	10658.09
2021-22 Actual	13.75	15705.05	-	14222.57	14970.69	0.00	343.91	-	349.73	346.82	0.00	15.82	-	14.92	15.37	13.75	16064.78	-	14587.22	15332.88
2022-23 Actual	15.25	15763.33	-	14170.17	14974.38	0.00	359.98	-	316.18	338.08	0.00	31.03	-	20.95	25.99	15.25	16154.34	-	14507.30	15338.45
2023-24 Actual	2016.22	15094.38	-	13714.04	15412.32	77.81	362.70	-	352.10	396.31	1.20	39.63	-	32.82	36.83	2095.23	15496.71	-	14098.96	15845.45
2024-25 Actual Today	1884.08	14013.77	-	-	7948.93	44.48	303.75	-	-	174.12	4.10	90.76	-	-	47.43	1932.66	14408.28	-	-	8170.47

Targeted FTES change does not take into account potential academic disqualifications. Projections are from the Cohort Model FTES projections and subject to revision in order to yield an improved model.

Note: USTD courses are reported under UNV. International Program (IP) students, CEL students, or those studying abroad (ISA) are excluded.

Comparing 07/22/2023* to 07/24/2024 — 61 Days to Fall 2024 Census on: 9/23/2024

*Comparing days to Census

	Resident 2023	Resident 2024	Resident N Δ	Resident % Δ	Non-Resident Foreign 2023	Non-Resident Foreign 2024	Non-Resident Foreign N Δ	Non-Resident Foreign % Δ	Non-Resident USA 2023	Non-Resident USA 2024	Non-Resident USA N Δ	Non-Resident USA % Δ	Total 2023	Total 2024	Total N Δ	Total % Δ
New Students																
FT Freshmen	2,344	2,536	192	8%	13	8	-5	-38%	3	35	32	1067%	2,360	2,579	219	9%
LD Transfer	6	45	39	650%	2	5	3	150%	0	0	0	-	8	50	42	525%
UD Transfer	1,233	1,371	138	11%	6	3	-3	-50%	1	18	17	1700%	1,240	1,392	152	12%
PostBac	20	22	2	10%	0	2	2	-	0	0	0	-	20	24	4	20%
PostBac Cr	178	244	66	37%	0	0	0	-	2	6	4	200%	180	250	70	39%
Masters	520	599	79	15%	180	109	-71	-39%	7	14	7	100%	707	722	15	2%
Doctoral	21	22	1	5%	0	0	0	-	0	0	0	-	21	22	1	5%
Total	4,322	4,839	517	12%	201	127	-74	-37%	13	73	60	462%	4,536	5,039	503	11%
Continue/Return																
Freshmen	840	834	-6	-1%	12	16	4	33%	1	2	1	100%	853	852	-1	0%
Sophomores	1,716	1,659	-57	-3%	10	18	8	80%	0	3	3	-	1,726	1,680	-46	-3%
Juniors	2,563	2,468	-95	-4%	18	13	-5	-28%	6	5	-1	-17%	2,587	2,486	-101	-4%
Seniors	5,605	4,906	-699	-12%	48	33	-15	-31%	4	11	7	175%	5,657	4,950	-707	-12%
PostBac	58	55	-3	-5%	0	0	0	-	0	0	0	-	58	55	-3	-5%
PostBac Cr	303	201	-102	-34%	0	0	0	-	0	1	1	-	303	202	-101	-33%
Masters	1,025	1,122	97	9%	137	222	85	62%	2	7	5	250%	1,164	1,351	187	16%
Doctoral	32	31	-1	-3%	0	0	0	-	0	0	0	-	32	31	-1	-3%
Return fr Absence	75	118	43	57%	2	1	-1	-50%	0	0	0	-	77	119	42	55%
Transitory	29	40	11	38%	6	6	0	0%	4	3	-1	-25%	39	49	10	26%
Total	12,246	11,434	-812	-7%	233	309	76	33%	17	32	15	88%	12,496	11,775	-721	-6%
Total Headcount	16,568	16,273	-295	-2%	434	436	2	0%	30	105	75	250%	17,032	16,814	-218	-1%
FTES All Students																
FT Freshmen	2,323.33	2,450.40	127.07	5%	11.13	5.67	-5.46	-49%	3.07	33.60	31	994%	2,337.53	2,489.67	152.14	7%
Freshmen	761.54	764.40	2.86	0%	11.13	18.40	7.27	65%	0.60	2.07	1	245%	773.27	784.87	11.60	2%
Sophomores	1,613.47	1,590.13	-23.34	-1%	10.73	18.07	7.34	68%	0.00	3.13	3	-	1,624.20	1,611.33	-12.87	-1%
Juniors	3,222.07	3,292.80	70.73	2%	23.20	12.87	-10.33	-45%	5.86	17.13	11	192%	3,251.13	3,322.80	71.67	2%
Seniors	4,646.53	4,084.27	-562.26	-12%	42.20	28.87	-13.33	-32%	2.06	8.93	7	333%	4,690.79	4,122.07	-568.72	-12%
PostBac	36.07	39.33	3.26	9%	0.00	1.00	1.00	-	0.00	0.00	0	-	36.07	40.33	4.26	12%
PostBac Cr	320.93	329.27	8.34	3%	0.00	0.00	0.00	-	1.20	5.93	5	394%	322.13	335.20	13.07	4%
Masters	1,150.09	1,295.67	145.58	13%	197.75	204.00	6.25	3%	4.83	17.17	12	255%	1,352.67	1,516.84	164.17	12%
Doctoral	33.33	34.50	1.17	4%	0.00	0.00	0.00	-	0.00	0.00	0	-	33.33	34.50	1.17	4%
Return fr Absence	56.82	91.10	34.28	60%	1.82	1.20	-0.62	-34%	0.00	0.00	0	-	58.64	92.30	33.66	57%
Transitory	12.00	10.87	-1.13	-9%	4.53	4.27	-0.26	-6%	2.33	2.80	0	20%	18.86	17.94	-0.92	-5%
Total FTES	14,176.18	13,982.74	-193.44	-1%	302.49	294.35	-8.14	-3%	19.95	90.76	71	355%	14,498.62	14,367.85	-130.77	-1%
Mean Unit Load																
FT Freshmen	14.87	14.49	-0.38	-2.5%	12.84	10.63	-2.21	-17.2%	15.35	14.40	-0.95	-6.2%	14.86	14.48	-0.38	-2.5%
Freshmen	13.53	13.65	0.12	0.9%	13.91	14.40	0.49	3.5%	9.00	15.50	6.50	72.2%	13.53	13.67	0.14	1.0%
Sophomores	14.06	13.99	-0.07	-0.5%	13.62	13.41	-0.21	-1.5%	-	14.80	-	-	14.06	13.99	-0.07	-0.5%
Juniors	12.71	12.83	0.12	0.9%	14.71	12.69	-2.02	-13.7%	11.90	11.33	-0.57	-4.7%	12.72	12.82	0.10	0.8%
Seniors	12.42	12.46	0.04	0.3%	12.79	12.68	-0.11	-0.8%	6.99	12.18	5.19	74.2%	12.42	12.46	0.04	0.3%
PostBac	6.89	7.27	0.38	5.5%	-	7.50	-	-	-	0	-	-	6.89	7.27	0.38	5.5%
PostBac Cr	10.01	11.06	1.05	10.5%	-	0.00	-	-	9.00	12.71	3.71	41.2%	10.01	11.09	1.08	10.8%
Masters	8.93	9.03	0.10	1.1%	7.49	7.40	-0.09	-1.2%	6.44	9.81	3.37	52.3%	8.67	8.78	0.11	1.2%
Doctoral	7.55	7.81		3.5%	-	0.00	-	-	-	0.00	-	-	7.55	7.81		3.5%
Total	12.62	12.64	0.02	0.2%	9.08	8.72	-0.36	-4.0%	9.50	12.48	2.98	31.4%	12.52	12.54	0.02	0.1%
FTES College of Disc																
A&L	3,028.32	3,034.85	6.53	0%	25.52	21.40	-4.12	-16%	4.53	21.62	17.09	377%	3,058.37	3,077.87	19.50	1%
BPA	1,742.40	1,781.72	39.32	2%	125.57	103.42	-22.15	-18%	3.37	4.63	1.26	37%	1,871.34	1,889.77	18.43	1%
Educ	1,010.40	1,059.32	48.92	5%	3.20	5.70	2.50	78%	2.83	9.77	6.94	245%	1,016.43	1,074.79	58.36	6%
NSci	4,297.25	4,034.70	-262.55	-6%	127.62	146.67	19.05	15%	5.93	20.03	14.10	238%	4,430.80	4,201.40	-229.40	-5%
SBS	4,012.73	3,929.15	-83.58	-2%	20.60	16.75	-3.85	-19%	3.30	33.45	30.15	914%	4,036.63	3,979.35	-57.28	-1%
UNV	85.07	143.00	57.93	68%	.00	.40	0.40	-	0.00	1.27	1.27	-	85.07	144.67	59.60	70%
Total	14,176.17	13,982.73	-193.44	-1%	302.51	294.33	-8.18	-3%	19.96	90.77	70.81	355%	14,498.64	14,367.85	-130.79	-1%

Academic years prior to 2020-21 are based on the quarter system and may not be comparable

FTES	Resident					Non-Resident Foreign					Non-Resident USA					Total				
College Year	Summer	Fall	Winter	Spring	CY	Summer	Fall	Winter	Spring	CY	Summer	Fall	Winter	Spring	CY	Summer	Fall	Winter	Spring	CY
2019-20 Actual	35.42	17630.99	16452.50	15549.57	16556.16	0.00	595.56	570.87	525.54	563.99	0.00	57.02	52.55	49.22	52.93	35.42	18283.57	17075.92	16124.33	17173.08
2020-21 Actual	16.83	16328.45	-	14891.89	10412.39	0.00	385.94	-	294.86	226.93	0.00	30.25	-	26.04	18.76	16.83	16744.64	-	15212.79	10658.09
2021-22 Actual	13.75	15705.05	-	14222.57	14970.69	0.00	343.91	-	349.73	346.82	0.00	15.82	-	14.92	15.37	13.75	16064.78	-	14587.22	15332.88
2022-23 Actual	15.25	15763.33	-	14170.17	14974.38	0.00	359.98	-	316.18	338.08	0.00	31.03	-	20.95	25.99	15.25	16154.34	-	14507.30	15338.45
2023-24 Actual	2016.22	15094.38	-	13714.04	15412.32	77.81	362.70	-	352.10	396.31	1.20	39.63	-	32.82	36.83	2095.23	15496.71	-	14098.96	15845.45
2024-25 Actual Today	1884.08	13982.74	-	-	7933.41	44.48	294.35	-	-	169.42	4.10	90.76	-	-	47.43	1932.66	14367.85	-	-	8150.26

Targeted FTES change does not take into account potential academic disqualifications. Projections are from the Cohort Model FTES projections and subject to revision in order to yield an improved model.

Note: USTD courses are reported under UNV. International Program (IP) students, CEL students, or those studying abroad (ISA) are excluded.

Comparing 07/21/2023* to 07/23/2024 — 62 Days to Fall 2024 Census on: 9/23/2024

	Resident				Non-Resident Foreign				Non-Resident USA				Total			
*Comparing days to Census	2023	2024	N Δ	% Δ	2023	2024	N Δ	% Δ	2023	2024	N Δ	% Δ	2023	2024	N Δ	% Δ
New Students																
FT Freshmen	2,344	2,542	198	8%	13	8	-5	-38%	3	35	32	1067%	2,360	2,585	225	10%
LD Transfer	6	45	39	650%	2	5	3	150%	0	0	0	-	8	50	42	525%
UD Transfer	1,233	1,370	137	11%	6	3	-3	-50%	1	19	18	1800%	1,240	1,392	152	12%
PostBac	20	22	2	10%	0	2	2	-	0	0	0	-	20	24	4	20%
PostBac Cr	178	242	64	36%	0	0	0	-	2	6	4	200%	180	248	68	38%
Masters	517	586	69	13%	179	109	-70	-39%	7	15	8	114%	703	710	7	1%
Doctoral	21	22	1	5%	0	0	0	-	0	0	0	-	21	22	1	5%
Total	4,319	4,829	510	12%	200	127	-73	-37%	13	75	62	477%	4,532	5,031	499	11%
Continue/Return																
Freshmen	837	834	-3	0%	12	16	4	33%	1	2	1	100%	850	852	2	0%
Sophomores	1,713	1,654	-59	-3%	10	18	8	80%	0	3	3	-	1,723	1,675	-48	-3%
Juniors	2,558	2,465	-93	-4%	18	13	-5	-28%	6	5	-1	-17%	2,582	2,483	-99	-4%
Seniors	5,604	4,896	-708	-13%	48	33	-15	-31%	4	11	7	175%	5,656	4,940	-716	-13%
PostBac	58	55	-3	-5%	0	0	0	-	0	0	0	-	58	55	-3	-5%
PostBac Cr	303	201	-102	-34%	0	0	0	-	0	1	1	-	303	202	-101	-33%
Masters	1,024	1,121	97	9%	137	220	83	61%	2	7	5	250%	1,163	1,348	185	16%
Doctoral	32	31	-1	-3%	0	0	0	-	0	0	0	-	32	31	-1	-3%
Return fr Absence	75	119	44	59%	2	1	-1	-50%	0	0	0	-	77	120	43	56%
Transitory	29	39	10	34%	6	5	-1	-17%	4	3	-1	-25%	39	47	8	21%
Total	12,233	11,415	-818	-7%	233	306	73	31%	17	32	15	88%	12,483	11,753	-730	-6%
Total Headcount	16,552	16,244	-308	-2%	433	433	0	0%	30	107	77	257%	17,015	16,784	-231	-1%
FTES All Students																
FT Freshmen	2,323.27	2,458.07	134.80	6%	11.13	5.93	-5.20	-47%	3.07	33.60	31	994%	2,337.47	2,497.60	160.13	7%
Freshmen	759.47	763.47	4.00	1%	10.93	18.40	7.47	68%	0.60	2.07	1	245%	771.00	783.94	12.94	2%
Sophomores	1,611.40	1,583.80	-27.60	-2%	10.53	18.07	7.54	72%	0.00	3.13	3	-	1,621.93	1,605.00	-16.93	-1%
Juniors	3,217.47	3,283.60	66.13	2%	22.93	12.87	-10.06	-44%	5.86	18.13	12	209%	3,246.26	3,314.60	68.34	2%
Seniors	4,645.66	4,075.00	-570.66	-12%	42.20	28.87	-13.33	-32%	2.06	8.93	7	333%	4,689.92	4,112.80	-577.12	-12%
PostBac	36.07	39.53	3.46	10%	0.00	1.00	1.00	-	0.00	0.00	0	-	36.07	40.53	4.46	12%
PostBac Cr	320.27	326.27	6.00	2%	0.00	0.00	0.00	-	1.20	5.73	5	378%	321.47	332.00	10.53	3%
Masters	1,145.50	1,287.58	142.08	12%	197.00	203.17	6.17	3%	5.50	18.33	13	233%	1,348.00	1,509.08	161.08	12%
Doctoral	33.33	34.50	1.17	4%	0.00	0.00	0.00	-	0.00	0.00	0	-	33.33	34.50	1.17	4%
Return fr Absence	56.62	91.57	34.95	62%	1.82	1.20	-0.62	-34%	0.00	0.00	0	-	58.44	92.77	34.33	59%
Transitory	12.00	10.67	-1.33	-11%	4.53	3.47	-1.06	-23%	2.33	2.80	0	20%	18.86	16.94	-1.92	-10%
Total FTES	14,161.06	13,954.06	-207.00	-1%	301.07	292.98	-8.09	-3%	20.62	92.72	72	350%	14,482.75	14,339.76	-142.99	-1%
Mean Unit Load																
FT Freshmen	14.87	14.50	-0.37	-2.5%	12.84	11.13	-1.71	-13.3%	15.35	14.40	-0.95	-6.2%	14.86	14.49	-0.37	-2.5%
Freshmen	13.54	13.66	0.12	0.9%	13.66	14.40	0.74	5.4%	9.00	15.50	6.50	72.2%	13.54	13.68	0.14	1.1%
Sophomores	14.07	13.98	-0.09	-0.6%	13.38	13.48	0.10	0.7%	-	14.80	-	-	14.06	13.97	-0.09	-0.7%
Juniors	12.71	12.80	0.09	0.7%	14.56	12.69	-1.87	-12.8%	11.90	11.48	-0.41	-3.5%	12.72	12.80	0.08	0.6%
Seniors	12.42	12.46	0.04	0.3%	12.79	12.68	-0.11	-0.8%	6.99	12.18	5.19	74.2%	12.42	12.46	0.04	0.3%
PostBac	6.89	7.25	0.36	5.2%	-	7.50	-	-	-	0	-	-	6.89	7.26	0.37	5.3%
PostBac Cr	9.99	11.01	1.02	10.2%	-	0.00	-	-	9.00	12.29	3.29	36.6%	9.99	11.03	1.04	10.4%
Masters	8.92	9.05	0.13	1.5%	7.49	7.41	-0.08	-1.0%	7.33	10.00	2.67	36.4%	8.67	8.80	0.13	1.5%
Doctoral	7.55	7.81		3.5%	-	0.00	-	-	-	0.00	-	-	7.55	7.81		3.5%
Total	12.62	12.64	0.02	0.2%	9.06	8.74	-0.32	-3.5%	9.77	12.49	2.73	27.9%	12.52	12.54	0.02	0.1%
FTES College of Disc																
A&L	3,026.33	3,028.73	2.40	0%	25.52	20.80	-4.72	-18%	4.53	21.82	17.29	382%	3,056.38	3,071.35	14.97	0%
BPA	1,741.55	1,776.50	34.95	2%	125.82	102.33	-23.49	-19%	3.37	4.63	1.26	37%	1,870.74	1,883.46	12.72	1%
Educ	1,006.80	1,054.35	47.55	5%	3.20	5.50	2.30	72%	2.83	10.73	7.90	279%	1,012.83	1,070.58	57.75	6%
NSci	4,293.22	4,035.77	-257.45	-6%	125.95	147.18	21.23	17%	6.60	20.03	13.43	203%	4,425.77	4,202.98	-222.79	-5%
SBS	4,007.88	3,915.83	-92.05	-2%	20.60	16.75	-3.85	-19%	3.30	34.25	30.95	938%	4,031.78	3,966.83	-64.95	-2%
UNV	85.27	142.87	57.60	68%	.00	.40	0.40	-	0.00	1.27	1.27	-	85.27	144.54	59.27	70%
Total	14,161.05	13,954.05	-207.00	-1%	301.09	292.97	-8.12	-3%	20.63	92.73	72.10	349%	14,482.77	14,339.74	-143.03	-1%

Academic years prior to 2020-21 are based on the quarter system and may not be comparable

FTES	Resident					Non-Resident Foreign					Non-Resident USA					Total				
College Year	Summer	Fall	Winter	Spring	CY	Summer	Fall	Winter	Spring	CY	Summer	Fall	Winter	Spring	CY	Summer	Fall	Winter	Spring	CY
2019-20 Actual	35.42	17630.99	16452.50	15549.57	16556.16	0.00	595.56	570.87	525.54	563.99	0.00	57.02	52.55	49.22	52.93	35.42	18283.57	17075.92	16124.33	17173.08
2020-21 Actual	16.83	16328.45	-	14891.89	10412.39	0.00	385.94	-	294.86	226.93	0.00	30.25	-	26.04	18.76	16.83	16744.64	-	15212.79	10658.09
2021-22 Actual	13.75	15705.05	-	14222.57	14970.69	0.00	343.91	-	349.73	346.82	0.00	15.82	-	14.92	15.37	13.75	16064.78	-	14587.22	15332.88
2022-23 Actual	15.25	15763.33	-	14170.17	14974.38	0.00	359.98	-	316.18	338.08	0.00	31.03	-	20.95	25.99	15.25	16154.34	-	14507.30	15338.45
2023-24 Actual	2016.22	15094.38	-	13714.04	15412.32	77.81	362.70	-	352.10	396.31	1.20	39.63	-	32.82	36.83	2095.23	15496.71	-	14098.96	15845.45
2024-25 Actual Today	1884.08	13954.06	-	-	7919.07	44.48	292.98	-	-	168.73	4.10	92.72	-	-	48.41	1932.66	14339.76	-	-	8136.21

Targeted FTES change does not take into account potential academic disqualifications. Projections are from the Cohort Model FTES projections and subject to revision in order to yield an improved model.

Note: USTD courses are reported under UNV. International Program (IP) students, CEL students, or those studying abroad (ISA) are excluded.

Comparing 07/20/2023* to 07/22/2024 — 63 Days to Fall 2024 Census on: 9/23/2024

*Comparing days to Census

	Resident				Non-Resident Foreign				Non-Resident USA				Total			
	2023	2024	N Δ	% Δ	2023	2024	N Δ	% Δ	2023	2024	N Δ	% Δ	2023	2024	N Δ	% Δ
New Students																
FT Freshmen	2,345	2,542	197	8%	12	8	-4	-33%	3	36	33	1100%	2,360	2,586	226	10%
LD Transfer	6	46	40	667%	2	5	3	150%	0	0	0	-	8	51	43	538%
UD Transfer	1,235	1,364	129	10%	6	3	-3	-50%	0	21	21	-	1,241	1,388	147	12%
PostBac	20	22	2	10%	0	2	2	-	0	0	0	-	20	24	4	20%
PostBac Cr	178	240	62	35%	0	0	0	-	2	6	4	200%	180	246	66	37%
Masters	493	576	83	17%	178	111	-67	-38%	8	16	8	100%	679	703	24	4%
Doctoral	21	22	1	5%	0	0	0	-	0	0	0	-	21	22	1	5%
Total	4,298	4,812	514	12%	198	129	-69	-35%	13	79	66	508%	4,509	5,020	511	11%
Continue/Return																
Freshmen	830	830	0	0%	12	16	4	33%	1	2	1	100%	843	848	5	1%
Sophomores	1,709	1,653	-56	-3%	10	18	8	80%	0	3	3	-	1,719	1,674	-45	-3%
Juniors	2,556	2,464	-92	-4%	18	13	-5	-28%	6	5	-1	-17%	2,580	2,482	-98	-4%
Seniors	5,596	4,889	-707	-13%	48	33	-15	-31%	4	11	7	175%	5,648	4,933	-715	-13%
PostBac	54	55	1	2%	0	0	0	-	0	0	0	-	54	55	1	2%
PostBac Cr	305	201	-104	-34%	0	0	0	-	0	1	1	-	305	202	-103	-34%
Masters	1,021	1,117	96	9%	137	219	82	60%	2	7	5	250%	1,160	1,343	183	16%
Doctoral	32	31	-1	-3%	0	0	0	-	0	0	0	-	32	31	-1	-3%
Return fr Absence	75	118	43	57%	2	1	-1	-50%	0	0	0	-	77	119	42	55%
Transitory	28	38	10	36%	5	5	0	0%	4	3	-1	-25%	37	46	9	24%
Total	12,206	11,396	-810	-7%	232	305	73	31%	17	32	15	88%	12,455	11,733	-722	-6%
Total Headcount	16,504	16,208	-296	-2%	430	434	4	1%	30	111	81	270%	16,964	16,753	-211	-1%
FTES All Students																
FT Freshmen	2,323.27	2,457.07	133.80	6%	10.27	5.93	-4.34	-42%	3.07	34.73	32	1031%	2,336.61	2,497.73	161.12	7%
Freshmen	754.13	761.13	7.00	1%	10.73	18.40	7.67	71%	0.60	2.00	1	233%	765.46	781.53	16.07	2%
Sophomores	1,606.73	1,582.67	-24.06	-1%	10.53	18.07	7.54	72%	0.00	3.13	3	-	1,617.26	1,603.87	-13.39	-1%
Juniors	3,214.80	3,270.40	55.60	2%	22.93	12.87	-10.06	-44%	4.93	19.33	14	292%	3,242.66	3,302.60	59.94	2%
Seniors	4,641.80	4,070.67	-571.13	-12%	42.20	28.67	-13.53	-32%	2.07	8.93	7	331%	4,686.07	4,108.27	-577.80	-12%
PostBac	33.67	39.33	5.66	17%	0.00	1.00	1.00	-	0.00	0.00	0	-	33.67	40.33	6.66	20%
PostBac Cr	323.07	324.00	0.93	0%	0.00	0.00	0.00	-	1.20	5.73	5	378%	324.27	329.73	5.46	2%
Masters	1,131.00	1,278.83	147.83	13%	196.25	203.25	7.00	4%	5.83	19.17	13	229%	1,333.08	1,501.25	168.17	13%
Doctoral	33.33	34.50	1.17	4%	0.00	0.00	0.00	-	0.00	0.00	0	-	33.33	34.50	1.17	4%
Return fr Absence	56.42	90.43	34.01	60%	1.82	1.20	-0.62	-34%	0.00	0.00	0	-	58.24	91.63	33.39	57%
Transitory	11.80	10.47	-1.33	-11%	4.33	3.67	-0.66	-15%	2.33	2.80	0	20%	18.46	16.94	-1.52	-8%
Total FTES	14,130.02	13,919.50	-210.52	-1%	299.06	293.06	-6.00	-2%	20.03	95.82	76	378%	14,449.11	14,308.38	-140.73	-1%
Mean Unit Load																
FT Freshmen	14.86	14.50	-0.36	-2.4%	12.83	11.13	-1.70	-13.3%	15.33	14.47	-0.86	-5.6%	14.85	14.49	-0.36	-2.4%
Freshmen	13.56	13.68	0.12	0.9%	13.42	14.40	0.98	7.3%	9.00	15.00	6.00	66.7%	13.55	13.70	0.15	1.1%
Sophomores	14.06	13.97	-0.09	-0.6%	13.38	13.62	0.24	1.8%	0.00	14.80	14.80	-	14.06	13.97	-0.09	-0.6%
Juniors	12.70	12.78	0.08	0.6%	14.56	12.69	-1.87	-12.8%	11.67	11.30	-0.37	-3.2%	12.71	12.77	0.06	0.5%
Seniors	12.43	12.46	0.03	0.2%	12.98	12.59	-0.39	-3.0%	7.00	12.18	5.18	74.0%	12.43	12.46	0.03	0.2%
PostBac	6.80	7.22	0.42	6.2%	0.00	7.50	7.50	-	0.00	0	0.00	-	6.80	7.23	0.43	6.3%
PostBac Cr	10.04	10.99	0.95	9.5%	0.00	0.00	0.00	-	9.00	12.29	3.29	36.6%	10.03	11.01	0.98	9.8%
Masters	8.96	9.06	0.10	1.1%	7.48	7.39	-0.09	-1.2%	7.00	10.00	3.00	42.9%	8.70	8.80	0.10	1.1%
Doctoral	7.55	7.81		3.4%	0.00	0.00	0.00	-	0.00	0.00	0.00	-	7.55	7.81		3.4%
Total	12.63	12.64	0.01	0.1%	9.06	8.72	-0.34	-3.8%	9.43	12.43	3.00	31.8%	12.53	12.54	0.01	0.1%
FTES College of Disc																
A&L	3,020.53	3,022.87	2.34	0%	25.32	20.80	-4.52	-18%	4.13	22.55	18.42	446%	3,049.98	3,066.22	16.24	1%
BPA	1,727.67	1,771.93	44.26	3%	124.20	103.03	-21.17	-17%	3.37	5.03	1.66	49%	1,855.24	1,879.99	24.75	1%
Educ	999.33	1,047.30	47.97	5%	3.20	5.50	2.30	72%	2.83	11.57	8.74	309%	1,005.36	1,064.37	59.01	6%
NSci	4,288.87	4,031.42	-257.45	-6%	125.75	146.57	20.82	17%	6.60	20.90	14.30	217%	4,421.22	4,198.89	-222.33	-5%
SBS	4,007.28	3,903.18	-104.10	-3%	20.60	16.75	-3.85	-19%	3.10	34.45	31.35	1011%	4,030.98	3,954.38	-76.60	-2%
UNV	86.33	142.80	56.47	65%	.00	.40	0.40	-	0.00	1.33	1.33	-	86.33	144.53	58.20	67%
Total	14,130.02	13,919.50	-210.52	-1%	299.07	293.05	-6.02	-2%	20.03	95.83	75.80	378%	14,449.11	14,308.38	-140.73	-1%

Academic years prior to 2020-21 are based on the quarter system and may not be comparable

FTES	Resident					Non-Resident Foreign					Non-Resident USA					Total				
College Year	Summer	Fall	Winter	Spring	CY	Summer	Fall	Winter	Spring	CY	Summer	Fall	Winter	Spring	CY	Summer	Fall	Winter	Spring	CY
2019-20 Actual	35.42	17630.99	16452.50	15549.57	16556.16	0.00	595.56	570.87	525.54	563.99	0.00	57.02	52.55	49.22	52.93	35.42	18283.57	17075.92	16124.33	17173.08
2020-21 Actual	16.83	16328.45	-	14891.89	10412.39	0.00	385.94	-	294.86	226.93	0.00	30.25	-	26.04	18.76	16.83	16744.64	-	15212.79	10658.09
2021-22 Actual	13.75	15705.05	-	14222.57	14970.69	0.00	343.91	-	349.73	346.82	0.00	15.82	-	14.92	15.37	13.75	16064.78	-	14587.22	15332.88
2022-23 Actual	15.25	15763.33	-	14170.17	14974.38	0.00	359.98	-	316.18	338.08	0.00	31.03	-	20.95	25.99	15.25	16154.34	-	14507.30	15338.45
2023-24 Actual	2016.22	15094.38	-	13714.04	15412.32	77.81	362.70	-	352.10	396.31	1.20	39.63	-	32.82	36.83	2095.23	15496.71	-	14098.96	15845.45
2024-25 Actual Today	1884.01	13919.50	-	-	7901.76	44.48	293.06	-	-	168.77	4.10	95.82	-	-	49.96	1932.59	14308.38	-	-	8120.49

Targeted FTES change does not take into account potential academic disqualifications. Projections are from the Cohort Model FTES projections and subject to revision in order to yield an improved model.

Note: USTD courses are reported under UNV. International Program (IP) students, CEL students, or those studying abroad (ISA) are excluded.

Comparing 07/16/2023* to 07/18/2024 — 67 Days to Fall 2024 Census on: 9/23/2024

*Comparing days to Census	Resident 2023	Resident 2024	Resident N Δ	Resident % Δ	Non-Resident Foreign 2023	Non-Resident Foreign 2024	Non-Resident Foreign N Δ	Non-Resident Foreign % Δ	Non-Resident USA 2023	Non-Resident USA 2024	Non-Resident USA N Δ	Non-Resident USA % Δ	Total 2023	Total 2024	Total N Δ	Total % Δ
New Students																
FT Freshmen	2,338	2,553	215	9%	10	8	-2	-20%	2	36	34	1700%	2,350	2,597	247	11%
LD Transfer	2	36	34	1700%	2	5	3	150%	0	0	0	-	4	41	37	925%
UD Transfer	1,030	1,144	114	11%	6	3	-3	-50%	0	16	16	-	1,036	1,163	127	12%
PostBac	19	20	1	5%	0	2	2	-	0	0	0	-	19	22	3	16%
PostBac Cr	177	236	59	33%	0	0	0	-	2	6	4	200%	179	242	63	35%
Masters	487	555	68	14%	177	109	-68	-38%	8	16	8	100%	672	680	8	1%
Doctoral	21	22	1	5%	0	0	0	-	0	0	0	-	21	22	1	5%
Total	4,074	4,566	492	12%	195	127	-68	-35%	12	74	62	517%	4,281	4,767	486	11%
Continue/Return																
Freshmen	823	826	3	0%	12	16	4	33%	1	2	1	100%	836	844	8	1%
Sophomores	1,695	1,649	-46	-3%	10	18	8	80%	0	3	3	-	1,705	1,670	-35	-2%
Juniors	2,540	2,453	-87	-3%	18	13	-5	-28%	6	5	-1	-17%	2,564	2,471	-93	-4%
Seniors	5,579	4,871	-708	-13%	48	33	-15	-31%	4	11	7	175%	5,631	4,915	-716	-13%
PostBac	65	52	-13	-20%	0	0	0	-	0	0	0	-	65	52	-13	-20%
PostBac Cr	307	202	-105	-34%	0	0	0	-	0	1	1	-	307	203	-104	-34%
Masters	1,001	1,117	116	12%	135	217	82	61%	2	7	5	250%	1,138	1,341	203	18%
Doctoral	32	32	0	0%	0	0	0	-	0	0	0	-	32	32	0	0%
Return fr Absence	63	88	25	40%	1	1	0	0%	0	0	0	-	64	89	25	39%
Transitory	26	37	11	42%	5	5	0	0%	3	3	0	0%	34	45	11	32%
Total	12,131	11,327	-804	-7%	229	303	74	32%	16	32	16	100%	12,376	11,662	-714	-6%
Total Headcount	16,205	15,893	-312	-2%	424	430	6	1%	28	106	78	279%	16,657	16,429	-228	-1%
FTES All Students																
FT Freshmen	2,314.87	2,468.33	153.46	7%	7.87	5.93	-1.94	-25%	2.07	34.40	32	1562%	2,324.81	2,508.66	183.85	8%
Freshmen	743.87	756.93	13.06	2%	10.53	18.40	7.87	75%	0.60	2.00	1	233%	755.00	777.33	22.33	3%
Sophomores	1,589.80	1,571.87	-17.93	-1%	10.33	18.13	7.80	76%	0.00	3.13	3	-	1,600.13	1,593.13	-7.00	0%
Juniors	3,018.93	3,074.40	55.47	2%	22.60	13.07	-9.53	-42%	4.93	16.73	12	239%	3,046.46	3,104.20	57.74	2%
Seniors	4,625.73	4,057.67	-568.06	-12%	42.60	28.87	-13.73	-32%	2.07	8.93	7	331%	4,670.40	4,095.47	-574.93	-12%
PostBac	43.93	37.20	-6.73	-15%	0.00	1.00	1.00	-	0.00	0.00	0	-	43.93	38.20	-5.73	-13%
PostBac Cr	322.73	322.27	-0.46	0%	0.00	0.00	0.00	-	1.20	5.73	5	378%	323.93	328.00	4.07	1%
Masters	1,104.42	1,263.75	159.33	14%	193.75	201.17	7.42	4%	5.83	19.92	14	242%	1,304.00	1,484.84	180.84	14%
Doctoral	30.08	35.00	4.92	16%	0.00	0.00	0.00	-	0.00	0.00	0	-	30.08	35.00	4.92	16%
Return fr Absence	47.48	66.03	18.55	39%	0.75	1.20	0.45	60%	0.00	0.00	0	-	48.23	67.23	19.00	39%
Transitory	11.40	10.27	-1.13	-10%	3.80	3.80	0.00	0%	2.07	2.80	1	35%	17.27	16.87	-0.40	-2%
Total FTES	13,853.24	13,663.72	-189.52	-1%	292.23	291.57	-0.66	0%	18.77	93.64	75	399%	14,164.24	14,048.93	-115.31	-1%
Mean Unit Load																
FT Freshmen	14.85	14.50	-0.35	-2.4%	11.81	11.13	-0.67	-5.7%	15.53	14.33	-1.20	-7.7%	14.84	14.49	-0.35	-2.4%
Freshmen	13.50	13.68	0.18	1.3%	13.16	14.40	1.24	9.4%	9.00	15.00	6.00	66.7%	13.49	13.70	0.21	1.5%
Sophomores	14.06	13.99	-0.07	-0.5%	13.15	13.67	0.52	3.9%	-	14.80	-	-	14.05	13.99	-0.06	-0.4%
Juniors	12.68	12.78	0.10	0.8%	14.23	13.00	-1.23	-8.7%	11.67	12.09	0.42	3.6%	12.69	12.78	0.09	0.7%
Seniors	12.42	12.47	0.05	0.4%	12.98	12.68	-0.30	-2.3%	7.76	12.18	4.42	56.9%	12.42	12.47	0.05	0.4%
PostBac	7.67	7.27	-0.40	-5.3%	-	7.50	-	-	-	0	-	-	7.67	7.27	-0.40	-5.3%
PostBac Cr	10.00	11.00	1.00	10.0%	-	0.00	-	-	9.00	12.29	3.29	36.6%	10.00	11.02	1.02	10.2%
Masters	8.90	9.07	0.17	1.9%	7.46	7.40	-0.06	-0.8%	7.00	10.39	3.39	48.5%	8.64	8.82	0.18	2.0%
Doctoral	6.81	7.78		14.2%	-	0.00	-	-	-	0.00	-	-	6.81	7.78		14.2%
Total	12.61	12.65	0.04	0.3%	8.96	8.77	-0.19	-2.1%	9.43	12.69	3.26	34.6%	12.51	12.55	0.04	0.3%
FTES College of Disc																
A&L	2,953.90	2,960.10	6.20	0%	25.45	21.20	-4.25	-17%	3.73	22.75	19.02	510%	2,983.08	3,004.05	20.97	1%
BPA	1,686.82	1,729.53	42.71	3%	121.82	101.60	-20.22	-17%	3.37	5.03	1.66	49%	1,812.01	1,836.16	24.15	1%
Educ	990.43	1,038.65	48.22	5%	3.20	5.50	2.30	72%	2.83	11.57	8.74	309%	996.46	1,055.72	59.26	6%
NSci	4,223.50	3,974.65	-248.85	-6%	123.03	146.12	23.09	19%	5.93	20.10	14.17	239%	4,352.46	4,140.87	-211.59	-5%
SBS	3,911.67	3,817.38	-94.29	-2%	18.73	16.75	-1.98	-11%	2.90	33.27	30.37	1047%	3,933.30	3,867.40	-65.90	-2%
UNV	86.93	143.40	56.47	65%	.00	.40	0.40	-	0.00	0.93	0.93	-	86.93	144.73	57.80	66%
Total	13,853.25	13,663.72	-189.53	-1%	292.23	291.57	-0.66	0%	18.76	93.65	74.89	399%	14,164.24	14,048.93	-115.31	-1%

Academic years prior to 2020-21 are based on the quarter system and may not be comparable

FTES College Year	Resident Summer	Resident Fall	Resident Winter	Resident Spring	Resident CY	Non-Resident Foreign Summer	Non-Resident Foreign Fall	Non-Resident Foreign Winter	Non-Resident Foreign Spring	Non-Resident Foreign CY	Non-Resident USA Summer	Non-Resident USA Fall	Non-Resident USA Winter	Non-Resident USA Spring	Non-Resident USA CY	Total Summer	Total Fall	Total Winter	Total Spring	Total CY
2019-20 Actual	35.42	17630.99	16452.50	15549.57	16556.16	0.00	595.56	570.87	525.54	563.99	0.00	57.02	52.55	49.22	52.93	35.42	18283.57	17075.92	16124.33	17173.08
2020-21 Actual	16.83	16328.45	-	14891.89	10412.39	0.00	385.94	-	294.86	226.93	0.00	30.25	-	26.04	18.76	16.83	16744.64	-	15212.79	10658.09
2021-22 Actual	13.75	15705.05	-	14222.57	14970.69	0.00	343.91	-	349.73	346.82	0.00	15.82	-	14.92	15.37	13.75	16064.78	-	14587.22	15332.88
2022-23 Actual	15.25	15763.33	-	14170.17	14974.38	0.00	359.98	-	316.18	338.08	0.00	31.03	-	20.95	25.99	15.25	16154.34	-	14507.30	15338.45
2023-24 Actual	2016.22	15094.38	-	13714.04	15412.32	77.81	362.70	-	352.10	396.31	1.20	39.63	-	32.82	36.83	2095.23	15496.71	-	14098.96	15845.45
2024-25 Actual Today	1883.68	13663.72	-	-	7773.70	44.48	291.57	-	-	168.03	4.16	93.64	-	-	48.90	1932.32	14048.93	-	-	7990.63

Targeted FTES change does not take into account potential academic disqualifications. Projections are from the Cohort Model FTES projections and subject to revision in order to yield an improved model.

Note: USTD courses are reported under UNV. International Program (IP) students, CEL students, or those studying abroad (ISA) are excluded.

Comparing 07/15/2023* to 07/17/2024 — 68 Days to Fall 2024 Census on: 9/23/2024

*Comparing days to Census	Resident 2023	Resident 2024	Resident N Δ	Resident % Δ	Non-Resident Foreign 2023	Non-Resident Foreign 2024	Non-Resident Foreign N Δ	Non-Resident Foreign % Δ	Non-Resident USA 2023	Non-Resident USA 2024	Non-Resident USA N Δ	Non-Resident USA % Δ	Total 2023	Total 2024	Total N Δ	Total % Δ
New Students																
FT Freshmen	2,338	2,556	218	9%	10	8	-2	-20%	2	36	34	1700%	2,350	2,600	250	11%
LD Transfer	2	36	34	1700%	2	5	3	150%	0	0	0	-	4	41	37	925%
UD Transfer	1,031	1,139	108	10%	6	3	-3	-50%	0	16	16	-	1,037	1,158	121	12%
PostBac	19	21	2	11%	0	2	2	-	0	0	0	-	19	23	4	21%
PostBac Cr	177	236	59	33%	0	0	0	-	2	6	4	200%	179	242	63	35%
Masters	486	550	64	13%	177	109	-68	-38%	8	16	8	100%	671	675	4	1%
Doctoral	21	23	2	10%	0	0	0	-	0	0	0	-	21	23	2	10%
Total	4,074	4,561	487	12%	195	127	-68	-35%	12	74	62	517%	4,281	4,762	481	11%
Continue/Return																
Freshmen	822	823	1	0%	12	16	4	33%	1	2	1	100%	835	841	6	1%
Sophomores	1,694	1,646	-48	-3%	10	18	8	80%	0	3	3	-	1,704	1,667	-37	-2%
Juniors	2,541	2,450	-91	-4%	18	13	-5	-28%	6	5	-1	-17%	2,565	2,468	-97	-4%
Seniors	5,575	4,864	-711	-13%	48	33	-15	-31%	4	11	7	175%	5,627	4,908	-719	-13%
PostBac	65	51	-14	-22%	0	0	0	-	0	0	0	-	65	51	-14	-22%
PostBac Cr	307	202	-105	-34%	0	0	0	-	0	1	1	-	307	203	-104	-34%
Masters	1,001	1,111	110	11%	135	217	82	61%	2	7	5	250%	1,138	1,335	197	17%
Doctoral	32	32	0	0%	0	0	0	-	0	0	0	-	32	32	0	0%
Return fr Absence	64	87	23	36%	1	1	0	0%	0	0	0	-	65	88	23	35%
Transitory	26	37	11	42%	5	5	0	0%	3	3	0	0%	34	45	11	32%
Total	12,127	11,303	-824	-7%	229	303	74	32%	16	32	16	100%	12,372	11,638	-734	-6%
Total Headcount	16,201	15,864	-337	-2%	424	430	6	1%	28	106	78	279%	16,653	16,400	-253	-2%
FTES All Students																
FT Freshmen	2,314.60	2,475.67	161.07	7%	7.67	5.93	-1.74	-23%	2.07	34.40	32	1562%	2,324.34	2,516.00	191.66	8%
Freshmen	742.94	754.07	11.13	1%	10.53	18.40	7.87	75%	0.60	2.00	1	233%	754.07	774.47	20.40	3%
Sophomores	1,588.67	1,568.33	-20.34	-1%	10.33	18.13	7.80	76%	0.00	3.13	3	-	1,599.00	1,589.59	-9.41	-1%
Juniors	3,017.06	3,057.33	40.27	1%	22.60	13.07	-9.53	-42%	4.93	16.73	12	239%	3,044.59	3,087.13	42.54	1%
Seniors	4,624.60	4,054.33	-570.27	-12%	42.40	28.87	-13.53	-32%	2.07	8.93	7	331%	4,669.07	4,092.13	-576.94	-12%
PostBac	43.67	37.27	-6.40	-15%	0.00	1.00	1.00	-	0.00	0.00	0	-	43.67	38.27	-5.40	-12%
PostBac Cr	322.73	321.60	-1.13	0%	0.00	0.00	0.00	-	1.20	5.73	5	378%	323.93	327.33	3.40	1%
Masters	1,103.42	1,255.33	151.91	14%	193.42	201.75	8.33	4%	5.83	19.92	14	242%	1,302.67	1,477.00	174.33	13%
Doctoral	30.08	35.50	5.42	18%	0.00	0.00	0.00	-	0.00	0.00	0	-	30.08	35.50	5.42	18%
Return fr Absence	48.15	65.43	17.28	36%	0.75	1.20	0.45	60%	0.00	0.00	0	-	48.90	66.63	17.73	36%
Transitory	11.40	10.27	-1.13	-10%	3.80	3.80	0.00	0%	2.07	2.80	1	35%	17.27	16.87	-0.40	-2%
Total FTES	13,847.32	13,635.13	-212.19	-2%	291.50	292.15	0.65	0%	18.77	93.64	75	399%	14,157.59	14,020.92	-136.67	-1%
Mean Unit Load																
FT Freshmen	14.85	14.53	-0.32	-2.2%	11.51	11.13	-0.37	-3.3%	15.53	14.33	-1.20	-7.7%	14.84	14.52	-0.32	-2.1%
Freshmen	13.50	13.68	0.18	1.3%	13.16	14.40	1.24	9.4%	9.00	15.00	6.00	66.7%	13.49	13.70	0.21	1.5%
Sophomores	14.05	13.98	-0.07	-0.5%	13.15	13.67	0.52	3.9%	-	14.80	-	-	14.05	13.98	-0.07	-0.5%
Juniors	12.66	12.74	0.08	0.6%	14.23	13.00	-1.23	-8.7%	11.67	12.09	0.42	3.6%	12.67	12.74	0.07	0.5%
Seniors	12.43	12.48	0.05	0.4%	12.92	12.68	-0.24	-1.9%	7.76	12.18	4.42	56.9%	12.43	12.48	0.05	0.4%
PostBac	7.63	7.28	-0.35	-4.6%	-	7.50	-	-	-	0	-	-	7.63	7.28	-0.35	-4.6%
PostBac Cr	10.00	10.98	0.98	9.8%	-	0.00	-	-	9.00	12.29	3.29	36.6%	10.00	11.00	1.00	10.0%
Masters	8.90	9.07	0.17	1.9%	7.44	7.43	-0.01	-0.2%	7.00	10.39	3.39	48.5%	8.64	8.82	0.18	2.1%
Doctoral	6.81	7.75		13.8%	-	0.00	-	-	-	0.00	-	-	6.81	7.75		13.8%
Total	12.61	12.65	0.04	0.3%	8.94	8.78	-0.16	-1.8%	9.43	12.69	3.26	34.6%	12.51	12.55	0.04	0.3%
FTES College of Disc																
A&L	2,953.63	2,955.10	1.47	0%	25.45	21.20	-4.25	-17%	3.73	22.95	19.22	515%	2,982.81	2,999.25	16.44	1%
BPA	1,685.37	1,722.18	36.81	2%	121.82	101.60	-20.22	-17%	3.37	5.03	1.66	49%	1,810.56	1,828.81	18.25	1%
Educ	988.83	1,033.13	44.30	4%	3.20	5.75	2.55	80%	2.83	11.57	8.74	309%	994.86	1,050.45	55.59	6%
NSci	4,223.10	3,976.18	-246.92	-6%	122.50	146.45	23.95	20%	5.93	20.10	14.17	239%	4,351.53	4,142.73	-208.80	-5%
SBS	3,909.58	3,804.93	-104.65	-3%	18.53	16.75	-1.78	-10%	2.90	33.07	30.17	1040%	3,931.01	3,854.75	-76.26	-2%
UNV	86.80	143.60	56.80	65%	.00	.40	0.40	-	0.00	0.93	0.93	-	86.80	144.93	58.13	67%
Total	13,847.31	13,635.13	-212.18	-2%	291.50	292.15	0.65	0%	18.76	93.65	74.89	399%	14,157.57	14,020.92	-136.65	-1%

Academic years prior to 2020-21 are based on the quarter system and may not be comparable

FTES	Resident					Non-Resident Foreign					Non-Resident USA					Total				
College Year	Summer	Fall	Winter	Spring	CY	Summer	Fall	Winter	Spring	CY	Summer	Fall	Winter	Spring	CY	Summer	Fall	Winter	Spring	CY
2019-20 Actual	35.42	17630.99	16452.50	15549.57	16556.16	0.00	595.56	570.87	525.54	563.99	0.00	57.02	52.55	49.22	52.93	35.42	18283.57	17075.92	16124.33	17173.08
2020-21 Actual	16.83	16328.45	-	14891.89	10412.39	0.00	385.94	-	294.86	226.93	0.00	30.25	-	26.04	18.76	16.83	16744.64	-	15212.79	10658.09
2021-22 Actual	13.75	15705.05	-	14222.57	14970.69	0.00	343.91	-	349.73	346.82	0.00	15.82	-	14.92	15.37	13.75	16064.78	-	14587.22	15332.88
2022-23 Actual	15.25	15763.33	-	14170.17	14974.38	0.00	359.98	-	316.18	338.08	0.00	31.03	-	20.95	25.99	15.25	16154.34	-	14507.30	15338.45
2023-24 Actual	2016.22	15094.38	-	13714.04	15412.32	77.81	362.70	-	352.10	396.31	1.20	39.63	-	32.82	36.83	2095.23	15496.71	-	14098.96	15845.45
2024-25 Actual Today	1883.41	13635.13	-	-	7759.27	44.48	292.15	-	-	168.32	4.16	93.64	-	-	48.90	1932.05	14020.92	-	-	7976.49

Targeted FTES change does not take into account potential academic disqualifications. Projections are from the Cohort Model FTES projections and subject to revision in order to yield an improved model.

Note: USTD courses are reported under UNV. International Program (IP) students, CEL students, or those studying abroad (ISA) are excluded.

Comparing 07/14/2023* to 07/16/2024 — 69 Days to Fall 2024 Census on: 9/23/2024

*Comparing days to Census

	Resident				Non-Resident Foreign				Non-Resident USA				Total			
	2023	2024	N Δ	% Δ	2023	2024	N Δ	% Δ	2023	2024	N Δ	% Δ	2023	2024	N Δ	% Δ
New Students																
FT Freshmen	2,336	2,559	223	10%	9	8	-1	-11%	2	36	34	1700%	2,347	2,603	256	11%
LD Transfer	2	29	27	1350%	2	5	3	150%	0	0	0	-	4	34	30	750%
UD Transfer	1,029	876	-153	-15%	6	3	-3	-50%	0	15	15	-	1,035	894	-141	-14%
PostBac	19	21	2	11%	0	2	2	-	0	0	0	-	19	23	4	21%
PostBac Cr	177	231	54	31%	0	0	0	-	2	6	4	200%	179	237	58	32%
Masters	480	547	67	14%	177	109	-68	-38%	8	15	7	88%	665	671	6	1%
Doctoral	21	23	2	10%	0	0	0	-	0	0	0	-	21	23	2	10%
Total	4,064	4,286	222	5%	194	127	-67	-35%	12	72	60	500%	4,270	4,485	215	5%
Continue/Return																
Freshmen	821	821	0	0%	12	16	4	33%	1	2	1	100%	834	839	5	1%
Sophomores	1,694	1,645	-49	-3%	10	18	8	80%	0	3	3	-	1,704	1,666	-38	-2%
Juniors	2,540	2,444	-96	-4%	18	13	-5	-28%	6	5	-1	-17%	2,564	2,462	-102	-4%
Seniors	5,573	4,862	-711	-13%	48	33	-15	-31%	4	11	7	175%	5,625	4,906	-719	-13%
PostBac	65	50	-15	-23%	0	0	0	-	0	0	0	-	65	50	-15	-23%
PostBac Cr	307	202	-105	-34%	0	0	0	-	0	1	1	-	307	203	-104	-34%
Masters	999	1,109	110	11%	134	218	84	63%	2	7	5	250%	1,135	1,334	199	18%
Doctoral	32	32	0	0%	0	0	0	-	0	0	0	-	32	32	0	0%
Return fr Absence	64	76	12	19%	1	1	0	0%	0	0	0	-	65	77	12	18%
Transitory	26	34	8	31%	5	5	0	0%	3	3	0	0%	34	42	8	24%
Total	12,121	11,275	-846	-7%	228	304	76	33%	16	32	16	100%	12,365	11,611	-754	-6%
Total Headcount	16,185	15,561	-624	-4%	422	431	9	2%	28	104	76	271%	16,635	16,096	-539	-3%
FTES All Students																
FT Freshmen	2,312.60	2,478.33	165.73	7%	7.07	5.93	-1.14	-16%	2.07	34.40	32	1562%	2,321.74	2,518.66	196.92	8%
Freshmen	742.07	751.53	9.46	1%	10.53	18.40	7.87	75%	0.60	2.00	1	233%	753.20	771.93	18.73	2%
Sophomores	1,588.33	1,559.53	-28.80	-2%	10.13	17.93	7.80	77%	0.00	3.13	3	-	1,598.46	1,580.59	-17.87	-1%
Juniors	3,009.46	2,837.07	-172.39	-6%	22.60	13.07	-9.53	-42%	4.93	16.47	12	234%	3,036.99	2,866.61	-170.38	-6%
Seniors	4,622.26	4,051.93	-570.33	-12%	42.40	28.87	-13.53	-32%	2.07	8.93	7	331%	4,666.73	4,089.73	-577.00	-12%
PostBac	43.67	37.00	-6.67	-15%	0.00	1.00	1.00	-	0.00	0.00	0	-	43.67	38.00	-5.67	-13%
PostBac Cr	323.13	318.20	-4.93	-2%	0.00	0.00	0.00	-	1.20	5.73	5	378%	324.33	323.93	-0.40	0%
Masters	1,099.00	1,250.67	151.67	14%	193.25	201.58	8.33	4%	5.83	19.42	14	233%	1,298.08	1,471.67	173.59	13%
Doctoral	30.08	35.50	5.42	18%	0.00	0.00	0.00	-	0.00	0.00	0	-	30.08	35.50	5.42	18%
Return fr Absence	48.15	56.57	8.42	17%	0.75	1.20	0.45	60%	0.00	0.00	0	-	48.90	57.77	8.87	18%
Transitory	11.40	9.67	-1.73	-15%	3.73	3.80	0.07	2%	2.07	2.80	1	35%	17.20	16.27	-0.93	-5%
Total FTES	13,830.15	13,386.00	-444.15	-3%	290.46	291.78	1.32	0%	18.77	92.88	74	395%	14,139.38	13,770.66	-368.72	-3%
Mean Unit Load																
FT Freshmen	14.85	14.53	-0.32	-2.2%	11.78	11.13	-0.65	-5.5%	15.53	14.33	-1.20	-7.7%	14.84	14.51	-0.33	-2.2%
Freshmen	13.50	13.66	0.16	1.2%	13.16	14.40	1.24	9.4%	9.00	15.00	6.00	66.7%	13.49	13.68	0.19	1.4%
Sophomores	14.05	13.97	-0.08	-0.6%	12.92	13.52	0.60	4.6%	-	14.80	-	-	14.04	13.97	-0.07	-0.5%
Juniors	12.64	12.79	0.15	1.2%	14.23	13.00	-1.23	-8.7%	11.67	12.48	0.81	7.0%	12.65	12.79	0.14	1.1%
Seniors	12.42	12.48	0.06	0.5%	12.90	12.68	-0.22	-1.7%	7.76	12.18	4.42	56.9%	12.42	12.48	0.06	0.4%
PostBac	7.63	7.31	-0.32	-4.2%	-	7.50	-	-	-	0	-	-	7.63	7.32	-0.31	-4.1%
PostBac Cr	10.01	10.99	0.98	9.8%	-	0.00	-	-	9.00	12.29	3.29	36.6%	10.01	11.01	1.00	10.0%
Masters	8.91	9.06	0.15	1.6%	7.46	7.40	-0.06	-0.8%	7.00	10.59	3.59	51.4%	8.65	8.81	0.16	1.8%
Doctoral	6.81	7.75		13.8%	-	0.00	-	-	-	0.00	-	-	6.81	7.75		13.8%
Total	12.61	12.66	0.05	0.4%	8.95	8.75	-0.20	-2.2%	9.43	12.84	3.41	36.2%	12.51	12.55	0.04	0.3%
FTES College of Disc																
A&L	2,950.83	2,894.27	-56.56	-2%	24.85	20.60	-4.25	-17%	3.73	22.35	18.62	499%	2,979.41	2,937.22	-42.19	-1%
BPA	1,681.72	1,683.25	1.53	0%	121.82	101.10	-20.72	-17%	3.37	4.33	0.96	28%	1,806.91	1,788.68	-18.23	-1%
Educ	989.00	1,024.80	35.80	4%	3.20	5.75	2.55	80%	2.83	11.57	8.74	309%	995.03	1,042.12	47.09	5%
NSci	4,217.72	3,914.98	-302.74	-7%	122.07	146.78	24.71	20%	5.93	20.30	14.37	242%	4,345.72	4,082.06	-263.66	-6%
SBS	3,904.30	3,725.17	-179.13	-5%	18.53	17.15	-1.38	-7%	2.90	33.40	30.50	1052%	3,925.73	3,775.72	-150.01	-4%
UNV	86.60	143.53	56.93	66%	.00	.40	0.40	-	0.00	0.93	0.93	-	86.60	144.86	58.26	67%
Total	13,830.17	13,386.00	-444.17	-3%	290.47	291.78	1.31	0%	18.76	92.88	74.12	395%	14,139.40	13,770.66	-368.74	-3%

Academic years prior to 2020-21 are based on the quarter system and may not be comparable

FTES	Resident					Non-Resident Foreign					Non-Resident USA					Total				
College Year	Summer	Fall	Winter	Spring	CY	Summer	Fall	Winter	Spring	CY	Summer	Fall	Winter	Spring	CY	Summer	Fall	Winter	Spring	CY
2019-20 Actual	35.42	17630.99	16452.50	15549.57	16556.16	0.00	595.56	570.87	525.54	563.99	0.00	57.02	52.55	49.22	52.93	35.42	18283.57	17075.92	16124.33	17173.08
2020-21 Actual	16.83	16328.45	-	14891.89	10412.39	0.00	385.94	-	294.86	226.93	0.00	30.25	-	26.04	18.76	16.83	16744.64	-	15212.79	10658.09
2021-22 Actual	13.75	15705.05	-	14222.57	14970.69	0.00	343.91	-	349.73	346.82	0.00	15.82	-	14.92	15.37	13.75	16064.78	-	14587.22	15332.88
2022-23 Actual	15.25	15763.33	-	14170.17	14974.38	0.00	359.98	-	316.18	338.08	0.00	31.03	-	20.95	25.99	15.25	16154.34	-	14507.30	15338.45
2023-24 Actual	2016.22	15094.38	-	13714.04	15412.32	77.81	362.70	-	352.10	396.31	1.20	39.63	-	32.82	36.83	2095.23	15496.71	-	14098.96	15845.45
2024-25 Actual Today	1883.02	13386.00	-	-	7634.51	44.48	291.78	-	-	168.13	4.16	92.88	-	-	48.52	1931.66	13770.66	-	-	7851.16

Targeted FTES change does not take into account potential academic disqualifications. Projections are from the Cohort Model FTES projections and subject to revision in order to yield an improved model.

Note: USTD courses are reported under UNV. International Program (IP) students, CEL students, or those studying abroad (ISA) are excluded.

Comparing 07/13/2023* to 07/15/2024 — 70 Days to Fall 2024 Census on: 9/23/2024

*Comparing days to Census	Resident 2023	Resident 2024	Resident N Δ	Resident % Δ	Non-Resident Foreign 2023	Non-Resident Foreign 2024	Non-Resident Foreign N Δ	Non-Resident Foreign % Δ	Non-Resident USA 2023	Non-Resident USA 2024	Non-Resident USA N Δ	Non-Resident USA % Δ	Total 2023	Total 2024	Total N Δ	Total % Δ
New Students																
FT Freshmen	2,641	2,517	-124	-5%	9	8	-1	-11%	2	36	34	1700%	2,652	2,561	-91	-3%
LD Transfer	1	27	26	2600%	2	5	3	150%	0	0	0	-	3	32	29	967%
UD Transfer	821	870	49	6%	6	3	-3	-50%	0	15	15	-	827	888	61	7%
PostBac	19	21	2	11%	0	2	2	-	0	0	0	-	19	23	4	21%
PostBac Cr	177	231	54	31%	0	0	0	-	2	6	4	200%	179	237	58	32%
Masters	480	539	59	12%	177	108	-69	-39%	8	15	7	88%	665	662	-3	0%
Doctoral	21	23	2	10%	0	0	0	-	0	0	0	-	21	23	2	10%
Total	4,160	4,228	68	2%	194	126	-68	-35%	12	72	60	500%	4,366	4,426	60	1%
Continue/Return																
Freshmen	820	819	-1	0%	12	16	4	33%	1	2	1	100%	833	837	4	0%
Sophomores	1,689	1,646	-43	-3%	10	18	8	80%	0	3	3	-	1,699	1,667	-32	-2%
Juniors	2,534	2,439	-95	-4%	18	13	-5	-28%	6	5	-1	-17%	2,558	2,457	-101	-4%
Seniors	5,570	4,858	-712	-13%	48	33	-15	-31%	4	11	7	175%	5,622	4,902	-720	-13%
PostBac	64	50	-14	-22%	0	0	0	-	0	0	0	-	64	50	-14	-22%
PostBac Cr	308	203	-105	-34%	0	0	0	-	0	1	1	-	308	204	-104	-34%
Masters	993	1,110	117	12%	133	218	85	64%	2	7	5	250%	1,128	1,335	207	18%
Doctoral	32	32	0	0%	0	0	0	-	0	0	0	-	32	32	0	0%
Return fr Absence	50	76	26	52%	1	1	0	0%	0	0	0	-	51	77	26	51%
Transitory	26	30	4	15%	5	5	0	0%	3	3	0	0%	34	38	4	12%
Total	12,086	11,263	-823	-7%	227	304	77	34%	16	32	16	100%	12,329	11,599	-730	-6%
Total Headcount	16,246	15,491	-755	-5%	421	430	9	2%	28	104	76	271%	16,695	16,025	-670	-4%
FTES All Students																
FT Freshmen	2,619.73	2,444.20	-175.53	-7%	7.07	5.93	-1.14	-16%	2.07	34.47	32	1565%	2,628.87	2,484.60	-144.27	-5%
Freshmen	738.87	747.93	9.06	1%	10.53	18.40	7.87	75%	0.60	2.00	1	233%	750.00	768.33	18.33	2%
Sophomores	1,584.53	1,559.80	-24.73	-2%	10.13	17.93	7.80	77%	0.00	3.13	3	-	1,594.66	1,580.86	-13.80	-1%
Juniors	2,836.07	2,813.27	-22.80	-1%	22.60	13.07	-9.53	-42%	4.93	16.27	11	230%	2,863.60	2,842.61	-20.99	-1%
Seniors	4,619.00	4,047.60	-571.40	-12%	42.40	28.67	-13.73	-32%	2.07	8.93	7	331%	4,663.47	4,085.20	-578.27	-12%
PostBac	43.33	37.00	-6.33	-15%	0.00	1.00	1.00	-	0.00	0.00	0	-	43.33	38.00	-5.33	-12%
PostBac Cr	322.20	318.00	-4.20	-1%	0.00	0.00	0.00	-	1.20	5.73	5	378%	323.40	323.73	0.33	0%
Masters	1,090.75	1,244.50	153.75	14%	192.75	199.67	6.92	4%	5.83	18.92	13	225%	1,289.33	1,463.09	173.76	13%
Doctoral	30.08	35.50	5.42	18%	0.00	0.00	0.00	-	0.00	0.00	0	-	30.08	35.50	5.42	18%
Return fr Absence	37.90	55.30	17.40	46%	0.75	1.20	0.45	60%	0.00	0.00	0	-	38.65	56.50	17.85	46%
Transitory	11.40	8.87	-2.53	-22%	3.73	3.80	0.07	2%	2.07	2.80	1	35%	17.20	15.47	-1.73	-10%
Total FTES	13,933.86	13,311.97	-621.89	-4%	289.96	289.67	-0.29	0%	18.77	92.25	73	391%	14,242.59	13,693.89	-548.70	-4%
Mean Unit Load																
FT Freshmen	14.88	14.57	-0.31	-2.1%	11.78	11.13	-0.65	-5.5%	15.50	14.36	-1.14	-7.4%	14.87	14.55	-0.32	-2.2%
Freshmen	13.48	13.65	0.17	1.3%	13.17	14.40	1.23	9.3%	9.00	15.00	6.00	66.7%	13.47	13.67	0.20	1.5%
Sophomores	14.06	13.98	-0.08	-0.6%	12.92	13.52	0.60	4.6%	0.00	14.80	14.80	-	14.05	13.97	-0.08	-0.6%
Juniors	12.68	12.73	0.05	0.4%	14.23	13.00	-1.23	-8.6%	11.67	12.33	0.66	5.7%	12.68	12.72	0.04	0.3%
Seniors	12.42	12.48	0.06	0.5%	12.90	12.59	-0.31	-2.4%	7.75	12.18	4.43	57.2%	12.42	12.48	0.06	0.5%
PostBac	7.66	7.31	-0.35	-4.6%	0.00	7.50	7.50	-	0.00	0	0.00	-	7.66	7.32	-0.34	-4.4%
PostBac Cr	9.96	10.96	1.00	10.0%	0.00	0.00	0.00	-	9.00	12.29	3.29	36.6%	9.96	10.98	1.02	10.2%
Masters	8.89	9.05	0.16	1.8%	7.47	7.35	-0.12	-1.6%	7.00	10.32	3.32	47.4%	8.63	8.79	0.16	1.9%
Doctoral	6.81	7.75		13.8%	0.00	0.00	0.00	-	0.00	0.00	0.00	-	6.81	7.75		13.8%
Total	12.66	12.64	-0.02	-0.2%	8.95	8.71	-0.24	-2.7%	9.43	12.76	3.33	35.3%	12.56	12.54	-0.02	-0.2%
FTES College of Disc																
A&L	2,980.10	2,873.48	-106.62	-4%	24.85	20.60	-4.25	-17%	3.73	22.35	18.62	499%	3,008.68	2,916.43	-92.25	-3%
BPA	1,658.20	1,677.30	19.10	1%	121.82	100.90	-20.92	-17%	3.37	4.33	0.96	28%	1,783.39	1,782.53	-0.86	0%
Educ	985.97	1,018.85	32.88	3%	3.20	5.75	2.55	80%	2.83	11.32	8.49	300%	992.00	1,035.92	43.92	4%
NSci	4,275.50	3,897.18	-378.32	-9%	121.57	145.12	23.55	19%	5.93	20.17	14.24	240%	4,403.00	4,062.47	-340.53	-8%
SBS	3,943.30	3,702.82	-240.48	-6%	18.53	16.90	-1.63	-9%	2.90	33.15	30.25	1043%	3,964.73	3,752.87	-211.86	-5%
UNV	90.80	142.33	51.53	57%	.00	.40	0.40	-	0.00	0.93	0.93	-	90.80	143.66	52.86	58%
Total	13,933.87	13,311.97	-621.90	-4%	289.97	289.67	-0.30	0%	18.77	92.25	73.48	391%	14,242.60	13,693.88	-548.72	-4%

Academic years prior to 2020-21 are based on the quarter system and may not be comparable

FTES College Year	Resident Summer	Resident Fall	Resident Winter	Resident Spring	Resident CY	Non-Resident Foreign Summer	Non-Resident Foreign Fall	Non-Resident Foreign Winter	Non-Resident Foreign Spring	Non-Resident Foreign CY	Non-Resident USA Summer	Non-Resident USA Fall	Non-Resident USA Winter	Non-Resident USA Spring	Non-Resident USA CY	Total Summer	Total Fall	Total Winter	Total Spring	Total CY
2019-20 Actual	35.42	17630.99	16452.50	15549.57	16556.16	0.00	595.56	570.87	525.54	563.99	0.00	57.02	52.55	49.22	52.93	35.42	18283.57	17075.92	16124.33	17173.08
2020-21 Actual	16.83	16328.45	-	14891.89	10412.39	0.00	385.94	-	294.86	226.93	0.00	30.25	-	26.04	18.76	16.83	16744.64	-	15212.79	10658.09
2021-22 Actual	13.75	15705.05	-	14222.57	14970.69	0.00	343.91	-	349.73	346.82	0.00	15.82	-	14.92	15.37	13.75	16064.78	-	14587.22	15332.88
2022-23 Actual	15.25	15763.33	-	14170.17	14974.38	0.00	359.98	-	316.18	338.08	0.00	31.03	-	20.95	25.99	15.25	16154.34	-	14507.30	15338.45
2023-24 Actual	2016.22	15094.38	-	13714.04	15412.32	77.81	362.70	-	352.10	396.31	1.20	39.63	-	32.82	36.83	2095.23	15496.71	-	14098.96	15845.45
2024-25 Actual Today	1890.14	13311.97	-	-	7601.06	44.48	289.67	-	-	167.08	4.30	92.25	-	-	48.28	1938.92	13693.89	-	-	7816.41

Targeted FTES change does not take into account potential academic disqualifications. Projections are from the Cohort Model FTES projections and subject to revision in order to yield an improved model.

Note: USTD courses are reported under UNV. International Program (IP) students, CEL students, or those studying abroad (ISA) are excluded.

Comparing 07/09/2023* to 07/11/2024 — 74 Days to Fall 2024 Census on: 9/23/2024

*Comparing days to Census	Resident 2023	Resident 2024	Resident N Δ	Resident % Δ	Non-Resident Foreign 2023	Non-Resident Foreign 2024	Non-Resident Foreign N Δ	Non-Resident Foreign % Δ	Non-Resident USA 2023	Non-Resident USA 2024	Non-Resident USA N Δ	Non-Resident USA % Δ	Total 2023	Total 2024	Total N Δ	Total % Δ
New Students																
FT Freshmen	2,633	2,523	-110	-4%	9	7	-2	-22%	2	36	34	1700%	2,644	2,566	-78	-3%
LD Transfer	1	10	9	900%	2	4	2	100%	0	0	0	-	3	14	11	367%
UD Transfer	409	382	-27	-7%	5	2	-3	-60%	0	9	9	-	414	393	-21	-5%
PostBac	18	21	3	17%	0	2	2	-	0	0	0	-	18	23	5	28%
PostBac Cr	174	232	58	33%	0	0	0	-	2	6	4	200%	176	238	62	35%
Masters	464	520	56	12%	175	101	-74	-42%	7	16	9	129%	646	637	-9	-1%
Doctoral	0	23	23	-	0	0	0	-	0	0	0	-	0	23	23	-
Total	3,699	3,711	12	0%	191	116	-75	-39%	11	67	56	509%	3,901	3,894	-7	0%
Continue/Return																
Freshmen	825	816	-9	-1%	12	16	4	33%	1	2	1	100%	838	834	-4	0%
Sophomores	1,678	1,642	-36	-2%	10	18	8	80%	0	3	3	-	1,688	1,663	-25	-1%
Juniors	2,537	2,429	-108	-4%	18	12	-6	-33%	5	5	0	0%	2,560	2,446	-114	-4%
Seniors	5,512	4,842	-670	-12%	47	33	-14	-30%	4	11	7	175%	5,563	4,886	-677	-12%
PostBac	63	48	-15	-24%	0	0	0	-	0	0	0	-	63	48	-15	-24%
PostBac Cr	308	204	-104	-34%	0	0	0	-	0	1	1	-	308	205	-103	-33%
Masters	980	1,104	124	13%	131	217	86	66%	2	7	5	250%	1,113	1,328	215	19%
Doctoral	1	32	31	3100%	0	0	0	-	0	0	0	-	1	32	31	3100%
Return fr Absence	21	44	23	110%	1	1	0	0%	0	0	0	-	22	45	23	105%
Transitory	25	30	5	20%	4	5	1	25%	3	3	0	0%	32	38	6	19%
Total	11,950	11,191	-759	-6%	223	302	79	35%	15	32	17	113%	12,188	11,525	-663	-5%
Total Headcount	15,649	14,902	-747	-5%	414	418	4	1%	26	99	73	281%	16,089	15,419	-670	-4%
FTES All Students																
FT Freshmen	2,610.87	2,452.13	-158.74	-6%	7.07	5.07	-2.00	-28%	2.07	34.67	33	1575%	2,620.01	2,491.87	-128.14	-5%
Freshmen	744.40	746.07	1.67	0%	10.53	17.93	7.40	70%	0.60	2.00	1	233%	755.53	766.00	10.47	1%
Sophomores	1,571.87	1,537.47	-34.40	-2%	10.13	17.13	7.00	69%	0.00	3.13	3	-	1,582.00	1,557.73	-24.27	-2%
Juniors	2,498.87	2,400.60	-98.27	-4%	21.13	12.27	-8.86	-42%	3.93	11.47	8	192%	2,523.93	2,424.34	-99.59	-4%
Seniors	4,568.93	4,031.27	-537.66	-12%	42.40	27.60	-14.80	-35%	2.07	8.93	7	331%	4,613.40	4,067.80	-545.60	-12%
PostBac	41.20	36.47	-4.73	-11%	0.00	1.00	1.00	-	0.00	0.00	0	-	41.20	37.47	-3.73	-9%
PostBac Cr	321.00	320.07	-0.93	0%	0.00	0.00	0.00	-	1.20	5.53	4	361%	322.20	325.60	3.40	1%
Masters	1,069.67	1,225.83	156.16	15%	190.33	196.33	6.00	3%	5.00	19.67	15	293%	1,265.00	1,441.83	176.83	14%
Doctoral	0.33	35.50	35.17	10658%	0.00	0.00	0.00	-	0.00	0.00	0	-	0.33	35.50	35.17	10658%
Return fr Absence	15.70	30.50	14.80	94%	0.75	1.20	0.45	60%	0.00	0.00	0	-	16.45	31.70	15.25	93%
Transitory	11.00	8.87	-2.13	-19%	2.27	3.80	1.53	67%	2.07	2.80	1	35%	15.34	15.47	0.13	1%
Total FTES	13,453.84	12,824.78	-629.06	-5%	284.61	282.33	-2.28	-1%	16.94	88.20	71	421%	13,755.39	13,195.31	-560.08	-4%
Mean Unit Load																
FT Freshmen	14.87	14.58	-0.29	-2.0%	11.78	10.86	-0.92	-7.8%	15.53	14.44	-1.09	-7.0%	14.86	14.57	-0.29	-2.0%
Freshmen	13.50	13.66	0.16	1.2%	13.16	14.05	0.89	6.7%	9.00	15.00	6.00	66.7%	13.49	13.67	0.18	1.4%
Sophomores	14.04	13.95	-0.09	-0.7%	12.66	13.60	0.94	7.4%	-	14.80	-	-	14.03	13.95	-0.08	-0.6%
Juniors	12.73	12.79	0.06	0.5%	13.92	13.07	-0.85	-6.1%	11.25	12.47	1.22	10.8%	12.74	12.79	0.05	0.4%
Seniors	12.42	12.47	0.05	0.4%	13.04	12.50	-0.54	-4.1%	7.76	12.18	4.42	56.9%	12.42	12.47	0.05	0.4%
PostBac	7.50	7.39	-0.11	-1.5%	-	7.50	-	-	-	0	-	-	7.50	7.39	-0.11	-1.5%
PostBac Cr	9.99	10.98	0.99	9.9%	-	0.00	-	-	9.00	11.86	2.86	31.8%	9.98	10.99	1.01	10.1%
Masters	8.89	9.06	0.17	1.9%	7.47	7.41	-0.06	-0.8%	6.67	10.26	3.59	53.9%	8.63	8.80	0.17	2.0%
Doctoral	3.96	7.75		95.7%	-	0.00	-	-	-	0.00	-	-	3.96	7.75		95.7%
Total	12.69	12.66	-0.03	-0.2%	8.93	8.72	-0.21	-2.3%	9.20	12.77	3.57	38.9%	12.59	12.55	-0.04	-0.3%
FTES College of Disc																
A&L	2,857.52	2,747.47	-110.05	-4%	23.78	19.60	-4.18	-18%	3.53	21.75	18.22	516%	2,884.83	2,788.82	-96.01	-3%
BPA	1,586.30	1,589.83	3.53	0%	119.17	97.90	-21.27	-18%	2.87	3.40	0.53	18%	1,708.34	1,691.13	-17.21	-1%
Educ	945.78	1,010.47	64.69	7%	2.95	6.25	3.30	112%	2.83	11.12	8.29	293%	951.56	1,027.84	76.28	8%
NSci	4,160.30	3,791.33	-368.97	-9%	120.58	142.35	21.77	18%	5.40	19.17	13.77	255%	4,286.28	3,952.85	-333.43	-8%
SBS	3,811.87	3,543.27	-268.60	-7%	18.13	15.83	-2.30	-13%	2.30	31.83	29.53	1284%	3,832.30	3,590.93	-241.37	-6%
UNV	92.07	142.40	50.33	55%	.00	.40	0.40	-	0.00	0.93	0.93	-	92.07	143.73	51.66	56%
Total	13,453.84	12,824.77	-629.07	-5%	284.61	282.33	-2.28	-1%	16.93	88.20	71.27	421%	13,755.38	13,195.30	-560.08	-4%

Academic years prior to 2020-21 are based on the quarter system and may not be comparable

FTES	Resident					Non-Resident Foreign					Non-Resident USA					Total				
College Year	Summer	Fall	Winter	Spring	CY	Summer	Fall	Winter	Spring	CY	Summer	Fall	Winter	Spring	CY	Summer	Fall	Winter	Spring	CY
2019-20 Actual	35.42	17630.99	16452.50	15549.57	16556.16	0.00	595.56	570.87	525.54	563.99	0.00	57.02	52.55	49.22	52.93	35.42	18283.57	17075.92	16124.33	17173.08
2020-21 Actual	16.83	16328.45	-	14891.89	10412.39	0.00	385.94	-	294.86	226.93	0.00	30.25	-	26.04	18.76	16.83	16744.64	-	15212.79	10658.09
2021-22 Actual	13.75	15705.05	-	14222.57	14970.69	0.00	343.91	-	349.73	346.82	0.00	15.82	-	14.92	15.37	13.75	16064.78	-	14587.22	15332.88
2022-23 Actual	15.25	15763.33	-	14170.17	14974.38	0.00	359.98	-	316.18	338.08	0.00	31.03	-	20.95	25.99	15.25	16154.34	-	14507.30	15338.45
2023-24 Actual	2016.22	15094.38	-	13714.04	15412.32	77.81	362.70	-	352.10	396.31	1.20	39.63	-	32.82	36.83	2095.23	15496.71	-	14098.96	15845.45
2024-25 Actual Today	1916.52	12824.78	-	-	7370.65	44.55	282.33	-	-	163.44	4.50	88.20	-	-	46.35	1965.57	13195.31	-	-	7580.44

Targeted FTES change does not take into account potential academic disqualifications. Projections are from the Cohort Model FTES projections and subject to revision in order to yield an improved model.

Note: USTD courses are reported under UNV. International Program (IP) students, CEL students, or those studying abroad (ISA) are excluded.

Comparing 07/08/2023* to 07/10/2024 — 75 Days to Fall 2024 Census on: 9/23/2024

*Comparing days to Census	Resident 2023	Resident 2024	Resident N Δ	Resident % Δ	Non-Resident Foreign 2023	Non-Resident Foreign 2024	Non-Resident Foreign N Δ	Non-Resident Foreign % Δ	Non-Resident USA 2023	Non-Resident USA 2024	Non-Resident USA N Δ	Non-Resident USA % Δ	Total 2023	Total 2024	Total N Δ	Total % Δ
New Students																
FT Freshmen	2,633	2,526	-107	-4%	9	6	-3	-33%	2	37	35	1750%	2,644	2,569	-75	-3%
LD Transfer	1	7	6	600%	2	4	2	100%	0	0	0	-	3	11	8	267%
UD Transfer	409	269	-140	-34%	5	2	-3	-60%	0	5	5	-	414	276	-138	-33%
PostBac	18	19	1	6%	0	2	2	-	0	0	0	-	18	21	3	17%
PostBac Cr	173	231	58	34%	0	0	0	-	2	6	4	200%	175	237	62	35%
Masters	465	519	54	12%	175	101	-74	-42%	7	15	8	114%	647	635	-12	-2%
Doctoral	0	23	23	-	0	0	0	-	0	0	0	-	0	23	23	-
Total	3,699	3,594	-105	-3%	191	115	-76	-40%	11	63	52	473%	3,901	3,772	-129	-3%
Continue/Return																
Freshmen	826	815	-11	-1%	12	16	4	33%	1	2	1	100%	839	833	-6	-1%
Sophomores	1,677	1,641	-36	-2%	10	18	8	80%	0	3	3	-	1,687	1,662	-25	-1%
Juniors	2,534	2,422	-112	-4%	18	12	-6	-33%	5	6	1	20%	2,557	2,440	-117	-5%
Seniors	5,509	4,831	-678	-12%	47	33	-14	-30%	4	10	6	150%	5,560	4,874	-686	-12%
PostBac	63	48	-15	-24%	0	0	0	-	0	0	0	-	63	48	-15	-24%
PostBac Cr	308	204	-104	-34%	0	0	0	-	0	1	1	-	308	205	-103	-33%
Masters	981	1,102	121	12%	131	216	85	65%	2	7	5	250%	1,114	1,325	211	19%
Doctoral	1	32	31	3100%	0	0	0	-	0	0	0	-	1	32	31	3100%
Return fr Absence	20	39	19	95%	1	1	0	0%	0	0	0	-	21	40	19	90%
Transitory	25	28	3	12%	4	5	1	25%	3	3	0	0%	32	36	4	13%
Total	11,944	11,162	-782	-7%	223	301	78	35%	15	32	17	113%	12,182	11,495	-687	-6%
Total Headcount	15,643	14,756	-887	-6%	414	416	2	0%	26	95	69	265%	16,083	15,267	-816	-5%
FTES All Students																
FT Freshmen	2,610.53	2,455.00	-155.53	-6%	7.07	4.20	-2.87	-41%	2.07	35.47	33	1614%	2,619.67	2,494.67	-125.00	-5%
Freshmen	745.40	745.13	-0.27	0%	10.53	17.93	7.40	70%	0.60	2.00	1	233%	756.53	765.06	8.53	1%
Sophomores	1,571.60	1,532.67	-38.93	-2%	10.13	17.13	7.00	69%	0.00	3.13	3	-	1,581.73	1,552.93	-28.80	-2%
Juniors	2,496.14	2,298.33	-197.81	-8%	21.13	12.27	-8.86	-42%	3.93	9.20	5	134%	2,521.20	2,319.80	-201.40	-8%
Seniors	4,568.66	4,017.00	-551.66	-12%	42.40	27.60	-14.80	-35%	2.07	8.13	6	293%	4,613.13	4,052.73	-560.40	-12%
PostBac	41.20	35.67	-5.53	-13%	0.00	1.00	1.00	-	0.00	0.00	0	-	41.20	36.67	-4.53	-11%
PostBac Cr	320.40	319.67	-0.73	0%	0.00	0.00	0.00	-	1.20	5.53	4	361%	321.60	325.20	3.60	1%
Masters	1,070.17	1,220.17	150.00	14%	190.33	195.33	5.00	3%	5.00	18.92	14	278%	1,265.50	1,434.42	168.92	13%
Doctoral	0.33	35.50	35.17	10658%	0.00	0.00	0.00	-	0.00	0.00	0	-	0.33	35.50	35.17	10658%
Return fr Absence	14.83	27.90	13.07	88%	0.75	1.20	0.45	60%	0.00	0.00	0	-	15.58	29.10	13.52	87%
Transitory	11.00	8.27	-2.73	-25%	2.27	3.80	1.53	67%	2.07	2.80	1	35%	15.34	14.87	-0.47	-3%
Total FTES	13,450.26	12,695.31	-754.95	-6%	284.61	280.46	-4.15	-1%	16.94	85.18	68	403%	13,751.81	13,060.95	-690.86	-5%
Mean Unit Load																
FT Freshmen	14.87	14.58	-0.29	-2.0%	11.78	10.50	-1.28	-10.9%	15.53	14.38	-1.15	-7.4%	14.86	14.57	-0.29	-2.0%
Freshmen	13.50	13.67	0.17	1.3%	13.16	14.05	0.89	6.7%	9.00	15.00	6.00	66.7%	13.49	13.69	0.20	1.5%
Sophomores	14.05	13.94	-0.11	-0.8%	12.66	13.60	0.94	7.4%	-	14.80	-	-	14.04	13.94	-0.10	-0.7%
Juniors	12.73	12.80	0.07	0.6%	13.92	13.07	-0.85	-6.1%	11.25	12.75	1.50	13.3%	12.74	12.80	0.06	0.5%
Seniors	12.42	12.45	0.03	0.2%	13.04	12.50	-0.54	-4.1%	7.76	12.20	4.44	57.2%	12.42	12.45	0.03	0.2%
PostBac	7.50	7.39	-0.11	-1.5%	-	7.50	-	-	-	0	-	-	7.50	7.39	-0.11	-1.5%
PostBac Cr	9.99	10.99	1.00	10.0%	-	0.00	-	-	9.00	11.86	2.86	31.8%	9.99	11.00	1.01	10.2%
Masters	8.88	9.03	0.15	1.7%	7.47	7.39	-0.08	-1.1%	6.67	10.32	3.65	54.8%	8.62	8.78	0.16	1.8%
Doctoral	3.96	7.75		95.7%	-	0.00	-	-	-	0.00	-	-	3.96	7.75		95.7%
Total	12.69	12.65	-0.04	-0.3%	8.93	8.70	-0.23	-2.5%	9.20	12.85	3.65	39.7%	12.59	12.54	-0.05	-0.4%
FTES College of Disc																
A&L	2,855.52	2,722.83	-132.69	-5%	23.78	19.40	-4.38	-18%	3.53	21.55	18.02	510%	2,882.83	2,763.78	-119.05	-4%
BPA	1,586.45	1,565.05	-21.40	-1%	119.17	97.70	-21.47	-18%	2.87	2.33	-0.54	-19%	1,708.49	1,665.08	-43.41	-3%
Educ	945.18	1,005.57	60.39	6%	2.95	6.25	3.30	112%	2.83	11.12	8.29	293%	950.96	1,022.94	71.98	8%
NSci	4,159.97	3,762.73	-397.24	-10%	120.58	141.48	20.90	17%	5.40	18.97	13.57	251%	4,285.95	3,923.18	-362.77	-8%
SBS	3,810.62	3,497.25	-313.37	-8%	18.13	15.23	-2.90	-16%	2.30	30.28	27.98	1217%	3,831.05	3,542.76	-288.29	-8%
UNV	92.53	141.87	49.34	53%	.00	.40	0.40	-	0.00	0.93	0.93	-	92.53	143.20	50.67	55%
Total	13,450.27	12,695.30	-754.97	-6%	284.61	280.47	-4.14	-1%	16.93	85.18	68.25	403%	13,751.81	13,060.94	-690.87	-5%

Academic years prior to 2020-21 are based on the quarter system and may not be comparable

FTES College Year	Resident Summer	Resident Fall	Resident Winter	Resident Spring	Resident CY	Non-Resident Foreign Summer	Non-Resident Foreign Fall	Non-Resident Foreign Winter	Non-Resident Foreign Spring	Non-Resident Foreign CY	Non-Resident USA Summer	Non-Resident USA Fall	Non-Resident USA Winter	Non-Resident USA Spring	Non-Resident USA CY	Total Summer	Total Fall	Total Winter	Total Spring	Total CY
2019-20 Actual	35.42	17630.99	16452.50	15549.57	16556.16	0.00	595.56	570.87	525.54	563.99	0.00	57.02	52.55	49.22	52.93	35.42	18283.57	17075.92	16124.33	17173.08
2020-21 Actual	16.83	16328.45	-	14891.89	10412.39	0.00	385.94	-	294.86	226.93	0.00	30.25	-	26.04	18.76	16.83	16744.64	-	15212.79	10658.09
2021-22 Actual	13.75	15705.05	-	14222.57	14970.69	0.00	343.91	-	349.73	346.82	0.00	15.82	-	14.92	15.37	13.75	16064.78	-	14587.22	15332.88
2022-23 Actual	15.25	15763.33	-	14170.17	14974.38	0.00	359.98	-	316.18	338.08	0.00	31.03	-	20.95	25.99	15.25	16154.34	-	14507.30	15338.45
2023-24 Actual	2016.22	15094.38	-	13714.04	15412.32	77.81	362.70	-	352.10	396.31	1.20	39.63	-	32.82	36.83	2095.23	15496.71	-	14098.96	15845.45
2024-25 Actual Today	1922.25	12695.31	-	-	7308.78	44.55	280.46	-	-	162.51	4.56	85.18	-	-	44.87	1971.36	13060.95	-	-	7516.16

Targeted FTES change does not take into account potential academic disqualifications. Projections are from the Cohort Model FTES projections and subject to revision in order to yield an improved model.

Note: USTD courses are reported under UNV. International Program (IP) students, CEL students, or those studying abroad (ISA) are excluded.

Comparing 07/07/2023* to 07/09/2024 — 76 Days to Fall 2024 Census on: 9/23/2024

*Comparing days to Census	Resident 2023	Resident 2024	Resident N Δ	Resident % Δ	Non-Resident Foreign 2023	Non-Resident Foreign 2024	Non-Resident Foreign N Δ	Non-Resident Foreign % Δ	Non-Resident USA 2023	Non-Resident USA 2024	Non-Resident USA N Δ	Non-Resident USA % Δ	Total 2023	Total 2024	Total N Δ	Total % Δ
New Students																
FT Freshmen	2,634	2,527	-107	-4%	8	6	-2	-25%	2	37	35	1750%	2,644	2,570	-74	-3%
LD Transfer	1	1	0	0%	2	4	2	100%	0	0	0	-	3	5	2	67%
UD Transfer	405	6	-399	-99%	5	2	-3	-60%	0	0	0	-	410	8	-402	-98%
PostBac	18	19	1	6%	0	2	2	-	0	0	0	-	18	21	3	17%
PostBac Cr	173	228	55	32%	0	0	0	-	2	6	4	200%	175	234	59	34%
Masters	463	514	51	11%	175	100	-75	-43%	6	15	9	150%	644	629	-15	-2%
Doctoral	0	23	23	-	0	0	0	-	0	0	0	-	0	23	23	-
Total	3,694	3,318	-376	-10%	190	114	-76	-40%	10	58	48	480%	3,894	3,490	-404	-10%
Continue/Return																
Freshmen	836	862	26	3%	12	17	5	42%	1	2	1	100%	849	881	32	4%
Sophomores	1,680	1,631	-49	-3%	10	17	7	70%	0	3	3	-	1,690	1,651	-39	-2%
Juniors	2,558	2,551	-7	0%	18	13	-5	-28%	5	6	1	20%	2,581	2,570	-11	0%
Seniors	5,463	4,651	-812	-15%	47	31	-16	-34%	4	10	6	150%	5,514	4,692	-822	-15%
PostBac	63	48	-15	-24%	0	0	0	-	0	0	0	-	63	48	-15	-24%
PostBac Cr	308	203	-105	-34%	0	0	0	-	0	1	1	-	308	204	-104	-34%
Masters	977	1,100	123	13%	131	216	85	65%	2	7	5	250%	1,110	1,323	213	19%
Doctoral	1	32	31	3100%	0	0	0	-	0	0	0	-	1	32	31	3100%
Return fr Absence	20	21	1	5%	1	1	0	0%	0	0	0	-	21	22	1	5%
Transitory	25	27	2	8%	4	5	1	25%	3	3	0	0%	32	35	3	9%
Total	11,931	11,126	-805	-7%	223	300	77	35%	15	32	17	113%	12,169	11,458	-711	-6%
Total Headcount	15,625	14,444	-1,181	-8%	413	414	1	0%	25	90	65	260%	16,063	14,948	-1,115	-7%
FTES All Students																
FT Freshmen	2,611.60	2,455.60	-156.00	-6%	6.27	4.20	-2.07	-33%	2.07	35.47	33	1614%	2,619.94	2,495.27	-124.67	-5%
Freshmen	753.67	788.33	34.66	5%	10.53	18.33	7.80	74%	0.60	2.00	1	233%	764.80	808.66	43.86	6%
Sophomores	1,574.47	1,522.80	-51.67	-3%	10.13	16.53	6.40	63%	0.00	3.13	3	-	1,584.60	1,542.46	-42.14	-3%
Juniors	2,507.40	2,198.07	-309.33	-12%	21.13	13.53	-7.60	-36%	3.93	4.93	1	25%	2,532.46	2,216.53	-315.93	-12%
Seniors	4,533.53	3,861.93	-671.60	-15%	42.40	25.93	-16.47	-39%	2.07	8.13	6	293%	4,578.00	3,895.99	-682.01	-15%
PostBac	41.20	35.67	-5.53	-13%	0.00	1.00	1.00	-	0.00	0.00	0	-	41.20	36.67	-4.53	-11%
PostBac Cr	320.60	316.80	-3.80	-1%	0.00	0.00	0.00	-	1.20	5.53	4	361%	321.80	322.33	0.53	0%
Masters	1,067.00	1,210.08	143.08	13%	190.33	194.67	4.34	2%	4.50	18.92	14	320%	1,261.83	1,423.67	161.84	13%
Doctoral	0.33	35.50	35.17	10658%	0.00	0.00	0.00	-	0.00	0.00	0	-	0.33	35.50	35.17	10658%
Return fr Absence	14.83	14.77	-0.06	0%	0.75	1.20	0.45	60%	0.00	0.00	0	-	15.58	15.97	0.39	3%
Transitory	11.00	7.87	-3.13	-28%	2.27	3.80	1.53	67%	2.07	2.80	1	35%	15.34	14.47	-0.87	-6%
Total FTES	13,435.63	12,447.42	-988.21	-7%	283.81	279.19	-4.62	-2%	16.44	80.91	64	392%	13,735.88	12,807.52	-928.36	-7%
Mean Unit Load																
FT Freshmen	14.87	14.58	-0.29	-2.0%	11.76	10.50	-1.26	-10.7%	15.53	14.38	-1.15	-7.4%	14.86	14.56	-0.30	-2.0%
Freshmen	13.49	13.70	0.21	1.6%	13.16	13.67	0.51	3.9%	9.00	15.00	6.00	66.7%	13.48	13.70	0.22	1.7%
Sophomores	14.05	13.98	-0.07	-0.5%	12.66	13.84	1.18	9.3%	-	14.80	-	-	14.04	13.98	-0.06	-0.4%
Juniors	12.70	12.89	0.19	1.5%	13.92	13.44	-0.48	-3.4%	11.25	12.71	1.46	13.0%	12.71	12.89	0.18	1.4%
Seniors	12.43	12.44	0.01	0.1%	13.04	12.50	-0.54	-4.1%	7.76	12.20	4.44	57.2%	12.43	12.44	0.01	0.1%
PostBac	7.50	7.40	-0.10	-1.3%	-	7.50	-	-	-	0	-	-	7.50	7.41	-0.09	-1.2%
PostBac Cr	10.00	11.00	1.00	10.0%	-	0.00	-	-	9.00	11.86	2.86	31.8%	9.99	11.02	1.03	10.3%
Masters	8.89	9.00	0.11	1.2%	7.47	7.39	-0.08	-1.1%	6.75	10.32	3.57	52.9%	8.63	8.75	0.12	1.3%
Doctoral	3.96	7.75		95.7%	-	0.00	-	-	-	0.00	-	-	3.96	7.75		95.7%
Total	12.69	12.67	-0.02	-0.2%	8.92	8.71	-0.21	-2.4%	9.32	12.86	3.54	37.9%	12.59	12.56	-0.03	-0.2%
FTES College of Disc																
A&L	2,850.12	2,666.22	-183.90	-6%	23.38	19.40	-3.98	-17%	3.53	20.75	17.22	488%	2,877.03	2,706.37	-170.66	-6%
BPA	1,583.67	1,530.48	-53.19	-3%	118.77	97.55	-21.22	-18%	2.87	2.33	-0.54	-19%	1,705.31	1,630.36	-74.95	-4%
Educ	944.93	994.22	49.29	5%	2.95	6.25	3.30	112%	2.83	11.12	8.29	293%	950.71	1,011.59	60.88	6%
NSci	4,158.30	3,703.48	-454.82	-11%	120.58	140.37	19.79	16%	5.40	18.37	12.97	240%	4,284.28	3,862.22	-422.06	-10%
SBS	3,805.82	3,412.15	-393.67	-10%	18.13	15.23	-2.90	-16%	1.80	27.42	25.62	1423%	3,825.75	3,454.80	-370.95	-10%
UNV	92.80	140.87	48.07	52%	.00	.40	0.40	-	0.00	0.93	0.93	-	92.80	142.20	49.40	53%
Total	13,435.64	12,447.42	-988.22	-7%	283.81	279.20	-4.61	-2%	16.43	80.92	64.49	393%	13,735.88	12,807.54	-928.34	-7%

Academic years prior to 2020-21 are based on the quarter system and may not be comparable

FTES College Year	Resident Summer	Resident Fall	Resident Winter	Resident Spring	Resident CY	Non-Resident Foreign Summer	Non-Resident Foreign Fall	Non-Resident Foreign Winter	Non-Resident Foreign Spring	Non-Resident Foreign CY	Non-Resident USA Summer	Non-Resident USA Fall	Non-Resident USA Winter	Non-Resident USA Spring	Non-Resident USA CY	Total Summer	Total Fall	Total Winter	Total Spring	Total CY
2019-20 Actual	35.42	17630.99	16452.50	15549.57	16556.16	0.00	595.56	570.87	525.54	563.99	0.00	57.02	52.55	49.22	52.93	35.42	18283.57	17075.92	16124.33	17173.08
2020-21 Actual	16.83	16328.45	-	14891.89	10412.39	0.00	385.94	-	294.86	226.93	0.00	30.25	-	26.04	18.76	16.83	16744.64	-	15212.79	10658.09
2021-22 Actual	13.75	15705.05	-	14222.57	14970.69	0.00	343.91	-	349.73	346.82	0.00	15.82	-	14.92	15.37	13.75	16064.78	-	14587.22	15332.88
2022-23 Actual	15.25	15763.33	-	14170.17	14974.38	0.00	359.98	-	316.18	338.08	0.00	31.03	-	20.95	25.99	15.25	16154.34	-	14507.30	15338.45
2023-24 Actual	2016.22	15094.38	-	13714.04	15412.32	77.81	362.70	-	352.10	396.31	1.20	39.63	-	32.82	36.83	2095.23	15496.71	-	14098.96	15845.45
2024-25 Actual Today	1926.19	12447.42	-	-	7186.81	45.08	279.19	-	-	162.14	4.56	80.91	-	-	42.74	1975.83	12807.52	-	-	7391.68

Targeted FTES change does not take into account potential academic disqualifications. Projections are from the Cohort Model FTES projections and subject to revision in order to yield an improved model.

Note: USTD courses are reported under UNV. International Program (IP) students, CEL students, or those studying abroad (ISA) are excluded.

Comparing 07/06/2023* to 07/08/2024 — 77 Days to Fall 2024 Census on: 9/23/2024

*Comparing days to Census	Resident 2023	Resident 2024	Resident N Δ	Resident % Δ	Non-Resident Foreign 2023	Non-Resident Foreign 2024	Non-Resident Foreign N Δ	Non-Resident Foreign % Δ	Non-Resident USA 2023	Non-Resident USA 2024	Non-Resident USA N Δ	Non-Resident USA % Δ	Total 2023	Total 2024	Total N Δ	Total % Δ
New Students																
FT Freshmen	2,633	2,527	-106	-4%	8	6	-2	-25%	2	37	35	1750%	2,643	2,570	-73	-3%
LD Transfer	1	1	0	0%	2	4	2	100%	0	0	0	-	3	5	2	67%
UD Transfer	191	6	-185	-97%	5	1	-4	-80%	0	0	0	-	196	7	-189	-96%
PostBac	17	19	2	12%	0	2	2	-	0	0	0	-	17	21	4	24%
PostBac Cr	172	225	53	31%	0	0	0	-	2	6	4	200%	174	231	57	33%
Masters	458	510	52	11%	173	100	-73	-42%	6	15	9	150%	637	625	-12	-2%
Doctoral	0	23	23	-	0	0	0	-	0	0	0	-	0	23	23	-
Total	3,472	3,311	-161	-5%	188	113	-75	-40%	10	58	48	480%	3,670	3,482	-188	-5%
Continue/Return																
Freshmen	850	861	11	1%	13	17	4	31%	1	2	1	100%	864	880	16	2%
Sophomores	1,684	1,630	-54	-3%	9	17	8	89%	0	3	3	-	1,693	1,650	-43	-3%
Juniors	2,622	2,547	-75	-3%	19	13	-6	-32%	5	6	1	20%	2,646	2,566	-80	-3%
Seniors	5,365	4,647	-718	-13%	46	31	-15	-33%	3	10	7	233%	5,414	4,688	-726	-13%
PostBac	62	46	-16	-26%	0	0	0	-	0	0	0	-	62	46	-16	-26%
PostBac Cr	308	205	-103	-33%	0	0	0	-	0	1	1	-	308	206	-102	-33%
Masters	975	1,100	125	13%	131	216	85	65%	2	7	5	250%	1,108	1,323	215	19%
Doctoral	1	32	31	3100%	0	0	0	-	0	0	0	-	1	32	31	3100%
Return fr Absence	11	21	10	91%	1	1	0	0%	0	0	0	-	12	22	10	83%
Transitory	25	25	0	0%	4	4	0	0%	3	3	0	0%	32	32	0	0%
Total	11,903	11,114	-789	-7%	223	299	76	34%	14	32	18	129%	12,140	11,445	-695	-6%
Total Headcount	15,375	14,425	-950	-6%	411	412	1	0%	24	90	66	275%	15,810	14,927	-883	-6%
FTES All Students																
FT Freshmen	2,605.27	2,454.33	-150.94	-6%	6.13	4.20	-1.93	-31%	2.07	35.47	33	1614%	2,613.47	2,494.00	-119.47	-5%
Freshmen	766.73	787.00	20.27	3%	11.27	18.53	7.26	64%	0.60	2.00	1	233%	778.60	807.53	28.93	4%
Sophomores	1,576.53	1,521.00	-55.53	-4%	9.20	16.33	7.13	78%	0.00	3.13	3	-	1,585.73	1,540.46	-45.27	-3%
Juniors	2,391.00	2,194.00	-197.00	-8%	22.07	12.27	-9.80	-44%	3.93	4.93	1	25%	2,417.00	2,211.20	-205.80	-9%
Seniors	4,449.20	3,853.27	-595.93	-13%	41.40	25.93	-15.47	-37%	1.80	8.13	6	352%	4,492.40	3,887.33	-605.07	-13%
PostBac	40.80	35.20	-5.60	-14%	0.00	1.00	1.00	-	0.00	0.00	0	-	40.80	36.20	-4.60	-11%
PostBac Cr	319.80	315.60	-4.20	-1%	0.00	0.00	0.00	-	1.20	5.53	4	361%	321.00	321.13	0.13	0%
Masters	1,060.25	1,202.25	142.00	13%	189.08	194.58	5.50	3%	4.33	18.75	14	333%	1,253.66	1,415.58	161.92	13%
Doctoral	0.33	35.50	35.17	10658%	0.00	0.00	0.00	-	0.00	0.00	0	-	0.33	35.50	35.17	10658%
Return fr Absence	8.03	14.77	6.74	84%	0.75	1.20	0.45	60%	0.00	0.00	0	-	8.78	15.97	7.19	82%
Transitory	10.80	7.47	-3.33	-31%	2.07	3.40	1.33	64%	2.07	2.60	1	26%	14.94	13.47	-1.47	-10%
Total FTES	13,228.74	12,420.39	-808.35	-6%	281.97	277.44	-4.53	-2%	16.00	80.54	65	403%	13,526.71	12,778.37	-748.34	-6%
Mean Unit Load																
FT Freshmen	14.84	14.57	-0.27	-1.8%	11.50	10.50	-1.00	-8.7%	15.50	14.38	-1.12	-7.2%	14.83	14.56	-0.27	-1.8%
Freshmen	13.49	13.69	0.20	1.5%	13.00	13.81	0.81	6.2%	9.00	15.00	6.00	66.7%	13.48	13.70	0.22	1.6%
Sophomores	14.04	13.98	-0.06	-0.4%	12.55	13.68	1.13	9.0%	0.00	14.20	14.20	-	14.03	13.98	-0.05	-0.4%
Juniors	12.76	12.88	0.12	0.9%	13.81	13.07	-0.74	-5.4%	11.25	12.71	1.46	13.0%	12.77	12.88	0.11	0.9%
Seniors	12.42	12.43	0.01	0.1%	13.00	12.70	-0.30	-2.3%	9.00	12.20	3.20	35.6%	12.42	12.43	0.01	0.1%
PostBac	7.57	7.50	-0.07	-0.9%	0.00	7.50	7.50	-	0.00	0	0.00	-	7.57	7.50	-0.07	-0.9%
PostBac Cr	9.99	10.99	1.00	10.0%	0.00	0.00	0.00	-	9.00	11.86	2.86	31.8%	9.99	11.00	1.01	10.1%
Masters	8.88	8.96	0.08	0.9%	7.47	7.39	-0.08	-1.1%	6.50	10.23	3.73	57.4%	8.62	8.72	0.10	1.2%
Doctoral	4.00	7.75		93.8%	0.00	0.00	0.00	-	0.00	0.00	0.00	-	4.00	7.75		93.8%
Total	12.70	12.66	-0.04	-0.3%	8.91	8.68	-0.23	-2.6%	9.46	12.80	3.34	35.3%	12.60	12.55	-0.05	-0.4%
FTES College of Disc																
A&L	2,818.92	2,661.13	-157.79	-6%	23.98	18.40	-5.58	-23%	3.53	20.55	17.02	482%	2,846.43	2,700.08	-146.35	-5%
BPA	1,549.72	1,528.48	-21.24	-1%	116.32	97.13	-19.19	-16%	3.10	2.33	-0.77	-25%	1,669.14	1,627.94	-41.20	-2%
Educ	940.53	986.95	46.42	5%	2.95	6.25	3.30	112%	2.83	10.95	8.12	287%	946.31	1,004.15	57.84	6%
NSci	4,115.37	3,696.85	-418.52	-10%	120.58	139.83	19.25	16%	4.73	18.37	13.64	288%	4,240.68	3,855.05	-385.63	-9%
SBS	3,750.55	3,405.37	-345.18	-9%	18.13	15.43	-2.70	-15%	1.80	27.42	25.62	1423%	3,770.48	3,448.22	-322.26	-9%
UNV	53.67	141.60	87.93	164%	.00	.40	0.40	-	0.00	0.93	0.93	-	53.67	142.93	89.26	166%
Total	13,228.75	12,420.38	-808.37	-6%	281.97	277.45	-4.52	-2%	16.00	80.55	64.55	403%	13,526.71	12,778.37	-748.34	-6%

Academic years prior to 2020-21 are based on the quarter system and may not be comparable

FTES College Year	Resident Summer	Resident Fall	Resident Winter	Resident Spring	Resident CY	Non-Resident Foreign Summer	Non-Resident Foreign Fall	Non-Resident Foreign Winter	Non-Resident Foreign Spring	Non-Resident Foreign CY	Non-Resident USA Summer	Non-Resident USA Fall	Non-Resident USA Winter	Non-Resident USA Spring	Non-Resident USA CY	Total Summer	Total Fall	Total Winter	Total Spring	Total CY
2019-20 Actual	35.42	17630.99	16452.50	15549.57	16556.16	0.00	595.56	570.87	525.54	563.99	0.00	57.02	52.55	49.22	52.93	35.42	18283.57	17075.92	16124.33	17173.08
2020-21 Actual	16.83	16328.45	-	14891.89	10412.39	0.00	385.94	-	294.86	226.93	0.00	30.25	-	26.04	18.76	16.83	16744.64	-	15212.79	10658.09
2021-22 Actual	13.75	15705.05	-	14222.57	14970.69	0.00	343.91	-	349.73	346.82	0.00	15.82	-	14.92	15.37	13.75	16064.78	-	14587.22	15332.88
2022-23 Actual	15.25	15763.33	-	14170.17	14974.38	0.00	359.98	-	316.18	338.08	0.00	31.03	-	20.95	25.99	15.25	16154.34	-	14507.30	15338.45
2023-24 Actual	2016.22	15094.38	-	13714.04	15412.32	77.81	362.70	-	352.10	396.31	1.20	39.63	-	32.82	36.83	2095.23	15496.71	-	14098.96	15845.45
2024-25 Actual Today	1925.66	12420.39	-	-	7173.03	44.88	277.44	-	-	161.16	4.56	80.54	-	-	42.55	1975.10	12778.37	-	-	7376.74

Targeted FTES change does not take into account potential academic disqualifications. Projections are from the Cohort Model FTES projections and subject to revision in order to yield an improved model.

Note: USTD courses are reported under UNV. International Program (IP) students, CEL students, or those studying abroad (ISA) are excluded.

Comparing 07/01/2023* to 07/03/2024 — 82 Days to Fall 2024 Census on: 9/23/2024

*Comparing days to Census

	Resident 2023	Resident 2024	Resident N Δ	Resident % Δ	Non-Resident Foreign 2023	Non-Resident Foreign 2024	Non-Resident Foreign N Δ	Non-Resident Foreign % Δ	Non-Resident USA 2023	Non-Resident USA 2024	Non-Resident USA N Δ	Non-Resident USA % Δ	Total 2023	Total 2024	Total N Δ	Total % Δ
New Students																
FT Freshmen	2,636	2,528	-108	-4%	8	5	-3	-38%	2	37	35	1750%	2,646	2,570	-76	-3%
LD Transfer	1	1	0	0%	1	4	3	300%	0	0	0	-	2	5	3	150%
UD Transfer	189	6	-183	-97%	4	0	-4	-100%	0	0	0	-	193	6	-187	-97%
PostBac	15	19	4	27%	0	2	2	-	0	0	0	-	15	21	6	40%
PostBac Cr	171	221	50	29%	0	0	0	-	2	6	4	200%	173	227	54	31%
Masters	440	494	54	12%	171	99	-72	-42%	6	15	9	150%	617	608	-9	-1%
Doctoral	0	23	23	-	0	0	0	-	0	0	0	-	0	23	23	-
Total	3,452	3,292	-160	-5%	184	110	-74	-40%	10	58	48	480%	3,646	3,460	-186	-5%
Continue/Return																
Freshmen	845	854	9	1%	13	17	4	31%	1	2	1	100%	859	873	14	2%
Sophomores	1,679	1,623	-56	-3%	9	17	8	89%	0	3	3	-	1,688	1,643	-45	-3%
Juniors	2,640	2,536	-104	-4%	19	13	-6	-32%	5	6	1	20%	2,664	2,555	-109	-4%
Seniors	5,315	4,637	-678	-13%	45	31	-14	-31%	3	9	6	200%	5,363	4,677	-686	-13%
PostBac	60	45	-15	-25%	0	0	0	-	0	0	0	-	60	45	-15	-25%
PostBac Cr	306	205	-101	-33%	0	0	0	-	0	1	1	-	306	206	-100	-33%
Masters	962	1,094	132	14%	132	216	84	64%	2	7	5	250%	1,096	1,317	221	20%
Doctoral	1	32	31	3100%	0	0	0	-	0	0	0	-	1	32	31	3100%
Return fr Absence	10	18	8	80%	1	1	0	0%	0	0	0	-	11	19	8	73%
Transitory	24	24	0	0%	0	4	4	-	3	3	0	0%	27	31	4	15%
Total	11,842	11,068	-774	-7%	219	299	80	37%	14	31	17	121%	12,075	11,398	-677	-6%
Total Headcount	15,294	14,360	-934	-6%	403	409	6	1%	24	89	65	271%	15,721	14,858	-863	-5%
FTES All Students																
FT Freshmen	2,606.47	2,455.00	-151.47	-6%	6.13	4.27	-1.86	-30%	2.07	35.47	33	1614%	2,614.67	2,494.74	-119.93	-5%
Freshmen	762.13	782.40	20.27	3%	11.00	18.53	7.53	68%	0.60	2.00	1	233%	773.73	802.93	29.20	4%
Sophomores	1,568.07	1,512.20	-55.87	-4%	8.13	16.53	8.40	103%	0.00	3.13	3	-	1,576.20	1,531.86	-44.34	-3%
Juniors	2,403.26	2,182.53	-220.73	-9%	21.33	11.40	-9.93	-47%	3.93	4.93	1	25%	2,428.52	2,198.86	-229.66	-9%
Seniors	4,403.73	3,841.80	-561.93	-13%	41.20	25.93	-15.27	-37%	1.80	7.53	6	318%	4,446.73	3,875.26	-571.47	-13%
PostBac	38.33	34.80	-3.53	-9%	0.00	1.00	1.00	-	0.00	0.00	0	-	38.33	35.80	-2.53	-7%
PostBac Cr	318.13	313.20	-4.93	-2%	0.00	0.00	0.00	-	1.20	5.53	4	361%	319.33	318.73	-0.60	0%
Masters	1,040.00	1,182.75	142.75	14%	188.83	194.33	5.50	3%	4.33	17.92	14	314%	1,233.16	1,395.00	161.84	13%
Doctoral	0.33	35.50	35.17	10658%	0.00	0.00	0.00	-	0.00	0.00	0	-	0.33	35.50	35.17	10658%
Return fr Absence	7.37	12.37	5.00	68%	0.75	1.20	0.45	60%	0.00	0.00	0	-	8.12	13.57	5.45	67%
Transitory	10.20	7.27	-2.93	-29%	0.00	3.40	3.40	-	2.07	2.60	1	26%	12.27	13.27	1.00	8%
Total FTES	13,158.02	12,359.82	-798.20	-6%	277.37	276.59	-0.78	0%	16.00	79.11	63	394%	13,451.39	12,715.52	-735.87	-5%
Mean Unit Load																
FT Freshmen	14.83	14.57	-0.26	-1.8%	11.49	12.80	1.31	11.4%	15.53	14.38	-1.15	-7.4%	14.82	14.56	-0.26	-1.8%
Freshmen	13.49	13.72	0.23	1.7%	12.69	13.81	1.12	8.8%	9.00	15.00	6.00	66.7%	13.47	13.73	0.26	1.9%
Sophomores	14.00	13.96	-0.04	-0.3%	12.20	13.84	1.65	13.5%	-	14.20	-	-	13.99	13.96	-0.03	-0.2%
Juniors	12.76	12.87	0.11	0.9%	14.54	13.07	-1.47	-10.1%	11.25	12.71	1.46	13.0%	12.77	12.87	0.10	0.8%
Seniors	12.41	12.41	0.00	0.0%	13.43	12.70	-0.73	-5.5%	9.00	12.56	3.56	39.6%	12.42	12.42	0.00	0.0%
PostBac	7.47	7.58	0.11	1.5%	-	7.50	-	-	-	0	-	-	7.47	7.57	0.10	1.3%
PostBac Cr	10.00	11.00	1.00	10.0%	-	0.00	-	-	9.00	11.86	2.86	31.8%	10.00	11.02	1.02	10.2%
Masters	8.90	8.94	0.04	0.4%	7.48	7.40	-0.08	-1.1%	6.50	9.77	3.28	50.4%	8.64	8.69	0.05	0.6%
Doctoral	3.96	7.75		95.7%	-	0.00	-	-	-	0.00	-	-	3.96	7.75		95.7%
Total	12.70	12.66	-0.04	-0.3%	8.91	8.72	-0.19	-2.2%	9.46	12.73	3.27	34.6%	12.60	12.55	-0.05	-0.4%
FTES College of Disc																
A&L	2,809.22	2,646.20	-163.02	-6%	21.92	18.40	-3.52	-16%	3.53	19.95	16.42	465%	2,834.67	2,684.55	-150.12	-5%
BPA	1,541.27	1,522.10	-19.17	-1%	116.62	96.22	-20.40	-17%	3.10	2.33	-0.77	-25%	1,660.99	1,620.65	-40.34	-2%
Educ	931.00	976.85	45.85	5%	2.95	6.25	3.30	112%	2.83	10.62	7.79	275%	936.78	993.72	56.94	6%
NSci	4,106.90	3,685.75	-421.15	-10%	118.37	140.10	21.73	18%	4.73	18.37	13.64	288%	4,230.00	3,844.22	-385.78	-9%
SBS	3,721.65	3,387.45	-334.20	-9%	17.53	15.23	-2.30	-13%	1.80	26.92	25.12	1396%	3,740.98	3,429.60	-311.38	-8%
UNV	48.00	141.47	93.47	195%	.00	.40	0.40	-	0.00	0.93	0.93	-	48.00	142.80	94.80	198%
Total	13,158.04	12,359.82	-798.22	-6%	277.39	276.60	-0.79	0%	15.99	79.12	63.13	395%	13,451.42	12,715.54	-735.88	-5%

Academic years prior to 2020-21 are based on the quarter system and may not be comparable

FTES	Resident					Non-Resident Foreign					Non-Resident USA					Total				
College Year	Summer	Fall	Winter	Spring	CY	Summer	Fall	Winter	Spring	CY	Summer	Fall	Winter	Spring	CY	Summer	Fall	Winter	Spring	CY
2019-20 Actual	35.42	17630.99	16452.50	15549.57	16556.16	0.00	595.56	570.87	525.54	563.99	0.00	57.02	52.55	49.22	52.93	35.42	18283.57	17075.92	16124.33	17173.08
2020-21 Actual	16.83	16328.45	-	14891.89	10412.39	0.00	385.94	-	294.86	226.93	0.00	30.25	-	26.04	18.76	16.83	16744.64	-	15212.79	10658.09
2021-22 Actual	13.75	15705.05	-	14222.57	14970.69	0.00	343.91	-	349.73	346.82	0.00	15.82	-	14.92	15.37	13.75	16064.78	-	14587.22	15332.88
2022-23 Actual	15.25	15763.33	-	14170.17	14974.38	0.00	359.98	-	316.18	338.08	0.00	31.03	-	20.95	25.99	15.25	16154.34	-	14507.30	15338.45
2023-24 Actual	2016.22	15094.38	-	13714.04	15412.32	77.81	362.70	-	352.10	396.31	1.20	39.63	-	32.82	36.83	2095.23	15496.71	-	14098.96	15845.45
2024-25 Actual Today	1928.47	12359.82	-	-	7144.15	45.08	276.59	-	-	160.84	4.56	79.11	-	-	41.84	1978.11	12715.52	-	-	7346.82

Targeted FTES change does not take into account potential academic disqualifications. Projections are from the Cohort Model FTES projections and subject to revision in order to yield an improved model.

Note: USTD courses are reported under UNV. International Program (IP) students, CEL students, or those studying abroad (ISA) are excluded.

Comparing 06/30/2023* to 07/02/2024 — 83 Days to Fall 2024 Census on: 9/23/2024

*Comparing days to Census	Resident 2023	Resident 2024	Resident N Δ	Resident % Δ	Non-Resident Foreign 2023	Non-Resident Foreign 2024	Non-Resident Foreign N Δ	Non-Resident Foreign % Δ	Non-Resident USA 2023	Non-Resident USA 2024	Non-Resident USA N Δ	Non-Resident USA % Δ	Total 2023	Total 2024	Total N Δ	Total % Δ
New Students																
FT Freshmen	2,638	2,543	-95	-4%	9	5	-4	-44%	2	38	36	1800%	2,649	2,586	-63	-2%
LD Transfer	1	1	0	0%	1	4	3	300%	0	0	0	-	2	5	3	150%
UD Transfer	189	6	-183	-97%	4	0	-4	-100%	0	0	0	-	193	6	-187	-97%
PostBac	15	19	4	27%	0	2	2	-	0	0	0	-	15	21	6	40%
PostBac Cr	170	221	51	30%	0	0	0	-	2	6	4	200%	172	227	55	32%
Masters	436	483	47	11%	171	97	-74	-43%	6	14	8	133%	613	594	-19	-3%
Doctoral	0	24	24	-	0	0	0	-	0	0	0	-	0	24	24	-
Total	3,449	3,297	-152	-4%	185	108	-77	-42%	10	58	48	480%	3,644	3,463	-181	-5%
Continue/Return																
Freshmen	846	853	7	1%	13	17	4	31%	1	2	1	100%	860	872	12	1%
Sophomores	1,678	1,622	-56	-3%	9	17	8	89%	0	3	3	-	1,687	1,642	-45	-3%
Juniors	2,637	2,537	-100	-4%	19	14	-5	-26%	5	6	1	20%	2,661	2,557	-104	-4%
Seniors	5,312	4,633	-679	-13%	45	31	-14	-31%	3	9	6	200%	5,360	4,673	-687	-13%
PostBac	60	45	-15	-25%	0	0	0	-	0	0	0	-	60	45	-15	-25%
PostBac Cr	304	205	-99	-33%	0	0	0	-	0	1	1	-	304	206	-98	-32%
Masters	960	1,092	132	14%	132	216	84	64%	2	7	5	250%	1,094	1,315	221	20%
Doctoral	1	32	31	3100%	0	0	0	-	0	0	0	-	1	32	31	3100%
Return fr Absence	10	18	8	80%	1	1	0	0%	0	0	0	-	11	19	8	73%
Transitory	24	19	-5	-21%	0	4	4	-	3	3	0	0%	27	26	-1	-4%
Total	11,832	11,056	-776	-7%	219	300	81	37%	14	31	17	121%	12,065	11,387	-678	-6%
Total Headcount	15,281	14,353	-928	-6%	404	408	4	1%	24	89	65	271%	15,709	14,850	-859	-5%
FTES All Students																
FT Freshmen	2,608.60	2,467.47	-141.13	-5%	7.00	4.27	-2.73	-39%	2.07	36.47	34	1662%	2,617.67	2,508.21	-109.46	-4%
Freshmen	762.60	780.00	17.40	2%	11.00	18.53	7.53	68%	0.60	2.00	1	233%	774.20	800.53	26.33	3%
Sophomores	1,567.13	1,510.47	-56.66	-4%	7.73	16.93	9.20	119%	0.00	3.13	3	-	1,574.86	1,530.53	-44.33	-3%
Juniors	2,400.40	2,180.47	-219.93	-9%	21.33	12.00	-9.33	-44%	3.93	4.93	1	25%	2,425.66	2,197.40	-228.26	-9%
Seniors	4,400.53	3,835.93	-564.60	-13%	41.20	25.93	-15.27	-37%	1.80	7.53	6	318%	4,443.53	3,869.39	-574.14	-13%
PostBac	38.33	34.80	-3.53	-9%	0.00	1.00	1.00	-	0.00	0.00	0	-	38.33	35.80	-2.53	-7%
PostBac Cr	316.27	313.00	-3.27	-1%	0.00	0.00	0.00	-	1.20	5.53	4	361%	317.47	318.53	1.06	0%
Masters	1,035.59	1,166.67	131.08	13%	188.83	193.58	4.75	3%	4.33	17.33	13	300%	1,228.75	1,377.58	148.83	12%
Doctoral	0.33	36.00	35.67	10809%	0.00	0.00	0.00	-	0.00	0.00	0	-	0.33	36.00	35.67	10809%
Return fr Absence	7.37	12.17	4.80	65%	0.75	1.20	0.45	60%	0.00	0.00	0	-	8.12	13.37	5.25	65%
Transitory	10.20	6.20	-4.00	-39%	0.00	3.40	3.40	-	2.07	2.60	1	26%	12.27	12.20	-0.07	-1%
Total FTES	13,147.35	12,343.18	-804.17	-6%	277.84	276.84	-1.00	0%	16.00	79.52	64	397%	13,441.19	12,699.54	-741.65	-6%
Mean Unit Load																
FT Freshmen	14.83	14.55	-0.28	-1.9%	11.67	12.80	1.13	9.7%	15.53	14.39	-1.14	-7.3%	14.82	14.55	-0.27	-1.8%
Freshmen	13.48	13.71	0.23	1.7%	12.69	13.81	1.12	8.8%	9.00	15.00	6.00	66.7%	13.47	13.71	0.24	1.8%
Sophomores	14.00	13.96	-0.04	-0.3%	11.60	14.16	2.57	22.1%	-	14.20	-	-	13.99	13.96	-0.03	-0.2%
Juniors	12.75	12.86	0.11	0.8%	14.54	12.80	-1.74	-12.0%	11.25	12.71	1.46	13.0%	12.76	12.85	0.09	0.7%
Seniors	12.41	12.41	0.00	0.0%	13.43	12.70	-0.73	-5.5%	9.00	12.56	3.56	39.6%	12.42	12.41	-0.01	0.0%
PostBac	7.47	7.58	0.11	1.5%	-	7.50	-	-	-	0	-	-	7.47	7.57	0.10	1.3%
PostBac Cr	10.01	10.99	0.98	9.8%	-	0.00	-	-	9.00	11.86	2.86	31.8%	10.00	11.00	1.00	10.0%
Masters	8.90	8.89	-0.01	-0.1%	7.48	7.42	-0.06	-0.8%	6.50	9.90	3.41	52.4%	8.64	8.66	0.02	0.2%
Doctoral	3.96	7.71		94.7%	-	0.00	-	-	-	0.00	-	-	3.96	7.71		94.7%
Total	12.70	12.65	-0.05	-0.4%	8.91	8.75	-0.16	-1.8%	9.46	12.82	3.36	35.5%	12.60	12.54	-0.06	-0.5%
FTES College of Disc																
A&L	2,808.62	2,646.90	-161.72	-6%	22.12	19.00	-3.12	-14%	3.53	19.95	16.42	465%	2,834.27	2,685.85	-148.42	-5%
BPA	1,538.05	1,520.22	-17.83	-1%	116.22	95.72	-20.50	-18%	3.10	2.33	-0.77	-25%	1,657.37	1,618.27	-39.10	-2%
Educ	926.68	969.65	42.97	5%	2.95	6.25	3.30	112%	2.83	10.03	7.20	254%	932.46	985.93	53.47	6%
NSci	4,108.50	3,683.72	-424.78	-10%	118.37	140.05	21.68	18%	4.73	18.97	14.24	301%	4,231.60	3,842.74	-388.86	-9%
SBS	3,717.77	3,380.88	-336.89	-9%	18.20	15.43	-2.77	-15%	1.80	27.32	25.52	1418%	3,737.77	3,423.63	-314.14	-8%
UNV	47.73	141.80	94.07	197%	.00	.40	0.40	-	0.00	0.93	0.93	-	47.73	143.13	95.40	200%
Total	13,147.35	12,343.17	-804.18	-6%	277.86	276.85	-1.01	0%	15.99	79.53	63.54	397%	13,441.20	12,699.55	-741.65	-6%

Academic years prior to 2020-21 are based on the quarter system and may not be comparable

FTES	Resident					Non-Resident Foreign					Non-Resident USA					Total				
College Year	Summer	Fall	Winter	Spring	CY	Summer	Fall	Winter	Spring	CY	Summer	Fall	Winter	Spring	CY	Summer	Fall	Winter	Spring	CY
2019-20 Actual	35.42	17630.99	16452.50	15549.57	16556.16	0.00	595.56	570.87	525.54	563.99	0.00	57.02	52.55	49.22	52.93	35.42	18283.57	17075.92	16124.33	17173.08
2020-21 Actual	16.83	16328.45	-	14891.89	10412.39	0.00	385.94	-	294.86	226.93	0.00	30.25	-	26.04	18.76	16.83	16744.64	-	15212.79	10658.09
2021-22 Actual	13.75	15705.05	-	14222.57	14970.69	0.00	343.91	-	349.73	346.82	0.00	15.82	-	14.92	15.37	13.75	16064.78	-	14587.22	15332.88
2022-23 Actual	15.25	15763.33	-	14170.17	14974.38	0.00	359.98	-	316.18	338.08	0.00	31.03	-	20.95	25.99	15.25	16154.34	-	14507.30	15338.45
2023-24 Actual	2016.22	15094.38	-	13714.04	15412.32	77.81	362.70	-	352.10	396.31	1.20	39.63	-	32.82	36.83	2095.23	15496.71	-	14098.96	15845.45
2024-25 Actual Today	1925.39	12343.18	-	-	7134.29	45.08	276.84	-	-	160.96	4.56	79.52	-	-	42.04	1975.03	12699.54	-	-	7337.29

Targeted FTES change does not take into account potential academic disqualifications. Projections are from the Cohort Model FTES projections and subject to revision in order to yield an improved model.

Note: USTD courses are reported under UNV. International Program (IP) students, CEL students, or those studying abroad (ISA) are excluded.

Comparing 06/29/2023* to 07/01/2024 — 84 Days to Fall 2024 Census on: 9/23/2024

*Comparing days to Census	Resident 2023	Resident 2024	Resident N Δ	Resident % Δ	Non-Resident Foreign 2023	Non-Resident Foreign 2024	Non-Resident Foreign N Δ	Non-Resident Foreign % Δ	Non-Resident USA 2023	Non-Resident USA 2024	Non-Resident USA N Δ	Non-Resident USA % Δ	Total 2023	Total 2024	Total N Δ	Total % Δ
New Students																
FT Freshmen	2,621	2,542	-79	-3%	8	4	-4	-50%	2	39	37	1850%	2,631	2,585	-46	-2%
LD Transfer	1	2	1	100%	1	4	3	300%	0	0	0	-	2	6	4	200%
UD Transfer	188	6	-182	-97%	4	0	-4	-100%	0	0	0	-	192	6	-186	-97%
PostBac	14	19	5	36%	0	2	2	-	0	0	0	-	14	21	7	50%
PostBac Cr	168	221	53	32%	0	0	0	-	2	6	4	200%	170	227	57	34%
Masters	434	478	44	10%	171	97	-74	-43%	6	14	8	133%	611	589	-22	-4%
Doctoral	0	1	1	-	0	0	0	-	0	0	0	-	0	1	1	-
Total	3,426	3,269	-157	-5%	184	107	-77	-42%	10	59	49	490%	3,620	3,435	-185	-5%
Continue/Return																
Freshmen	841	853	12	1%	13	17	4	31%	1	2	1	100%	855	872	17	2%
Sophomores	1,672	1,621	-51	-3%	9	17	8	89%	0	3	3	-	1,681	1,641	-40	-2%
Juniors	2,631	2,535	-96	-4%	19	14	-5	-26%	5	6	1	20%	2,655	2,555	-100	-4%
Seniors	5,302	4,629	-673	-13%	45	31	-14	-31%	3	9	6	200%	5,350	4,669	-681	-13%
PostBac	60	45	-15	-25%	0	0	0	-	0	0	0	-	60	45	-15	-25%
PostBac Cr	304	205	-99	-33%	0	0	0	-	0	1	1	-	304	206	-98	-32%
Masters	959	1,089	130	14%	132	216	84	64%	2	7	5	250%	1,093	1,312	219	20%
Doctoral	1	0	-1	-100%	0	0	0	-	0	0	0	-	1	0	-1	-100%
Return fr Absence	10	18	8	80%	1	1	0	0%	0	0	0	-	11	19	8	73%
Transitory	25	17	-8	-32%	0	4	4	-	3	3	0	0%	28	24	-4	-14%
Total	11,805	11,012	-793	-7%	219	300	81	37%	14	31	17	121%	12,038	11,343	-695	-6%
Total Headcount	15,231	14,281	-950	-6%	403	407	4	1%	24	90	66	275%	15,658	14,778	-880	-6%
FTES All Students																
FT Freshmen	2,593.93	2,466.13	-127.80	-5%	6.53	3.27	-3.26	-50%	2.07	37.67	36	1720%	2,602.53	2,507.07	-95.46	-4%
Freshmen	759.07	781.20	22.13	3%	10.80	18.53	7.73	72%	0.60	2.00	1	233%	770.47	801.73	31.26	4%
Sophomores	1,562.80	1,509.07	-53.73	-3%	7.73	16.93	9.20	119%	0.00	3.13	3	-	1,570.53	1,529.13	-41.40	-3%
Juniors	2,393.80	2,176.87	-216.93	-9%	21.33	12.00	-9.33	-44%	3.93	4.93	1	25%	2,419.06	2,193.80	-225.26	-9%
Seniors	4,391.40	3,830.93	-560.47	-13%	41.00	25.93	-15.07	-37%	1.80	7.53	6	318%	4,434.20	3,864.39	-569.81	-13%
PostBac	37.73	34.60	-3.13	-8%	0.00	1.00	1.00	-	0.00	0.00	0	-	37.73	35.60	-2.13	-6%
PostBac Cr	314.87	312.87	-2.00	-1%	0.00	0.00	0.00	-	1.20	5.53	4	361%	316.07	318.40	2.33	1%
Masters	1,032.17	1,155.08	122.91	12%	188.58	193.58	5.00	3%	4.33	17.33	13	300%	1,225.08	1,365.99	140.91	12%
Doctoral	0.33	0.50	0.17	52%	0.00	0.00	0.00	-	0.00	0.00	0	-	0.33	0.50	0.17	52%
Return fr Absence	7.17	11.97	4.80	67%	0.75	1.20	0.45	60%	0.00	0.00	0	-	7.92	13.17	5.25	66%
Transitory	11.20	5.80	-5.40	-48%	0.00	3.40	3.40	-	2.07	2.60	1	26%	13.27	11.80	-1.47	-11%
Total FTES	13,104.47	12,285.02	-819.45	-6%	276.72	275.84	-0.88	0%	16.00	80.72	65	405%	13,397.19	12,641.58	-755.61	-6%
Mean Unit Load																
FT Freshmen	14.85	14.55	-0.30	-2.0%	12.25	12.25	0.00	0.0%	15.50	14.49	-1.01	-6.5%	14.84	14.55	-0.29	-2.0%
Freshmen	13.50	13.71	0.21	1.6%	12.46	13.81	1.35	10.8%	9.00	15.00	6.00	66.7%	13.48	13.72	0.24	1.8%
Sophomores	14.01	13.95	-0.06	-0.4%	11.60	14.16	2.56	22.1%	0.00	14.20	14.20	-	14.00	13.95	-0.05	-0.4%
Juniors	12.75	12.84	0.09	0.7%	14.55	12.80	-1.75	-12.0%	11.25	12.71	1.46	13.0%	12.76	12.84	0.08	0.6%
Seniors	12.41	12.41	0.00	0.0%	13.37	12.70	-0.67	-5.0%	9.00	12.56	3.56	39.6%	12.41	12.41	0.00	0.0%
PostBac	7.54	7.54	0.00	0.0%	0.00	7.50	7.50	-	0.00	0	0.00	-	7.54	7.54	0.00	0.0%
PostBac Cr	10.00	10.99	0.99	9.9%	0.00	0.00	0.00	-	9.00	11.86	2.86	31.8%	10.00	11.00	1.00	10.0%
Masters	8.89	8.84	-0.05	-0.6%	7.47	7.42	-0.05	-0.7%	6.50	9.90	3.40	52.3%	8.63	8.62	-0.01	-0.1%
Doctoral	4.00	6.00		50.0%	0.00	0.00	0.00	-	0.00	0.00	0.00	-	4.00	6.00		50.0%
Total	12.70	12.66	-0.04	-0.3%	8.89	8.74	-0.15	-1.7%	9.46	12.88	3.42	36.2%	12.60	12.55	-0.05	-0.4%
FTES College of Disc																
A&L	2,798.23	2,645.32	-152.91	-5%	22.12	19.00	-3.12	-14%	3.53	20.55	17.02	482%	2,823.88	2,684.87	-139.01	-5%
BPA	1,533.57	1,516.85	-16.72	-1%	115.35	95.72	-19.63	-17%	3.10	2.33	-0.77	-25%	1,652.02	1,614.90	-37.12	-2%
Educ	924.50	931.32	6.82	1%	2.95	6.25	3.30	112%	2.83	10.03	7.20	254%	930.28	947.60	17.32	2%
NSci	4,097.67	3,681.07	-416.60	-10%	118.37	139.05	20.68	17%	4.73	19.57	14.84	314%	4,220.77	3,839.69	-381.08	-9%
SBS	3,703.17	3,368.80	-334.37	-9%	17.95	15.43	-2.52	-14%	1.80	27.32	25.52	1418%	3,722.92	3,411.55	-311.37	-8%
UNV	47.33	141.67	94.34	199%	.00	.40	0.40	-	0.00	0.93	0.93	-	47.33	143.00	95.67	202%
Total	13,104.47	12,285.02	-819.45	-6%	276.73	275.85	-0.88	0%	16.00	80.73	64.73	405%	13,397.20	12,641.61	-755.59	-6%

Academic years prior to 2020-21 are based on the quarter system and may not be comparable

FTES	Resident					Non-Resident Foreign					Non-Resident USA					Total				
College Year	Summer	Fall	Winter	Spring	CY	Summer	Fall	Winter	Spring	CY	Summer	Fall	Winter	Spring	CY	Summer	Fall	Winter	Spring	CY
2019-20 Actual	35.42	17630.99	16452.50	15549.57	16556.16	0.00	595.56	570.87	525.54	563.99	0.00	57.02	52.55	49.22	52.93	35.42	18283.57	17075.92	16124.33	17173.08
2020-21 Actual	16.83	16328.45	-	14891.89	10412.39	0.00	385.94	-	294.86	226.93	0.00	30.25	-	26.04	18.76	16.83	16744.64	-	15212.79	10658.09
2021-22 Actual	13.75	15705.05	-	14222.57	14970.69	0.00	343.91	-	349.73	346.82	0.00	15.82	-	14.92	15.37	13.75	16064.78	-	14587.22	15332.88
2022-23 Actual	15.25	15763.33	-	14170.17	14974.38	0.00	359.98	-	316.18	338.08	0.00	31.03	-	20.95	25.99	15.25	16154.34	-	14507.30	15338.45
2023-24 Actual	2016.22	15094.38	-	13714.04	15412.32	77.81	362.70	-	352.10	396.31	1.20	39.63	-	32.82	36.83	2095.23	15496.71	-	14098.96	15845.45
2024-25 Actual Today	1926.19	12285.02	-	-	7105.61	45.08	275.84	-	-	160.46	4.56	80.72	-	-	42.64	1975.83	12641.58	-	-	7308.71

Targeted FTES change does not take into account potential academic disqualifications. Projections are from the Cohort Model FTES projections and subject to revision in order to yield an improved model.

Note: USTD courses are reported under UNV. International Program (IP) students, CEL students, or those studying abroad (ISA) are excluded.

Comparing 06/25/2023* to 06/27/2024 — 88 Days to Fall 2024 Census on: 9/23/2024

*Comparing days to Census	Resident 2023	Resident 2024	Resident N Δ	Resident % Δ	Non-Resident Foreign 2023	Non-Resident Foreign 2024	Non-Resident Foreign N Δ	Non-Resident Foreign % Δ	Non-Resident USA 2023	Non-Resident USA 2024	Non-Resident USA N Δ	Non-Resident USA % Δ	Total 2023	Total 2024	Total N Δ	Total % Δ
New Students																
FT Freshmen	2,611	2,545	-66	-3%	7	4	-3	-43%	2	40	38	1900%	2,620	2,589	-31	-1%
LD Transfer	1	2	1	100%	0	3	3	-	0	0	0	-	1	5	4	400%
UD Transfer	177	5	-172	-97%	4	0	-4	-100%	0	0	0	-	181	5	-176	-97%
PostBac	14	18	4	29%	0	2	2	-	0	0	0	-	14	20	6	43%
PostBac Cr	162	213	51	31%	0	0	0	-	1	6	5	500%	163	219	56	34%
Masters	400	461	61	15%	161	95	-66	-41%	5	14	9	180%	566	570	4	1%
Doctoral	0	1	1	-	0	0	0	-	0	0	0	-	0	1	1	-
Total	3,365	3,245	-120	-4%	172	104	-68	-40%	8	60	52	650%	3,545	3,409	-136	-4%
Continue/Return																
Freshmen	833	848	15	2%	12	17	5	42%	1	1	0	0%	846	866	20	2%
Sophomores	1,667	1,614	-53	-3%	9	17	8	89%	0	3	3	-	1,676	1,634	-42	-3%
Juniors	2,610	2,523	-87	-3%	18	14	-4	-22%	5	6	1	20%	2,633	2,543	-90	-3%
Seniors	5,285	4,618	-667	-13%	45	31	-14	-31%	3	9	6	200%	5,333	4,658	-675	-13%
PostBac	58	45	-13	-22%	0	0	0	-	0	0	0	-	58	45	-13	-22%
PostBac Cr	305	205	-100	-33%	0	0	0	-	0	1	1	-	305	206	-99	-32%
Masters	955	1,088	133	14%	129	214	85	66%	3	7	4	133%	1,087	1,309	222	20%
Doctoral	1	0	-1	-100%	0	0	0	-	0	0	0	-	1	0	-1	-100%
Return fr Absence	9	18	9	100%	1	1	0	0%	0	0	0	-	10	19	9	90%
Transitory	25	17	-8	-32%	0	4	4	-	3	3	0	0%	28	24	-4	-14%
Total	11,748	10,976	-772	-7%	214	298	84	39%	15	30	15	100%	11,977	11,304	-673	-6%
Total Headcount	15,113	14,221	-892	-6%	386	402	16	4%	23	90	67	291%	15,522	14,713	-809	-5%
FTES All Students																
FT Freshmen	2,586.47	2,468.00	-118.47	-5%	5.47	3.27	-2.20	-40%	2.07	38.67	37	1768%	2,594.01	2,509.94	-84.07	-3%
Freshmen	751.93	777.27	25.34	3%	10.40	17.73	7.33	70%	0.60	1.00	0	67%	762.93	796.00	33.07	4%
Sophomores	1,554.73	1,501.20	-53.53	-3%	7.33	17.13	9.80	134%	0.00	3.13	3	-	1,562.06	1,521.46	-40.60	-3%
Juniors	2,365.26	2,164.07	-201.19	-9%	20.33	12.00	-8.33	-41%	3.93	4.93	1	25%	2,389.52	2,181.00	-208.52	-9%
Seniors	4,369.33	3,814.00	-555.33	-13%	41.20	25.47	-15.73	-38%	1.80	7.53	6	318%	4,412.33	3,847.00	-565.33	-13%
PostBac	37.07	34.13	-2.94	-8%	0.00	1.00	1.00	-	0.00	0.00	0	-	37.07	35.13	-1.94	-5%
PostBac Cr	311.47	308.40	-3.07	-1%	0.00	0.00	0.00	-	0.60	6.40	6	967%	312.07	314.80	2.73	1%
Masters	1,008.59	1,129.25	120.66	12%	179.08	191.58	12.50	7%	4.83	17.42	13	261%	1,192.50	1,338.25	145.75	12%
Doctoral	0.33	0.50	0.17	52%	0.00	0.00	0.00	-	0.00	0.00	0	-	0.33	0.50	0.17	52%
Return fr Absence	6.97	11.90	4.93	71%	0.75	1.20	0.45	60%	0.00	0.00	0	-	7.72	13.10	5.38	70%
Transitory	11.20	5.80	-5.40	-48%	0.00	3.40	3.40	-	2.00	2.60	1	30%	13.20	11.80	-1.40	-11%
Total FTES	13,003.35	12,214.52	-788.83	-6%	264.56	272.78	8.22	3%	15.83	81.68	66	416%	13,283.74	12,568.98	-714.76	-5%
Mean Unit Load																
FT Freshmen	14.86	14.55	-0.31	-2.1%	11.72	12.25	0.53	4.5%	15.53	14.50	-1.03	-6.6%	14.85	14.54	-0.31	-2.1%
Freshmen	13.50	13.72	0.22	1.6%	13.00	13.90	0.90	6.9%	9.00	15.00	6.00	66.7%	13.49	13.73	0.24	1.8%
Sophomores	13.98	13.94	-0.04	-0.3%	12.22	14.32	2.10	17.2%	-	14.20	-	-	13.97	13.94	-0.03	-0.2%
Juniors	12.75	12.83	0.08	0.7%	14.52	12.80	-1.72	-11.9%	11.12	12.71	1.59	14.3%	12.75	12.83	0.08	0.6%
Seniors	12.38	12.39	0.01	0.1%	13.43	12.48	-0.95	-7.1%	9.00	12.56	3.56	39.6%	12.39	12.39	0.00	0.0%
PostBac	7.60	7.54	-0.06	-0.8%	-	7.50	-	-	-	0	-	-	7.60	7.54	-0.06	-0.8%
PostBac Cr	10.00	11.04	1.04	10.4%	-	0.00	-	-	9.00	13.71	4.71	52.3%	10.00	11.08	1.08	10.8%
Masters	8.93	8.75	-0.18	-2.0%	7.42	7.44	0.02	0.3%	7.25	9.95	2.71	37.3%	8.66	8.55	-0.11	-1.2%
Doctoral	3.96	6.00		51.5%	-	0.00	-	-	-	0.00	-	-	3.96	6.00		51.5%
Total	12.71	12.65	-0.06	-0.4%	8.88	8.75	-0.13	-1.5%	9.69	13.03	3.34	34.4%	12.61	12.54	-0.07	-0.5%
FTES College of Disc																
A&L	2,781.15	2,635.85	-145.30	-5%	20.92	19.00	-1.92	-9%	3.47	20.75	17.28	498%	2,805.54	2,675.60	-129.94	-5%
BPA	1,517.78	1,509.37	-8.41	-1%	111.75	94.97	-16.78	-15%	3.60	1.73	-1.87	-52%	1,633.13	1,606.07	-27.06	-2%
Educ	915.67	919.93	4.26	0%	2.95	6.25	3.30	112%	2.23	11.23	9.00	404%	920.85	937.41	16.56	2%
NSci	4,079.32	3,670.45	-408.87	-10%	113.05	137.13	24.08	21%	4.73	19.57	14.84	314%	4,197.10	3,827.15	-369.95	-9%
SBS	3,662.10	3,339.98	-322.12	-9%	15.90	15.03	-0.87	-5%	1.80	27.07	25.27	1404%	3,679.80	3,382.08	-297.72	-8%
UNV	47.33	138.93	91.60	194%	.00	.40	0.40	-	0.00	1.33	1.33	-	47.33	140.66	93.33	197%
Total	13,003.35	12,214.52	-788.83	-6%	264.57	272.78	8.21	3%	15.83	81.68	65.85	416%	13,283.75	12,568.97	-714.78	-5%

Academic years prior to 2020-21 are based on the quarter system and may not be comparable

FTES	Resident					Non-Resident Foreign					Non-Resident USA					Total				
College Year	Summer	Fall	Winter	Spring	CY	Summer	Fall	Winter	Spring	CY	Summer	Fall	Winter	Spring	CY	Summer	Fall	Winter	Spring	CY
2019-20 Actual	35.42	17630.99	16452.50	15549.57	16556.16	0.00	595.56	570.87	525.54	563.99	0.00	57.02	52.55	49.22	52.93	35.42	18283.57	17075.92	16124.33	17173.08
2020-21 Actual	16.83	16328.45	-	14891.89	10412.39	0.00	385.94	-	294.86	226.93	0.00	30.25	-	26.04	18.76	16.83	16744.64	-	15212.79	10658.09
2021-22 Actual	13.75	15705.05	-	14222.57	14970.69	0.00	343.91	-	349.73	346.82	0.00	15.82	-	14.92	15.37	13.75	16064.78	-	14587.22	15332.88
2022-23 Actual	15.25	15763.33	-	14170.17	14974.38	0.00	359.98	-	316.18	338.08	0.00	31.03	-	20.95	25.99	15.25	16154.34	-	14507.30	15338.45
2023-24 Actual	2016.22	15094.38	-	13714.04	15412.32	77.81	362.70	-	352.10	396.31	1.20	39.63	-	32.82	36.83	2095.23	15496.71	-	14098.96	15845.45
2024-25 Actual Today	1925.66	12214.52	-	-	7070.09	44.88	272.78	-	-	158.83	4.56	81.68	-	-	43.12	1975.10	12568.98	-	-	7272.04

Targeted FTES change does not take into account potential academic disqualifications. Projections are from the Cohort Model FTES projections and subject to revision in order to yield an improved model.

Note: USTD courses are reported under UNV. International Program (IP) students, CEL students, or those studying abroad (ISA) are excluded.

Comparing 06/24/2023* to 06/26/2024 — 89 Days to Fall 2024 Census on: 9/23/2024

*Comparing days to Census	Resident 2023	Resident 2024	Resident N Δ	Resident % Δ	Non-Resident Foreign 2023	Non-Resident Foreign 2024	Non-Resident Foreign N Δ	Non-Resident Foreign % Δ	Non-Resident USA 2023	Non-Resident USA 2024	Non-Resident USA N Δ	Non-Resident USA % Δ	Total 2023	Total 2024	Total N Δ	Total % Δ
New Students																
FT Freshmen	2,611	2,541	-70	-3%	7	4	-3	-43%	2	40	38	1900%	2,620	2,585	-35	-1%
LD Transfer	1	1	0	0%	0	3	3	-	0	0	0	-	1	4	3	300%
UD Transfer	177	5	-172	-97%	4	0	-4	-100%	0	0	0	-	181	5	-176	-97%
PostBac	14	18	4	29%	0	2	2	-	0	0	0	-	14	20	6	43%
PostBac Cr	162	210	48	30%	0	0	0	-	1	6	5	500%	163	216	53	33%
Masters	399	456	57	14%	161	91	-70	-43%	5	14	9	180%	565	561	-4	-1%
Doctoral	0	0	0	-	0	0	0	-	0	0	0	-	0	0	0	-
Total	3,364	3,231	-133	-4%	172	100	-72	-42%	8	60	52	650%	3,544	3,391	-153	-4%
Continue/Return																
Freshmen	833	845	12	1%	12	17	5	42%	1	1	0	0%	846	863	17	2%
Sophomores	1,667	1,611	-56	-3%	9	17	8	89%	0	3	3	-	1,676	1,631	-45	-3%
Juniors	2,605	2,516	-89	-3%	18	14	-4	-22%	5	6	1	20%	2,628	2,536	-92	-4%
Seniors	5,283	4,613	-670	-13%	45	31	-14	-31%	3	9	6	200%	5,331	4,653	-678	-13%
PostBac	58	42	-16	-28%	0	0	0	-	0	0	0	-	58	42	-16	-28%
PostBac Cr	305	207	-98	-32%	0	0	0	-	0	1	1	-	305	208	-97	-32%
Masters	956	1,086	130	14%	129	214	85	66%	3	7	4	133%	1,088	1,307	219	20%
Doctoral	1	0	-1	-100%	0	0	0	-	0	0	0	-	1	0	-1	-100%
Return fr Absence	9	18	9	100%	1	1	0	0%	0	0	0	-	10	19	9	90%
Transitory	25	18	-7	-28%	0	4	4	-	3	3	0	0%	28	25	-3	-11%
Total	11,742	10,956	-786	-7%	214	298	84	39%	15	30	15	100%	11,971	11,284	-687	-6%
Total Headcount	15,106	14,187	-919	-6%	386	398	12	3%	23	90	67	291%	15,515	14,675	-840	-5%
FTES All Students																
FT Freshmen	2,586.67	2,464.60	-122.07	-5%	5.47	3.27	-2.20	-40%	2.07	38.67	37	1768%	2,594.21	2,506.54	-87.67	-3%
Freshmen	751.93	773.87	21.94	3%	10.40	17.73	7.33	70%	0.60	1.00	0	67%	762.93	792.60	29.67	4%
Sophomores	1,554.27	1,498.00	-56.27	-4%	7.33	17.13	9.80	134%	0.00	3.13	3	-	1,561.60	1,518.26	-43.34	-3%
Juniors	2,361.20	2,159.73	-201.47	-9%	20.33	12.00	-8.33	-41%	3.93	4.93	1	25%	2,385.46	2,176.66	-208.80	-9%
Seniors	4,367.66	3,811.60	-556.06	-13%	41.20	25.47	-15.73	-38%	1.80	7.53	6	318%	4,410.66	3,844.60	-566.06	-13%
PostBac	37.07	32.67	-4.40	-12%	0.00	1.00	1.00	-	0.00	0.00	0	-	37.07	33.67	-3.40	-9%
PostBac Cr	311.47	307.07	-4.40	-1%	0.00	0.00	0.00	-	0.60	6.40	6	967%	312.07	313.47	1.40	0%
Masters	1,008.84	1,122.58	113.74	11%	179.08	189.25	10.17	6%	4.83	17.42	13	261%	1,192.75	1,329.25	136.50	11%
Doctoral	0.33	0.00	-0.33	-100%	0.00	0.00	0.00	-	0.00	0.00	0	-	0.33	0.00	-0.33	-100%
Return fr Absence	6.97	11.90	4.93	71%	0.75	1.20	0.45	60%	0.00	0.00	0	-	7.72	13.10	5.38	70%
Transitory	11.20	6.00	-5.20	-46%	0.00	3.40	3.40	-	2.00	2.60	1	30%	13.20	12.00	-1.20	-9%
Total FTES	12,997.61	12,188.02	-809.59	-6%	264.56	270.45	5.89	2%	15.83	81.68	66	416%	13,278.00	12,540.15	-737.85	-6%
Mean Unit Load																
FT Freshmen	14.86	14.55	-0.31	-2.1%	11.72	12.25	0.53	4.5%	15.53	14.50	-1.03	-6.6%	14.85	14.54	-0.31	-2.1%
Freshmen	13.50	13.73	0.23	1.7%	13.00	13.90	0.90	6.9%	9.00	15.00	6.00	66.7%	13.49	13.73	0.24	1.8%
Sophomores	13.98	13.93	-0.05	-0.4%	12.22	14.32	2.10	17.2%	-	14.20	-	-	13.97	13.94	-0.03	-0.2%
Juniors	12.75	12.84	0.09	0.7%	14.52	12.80	-1.72	-11.9%	11.12	12.71	1.59	14.3%	12.76	12.84	0.08	0.7%
Seniors	12.38	12.39	0.01	0.1%	13.43	12.48	-0.95	-7.1%	9.00	12.56	3.56	39.6%	12.39	12.39	0.00	0.0%
PostBac	7.60	7.49	-0.11	-1.5%	-	7.50	-	-	-	0	-	-	7.60	7.49	-0.11	-1.5%
PostBac Cr	10.00	11.01	1.01	10.1%	-	0.00	-	-	9.00	13.71	4.71	52.3%	10.00	11.06	1.06	10.6%
Masters	8.94	8.73	-0.21	-2.3%	7.42	7.45	0.03	0.5%	7.25	9.95	2.71	37.3%	8.66	8.54	-0.12	-1.4%
Doctoral	3.96	0.00		-100.0%	-	0.00	-	-	-	0.00	-	-	3.96	0.00		-100.0%
Total	12.71	12.65	-0.06	-0.4%	8.88	8.77	-0.11	-1.3%	9.69	13.03	3.34	34.4%	12.61	12.55	-0.06	-0.4%
FTES College of Disc																
A&L	2,780.75	2,633.12	-147.63	-5%	20.92	19.00	-1.92	-9%	3.47	20.75	17.28	498%	2,805.14	2,672.87	-132.27	-5%
BPA	1,517.18	1,507.63	-9.55	-1%	111.75	93.22	-18.53	-17%	3.60	1.73	-1.87	-52%	1,632.53	1,602.58	-29.95	-2%
Educ	916.17	911.03	-5.14	-1%	2.95	6.25	3.30	112%	2.23	11.23	9.00	404%	921.35	928.51	7.16	1%
NSci	4,076.32	3,663.87	-412.45	-10%	113.05	136.55	23.50	21%	4.73	19.57	14.84	314%	4,194.10	3,819.99	-374.11	-9%
SBS	3,659.92	3,333.30	-326.62	-9%	15.90	15.03	-0.87	-5%	1.80	27.07	25.27	1404%	3,677.62	3,375.40	-302.22	-8%
UNV	47.27	139.07	91.80	194%	.00	.40	0.40	-	0.00	1.33	1.33	-	47.27	140.80	93.53	198%
Total	12,997.61	12,188.02	-809.59	-6%	264.57	270.45	5.88	2%	15.83	81.68	65.85	416%	13,278.01	12,540.15	-737.86	-6%

Academic years prior to 2020-21 are based on the quarter system and may not be comparable

FTES	Resident					Non-Resident Foreign					Non-Resident USA					Total				
College Year	Summer	Fall	Winter	Spring	CY	Summer	Fall	Winter	Spring	CY	Summer	Fall	Winter	Spring	CY	Summer	Fall	Winter	Spring	CY
2019-20 Actual	35.42	17630.99	16452.50	15549.57	16556.16	0.00	595.56	570.87	525.54	563.99	0.00	57.02	52.55	49.22	52.93	35.42	18283.57	17075.92	16124.33	17173.08
2020-21 Actual	16.83	16328.45	-	14891.89	10412.39	0.00	385.94	-	294.86	226.93	0.00	30.25	-	26.04	18.76	16.83	16744.64	-	15212.79	10658.09
2021-22 Actual	13.75	15705.05	-	14222.57	14970.69	0.00	343.91	-	349.73	346.82	0.00	15.82	-	14.92	15.37	13.75	16064.78	-	14587.22	15332.88
2022-23 Actual	15.25	15763.33	-	14170.17	14974.38	0.00	359.98	-	316.18	338.08	0.00	31.03	-	20.95	25.99	15.25	16154.34	-	14507.30	15338.45
2023-24 Actual	2016.22	15094.38	-	13714.04	15412.32	77.81	362.70	-	352.10	396.31	1.20	39.63	-	32.82	36.83	2095.23	15496.71	-	14098.96	15845.45
2024-25 Actual Today	1866.22	12188.02	-	-	7027.12	45.08	270.45	-	-	157.77	3.83	81.68	-	-	42.76	1915.13	12540.15	-	-	7227.64

Targeted FTES change does not take into account potential academic disqualifications. Projections are from the Cohort Model FTES projections and subject to revision in order to yield an improved model.

Note: USTD courses are reported under UNV. International Program (IP) students, CEL students, or those studying abroad (ISA) are excluded.

Comparing 06/22/2023* to 06/24/2024 — 91 Days to Fall 2024 Census on: 9/23/2024

*Comparing days to Census	Resident 2023	Resident 2024	Resident N Δ	Resident % Δ	Non-Resident Foreign 2023	Non-Resident Foreign 2024	Non-Resident Foreign N Δ	Non-Resident Foreign % Δ	Non-Resident USA 2023	Non-Resident USA 2024	Non-Resident USA N Δ	Non-Resident USA % Δ	Total 2023	Total 2024	Total N Δ	Total % Δ
New Students																
FT Freshmen	2,611	2,542	-69	-3%	6	4	-2	-33%	2	40	38	1900%	2,619	2,586	-33	-1%
LD Transfer	1	1	0	0%	0	3	3	-	0	0	0	-	1	4	3	300%
UD Transfer	174	4	-170	-98%	4	0	-4	-100%	0	0	0	-	178	4	-174	-98%
PostBac	14	18	4	29%	0	2	2	-	0	0	0	-	14	20	6	43%
PostBac Cr	158	208	50	32%	0	0	0	-	1	6	5	500%	159	214	55	35%
Masters	396	444	48	12%	157	91	-66	-42%	5	13	8	160%	558	548	-10	-2%
Doctoral	0	0	0	-	0	0	0	-	0	0	0	-	0	0	0	-
Total	3,354	3,217	-137	-4%	167	100	-67	-40%	8	59	51	638%	3,529	3,376	-153	-4%
Continue/Return																
Freshmen	892	840	-52	-6%	12	17	5	42%	1	1	0	0%	905	858	-47	-5%
Sophomores	1,680	1,606	-74	-4%	9	17	8	89%	0	3	3	-	1,689	1,626	-63	-4%
Juniors	2,601	2,512	-89	-3%	18	14	-4	-22%	5	6	1	20%	2,624	2,532	-92	-4%
Seniors	5,280	4,602	-678	-13%	45	31	-14	-31%	3	9	6	200%	5,328	4,642	-686	-13%
PostBac	58	41	-17	-29%	0	0	0	-	0	0	0	-	58	41	-17	-29%
PostBac Cr	304	206	-98	-32%	0	0	0	-	0	1	1	-	304	207	-97	-32%
Masters	952	1,081	129	14%	129	212	83	64%	3	7	4	133%	1,084	1,300	216	20%
Doctoral	1	0	-1	-100%	0	0	0	-	0	0	0	-	1	0	-1	-100%
Return fr Absence	9	15	6	67%	1	1	0	0%	0	0	0	-	10	16	6	60%
Transitory	22	18	-4	-18%	0	4	4	-	3	3	0	0%	25	25	0	0%
Total	11,799	10,921	-878	-7%	214	296	82	38%	15	30	15	100%	12,028	11,247	-781	-6%
Total Headcount	15,153	14,138	-1,015	-7%	381	396	15	4%	23	89	66	287%	15,557	14,623	-934	-6%
FTES All Students																
FT Freshmen	2,584.60	2,462.93	-121.67	-5%	4.60	3.27	-1.33	-29%	2.07	38.47	36	1758%	2,591.27	2,504.67	-86.60	-3%
Freshmen	800.33	767.60	-32.73	-4%	10.40	17.73	7.33	70%	0.60	1.00	0	67%	811.33	786.33	-25.00	-3%
Sophomores	1,561.80	1,493.20	-68.60	-4%	7.33	16.93	9.60	131%	0.00	3.13	3	-	1,569.13	1,513.26	-55.87	-4%
Juniors	2,350.87	2,151.20	-199.67	-8%	20.47	12.00	-8.47	-41%	3.93	4.93	1	25%	2,375.27	2,168.13	-207.14	-9%
Seniors	4,362.20	3,797.60	-564.60	-13%	40.80	25.27	-15.53	-38%	1.80	7.53	6	318%	4,404.80	3,830.40	-574.40	-13%
PostBac	37.07	32.07	-5.00	-13%	0.00	1.00	1.00	-	0.00	0.00	0	-	37.07	33.07	-4.00	-11%
PostBac Cr	309.33	306.80	-2.53	-1%	0.00	0.00	0.00	-	0.60	6.40	6	967%	309.93	313.20	3.27	1%
Masters	1,003.67	1,110.42	106.75	11%	175.75	188.00	12.25	7%	4.83	16.67	12	245%	1,184.25	1,315.09	130.84	11%
Doctoral	0.33	0.00	-0.33	-100%	0.00	0.00	0.00	-	0.00	0.00	0	-	0.33	0.00	-0.33	-100%
Return fr Absence	6.97	9.50	2.53	36%	0.75	1.20	0.45	60%	0.00	0.00	0	-	7.72	10.70	2.98	39%
Transitory	10.20	6.00	-4.20	-41%	0.00	3.40	3.40	-	2.00	2.60	1	30%	12.20	12.00	-0.20	-2%
Total FTES	13,027.37	12,137.32	-890.05	-7%	260.10	268.80	8.70	3%	15.83	80.73	65	410%	13,303.30	12,486.85	-816.45	-6%
Mean Unit Load																
FT Freshmen	14.85	14.53	-0.32	-2.2%	11.50	12.25	0.75	6.5%	15.50	14.43	-1.07	-6.9%	14.84	14.53	-0.31	-2.1%
Freshmen	13.42	13.70	0.28	2.1%	13.00	13.90	0.90	6.9%	9.00	15.00	6.00	66.7%	13.41	13.70	0.29	2.2%
Sophomores	13.94	13.93	-0.01	-0.1%	12.22	14.16	1.94	15.9%	0.00	14.20	14.20	-	13.93	13.94	0.01	0.1%
Juniors	12.73	12.82	0.09	0.7%	14.62	12.80	-1.82	-12.4%	11.13	12.71	1.58	14.2%	12.74	12.82	0.08	0.6%
Seniors	12.38	12.37	-0.01	-0.1%	13.30	12.39	-0.91	-6.8%	9.00	12.56	3.56	39.6%	12.38	12.38	0.00	0.0%
PostBac	7.62	7.47	-0.15	-2.0%	0.00	7.50	7.50	-	0.00	0	0.00	-	7.62	7.47	-0.15	-2.0%
PostBac Cr	10.04	11.08	1.04	10.4%	0.00	0.00	0.00	-	9.00	13.71	4.71	52.3%	10.04	11.13	1.09	10.9%
Masters	8.94	8.74	-0.20	-2.2%	7.38	7.45	0.07	0.9%	7.25	10.00	2.75	37.9%	8.66	8.54	-0.12	-1.4%
Doctoral	4.00	0.00		-100.0%	0.00	0.00	0.00	-	0.00	0.00	0.00	-	4.00	0.00		-100.0%
Total	12.70	12.64	-0.06	-0.5%	8.85	8.76	-0.09	-1.0%	9.70	13.04	3.34	34.4%	12.60	12.54	-0.06	-0.5%
FTES College of Disc																
A&L	2,795.57	2,628.98	-166.59	-6%	20.38	19.00	-1.38	-7%	3.47	21.15	17.68	510%	2,819.42	2,669.13	-150.29	-5%
BPA	1,517.30	1,501.40	-15.90	-1%	109.65	92.72	-16.93	-15%	3.60	1.73	-1.87	-52%	1,630.55	1,595.85	-34.70	-2%
Educ	910.43	903.43	-7.00	-1%	2.95	6.25	3.30	112%	2.23	11.23	9.00	404%	915.61	920.91	5.30	1%
NSci	4,083.83	3,649.42	-434.41	-11%	113.05	135.40	22.35	20%	4.73	19.37	14.64	310%	4,201.61	3,804.19	-397.42	-9%
SBS	3,673.97	3,317.08	-356.89	-10%	14.07	15.03	0.96	7%	1.80	25.92	24.12	1340%	3,689.84	3,358.03	-331.81	-9%
UNV	46.27	137.00	90.73	196%	.00	.40	0.40	-	0.00	1.33	1.33	-	46.27	138.73	92.46	200%
Total	13,027.37	12,137.32	-890.05	-7%	260.10	268.80	8.70	3%	15.83	80.73	64.90	410%	13,303.30	12,486.84	-816.46	-6%

Academic years prior to 2020-21 are based on the quarter system and may not be comparable

FTES	Resident					Non-Resident Foreign					Non-Resident USA					Total				
College Year	Summer	Fall	Winter	Spring	CY	Summer	Fall	Winter	Spring	CY	Summer	Fall	Winter	Spring	CY	Summer	Fall	Winter	Spring	CY
2019-20 Actual	35.42	17630.99	16452.50	15549.57	16556.16	0.00	595.56	570.87	525.54	563.99	0.00	57.02	52.55	49.22	52.93	35.42	18283.57	17075.92	16124.33	17173.08
2020-21 Actual	16.83	16328.45	-	14891.89	10412.39	0.00	385.94	-	294.86	226.93	0.00	30.25	-	26.04	18.76	16.83	16744.64	-	15212.79	10658.09
2021-22 Actual	13.75	15705.05	-	14222.57	14970.69	0.00	343.91	-	349.73	346.82	0.00	15.82	-	14.92	15.37	13.75	16064.78	-	14587.22	15332.88
2022-23 Actual	15.25	15763.33	-	14170.17	14974.38	0.00	359.98	-	316.18	338.08	0.00	31.03	-	20.95	25.99	15.25	16154.34	-	14507.30	15338.45
2023-24 Actual	2016.22	15094.38	-	13714.04	15412.32	77.81	362.70	-	352.10	396.31	1.20	39.63	-	32.82	36.83	2095.23	15496.71	-	14098.96	15845.45
2024-25 Actual Today	1866.22	12137.32	-	-	7001.77	45.08	268.80	-	-	156.94	3.83	80.73	-	-	42.28	1915.13	12486.85	-	-	7200.99

Targeted FTES change does not take into account potential academic disqualifications. Projections are from the Cohort Model FTES projections and subject to revision in order to yield an improved model.

Note: USTD courses are reported under UNV. International Program (IP) students, CEL students, or those studying abroad (ISA) are excluded.

Comparing 06/18/2023* to 06/20/2024 — 95 Days to Fall 2024 Census on: 9/23/2024

*Comparing days to Census	Resident 2023	Resident 2024	Resident Trgt	Resident Trgt Δ	Resident Trgt % Δ	Resident N Δ	Resident % Δ	Non-Resident Foreign 2023	Non-Resident Foreign 2024	Non-Resident Foreign Trgt	Non-Resident Foreign Trgt Δ	Non-Resident Foreign Trgt % Δ	Non-Resident Foreign N Δ	Non-Resident Foreign % Δ	Non-Resident USA 2023	Non-Resident USA 2024	Non-Resident USA Trgt	Non-Resident USA Trgt Δ	Non-Resident USA Trgt % Δ	Non-Resident USA N Δ	Non-Resident USA % Δ	Total 2023	Total 2024	Total Trgt	Total Trgt Δ	Total Trgt % Δ	Total N Δ	Total % Δ
New Students																												
FT Freshmen	2,618	2,545				-73	-3%	5	4				-1	-20%	2	40				38	1900%	2,625	2,589				-36	-1%
LD Transfer	1	1				0	0%	0	3				3	-	0	0				0	-	1	4				3	300%
UD Transfer	110	4				-106	-96%	2	0				-2	-100%	0	0				0	-	112	4				-108	-96%
PostBac	14	18				4	29%	0	2				2	-	0	0				0	-	14	20				6	43%
PostBac Cr	156	206				50	32%	0	0				0	-	1	6				5	500%	157	212				55	35%
Masters	382	430				48	13%	144	88				-56	-39%	5	13				8	160%	531	531				0	0%
Doctoral	0	0				0	-	0	0				0	-	0	0				0	-	0	0				0	-
Total	3,281	3,204				-77	-2%	151	97				-54	-36%	8	59				51	638%	3,440	3,360				-80	-2%
Continue/Return																												
Freshmen	887	837				-50	-6%	12	17				5	42%	1	1				0	0%	900	855				-45	-5%
Sophomores	1,666	1,602				-64	-4%	9	17				8	89%	0	3				3	-	1,675	1,622				-53	-3%
Juniors	2,587	2,505				-82	-3%	18	14				-4	-22%	5	6				1	20%	2,610	2,525				-85	-3%
Seniors	5,275	4,585				-690	-13%	45	31				-14	-31%	3	9				6	200%	5,323	4,625				-698	-13%
PostBac	56	41				-15	-27%	0	0				0	-	0	0				0	-	56	41				-15	-27%
PostBac Cr	304	200				-104	-34%	0	0				0	-	0	1				1	-	304	201				-103	-34%
Masters	946	1,071				125	13%	127	211				84	66%	3	6				3	100%	1,076	1,288				212	20%
Doctoral	0	0				0	-	0	0				0	-	0	0				0	-	0	0				0	-
Return fr Absence	9	14				5	56%	1	1				0	0%	0	0				0	-	10	15				5	50%
Transitory	19	18				-1	-5%	0	4				4	-	3	2				-1	-33%	22	24				2	9%
Total	11,749	10,873				-876	-7%	212	295				83	39%	15	28				13	87%	11,976	11,196				-780	-7%
Total Headcount	15,030	14,077				-953	-6%	363	392				29	8%	23	87				64	278%	15,416	14,556				-860	-6%
FTES All Students																												
FT Freshmen	2,591.53	2,465.73				-125.80	-5%	4.27	2.87				-1.40	-33%	2.07	38.47				36	1758%	2,597.87	2,507.07				-90.80	-3%
Freshmen	796.33	764.27				-32.06	-4%	10.40	17.73				7.33	70%	0.60	1.00				0	67%	807.33	783.00				-24.33	-3%
Sophomores	1,550.87	1,491.40				-59.47	-4%	7.13	16.87				9.74	137%	0.00	3.13				3	-	1,558.00	1,511.40				-46.60	-3%
Juniors	2,284.40	2,142.13				-142.27	-6%	19.60	12.00				-7.60	-39%	3.93	4.93				1	25%	2,307.93	2,159.06				-148.87	-6%
Seniors	4,350.26	3,787.00				-563.26	-13%	39.93	25.00				-14.93	-37%	1.80	7.53				6	318%	4,391.99	3,819.53				-572.46	-13%
PostBac	36.53	32.07				-4.46	-12%	0.00	1.00				1.00	-	0.00	0.00				0	-	36.53	33.07				-3.46	-9%
PostBac Cr	307.20	302.60				-4.60	-1%	0.00	0.00				0.00	-	0.60	5.87				5	878%	307.80	308.47				0.67	0%
Masters	984.09	1,094.83				110.74	11%	164.83	185.75				20.92	13%	4.83	16.00				11	231%	1,153.75	1,296.58				142.83	12%
Doctoral	0.00	0.00				0.00	-	0.00	0.00				0.00	-	0.00	0.00				0	-	0.00	0.00				0.00	-
Return fr Absence	6.97	8.77				1.80	26%	0.75	1.20				0.45	60%	0.00	0.00				0	-	7.72	9.97				2.25	29%
Transitory	8.20	6.00				-2.20	-27%	0.00	3.40				3.40	-	2.00	2.00				0	0%	10.20	11.40				1.20	12%
Total FTES	12,916.38	12,094.80				-821.58	-6%	246.91	265.82				18.91	8%	15.83	78.93				63	399%	13,179.12	12,439.55				-739.57	-6%
Mean Unit Load																												
FT Freshmen	14.85	14.53				-0.32	-2.1%	12.81	10.75				-2.06	-16.1%	15.53	14.43				-1.10	-7.1%	14.84	14.53				-0.31	-2.1%
Freshmen	13.42	13.69				0.27	2.0%	13.00	13.90				0.90	6.9%	9.00	15.00				6.00	66.7%	13.41	13.69				0.28	2.1%
Sophomores	13.96	13.95				-0.01	-0.1%	11.88	14.11				2.23	18.7%	-	15.50				-	-	13.95	13.96				0.01	0.1%
Juniors	12.72	12.80				0.08	0.6%	14.70	12.80				-1.90	-12.9%	11.12	12.71				1.59	14.3%	12.73	12.80				0.07	0.5%
Seniors	12.36	12.39				0.03	0.3%	13.31	12.27				-1.04	-7.8%	9.00	12.56				3.56	39.6%	12.36	12.39				0.03	0.2%
PostBac	7.56	7.47				-0.09	-1.2%	-	7.50				-	-	-	0				-	-	7.56	7.47				-0.09	-1.2%
PostBac Cr	10.02	11.15				1.13	11.3%	-	0.00				-	-	9.00	12.57				3.57	39.7%	10.01	11.17				1.16	11.6%
Masters	8.89	8.75				-0.14	-1.6%	7.31	7.45				0.15	2.0%	7.25	10.11				2.87	39.5%	8.62	8.55				-0.07	-0.8%
Doctoral	-	0.00					-	-	0.00				-	-	-	0.00				-	-	-	0.00					-
Total	12.69	12.65				-0.04	-0.3%	8.83	8.75				-0.08	-1.0%	9.69	13.06				3.37	34.7%	12.60	12.55				-0.05	-0.4%
FTES College of Disc																												
A&L	2,775.33	2,630.50				-144.83	-5%	19.43	19.00				-0.43	-2%	3.47	20.75				17.28	498%	2,798.23	2,670.25				-127.98	-5%
BPA	1,505.00	1,493.68				-11.32	-1%	105.05	91.72				-13.33	-13%	3.60	1.73				-1.87	-52%	1,613.65	1,587.13				-26.52	-2%
Educ	900.85	891.12				-9.73	-1%	1.95	6.00				4.05	208%	2.23	10.70				8.47	380%	905.03	907.82				2.79	0%
NSci	4,059.82	3,643.05				-416.77	-10%	106.62	133.67				27.05	25%	4.73	18.70				13.97	295%	4,171.17	3,795.42				-375.75	-9%
SBS	3,629.78	3,303.12				-326.66	-9%	13.87	15.03				1.16	8%	1.80	25.72				23.92	1329%	3,645.45	3,343.87				-301.58	-8%
UNV	45.60	133.33				87.73	192%	.00	.40				0.40	-	0.00	1.33				1.33	-	45.60	135.06				89.46	196%
Total	12,916.38	12,094.80				-821.58	-6%	246.92	265.82				18.90	8%	15.83	78.93				63.10	399%	13,179.13	12,439.55				-739.58	-6%

Academic years prior to 2020-21 are based on the quarter system and may not be comparable

FTES	Resident Summer	Resident Fall	Resident Winter	Resident Spring	Resident CY	Non-Resident Foreign Summer	Non-Resident Foreign Fall	Non-Resident Foreign Winter	Non-Resident Foreign Spring	Non-Resident Foreign CY	Non-Resident USA Summer	Non-Resident USA Fall	Non-Resident USA Winter	Non-Resident USA Spring	Non-Resident USA CY	Total Summer	Total Fall	Total Winter	Total Spring	Total CY
College Year																				
2019-20 Actual	35.42	17630.99	16452.50	15549.57	16556.16	0.00	595.56	570.87	525.54	563.99	0.00	57.02	52.55	49.22	52.93	35.42	18283.57	17075.92	16124.33	17173.08
2020-21 Actual	16.83	16328.45	-	14891.89	10412.39	0.00	385.94	-	294.86	226.93	0.00	30.25	-	26.04	18.76	16.83	16744.64	-	15212.79	10658.09
2021-22 Actual	13.75	15705.05	-	14222.57	14970.69	0.00	343.91	-	349.73	346.82	0.00	15.82	-	14.92	15.37	13.75	16064.78	-	14587.22	15332.88
2022-23 Actual	15.25	15763.33	-	14170.17	14974.38	0.00	359.98	-	316.18	338.08	0.00	31.03	-	20.95	25.99	15.25	16154.34	-	14507.30	15338.45
2023-24 Actual	2016.22	15094.38	-	13714.04	15412.32	77.81	362.70	-	352.10	396.31	1.20	39.63	-	32.82	36.83	2095.23	15496.71	-	14098.96	15845.45
2024-25 Actual Today	1864.33	12094.80	-	-	6979.57	45.35	265.82	-	-	155.59	3.83	78.93	-	-	41.38	1913.51	12439.55	-	-	7176.53

Targeted FTES change does not take into account potential academic disqualifications. Projections are from the Cohort Model FTES projections and subject to revision in order to yield an improved model.

Note: USTD courses are reported under UNV. International Program (IP) students, CEL students, or those studying abroad (ISA) are excluded.

Comparing 06/16/2023* to 06/18/2024 — 97 Days to Fall 2024 Census on: 9/23/2024

*Comparing days to Census	Resident 2023	Resident 2024	Resident Trgt	Resident Trgt Δ	Resident Trgt % Δ	Resident N Δ	Resident % Δ	Non-Resident Foreign 2023	Non-Resident Foreign 2024	Non-Resident Foreign Trgt	Non-Resident Foreign Trgt Δ	Non-Resident Foreign Trgt % Δ	Non-Resident Foreign N Δ	Non-Resident Foreign % Δ	Non-Resident USA 2023	Non-Resident USA 2024	Non-Resident USA Trgt	Non-Resident USA Trgt Δ	Non-Resident USA Trgt % Δ	Non-Resident USA N Δ	Non-Resident USA % Δ	Total 2023	Total 2024	Total Trgt	Total Trgt Δ	Total Trgt % Δ	Total N Δ	Total % Δ
New Students																												
FT Freshmen	2,621	2,554				-67	-3%	4	4				0	0%	2	40				38	1900%	2,627	2,598				-29	-1%
LD Transfer	1	1				0	0%	0	3				3	-	0	0				0	-	1	4				3	300%
UD Transfer	106	4				-102	-96%	2	0				-2	-100%	0	0				0	-	108	4				-104	-96%
PostBac	12	18				6	50%	0	1				1	-	0	0				0	-	12	19				7	58%
PostBac Cr	148	198				50	34%	0	0				0	-	1	5				4	400%	149	203				54	36%
Masters	371	416				45	12%	142	86				-56	-39%	5	14				9	180%	518	516				-2	0%
Doctoral	0	0				0	-	0	0				0	-	0	0				0	-	0	0				0	-
Total	3,259	3,191				-68	-2%	148	94				-54	-36%	8	59				51	638%	3,415	3,344				-71	-2%
Continue/Return																												
Freshmen	885	828				-57	-6%	12	17				5	42%	1	1				0	0%	898	846				-52	-6%
Sophomores	1,662	1,597				-65	-4%	9	17				8	89%	0	3				3	-	1,671	1,617				-54	-3%
Juniors	2,574	2,495				-79	-3%	18	14				-4	-22%	5	6				1	20%	2,597	2,515				-82	-3%
Seniors	5,265	4,570				-695	-13%	45	30				-15	-33%	3	8				5	167%	5,313	4,608				-705	-13%
PostBac	55	40				-15	-27%	0	0				0	-	0	0				0	-	55	40				-15	-27%
PostBac Cr	303	200				-103	-34%	0	0				0	-	0	1				1	-	303	201				-102	-34%
Masters	940	1,067				127	14%	127	210				83	65%	3	6				3	100%	1,070	1,283				213	20%
Doctoral	0	0				0	-	0	0				0	-	0	0				0	-	0	0				0	-
Return fr Absence	8	13				5	63%	1	1				0	0%	0	0				0	-	9	14				5	56%
Transitory	18	18				0	0%	0	4				4	-	3	2				-1	-33%	21	24				3	14%
Total	11,710	10,828				-882	-8%	212	293				81	38%	15	27				12	80%	11,937	11,148				-789	-7%
Total Headcount	14,969	14,019				-950	-6%	360	387				27	8%	23	86				63	274%	15,352	14,492				-860	-6%
FTES All Students																												
FT Freshmen	2,594.47	2,470.47				-124.00	-5%	3.40	2.87				-0.53	-16%	2.07	38.47				36	1758%	2,599.94	2,511.81				-88.13	-3%
Freshmen	793.13	757.00				-36.13	-5%	10.40	17.73				7.33	70%	0.60	1.00				0	67%	804.13	775.73				-28.40	-4%
Sophomores	1,544.93	1,483.60				-61.33	-4%	7.13	16.47				9.34	131%	0.00	3.13				3	-	1,552.06	1,503.20				-48.86	-3%
Juniors	2,270.00	2,135.13				-134.87	-6%	19.20	11.93				-7.27	-38%	3.93	4.93				1	25%	2,293.13	2,151.99				-141.14	-6%
Seniors	4,341.20	3,776.33				-564.87	-13%	39.93	23.67				-16.26	-41%	1.80	7.00				5	289%	4,382.93	3,807.00				-575.93	-13%
PostBac	34.80	31.67				-3.13	-9%	0.00	0.60				0.60	-	0.00	0.00				0	-	34.80	32.27				-2.53	-7%
PostBac Cr	301.00	298.00				-3.00	-1%	0.00	0.00				0.00	-	0.60	5.20				5	767%	301.60	303.20				1.60	1%
Masters	972.75	1,082.58				109.83	11%	163.33	182.50				19.17	12%	4.83	16.83				12	248%	1,140.91	1,281.91				141.00	12%
Doctoral	0.00	0.00				0.00	-	0.00	0.00				0.00	-	0.00	0.00				0	-	0.00	0.00				0.00	-
Return fr Absence	6.13	8.17				2.04	33%	0.75	1.20				0.45	60%	0.00	0.00				0	-	6.88	9.37				2.49	36%
Transitory	7.40	6.00				-1.40	-19%	0.00	3.40				3.40	-	2.00	2.00				0	0%	9.40	11.40				2.00	21%
Total FTES	12,865.81	12,048.95				-816.86	-6%	244.14	260.37				16.23	7%	15.83	78.56				63	396%	13,125.78	12,387.88				-737.90	-6%
Mean Unit Load																												
FT Freshmen	14.85	14.51				-0.34	-2.3%	12.75	10.75				-2.00	-15.7%	15.50	14.43				-1.07	-6.9%	14.85	14.50				-0.35	-2.4%
Freshmen	13.40	13.70				0.30	2.2%	13.00	13.90				0.90	6.9%	9.00	15.00				6.00	66.7%	13.39	13.71				0.32	2.4%
Sophomores	13.94	13.93				-0.01	-0.1%	11.89	13.79				1.90	16.0%	0.00	15.50				15.50	-	13.93	13.93				0.00	0.0%
Juniors	12.72	12.81				0.09	0.7%	14.40	12.73				-1.67	-11.6%	11.13	12.71				1.58	14.2%	12.73	12.81				0.08	0.6%
Seniors	12.36	12.39				0.03	0.2%	13.31	12.03				-1.28	-9.6%	9.00	13.13				4.13	45.9%	12.36	12.39				0.03	0.2%
PostBac	7.50	7.49				-0.01	-0.1%	0.00	9.00				9.00	-	0.00	0				0.00	-	7.50	7.51				0.01	0.1%
PostBac Cr	10.01	11.20				1.19	11.9%	0.00	0.00				0.00	-	9.00	13.00				4.00	44.4%	10.01	11.22				1.21	12.1%
Masters	8.90	8.76				-0.14	-1.6%	7.29	7.40				0.11	1.5%	7.25	10.10				2.85	39.3%	8.62	8.55				-0.07	-0.8%
Doctoral	0.00	0.00					-	0.00	0.00				0.00	-	0.00	0.00				0.00	-	0.00	0.00					-
Total	12.70	12.66				-0.04	-0.3%	8.81	8.68				-0.13	-1.5%	9.70	13.12				3.42	35.3%	12.60	12.56				-0.04	-0.3%
FTES College of Disc																												
A&L	2,770.63	2,626.27				-144.36	-5%	19.03	19.00				-0.03	0%	3.47	20.75				17.28	498%	2,793.13	2,666.02				-127.11	-5%
BPA	1,498.12	1,483.32				-14.80	-1%	102.88	88.55				-14.33	-14%	3.60	1.73				-1.87	-52%	1,604.60	1,573.60				-31.00	-2%
Educ	887.78	882.03				-5.75	-1%	1.95	6.00				4.05	208%	2.23	9.70				7.47	335%	891.96	897.73				5.77	1%
NSci	4,051.37	3,631.60				-419.77	-10%	106.42	131.58				25.16	24%	4.73	18.37				13.64	288%	4,162.52	3,781.55				-380.97	-9%
SBS	3,612.98	3,292.60				-320.38	-9%	13.87	14.83				0.96	7%	1.80	26.68				24.88	1382%	3,628.65	3,334.11				-294.54	-8%
UNV	44.93	133.13				88.20	196%	.00	.40				0.40	-	0.00	1.33				1.33	-	44.93	134.86				89.93	200%
Total	12,865.82	12,048.95				-816.87	-6%	244.15	260.37				16.22	7%	15.83	78.57				62.74	396%	13,125.79	12,387.87				-737.92	-6%

Academic years prior to 2020-21 are based on the quarter system and may not be comparable

FTES College Year	Resident Summer	Resident Fall	Resident Winter	Resident Spring	Resident CY	Non-Resident Foreign Summer	Non-Resident Foreign Fall	Non-Resident Foreign Winter	Non-Resident Foreign Spring	Non-Resident Foreign CY	Non-Resident USA Summer	Non-Resident USA Fall	Non-Resident USA Winter	Non-Resident USA Spring	Non-Resident USA CY	Total Summer	Total Fall	Total Winter	Total Spring	Total CY
2019-20 Actual	35.42	17630.99	16452.50	15549.57	16556.16	0.00	595.56	570.87	525.54	563.99	0.00	57.02	52.55	49.22	52.93	35.42	18283.57	17075.92	16124.33	17173.08
2020-21 Actual	16.83	16328.45	-	14891.89	10412.39	0.00	385.94	-	294.86	226.93	0.00	30.25	-	26.04	18.76	16.83	16744.64	-	15212.79	10658.09
2021-22 Actual	13.75	15705.05	-	14222.57	14970.69	0.00	343.91	-	349.73	346.82	0.00	15.82	-	14.92	15.37	13.75	16064.78	-	14587.22	15332.88
2022-23 Actual	15.25	15763.33	-	14170.17	14974.38	0.00	359.98	-	316.18	338.08	0.00	31.03	-	20.95	25.99	15.25	16154.34	-	14507.30	15338.45
2023-24 Actual	2016.22	15094.38	-	13714.04	15412.32	77.81	362.70	-	352.10	396.31	1.20	39.63	-	32.82	36.83	2095.23	15496.71	-	14098.96	15845.45
2024-25 Actual Today	1859.56	12048.95	-	-	6954.26	45.46	260.37	-	-	152.92	3.83	78.56	-	-	41.20	1908.85	12387.88	-	-	7148.37

Targeted FTES change does not take into account potential academic disqualifications. Projections are from the Cohort Model FTES projections and subject to revision in order to yield an improved model.

Note: USTD courses are reported under UNV. International Program (IP) students, CEL students, or those studying abroad (ISA) are excluded.

Comparing 06/11/2023* to 06/13/2024 — 102 Days to Fall 2024 Census on: 9/23/2024

*Comparing days to Census

	Resident 2023	Resident 2024	Resident Trgt	Resident Trgt Δ	Resident Trgt % Δ	Resident N Δ	Resident % Δ	Non-Resident Foreign 2023	Non-Resident Foreign 2024	Non-Resident Foreign Trgt	Non-Resident Foreign Trgt Δ	Non-Resident Foreign Trgt % Δ	Non-Resident Foreign N Δ	Non-Resident Foreign % Δ	Non-Resident USA 2023	Non-Resident USA 2024	Non-Resident USA Trgt	Non-Resident USA Trgt Δ	Non-Resident USA Trgt % Δ	Non-Resident USA N Δ	Non-Resident USA % Δ	Total 2023	Total 2024	Total Trgt	Total Trgt Δ	Total Trgt % Δ	Total N Δ	Total % Δ
New Students																												
FT Freshmen	2,624	2,496				-128	-5%	4	4				0	0%	2	40				38	1900%	2,630	2,540				-90	-3%
LD Transfer	1	1				0	0%	0	2				2	-	0	0				0	-	1	3				2	200%
UD Transfer	97	4				-93	-96%	1	0				-1	-100%	0	0				0	-	98	4				-94	-96%
PostBac	12	18				6	50%	0	1				1	-	0	0				0	-	12	19				7	58%
PostBac Cr	147	193				46	31%	0	0				0	-	1	5				4	400%	148	198				50	34%
Masters	366	401				35	10%	132	79				-53	-40%	3	11				8	267%	501	491				-10	-2%
Doctoral	0	0				0	-	0	0				0	-	0	0				0	-	0	0				0	-
Total	3,247	3,113				-134	-4%	137	86				-51	-37%	6	56				50	833%	3,390	3,255				-135	-4%
Continue/Return																												
Freshmen	877	818				-59	-7%	12	18				6	50%	1	1				0	0%	890	837				-53	-6%
Sophomores	1,652	1,590				-62	-4%	8	16				8	100%	0	3				3	-	1,660	1,609				-51	-3%
Juniors	2,558	2,483				-75	-3%	18	14				-4	-22%	5	6				1	20%	2,581	2,503				-78	-3%
Seniors	5,241	4,549				-692	-13%	43	29				-14	-33%	3	8				5	167%	5,287	4,586				-701	-13%
PostBac	54	39				-15	-28%	0	0				0	-	0	0				0	-	54	39				-15	-28%
PostBac Cr	302	200				-102	-34%	0	0				0	-	0	1				1	-	302	201				-101	-33%
Masters	925	1,059				134	14%	122	208				86	70%	3	6				3	100%	1,050	1,273				223	21%
Doctoral	0	0				0	-	0	0				0	-	0	0				0	-	0	0				0	-
Return fr Absence	8	11				3	38%	1	1				0	0%	0	0				0	-	9	12				3	33%
Transitory	16	16				0	0%	0	4				4	-	3	3				0	0%	19	23				4	21%
Total	11,633	10,765				-868	-7%	204	290				86	42%	15	28				13	87%	11,852	11,083				-769	-6%
Total Headcount	14,880	13,878				-1,002	-7%	341	376				35	10%	21	84				63	300%	15,242	14,338				-904	-6%
FTES All Students																												
FT Freshmen	2,588.33	2,406.27				-182.06	-7%	3.40	2.87				-0.53	-16%	2.07	38.60				37	1765%	2,593.80	2,447.74				-146.06	-6%
Freshmen	785.93	747.20				-38.73	-5%	10.20	17.60				7.40	73%	0.60	1.00				0	67%	796.73	765.80				-30.93	-4%
Sophomores	1,536.67	1,476.33				-60.34	-4%	6.67	15.20				8.53	128%	0.00	3.13				3	-	1,543.34	1,494.66				-48.68	-3%
Juniors	2,245.80	2,123.53				-122.27	-5%	18.27	11.93				-6.34	-35%	3.93	4.93				1	25%	2,268.00	2,140.39				-127.61	-6%
Seniors	4,320.86	3,757.20				-563.66	-13%	37.60	22.80				-14.80	-39%	1.80	7.00				5	289%	4,360.26	3,787.00				-573.26	-13%
PostBac	33.40	31.27				-2.13	-6%	0.00	0.60				0.60	-	0.00	0.00				0	-	33.40	31.87				-1.53	-5%
PostBac Cr	299.40	294.00				-5.40	-2%	0.00	0.00				0.00	-	0.60	5.20				5	767%	300.00	299.20				-0.80	0%
Masters	947.25	1,067.50				120.25	13%	157.33	176.92				19.59	12%	3.67	14.83				11	304%	1,108.25	1,259.25				151.00	14%
Doctoral	0.00	0.00				0.00	-	0.00	0.00				0.00	-	0.00	0.00				0	-	0.00	0.00				0.00	-
Return fr Absence	6.13	6.37				0.24	4%	0.75	1.20				0.45	60%	0.00	0.00				0	-	6.88	7.57				0.69	10%
Transitory	6.60	5.40				-1.20	-18%	0.00	3.40				3.40	-	1.80	2.80				1	56%	8.40	11.60				3.20	38%
Total FTES	12,770.37	11,915.07				-855.30	-7%	234.22	252.52				18.30	8%	14.47	77.49				63	436%	13,019.06	12,245.08				-773.98	-6%
Mean Unit Load																												
FT Freshmen	14.80	14.46				-0.34	-2.3%	12.75	10.75				-2.00	-15.7%	15.53	14.48				-1.05	-6.7%	14.79	14.46				-0.33	-2.3%
Freshmen	13.41	13.69				0.28	2.1%	12.75	13.80				1.05	8.2%	9.00	15.00				6.00	66.7%	13.39	13.70				0.31	2.3%
Sophomores	13.95	13.92				-0.03	-0.2%	12.51	13.50				0.99	7.9%	-	15.50				-	-	13.95	13.92				-0.03	-0.2%
Juniors	12.71	12.80				0.09	0.7%	14.42	12.73				-1.69	-11.7%	10.74	12.63				1.89	17.6%	12.71	12.80				0.09	0.7%
Seniors	12.35	12.39				0.04	0.3%	13.12	12.00				-1.12	-8.5%	9.00	13.13				4.13	45.9%	12.36	12.38				0.02	0.2%
PostBac	7.32	7.60				0.28	3.8%	-	9.00				-	-	-	0				-	-	7.32	7.62				0.30	4.0%
PostBac Cr	10.00	11.18				1.18	11.8%	-	0.00				-	-	9.00	13.00				4.00	44.4%	10.00	11.21				1.21	12.1%
Masters	8.80	8.77				-0.03	-0.4%	7.44	7.40				-0.04	-0.5%	7.34	10.47				3.13	42.6%	8.57	8.56				-0.01	-0.2%
Doctoral	-	0.00					-	-	0.00				-	-	-	0.00				-	-	-	0.00					-
Total	12.68	12.65				-0.03	-0.3%	8.91	8.66				-0.25	-2.8%	9.81	13.31				3.50	35.7%	12.59	12.55				-0.04	-0.3%
FTES College of Disc																												
A&L	2,770.67	2,601.73				-168.94	-6%	18.03	18.20				0.17	1%	3.13	21.48				18.35	586%	2,791.83	2,641.41				-150.42	-5%
BPA	1,486.38	1,475.95				-10.43	-1%	99.83	86.35				-13.48	-14%	3.20	1.88				-1.32	-41%	1,589.41	1,564.18				-25.23	-2%
Educ	881.08	868.53				-12.55	-1%	1.70	6.00				4.30	253%	1.40	8.62				7.22	516%	884.18	883.15				-1.03	0%
NSci	4,034.52	3,594.55				-439.97	-11%	101.38	126.93				25.55	25%	4.93	17.77				12.84	260%	4,140.83	3,739.25				-401.58	-10%
SBS	3,554.53	3,254.17				-300.36	-8%	13.27	14.63				1.36	10%	1.80	26.48				24.68	1371%	3,569.60	3,295.28				-274.32	-8%
UNV	43.20	120.13				76.93	178%	.00	.40				0.40	-	0.00	1.27				1.27	-	43.20	121.80				78.60	182%
Total	12,770.38	11,915.07				-855.31	-7%	234.21	252.52				18.31	8%	14.46	77.50				63.04	436%	13,019.05	12,245.07				-773.98	-6%

Academic years prior to 2020-21 are based on the quarter system and may not be comparable

FTES College Year	Resident Summer	Resident Fall	Resident Winter	Resident Spring	Resident CY	Non-Resident Foreign Summer	Non-Resident Foreign Fall	Non-Resident Foreign Winter	Non-Resident Foreign Spring	Non-Resident Foreign CY	Non-Resident USA Summer	Non-Resident USA Fall	Non-Resident USA Winter	Non-Resident USA Spring	Non-Resident USA CY	Total Summer	Total Fall	Total Winter	Total Spring	Total CY
2019-20 Actual	35.42	17630.99	16452.50	15549.57	16556.16	0.00	595.56	570.87	525.54	563.99	0.00	57.02	52.55	49.22	52.93	35.42	18283.57	17075.92	16124.33	17173.08
2020-21 Actual	16.83	16328.45	-	14891.89	10412.39	0.00	385.94	-	294.86	226.93	0.00	30.25	-	26.04	18.76	16.83	16744.64	-	15212.79	10658.09
2021-22 Actual	13.75	15705.05	-	14222.57	14970.69	0.00	343.91	-	349.73	346.82	0.00	15.82	-	14.92	15.37	13.75	16064.78	-	14587.22	15332.88
2022-23 Actual	15.25	15763.33	-	14170.17	14974.38	0.00	359.98	-	316.18	338.08	0.00	31.03	-	20.95	25.99	15.25	16154.34	-	14507.30	15338.45
2023-24 Actual	2016.22	15094.38	-	13714.04	15412.32	77.81	362.70	-	352.10	396.31	1.20	39.63	-	32.82	36.83	2095.23	15496.71	-	14098.96	15845.45
2024-25 Actual Today	1859.56	11915.07	-	-	6887.32	45.46	252.52	-	-	148.99	3.83	77.49	-	-	40.66	1908.85	12245.08	-	-	7076.97

Targeted FTES change does not take into account potential academic disqualifications. Projections are from the Cohort Model FTES projections and subject to revision in order to yield an improved model.

Note: USTD courses are reported under UNV. International Program (IP) students, CEL students, or those studying abroad (ISA) are excluded.

Comparing 06/10/2023* to 06/12/2024 — 103 Days to Fall 2024 Census on: 9/23/2024

	Resident							Non-Resident Foreign							Non-Resident USA							Total						
*Comparing days to Census	2023	2024	*Trgt*	*Trgt Δ*	*Trgt % Δ*	N Δ	% Δ	2023	2024	*Trgt*	*Trgt Δ*	*Trgt % Δ*	N Δ	% Δ	2023	2024	*Trgt*	*Trgt Δ*	*Trgt % Δ*	N Δ	% Δ	2023	2024	*Trgt*	*Trgt Δ*	*Trgt % Δ*	N Δ	% Δ
New Students																												
FT Freshmen	2,622	2,498				-124	-5%	4	4				0	0%	2	40				38	1900%	2,628	2,542				-86	-3%
LD Transfer	1	1				0	0%	0	2				2	-	0	0				0	-	1	3				2	200%
UD Transfer	97	4				-93	-96%	1	0				-1	-100%	0	0				0	-	98	4				-94	-96%
PostBac	12	17				5	42%	0	1				1	-	0	0				0	-	12	18				6	50%
PostBac Cr	147	188				41	28%	0	0				0	-	1	5				4	400%	148	193				45	30%
Masters	365	392				27	7%	131	78				-53	-40%	2	11				9	450%	498	481				-17	-3%
Doctoral	0	0				0	-	0	0				0	-	0	0				0	-	0	0				0	-
Total	3,244	3,100				-144	-4%	136	85				-51	-38%	5	56				51	1020%	3,385	3,241				-144	-4%
Continue/Return																												
Freshmen	877	814				-63	-7%	12	18				6	50%	1	1				0	0%	890	833				-57	-6%
Sophomores	1,653	1,586				-67	-4%	8	16				8	100%	0	3				3	-	1,661	1,605				-56	-3%
Juniors	2,558	2,482				-76	-3%	18	14				-4	-22%	5	6				1	20%	2,581	2,502				-79	-3%
Seniors	5,241	4,545				-696	-13%	43	29				-14	-33%	3	8				5	167%	5,287	4,582				-705	-13%
PostBac	53	37				-16	-30%	0	0				0	-	0	0				0	-	53	37				-16	-30%
PostBac Cr	302	199				-103	-34%	0	0				0	-	0	1				1	-	302	200				-102	-34%
Masters	924	1,058				134	15%	122	204				82	67%	3	6				3	100%	1,049	1,268				219	21%
Doctoral	0	0				0	-	0	0				0	-	0	0				0	-	0	0				0	-
Return fr Absence	8	10				2	25%	1	1				0	0%	0	0				0	-	9	11				2	22%
Transitory	16	16				0	0%	0	4				4	-	3	3				0	0%	19	23				4	21%
Total	11,632	10,747				-885	-8%	204	286				82	40%	15	28				13	87%	11,851	11,061				-790	-7%
Total Headcount	14,876	13,847				-1,029	-7%	340	371				31	9%	20	84				64	320%	15,236	14,302				-934	-6%
FTES All Students																												
FT Freshmen	2,586.87	2,405.67				-181.20	-7%	3.40	2.87				-0.53	-16%	2.07	38.20				36	1745%	2,592.34	2,446.74				-145.60	-6%
Freshmen	785.80	743.93				-41.87	-5%	10.20	17.60				7.40	73%	0.60	1.00				0	67%	796.60	762.53				-34.07	-4%
Sophomores	1,537.13	1,471.27				-65.86	-4%	6.67	15.20				8.53	128%	0.00	2.93				3	-	1,543.80	1,489.40				-54.40	-4%
Juniors	2,244.33	2,121.67				-122.66	-5%	18.27	11.93				-6.34	-35%	3.93	4.93				1	25%	2,266.53	2,138.53				-128.00	-6%
Seniors	4,319.46	3,751.20				-568.26	-13%	37.60	22.20				-15.40	-41%	1.80	7.00				5	289%	4,358.86	3,780.40				-578.46	-13%
PostBac	33.13	29.87				-3.26	-10%	0.00	0.60				0.60	-	0.00	0.00				0	-	33.13	30.47				-2.66	-8%
PostBac Cr	299.40	290.60				-8.80	-3%	0.00	0.00				0.00	-	0.60	5.20				5	767%	300.00	295.80				-4.20	-1%
Masters	945.50	1,057.92				112.42	12%	156.58	174.33				17.75	11%	3.17	14.83				12	368%	1,105.25	1,247.08				141.83	13%
Doctoral	0.00	0.00				0.00	-	0.00	0.00				0.00	-	0.00	0.00				0	-	0.00	0.00				0.00	-
Return fr Absence	6.13	6.17				0.04	1%	0.75	1.20				0.45	60%	0.00	0.00				0	-	6.88	7.37				0.49	7%
Transitory	6.60	5.40				-1.20	-18%	0.00	3.40				3.40	-	1.80	2.80				1	56%	8.40	11.60				3.20	38%
Total FTES	12,764.35	11,883.70				-880.65	-7%	233.47	249.33				15.86	7%	13.97	76.89				63	450%	13,011.79	12,209.92				-801.87	-6%
Mean Unit Load																												
FT Freshmen	14.80	14.45				-0.35	-2.4%	12.75	10.75				-2.00	-15.7%	15.53	14.33				-1.20	-7.7%	14.80	14.44				-0.36	-2.4%
Freshmen	13.40	13.70				0.30	2.2%	12.75	13.80				1.05	8.2%	9.00	15.00				6.00	66.7%	13.39	13.70				0.31	2.3%
Sophomores	13.95	13.91				-0.04	-0.3%	12.51	13.50				0.99	7.9%	-	14.75				-	-	13.94	13.90				-0.04	-0.3%
Juniors	12.70	12.80				0.10	0.8%	14.42	12.73				-1.69	-11.7%	10.74	12.63				1.89	17.6%	12.71	12.80				0.09	0.7%
Seniors	12.35	12.38				0.03	0.2%	13.12	11.71				-1.41	-10.7%	9.00	13.13				4.13	45.9%	12.35	12.37				0.02	0.1%
PostBac	7.37	7.62				0.25	3.4%	-	9.00				-	-	-	0				-	-	7.37	7.64				0.27	3.7%
PostBac Cr	10.00	11.24				1.24	12.4%	-	0.00				-	-	9.00	13.00				4.00	44.4%	10.00	11.27				1.27	12.7%
Masters	8.80	8.75				-0.05	-0.6%	7.43	7.42				-0.01	-0.2%	7.61	10.47				2.86	37.6%	8.57	8.55				-0.02	-0.3%
Doctoral	-	0.00					-	-	0.00				-	-	-	0.00				-	-	-	0.00					-
Total	12.68	12.64				-0.04	-0.3%	8.91	8.67				-0.24	-2.7%	10.00	13.20				3.20	32.0%	12.59	12.54				-0.05	-0.4%
FTES College of Disc																												
A&L	2,770.07	2,596.88				-173.19	-6%	18.03	17.60				-0.43	-2%	3.13	21.28				18.15	580%	2,791.23	2,635.76				-155.47	-6%
BPA	1,484.58	1,471.75				-12.83	-1%	100.08	86.35				-13.73	-14%	2.70	1.88				-0.82	-30%	1,587.36	1,559.98				-27.38	-2%
Educ	880.33	862.63				-17.70	-2%	1.70	6.00				4.30	253%	1.40	8.62				7.22	516%	883.43	877.25				-6.18	-1%
NSci	4,033.85	3,587.85				-446.00	-11%	100.38	124.35				23.97	24%	4.93	16.77				11.84	240%	4,139.16	3,728.97				-410.19	-10%
SBS	3,552.33	3,245.77				-306.56	-9%	13.27	14.63				1.36	10%	1.80	27.08				25.28	1404%	3,567.40	3,287.48				-279.92	-8%
UNV	43.20	118.80				75.60	175%	.00	.40				0.40	-	0.00	1.27				1.27	-	43.20	120.47				77.27	179%
Total	12,764.36	11,883.68				-880.68	-7%	233.46	249.33				15.87	7%	13.96	76.90				62.94	451%	13,011.78	12,209.91				-801.87	-6%

Academic years prior to 2020-21 are based on the quarter system and may not be comparable

FTES	Resident					Non-Resident Foreign					Non-Resident USA					Total				
College Year	Summer	Fall	Winter	Spring	CY	Summer	Fall	Winter	Spring	CY	Summer	Fall	Winter	Spring	CY	Summer	Fall	Winter	Spring	CY
2019-20 Actual	35.42	17630.99	16452.50	15549.57	16556.16	0.00	595.56	570.87	525.54	563.99	0.00	57.02	52.55	49.22	52.93	35.42	18283.57	17075.92	16124.33	17173.08
2020-21 Actual	16.83	16328.45	-	14891.89	10412.39	0.00	385.94	-	294.86	226.93	0.00	30.25	-	26.04	18.76	16.83	16744.64	-	15212.79	10658.09
2021-22 Actual	13.75	15705.05	-	14222.57	14970.69	0.00	343.91	-	349.73	346.82	0.00	15.82	-	14.92	15.37	13.75	16064.78	-	14587.22	15332.88
2022-23 Actual	15.25	15763.33	-	14170.17	14974.38	0.00	359.98	-	316.18	338.08	0.00	31.03	-	20.95	25.99	15.25	16154.34	-	14507.30	15338.45
2023-24 Actual	2016.22	15094.38	-	13714.04	15412.32	77.81	362.70	-	352.10	396.31	1.20	39.63	-	32.82	36.83	2095.23	15496.71	-	14098.96	15845.45
2024-25 Actual Today	1858.73	11883.70	-	-	6871.22	45.15	249.33	-	-	147.24	3.83	76.89	-	-	40.36	1907.71	12209.92	-	-	7150.98

Targeted FTES change does not take into account potential academic disqualifications. Projections are from the Cohort Model FTES projections and subject to revision in order to yield an improved model.

Note: USTD courses are reported under UNV. International Program (IP) students, CEL students, or those studying abroad (ISA) are excluded.

Comparing 06/09/2023* to 06/11/2024 — 104 Days to Fall 2024 Census on: 9/23/2024

*Comparing days to Census

	Resident							Non-Resident Foreign							Non-Resident USA							Total						
	2023	2024	Trgt	Trgt Δ	Trgt % Δ	N Δ	% Δ	2023	2024	Trgt	Trgt Δ	Trgt % Δ	N Δ	% Δ	2023	2024	Trgt	Trgt Δ	Trgt % Δ	N Δ	% Δ	2023	2024	Trgt	Trgt Δ	Trgt % Δ	N Δ	% Δ
New Students																												
FT Freshmen	2,622	2,496				-126	-5%	4	3				-1	-25%	2	41				39	1950%	2,628	2,540				-88	-3%
LD Transfer	1	1				0	0%	0	2				2	-	0	0				0	-	1	3				2	200%
UD Transfer	96	4				-92	-96%	1	0				-1	-100%	0	0				0	-	97	4				-93	-96%
PostBac	12	16				4	33%	0	1				1	-	0	0				0	-	12	17				5	42%
PostBac Cr	144	185				41	28%	0	0				0	-	1	5				4	400%	145	190				45	31%
Masters	365	382				17	5%	131	77				-54	-41%	2	12				10	500%	498	471				-27	-5%
Doctoral	0	0				0	-	0	0				0	-	0	0				0	-	0	0				0	-
Total	3,240	3,084				-156	-5%	136	83				-53	-39%	5	58				53	1060%	3,381	3,225				-156	-5%
Continue/Return																												
Freshmen	873	810				-63	-7%	12	18				6	50%	1	1				0	0%	886	829				-57	-6%
Sophomores	1,652	1,586				-66	-4%	8	16				8	100%	0	3				3	-	1,660	1,605				-55	-3%
Juniors	2,558	2,479				-79	-3%	18	14				-4	-22%	5	6				1	20%	2,581	2,499				-82	-3%
Seniors	5,240	4,533				-707	-13%	43	29				-14	-33%	3	8				5	167%	5,286	4,570				-716	-14%
PostBac	52	36				-16	-31%	0	0				0	-	0	0				0	-	52	36				-16	-31%
PostBac Cr	302	199				-103	-34%	0	0				0	-	0	1				1	-	302	200				-102	-34%
Masters	923	1,056				133	14%	122	204				82	67%	3	6				3	100%	1,048	1,266				218	21%
Doctoral	0	0				0	-	0	0				0	-	0	0				0	-	0	0				0	-
Return fr Absence	8	10				2	25%	1	1				0	0%	0	0				0	-	9	11				2	22%
Transitory	16	17				1	6%	0	4				4	-	3	3				0	0%	19	24				5	26%
Total	11,624	10,726				-898	-8%	204	286				82	40%	15	28				13	87%	11,843	11,040				-803	-7%
Total Headcount	14,864	13,810				-1,054	-7%	340	369				29	9%	20	86				66	330%	15,224	14,265				-959	-6%
FTES All Students																												
FT Freshmen	2,585.73	2,392.07				-193.66	-7%	3.40	2.40				-1.00	-29%	2.07	39.00				37	1784%	2,591.20	2,433.47				-157.73	-6%
Freshmen	781.93	741.07				-40.86	-5%	10.20	17.60				7.40	73%	0.60	1.00				0	67%	792.73	759.67				-33.06	-4%
Sophomores	1,535.33	1,470.73				-64.60	-4%	6.67	15.20				8.53	128%	0.00	2.93				3	-	1,542.00	1,488.86				-53.14	-3%
Juniors	2,241.66	2,117.80				-123.86	-6%	18.27	11.93				-6.34	-35%	3.93	4.93				1	25%	2,263.86	2,134.66				-129.20	-6%
Seniors	4,318.00	3,745.53				-572.47	-13%	37.60	22.60				-15.00	-40%	1.80	7.00				5	289%	4,357.40	3,775.13				-582.27	-13%
PostBac	32.93	28.60				-4.33	-13%	0.00	0.60				0.60	-	0.00	0.00				0	-	32.93	29.20				-3.73	-11%
PostBac Cr	296.80	289.13				-7.67	-3%	0.00	0.00				0.00	-	0.60	5.20				5	767%	297.40	294.33				-3.07	-1%
Masters	944.42	1,049.17				104.75	11%	156.58	173.83				17.25	11%	3.17	15.83				13	399%	1,104.17	1,238.83				134.66	12%
Doctoral	0.00	0.00				0.00	-	0.00	0.00				0.00	-	0.00	0.00				0	-	0.00	0.00				0.00	-
Return fr Absence	6.13	6.57				0.44	7%	0.75	1.20				0.45	60%	0.00	0.00				0	-	6.88	7.77				0.89	13%
Transitory	6.60	6.20				-0.40	-6%	0.00	3.40				3.40	-	1.80	2.80				1	56%	8.40	12.40				4.00	48%
Total FTES	12,749.53	11,846.87				-902.66	-7%	233.47	248.76				15.29	7%	13.97	78.69				65	463%	12,996.97	12,174.32				-822.65	-6%
Mean Unit Load																												
FT Freshmen	14.79	14.38				-0.41	-2.8%	12.75	12.00				-0.75	-5.9%	15.53	14.27				-1.26	-8.1%	14.79	14.37				-0.42	-2.8%
Freshmen	13.40	13.71				0.31	2.3%	12.75	13.80				1.05	8.2%	9.00	15.00				6.00	66.7%	13.38	13.72				0.34	2.5%
Sophomores	13.94	13.90				-0.04	-0.3%	12.51	13.50				0.99	7.9%	-	14.75				-	-	13.93	13.90				-0.03	-0.2%
Juniors	12.69	12.79				0.10	0.8%	14.42	13.06				-1.36	-9.5%	10.74	12.63				1.89	17.6%	12.70	12.79				0.09	0.7%
Seniors	12.35	12.39				0.04	0.3%	13.12	11.70				-1.42	-10.8%	9.00	13.13				4.13	45.9%	12.35	12.39				0.04	0.3%
PostBac	7.43	7.63				0.20	2.7%	-	9.00				-	-	-	0				-	-	7.43	7.65				0.22	3.0%
PostBac Cr	9.98	11.27				1.29	12.9%	-	0.00				-	-	9.00	13.00				4.00	44.4%	9.98	11.30				1.32	13.3%
Masters	8.80	8.75				-0.05	-0.6%	7.43	7.42				-0.01	-0.2%	7.61	10.56				2.95	38.8%	8.57	8.56				-0.01	-0.1%
Doctoral	-	0.00					-	-	0.00				-	-	-	0.00				-	-	-	0.00					-
Total	12.68	12.64				-0.04	-0.3%	8.91	8.70				-0.21	-2.4%	10.00	13.17				3.17	31.7%	12.59	12.54				-0.05	-0.4%
FTES College of Disc																												
A&L	2,767.53	2,599.08				-168.45	-6%	18.03	18.00				-0.03	0%	3.13	21.88				18.75	599%	2,788.69	2,638.96				-149.73	-5%
BPA	1,483.25	1,468.52				-14.73	-1%	100.08	86.35				-13.73	-14%	2.70	1.88				-0.82	-30%	1,586.03	1,556.75				-29.28	-2%
Educ	877.93	859.98				-17.95	-2%	1.70	6.25				4.55	268%	1.40	8.62				7.22	516%	881.03	874.85				-6.18	-1%
NSci	4,032.85	3,566.43				-466.42	-12%	100.38	123.13				22.75	23%	4.93	16.97				12.04	244%	4,138.16	3,706.53				-431.63	-10%
SBS	3,544.78	3,238.25				-306.53	-9%	13.27	14.63				1.36	10%	1.80	28.08				26.28	1460%	3,559.85	3,280.96				-278.89	-8%
UNV	43.20	114.60				71.40	165%	.00	.40				0.40	-	0.00	1.27				1.27	-	43.20	116.27				73.07	169%
Total	12,749.54	11,846.87				-902.67	-7%	233.46	248.77				15.31	7%	13.96	78.70				64.74	464%	12,996.96	12,174.32				-822.64	-6%

Academic years prior to 2020-21 are based on the quarter system and may not be comparable

FTES	Resident					Non-Resident Foreign					Non-Resident USA					Total				
College Year	Summer	Fall	Winter	Spring	CY	Summer	Fall	Winter	Spring	CY	Summer	Fall	Winter	Spring	CY	Summer	Fall	Winter	Spring	CY
2019-20 Actual	35.42	17630.99	16452.50	15549.57	16556.16	0.00	595.56	570.87	525.54	563.99	0.00	57.02	52.55	49.22	52.93	35.42	18283.57	17075.92	16124.33	17173.08
2020-21 Actual	16.83	16328.45	-	14891.89	10412.39	0.00	385.94	-	294.86	226.93	0.00	30.25	-	26.04	18.76	16.83	16744.64	-	15212.79	10658.09
2021-22 Actual	13.75	15705.05	-	14222.57	14970.69	0.00	343.91	-	349.73	346.82	0.00	15.82	-	14.92	15.37	13.75	16064.78	-	14587.22	15332.88
2022-23 Actual	15.25	15763.33	-	14170.17	14974.38	0.00	359.98	-	316.18	338.08	0.00	31.03	-	20.95	25.99	15.25	16154.34	-	14507.30	15338.45
2023-24 Actual	2016.22	15094.38	-	13714.04	15412.32	77.81	362.70	-	352.10	396.31	1.20	39.63	-	32.82	36.83	2095.23	15496.71	-	14098.96	15845.45
2024-25 Actual Today	1857.20	11846.87	-	-	6852.04	44.63	248.76	-	-	146.70	3.83	78.69	-	-	41.26	1905.66	12174.32	-	-	7135.43

Targeted FTES change does not take into account potential academic disqualifications. Projections are from the Cohort Model FTES projections and subject to revision in order to yield an improved model.

Note: USTD courses are reported under UNV. International Program (IP) students, CEL students, or those studying abroad (ISA) are excluded.

Comparing 06/08/2023* to 06/10/2024 — 105 Days to Fall 2024 Census on: 9/23/2024

	Resident							Non-Resident Foreign							Non-Resident USA							Total						
*Comparing days to Census	2023	2024	*Trgt*	*Trgt Δ*	*Trgt % Δ*	N Δ	% Δ	2023	2024	*Trgt*	*Trgt Δ*	*Trgt % Δ*	N Δ	% Δ	2023	2024	*Trgt*	*Trgt Δ*	*Trgt % Δ*	N Δ	% Δ	2023	2024	*Trgt*	*Trgt Δ*	*Trgt % Δ*	N Δ	% Δ
New Students																												
FT Freshmen	2,323	2,509				186	8%	4	3				-1	-25%	2	41				39	1950%	2,329	2,553				224	10%
LD Transfer	1	1				0	0%	0	2				2	-	0	0				0	-	1	3				2	200%
UD Transfer	90	3				-87	-97%	1	0				-1	-100%	0	0				0	-	91	3				-88	-97%
PostBac	12	16				4	33%	0	1				1	-	0	0				0	-	12	17				5	42%
PostBac Cr	143	181				38	27%	0	0				0	-	1	4				3	300%	144	185				41	28%
Masters	361	379				18	5%	130	76				-54	-42%	2	12				10	500%	493	467				-26	-5%
Doctoral	0	0				0	-	0	0				0	-	0	0				0	-	0	0				0	-
Total	2,930	3,089				159	5%	135	82				-53	-39%	5	57				52	1040%	3,070	3,228				158	5%
Continue/Return																												
Freshmen	866	809				-57	-7%	12	18				6	50%	1	1				0	0%	879	828				-51	-6%
Sophomores	1,651	1,583				-68	-4%	8	16				8	100%	0	3				3	-	1,659	1,602				-57	-3%
Juniors	2,555	2,477				-78	-3%	18	14				-4	-22%	5	6				1	20%	2,578	2,497				-81	-3%
Seniors	5,231	4,526				-705	-13%	43	29				-14	-33%	3	8				5	167%	5,277	4,563				-714	-14%
PostBac	52	36				-16	-31%	0	0				0	-	0	0				0	-	52	36				-16	-31%
PostBac Cr	301	200				-101	-34%	0	0				0	-	0	1				1	-	301	201				-100	-33%
Masters	920	1,051				131	14%	122	204				82	67%	3	6				3	100%	1,045	1,261				216	21%
Doctoral	0	0				0	-	0	0				0	-	0	0				0	-	0	0				0	-
Return fr Absence	8	10				2	25%	1	1				0	0%	0	0				0	-	9	11				2	22%
Transitory	15	17				2	13%	0	4				4	-	3	3				0	0%	18	24				6	33%
Total	11,599	10,709				-890	-8%	204	286				82	40%	15	28				13	87%	11,818	11,023				-795	-7%
Total Headcount	14,529	13,798				-731	-5%	339	368				29	9%	20	85				65	325%	14,888	14,251				-637	-4%
FTES All Students																												
FT Freshmen	2,336.93	2,406.67				69.74	3%	3.40	2.40				-1.00	-29%	2.07	38.80				37	1774%	2,342.40	2,447.87				105.47	5%
Freshmen	777.07	740.33				-36.74	-5%	10.20	17.60				7.40	73%	0.60	1.00				0	67%	787.87	758.93				-28.94	-4%
Sophomores	1,532.73	1,466.80				-65.93	-4%	6.67	15.13				8.46	127%	0.00	2.93				3	-	1,539.40	1,484.86				-54.54	-4%
Juniors	2,232.00	2,111.87				-120.13	-5%	18.27	11.93				-6.34	-35%	3.93	4.93				1	25%	2,254.20	2,128.73				-125.47	-6%
Seniors	4,309.60	3,739.40				-570.20	-13%	37.53	22.60				-14.93	-40%	1.80	7.00				5	289%	4,348.93	3,769.00				-579.93	-13%
PostBac	32.93	28.60				-4.33	-13%	0.00	0.60				0.60	-	0.00	0.00				0	-	32.93	29.20				-3.73	-11%
PostBac Cr	295.20	287.47				-7.73	-3%	0.00	0.00				0.00	-	0.60	4.20				4	600%	295.80	291.67				-4.13	-1%
Masters	939.25	1,044.33				105.08	11%	156.33	173.08				16.75	11%	3.17	15.83				13	399%	1,098.75	1,233.24				134.49	12%
Doctoral	0.00	0.00				0.00	-	0.00	0.00				0.00	-	0.00	0.00				0	-	0.00	0.00				0.00	-
Return fr Absence	6.13	6.37				0.24	4%	0.75	1.20				0.45	60%	0.00	0.00				0	-	6.88	7.57				0.69	10%
Transitory	5.80	6.20				0.40	7%	0.00	3.40				3.40	-	1.80	2.80				1	56%	7.60	12.40				4.80	63%
Total FTES	12,467.64	11,838.04				-629.60	-5%	233.15	247.94				14.79	6%	13.97	77.49				64	455%	12,714.76	12,163.47				-551.29	-4%
Mean Unit Load																												
FT Freshmen	15.09	14.39				-0.70	-4.6%	12.75	12.00				-0.75	-5.9%	15.50	14.20				-1.30	-8.4%	15.09	14.38				-0.71	-4.7%
Freshmen	13.42	13.72				0.30	2.2%	12.75	13.80				1.05	8.2%	9.00	15.00				6.00	66.7%	13.41	13.72				0.31	2.3%
Sophomores	13.93	13.89				-0.04	-0.3%	12.50	13.44				0.94	7.5%	0.00	14.75				14.75	-	13.92	13.89				-0.03	-0.2%
Juniors	12.68	12.77				0.09	0.7%	14.42	13.06				-1.36	-9.4%	10.75	12.63				1.88	17.5%	12.68	12.77				0.09	0.7%
Seniors	12.34	12.39				0.05	0.4%	13.09	11.70				-1.39	-10.6%	9.00	13.13				4.13	45.9%	12.35	12.39				0.04	0.3%
PostBac	7.36	7.63				0.27	3.7%	0.00	9.00				9.00	-	0.00	0				0.00	-	7.36	7.65				0.29	3.9%
PostBac Cr	9.97	11.30				1.33	13.3%	0.00	0.00				0.00	-	9.00	12.60				3.60	40.0%	9.97	11.31				1.34	13.4%
Masters	8.80	8.76				-0.04	-0.5%	7.45	7.42				-0.03	-0.4%	7.60	10.56				2.96	38.9%	8.57	8.56				-0.01	-0.1%
Doctoral	0.00	0.00					-	0.00	0.00				0.00	-	0.00	0.00				0.00	-	0.00	0.00					-
Total	12.68	12.64				-0.04	-0.3%	8.93	8.70				-0.23	-2.6%	10.00	13.12				3.12	31.2%	12.59	12.54				-0.05	-0.4%
FTES College of Disc																												
A&L	2,736.27	2,602.40				-133.87	-5%	18.03	18.00				-0.03	0%	3.13	21.88				18.75	599%	2,757.43	2,642.28				-115.15	-4%
BPA	1,473.57	1,464.40				-9.17	-1%	100.27	86.35				-13.92	-14%	2.70	1.88				-0.82	-30%	1,576.54	1,552.63				-23.91	-2%
Educ	874.28	856.20				-18.08	-2%	1.70	5.50				3.80	224%	1.40	7.62				6.22	444%	877.38	869.32				-8.06	-1%
NSci	3,945.25	3,573.92				-371.33	-9%	99.88	123.07				23.19	23%	4.93	17.17				12.24	248%	4,050.06	3,714.16				-335.90	-8%
SBS	3,396.55	3,230.65				-165.90	-5%	13.27	14.63				1.36	10%	1.80	27.88				26.08	1449%	3,411.62	3,273.16				-138.46	-4%
UNV	41.73	110.47				68.74	165%	.00	.40				0.40	-	0.00	1.07				1.07	-	41.73	111.94				70.21	168%
Total	12,467.65	11,838.03				-629.62	-5%	233.15	247.95				14.80	6%	13.97	77.50				63.53	455%	12,714.76	12,163.49				-551.27	-4%

Academic years prior to 2020-21 are based on the quarter system and may not be comparable

FTES	Resident					Non-Resident Foreign					Non-Resident USA					Total				
College Year	Summer	Fall	Winter	Spring	CY	Summer	Fall	Winter	Spring	CY	Summer	Fall	Winter	Spring	CY	Summer	Fall	Winter	Spring	CY
2019-20 Actual	35.42	17630.99	16452.50	15549.57	16556.16	0.00	595.56	570.87	525.54	563.99	0.00	57.02	52.55	49.22	52.93	35.42	18283.57	17075.92	16124.33	17173.08
2020-21 Actual	16.83	16328.45	-	14891.89	10412.39	0.00	385.94	-	294.86	226.93	0.00	30.25	-	26.04	18.76	16.83	16744.64	-	15212.79	10658.09
2021-22 Actual	13.75	15705.05	-	14222.57	14970.69	0.00	343.91	-	349.73	346.82	0.00	15.82	-	14.92	15.37	13.75	16064.78	-	14587.22	15332.88
2022-23 Actual	15.25	15763.33	-	14170.17	14974.38	0.00	359.98	-	316.18	338.08	0.00	31.03	-	20.95	25.99	15.25	16154.34	-	14507.30	15338.45
2023-24 Actual	2016.22	15094.38	-	13714.04	15412.32	77.81	362.70	-	352.10	396.31	1.20	39.63	-	32.82	36.83	2095.23	15496.71	-	14098.96	15845.45
2024-25 Actual Today	1853.18	11838.04	-	-	6845.61	44.63	247.94	-	-	146.29	3.83	77.49	-	-	40.66	1901.64	12163.47	-	-	7032.56

Targeted FTES change does not take into account potential academic disqualifications. Projections are from the Cohort Model FTES projections and subject to revision in order to yield an improved model.

Note: USTD courses are reported under UNV. International Program (IP) students, CEL students, or those studying abroad (ISA) are excluded.

Comparing 06/04/2023* to 06/06/2024 — 109 Days to Fall 2024 Census on: 9/23/2024

	Resident							Non-Resident Foreign							Non-Resident USA							Total						
*Comparing days to Census	2023	2024	*Trgt*	*Trgt Δ*	*Trgt % Δ*	N Δ	% Δ	2023	2024	*Trgt*	*Trgt Δ*	*Trgt % Δ*	N Δ	% Δ	2023	2024	*Trgt*	*Trgt Δ*	*Trgt % Δ*	N Δ	% Δ	2023	2024	*Trgt*	*Trgt Δ*	*Trgt % Δ*	N Δ	% Δ
New Students																												
FT Freshmen	0	2,509				2,509	-	0	2				2	-	0	41				41	-	0	2,552				2,552	-
LD Transfer	0	1				1	-	0	1				1	-	0	0				0	-	0	2				2	-
UD Transfer	3	3				0	0%	0	0				0	-	0	0				0	-	3	3				0	0%
PostBac	14	16				2	14%	0	1				1	-	0	0				0	-	14	17				3	21%
PostBac Cr	0	171				171	-	0	0				0	-	0	4				4	-	0	175				175	-
Masters	3	356				353	11767%	0	72				72	-	0	12				12	-	3	440				437	14567%
Doctoral	0	0				0	-	0	0				0	-	0	0				0	-	0	0				0	-
Total	20	3,056				3,036	15180%	0	76				76	-	0	57				57	-	20	3,189				3,169	15845%
Continue/Return																												
Freshmen	150	802				652	435%	5	18				13	260%	0	1				1	-	155	821				666	430%
Sophomores	327	1,576				1,249	382%	3	16				13	433%	1	3				2	200%	331	1,595				1,264	382%
Juniors	976	2,456				1,480	152%	16	14				-2	-13%	0	6				6	-	992	2,476				1,484	150%
Seniors	2,798	4,514				1,716	61%	45	28				-17	-38%	1	8				7	700%	2,844	4,550				1,706	60%
PostBac	0	35				35	-	1	0				-1	-100%	0	0				0	-	1	35				34	3400%
PostBac Cr	4	197				193	4825%	0	0				0	-	0	1				1	-	4	198				194	4850%
Masters	260	1,039				779	300%	91	203				112	123%	0	6				6	-	351	1,248				897	256%
Doctoral	32	0				-32	-100%	0	0				0	-	0	0				0	-	32	0				-32	-100%
Return fr Absence	0	10				10	-	0	1				1	-	0	0				0	-	0	11				11	-
Transitory	10	16				6	60%	0	4				4	-	0	3				3	-	10	23				13	130%
Total	4,557	10,645				6,088	134%	161	284				123	76%	2	28				26	1300%	4,720	10,957				6,237	132%
Total Headcount	4,577	13,701				9,124	199%	161	360				199	124%	2	85				83	4150%	4,740	14,146				9,406	198%
FTES All Students																												
FT Freshmen	0.00	2,390.60				2,390.60	-	0.00	1.60				1.60	-	0.00	38.53				39	-	0.00	2,430.73				2,430.73	-
Freshmen	61.33	733.33				672.00	1096%	3.27	17.20				13.93	426%	0.00	1.00				1	-	64.60	751.53				686.93	1063%
Sophomores	134.80	1,461.00				1,326.20	984%	1.07	14.47				13.40	1252%	0.80	2.93				2	266%	136.67	1,478.40				1,341.73	982%
Juniors	439.93	2,095.73				1,655.80	376%	10.33	12.13				1.80	17%	0.00	4.80				5	-	450.26	2,112.66				1,662.40	369%
Seniors	1,249.40	3,728.00				2,478.60	198%	23.20	22.00				-1.20	-5%	0.20	7.00				7	3400%	1,272.80	3,757.00				2,484.20	195%
PostBac	5.60	28.40				22.80	407%	0.27	0.60				0.33	122%	0.00	0.00				0	-	5.87	29.00				23.13	394%
PostBac Cr	1.20	279.53				278.33	23194%	0.00	0.00				0.00	-	0.00	4.20				4	-	1.20	283.73				282.53	23544%
Masters	116.92	1,018.25				901.33	771%	40.83	170.25				129.42	317%	0.00	15.83				16	-	157.75	1,204.33				1,046.58	663%
Doctoral	16.08	0.00				-16.08	-100%	0.00	0.00				0.00	-	0.00	0.00				0	-	16.08	0.00				-16.08	-100%
Return fr Absence	0.00	6.37				6.37	-	0.00	1.20				1.20	-	0.00	0.00				0	-	0.00	7.57				7.57	-
Transitory	3.33	6.00				2.67	80%	0.00	3.20				3.20	-	0.00	2.80				3	-	3.33	12.00				8.67	260%
Total FTES	2,028.59	11,747.21				9,718.62	479%	78.97	242.65				163.68	207%	1.00	77.09				76	7609%	2,108.56	12,066.95				9,958.39	472%
Mean Unit Load																												
FT Freshmen	-	14.29				#VALUE!	-	-	12.00				-	-	-	14.10				-	-	-	14.29				#VALUE!	-
Freshmen	6.10	13.72				7.62	124.9%	9.81	13.50				3.69	37.6%	-	15.00				-	-	6.22	13.72				7.50	120.6%
Sophomores	6.17	13.90				7.73	125.2%	5.35	13.65				8.30	155.1%	12.00	14.75				2.75	22.9%	6.18	13.90				7.72	124.8%
Juniors	6.76	12.78				6.02	89.0%	9.68	13.06				3.38	34.9%	-	12.38				-	-	6.81	12.78				5.97	87.7%
Seniors	6.69	12.39				5.70	85.2%	7.73	11.79				4.06	52.5%	3.00	13.13				10.13	337.7%	6.71	12.38				5.67	84.6%
PostBac	5.71	7.70				1.99	34.9%	4.05	9.00				4.95	122.2%	-	0				-	-	5.61	7.72				2.11	37.7%
PostBac Cr	4.50	11.37				6.87	152.7%	-	0.00				-	-	-	12.60				-	-	4.50	11.39				6.89	153.1%
Masters	5.33	8.76				3.43	64.2%	5.38	7.43				2.05	38.0%	-	10.56				-	-	5.35	8.56				3.21	60.1%
Doctoral	6.03	0.00					-100.0%	-	0.00				-	-	-	0.00				-	-	6.03	0.00					-100.0%
Total	6.56	12.64				6.08	92.7%	6.60	8.69				2.09	31.7%	7.50	13.05				5.55	74.0%	6.56	12.54				5.98	91.1%
FTES College of Disc																												
A&L	338.63	2,593.43				2,254.80	666%	4.85	17.20				12.35	255%	0.20	21.75				21.55	10775%	343.68	2,632.38				2,288.70	666%
BPA	444.90	1,458.47				1,013.57	228%	33.05	84.20				51.15	155%	0.20	1.88				1.68	840%	478.15	1,544.55				1,066.40	223%
Educ	28.75	834.10				805.35	2801%	.00	5.50				5.50	-	0.00	7.62				7.62	-	28.75	847.22				818.47	2847%
NSci	475.38	3,547.05				3,071.67	646%	36.42	121.12				84.70	233%	0.00	16.97				16.97	-	511.80	3,685.14				3,173.34	620%
SBS	740.80	3,206.10				2,465.30	333%	4.65	14.23				9.58	206%	0.60	27.88				27.28	4547%	746.05	3,248.21				2,502.16	335%
UNV	0.13	108.07				107.94	83031%	.00	.40				0.40	-	0.00	1.00				1.00	-	0.13	109.47				109.34	84108%
Total	2,028.59	11,747.22				9,718.63	479%	78.97	242.65				163.68	207%	1.00	77.10				76.10	7610%	2,108.56	12,066.97				9,958.41	472%

Academic years prior to 2020-21 are based on the quarter system and may not be comparable

FTES	Resident					Non-Resident Foreign					Non-Resident USA					Total				
College Year	Summer	Fall	Winter	Spring	CY	Summer	Fall	Winter	Spring	CY	Summer	Fall	Winter	Spring	CY	Summer	Fall	Winter	Spring	CY
2019-20 Actual	35.42	17630.99	16452.50	15549.57	16556.16	0.00	595.56	570.87	525.54	563.99	0.00	57.02	52.55	49.22	52.93	35.42	18283.57	17075.92	16124.33	17173.08
2020-21 Actual	16.83	16328.45	-	14891.89	10412.39	0.00	385.94	-	294.86	226.93	0.00	30.25	-	26.04	18.76	16.83	16744.64	-	15212.79	10658.09
2021-22 Actual	13.75	15705.05	-	14222.57	14970.69	0.00	343.91	-	349.73	346.82	0.00	15.82	-	14.92	15.37	13.75	16064.78	-	14587.22	15332.88
2022-23 Actual	15.25	15763.33	-	14170.17	14974.38	0.00	359.98	-	316.18	338.08	0.00	31.03	-	20.95	25.99	15.25	16154.34	-	14507.30	15338.45
2023-24 Actual	2016.22	15094.38	-	13714.04	15412.32	77.81	362.70	-	352.10	396.31	1.20	39.63	-	32.82	36.83	2095.23	15496.71	-	14098.96	15845.45
2024-25 Actual Today	1855.98	11747.21	-	-	6801.60	44.98	242.65	-	-	143.82	3.83	77.09	-	-	40.46	1904.79	12066.95	-	-	7089.95

Targeted FTES change does not take into account potential academic disqualifications. Projections are from the Cohort Model FTES projections and subject to revision in order to yield an improved model.

Note: USTD courses are reported under UNV. International Program (IP) students, CEL students, or those studying abroad (ISA) are excluded.

Comparing 06/03/2023* to 06/05/2024 — 110 Days to Fall 2024 Census on: 9/23/2024

*Comparing days to Census	Resident 2023	Resident 2024	Trgt	Trgt Δ	Trgt % Δ	N Δ	% Δ	Non-Resident Foreign 2023	Non-Resident Foreign 2024	Trgt	Trgt Δ	Trgt % Δ	N Δ	% Δ	Non-Resident USA 2023	Non-Resident USA 2024	Trgt	Trgt Δ	Trgt % Δ	N Δ	% Δ	Total 2023	Total 2024	Trgt	Trgt Δ	Trgt % Δ	N Δ	% Δ
New Students																												
FT Freshmen	2,320	2,517				197	8%	3	2				-1	-33%	2	41				39	1950%	2,325	2,560				235	10%
LD Transfer	0	1				1	-	0	1				1	-	0	0				0	-	0	2				2	-
UD Transfer	10	3				-7	-70%	1	0				-1	-100%	0	0				0	-	11	3				-8	-73%
PostBac	12	15				3	25%	0	1				1	-	0	0				0	-	12	16				4	33%
PostBac Cr	128	169				41	32%	0	0				0	-	1	5				4	400%	129	174				45	35%
Masters	337	346				9	3%	114	72				-42	-37%	1	12				11	1100%	452	430				-22	-5%
Doctoral	0	0				0	-	0	0				0	-	0	0				0	-	0	0				0	-
Total	2,807	3,051				244	9%	118	76				-42	-36%	4	58				54	1350%	2,929	3,185				256	9%
Continue/Return																												
Freshmen	859	797				-62	-7%	12	17				5	42%	1	1				0	0%	872	815				-57	-7%
Sophomores	1,640	1,573				-67	-4%	8	15				7	88%	0	3				3	-	1,648	1,591				-57	-3%
Juniors	2,529	2,447				-82	-3%	18	14				-4	-22%	5	6				1	20%	2,552	2,467				-85	-3%
Seniors	5,185	4,501				-684	-13%	44	28				-16	-36%	3	8				5	167%	5,232	4,537				-695	-13%
PostBac	49	33				-16	-33%	0	0				0	-	0	0				0	-	49	33				-16	-33%
PostBac Cr	298	197				-101	-34%	0	0				0	-	0	1				1	-	298	198				-100	-34%
Masters	901	1,036				135	15%	119	203				84	71%	3	6				3	100%	1,023	1,245				222	22%
Doctoral	0	0				0	-	0	0				0	-	0	0				0	-	0	0				0	-
Return fr Absence	6	9				3	50%	1	0				-1	-100%	0	0				0	-	7	9				2	29%
Transitory	15	16				1	7%	0	4				4	-	3	3				0	0%	18	23				5	28%
Total	11,482	10,609				-873	-8%	202	281				79	39%	15	28				13	87%	11,699	10,918				-781	-7%
Total Headcount	14,289	13,660				-629	-4%	320	357				37	12%	19	86				67	353%	14,628	14,103				-525	-4%
FTES All Students																												
FT Freshmen	2,334.60	2,375.27				40.67	2%	3.00	1.60				-1.40	-47%	2.07	38.33				36	1752%	2,339.67	2,415.20				75.53	3%
Freshmen	766.67	728.00				-38.67	-5%	10.00	16.20				6.20	62%	0.60	1.00				0	67%	777.27	745.20				-32.07	-4%
Sophomores	1,518.73	1,456.53				-62.20	-4%	6.47	13.47				7.00	108%	0.00	2.93				3	-	1,525.20	1,472.93				-52.27	-3%
Juniors	2,141.93	2,085.53				-56.40	-3%	18.27	12.13				-6.14	-34%	3.93	4.80				1	22%	2,164.13	2,102.46				-61.67	-3%
Seniors	4,268.20	3,715.60				-552.60	-13%	37.73	22.00				-15.73	-42%	1.80	7.00				5	289%	4,307.73	3,744.60				-563.13	-13%
PostBac	32.07	27.60				-4.47	-14%	0.00	0.60				0.60	-	0.00	0.00				0	-	32.07	28.20				-3.87	-12%
PostBac Cr	283.80	278.27				-5.53	-2%	0.00	0.00				0.00	-	0.60	5.20				5	767%	284.40	283.47				-0.93	0%
Masters	906.25	1,009.25				103.00	11%	147.08	168.67				21.59	15%	2.75	15.83				13	476%	1,056.08	1,193.75				137.67	13%
Doctoral	0.00	0.00				0.00	-	0.00	0.00				0.00	-	0.00	0.00				0	-	0.00	0.00				0.00	-
Return fr Absence	4.27	5.23				0.96	22%	0.75	0.00				-0.75	-100%	0.00	0.00				0	-	5.02	5.23				0.21	4%
Transitory	5.80	5.80				0.00	0%	0.00	3.20				3.20	-	1.80	2.80				1	56%	7.60	11.80				4.20	55%
Total FTES	12,262.32	11,687.08				-575.24	-5%	223.30	237.87				14.57	7%	13.55	77.89				64	475%	12,499.17	12,002.84				-496.33	-4%
Mean Unit Load																												
FT Freshmen	15.09	14.16				-0.93	-6.2%	15.00	12.00				-3.00	-20.0%	15.53	14.02				-1.51	-9.7%	15.09	14.15				-0.94	-6.3%
Freshmen	13.37	13.70				0.33	2.5%	12.50	13.42				0.92	7.4%	9.00	15.00				6.00	66.7%	13.35	13.70				0.35	2.6%
Sophomores	13.89	13.88				-0.01	-0.1%	12.13	13.56				1.43	11.8%	-	14.75				-	-	13.88	13.88				0.00	0.0%
Juniors	12.67	12.77				0.10	0.8%	14.42	12.73				-1.69	-11.7%	10.74	12.38				1.64	15.2%	12.68	12.76				0.08	0.6%
Seniors	12.33	12.38				0.05	0.4%	12.86	11.79				-1.07	-8.3%	9.00	13.13				4.13	45.9%	12.34	12.38				0.04	0.3%
PostBac	7.49	7.83				0.34	4.5%	-	9.00				-	-	-	0				-	-	7.49	7.85				0.36	4.8%
PostBac Cr	9.99	11.38				1.39	13.9%	-	0.00				-	-	9.00	13.00				4.00	44.4%	9.99	11.41				1.42	14.2%
Masters	8.78	8.76				-0.02	-0.3%	7.58	7.36				-0.22	-2.9%	8.25	10.56				2.31	28.0%	8.59	8.55				-0.04	-0.5%
Doctoral	-	0.00					-	-	0.00				-	-	-	0.00				-	-	-	0.00					-
Total	12.68	12.61				-0.07	-0.6%	9.08	8.58				-0.50	-5.5%	10.26	13.03				2.77	27.0%	12.60	12.51				-0.09	-0.7%
FTES College of Disc																												
A&L	2,703.47	2,590.83				-112.64	-4%	17.78	16.60				-1.18	-7%	3.13	21.75				18.62	595%	2,724.38	2,629.18				-95.20	-3%
BPA	1,446.35	1,449.00				2.65	0%	95.27	83.60				-11.67	-12%	2.70	1.88				-0.82	-30%	1,544.32	1,534.48				-9.84	-1%
Educ	844.78	825.93				-18.85	-2%	1.70	5.50				3.80	224%	1.40	8.62				7.22	516%	847.88	840.05				-7.83	-1%
NSci	3,886.60	3,471.72				-414.88	-11%	95.28	118.33				23.05	24%	4.52	16.17				11.65	258%	3,986.40	3,606.22				-380.18	-10%
SBS	3,339.38	3,241.20				-98.18	-3%	13.27	13.43				0.16	1%	1.80	28.48				26.68	1482%	3,354.45	3,283.11				-71.34	-2%
UNV	41.73	108.40				66.67	160%	.00	.40				0.40	-	0.00	1.00				1.00	-	41.73	109.80				68.07	163%
Total	12,262.31	11,687.08				-575.23	-5%	223.30	237.87				14.57	7%	13.55	77.90				64.35	475%	12,499.16	12,002.84				-496.32	-4%

Academic years prior to 2020-21 are based on the quarter system and may not be comparable

FTES College Year	Resident Summer	Resident Fall	Resident Winter	Resident Spring	Resident CY	Non-Resident Foreign Summer	Non-Resident Foreign Fall	Non-Resident Foreign Winter	Non-Resident Foreign Spring	Non-Resident Foreign CY	Non-Resident USA Summer	Non-Resident USA Fall	Non-Resident USA Winter	Non-Resident USA Spring	Non-Resident USA CY	Total Summer	Total Fall	Total Winter	Total Spring	Total CY
2019-20 Actual	35.42	17630.99	16452.50	15549.57	16556.16	0.00	595.56	570.87	525.54	563.99	0.00	57.02	52.55	49.22	52.93	35.42	18283.57	17075.92	16124.33	17173.08
2020-21 Actual	16.83	16328.45	-	14891.89	10412.39	0.00	385.94	-	294.86	226.93	0.00	30.25	-	26.04	18.76	16.83	16744.64	-	15212.79	10658.09
2021-22 Actual	13.75	15705.05	-	14222.57	14970.69	0.00	343.91	-	349.73	346.82	0.00	15.82	-	14.92	15.37	13.75	16064.78	-	14587.22	15332.88
2022-23 Actual	15.25	15763.33	-	14170.17	14974.38	0.00	359.98	-	316.18	338.08	0.00	31.03	-	20.95	25.99	15.25	16154.34	-	14507.30	15338.45
2023-24 Actual	2016.22	15094.38	-	13714.04	15412.32	77.81	362.70	-	352.10	396.31	1.20	39.63	-	32.82	36.83	2095.23	15496.71	-	14098.96	15845.45
2024-25 Actual Today	1855.63	11687.08	-	-	6771.36	44.63	237.87	-	-	141.25	3.83	77.89	-	-	40.86	1904.09	12002.84	-	-	7058.74

Targeted FTES change does not take into account potential academic disqualifications. Projections are from the Cohort Model FTES projections and subject to revision in order to yield an improved model.

Note: USTD courses are reported under UNV. International Program (IP) students, CEL students, or those studying abroad (ISA) are excluded.

Comparing 06/02/2023* to 06/04/2024 — 111 Days to Fall 2024 Census on: 9/23/2024

*Comparing days to Census	Resident 2023	Resident 2024	Trgt	Trgt Δ	Trgt % Δ	N Δ	% Δ	Non-Resident Foreign 2023	Non-Resident Foreign 2024	Trgt	Trgt Δ	Trgt % Δ	N Δ	% Δ	Non-Resident USA 2023	Non-Resident USA 2024	Trgt	Trgt Δ	Trgt % Δ	N Δ	% Δ	Total 2023	Total 2024	Trgt	Trgt Δ	Trgt % Δ	N Δ	% Δ
New Students																												
FT Freshmen	2,320	2,520				200	9%	3	2				-1	-33%	2	41				39	1950%	2,325	2,563				238	10%
LD Transfer	0	1				1	-	0	1				1	-	0	0				0	-	0	2				2	-
UD Transfer	10	3				-7	-70%	1	0				-1	-100%	0	0				0	-	11	3				-8	-73%
PostBac	12	15				3	25%	0	1				1	-	0	0				0	-	12	16				4	33%
PostBac Cr	127	166				39	31%	0	0				0	-	1	5				4	400%	128	171				43	34%
Masters	336	345				9	3%	111	70				-41	-37%	1	12				11	1100%	448	427				-21	-5%
Doctoral	0	0				0	-	0	0				0	-	0	0				0	-	0	0				0	-
Total	2,805	3,050				245	9%	115	74				-41	-36%	4	58				54	1350%	2,924	3,182				258	9%
Continue/Return																												
Freshmen	860	791				-69	-8%	12	16				4	33%	1	1				0	0%	873	808				-65	-7%
Sophomores	1,639	1,564				-75	-5%	8	15				7	88%	0	3				3	-	1,647	1,582				-65	-4%
Juniors	2,528	2,422				-106	-4%	18	14				-4	-22%	5	6				1	20%	2,551	2,442				-109	-4%
Seniors	5,177	4,488				-689	-13%	44	26				-18	-41%	3	8				5	167%	5,224	4,522				-702	-13%
PostBac	48	27				-21	-44%	0	0				0	-	0	0				0	-	48	27				-21	-44%
PostBac Cr	297	196				-101	-34%	0	0				0	-	0	1				1	-	297	197				-100	-34%
Masters	900	1,030				130	14%	116	201				85	73%	3	6				3	100%	1,019	1,237				218	21%
Doctoral	0	0				0	-	0	0				0	-	0	0				0	-	0	0				0	-
Return fr Absence	6	8				2	33%	1	0				-1	-100%	0	0				0	-	7	8				1	14%
Transitory	15	16				1	7%	0	4				4	-	3	3				0	0%	18	23				5	28%
Total	11,470	10,542				-928	-8%	199	276				77	39%	15	28				13	87%	11,684	10,846				-838	-7%
Total Headcount	14,275	13,592				-683	-5%	314	350				36	11%	19	86				67	353%	14,608	14,028				-580	-4%
FTES All Students																												
FT Freshmen	2,330.00	2,394.13				64.13	3%	2.47	1.80				-0.67	-27%	2.07	38.67				37	1768%	2,334.54	2,434.60				100.06	4%
Freshmen	766.67	722.07				-44.60	-6%	10.00	15.73				5.73	57%	0.60	1.00				0	67%	777.27	738.80				-38.47	-5%
Sophomores	1,518.27	1,448.20				-70.07	-5%	6.47	13.27				6.80	105%	0.00	2.93				3	-	1,524.74	1,464.40				-60.34	-4%
Juniors	2,141.07	2,070.33				-70.74	-3%	18.27	12.13				-6.14	-34%	3.93	4.80				1	22%	2,163.27	2,087.26				-76.01	-4%
Seniors	4,261.00	3,704.93				-556.07	-13%	37.93	20.47				-17.46	-46%	1.80	7.00				5	289%	4,300.73	3,732.40				-568.33	-13%
PostBac	31.87	25.53				-6.34	-20%	0.00	0.60				0.60	-	0.00	0.00				0	-	31.87	26.13				-5.74	-18%
PostBac Cr	281.80	275.07				-6.73	-2%	0.00	0.00				0.00	-	0.60	5.20				5	767%	282.40	280.27				-2.13	-1%
Masters	904.17	1,002.50				98.33	11%	143.92	165.50				21.58	15%	2.75	15.83				13	476%	1,050.84	1,183.83				132.99	13%
Doctoral	0.00	0.00				0.00	-	0.00	0.00				0.00	-	0.00	0.00				0	-	0.00	0.00				0.00	-
Return fr Absence	4.27	4.63				0.36	8%	0.75	0.00				-0.75	-100%	0.00	0.00				0	-	5.02	4.63				-0.39	-8%
Transitory	5.80	5.80				0.00	0%	0.00	3.00				3.00	-	1.80	2.80				1	56%	7.60	11.60				4.00	53%
Total FTES	12,244.92	11,653.19				-591.73	-5%	219.81	232.50				12.69	6%	13.55	78.23				65	477%	12,478.28	11,963.92				-514.36	-4%
Mean Unit Load																												
FT Freshmen	15.06	14.25				-0.81	-5.4%	12.33	13.50				1.17	9.5%	15.50	14.15				-1.35	-8.7%	15.06	14.25				-0.81	-5.4%
Freshmen	13.35	13.69				0.34	2.5%	12.50	13.78				1.28	10.2%	9.00	15.00				6.00	66.7%	13.33	13.70				0.37	2.8%
Sophomores	13.90	13.88				-0.02	-0.1%	12.13	13.19				1.06	8.7%	0.00	14.75				14.75	-	13.89	13.88				-0.01	-0.1%
Juniors	12.67	12.80				0.13	1.0%	14.42	12.73				-1.69	-11.7%	10.75	12.38				1.63	15.2%	12.68	12.80				0.12	0.9%
Seniors	12.33	12.38				0.05	0.4%	12.93	11.81				-1.12	-8.7%	9.00	13.13				4.13	45.9%	12.34	12.38				0.04	0.3%
PostBac	7.56	8.10				0.54	7.1%	0.00	9.00				9.00	-	0.00	0				0.00	-	7.56	8.12				0.56	7.4%
PostBac Cr	9.97	11.37				1.40	14.0%	0.00	0.00				0.00	-	9.00	13.00				4.00	44.4%	9.96	11.40				1.44	14.5%
Masters	8.78	8.75				-0.03	-0.3%	7.61	7.33				-0.28	-3.7%	8.25	10.56				2.31	28.0%	8.60	8.54				-0.06	-0.7%
Doctoral	0.00	0.00					-	0.00	0.00				0.00	-	0.00	0.00				0.00	-	0.00	0.00					-
Total	12.68	12.64				-0.04	-0.3%	9.12	8.55				-0.57	-6.2%	10.26	13.09				2.83	27.6%	12.60	12.54				-0.06	-0.5%
FTES College of Disc																												
A&L	2,701.47	2,600.95				-100.52	-4%	17.78	15.87				-1.91	-11%	2.93	21.75				18.82	642%	2,722.18	2,638.57				-83.61	-3%
BPA	1,443.92	1,442.18				-1.74	0%	95.27	81.55				-13.72	-14%	2.70	1.88				-0.82	-30%	1,541.89	1,525.61				-16.28	-1%
Educ	843.28	817.60				-25.68	-3%	1.20	5.00				3.80	317%	1.40	8.62				7.22	516%	845.88	831.22				-14.66	-2%
NSci	3,884.43	3,450.50				-433.93	-11%	92.08	116.65				24.57	27%	4.52	16.50				11.98	265%	3,981.03	3,583.65				-397.38	-10%
SBS	3,330.20	3,233.30				-96.90	-3%	13.47	13.03				-0.44	-3%	2.00	28.48				26.48	1324%	3,345.67	3,274.81				-70.86	-2%
UNV	41.60	108.67				67.07	161%	.00	.40				0.40	-	0.00	1.00				1.00	-	41.60	110.07				68.47	165%
Total	12,244.90	11,653.20				-591.70	-5%	219.80	232.50				12.70	6%	13.55	78.23				64.68	477%	12,478.25	11,963.93				-514.32	-4%

Academic years prior to 2020-21 are based on the quarter system and may not be comparable

FTES College Year	Resident Summer	Resident Fall	Resident Winter	Resident Spring	Resident CY	Non-Resident Foreign Summer	Non-Resident Foreign Fall	Non-Resident Foreign Winter	Non-Resident Foreign Spring	Non-Resident Foreign CY	Non-Resident USA Summer	Non-Resident USA Fall	Non-Resident USA Winter	Non-Resident USA Spring	Non-Resident USA CY	Total Summer	Total Fall	Total Winter	Total Spring	Total CY
2019-20 Actual	35.42	17630.99	16452.50	15549.57	16556.16	0.00	595.56	570.87	525.54	563.99	0.00	57.02	52.55	49.22	52.93	35.42	18283.57	17075.92	16124.33	17173.08
2020-21 Actual	16.83	16328.45	-	14891.89	10412.39	0.00	385.94	-	294.86	226.93	0.00	30.25	-	26.04	18.76	16.83	16744.64	-	15212.79	10658.09
2021-22 Actual	13.75	15705.05	-	14222.57	14970.69	0.00	343.91	-	349.73	346.82	0.00	15.82	-	14.92	15.37	13.75	16064.78	-	14587.22	15332.88
2022-23 Actual	15.25	15763.33	-	14170.17	14974.38	0.00	359.98	-	316.18	338.08	0.00	31.03	-	20.95	25.99	15.25	16154.34	-	14507.30	15338.45
2023-24 Actual	2016.22	15094.38	-	13714.04	15412.32	77.81	362.70	-	352.10	396.31	1.20	39.63	-	32.82	36.83	2095.23	15496.71	-	14098.96	15845.45
2024-25 Actual Today	1859.52	11653.19	-	-	6756.36	43.78	232.50	-	-	138.14	3.83	78.23	-	-	41.03	1907.13	11963.92	-	-	6935.53

Targeted FTES change does not take into account potential academic disqualifications. Projections are from the Cohort Model FTES projections and subject to revision in order to yield an improved model.

Note: USTD courses are reported under UNV. International Program (IP) students, CEL students, or those studying abroad (ISA) are excluded.

Comparing 06/01/2023* to 06/03/2024 — 112 Days to Fall 2024 Census on: 9/23/2024

*Comparing days to Census	Resident 2023	Resident 2024	Resident Trgt	Resident Trgt Δ	Resident Trgt % Δ	Resident N Δ	Resident % Δ	Non-Resident Foreign 2023	Non-Resident Foreign 2024	Non-Resident Foreign Trgt	Non-Resident Foreign Trgt Δ	Non-Resident Foreign Trgt % Δ	Non-Resident Foreign N Δ	Non-Resident Foreign % Δ	Non-Resident USA 2023	Non-Resident USA 2024	Non-Resident USA Trgt	Non-Resident USA Trgt Δ	Non-Resident USA Trgt % Δ	Non-Resident USA N Δ	Non-Resident USA % Δ	Total 2023	Total 2024	Total Trgt	Total Trgt Δ	Total Trgt % Δ	Total N Δ	Total % Δ
New Students																												
FT Freshmen	2,327	2,248				-79	-3%	2	1				-1	-50%	2	36				34	1700%	2,331	2,285				-46	-2%
LD Transfer	0	1				1	-	0	1				1	-	0	0				0	-	0	2				2	-
UD Transfer	10	3				-7	-70%	0	0				0	-	0	0				0	-	10	3				-7	-70%
PostBac	12	15				3	25%	0	1				1	-	0	0				0	-	12	16				4	33%
PostBac Cr	127	157				30	24%	0	0				0	-	1	4				3	300%	128	161				33	26%
Masters	330	341				11	3%	112	70				-42	-38%	1	12				11	1100%	443	423				-20	-5%
Doctoral	0	0				0	-	0	0				0	-	0	0				0	-	0	0				0	-
Total	2,806	2,765				-41	-1%	114	73				-41	-36%	4	52				48	1200%	2,924	2,890				-34	-1%
Continue/Return																												
Freshmen	854	785				-69	-8%	12	16				4	33%	1	1				0	0%	867	802				-65	-7%
Sophomores	1,636	1,558				-78	-5%	8	14				6	75%	0	3				3	-	1,644	1,575				-69	-4%
Juniors	2,517	2,409				-108	-4%	18	13				-5	-28%	5	6				1	20%	2,540	2,428				-112	-4%
Seniors	5,171	4,473				-698	-13%	44	26				-18	-41%	3	8				5	167%	5,218	4,507				-711	-14%
PostBac	48	26				-22	-46%	0	0				0	-	0	0				0	-	48	26				-22	-46%
PostBac Cr	296	196				-100	-34%	0	0				0	-	0	1				1	-	296	197				-99	-33%
Masters	896	1,023				127	14%	115	199				84	73%	3	6				3	100%	1,014	1,228				214	21%
Doctoral	0	0				0	-	0	0				0	-	0	0				0	-	0	0				0	-
Return fr Absence	6	8				2	33%	1	0				-1	-100%	0	0				0	-	7	8				1	14%
Transitory	15	16				1	7%	0	3				3	-	3	3				0	0%	18	22				4	22%
Total	11,439	10,494				-945	-8%	198	271				73	37%	15	28				13	87%	11,652	10,793				-859	-7%
Total Headcount	14,245	13,259				-986	-7%	312	344				32	10%	19	80				61	321%	14,576	13,683				-893	-6%
FTES All Students																												
FT Freshmen	2,343.27	2,136.27				-207.00	-9%	2.07	0.80				-1.27	-61%	2.07	33.93				32	1539%	2,347.41	2,171.00				-176.41	-8%
Freshmen	762.20	717.00				-45.20	-6%	9.80	15.73				5.93	61%	0.60	1.00				0	67%	772.60	733.73				-38.87	-5%
Sophomores	1,515.40	1,442.80				-72.60	-5%	6.47	12.80				6.33	98%	0.00	2.93				3	-	1,521.87	1,458.53				-63.34	-4%
Juniors	2,129.60	2,059.20				-70.40	-3%	17.47	11.33				-6.14	-35%	3.93	4.80				1	22%	2,151.00	2,075.33				-75.67	-4%
Seniors	4,251.87	3,690.00				-561.87	-13%	37.80	20.20				-17.60	-47%	1.80	7.00				5	289%	4,291.47	3,717.20				-574.27	-13%
PostBac	31.73	24.73				-7.00	-22%	0.00	0.60				0.60	-	0.00	0.00				0	-	31.73	25.33				-6.40	-20%
PostBac Cr	281.47	269.27				-12.20	-4%	0.00	0.00				0.00	-	0.60	4.60				4	667%	282.07	273.87				-8.20	-3%
Masters	895.58	992.25				96.67	11%	142.42	163.92				21.50	15%	2.75	16.08				13	485%	1,040.75	1,172.25				131.50	13%
Doctoral	0.00	0.00				0.00	-	0.00	0.00				0.00	-	0.00	0.00				0	-	0.00	0.00				0.00	-
Return fr Absence	4.07	4.63				0.56	14%	0.75	0.00				-0.75	-100%	0.00	0.00				0	-	4.82	4.63				-0.19	-4%
Transitory	5.80	5.80				0.00	0%	0.00	2.40				2.40	-	1.80	2.80				1	56%	7.60	11.00				3.40	45%
Total FTES	12,220.99	11,341.95				-879.04	-7%	216.78	227.78				11.00	5%	13.55	73.14				60	440%	12,451.32	11,642.87				-808.45	-6%
Mean Unit Load																												
FT Freshmen	15.10	14.25				-0.85	-5.6%	15.50	12.00				-3.50	-22.6%	15.50	14.14				-1.36	-8.8%	15.11	14.25				-0.86	-5.7%
Freshmen	13.37	13.70				0.33	2.5%	12.25	13.78				1.53	12.5%	9.00	15.00				6.00	66.7%	13.34	13.70				0.36	2.7%
Sophomores	13.89	13.88				-0.01	-0.1%	12.13	13.60				1.47	12.1%	0.00	14.75				14.75	-	13.89	13.88				-0.01	-0.1%
Juniors	12.66	12.80				0.14	1.1%	14.56	13.08				-1.48	-10.2%	10.75	12.38				1.63	15.2%	12.67	12.80				0.13	1.0%
Seniors	12.32	12.37				0.05	0.4%	12.89	11.67				-1.22	-9.5%	9.00	13.13				4.13	45.9%	12.32	12.37				0.05	0.4%
PostBac	7.53	8.04				0.51	6.8%	0.00	9.00				9.00	-	0.00	0				0.00	-	7.53	8.05				0.52	6.9%
PostBac Cr	9.98	11.42				1.44	14.4%	0.00	0.00				0.00	-	9.00	13.80				4.80	53.3%	9.98	11.45				1.47	14.7%
Masters	8.77	8.73				-0.04	-0.5%	7.54	7.31				-0.23	-3.1%	8.25	10.72				2.47	29.9%	8.57	8.52				-0.05	-0.6%
Doctoral	0.00	0.00					-	0.00	0.00				0.00	-	0.00	0.00				0.00	-	0.00	0.00					-
Total	12.68	12.61				-0.07	-0.6%	9.04	8.50				-0.54	-6.0%	10.26	13.11				2.85	27.8%	12.60	12.51				-0.09	-0.7%
FTES College of Disc																												
A&L	2,659.42	2,536.72				-122.70	-5%	16.08	15.47				-0.61	-4%	2.53	20.35				17.82	704%	2,678.03	2,572.54				-105.49	-4%
BPA	1,410.18	1,430.73				20.55	1%	90.53	81.03				-9.50	-10%	2.05	1.88				-0.17	-8%	1,502.76	1,513.64				10.88	1%
Educ	827.72	806.82				-20.90	-3%	1.20	5.00				3.80	317%	1.40	8.02				6.62	473%	830.32	819.84				-10.48	-1%
NSci	3,840.37	3,379.75				-460.62	-12%	85.50	114.45				28.95	34%	4.52	15.57				11.05	244%	3,930.39	3,509.77				-420.62	-11%
SBS	3,248.83	3,144.67				-104.16	-3%	12.27	11.83				-0.44	-4%	2.00	26.87				24.87	1244%	3,263.10	3,183.37				-79.73	-2%
UNV	41.60	43.27				1.67	4%	.00	.00				0.00	-	0.00	0.47				0.47	-	41.60	43.74				2.14	5%
Total	12,028.12	11,341.95				-686.17	-6%	205.58	227.78				22.20	11%	12.50	73.15				60.65	485%	12,246.20	11,642.90				-603.30	-5%

Academic years prior to 2020-21 are based on the quarter system and may not be comparable

FTES College Year	Resident Summer	Resident Fall	Resident Winter	Resident Spring	Resident CY	Non-Resident Foreign Summer	Non-Resident Foreign Fall	Non-Resident Foreign Winter	Non-Resident Foreign Spring	Non-Resident Foreign CY	Non-Resident USA Summer	Non-Resident USA Fall	Non-Resident USA Winter	Non-Resident USA Spring	Non-Resident USA CY	Total Summer	Total Fall	Total Winter	Total Spring	Total CY
2019-20 Actual	35.42	17630.99	16452.50	15549.57	16556.16	0.00	595.56	570.87	525.54	563.99	0.00	57.02	52.55	49.22	52.93	35.42	18283.57	17075.92	16124.33	17173.08
2020-21 Actual	16.83	16328.45	-	14891.89	10412.39	0.00	385.94	-	294.86	226.93	0.00	30.25	-	26.04	18.76	16.83	16744.64	-	15212.79	10658.09
2021-22 Actual	13.75	15705.05	-	14222.57	14970.69	0.00	343.91	-	349.73	346.82	0.00	15.82	-	14.92	15.37	13.75	16064.78	-	14587.22	15332.88
2022-23 Actual	15.25	15763.33	-	14170.17	14974.38	0.00	359.98	-	316.18	338.08	0.00	31.03	-	20.95	25.99	15.25	16154.34	-	14507.30	15338.45
2023-24 Actual	2016.22	15094.38	-	13714.04	15412.32	77.81	362.70	-	352.10	396.31	1.20	39.63	-	32.82	36.83	2095.23	15496.71	-	14098.96	15845.45
2024-25 Actual Today	1862.81	11341.95	-	-	6602.38	44.20	227.78	-	-	135.99	4.03	73.14	-	-	38.59	1911.04	11642.87	-	-	6776.96

Targeted FTES change does not take into account potential academic disqualifications. Projections are from the Cohort Model FTES projections and subject to revision in order to yield an improved model.

Note: USTD courses are reported under UNV. International Program (IP) students, CEL students, or those studying abroad (ISA) are excluded.

Comparing 05/29/2023* to 05/31/2024 — 115 Days to Fall 2024 Census on: 9/23/2024

*Comparing days to Census	Resident 2023	Resident 2024	Resident Trgt	Resident Trgt Δ	Resident Trgt % Δ	Resident N Δ	Resident % Δ	Non-Resident Foreign 2023	Non-Resident Foreign 2024	Non-Resident Foreign Trgt	Non-Resident Foreign Trgt Δ	Non-Resident Foreign Trgt % Δ	Non-Resident Foreign N Δ	Non-Resident Foreign % Δ	Non-Resident USA 2023	Non-Resident USA 2024	Non-Resident USA Trgt	Non-Resident USA Trgt Δ	Non-Resident USA Trgt % Δ	Non-Resident USA N Δ	Non-Resident USA % Δ	Total 2023	Total 2024	Total Trgt	Total Trgt Δ	Total Trgt % Δ	Total N Δ	Total % Δ
New Students																												
FT Freshmen	2,325	2,252				-73	-3%	1	1				0	0%	2	36				34	1700%	2,328	2,289				-39	-2%
LD Transfer	0	1				1	-	0	1				1	-	0	0				0	-	0	2				2	-
UD Transfer	10	3				-7	-70%	0	0				0	-	0	0				0	-	10	3				-7	-70%
PostBac	11	13				2	18%	0	1				1	-	0	0				0	-	11	14				3	27%
PostBac Cr	126	149				23	18%	0	0				0	-	1	4				3	300%	127	153				26	20%
Masters	309	332				23	7%	106	67				-39	-37%	1	11				10	1000%	416	410				-6	-1%
Doctoral	0	0				0	-	0	0				0	-	0	0				0	-	0	0				0	-
Total	2,781	2,750				-31	-1%	107	70				-37	-35%	4	51				47	1175%	2,892	2,871				-21	-1%
Continue/Return																												
Freshmen	831	779				-52	-6%	11	16				5	45%	1	1				0	0%	843	796				-47	-6%
Sophomores	1,615	1,549				-66	-4%	8	14				6	75%	0	3				3	-	1,623	1,566				-57	-4%
Juniors	2,495	2,393				-102	-4%	18	13				-5	-28%	5	6				1	20%	2,518	2,412				-106	-4%
Seniors	5,134	4,453				-681	-13%	44	26				-18	-41%	3	8				5	167%	5,181	4,487				-694	-13%
PostBac	46	26				-20	-43%	0	0				0	-	0	0				0	-	46	26				-20	-43%
PostBac Cr	295	195				-100	-34%	0	0				0	-	0	1				1	-	295	196				-99	-34%
Masters	887	1,018				131	15%	115	199				84	73%	3	7				4	133%	1,005	1,224				219	22%
Doctoral	0	0				0	-	0	0				0	-	0	0				0	-	0	0				0	-
Return fr Absence	6	8				2	33%	1	0				-1	-100%	0	0				0	-	7	8				1	14%
Transitory	14	16				2	14%	0	3				3	-	2	3				1	50%	16	22				6	38%
Total	11,323	10,437				-886	-8%	197	271				74	38%	14	29				15	107%	11,534	10,737				-797	-7%
Total Headcount	14,104	13,187				-917	-7%	304	341				37	12%	18	80				62	344%	14,426	13,608				-818	-6%
FTES All Students																												
FT Freshmen	2,299.47	2,119.07				-180.40	-8%	1.07	0.80				-0.27	-25%	2.07	33.73				32	1529%	2,302.61	2,153.60				-149.01	-6%
Freshmen	740.53	710.27				-30.26	-4%	9.00	15.73				6.73	75%	0.60	1.00				0	67%	750.13	727.00				-23.13	-3%
Sophomores	1,493.47	1,432.53				-60.94	-4%	6.47	13.00				6.53	101%	0.00	2.93				3	-	1,499.94	1,448.46				-51.48	-3%
Juniors	2,104.27	2,047.80				-56.47	-3%	16.73	11.33				-5.40	-32%	3.93	4.80				1	22%	2,124.93	2,063.93				-61.00	-3%
Seniors	4,217.66	3,671.07				-546.59	-13%	38.40	20.60				-17.80	-46%	1.80	7.00				5	289%	4,257.86	3,698.67				-559.19	-13%
PostBac	30.47	23.27				-7.20	-24%	0.00	0.60				0.60	-	0.00	0.00				0	-	30.47	23.87				-6.60	-22%
PostBac Cr	279.40	261.07				-18.33	-7%	0.00	0.00				0.00	-	0.60	4.60				4	667%	280.00	265.67				-14.33	-5%
Masters	873.25	981.58				108.33	12%	137.17	161.75				24.58	18%	2.75	16.08				13	485%	1,013.17	1,159.41				146.24	14%
Doctoral	0.00	0.00				0.00	-	0.00	0.00				0.00	-	0.00	0.00				0	-	0.00	0.00				0.00	-
Return fr Absence	4.07	4.43				0.36	9%	0.75	0.00				-0.75	-100%	0.00	0.00				0	-	4.82	4.43				-0.39	-8%
Transitory	5.60	5.80				0.20	4%	0.00	2.40				2.40	-	1.00	2.80				2	180%	6.60	11.00				4.40	67%
Total FTES	12,048.19	11,256.89				-791.30	-7%	209.59	226.21				16.62	8%	12.75	72.94				60	472%	12,270.53	11,556.04				-714.49	-6%
Mean Unit Load																												
FT Freshmen	14.84	14.11				-0.73	-4.9%	16.05	12.00				-4.05	-25.2%	15.53	14.06				-1.47	-9.4%	14.84	14.11				-0.73	-4.9%
Freshmen	13.34	13.68				0.34	2.5%	12.27	13.78				1.51	12.3%	9.00	15.00				6.00	66.7%	13.33	13.68				0.36	2.7%
Sophomores	13.87	13.86				-0.01	-0.1%	12.13	13.80				1.67	13.8%	-	14.75				-	-	13.86	13.86				0.00	0.0%
Juniors	12.62	12.82				0.20	1.6%	13.94	13.08				-0.86	-6.2%	10.56	12.38				1.82	17.2%	12.62	12.82				0.20	1.6%
Seniors	12.31	12.36				0.05	0.4%	13.09	11.89				-1.20	-9.2%	9.00	13.13				4.13	45.9%	12.31	12.36				0.05	0.4%
PostBac	7.65	7.93				0.28	3.6%	-	9.00				-	-	-	0				-	-	7.65	7.95				0.30	3.9%
PostBac Cr	9.95	11.36				1.41	14.1%	-	0.00				-	-	9.00	13.80				4.80	53.3%	9.95	11.39				1.44	14.5%
Masters	8.76	8.72				-0.04	-0.5%	7.46	7.30				-0.16	-2.1%	8.25	10.72				2.47	29.9%	8.56	8.51				-0.05	-0.5%
Doctoral	-	0.00					-	-	0.00				-	-	-	0.00				-	-	-	0.00					-
Total	12.63	12.58				-0.05	-0.4%	8.98	8.53				-0.45	-5.0%	10.17	13.08				2.91	28.7%	12.55	12.48				-0.07	-0.5%
FTES College of Disc																												
A&L	2,659.42	2,505.93				-153.49	-6%	16.08	15.67				-0.41	-3%	2.53	20.15				17.62	696%	2,678.03	2,541.75				-136.28	-5%
BPA	1,410.18	1,419.97				9.79	1%	90.53	79.98				-10.55	-12%	2.05	1.88				-0.17	-8%	1,502.76	1,501.83				-0.93	0%
Educ	827.72	791.85				-35.87	-4%	1.20	5.00				3.80	317%	1.40	8.02				6.62	473%	830.32	804.87				-25.45	-3%
NSci	3,840.37	3,366.18				-474.19	-12%	85.50	113.53				28.03	33%	4.52	15.57				11.05	244%	3,930.39	3,495.28				-435.11	-11%
SBS	3,248.83	3,129.75				-119.08	-4%	12.27	12.03				-0.24	-2%	2.00	26.87				24.87	1244%	3,263.10	3,168.65				-94.45	-3%
UNV	41.60	43.20				1.60	4%	.00	.00				0.00	-	0.00	0.47				0.47	-	41.60	43.67				2.07	5%
Total	12,028.12	11,256.88				-771.24	-6%	205.58	226.22				20.64	10%	12.50	72.95				60.45	484%	12,246.20	11,556.05				-690.15	-6%

Academic years prior to 2020-21 are based on the quarter system and may not be comparable

FTES College Year	Resident Summer	Resident Fall	Resident Winter	Resident Spring	Resident CY	Non-Resident Foreign Summer	Non-Resident Foreign Fall	Non-Resident Foreign Winter	Non-Resident Foreign Spring	Non-Resident Foreign CY	Non-Resident USA Summer	Non-Resident USA Fall	Non-Resident USA Winter	Non-Resident USA Spring	Non-Resident USA CY	Total Summer	Total Fall	Total Winter	Total Spring	Total CY
2019-20 Actual	35.42	17630.99	16452.50	15549.57	16556.16	0.00	595.56	570.87	525.54	563.99	0.00	57.02	52.55	49.22	52.93	35.42	18283.57	17075.92	16124.33	17173.08
2020-21 Actual	16.83	16328.45	-	14891.89	10412.39	0.00	385.94	-	294.86	226.93	0.00	30.25	-	26.04	18.76	16.83	16744.64	-	15212.79	10658.09
2021-22 Actual	13.75	15705.05	-	14222.57	14970.69	0.00	343.91	-	349.73	346.82	0.00	15.82	-	14.92	15.37	13.75	16064.78	-	14587.22	15332.88
2022-23 Actual	15.25	15763.33	-	14170.17	14974.38	0.00	359.98	-	316.18	338.08	0.00	31.03	-	20.95	25.99	15.25	16154.34	-	14507.30	15338.45
2023-24 Actual	2016.22	15094.38	-	13714.04	15412.32	77.81	362.70	-	352.10	396.31	1.20	39.63	-	32.82	36.83	2095.23	15496.71	-	14098.96	15845.45
2024-25 Actual Today	1871.89	11256.89	-	-	6564.39	48.60	226.21	-	-	137.41	4.53	72.94	-	-	38.74	1925.02	11556.04	-	-	6740.53

Targeted FTES change does not take into account potential academic disqualifications. Projections are from the Cohort Model FTES projections and subject to revision in order to yield an improved model.

Note: USTD courses are reported under UNV. International Program (IP) students, CEL students, or those studying abroad (ISA) are excluded.

Comparing 05/28/2023* to 05/30/2024 — 116 Days to Fall 2024 Census on: 9/23/2024

*Comparing days to Census	Resident 2023	Resident 2024	Trgt	Trgt Δ	Trgt % Δ	N Δ	% Δ	Non-Resident Foreign 2023	Non-Resident Foreign 2024	Trgt	Trgt Δ	Trgt % Δ	N Δ	% Δ	Non-Resident USA 2023	Non-Resident USA 2024	Trgt	Trgt Δ	Trgt % Δ	N Δ	% Δ	Total 2023	Total 2024	Trgt	Trgt Δ	Trgt % Δ	N Δ	% Δ
New Students																												
FT Freshmen	2,325	2,256				-69	-3%	1	1				0	0%	2	36				34	1700%	2,328	2,293				-35	-2%
LD Transfer	0	1				1	-	0	1				1	-	0	0				0	-	0	2				2	-
UD Transfer	10	3				-7	-70%	0	0				0	-	0	0				0	-	10	3				-7	-70%
PostBac	11	13				2	18%	0	1				1	-	0	0				0	-	11	14				3	27%
PostBac Cr	126	144				18	14%	0	0				0	-	1	4				3	300%	127	148				21	17%
Masters	304	321				17	6%	104	66				-38	-37%	1	11				10	1000%	409	398				-11	-3%
Doctoral	0	0				0	-	0	0				0	-	0	0				0	-	0	0				0	-
Total	2,776	2,738				-38	-1%	105	69				-36	-34%	4	51				47	1175%	2,885	2,858				-27	-1%
Continue/Return																												
Freshmen	840	776				-64	-8%	11	16				5	45%	1	1				0	0%	852	793				-59	-7%
Sophomores	1,619	1,541				-78	-5%	8	14				6	75%	0	3				3	-	1,627	1,558				-69	-4%
Juniors	2,494	2,387				-107	-4%	18	13				-5	-28%	5	6				1	20%	2,517	2,406				-111	-4%
Seniors	5,113	4,446				-667	-13%	44	25				-19	-43%	3	8				5	167%	5,160	4,479				-681	-13%
PostBac	46	26				-20	-43%	0	0				0	-	0	0				0	-	46	26				-20	-43%
PostBac Cr	295	193				-102	-35%	0	0				0	-	0	1				1	-	295	194				-101	-34%
Masters	887	1,011				124	14%	115	199				84	73%	3	7				4	133%	1,005	1,217				212	21%
Doctoral	0	0				0	-	0	0				0	-	0	0				0	-	0	0				0	-
Return fr Absence	6	8				2	33%	1	0				-1	-100%	0	0				0	-	7	8				1	14%
Transitory	14	16				2	14%	0	3				3	-	2	3				1	50%	16	22				6	38%
Total	11,314	10,404				-910	-8%	197	270				73	37%	14	29				15	107%	11,525	10,703				-822	-7%
Total Headcount	14,090	13,142				-948	-7%	302	339				37	12%	18	80				62	344%	14,410	13,561				-849	-6%
FTES All Students																												
FT Freshmen	2,299.47	2,062.67				-236.80	-10%	1.07	0.80				-0.27	-25%	2.07	32.73				31	1481%	2,302.61	2,096.20				-206.41	-9%
Freshmen	750.53	707.33				-43.20	-6%	9.00	15.73				6.73	75%	0.60	1.00				0	67%	760.13	724.06				-36.07	-5%
Sophomores	1,495.20	1,427.20				-68.00	-5%	6.47	13.00				6.53	101%	0.00	2.93				3	-	1,501.67	1,443.13				-58.54	-4%
Juniors	2,100.33	2,042.00				-58.33	-3%	16.73	11.33				-5.40	-32%	3.93	4.80				1	22%	2,120.99	2,058.13				-62.86	-3%
Seniors	4,197.00	3,662.40				-534.60	-13%	38.40	20.40				-18.00	-47%	1.80	7.00				5	289%	4,237.20	3,689.80				-547.40	-13%
PostBac	30.47	23.27				-7.20	-24%	0.00	0.60				0.60	-	0.00	0.00				0	-	30.47	23.87				-6.60	-22%
PostBac Cr	279.20	256.93				-22.27	-8%	0.00	0.00				0.00	-	0.60	4.60				4	667%	279.80	261.53				-18.27	-7%
Masters	866.25	967.00				100.75	12%	133.17	161.00				27.83	21%	2.50	16.08				14	543%	1,001.92	1,144.08				142.16	14%
Doctoral	0.00	0.00				0.00	-	0.00	0.00				0.00	-	0.00	0.00				0	-	0.00	0.00				0.00	-
Return fr Absence	4.07	4.43				0.36	9%	0.75	0.00				-0.75	-100%	0.00	0.00				0	-	4.82	4.43				-0.39	-8%
Transitory	5.60	5.80				0.20	4%	0.00	2.40				2.40	-	1.00	2.80				2	180%	6.60	11.00				4.40	67%
Total FTES	12,028.12	11,159.03				-869.09	-7%	205.59	225.26				19.67	10%	12.50	71.94				59	476%	12,246.21	11,456.23				-789.98	-6%
Mean Unit Load																												
FT Freshmen	14.84	13.71				-1.13	-7.6%	16.05	12.00				-4.05	-25.2%	15.53	13.64				-1.89	-12.1%	14.84	13.71				-1.13	-7.6%
Freshmen	13.38	13.67				0.29	2.2%	12.27	13.78				1.51	12.3%	9.00	15.00				6.00	66.7%	13.36	13.68				0.32	2.4%
Sophomores	13.85	13.88				0.03	0.2%	12.13	13.80				1.67	13.8%	-	14.75				-	-	13.84	13.88				0.04	0.3%
Juniors	12.60	12.81				0.21	1.7%	13.94	13.08				-0.86	-6.2%	10.56	12.38				1.82	17.2%	12.60	12.81				0.21	1.6%
Seniors	12.30	12.35				0.05	0.4%	13.09	12.23				-0.86	-6.6%	9.00	13.13				4.13	45.9%	12.30	12.35				0.05	0.4%
PostBac	7.65	7.93				0.28	3.6%	-	9.00				-	-	-	0				-	-	7.65	7.95				0.30	3.9%
PostBac Cr	9.95	11.41				1.46	14.7%	-	0.00				-	-	9.00	13.80				4.80	53.3%	9.94	11.45				1.51	15.2%
Masters	8.73	8.71				-0.02	-0.2%	7.30	7.29				-0.01	-0.2%	7.50	10.72				3.22	42.9%	8.50	8.50				0.00	0.0%
Doctoral	-	0.00					-	-	0.00				-	-	-	0.00				-	-	-	0.00					-
Total	12.62	12.52				-0.10	-0.8%	8.88	8.54				-0.34	-3.8%	10.00	12.89				2.89	28.9%	12.54	12.42				-0.12	-0.9%
FTES College of Disc																												
A&L	2,659.42	2,500.18				-159.24	-6%	16.08	15.67				-0.41	-3%	2.53	20.15				17.62	696%	2,678.03	2,536.00				-142.03	-5%
BPA	1,410.18	1,413.15				2.97	0%	90.53	79.98				-10.55	-12%	2.05	1.88				-0.17	-8%	1,502.76	1,495.01				-7.75	-1%
Educ	827.72	781.45				-46.27	-6%	1.20	5.00				3.80	317%	1.40	8.02				6.62	473%	830.32	794.47				-35.85	-4%
NSci	3,840.37	3,360.32				-480.05	-13%	85.50	112.58				27.08	32%	4.52	15.57				11.05	244%	3,930.39	3,488.47				-441.92	-11%
SBS	3,248.83	3,060.53				-188.30	-6%	12.27	12.03				-0.24	-2%	2.00	25.87				23.87	1194%	3,263.10	3,098.43				-164.67	-5%
UNV	41.60	43.40				1.80	4%	.00	.00				0.00	-	0.00	0.47				0.47	-	41.60	43.87				2.27	5%
Total	12,028.12	11,159.03				-869.09	-7%	205.58	225.27				19.69	10%	12.50	71.95				59.45	476%	12,246.20	11,456.25				-789.95	-6%

Academic years prior to 2020-21 are based on the quarter system and may not be comparable

FTES College Year	Resident Summer	Resident Fall	Resident Winter	Resident Spring	Resident CY	Non-Resident Foreign Summer	Non-Resident Foreign Fall	Non-Resident Foreign Winter	Non-Resident Foreign Spring	Non-Resident Foreign CY	Non-Resident USA Summer	Non-Resident USA Fall	Non-Resident USA Winter	Non-Resident USA Spring	Non-Resident USA CY	Total Summer	Total Fall	Total Winter	Total Spring	Total CY
2019-20 Actual	35.42	17630.99	16452.50	15549.57	16556.16	0.00	595.56	570.87	525.54	563.99	0.00	57.02	52.55	49.22	52.93	35.42	18283.57	17075.92	16124.33	17173.08
2020-21 Actual	16.83	16328.45	-	14891.89	10412.39	0.00	385.94	-	294.86	226.93	0.00	30.25	-	26.04	18.76	16.83	16744.64	-	15212.79	10658.09
2021-22 Actual	13.75	15705.05	-	14222.57	14970.69	0.00	343.91	-	349.73	346.82	0.00	15.82	-	14.92	15.37	13.75	16064.78	-	14587.22	15332.88
2022-23 Actual	15.25	15763.33	-	14170.17	14974.38	0.00	359.98	-	316.18	338.08	0.00	31.03	-	20.95	25.99	15.25	16154.34	-	14507.30	15338.45
2023-24 Actual	2016.22	15094.38	-	13714.04	15412.32	77.81	362.70	-	352.10	396.31	1.20	39.63	-	32.82	36.83	2095.23	15496.71	-	14098.96	15845.45
2024-25 Actual Today	1877.75	11159.03	-	-	6518.39	47.95	225.26	-	-	136.61	4.53	71.94	-	-	38.24	1930.23	11456.23	-	-	6693.23

Targeted FTES change does not take into account potential academic disqualifications. Projections are from the Cohort Model FTES projections and subject to revision in order to yield an improved model.

Note: USTD courses are reported under UNV. International Program (IP) students, CEL students, or those studying abroad (ISA) are excluded.

Comparing 05/27/2023* to 05/29/2024 — 117 Days to Fall 2024 Census on: 9/23/2024

	Resident							Non-Resident Foreign							Non-Resident USA							Total						
*Comparing days to Census	2023	2024	*Trgt*	*Trgt Δ*	*Trgt % Δ*	N Δ	% Δ	2023	2024	*Trgt*	*Trgt Δ*	*Trgt % Δ*	N Δ	% Δ	2023	2024	*Trgt*	*Trgt Δ*	*Trgt % Δ*	N Δ	% Δ	2023	2024	*Trgt*	*Trgt Δ*	*Trgt % Δ*	N Δ	% Δ
New Students																												
FT Freshmen	2,325	0				-2,325	-100%	1	1				0	0%	2	0				-2	-100%	2,328	1				-2,327	-100%
LD Transfer	0	1				1	-	0	1				1	-	0	0				0	-	0	2				2	-
UD Transfer	10	3				-7	-70%	0	0				0	-	0	0				0	-	10	3				-7	-70%
PostBac	11	13				2	18%	0	1				1	-	0	0				0	-	11	14				3	27%
PostBac Cr	126	141				15	12%	0	0				0	-	1	4				3	300%	127	145				18	14%
Masters	302	316				14	5%	100	66				-34	-34%	1	11				10	1000%	403	393				-10	-2%
Doctoral	0	0				0	-	0	0				0	-	0	0				0	-	0	0				0	-
Total	2,774	474				-2,300	-83%	101	69				-32	-32%	4	15				11	275%	2,879	558				-2,321	-81%
Continue/Return																												
Freshmen	840	773				-67	-8%	11	16				5	45%	1	1				0	0%	852	790				-62	-7%
Sophomores	1,617	1,536				-81	-5%	8	14				6	75%	0	3				3	-	1,625	1,553				-72	-4%
Juniors	2,490	2,375				-115	-5%	18	13				-5	-28%	5	6				1	20%	2,513	2,394				-119	-5%
Seniors	5,109	4,430				-679	-13%	44	25				-19	-43%	3	8				5	167%	5,156	4,463				-693	-13%
PostBac	46	24				-22	-48%	0	0				0	-	0	0				0	-	46	24				-22	-48%
PostBac Cr	295	193				-102	-35%	0	0				0	-	0	1				1	-	295	194				-101	-34%
Masters	885	1,010				125	14%	114	199				85	75%	3	7				4	133%	1,002	1,216				214	21%
Doctoral	0	0				0	-	0	0				0	-	0	0				0	-	0	0				0	-
Return fr Absence	6	8				2	33%	1	0				-1	-100%	0	0				0	-	7	8				1	14%
Transitory	14	16				2	14%	0	3				3	-	2	3				1	50%	16	22				6	38%
Total	11,302	10,365				-937	-8%	196	270				74	38%	14	29				15	107%	11,512	10,664				-848	-7%
Total Headcount	14,076	10,839				-3,237	-23%	297	339				42	14%	18	44				26	144%	14,391	11,222				-3,169	-22%
FTES All Students																												
FT Freshmen	2,299.47	0.00				-2,299.47	-100%	1.07	0.80				-0.27	-25%	2.07	0.00				-2	-100%	2,302.61	0.80				-2,301.81	-100%
Freshmen	749.93	704.27				-45.66	-6%	9.00	15.73				6.73	75%	0.60	1.00				0	67%	759.53	721.00				-38.53	-5%
Sophomores	1,493.33	1,419.20				-74.13	-5%	6.27	12.93				6.66	106%	0.00	2.93				3	-	1,499.60	1,435.06				-64.54	-4%
Juniors	2,096.40	2,029.87				-66.53	-3%	16.73	11.33				-5.40	-32%	3.93	4.80				1	22%	2,117.06	2,046.00				-71.06	-3%
Seniors	4,193.00	3,644.73				-548.27	-13%	38.20	20.40				-17.80	-47%	1.80	7.20				5	300%	4,233.00	3,672.33				-560.67	-13%
PostBac	30.47	22.87				-7.60	-25%	0.00	0.60				0.60	-	0.00	0.00				0	-	30.47	23.47				-7.00	-23%
PostBac Cr	279.20	253.73				-25.47	-9%	0.00	0.00				0.00	-	0.60	4.60				4	667%	279.80	258.33				-21.47	-8%
Masters	864.00	961.50				97.50	11%	131.17	161.00				29.83	23%	2.50	16.08				14	543%	997.67	1,138.58				140.91	14%
Doctoral	0.00	0.00				0.00	-	0.00	0.00				0.00	-	0.00	0.00				0	-	0.00	0.00				0.00	-
Return fr Absence	4.07	4.43				0.36	9%	0.75	0.00				-0.75	-100%	0.00	0.00				0	-	4.82	4.43				-0.39	-8%
Transitory	5.60	5.80				0.20	4%	0.00	2.40				2.40	-	1.00	2.80				2	180%	6.60	11.00				4.40	67%
Total FTES	12,015.47	9,046.40				-2,969.07	-25%	203.19	225.19				22.00	11%	12.50	39.41				27	215%	12,231.16	9,311.00				-2,920.16	-24%
Mean Unit Load																												
FT Freshmen	14.84	0.00				-14.84	-100.0%	16.05	12.00				-4.05	-25.2%	15.53	0.00				-15.53	-100.0%	14.84	12.00				-2.84	-19.1%
Freshmen	13.37	13.67				0.30	2.3%	12.27	13.78				1.51	12.3%	9.00	15.00				6.00	66.7%	13.35	13.67				0.32	2.4%
Sophomores	13.85	13.85				0.00	0.0%	11.76	13.73				1.97	16.8%	-	14.75				-	-	13.84	13.85				0.01	0.1%
Juniors	12.60	12.80				0.20	1.6%	13.94	13.08				-0.86	-6.2%	10.56	12.38				1.82	17.2%	12.60	12.80				0.20	1.6%
Seniors	12.30	12.34				0.04	0.3%	13.02	12.23				-0.79	-6.1%	9.00	13.50				4.50	50.0%	12.30	12.34				0.04	0.3%
PostBac	7.65	8.11				0.46	6.0%	-	9.00				-	-	-	0				-	-	7.65	8.13				0.48	6.2%
PostBac Cr	9.95	11.37				1.42	14.3%	-	0.00				-	-	9.00	13.80				4.80	53.3%	9.94	11.41				1.47	14.8%
Masters	8.73	8.70				-0.03	-0.4%	7.36	7.29				-0.07	-1.0%	7.50	10.72				3.22	42.9%	8.52	8.49				-0.03	-0.4%
Doctoral	-	0.00					-	-	0.00				-	-	-	0.00				-	-	-	0.00					-
Total	12.62	12.25				-0.37	-2.9%	8.93	8.54				-0.39	-4.4%	10.00	12.34				2.34	23.4%	12.54	12.14				-0.40	-3.2%
FTES College of Disc																												
A&L	2,657.15	1,734.45				-922.70	-35%	16.08	15.67				-0.41	-3%	2.53	9.15				6.62	262%	2,675.76	1,759.27				-916.49	-34%
BPA	1,408.07	1,363.25				-44.82	-3%	89.08	79.92				-9.16	-10%	2.05	1.22				-0.83	-40%	1,499.20	1,444.39				-54.81	-4%
Educ	825.72	776.18				-49.54	-6%	1.20	5.00				3.80	317%	1.40	8.02				6.62	473%	828.32	789.20				-39.12	-5%
NSci	3,836.45	2,737.43				-1,099.02	-29%	84.55	112.58				28.03	33%	4.52	7.23				2.71	60%	3,925.52	2,857.24				-1,068.28	-27%
SBS	3,246.48	2,427.68				-818.80	-25%	12.27	12.03				-0.24	-2%	2.00	13.80				11.80	590%	3,260.75	2,453.51				-807.24	-25%
UNV	41.60	7.40				-34.20	-82%	.00	.00				0.00	-	0.00	0.00				0.00	-	41.60	7.40				-34.20	-82%
Total	12,015.47	9,046.40				-2,969.07	-25%	203.18	225.20				22.02	11%	12.50	39.42				26.92	215%	12,231.15	9,311.01				-2,920.14	-24%

Academic years prior to 2020-21 are based on the quarter system and may not be comparable

FTES	Resident					Non-Resident Foreign					Non-Resident USA					Total				
College Year	Summer	Fall	Winter	Spring	CY	Summer	Fall	Winter	Spring	CY	Summer	Fall	Winter	Spring	CY	Summer	Fall	Winter	Spring	CY
2019-20 Actual	35.42	17630.99	16452.50	15549.57	16556.16	0.00	595.56	570.87	525.54	563.99	0.00	57.02	52.55	49.22	52.93	35.42	18283.57	17075.92	16124.33	17173.08
2020-21 Actual	16.83	16328.45	-	14891.89	10412.39	0.00	385.94	-	294.86	226.93	0.00	30.25	-	26.04	18.76	16.83	16744.64	-	15212.79	10658.09
2021-22 Actual	13.75	15705.05	-	14222.57	14970.69	0.00	343.91	-	349.73	346.82	0.00	15.82	-	14.92	15.37	13.75	16064.78	-	14587.22	15332.88
2022-23 Actual	15.25	15763.33	-	14170.17	14974.38	0.00	359.98	-	316.18	338.08	0.00	31.03	-	20.95	25.99	15.25	16154.34	-	14507.30	15338.45
2023-24 Actual	2016.22	15094.38	-	13714.04	15412.32	77.81	362.70	-	352.10	396.31	1.20	39.63	-	32.82	36.83	2095.23	15496.71	-	14098.96	15845.45
2024-25 Actual Today	1882.20	9046.40	-	-	5464.30	49.75	225.19	-	-	137.47	4.53	39.41	-	-	21.97	1936.48	9311.00	-	-	5623.74

Targeted FTES change does not take into account potential academic disqualifications. Projections are from the Cohort Model FTES projections and subject to revision in order to yield an improved model.

Note: USTD courses are reported under UNV. International Program (IP) students, CEL students, or those studying abroad (ISA) are excluded.

Comparing 05/26/2023* to 05/28/2024 — 118 Days to Fall 2024 Census on: 9/23/2024

*Comparing days to Census	Resident 2023	Resident 2024	Resident Trgt	Resident Trgt Δ	Resident Trgt % Δ	Resident N Δ	Resident % Δ	Non-Resident Foreign 2023	Non-Resident Foreign 2024	Non-Resident Foreign Trgt	Non-Resident Foreign Trgt Δ	Non-Resident Foreign Trgt % Δ	Non-Resident Foreign N Δ	Non-Resident Foreign % Δ	Non-Resident USA 2023	Non-Resident USA 2024	Non-Resident USA Trgt	Non-Resident USA Trgt Δ	Non-Resident USA Trgt % Δ	Non-Resident USA N Δ	Non-Resident USA % Δ	Total 2023	Total 2024	Total Trgt	Total Trgt Δ	Total Trgt % Δ	Total N Δ	Total % Δ
New Students																												
FT Freshmen	2,610	0				-2,610	-100%	7	1				-6	-86%	2	0				-2	-100%	2,619	1				-2,618	-100%
LD Transfer	1	1				0	0%	0	1				1	-	0	0				0	-	1	2				1	100%
UD Transfer	177	3				-174	-98%	4	0				-4	-100%	0	0				0	-	181	3				-178	-98%
PostBac	14	13				-1	-7%	0	1				1	-	0	0				0	-	14	14				0	0%
PostBac Cr	163	140				-23	-14%	0	0				0	-	1	4				3	300%	164	144				-20	-12%
Masters	403	311				-92	-23%	161	65				-96	-60%	5	11				6	120%	569	387				-182	-32%
Doctoral	0	0				0	-	0	0				0	-	0	0				0	-	0	0				0	-
Total	3,368	468				-2,900	-86%	172	68				-104	-60%	8	15				7	88%	3,548	551				-2,997	-84%
Continue/Return																												
Freshmen	834	798				-36	-4%	12	17				5	42%	1	1				0	0%	847	816				-31	-4%
Sophomores	1,668	1,497				-171	-10%	9	13				4	44%	0	3				3	-	1,677	1,513				-164	-10%
Juniors	2,612	2,400				-212	-8%	19	13				-6	-32%	5	6				1	20%	2,636	2,419				-217	-8%
Seniors	5,287	4,374				-913	-17%	45	25				-20	-44%	3	8				5	167%	5,335	4,407				-928	-17%
PostBac	58	22				-36	-62%	0	0				0	-	0	0				0	-	58	22				-36	-62%
PostBac Cr	305	191				-114	-37%	0	0				0	-	0	1				1	-	305	192				-113	-37%
Masters	955	1,006				51	5%	129	199				70	54%	3	7				4	133%	1,087	1,212				125	11%
Doctoral	1	0				-1	-100%	0	0				0	-	0	0				0	-	1	0				-1	-100%
Return fr Absence	9	7				-2	-22%	1	0				-1	-100%	0	0				0	-	10	7				-3	-30%
Transitory	25	16				-9	-36%	0	3				3	-	3	3				0	0%	28	22				-6	-21%
Total	11,754	10,311				-1,443	-12%	215	270				55	26%	15	29				14	93%	11,984	10,610				-1,374	-11%
Total Headcount	15,122	10,779				-4,343	-29%	387	338				-49	-13%	23	44				21	91%	15,532	11,161				-4,371	-28%
FTES All Students																												
FT Freshmen	2,586.40	0.00				-2,586.40	-100%	5.47	0.80				-4.67	-85%	2.07	0.00				-2	-100%	2,593.94	0.80				-2,593.14	-100%
Freshmen	753.20	728.60				-24.60	-3%	10.40	16.47				6.07	58%	0.60	1.00				0	67%	764.20	746.07				-18.13	-2%
Sophomores	1,554.93	1,381.73				-173.20	-11%	7.33	12.20				4.87	66%	0.00	2.93				3	-	1,562.26	1,396.86				-165.40	-11%
Juniors	2,366.67	2,050.07				-316.60	-13%	20.53	11.33				-9.20	-45%	3.93	4.80				1	22%	2,391.13	2,066.20				-324.93	-14%
Seniors	4,371.40	3,593.13				-778.27	-18%	41.20	20.60				-20.60	-50%	1.80	7.20				5	300%	4,414.40	3,620.93				-793.47	-18%
PostBac	37.07	21.60				-15.47	-42%	0.00	0.60				0.60	-	0.00	0.00				0	-	37.07	22.20				-14.87	-40%
PostBac Cr	312.27	251.33				-60.94	-20%	0.00	0.00				0.00	-	0.60	4.60				4	667%	312.87	255.93				-56.94	-18%
Masters	1,009.92	955.08				-54.84	-5%	179.08	160.75				-18.33	-10%	4.83	16.08				11	233%	1,193.83	1,131.91				-61.92	-5%
Doctoral	0.33	0.00				-0.33	-100%	0.00	0.00				0.00	-	0.00	0.00				0	-	0.33	0.00				-0.33	-100%
Return fr Absence	6.97	3.63				-3.34	-48%	0.75	0.00				-0.75	-100%	0.00	0.00				0	-	7.72	3.63				-4.09	-53%
Transitory	11.20	5.80				-5.40	-48%	0.00	2.40				2.40	-	2.00	2.80				1	40%	13.20	11.00				-2.20	-17%
Total FTES	13,010.36	8,990.97				-4,019.39	-31%	264.76	225.15				-39.61	-15%	15.83	39.41				24	149%	13,290.95	9,255.53				-4,035.42	-30%
Mean Unit Load																												
FT Freshmen	14.86	0.00				-14.86	-100.0%	11.71	12.00				0.29	2.5%	15.50	0.00				-15.50	-100.0%	14.86	12.00				-2.86	-19.2%
Freshmen	13.51	13.70				0.19	1.4%	13.00	13.63				0.63	4.8%	9.00	15.00				6.00	66.7%	13.50	13.70				0.20	1.5%
Sophomores	13.98	13.84				-0.14	-1.0%	12.22	13.93				1.71	14.0%	0.00	14.75				14.75	-	13.97	13.84				-0.13	-0.9%
Juniors	12.74	12.79				0.05	0.4%	14.00	13.08				-0.92	-6.6%	11.13	12.38				1.25	11.2%	12.75	12.79				0.04	0.3%
Seniors	12.38	12.32				-0.06	-0.5%	13.43	12.35				-1.08	-8.0%	9.00	13.50				4.50	50.0%	12.39	12.32				-0.07	-0.6%
PostBac	7.60	8.06				0.46	6.1%	0.00	9.00				9.00	-	0.00	0				0.00	-	7.60	8.08				0.48	6.3%
PostBac Cr	10.01	11.36				1.35	13.5%	0.00	0.00				0.00	-	9.00	13.80				4.80	53.3%	10.00	11.40				1.40	14.0%
Masters	8.92	8.70				-0.22	-2.5%	7.42	7.31				-0.11	-1.5%	7.25	10.72				3.47	47.9%	8.65	8.49				-0.16	-1.8%
Doctoral	4.00	0.00				-4.00	-100.0%	0.00	0.00				0.00	-	0.00	0.00				0.00	-	4.00	0.00				-4.00	-100.0%
Total	12.70	12.25				-0.45	-3.5%	8.87	8.57				-0.30	-3.4%	9.70	12.34				2.64	27.2%	12.60	12.13				-0.47	-3.7%
FTES College of Disc																												
A&L	2,781.75	1,723.42				-1,058.33	-38%	21.12	15.67				-5.45	-26%	3.47	9.15				5.68	164%	2,806.34	1,748.24				-1,058.10	-38%
BPA	1,519.00	1,356.48				-162.52	-11%	111.75	79.42				-32.33	-29%	3.60	1.22				-2.38	-66%	1,634.35	1,437.12				-197.23	-12%
Educ	917.37	769.15				-148.22	-16%	2.95	5.00				2.05	69%	2.23	8.02				5.79	260%	922.55	782.17				-140.38	-15%
NSci	4,080.78	2,720.35				-1,360.43	-33%	113.05	112.83				-0.22	0%	4.73	7.23				2.50	53%	4,198.56	2,840.41				-1,358.15	-32%
SBS	3,664.12	2,414.18				-1,249.94	-34%	15.90	12.23				-3.67	-23%	1.80	13.80				12.00	667%	3,681.82	2,440.21				-1,241.61	-34%
UNV	47.33	7.40				-39.93	-84%	.00	.00				0.00	-	0.00	0.00				0.00	-	47.33	7.40				-39.93	-84%
Total	13,010.35	8,990.98				-4,019.37	-31%	264.77	225.15				-39.62	-15%	15.83	39.42				23.59	149%	13,290.95	9,255.55				-4,035.40	-30%

Academic years prior to 2020-21 are based on the quarter system and may not be comparable

FTES College Year	Resident Summer	Resident Fall	Resident Winter	Resident Spring	Resident CY	Non-Resident Foreign Summer	Non-Resident Foreign Fall	Non-Resident Foreign Winter	Non-Resident Foreign Spring	Non-Resident Foreign CY	Non-Resident USA Summer	Non-Resident USA Fall	Non-Resident USA Winter	Non-Resident USA Spring	Non-Resident USA CY	Total Summer	Total Fall	Total Winter	Total Spring	Total CY
2019-20 Actual	35.42	17630.99	16452.50	15549.57	16556.16	0.00	595.56	570.87	525.54	563.99	0.00	57.02	52.55	49.22	52.93	35.42	18283.57	17075.92	16124.33	17173.08
2020-21 Actual	16.83	16328.45	-	14891.89	10412.39	0.00	385.94	-	294.86	226.93	0.00	30.25	-	26.04	18.76	16.83	16744.64	-	15212.79	10658.09
2021-22 Actual	13.75	15705.05	-	14222.57	14970.69	0.00	343.91	-	349.73	346.82	0.00	15.82	-	14.92	15.37	13.75	16064.78	-	14587.22	15332.88
2022-23 Actual	15.25	15763.33	-	14170.17	14974.38	0.00	359.98	-	316.18	338.08	0.00	31.03	-	20.95	25.99	15.25	16154.34	-	14507.30	15338.45
2023-24 Actual	2016.22	15094.38	-	13714.04	15412.32	77.81	362.70	-	352.10	396.31	1.20	39.63	-	32.82	36.83	2095.23	15496.71	-	14098.96	15845.45
2024-25 Actual Today	1876.51	8990.97	-	-	5433.74	50.16	225.15	-	-	137.66	4.53	39.41	-	-	21.97	1931.20	9255.53	-	-	5593.37

Targeted FTES change does not take into account potential academic disqualifications. Projections are from the Cohort Model FTES projections and subject to revision in order to yield an improved model.

Note: USTD courses are reported under UNV. International Program (IP) students, CEL students, or those studying abroad (ISA) are excluded.

Comparing 05/22/2023* to 05/24/2024 — 122 Days to Fall 2024 Census on: 9/23/2024

*Comparing days to Census

	Resident 2023	Resident 2024	Resident Trgt	Resident Trgt Δ	Resident Trgt % Δ	Resident N Δ	Resident % Δ	Non-Resident Foreign 2023	Non-Resident Foreign 2024	Non-Resident Foreign Trgt	Non-Resident Foreign Trgt Δ	Non-Resident Foreign Trgt % Δ	Non-Resident Foreign N Δ	Non-Resident Foreign % Δ	Non-Resident USA 2023	Non-Resident USA 2024	Non-Resident USA Trgt	Non-Resident USA Trgt Δ	Non-Resident USA Trgt % Δ	Non-Resident USA N Δ	Non-Resident USA % Δ	Total 2023	Total 2024	Total Trgt	Total Trgt Δ	Total Trgt % Δ	Total N Δ	Total % Δ
New Students																												
FT Freshmen	0	0				0	-	0	0				0	-	0	0				0	-	0	0				0	-
LD Transfer	0	0				0	-	0	1				1	-	0	0				0	-	0	1				1	-
UD Transfer	5	3				-2	-40%	0	0				0	-	0	0				0	-	5	3				-2	-40%
PostBac	11	13				2	18%	0	1				1	-	0	0				0	-	11	14				3	27%
PostBac Cr	120	133				13	11%	0	0				0	-	1	4				3	300%	121	137				16	13%
Masters	224	299				75	33%	93	62				-31	-33%	1	11				10	1000%	318	372				54	17%
Doctoral	0	0				0	-	0	0				0	-	0	0				0	-	0	0				0	-
Total	360	448				88	24%	93	64				-29	-31%	2	15				13	650%	455	527				72	16%
Continue/Return																												
Freshmen	1,510	987				-523	-35%	17	16				-1	-6%	1	1				0	0%	1,528	1,004				-524	-34%
Sophomores	1,404	1,422				18	1%	10	14				4	40%	0	3				3	-	1,414	1,439				25	2%
Juniors	3,565	2,506				-1,059	-30%	16	12				-4	-25%	5	7				2	40%	3,586	2,525				-1,061	-30%
Seniors	3,370	4,059				689	20%	34	24				-10	-29%	2	7				5	250%	3,406	4,090				684	20%
PostBac	38	21				-17	-45%	0	0				0	-	0	0				0	-	38	21				-17	-45%
PostBac Cr	285	190				-95	-33%	0	0				0	-	0	1				1	-	285	191				-94	-33%
Masters	849	998				149	18%	109	197				88	81%	3	7				4	133%	961	1,202				241	25%
Doctoral	0	0				0	-	0	0				0	-	0	0				0	-	0	0				0	-
Return fr Absence	5	7				2	40%	1	0				-1	-100%	0	0				0	-	6	7				1	17%
Transitory	11	15				4	36%	0	2				2	-	2	3				1	50%	13	20				7	54%
Total	11,037	10,205				-832	-8%	187	265				78	42%	13	29				16	123%	11,237	10,499				-738	-7%
Total Headcount	11,397	10,653				-744	-7%	280	329				49	18%	15	44				29	193%	11,692	11,026				-666	-6%
FTES All Students																												
FT Freshmen	0.00	0.00				0.00	-	0.00	0.00				0.00	-	0.00	0.00				0	-	0.00	0.00				0.00	-
Freshmen	1,394.33	911.93				-482.40	-35%	13.47	15.47				2.00	15%	0.60	1.00				0	67%	1,408.40	928.40				-480.00	-34%
Sophomores	1,266.33	1,304.00				37.67	3%	9.33	12.80				3.47	37%	0.00	2.93				3	-	1,275.66	1,319.73				44.07	3%
Juniors	3,015.33	2,138.07				-877.26	-29%	14.93	10.67				-4.26	-29%	3.73	5.60				2	50%	3,033.99	2,154.34				-879.65	-29%
Seniors	2,630.40	3,316.33				685.93	26%	28.00	19.73				-8.27	-30%	1.00	6.33				5	533%	2,659.40	3,342.39				682.99	26%
PostBac	25.27	21.00				-4.27	-17%	0.00	0.60				0.60	-	0.00	0.00				0	-	25.27	21.60				-3.67	-15%
PostBac Cr	269.60	244.87				-24.73	-9%	0.00	0.00				0.00	-	0.60	4.60				4	667%	270.20	249.47				-20.73	-8%
Masters	769.33	938.67				169.34	22%	127.58	158.08				30.50	24%	2.25	15.83				14	604%	899.16	1,112.58				213.42	24%
Doctoral	0.00	0.00				0.00	-	0.00	0.00				0.00	-	0.00	0.00				0	-	0.00	0.00				0.00	-
Return fr Absence	3.80	3.83				0.03	1%	0.75	0.00				-0.75	-100%	0.00	0.00				0	-	4.55	3.83				-0.72	-16%
Transitory	4.60	5.60				1.00	22%	0.00	1.40				1.40	-	1.07	2.80				2	162%	5.67	9.80				4.13	73%
Total FTES	9,378.99	8,884.30				-494.69	-5%	194.06	218.75				24.69	13%	9.25	39.09				30	323%	9,582.30	9,142.14				-440.16	-5%
Mean Unit Load																												
FT Freshmen	0.00	0.00				0.00	-	0.00	0.00				0.00	-	0.00	0.00				0.00	-	0.00	0.00				0.00	-
Freshmen	13.85	13.86				0.01	0.1%	11.88	13.65				1.77	14.9%	9.00	15.00				6.00	66.7%	13.82	13.86				0.04	0.3%
Sophomores	13.53	13.76				0.23	1.7%	14.00	13.40				-0.60	-4.3%	0.00	14.75				14.75	-	13.53	13.75				0.22	1.6%
Juniors	12.67	12.78				0.11	0.9%	14.00	13.33				-0.67	-4.8%	10.29	12.33				2.04	19.8%	12.67	12.78				0.11	0.9%
Seniors	11.71	12.25				0.54	4.6%	12.35	12.32				-0.03	-0.2%	7.50	13.57				6.07	80.9%	11.71	12.26				0.55	4.7%
PostBac	7.44	8.14				0.70	9.4%	0.00	9.00				9.00	-	0.00	0				0.00	-	7.44	8.16				0.72	9.7%
PostBac Cr	9.98	11.35				1.37	13.7%	0.00	0.00				0.00	-	9.00	13.80				4.80	53.3%	9.98	11.38				1.40	14.0%
Masters	8.60	8.68				0.08	0.9%	7.59	7.32				-0.27	-3.6%	6.75	10.56				3.81	56.4%	8.44	8.48				0.04	0.5%
Doctoral	0.00	0.00				0.00	-	0.00	0.00				0.00	-	0.00	0.00				0.00	-	0.00	0.00				0.00	-
Total	12.14	12.25				0.11	0.9%	9.02	8.53				-0.49	-5.4%	8.80	12.25				3.45	39.2%	12.06	12.13				0.07	0.6%
FTES College of Disc																												
A&L	1,896.07	1,696.25				-199.82	-11%	15.23	14.27				-0.96	-6%	2.13	9.15				7.02	330%	1,913.43	1,719.67				-193.76	-10%
BPA	1,286.60	1,345.83				59.23	5%	88.18	77.08				-11.10	-13%	1.87	1.22				-0.65	-35%	1,376.65	1,424.13				47.48	3%
Educ	783.80	753.78				-30.02	-4%	1.00	4.50				3.50	350%	1.40	8.02				6.62	473%	786.20	766.30				-19.90	-3%
NSci	2,844.90	2,689.90				-155.00	-5%	77.38	110.87				33.49	43%	2.65	6.92				4.27	161%	2,924.93	2,807.69				-117.24	-4%
SBS	2,536.83	2,390.80				-146.03	-6%	12.27	12.03				-0.24	-2%	1.20	13.80				12.60	1050%	2,550.30	2,416.63				-133.67	-5%
UNV	30.80	7.73				-23.07	-75%	.00	.00				0.00	-	0.00	0.00				0.00	-	30.80	7.73				-23.07	-75%
Total	9,379.00	8,884.30				-494.70	-5%	194.07	218.75				24.68	13%	9.25	39.10				29.85	323%	9,582.31	9,142.15				-440.16	-5%

Academic years prior to 2020-21 are based on the quarter system and may not be comparable

FTES College Year	Resident Summer	Resident Fall	Resident Winter	Resident Spring	Resident CY	Non-Resident Foreign Summer	Non-Resident Foreign Fall	Non-Resident Foreign Winter	Non-Resident Foreign Spring	Non-Resident Foreign CY	Non-Resident USA Summer	Non-Resident USA Fall	Non-Resident USA Winter	Non-Resident USA Spring	Non-Resident USA CY	Total Summer	Total Fall	Total Winter	Total Spring	Total CY
2019-20 Actual	35.42	17630.99	16452.50	15549.57	16556.16	0.00	595.56	570.87	525.54	563.99	0.00	57.02	52.55	49.22	52.93	35.42	18283.57	17075.92	16124.33	17173.08
2020-21 Actual	16.83	16328.45	-	14891.89	10412.39	0.00	385.94	-	294.86	226.93	0.00	30.25	-	26.04	18.76	16.83	16744.64	-	15212.79	10658.09
2021-22 Actual	13.75	15705.05	-	14222.57	14970.69	0.00	343.91	-	349.73	346.82	0.00	15.82	-	14.92	15.37	13.75	16064.78	-	14587.22	15332.88
2022-23 Actual	15.25	15763.33	-	14170.17	14974.38	0.00	359.98	-	316.18	338.08	0.00	31.03	-	20.95	25.99	15.25	16154.34	-	14507.30	15338.45
2023-24 Actual	2016.22	15094.38	-	13714.04	15412.32	77.81	362.70	-	352.10	396.31	1.20	39.63	-	32.82	36.83	2095.23	15496.71	-	14098.96	15845.45
2024-25 Actual Today	1865.99	8884.30	-	-	5375.15	49.18	218.75	-	-	133.97	4.60	39.09	-	-	21.85	1919.77	9142.14	-	-	5530.96

Targeted FTES change does not take into account potential academic disqualifications. Projections are from the Cohort Model FTES projections and subject to revision in order to yield an improved model.

Note: USTD courses are reported under UNV. International Program (IP) students, CEL students, or those studying abroad (ISA) are excluded.

Comparing 05/21/2023* to 05/23/2024 — 123 Days to Fall 2024 Census on: 9/23/2024

*Comparing days to Census	Resident 2023	Resident 2024	Trgt	Trgt Δ	Trgt % Δ	N Δ	% Δ	Non-Resident Foreign 2023	Non-Resident Foreign 2024	Trgt	Trgt Δ	Trgt % Δ	N Δ	% Δ	Non-Resident USA 2023	Non-Resident USA 2024	Trgt	Trgt Δ	Trgt % Δ	N Δ	% Δ	Total 2023	Total 2024	Trgt	Trgt Δ	Trgt % Δ	N Δ	% Δ
New Students																												
FT Freshmen	0	0				0	-	0	0				0	-	0	0				0	-	0	0				0	-
LD Transfer	0	0				0	-	0	1				1	-	0	0				0	-	0	1				1	-
UD Transfer	4	3				-1	-25%	0	0				0	-	0	0				0	-	4	3				-1	-25%
PostBac	11	13				2	18%	0	1				1	-	0	0				0	-	11	14				3	27%
PostBac Cr	120	126				6	5%	0	0				0	-	1	5				4	400%	121	131				10	8%
Masters	223	283				60	27%	92	60				-32	-35%	1	10				9	900%	316	353				37	12%
Doctoral	0	0				0	-	0	0				0	-	0	0				0	-	0	0				0	-
Total	358	425				67	19%	92	62				-30	-33%	2	15				13	650%	452	502				50	11%
Continue/Return																												
Freshmen	1,506	1,393				-113	-8%	17	18				1	6%	1	2				1	100%	1,524	1,413				-111	-7%
Sophomores	1,402	1,375				-27	-2%	10	17				7	70%	0	3				3	-	1,412	1,395				-17	-1%
Juniors	3,555	2,963				-592	-17%	16	11				-5	-31%	5	8				3	60%	3,576	2,982				-594	-17%
Seniors	3,367	3,103				-264	-8%	34	19				-15	-44%	2	4				2	100%	3,403	3,126				-277	-8%
PostBac	38	20				-18	-47%	0	0				0	-	0	0				0	-	38	20				-18	-47%
PostBac Cr	283	190				-93	-33%	0	0				0	-	0	2				2	-	283	192				-91	-32%
Masters	848	986				138	16%	109	195				86	79%	3	7				4	133%	960	1,188				228	24%
Doctoral	0	0				0	-	0	0				0	-	0	0				0	-	0	0				0	-
Return fr Absence	5	7				2	40%	1	0				-1	-100%	0	0				0	-	6	7				1	17%
Transitory	11	15				4	36%	0	2				2	-	2	3				1	50%	13	20				7	54%
Total	11,015	10,052				-963	-9%	187	262				75	40%	13	29				16	123%	11,215	10,343				-872	-8%
Total Headcount	11,373	10,477				-896	-8%	279	324				45	16%	15	44				29	193%	11,667	10,845				-822	-7%
FTES All Students																												
FT Freshmen	0.00	0.00				0.00	-	0.00	0.00				0.00	-	0.00	0.00				0	-	0.00	0.00				0.00	-
Freshmen	1,390.33	1,300.13				-90.20	-6%	13.47	16.87				3.40	25%	0.60	2.33				2	288%	1,404.40	1,319.33				-85.07	-6%
Sophomores	1,265.60	1,251.33				-14.27	-1%	9.33	15.40				6.07	65%	0.00	2.80				3	-	1,274.93	1,269.53				-5.40	0%
Juniors	3,008.33	2,539.67				-468.66	-16%	14.93	8.73				-6.20	-42%	3.73	6.33				3	70%	3,026.99	2,554.73				-472.26	-16%
Seniors	2,627.20	2,456.80				-170.40	-6%	28.00	16.47				-11.53	-41%	1.00	3.73				3	273%	2,656.20	2,477.00				-179.20	-7%
PostBac	25.27	19.93				-5.34	-21%	0.00	0.60				0.60	-	0.00	0.00				0	-	25.27	20.53				-4.74	-19%
PostBac Cr	268.53	239.93				-28.60	-11%	0.00	0.00				0.00	-	0.60	6.33				6	955%	269.13	246.26				-22.87	-8%
Masters	767.67	916.08				148.41	19%	127.33	155.00				27.67	22%	2.25	14.67				12	552%	897.25	1,085.75				188.50	21%
Doctoral	0.00	0.00				0.00	-	0.00	0.00				0.00	-	0.00	0.00				0	-	0.00	0.00				0.00	-
Return fr Absence	3.80	3.83				0.03	1%	0.75	0.00				-0.75	-100%	0.00	0.00				0	-	4.55	3.83				-0.72	-16%
Transitory	4.60	5.40				0.80	17%	0.00	1.40				1.40	-	1.07	2.80				2	162%	5.67	9.60				3.93	69%
Total FTES	9,361.33	8,733.10				-628.23	-7%	193.81	214.47				20.66	11%	9.25	38.99				30	322%	9,564.39	8,986.56				-577.83	-6%
Mean Unit Load																												
FT Freshmen	-	0.00				#VALUE!	-	-	0.00				-	-	-	0.00				-	-	-	0.00				#VALUE!	-
Freshmen	13.84	14.00				0.16	1.1%	11.89	13.32				1.43	12.1%	9.00	17.50				8.50	94.4%	13.82	14.00				0.18	1.3%
Sophomores	13.54	13.65				0.11	0.8%	14.00	13.33				-0.66	-4.8%	-	14.25				-	-	13.54	13.65				0.11	0.8%
Juniors	12.68	12.84				0.16	1.3%	14.00	11.91				-2.09	-14.9%	10.29	12.20				1.91	18.6%	12.68	12.84				0.16	1.3%
Seniors	11.70	11.87				0.17	1.4%	12.35	12.95				0.60	4.8%	7.50	14.00				6.50	86.7%	11.71	11.88				0.17	1.5%
PostBac	7.44	7.92				0.48	6.5%	-	9.00				-	-	-	0				-	-	7.44	7.94				0.50	6.7%
PostBac Cr	9.99	11.36				1.37	13.7%	-	0.00				-	-	9.00	13.57				4.57	50.8%	9.99	11.41				1.42	14.2%
Masters	8.60	8.66				0.06	0.7%	7.61	7.29				-0.32	-4.2%	6.75	10.35				3.60	53.3%	8.44	8.45				0.01	0.1%
Doctoral	-	0.00				#VALUE!	-	-	0.00				-	-	-	0.00				-	-	-	0.00				#VALUE!	-
Total	12.14	12.24				0.10	0.8%	9.04	8.49				-0.55	-6.1%	8.80	12.30				3.50	39.8%	12.07	12.13				0.06	0.5%
FTES College of Disc																												
A&L	1,891.60	1,668.32				-223.28	-12%	15.23	14.27				-0.96	-6%	2.13	9.15				7.02	330%	1,908.96	1,691.74				-217.22	-11%
BPA	1,285.60	1,325.68				40.08	3%	88.18	74.53				-13.65	-15%	1.87	0.75				-1.12	-60%	1,375.65	1,400.96				25.31	2%
Educ	781.03	736.73				-44.30	-6%	1.00	4.50				3.50	350%	1.40	8.58				7.18	513%	783.43	749.81				-33.62	-4%
NSci	2,839.43	2,639.43				-200.00	-7%	77.13	109.33				32.20	42%	2.65	6.92				4.27	161%	2,919.21	2,755.68				-163.53	-6%
SBS	2,532.87	2,355.55				-177.32	-7%	12.27	11.83				-0.44	-4%	1.20	13.60				12.40	1033%	2,546.34	2,380.98				-165.36	-6%
UNV	30.80	7.40				-23.40	-76%	.00	.00				0.00	-	0.00	0.00				0.00	-	30.80	7.40				-23.40	-76%
Total	9,361.33	8,733.12				-628.21	-7%	193.81	214.47				20.66	11%	9.25	39.00				29.75	322%	9,564.39	8,986.57				-577.82	-6%

Academic years prior to 2020-21 are based on the quarter system and may not be comparable

FTES College Year	Resident Summer	Resident Fall	Resident Winter	Resident Spring	Resident CY	Non-Resident Foreign Summer	Non-Resident Foreign Fall	Non-Resident Foreign Winter	Non-Resident Foreign Spring	Non-Resident Foreign CY	Non-Resident USA Summer	Non-Resident USA Fall	Non-Resident USA Winter	Non-Resident USA Spring	Non-Resident USA CY	Total Summer	Total Fall	Total Winter	Total Spring	Total CY
2019-20 Actual	35.42	17630.99	16452.50	15549.57	16556.16	0.00	595.56	570.87	525.54	563.99	0.00	57.02	52.55	49.22	52.93	35.42	18283.57	17075.92	16124.33	17173.08
2020-21 Actual	16.83	16328.45	-	14891.89	10412.39	0.00	385.94	-	294.86	226.93	0.00	30.25	-	26.04	18.76	16.83	16744.64	-	15212.79	10658.09
2021-22 Actual	13.75	15705.05	-	14222.57	14970.69	0.00	343.91	-	349.73	346.82	0.00	15.82	-	14.92	15.37	13.75	16064.78	-	14587.22	15332.88
2022-23 Actual	15.25	15763.33	-	14170.17	14974.38	0.00	359.98	-	316.18	338.08	0.00	31.03	-	20.95	25.99	15.25	16154.34	-	14507.30	15338.45
2023-24 Actual	2016.22	15094.38	-	13714.04	15412.32	77.81	362.70	-	352.10	396.31	1.20	39.63	-	32.82	36.83	2095.23	15496.71	-	14098.96	15845.45
2024-25 Actual Today	1861.65	8733.10	-	-	5297.38	49.55	214.47	-	-	132.01	4.60	38.99	-	-	21.80	1915.80	8986.56	-	-	5451.18

Targeted FTES change does not take into account potential academic disqualifications. Projections are from the Cohort Model FTES projections and subject to revision in order to yield an improved model.

Note: USTD courses are reported under UNV. International Program (IP) students, CEL students, or those studying abroad (ISA) are excluded.

Comparing 05/20/2023* to 05/22/2024 — 124 Days to Fall 2024 Census on: 9/23/2024

*Comparing days to Census

	Resident 2023	Resident 2024	Resident Trgt	Resident Trgt Δ	Resident Trgt % Δ	Resident N Δ	Resident % Δ	Non-Resident Foreign 2023	Non-Resident Foreign 2024	Non-Resident Foreign Trgt	Non-Resident Foreign Trgt Δ	Non-Resident Foreign Trgt % Δ	Non-Resident Foreign N Δ	Non-Resident Foreign % Δ	Non-Resident USA 2023	Non-Resident USA 2024	Non-Resident USA Trgt	Non-Resident USA Trgt Δ	Non-Resident USA Trgt % Δ	Non-Resident USA N Δ	Non-Resident USA % Δ	Total 2023	Total 2024	Total Trgt	Total Trgt Δ	Total Trgt % Δ	Total N Δ	Total % Δ
New Students																												
FT Freshmen	0	0				0	-	0	0				0	-	0	0				0	-	0	0				0	-
LD Transfer	0	0				0	-	0	1				1	-	0	0				0	-	0	1				1	-
UD Transfer	4	3				-1	-25%	0	0				0	-	0	0				0	-	4	3				-1	-25%
PostBac	10	13				3	30%	0	1				1	-	0	0				0	-	10	14				4	40%
PostBac Cr	118	126				8	7%	0	0				0	-	1	5				4	400%	119	131				12	10%
Masters	223	283				60	27%	92	60				-32	-35%	1	10				9	900%	316	353				37	12%
Doctoral	0	0				0	-	0	0				0	-	0	0				0	-	0	0				0	-
Total	355	425				70	20%	92	62				-30	-33%	2	15				13	650%	449	502				53	12%
Continue/Return																												
Freshmen	1,502	1,393				-109	-7%	17	18				1	6%	1	2				1	100%	1,520	1,413				-107	-7%
Sophomores	1,400	1,375				-25	-2%	10	17				7	70%	0	3				3	-	1,410	1,395				-15	-1%
Juniors	3,551	2,963				-588	-17%	16	11				-5	-31%	5	8				3	60%	3,572	2,982				-590	-17%
Seniors	3,361	3,103				-258	-8%	34	19				-15	-44%	2	4				2	100%	3,397	3,126				-271	-8%
PostBac	38	20				-18	-47%	0	0				0	-	0	0				0	-	38	20				-18	-47%
PostBac Cr	283	190				-93	-33%	0	0				0	-	0	2				2	-	283	192				-91	-32%
Masters	846	986				140	17%	109	195				86	79%	3	7				4	133%	958	1,188				230	24%
Doctoral	0	0				0	-	0	0				0	-	0	0				0	-	0	0				0	-
Return fr Absence	5	7				2	40%	1	0				-1	-100%	0	0				0	-	6	7				1	17%
Transitory	11	15				4	36%	0	2				2	-	2	3				1	50%	13	20				7	54%
Total	10,997	10,052				-945	-9%	187	262				75	40%	13	29				16	123%	11,197	10,343				-854	-8%
Total Headcount	11,352	10,477				-875	-8%	279	324				45	16%	15	44				29	193%	11,646	10,845				-801	-7%
FTES All Students																												
FT Freshmen	0.00	0.00				0.00	-	0.00	0.00				0.00	-	0.00	0.00				0	-	0.00	0.00				0.00	-
Freshmen	1,387.60	1,300.13				-87.47	-6%	13.47	16.87				3.40	25%	0.60	2.33				2	288%	1,401.67	1,319.33				-82.34	-6%
Sophomores	1,263.33	1,251.33				-12.00	-1%	9.33	15.40				6.07	65%	0.00	2.80				3	-	1,272.66	1,269.53				-3.13	0%
Juniors	3,003.33	2,539.67				-463.66	-15%	14.93	8.73				-6.20	-42%	3.73	6.33				3	70%	3,021.99	2,554.73				-467.26	-15%
Seniors	2,622.80	2,456.80				-166.00	-6%	28.00	16.47				-11.53	-41%	1.00	3.73				3	273%	2,651.80	2,477.00				-174.80	-7%
PostBac	24.87	19.93				-4.94	-20%	0.00	0.60				0.60	-	0.00	0.00				0	-	24.87	20.53				-4.34	-17%
PostBac Cr	266.53	239.93				-26.60	-10%	0.00	0.00				0.00	-	0.60	6.33				6	955%	267.13	246.26				-20.87	-8%
Masters	766.17	916.08				149.91	20%	127.08	155.00				27.92	22%	2.25	14.67				12	552%	895.50	1,085.75				190.25	21%
Doctoral	0.00	0.00				0.00	-	0.00	0.00				0.00	-	0.00	0.00				0	-	0.00	0.00				0.00	-
Return fr Absence	3.80	3.83				0.03	1%	0.75	0.00				-0.75	-100%	0.00	0.00				0	-	4.55	3.83				-0.72	-16%
Transitory	4.60	5.40				0.80	17%	0.00	1.40				1.40	-	1.07	2.80				2	162%	5.67	9.60				3.93	69%
Total FTES	9,343.03	8,733.10				-609.93	-7%	193.56	214.47				20.91	11%	9.25	38.99				30	322%	9,545.84	8,986.56				-559.28	-6%
Mean Unit Load																												
FT Freshmen	-	0.00				#VALUE!	-	-	0.00				-	-	-	0.00				-	-	-	0.00				#VALUE!	-
Freshmen	13.85	14.00				0.15	1.1%	11.89	13.32				1.43	12.1%	9.00	17.50				8.50	94.4%	13.83	14.00				0.17	1.2%
Sophomores	13.54	13.65				0.11	0.8%	14.00	13.33				-0.66	-4.8%	-	14.25				-	-	13.54	13.65				0.11	0.8%
Juniors	12.67	12.84				0.17	1.4%	14.00	11.91				-2.09	-14.9%	10.29	12.20				1.91	18.6%	12.67	12.84				0.17	1.3%
Seniors	11.71	11.87				0.16	1.4%	12.35	12.95				0.60	4.8%	7.50	14.00				6.50	86.7%	11.71	11.88				0.17	1.5%
PostBac	7.47	7.92				0.45	6.1%	-	9.00				-	-	-	0				-	-	7.47	7.94				0.47	6.4%
PostBac Cr	9.97	11.36				1.39	14.0%	-	0.00				-	-	9.00	13.57				4.57	50.8%	9.97	11.41				1.44	14.5%
Masters	8.60	8.66				0.06	0.7%	7.59	7.29				-0.30	-4.0%	6.75	10.35				3.60	53.3%	8.44	8.45				0.01	0.2%
Doctoral	-	0.00				#VALUE!	-	-	0.00				-	-	-	0.00				-	-	-	0.00				#VALUE!	-
Total	12.14	12.24				0.10	0.8%	9.03	8.49				-0.54	-6.0%	8.80	12.30				3.50	39.8%	12.06	12.13				0.07	0.5%
FTES College of Disc																												
A&L	1,885.53	1,668.32				-217.21	-12%	15.23	14.27				-0.96	-6%	2.13	9.15				7.02	330%	1,902.89	1,691.74				-211.15	-11%
BPA	1,284.43	1,325.68				41.25	3%	87.93	74.53				-13.40	-15%	1.87	0.75				-1.12	-60%	1,374.23	1,400.96				26.73	2%
Educ	778.68	736.73				-41.95	-5%	1.00	4.50				3.50	350%	1.40	8.58				7.18	513%	781.08	749.81				-31.27	-4%
NSci	2,836.00	2,639.43				-196.57	-7%	77.13	109.33				32.20	42%	2.65	6.92				4.27	161%	2,915.78	2,755.68				-160.10	-5%
SBS	2,527.58	2,355.55				-172.03	-7%	12.27	11.83				-0.44	-4%	1.20	13.60				12.40	1033%	2,541.05	2,380.98				-160.07	-6%
UNV	30.80	7.40				-23.40	-76%	.00	.00				0.00	-	0.00	0.00				0.00	-	30.80	7.40				-23.40	-76%
Total	9,343.02	8,733.12				-609.90	-7%	193.56	214.47				20.91	11%	9.25	39.00				29.75	322%	9,545.83	8,986.57				-559.26	-6%

Academic years prior to 2020-21 are based on the quarter system and may not be comparable

FTES	Resident					Non-Resident Foreign					Non-Resident USA					Total				
College Year	Summer	Fall	Winter	Spring	CY	Summer	Fall	Winter	Spring	CY	Summer	Fall	Winter	Spring	CY	Summer	Fall	Winter	Spring	CY
2019-20 Actual	35.42	17630.99	16452.50	15549.57	16556.16	0.00	595.56	570.87	525.54	563.99	0.00	57.02	52.55	49.22	52.93	35.42	18283.57	17075.92	16124.33	17173.08
2020-21 Actual	16.83	16328.45	-	14891.89	10412.39	0.00	385.94	-	294.86	226.93	0.00	30.25	-	26.04	18.76	16.83	16744.64	-	15212.79	10658.09
2021-22 Actual	13.75	15705.05	-	14222.57	14970.69	0.00	343.91	-	349.73	346.82	0.00	15.82	-	14.92	15.37	13.75	16064.78	-	14587.22	15332.88
2022-23 Actual	15.25	15763.33	-	14170.17	14974.38	0.00	359.98	-	316.18	338.08	0.00	31.03	-	20.95	25.99	15.25	16154.34	-	14507.30	15338.45
2023-24 Actual	2016.22	15094.38	-	13714.04	15412.32	77.81	362.70	-	352.10	396.31	1.20	39.63	-	32.82	36.83	2095.23	15496.71	-	14098.96	15845.45
2024-25 Actual Today	1866.56	8733.10	-	-	5299.83	50.07	214.47	-	-	132.27	4.60	38.99	-	-	21.80	1921.39	8986.56	-	-	5453.98

Targeted FTES change does not take into account potential academic disqualifications. Projections are from the Cohort Model FTES projections and subject to revision in order to yield an improved model.

Note: USTD courses are reported under UNV. International Program (IP) students, CEL students, or those studying abroad (ISA) are excluded.

Comparing 05/19/2023* to 05/21/2024 — 125 Days to Fall 2024 Census on: 9/23/2024

*Comparing days to Census	Resident 2023	Resident 2024	Trgt	Trgt Δ	Trgt % Δ	N Δ	% Δ	Non-Resident Foreign 2023	Non-Resident Foreign 2024	Trgt	Trgt Δ	Trgt % Δ	N Δ	% Δ	Non-Resident USA 2023	Non-Resident USA 2024	Trgt	Trgt Δ	Trgt % Δ	N Δ	% Δ	Total 2023	Total 2024	Trgt	Trgt Δ	Trgt % Δ	N Δ	% Δ
New Students																												
FT Freshmen	0	0				0	-	0	0				0	-	0	0				0	-	0	0				0	-
LD Transfer	0	0				0	-	0	1				1	-	0	0				0	-	0	1				1	-
UD Transfer	4	2				-2	-50%	0	0				0	-	0	0				0	-	4	2				-2	-50%
PostBac	10	13				3	30%	0	1				1	-	0	0				0	-	10	14				4	40%
PostBac Cr	110	122				12	11%	0	0				0	-	1	5				4	400%	111	127				16	14%
Masters	220	275				55	25%	90	58				-32	-36%	1	10				9	900%	311	343				32	10%
Doctoral	0	0				0	-	0	0				0	-	0	0				0	-	0	0				0	-
Total	344	412				68	20%	90	60				-30	-33%	2	15				13	650%	436	487				51	12%
Continue/Return																												
Freshmen	1,515	1,375				-140	-9%	17	17				0	0%	1	2				1	100%	1,533	1,394				-139	-9%
Sophomores	1,405	1,366				-39	-3%	10	16				6	60%	0	3				3	-	1,415	1,385				-30	-2%
Juniors	3,638	2,926				-712	-20%	16	10				-6	-38%	5	8				3	60%	3,659	2,944				-715	-20%
Seniors	3,220	3,079				-141	-4%	32	19				-13	-41%	2	4				2	100%	3,254	3,102				-152	-5%
PostBac	36	20				-16	-44%	0	0				0	-	0	0				0	-	36	20				-16	-44%
PostBac Cr	281	187				-94	-33%	0	0				0	-	0	2				2	-	281	189				-92	-33%
Masters	838	978				140	17%	109	194				85	78%	3	7				4	133%	950	1,179				229	24%
Doctoral	0	0				0	-	0	0				0	-	0	0				0	-	0	0				0	-
Return fr Absence	5	7				2	40%	1	0				-1	-100%	0	0				0	-	6	7				1	17%
Transitory	11	14				3	27%	0	2				2	-	2	3				1	50%	13	19				6	46%
Total	10,949	9,952				-997	-9%	185	258				73	39%	13	29				16	123%	11,147	10,239				-908	-8%
Total Headcount	11,293	10,364				-929	-8%	275	318				43	16%	15	44				29	193%	11,583	10,726				-857	-7%
FTES All Students																												
FT Freshmen	0.00	0.00				0.00	-	0.00	0.00				0.00	-	0.00	0.00				0	-	0.00	0.00				0.00	-
Freshmen	1,400.53	1,282.20				-118.33	-8%	13.47	15.93				2.46	18%	0.60	2.33				2	288%	1,414.60	1,300.46				-114.14	-8%
Sophomores	1,265.40	1,243.40				-22.00	-2%	9.33	14.13				4.80	51%	0.00	2.80				3	-	1,274.73	1,260.33				-14.40	-1%
Juniors	3,075.87	2,507.93				-567.94	-18%	14.93	7.73				-7.20	-48%	3.73	6.13				2	64%	3,094.53	2,521.79				-572.74	-19%
Seniors	2,501.73	2,434.07				-67.66	-3%	27.00	16.47				-10.53	-39%	1.00	3.73				3	273%	2,529.73	2,454.27				-75.46	-3%
PostBac	23.47	19.93				-3.54	-15%	0.00	0.60				0.60	-	0.00	0.00				0	-	23.47	20.53				-2.94	-13%
PostBac Cr	258.47	234.73				-23.74	-9%	0.00	0.00				0.00	-	1.00	6.33				5	533%	259.47	241.06				-18.41	-7%
Masters	761.08	904.58				143.50	19%	125.17	152.67				27.50	22%	2.25	14.67				12	552%	888.50	1,071.92				183.42	21%
Doctoral	0.00	0.00				0.00	-	0.00	0.00				0.00	-	0.00	0.00				0	-	0.00	0.00				0.00	-
Return fr Absence	3.40	3.83				0.43	13%	0.25	0.00				-0.25	-100%	0.00	0.00				0	-	3.65	3.83				0.18	5%
Transitory	4.60	5.20				0.60	13%	0.00	1.40				1.40	-	1.07	2.80				2	162%	5.67	9.40				3.73	66%
Total FTES	9,294.55	8,635.87				-658.68	-7%	190.15	208.93				18.78	10%	9.65	38.79				29	302%	9,494.35	8,883.59				-610.76	-6%
Mean Unit Load																												
FT Freshmen	0.00	0.00				0.00	-	0.00	0.00				0.00	-	0.00	0.00				0.00	-	0.00	0.00				0.00	-
Freshmen	13.86	13.99				0.13	0.9%	11.88	13.28				1.40	11.8%	9.00	17.50				8.50	94.4%	13.84	13.98				0.14	1.0%
Sophomores	13.51	13.65				0.14	1.0%	14.00	13.00				-1.00	-7.1%	0.00	14.25				14.25	-	13.51	13.65				0.14	1.0%
Juniors	12.66	12.85				0.19	1.5%	14.00	11.60				-2.40	-17.1%	10.29	11.90				1.61	15.6%	12.66	12.84				0.18	1.4%
Seniors	11.65	11.86				0.21	1.8%	12.66	12.95				0.29	2.3%	7.50	14.00				6.50	86.7%	11.66	11.87				0.21	1.8%
PostBac	7.35	8.02				0.67	9.1%	0.00	9.00				9.00	-	0.00	0				0.00	-	7.35	8.04				0.69	9.4%
PostBac Cr	9.91	11.37				1.46	14.7%	0.00	0.00				0.00	-	15.00	13.57				-1.43	-9.5%	9.93	11.42				1.49	15.0%
Masters	8.63	8.66				0.03	0.3%	7.53	7.27				-0.26	-3.5%	6.75	10.35				3.60	53.3%	8.45	8.45				0.00	0.0%
Doctoral	0.00	0.00				0.00	-	0.00	0.00				0.00	-	0.00	0.00				0.00	-	0.00	0.00				0.00	-
Total	12.14	12.24				0.10	0.8%	9.00	8.42				-0.58	-6.4%	9.20	12.23				3.03	32.9%	12.07	12.12				0.05	0.4%
FTES College of Disc																												
A&L	1,873.70	1,655.42				-218.28	-12%	14.63	14.07				-0.56	-4%	2.13	8.95				6.82	320%	1,890.46	1,678.44				-212.02	-11%
BPA	1,278.07	1,311.35				33.28	3%	86.33	72.23				-14.10	-16%	1.87	0.75				-1.12	-60%	1,366.27	1,384.33				18.06	1%
Educ	769.52	725.98				-43.54	-6%	1.00	4.50				3.50	350%	1.80	8.58				6.78	377%	772.32	739.06				-33.26	-4%
NSci	2,824.58	2,603.28				-221.30	-8%	76.17	106.50				30.33	40%	2.65	6.92				4.27	161%	2,903.40	2,716.70				-186.70	-6%
SBS	2,517.88	2,332.45				-185.43	-7%	12.02	11.63				-0.39	-3%	1.20	13.60				12.40	1033%	2,531.10	2,357.68				-173.42	-7%
UNV	30.80	7.40				-23.40	-76%	.00	.00				0.00	-	0.00	0.00				0.00	-	30.80	7.40				-23.40	-76%
Total	9,294.55	8,635.88				-658.67	-7%	190.15	208.93				18.78	10%	9.65	38.80				29.15	302%	9,494.35	8,883.61				-610.74	-6%

Academic years prior to 2020-21 are based on the quarter system and may not be comparable

FTES College Year	Resident Summer	Resident Fall	Resident Winter	Resident Spring	Resident CY	Non-Resident Foreign Summer	Non-Resident Foreign Fall	Non-Resident Foreign Winter	Non-Resident Foreign Spring	Non-Resident Foreign CY	Non-Resident USA Summer	Non-Resident USA Fall	Non-Resident USA Winter	Non-Resident USA Spring	Non-Resident USA CY	Total Summer	Total Fall	Total Winter	Total Spring	Total CY
2019-20 Actual	35.42	17630.99	16452.50	15549.57	16556.16	0.00	595.56	570.87	525.54	563.99	0.00	57.02	52.55	49.22	52.93	35.42	18283.57	17075.92	16124.33	17173.08
2020-21 Actual	16.83	16328.45	-	14891.89	10412.39	0.00	385.94	-	294.86	226.93	0.00	30.25	-	26.04	18.76	16.83	16744.64	-	15212.79	10658.09
2021-22 Actual	13.75	15705.05	-	14222.57	14970.69	0.00	343.91	-	349.73	346.82	0.00	15.82	-	14.92	15.37	13.75	16064.78	-	14587.22	15332.88
2022-23 Actual	15.25	15763.33	-	14170.17	14974.38	0.00	359.98	-	316.18	338.08	0.00	31.03	-	20.95	25.99	15.25	16154.34	-	14507.30	15338.45
2023-24 Actual	2016.22	15094.38	-	13714.04	15412.32	77.81	362.70	-	352.10	396.31	1.20	39.63	-	32.82	36.83	2095.23	15496.71	-	14098.96	15845.45
2024-25 Actual Today	1868.07	8635.87	-	-	5251.97	50.39	208.93	-	-	129.66	4.60	38.79	-	-	21.70	1923.06	8883.59	-	-	5403.33

Targeted FTES change does not take into account potential academic disqualifications. Projections are from the Cohort Model FTES projections and subject to revision in order to yield an improved model.

Note: USTD courses are reported under UNV. International Program (IP) students, CEL students, or those studying abroad (ISA) are excluded.

Comparing 05/18/2023* to 05/20/2024 — 126 Days to Fall 2024 Census on: 9/23/2024

*Comparing days to Census

	Resident 2023	Resident 2024	Resident Trgt	Resident Trgt Δ	Resident Trgt % Δ	Resident N Δ	Resident % Δ	Non-Resident Foreign 2023	Non-Resident Foreign 2024	Non-Resident Foreign Trgt	Non-Resident Foreign Trgt Δ	Non-Resident Foreign Trgt % Δ	Non-Resident Foreign N Δ	Non-Resident Foreign % Δ	Non-Resident USA 2023	Non-Resident USA 2024	Non-Resident USA Trgt	Non-Resident USA Trgt Δ	Non-Resident USA Trgt % Δ	Non-Resident USA N Δ	Non-Resident USA % Δ	Total 2023	Total 2024	Total Trgt	Total Trgt Δ	Total Trgt % Δ	Total N Δ	Total % Δ
New Students																												
FT Freshmen	0	0				0	-	0	0				0	-	0	0				0	-	0	0				0	-
LD Transfer	0	0				0	-	0	1				1	-	0	0				0	-	0	1				1	-
UD Transfer	4	2				-2	-50%	0	0				0	-	0	0				0	-	4	2				-2	-50%
PostBac	10	13				3	30%	0	1				1	-	0	0				0	-	10	14				4	40%
PostBac Cr	108	113				5	5%	0	0				0	-	1	5				4	400%	109	118				9	8%
Masters	220	262				42	19%	85	57				-28	-33%	1	10				9	900%	306	329				23	8%
Doctoral	0	0				0	-	0	0				0	-	0	0				0	-	0	0				0	-
Total	342	390				48	14%	85	59				-26	-31%	2	15				13	650%	429	464				35	8%
Continue/Return																												
Freshmen	1,506	1,400				-106	-7%	16	15				-1	-6%	1	2				1	100%	1,523	1,417				-106	-7%
Sophomores	1,406	1,378				-28	-2%	10	15				5	50%	0	4				4	-	1,416	1,397				-19	-1%
Juniors	3,650	3,030				-620	-17%	15	12				-3	-20%	5	7				2	40%	3,670	3,049				-621	-17%
Seniors	3,148	2,797				-351	-11%	31	17				-14	-45%	2	4				2	100%	3,181	2,818				-363	-11%
PostBac	36	18				-18	-50%	0	0				0	-	0	0				0	-	36	18				-18	-50%
PostBac Cr	280	185				-95	-34%	0	0				0	-	0	2				2	-	280	187				-93	-33%
Masters	837	974				137	16%	104	192				88	85%	3	6				3	100%	944	1,172				228	24%
Doctoral	0	0				0	-	0	0				0	-	0	0				0	-	0	0				0	-
Return fr Absence	4	6				2	50%	0	0				0	-	0	0				0	-	4	6				2	50%
Transitory	11	11				0	0%	0	2				2	-	2	3				1	50%	13	16				3	23%
Total	10,878	9,799				-1,079	-10%	176	253				77	44%	13	28				15	115%	11,067	10,080				-987	-9%
Total Headcount	11,220	10,189				-1,031	-9%	261	312				51	20%	15	43				28	187%	11,496	10,544				-952	-8%
FTES All Students																												
FT Freshmen	0.00	0.00				0.00	-	0.00	0.00				0.00	-	0.00	0.00				0	-	0.00	0.00				0.00	-
Freshmen	1,392.67	1,307.00				-85.67	-6%	13.00	15.07				2.07	16%	0.60	2.33				2	288%	1,406.27	1,324.40				-81.87	-6%
Sophomores	1,266.73	1,249.00				-17.73	-1%	9.33	13.53				4.20	45%	0.00	3.73				4	-	1,276.06	1,266.26				-9.80	-1%
Juniors	3,088.87	2,601.33				-487.54	-16%	13.73	9.87				-3.86	-28%	3.73	5.40				2	45%	3,106.33	2,616.60				-489.73	-16%
Seniors	2,439.00	2,197.07				-241.93	-10%	26.80	14.27				-12.53	-47%	1.00	3.73				3	273%	2,466.80	2,215.07				-251.73	-10%
PostBac	23.47	19.53				-3.94	-17%	0.00	0.60				0.60	-	0.00	0.00				0	-	23.47	20.13				-3.34	-14%
PostBac Cr	256.67	227.13				-29.54	-12%	0.00	0.00				0.00	-	1.00	6.33				5	533%	257.67	233.46				-24.21	-9%
Masters	759.58	889.25				129.67	17%	118.92	151.50				32.58	27%	2.25	13.42				11	496%	880.75	1,054.17				173.42	20%
Doctoral	0.00	0.00				0.00	-	0.00	0.00				0.00	-	0.00	0.00				0	-	0.00	0.00				0.00	-
Return fr Absence	3.00	3.03				0.03	1%	0.00	0.00				0.00	-	0.00	0.00				0	-	3.00	3.03				0.03	1%
Transitory	4.60	3.60				-1.00	-22%	0.00	1.13				1.13	-	1.07	2.80				2	162%	5.67	7.53				1.86	33%
Total FTES	9,234.59	8,496.94				-737.65	-8%	181.78	205.97				24.19	13%	9.65	37.74				28	291%	9,426.02	8,740.65				-685.37	-7%
Mean Unit Load																												
FT Freshmen	0.00	0.00				0.00	-	0.00	0.00				0.00	-	0.00	0.00				0.00	-	0.00	0.00				0.00	-
Freshmen	13.87	14.00				0.13	0.9%	12.19	14.13				1.94	15.9%	9.00	17.50				8.50	94.4%	13.85	14.01				0.16	1.2%
Sophomores	13.51	13.60				0.09	0.7%	14.00	13.25				-0.75	-5.4%	0.00	14.20				14.20	-	13.52	13.59				0.07	0.5%
Juniors	12.68	12.87				0.19	1.5%	13.73	12.33				-1.40	-10.2%	10.29	12.00				1.71	16.6%	12.68	12.86				0.18	1.4%
Seniors	11.62	11.78				0.16	1.4%	12.97	12.33				-0.64	-4.9%	7.50	14.00				6.50	86.7%	11.63	11.79				0.16	1.4%
PostBac	7.35	8.26				0.91	12.4%	0.00	9.00				9.00	-	0.00	0				0.00	-	7.35	8.28				0.93	12.7%
PostBac Cr	9.92	11.40				1.48	14.9%	0.00	0.00				0.00	-	15.00	13.57				-1.43	-9.5%	9.93	11.45				1.52	15.3%
Masters	8.62	8.63				0.01	0.1%	7.55	7.30				-0.25	-3.3%	6.75	10.06				3.31	49.0%	8.46	8.43				-0.03	-0.4%
Doctoral	0.00	0.00				0.00	-	0.00	0.00				0.00	-	0.00	0.00				0.00	-	0.00	0.00				0.00	-
Total	12.14	12.25				0.11	0.9%	9.08	8.45				-0.63	-6.9%	9.20	12.23				3.03	32.9%	12.07	12.13				0.06	0.5%
FTES College of Disc																												
A&L	1,855.57	1,626.57				-229.00	-12%	12.78	13.60				0.82	6%	2.13	9.15				7.02	330%	1,870.48	1,649.32				-221.16	-12%
BPA	1,271.25	1,294.08				22.83	2%	82.28	71.83				-10.45	-13%	1.87	0.75				-1.12	-60%	1,355.40	1,366.66				11.26	1%
Educ	766.82	708.97				-57.85	-8%	1.00	4.50				3.50	350%	1.80	8.58				6.78	377%	769.62	722.05				-47.57	-6%
NSci	2,807.12	2,556.33				-250.79	-9%	74.15	105.00				30.85	42%	2.65	6.92				4.27	161%	2,883.92	2,668.25				-215.67	-7%
SBS	2,503.17	2,303.80				-199.37	-8%	11.57	11.03				-0.54	-5%	1.20	12.35				11.15	929%	2,515.94	2,327.18				-188.76	-8%
UNV	30.67	7.20				-23.47	-77%	.00	.00				0.00	-	0.00	0.00				0.00	-	30.67	7.20				-23.47	-77%
Total	9,234.58	8,496.95				-737.63	-8%	181.78	205.97				24.19	13%	9.65	37.75				28.10	291%	9,426.03	8,740.66				-685.37	-7%

Academic years prior to 2020-21 are based on the quarter system and may not be comparable

FTES	Resident					Non-Resident Foreign					Non-Resident USA					Total				
College Year	Summer	Fall	Winter	Spring	CY	Summer	Fall	Winter	Spring	CY	Summer	Fall	Winter	Spring	CY	Summer	Fall	Winter	Spring	CY
2019-20 Actual	35.42	17630.99	16452.50	15549.57	16556.16	0.00	595.56	570.87	525.54	563.99	0.00	57.02	52.55	49.22	52.93	35.42	18283.57	17075.92	16124.33	17173.08
2020-21 Actual	16.83	16328.45	-	14891.89	10412.39	0.00	385.94	-	294.86	226.93	0.00	30.25	-	26.04	18.76	16.83	16744.64	-	15212.79	10658.09
2021-22 Actual	13.75	15705.05	-	14222.57	14970.69	0.00	343.91	-	349.73	346.82	0.00	15.82	-	14.92	15.37	13.75	16064.78	-	14587.22	15332.88
2022-23 Actual	15.25	15763.33	-	14170.17	14974.38	0.00	359.98	-	316.18	338.08	0.00	31.03	-	20.95	25.99	15.25	16154.34	-	14507.30	15338.45
2023-24 Actual	2016.22	15094.38	-	13714.04	15412.32	77.81	362.70	-	352.10	396.31	1.20	39.63	-	32.82	36.83	2095.23	15496.71	-	14098.96	15845.45
2024-25 Actual Today	1871.50	8496.94	-	-	5184.22	52.49	205.97	-	-	129.23	5.66	37.74	-	-	21.70	1929.65	8740.65	-	-	5335.15

Targeted FTES change does not take into account potential academic disqualifications. Projections are from the Cohort Model FTES projections and subject to revision in order to yield an improved model.

Note: USTD courses are reported under UNV. International Program (IP) students, CEL students, or those studying abroad (ISA) are excluded.

Comparing 05/15/2023* to 05/17/2024 — 129 Days to Fall 2024 Census on: 9/23/2024

*Comparing days to Census

	Resident 2023	Resident 2024	Resident Trgt	Resident Trgt Δ	Resident Trgt % Δ	Resident N Δ	Resident % Δ	Non-Resident Foreign 2023	Non-Resident Foreign 2024	Non-Resident Foreign Trgt	Non-Resident Foreign Trgt Δ	Non-Resident Foreign Trgt % Δ	Non-Resident Foreign N Δ	Non-Resident Foreign % Δ	Non-Resident USA 2023	Non-Resident USA 2024	Non-Resident USA Trgt	Non-Resident USA Trgt Δ	Non-Resident USA Trgt % Δ	Non-Resident USA N Δ	Non-Resident USA % Δ	Total 2023	Total 2024	Total Trgt	Total Trgt Δ	Total Trgt % Δ	Total N Δ	Total % Δ
New Students																												
FT Freshmen	0	0				0	-	0	0				0	-	0	0				0	-	0	0				0	-
LD Transfer	0	0				0	-	0	1				1	-	0	0				0	-	0	1				1	-
UD Transfer	4	2				-2	-50%	0	0				0	-	0	0				0	-	4	2				-2	-50%
PostBac	10	13				3	30%	0	1				1	-	0	0				0	-	10	14				4	40%
PostBac Cr	104	107				3	3%	0	0				0	-	0	5				5	-	104	112				8	8%
Masters	210	248				38	18%	73	51				-22	-30%	1	10				9	900%	284	309				25	9%
Doctoral	0	0				0	-	0	0				0	-	0	0				0	-	0	0				0	-
Total	328	370				42	13%	73	53				-20	-27%	1	15				14	1400%	402	438				36	9%
Continue/Return																												
Freshmen	1,450	1,381				-69	-5%	15	15				0	0%	1	2				1	100%	1,466	1,398				-68	-5%
Sophomores	1,381	1,353				-28	-2%	10	15				5	50%	0	4				4	-	1,391	1,372				-19	-1%
Juniors	3,663	3,052				-611	-17%	18	12				-6	-33%	5	6				1	20%	3,686	3,070				-616	-17%
Seniors	2,982	2,644				-338	-11%	27	16				-11	-41%	2	4				2	100%	3,011	2,664				-347	-12%
PostBac	36	18				-18	-50%	0	0				0	-	0	0				0	-	36	18				-18	-50%
PostBac Cr	275	184				-91	-33%	0	0				0	-	0	2				2	-	275	186				-89	-32%
Masters	820	961				141	17%	99	186				87	88%	3	4				1	33%	922	1,151				229	25%
Doctoral	0	0				0	-	0	0				0	-	0	0				0	-	0	0				0	-
Return fr Absence	4	6				2	50%	0	0				0	-	0	0				0	-	4	6				2	50%
Transitory	8	7				-1	-13%	0	1				1	-	1	3				2	200%	9	11				2	22%
Total	10,619	9,606				-1,013	-10%	169	245				76	45%	12	25				13	108%	10,800	9,876				-924	-9%
Total Headcount	10,947	9,976				-971	-9%	242	298				56	23%	13	40				27	208%	11,202	10,314				-888	-8%
FTES All Students																												
FT Freshmen	0.00	0.00				0.00	-	0.00	0.00				0.00	-	0.00	0.00				0	-	0.00	0.00				0.00	-
Freshmen	1,338.53	1,286.47				-52.06	-4%	12.40	14.73				2.33	19%	0.60	2.33				2	288%	1,351.53	1,303.53				-48.00	-4%
Sophomores	1,240.87	1,220.73				-20.14	-2%	8.93	13.53				4.60	52%	0.00	3.53				4	-	1,249.80	1,237.79				-12.01	-1%
Juniors	3,094.80	2,617.07				-477.73	-15%	16.80	9.87				-6.93	-41%	3.33	5.00				2	50%	3,114.93	2,631.94				-482.99	-16%
Seniors	2,302.53	2,062.40				-240.13	-10%	23.27	13.60				-9.67	-42%	1.00	3.73				3	273%	2,326.80	2,079.73				-247.07	-11%
PostBac	23.47	19.53				-3.94	-17%	0.00	0.60				0.60	-	0.00	0.00				0	-	23.47	20.13				-3.34	-14%
PostBac Cr	251.93	221.53				-30.40	-12%	0.00	0.00				0.00	-	0.00	6.33				6	-	251.93	227.86				-24.07	-10%
Masters	739.58	864.50				124.92	17%	108.42	143.25				34.83	32%	2.25	11.92				10	430%	850.25	1,019.67				169.42	20%
Doctoral	0.00	0.00				0.00	-	0.00	0.00				0.00	-	0.00	0.00				0	-	0.00	0.00				0.00	-
Return fr Absence	3.00	3.03				0.03	1%	0.00	0.00				0.00	-	0.00	0.00				0	-	3.00	3.03				0.03	1%
Transitory	3.53	2.13				-1.40	-40%	0.00	0.20				0.20	-	0.80	2.60				2	225%	4.33	4.93				0.60	14%
Total FTES	8,998.24	8,297.39				-700.85	-8%	169.82	195.78				25.96	15%	7.98	35.44				27	344%	9,176.04	8,528.61				-647.43	-7%
Mean Unit Load																												
FT Freshmen	0.00	0.00				0.00	-	0.00	0.00				0.00	-	0.00	0.00				0.00	-	0.00	0.00				0.00	-
Freshmen	13.84	13.97				0.13	0.9%	12.40	13.81				1.41	11.4%	9.00	17.50				8.50	94.4%	13.83	13.98				0.15	1.1%
Sophomores	13.48	13.53				0.05	0.4%	13.40	12.88				-0.52	-3.9%	0.00	13.00				13.00	-	13.48	13.52				0.04	0.3%
Juniors	12.66	12.85				0.19	1.5%	14.00	12.33				-1.67	-11.9%	10.33	12.75				2.42	23.4%	12.66	12.85				0.19	1.5%
Seniors	11.58	11.70				0.12	1.0%	12.93	12.75				-0.18	-1.4%	7.50	14.00				6.50	86.7%	11.59	11.71				0.12	1.0%
PostBac	7.47	8.55				1.08	14.5%	0.00	9.00				9.00	-	0.00	0				0.00	-	7.47	8.56				1.09	14.6%
PostBac Cr	9.97	11.39				1.42	14.2%	0.00	0.00				0.00	-	0.00	13.57				13.57	-	9.97	11.44				1.47	14.7%
Masters	8.62	8.58				-0.04	-0.5%	7.56	7.25				-0.31	-4.1%	6.75	10.21				3.46	51.3%	8.46	8.38				-0.08	-0.9%
Doctoral	0.00	0.00				0.00	-	0.00	0.00				0.00	-	0.00	0.00				0.00	-	0.00	0.00				0.00	-
Total	12.13	12.22				0.09	0.7%	9.18	8.41				-0.77	-8.4%	8.69	12.40				3.71	42.7%	12.06	12.11				0.05	0.4%
FTES College of Disc																												
A&L	1,793.92	1,591.37				-202.55	-11%	11.83	13.40				1.57	13%	1.73	8.35				6.62	383%	1,807.48	1,613.12				-194.36	-11%
BPA	1,241.20	1,258.40				17.20	1%	80.42	64.92				-15.50	-19%	1.60	0.00				-1.60	-100%	1,323.22	1,323.32				0.10	0%
Educ	753.92	690.87				-63.05	-8%	1.00	4.50				3.50	350%	0.80	8.17				7.37	921%	755.72	703.54				-52.18	-7%
NSci	2,740.73	2,481.30				-259.43	-9%	66.37	102.33				35.96	54%	2.65	6.58				3.93	148%	2,809.75	2,590.21				-219.54	-8%
SBS	2,437.82	2,268.47				-169.35	-7%	10.20	10.63				0.43	4%	1.20	12.35				11.15	929%	2,449.22	2,291.45				-157.77	-6%
UNV	30.67	7.00				-23.67	-77%	.00	.00				0.00	-	0.00	0.00				0.00	-	30.67	7.00				-23.67	-77%
Total	8,998.25	8,297.40				-700.85	-8%	169.82	195.78				25.96	15%	7.98	35.45				27.47	344%	9,176.06	8,528.64				-647.42	-7%

Academic years prior to 2020-21 are based on the quarter system and may not be comparable

FTES College Year	Resident Summer	Resident Fall	Resident Winter	Resident Spring	Resident CY	Non-Resident Foreign Summer	Non-Resident Foreign Fall	Non-Resident Foreign Winter	Non-Resident Foreign Spring	Non-Resident Foreign CY	Non-Resident USA Summer	Non-Resident USA Fall	Non-Resident USA Winter	Non-Resident USA Spring	Non-Resident USA CY	Total Summer	Total Fall	Total Winter	Total Spring	Total CY
2019-20 Actual	35.42	17630.99	16452.50	15549.57	16556.16	0.00	595.56	570.87	525.54	563.99	0.00	57.02	52.55	49.22	52.93	35.42	18283.57	17075.92	16124.33	17173.08
2020-21 Actual	16.83	16328.45	-	14891.89	10412.39	0.00	385.94	-	294.86	226.93	0.00	30.25	-	26.04	18.76	16.83	16744.64	-	15212.79	10658.09
2021-22 Actual	13.75	15705.05	-	14222.57	14970.69	0.00	343.91	-	349.73	346.82	0.00	15.82	-	14.92	15.37	13.75	16064.78	-	14587.22	15332.88
2022-23 Actual	15.25	15763.33	-	14170.17	14974.38	0.00	359.98	-	316.18	338.08	0.00	31.03	-	20.95	25.99	15.25	16154.34	-	14507.30	15338.45
2023-24 Actual	2016.22	15094.38	-	13714.04	15412.32	77.81	362.70	-	352.10	396.31	1.20	39.63	-	32.82	36.83	2095.23	15496.71	-	14098.96	15845.45
2024-25 Actual Today	1863.83	8297.39	-	-	5080.61	55.25	195.78	-	-	125.52	4.86	35.44	-	-	20.15	1923.94	8528.61	-	-	5226.28

Targeted FTES change does not take into account potential academic disqualifications. Projections are from the Cohort Model FTES projections and subject to revision in order to yield an improved model.

Note: USTD courses are reported under UNV. International Program (IP) students, CEL students, or those studying abroad (ISA) are excluded.

Comparing 05/14/2023* to 05/16/2024 — 130 Days to Fall 2024 Census on: 9/23/2024

*Comparing days to Census

	Resident 2023	Resident 2024	Resident Trgt	Resident Trgt Δ	Resident Trgt % Δ	Resident N Δ	Resident % Δ	Non-Resident Foreign 2023	Non-Resident Foreign 2024	Non-Resident Foreign Trgt	Non-Resident Foreign Trgt Δ	Non-Resident Foreign Trgt % Δ	Non-Resident Foreign N Δ	Non-Resident Foreign % Δ	Non-Resident USA 2023	Non-Resident USA 2024	Non-Resident USA Trgt	Non-Resident USA Trgt Δ	Non-Resident USA Trgt % Δ	Non-Resident USA N Δ	Non-Resident USA % Δ	Total 2023	Total 2024	Total Trgt	Total Trgt Δ	Total Trgt % Δ	Total N Δ	Total % Δ
New Students																												
FT Freshmen	0	0				0	-	0	0				0	-	0	0				0	-	0	0				0	-
LD Transfer	0	0				0	-	0	0				0	-	0	0				0	-	0	0				0	-
UD Transfer	4	2				-2	-50%	0	0				0	-	0	0				0	-	4	2				-2	-50%
PostBac	10	13				3	30%	0	1				1	-	0	0				0	-	10	14				4	40%
PostBac Cr	104	94				-10	-10%	0	0				0	-	0	4				4	-	104	98				-6	-6%
Masters	208	242				34	16%	73	51				-22	-30%	1	10				9	900%	282	303				21	7%
Doctoral	0	0				0	-	0	0				0	-	0	0				0	-	0	0				0	-
Total	326	351				25	8%	73	52				-21	-29%	1	14				13	1300%	400	417				17	4%
Continue/Return																												
Freshmen	1,443	1,347				-96	-7%	14	14				0	0%	1	2				1	100%	1,458	1,363				-95	-7%
Sophomores	1,380	1,335				-45	-3%	10	15				5	50%	0	4				4	-	1,390	1,354				-36	-3%
Juniors	3,653	3,063				-590	-16%	18	12				-6	-33%	5	6				1	20%	3,676	3,081				-595	-16%
Seniors	2,974	2,506				-468	-16%	27	16				-11	-41%	2	4				2	100%	3,003	2,526				-477	-16%
PostBac	36	18				-18	-50%	0	0				0	-	0	0				0	-	36	18				-18	-50%
PostBac Cr	272	181				-91	-33%	0	0				0	-	0	2				2	-	272	183				-89	-33%
Masters	816	945				129	16%	99	179				80	81%	3	4				1	33%	918	1,128				210	23%
Doctoral	0	0				0	-	0	0				0	-	0	0				0	-	0	0				0	-
Return fr Absence	4	6				2	50%	0	0				0	-	0	0				0	-	4	6				2	50%
Transitory	8	2				-6	-75%	0	0				0	-	1	0				-1	-100%	9	2				-7	-78%
Total	10,586	9,403				-1,183	-11%	168	236				68	40%	12	22				10	83%	10,766	9,661				-1,105	-10%
Total Headcount	10,912	9,754				-1,158	-11%	241	288				47	20%	13	36				23	177%	11,166	10,078				-1,088	-10%
FTES All Students																												
FT Freshmen	0.00	0.00				0.00	-	0.00	0.00				0.00	-	0.00	0.00				0	-	0.00	0.00				0.00	-
Freshmen	1,332.67	1,256.67				-76.00	-6%	11.20	12.53				1.33	12%	0.60	2.33				2	288%	1,344.47	1,271.53				-72.94	-5%
Sophomores	1,237.53	1,202.67				-34.86	-3%	8.93	13.13				4.20	47%	0.00	3.53				4	-	1,246.46	1,219.33				-27.13	-2%
Juniors	3,085.33	2,622.87				-462.46	-15%	16.80	9.87				-6.93	-41%	3.33	5.00				2	50%	3,105.46	2,637.74				-467.72	-15%
Seniors	2,298.33	1,930.93				-367.40	-16%	23.27	13.60				-9.67	-42%	1.00	3.73				3	273%	2,322.60	1,948.26				-374.34	-16%
PostBac	23.47	19.53				-3.94	-17%	0.00	0.60				0.60	-	0.00	0.00				0	-	23.47	20.13				-3.34	-14%
PostBac Cr	250.93	210.07				-40.86	-16%	0.00	0.00				0.00	-	0.00	5.73				6	-	250.93	215.80				-35.13	-14%
Masters	736.75	850.92				114.17	15%	107.92	138.17				30.25	28%	2.25	11.92				10	430%	846.92	1,001.01				154.09	18%
Doctoral	0.00	0.00				0.00	-	0.00	0.00				0.00	-	0.00	0.00				0	-	0.00	0.00				0.00	-
Return fr Absence	3.00	3.03				0.03	1%	0.00	0.00				0.00	-	0.00	0.00				0	-	3.00	3.03				0.03	1%
Transitory	3.53	0.60				-2.93	-83%	0.00	0.00				0.00	-	0.80	0.00				-1	-100%	4.33	0.60				-3.73	-86%
Total FTES	8,971.54	8,097.29				-874.25	-10%	168.12	187.90				19.78	12%	7.98	32.24				24	304%	9,147.64	8,317.43				-830.21	-9%
Mean Unit Load																												
FT Freshmen	-	0.00				#VALUE!	-	-	0.00				-	-	-	0.00				-	-	-	0.00				#VALUE!	-
Freshmen	13.85	13.99				0.14	1.0%	12.00	13.43				1.43	11.9%	9.00	17.50				8.50	94.4%	13.83	13.99				0.16	1.2%
Sophomores	13.45	13.51				0.06	0.4%	13.40	13.13				-0.26	-2.0%	-	13.25				-	-	13.45	13.51				0.06	0.4%
Juniors	12.65	12.83				0.18	1.4%	14.00	12.33				-1.67	-11.9%	10.33	12.50				2.18	21.1%	12.65	12.83				0.18	1.4%
Seniors	11.59	11.55				-0.04	-0.4%	12.93	12.75				-0.18	-1.4%	7.50	14.00				6.50	86.7%	11.60	11.57				-0.03	-0.3%
PostBac	7.47	9.15				1.68	22.5%	-	9.00				-	-	-	0				-	-	7.47	9.15				1.68	22.5%
PostBac Cr	10.01	11.43				1.42	14.2%	-	0.00				-	-	-	14.33				-	-	10.01	11.49				1.48	14.8%
Masters	8.63	8.60				-0.03	-0.4%	7.53	7.21				-0.32	-4.2%	6.75	10.21				3.46	51.3%	8.47	8.39				-0.08	-0.9%
Doctoral	-	0.00				#VALUE!	-	-	0.00				-	-	-	0.00				-	-	-	0.00				#VALUE!	-
Total	12.13	12.19				0.06	0.5%	9.12	8.35				-0.77	-8.4%	8.69	12.44				3.75	43.2%	12.06	12.08				0.02	0.2%
FTES College of Disc																												
A&L	1,787.93	1,557.55				-230.38	-13%	11.63	12.80				1.17	10%	1.73	6.02				4.29	248%	1,801.29	1,576.37				-224.92	-12%
BPA	1,237.88	1,239.10				1.22	0%	79.77	60.97				-18.80	-24%	1.60	0.00				-1.60	-100%	1,319.25	1,300.07				-19.18	-1%
Educ	751.58	671.50				-80.08	-11%	1.00	3.75				2.75	275%	0.80	7.57				6.77	846%	753.38	682.82				-70.56	-9%
NSci	2,732.33	2,389.25				-343.08	-13%	65.92	100.95				35.03	53%	2.65	6.32				3.67	138%	2,800.90	2,496.52				-304.38	-11%
SBS	2,431.15	2,232.88				-198.27	-8%	9.80	9.43				-0.37	-4%	1.20	12.35				11.15	929%	2,442.15	2,254.66				-187.49	-8%
UNV	30.67	7.00				-23.67	-77%	.00	.00				0.00	-	0.00	0.00				0.00	-	30.67	7.00				-23.67	-77%
Total	8,971.54	8,097.28				-874.26	-10%	168.12	187.90				19.78	12%	7.98	32.25				24.27	304%	9,147.64	8,317.44				-830.20	-9%

Academic years prior to 2020-21 are based on the quarter system and may not be comparable

FTES College Year	Resident Summer	Resident Fall	Resident Winter	Resident Spring	Resident CY	Non-Resident Foreign Summer	Non-Resident Foreign Fall	Non-Resident Foreign Winter	Non-Resident Foreign Spring	Non-Resident Foreign CY	Non-Resident USA Summer	Non-Resident USA Fall	Non-Resident USA Winter	Non-Resident USA Spring	Non-Resident USA CY	Total Summer	Total Fall	Total Winter	Total Spring	Total CY
2019-20 Actual	35.42	17630.99	16452.50	15549.57	16556.16	0.00	595.56	570.87	525.54	563.99	0.00	57.02	52.55	49.22	52.93	35.42	18283.57	17075.92	16124.33	17173.08
2020-21 Actual	16.83	16328.45	-	14891.89	10412.39	0.00	385.94	-	294.86	226.93	0.00	30.25	-	26.04	18.76	16.83	16744.64	-	15212.79	10658.09
2021-22 Actual	13.75	15705.05	-	14222.57	14970.69	0.00	343.91	-	349.73	346.82	0.00	15.82	-	14.92	15.37	13.75	16064.78	-	14587.22	15332.88
2022-23 Actual	15.25	15763.33	-	14170.17	14974.38	0.00	359.98	-	316.18	338.08	0.00	31.03	-	20.95	25.99	15.25	16154.34	-	14507.30	15338.45
2023-24 Actual	2016.22	15094.38	-	13714.04	15412.32	77.81	362.70	-	352.10	396.31	1.20	39.63	-	32.82	36.83	2095.23	15496.71	-	14098.96	15845.45
2024-25 Actual Today	1859.47	8097.29	-	-	4978.38	54.00	187.90	-	-	120.95	4.87	32.24	-	-	18.56	1918.34	8317.43	-	-	5117.89

Targeted FTES change does not take into account potential academic disqualifications. Projections are from the Cohort Model FTES projections and subject to revision in order to yield an improved model.

Note: USTD courses are reported under UNV. International Program (IP) students, CEL students, or those studying abroad (ISA) are excluded.

Comparing 05/13/2023* to 05/15/2024 — 131 Days to Fall 2024 Census on: 9/23/2024

	Resident							Non-Resident Foreign							Non-Resident USA							Total						
*Comparing days to Census	2023	2024	*Trgt*	*Trgt Δ*	*Trgt % Δ*	N Δ	% Δ	2023	2024	*Trgt*	*Trgt Δ*	*Trgt % Δ*	N Δ	% Δ	2023	2024	*Trgt*	*Trgt Δ*	*Trgt % Δ*	N Δ	% Δ	2023	2024	*Trgt*	*Trgt Δ*	*Trgt % Δ*	N Δ	% Δ
New Students																												
FT Freshmen	0	0				0	-	0	0				0	-	0	0				0	-	0	0				0	-
LD Transfer	0	0				0	-	0	0				0	-	0	0				0	-	0	0				0	-
UD Transfer	4	2				-2	-50%	0	0				0	-	0	0				0	-	4	2				-2	-50%
PostBac	10	12				2	20%	0	1				1	-	0	0				0	-	10	13				3	30%
PostBac Cr	104	92				-12	-12%	0	0				0	-	0	5				5	-	104	97				-7	-7%
Masters	207	236				29	14%	71	46				-25	-35%	1	10				9	900%	279	292				13	5%
Doctoral	0	0				0	-	0	0				0	-	0	0				0	-	0	0				0	-
Total	325	342				17	5%	71	47				-24	-34%	1	15				14	1400%	397	404				7	2%
Continue/Return																												
Freshmen	1,432	1,302				-130	-9%	14	12				-2	-14%	1	2				1	100%	1,447	1,316				-131	-9%
Sophomores	1,376	1,302				-74	-5%	10	15				5	50%	0	3				3	-	1,386	1,320				-66	-5%
Juniors	3,646	3,020				-626	-17%	18	12				-6	-33%	5	5				0	0%	3,669	3,037				-632	-17%
Seniors	2,970	2,456				-514	-17%	27	16				-11	-41%	2	4				2	100%	2,999	2,476				-523	-17%
PostBac	36	16				-20	-56%	0	0				0	-	0	0				0	-	36	16				-20	-56%
PostBac Cr	272	180				-92	-34%	0	0				0	-	0	1				1	-	272	181				-91	-33%
Masters	813	928				115	14%	98	176				78	80%	3	4				1	33%	914	1,108				194	21%
Doctoral	0	0				0	-	0	0				0	-	0	0				0	-	0	0				0	-
Return fr Absence	4	6				2	50%	0	0				0	-	0	0				0	-	4	6				2	50%
Transitory	7	2				-5	-71%	0	0				0	-	1	0				-1	-100%	8	2				-6	-75%
Total	10,556	9,212				-1,344	-13%	167	231				64	38%	12	19				7	58%	10,735	9,462				-1,273	-12%
Total Headcount	10,881	9,554				-1,327	-12%	238	278				40	17%	13	34				21	162%	11,132	9,866				-1,266	-11%
FTES All Students																												
FT Freshmen	0.00	0.00				0.00	-	0.00	0.00				0.00	-	0.00	0.00				0	-	0.00	0.00				0.00	-
Freshmen	1,322.67	1,214.20				-108.47	-8%	11.20	10.60				-0.60	-5%	0.60	2.33				2	288%	1,334.47	1,227.13				-107.34	-8%
Sophomores	1,234.13	1,167.80				-66.33	-5%	8.93	12.93				4.00	45%	0.00	2.93				3	-	1,243.06	1,183.66				-59.40	-5%
Juniors	3,078.47	2,585.47				-493.00	-16%	16.80	9.60				-7.20	-43%	3.33	4.20				1	26%	3,098.60	2,599.27				-499.33	-16%
Seniors	2,293.07	1,886.67				-406.40	-18%	23.27	13.40				-9.87	-42%	1.00	3.73				3	273%	2,317.34	1,903.80				-413.54	-18%
PostBac	23.47	17.53				-5.94	-25%	0.00	0.60				0.60	-	0.00	0.00				0	-	23.47	18.13				-5.34	-23%
PostBac Cr	250.73	207.80				-42.93	-17%	0.00	0.00				0.00	-	0.00	5.80				6	-	250.73	213.60				-37.13	-15%
Masters	735.00	834.92				99.92	14%	105.83	132.67				26.84	25%	2.25	11.92				10	430%	843.08	979.51				136.43	16%
Doctoral	0.00	0.00				0.00	-	0.00	0.00				0.00	-	0.00	0.00				0	-	0.00	0.00				0.00	-
Return fr Absence	3.00	3.03				0.03	1%	0.00	0.00				0.00	-	0.00	0.00				0	-	3.00	3.03				0.03	1%
Transitory	3.20	0.60				-2.60	-81%	0.00	0.00				0.00	-	0.80	0.00				-1	-100%	4.00	0.60				-3.40	-85%
Total FTES	8,943.74	7,918.02				-1,025.72	-11%	166.03	179.80				13.77	8%	7.98	30.91				23	287%	9,117.75	8,128.73				-989.02	-11%
Mean Unit Load																												
FT Freshmen	-	0.00				#VALUE!	-	-	0.00				-	-	-	0.00				-	-	-	0.00				#VALUE!	-
Freshmen	13.85	13.99				0.14	1.0%	12.00	13.25				1.25	10.4%	9.00	17.50				8.50	94.4%	13.83	13.99				0.16	1.2%
Sophomores	13.45	13.45				0.00	0.0%	13.40	12.93				-0.47	-3.5%	-	14.67				-	-	13.45	13.45				0.00	0.0%
Juniors	12.65	12.83				0.18	1.4%	14.00	12.00				-2.00	-14.3%	10.33	12.60				2.28	22.0%	12.65	12.83				0.18	1.4%
Seniors	11.58	11.52				-0.06	-0.5%	12.93	12.56				-0.37	-2.8%	7.50	14.00				6.50	86.7%	11.59	11.53				-0.06	-0.5%
PostBac	7.52	9.07				1.55	20.6%	-	9.00				-	-	-	0				-	-	7.52	9.06				1.54	20.5%
PostBac Cr	10.00	11.43				1.43	14.3%	-	0.00				-	-	-	14.50				-	-	10.00	11.49				1.49	14.9%
Masters	8.65	8.61				-0.04	-0.4%	7.51	7.17				-0.34	-4.6%	6.75	10.21				3.46	51.3%	8.48	8.39				-0.09	-1.1%
Doctoral	-	0.00				#VALUE!	-	-	0.00				-	-	-	0.00				-	-	-	0.00				#VALUE!	-
Total	12.13	12.17				0.04	0.4%	9.13	8.27				-0.86	-9.4%	8.69	12.59				3.90	44.9%	12.06	12.06				0.00	0.0%
FTES College of Disc																												
A&L	1,781.00	1,530.22				-250.78	-14%	11.63	11.20				-0.43	-4%	1.73	5.28				3.55	205%	1,794.36	1,546.70				-247.66	-14%
BPA	1,234.23	1,215.58				-18.65	-2%	79.02	55.72				-23.30	-29%	1.60	0.00				-1.60	-100%	1,314.85	1,271.30				-43.55	-3%
Educ	751.38	660.62				-90.76	-12%	1.00	3.25				2.25	225%	0.80	7.63				6.83	854%	753.18	671.50				-81.68	-11%
NSci	2,726.03	2,300.68				-425.35	-16%	64.58	100.60				36.02	56%	2.65	5.92				3.27	123%	2,793.26	2,407.20				-386.06	-14%
SBS	2,420.42	2,203.92				-216.50	-9%	9.80	9.03				-0.77	-8%	1.20	12.08				10.88	907%	2,431.42	2,225.03				-206.39	-8%
UNV	30.67	7.00				-23.67	-77%	.00	.00				0.00	-	0.00	0.00				0.00	-	30.67	7.00				-23.67	-77%
Total	8,943.73	7,918.02				-1,025.71	-11%	166.03	179.80				13.77	8%	7.98	30.92				22.94	287%	9,117.74	8,128.73				-989.01	-11%

Academic years prior to 2020-21 are based on the quarter system and may not be comparable

FTES	Resident					Non-Resident Foreign					Non-Resident USA					Total				
College Year	Summer	Fall	Winter	Spring	CY	Summer	Fall	Winter	Spring	CY	Summer	Fall	Winter	Spring	CY	Summer	Fall	Winter	Spring	CY
2019-20 Actual	35.42	17630.99	16452.50	15549.57	16556.16	0.00	595.56	570.87	525.54	563.99	0.00	57.02	52.55	49.22	52.93	35.42	18283.57	17075.92	16124.33	17173.08
2020-21 Actual	16.83	16328.45	-	14891.89	10412.39	0.00	385.94	-	294.86	226.93	0.00	30.25	-	26.04	18.76	16.83	16744.64	-	15212.79	10658.09
2021-22 Actual	13.75	15705.05	-	14222.57	14970.69	0.00	343.91	-	349.73	346.82	0.00	15.82	-	14.92	15.37	13.75	16064.78	-	14587.22	15332.88
2022-23 Actual	15.25	15763.33	-	14170.17	14974.38	0.00	359.98	-	316.18	338.08	0.00	31.03	-	20.95	25.99	15.25	16154.34	-	14507.30	15338.45
2023-24 Actual	2016.22	15094.38	-	13714.04	15412.32	77.81	362.70	-	352.10	396.31	1.20	39.63	-	32.82	36.83	2095.23	15496.71	-	14098.96	15845.45
2024-25 Actual Today	1849.13	7918.02	-	-	4883.58	53.94	179.80	-	-	116.87	4.87	30.91	-	-	17.89	1907.94	8128.73	-	-	5018.34

Targeted FTES change does not take into account potential academic disqualifications. Projections are from the Cohort Model FTES projections and subject to revision in order to yield an improved model.

Note: USTD courses are reported under UNV. International Program (IP) students, CEL students, or those studying abroad (ISA) are excluded.

Comparing 05/12/2023* to 05/14/2024 — 132 Days to Fall 2024 Census on: 9/23/2024

	Resident							Non-Resident Foreign							Non-Resident USA							Total						
*Comparing days to Census	2023	2024	*Trgt*	*Trgt Δ*	*Trgt % Δ*	N Δ	% Δ	2023	2024	*Trgt*	*Trgt Δ*	*Trgt % Δ*	N Δ	% Δ	2023	2024	*Trgt*	*Trgt Δ*	*Trgt % Δ*	N Δ	% Δ	2023	2024	*Trgt*	*Trgt Δ*	*Trgt % Δ*	N Δ	% Δ
New Students																												
FT Freshmen	0	1				1	-	0	0				0	-	0	0				0	-	0	1				1	-
LD Transfer	0	0				0	-	0	0				0	-	0	0				0	-	0	0				0	-
UD Transfer	3	2				-1	-33%	0	0				0	-	0	0				0	-	3	2				-1	-33%
PostBac	10	11				1	10%	0	1				1	-	0	1				1	-	10	13				3	30%
PostBac Cr	104	89				-15	-14%	0	0				0	-	0	5				5	-	104	94				-10	-10%
Masters	201	228				27	13%	69	45				-24	-35%	1	10				9	900%	271	283				12	4%
Doctoral	0	0				0	-	0	0				0	-	0	0				0	-	0	0				0	-
Total	318	331				13	4%	69	46				-23	-33%	1	16				15	1500%	388	393				5	1%
Continue/Return																												
Freshmen	1,409	1,235				-174	-12%	12	11				-1	-8%	1	2				1	100%	1,422	1,248				-174	-12%
Sophomores	1,366	1,288				-78	-6%	10	13				3	30%	0	3				3	-	1,376	1,304				-72	-5%
Juniors	3,628	3,023				-605	-17%	18	12				-6	-33%	5	5				0	0%	3,651	3,040				-611	-17%
Seniors	2,948	2,399				-549	-19%	27	15				-12	-44%	2	4				2	100%	2,977	2,418				-559	-19%
PostBac	34	16				-18	-53%	0	0				0	-	0	0				0	-	34	16				-18	-53%
PostBac Cr	272	177				-95	-35%	0	0				0	-	0	1				1	-	272	178				-94	-35%
Masters	806	914				108	13%	96	171				75	78%	3	4				1	33%	905	1,089				184	20%
Doctoral	0	0				0	-	0	0				0	-	0	0				0	-	0	0				0	-
Return fr Absence	4	6				2	50%	0	0				0	-	0	0				0	-	4	6				2	50%
Transitory	6	2				-4	-67%	0	0				0	-	1	0				-1	-100%	7	2				-5	-71%
Total	10,473	9,060				-1,413	-13%	163	222				59	36%	12	19				7	58%	10,648	9,301				-1,347	-13%
Total Headcount	10,791	9,391				-1,400	-13%	232	268				36	16%	13	35				22	169%	11,036	9,694				-1,342	-12%
FTES All Students																												
FT Freshmen	0.00	1.00				1.00	-	0.00	0.00				0.00	-	0.00	0.00				0	-	0.00	1.00				1.00	-
Freshmen	1,300.87	1,146.00				-154.87	-12%	9.33	9.60				0.27	3%	0.60	2.33				2	288%	1,310.80	1,157.93				-152.87	-12%
Sophomores	1,224.20	1,148.40				-75.80	-6%	8.93	11.40				2.47	28%	0.00	2.93				3	-	1,233.13	1,162.73				-70.40	-6%
Juniors	3,061.80	2,580.73				-481.07	-16%	16.80	9.60				-7.20	-43%	3.33	4.20				1	26%	3,081.93	2,594.53				-487.40	-16%
Seniors	2,276.60	1,838.40				-438.20	-19%	23.27	12.73				-10.54	-45%	1.00	3.53				3	253%	2,300.87	1,854.66				-446.21	-19%
PostBac	22.27	16.93				-5.34	-24%	0.00	0.60				0.60	-	0.00	0.60				1	-	22.27	18.13				-4.14	-19%
PostBac Cr	250.20	203.00				-47.20	-19%	0.00	0.00				0.00	-	0.00	5.80				6	-	250.20	208.80				-41.40	-17%
Masters	724.08	820.92				96.84	13%	103.33	128.50				25.17	24%	2.25	11.92				10	430%	829.66	961.34				131.68	16%
Doctoral	0.00	0.00				0.00	-	0.00	0.00				0.00	-	0.00	0.00				0	-	0.00	0.00				0.00	-
Return fr Absence	3.00	3.03				0.03	1%	0.00	0.00				0.00	-	0.00	0.00				0	-	3.00	3.03				0.03	1%
Transitory	2.80	0.60				-2.20	-79%	0.00	0.00				0.00	-	0.80	0.00				-1	-100%	3.60	0.60				-3.00	-83%
Total FTES	8,865.82	7,759.01				-1,106.81	-12%	161.66	172.43				10.77	7%	7.98	31.31				23	292%	9,035.46	7,962.75				-1,072.71	-12%
Mean Unit Load																												
FT Freshmen	0.00	15.00				15.00	-	0.00	0.00				0.00	-	0.00	0.00				0.00	-	0.00	15.00				15.00	-
Freshmen	13.85	13.92				0.07	0.5%	11.67	13.09				1.42	12.2%	9.00	17.50				8.50	94.4%	13.82	13.92				0.10	0.7%
Sophomores	13.44	13.37				-0.07	-0.5%	13.40	13.15				-0.25	-1.9%	0.00	14.67				14.67	-	13.44	13.38				-0.06	-0.4%
Juniors	12.65	12.80				0.15	1.2%	14.00	12.00				-2.00	-14.3%	10.33	12.60				2.27	22.0%	12.65	12.79				0.14	1.1%
Seniors	11.58	11.49				-0.09	-0.8%	12.93	12.73				-0.20	-1.5%	7.50	13.25				5.75	76.7%	11.59	11.50				-0.09	-0.8%
PostBac	7.49	9.07				1.58	21.1%	0.00	9.00				9.00	-	0.00	9				9.00	-	7.49	9.06				1.57	21.0%
PostBac Cr	9.98	11.42				1.44	14.4%	0.00	0.00				0.00	-	0.00	14.50				14.50	-	9.98	11.48				1.50	15.0%
Masters	8.63	8.62				-0.01	-0.1%	7.52	7.14				-0.38	-5.1%	6.75	10.21				3.46	51.3%	8.47	8.41				-0.06	-0.7%
Doctoral	0.00	0.00				0.00	-	0.00	0.00				0.00	-	0.00	0.00				0.00	-	0.00	0.00				0.00	-
Total	12.12	12.13				0.01	0.1%	9.12	8.21				-0.91	-10.0%	8.69	12.40				3.71	42.7%	12.06	12.02				-0.04	-0.3%
FTES College of Disc																												
A&L	1,761.15	1,489.28				-271.87	-15%	10.78	10.80				0.02	0%	1.73	6.08				4.35	251%	1,773.66	1,506.16				-267.50	-15%
BPA	1,222.15	1,187.90				-34.25	-3%	77.27	55.17				-22.10	-29%	1.60	0.00				-1.60	-100%	1,301.02	1,243.07				-57.95	-4%
Educ	747.48	650.37				-97.11	-13%	1.00	3.00				2.00	200%	0.80	7.63				6.83	854%	749.28	661.00				-88.28	-12%
NSci	2,704.38	2,259.12				-445.26	-16%	63.42	94.63				31.21	49%	2.65	5.32				2.67	101%	2,770.45	2,359.07				-411.38	-15%
SBS	2,399.98	2,165.35				-234.63	-10%	9.20	8.83				-0.37	-4%	1.20	12.28				11.08	923%	2,410.38	2,186.46				-223.92	-9%
UNV	30.67	7.00				-23.67	-77%	.00	.00				0.00	-	0.00	0.00				0.00	-	30.67	7.00				-23.67	-77%
Total	8,865.82	7,759.02				-1,106.80	-12%	161.67	172.43				10.76	7%	7.98	31.32				23.34	292%	9,035.46	7,962.76				-1,072.70	-12%

Academic years prior to 2020-21 are based on the quarter system and may not be comparable

FTES	Resident					Non-Resident Foreign					Non-Resident USA					Total				
College Year	Summer	Fall	Winter	Spring	CY	Summer	Fall	Winter	Spring	CY	Summer	Fall	Winter	Spring	CY	Summer	Fall	Winter	Spring	CY
2019-20 Actual	35.42	17630.99	16452.50	15549.57	16556.16	0.00	595.56	570.87	525.54	563.99	0.00	57.02	52.55	49.22	52.93	35.42	18283.57	17075.92	16124.33	17173.08
2020-21 Actual	16.83	16328.45	-	14891.89	10412.39	0.00	385.94	-	294.86	226.93	0.00	30.25	-	26.04	18.76	16.83	16744.64	-	15212.79	10658.09
2021-22 Actual	13.75	15705.05	-	14222.57	14970.69	0.00	343.91	-	349.73	346.82	0.00	15.82	-	14.92	15.37	13.75	16064.78	-	14587.22	15332.88
2022-23 Actual	15.25	15763.33	-	14170.17	14974.38	0.00	359.98	-	316.18	338.08	0.00	31.03	-	20.95	25.99	15.25	16154.34	-	14507.30	15338.45
2023-24 Actual	2016.22	15094.38	-	13714.04	15412.32	77.81	362.70	-	352.10	396.31	1.20	39.63	-	32.82	36.83	2095.23	15496.71	-	14098.96	15845.45
2024-25 Actual Today	1834.94	7759.01	-	-	4796.98	53.11	172.43	-	-	112.77	4.27	31.31	-	-	17.79	1892.32	7962.75	-	-	4927.54

Targeted FTES change does not take into account potential academic disqualifications. Projections are from the Cohort Model FTES projections and subject to revision in order to yield an improved model.

Note: USTD courses are reported under UNV. International Program (IP) students, CEL students, or those studying abroad (ISA) are excluded.

Comparing 05/11/2023* to 05/13/2024 — 133 Days to Fall 2024 Census on: 9/23/2024

*Comparing days to Census

	Resident 2023	Resident 2024	Resident Trgt	Resident Trgt Δ	Resident Trgt % Δ	Resident N Δ	Resident % Δ	Non-Resident Foreign 2023	Non-Resident Foreign 2024	Non-Resident Foreign Trgt	Non-Resident Foreign Trgt Δ	Non-Resident Foreign Trgt % Δ	Non-Resident Foreign N Δ	Non-Resident Foreign % Δ	Non-Resident USA 2023	Non-Resident USA 2024	Non-Resident USA Trgt	Non-Resident USA Trgt Δ	Non-Resident USA Trgt % Δ	Non-Resident USA N Δ	Non-Resident USA % Δ	Total 2023	Total 2024	Total Trgt	Total Trgt Δ	Total Trgt % Δ	Total N Δ	Total % Δ
New Students																												
FT Freshmen	0	0				0	-	0	0				0	-	0	0				0	-	0	0				0	-
LD Transfer	0	0				0	-	0	0				0	-	0	0				0	-	0	0				0	-
UD Transfer	3	2				-1	-33%	0	0				0	-	0	0				0	-	3	2				-1	-33%
PostBac	6	11				5	83%	0	1				1	-	0	1				1	-	6	13				7	117%
PostBac Cr	102	86				-16	-16%	0	0				0	-	0	5				5	-	102	91				-11	-11%
Masters	195	223				28	14%	65	45				-20	-31%	1	10				9	900%	261	278				17	7%
Doctoral	0	0				0	-	0	0				0	-	0	0				0	-	0	0				0	-
Total	306	322				16	5%	65	46				-19	-29%	1	16				15	1500%	372	384				12	3%
Continue/Return																												
Freshmen	1,366	828				-538	-39%	12	3				-9	-75%	1	1				0	0%	1,379	832				-547	-40%
Sophomores	1,354	1,258				-96	-7%	10	13				3	30%	0	3				3	-	1,364	1,274				-90	-7%
Juniors	3,594	3,000				-594	-17%	18	11				-7	-39%	5	5				0	0%	3,617	3,016				-601	-17%
Seniors	2,933	2,387				-546	-19%	27	14				-13	-48%	2	4				2	100%	2,962	2,405				-557	-19%
PostBac	34	15				-19	-56%	0	0				0	-	0	0				0	-	34	15				-19	-56%
PostBac Cr	269	175				-94	-35%	0	0				0	-	0	1				1	-	269	176				-93	-35%
Masters	798	896				98	12%	94	169				75	80%	3	4				1	33%	895	1,069				174	19%
Doctoral	0	0				0	-	0	0				0	-	0	0				0	-	0	0				0	-
Return fr Absence	4	6				2	50%	0	0				0	-	0	0				0	-	4	6				2	50%
Transitory	0	2				2	-	0	0				0	-	0	0				0	-	0	2				2	-
Total	10,352	8,567				-1,785	-17%	161	210				49	30%	11	18				7	64%	10,524	8,795				-1,729	-16%
Total Headcount	10,658	8,889				-1,769	-17%	226	256				30	13%	12	34				22	183%	10,896	9,179				-1,717	-16%
FTES All Students																												
FT Freshmen	0.00	0.00				0.00	-	0.00	0.00				0.00	-	0.00	0.00				0	-	0.00	0.00				0.00	-
Freshmen	1,257.93	777.00				-480.93	-38%	9.33	2.20				-7.13	-76%	0.60	1.13				1	88%	1,267.86	780.33				-487.53	-38%
Sophomores	1,210.93	1,114.20				-96.73	-8%	8.93	10.60				1.67	19%	0.00	2.93				3	-	1,219.86	1,127.73				-92.13	-8%
Juniors	3,032.07	2,548.07				-484.00	-16%	16.80	9.13				-7.67	-46%	3.33	4.20				1	26%	3,052.20	2,561.40				-490.80	-16%
Seniors	2,264.40	1,820.40				-444.00	-20%	23.27	11.60				-11.67	-50%	1.00	3.53				3	253%	2,288.67	1,835.53				-453.14	-20%
PostBac	20.07	16.40				-3.67	-18%	0.00	0.60				0.60	-	0.00	0.60				1	-	20.07	17.60				-2.47	-12%
PostBac Cr	246.73	199.07				-47.66	-19%	0.00	0.00				0.00	-	0.00	5.80				6	-	246.73	204.87				-41.86	-17%
Masters	714.25	803.33				89.08	12%	99.08	127.83				28.75	29%	2.25	11.92				10	430%	815.58	943.08				127.50	16%
Doctoral	0.00	0.00				0.00	-	0.00	0.00				0.00	-	0.00	0.00				0	-	0.00	0.00				0.00	-
Return fr Absence	3.00	3.03				0.03	1%	0.00	0.00				0.00	-	0.00	0.00				0	-	3.00	3.03				0.03	1%
Transitory	0.00	0.60				0.60	-	0.00	0.00				0.00	-	0.00	0.00				0	-	0.00	0.60				0.60	-
Total FTES	8,749.38	7,282.10				-1,467.28	-17%	157.41	161.96				4.55	3%	7.18	30.11				23	319%	8,913.97	7,474.17				-1,439.80	-16%
Mean Unit Load																												
FT Freshmen	0.00	0.00				0.00	-	0.00	0.00				0.00	-	0.00	0.00				0.00	-	0.00	0.00				0.00	-
Freshmen	13.81	14.08				0.27	2.0%	11.67	11.00				-0.67	-5.7%	9.00	17.00				8.00	88.9%	13.79	14.07				0.28	2.0%
Sophomores	13.42	13.29				-0.13	-1.0%	13.40	12.23				-1.17	-8.7%	0.00	14.67				14.67	-	13.41	13.28				-0.13	-1.0%
Juniors	12.64	12.73				0.09	0.7%	14.00	12.45				-1.55	-11.1%	10.00	12.60				2.60	26.0%	12.65	12.73				0.08	0.6%
Seniors	11.58	11.44				-0.14	-1.2%	12.93	12.43				-0.50	-3.9%	7.50	13.25				5.75	76.7%	11.59	11.44				-0.15	-1.3%
PostBac	7.53	9.11				1.58	21.0%	0.00	9.00				9.00	-	0.00	9				9.00	-	7.53	9.10				1.57	20.8%
PostBac Cr	9.97	11.41				1.44	14.4%	0.00	0.00				0.00	-	0.00	14.50				14.50	-	9.97	11.48				1.51	15.1%
Masters	8.63	8.61				-0.02	-0.2%	7.48	7.17				-0.31	-4.1%	6.75	10.21				3.46	51.3%	8.47	8.40				-0.07	-0.8%
Doctoral	0.00	0.00				0.00	-	0.00	0.00				0.00	-	0.00	0.00				0.00	-	0.00	0.00				0.00	-
Total	12.11	12.02				-0.09	-0.7%	9.13	7.99				-1.14	-12.5%	8.42	12.24				3.82	45.4%	12.05	11.91				-0.14	-1.2%
FTES College of Disc																												
A&L	1,725.77	1,363.35				-362.42	-21%	10.58	7.60				-2.98	-28%	1.73	5.28				3.55	205%	1,738.08	1,376.23				-361.85	-21%
BPA	1,211.75	1,137.65				-74.10	-6%	76.52	53.72				-22.80	-30%	1.00	0.00				-1.00	-100%	1,289.27	1,191.37				-97.90	-8%
Educ	740.48	630.47				-110.01	-15%	.50	3.00				2.50	500%	0.80	7.63				6.83	854%	741.78	641.10				-100.68	-14%
NSci	2,675.60	2,119.48				-556.12	-21%	60.42	91.75				31.33	52%	2.45	5.32				2.87	117%	2,738.47	2,216.55				-521.92	-19%
SBS	2,365.52	2,024.15				-341.37	-14%	9.40	5.90				-3.50	-37%	1.20	11.88				10.68	890%	2,376.12	2,041.93				-334.19	-14%
UNV	30.27	7.00				-23.27	-77%	.00	.00				0.00	-	0.00	0.00				0.00	-	30.27	7.00				-23.27	-77%
Total	8,749.38	7,282.10				-1,467.28	-17%	157.42	161.97				4.55	3%	7.18	30.12				22.94	319%	8,913.99	7,474.18				-1,439.81	-16%

Academic years prior to 2020-21 are based on the quarter system and may not be comparable

FTES College Year	Resident Summer	Resident Fall	Resident Winter	Resident Spring	Resident CY	Non-Resident Foreign Summer	Non-Resident Foreign Fall	Non-Resident Foreign Winter	Non-Resident Foreign Spring	Non-Resident Foreign CY	Non-Resident USA Summer	Non-Resident USA Fall	Non-Resident USA Winter	Non-Resident USA Spring	Non-Resident USA CY	Total Summer	Total Fall	Total Winter	Total Spring	Total CY
2019-20 Actual	35.42	17630.99	16452.50	15549.57	16556.16	0.00	595.56	570.87	525.54	563.99	0.00	57.02	52.55	49.22	52.93	35.42	18283.57	17075.92	16124.33	17173.08
2020-21 Actual	16.83	16328.45	-	14891.89	10412.39	0.00	385.94	-	294.86	226.93	0.00	30.25	-	26.04	18.76	16.83	16744.64	-	15212.79	10658.09
2021-22 Actual	13.75	15705.05	-	14222.57	14970.69	0.00	343.91	-	349.73	346.82	0.00	15.82	-	14.92	15.37	13.75	16064.78	-	14587.22	15332.88
2022-23 Actual	15.25	15763.33	-	14170.17	14974.38	0.00	359.98	-	316.18	338.08	0.00	31.03	-	20.95	25.99	15.25	16154.34	-	14507.30	15338.45
2023-24 Actual	2016.22	15094.38	-	13714.04	15412.32	77.81	362.70	-	352.10	396.31	1.20	39.63	-	32.82	36.83	2095.23	15496.71	-	14098.96	15845.45
2024-25 Actual Today	1822.89	7282.10	-	-	4552.50	53.39	161.96	-	-	107.68	4.01	30.11	-	-	17.06	1880.29	7474.17	-	-	4677.23

Targeted FTES change does not take into account potential academic disqualifications. Projections are from the Cohort Model FTES projections and subject to revision in order to yield an improved model.

Note: USTD courses are reported under UNV. International Program (IP) students, CEL students, or those studying abroad (ISA) are excluded.

Comparing 05/08/2023* to 05/10/2024 — 136 Days to Fall 2024 Census on: 9/23/2024

*Comparing days to Census

	Resident 2023	Resident 2024	Resident Trgt	Resident Trgt Δ	Resident Trgt % Δ	Resident N Δ	Resident % Δ	Non-Resident Foreign 2023	Non-Resident Foreign 2024	Non-Resident Foreign Trgt	Non-Resident Foreign Trgt Δ	Non-Resident Foreign Trgt % Δ	Non-Resident Foreign N Δ	Non-Resident Foreign % Δ	Non-Resident USA 2023	Non-Resident USA 2024	Non-Resident USA Trgt	Non-Resident USA Trgt Δ	Non-Resident USA Trgt % Δ	Non-Resident USA N Δ	Non-Resident USA % Δ	Total 2023	Total 2024	Total Trgt	Total Trgt Δ	Total Trgt % Δ	Total N Δ	Total % Δ
New Students																												
FT Freshmen	0	0				0	-	0	0				0	-	0	0				0	-	0	0				0	-
LD Transfer	0	0				0	-	0	0				0	-	0	0				0	-	0	0				0	-
UD Transfer	3	2				-1	-33%	0	0				0	-	0	0				0	-	3	2				-1	-33%
PostBac	4	12				8	200%	0	1				1	-	0	1				1	-	4	14				10	250%
PostBac Cr	92	82				-10	-11%	0	0				0	-	0	5				5	-	92	87				-5	-5%
Masters	179	244				65	36%	58	44				-14	-24%	0	11				11	-	237	299				62	26%
Doctoral	0	0				0	-	0	0				0	-	0	0				0	-	0	0				0	-
Total	278	340				62	22%	58	45				-13	-22%	0	17				17	-	336	402				66	20%
Continue/Return																												
Freshmen	818	793				-25	-3%	5	2				-3	-60%	0	1				1	-	823	796				-27	-3%
Sophomores	1,299	1,196				-103	-8%	10	13				3	30%	0	3				3	-	1,309	1,212				-97	-7%
Juniors	3,497	2,949				-548	-16%	17	10				-7	-41%	5	5				0	0%	3,519	2,964				-555	-16%
Seniors	2,880	2,347				-533	-19%	27	12				-15	-56%	2	4				2	100%	2,909	2,363				-546	-19%
PostBac	32	14				-18	-56%	0	0				0	-	0	0				0	-	32	14				-18	-56%
PostBac Cr	256	170				-86	-34%	0	0				0	-	0	1				1	-	256	171				-85	-33%
Masters	773	853				80	10%	89	163				74	83%	3	3				0	0%	865	1,019				154	18%
Doctoral	0	0				0	-	0	0				0	-	0	0				0	-	0	0				0	-
Return fr Absence	4	5				1	25%	0	0				0	-	0	0				0	-	4	5				1	25%
Transitory	0	2				2	-	0	0				0	-	0	0				0	-	0	2				2	-
Total	9,559	8,329				-1,230	-13%	148	200				52	35%	10	17				7	70%	9,717	8,546				-1,171	-12%
Total Headcount	9,837	8,669				-1,168	-12%	206	245				39	19%	10	34				24	240%	10,053	8,948				-1,105	-11%
FTES All Students																												
FT Freshmen	0.00	0.00				0.00	-	0.00	0.00				0.00	-	0.00	0.00				0	-	0.00	0.00				0.00	-
Freshmen	777.80	741.07				-36.73	-5%	4.73	1.27				-3.46	-73%	0.00	1.13				1	-	782.53	743.47				-39.06	-5%
Sophomores	1,152.33	1,058.27				-94.06	-8%	8.93	10.00				1.07	12%	0.00	2.93				3	-	1,161.26	1,071.20				-90.06	-8%
Juniors	2,947.40	2,489.93				-457.47	-16%	16.20	8.93				-7.27	-45%	3.33	4.20				1	26%	2,966.93	2,503.06				-463.87	-16%
Seniors	2,213.00	1,788.73				-424.27	-19%	23.00	10.80				-12.20	-53%	1.00	3.33				2	233%	2,237.00	1,802.86				-434.14	-19%
PostBac	17.40	16.80				-0.60	-3%	0.00	0.60				0.60	-	0.00	0.60				1	-	17.40	18.00				0.60	3%
PostBac Cr	231.80	193.33				-38.47	-17%	0.00	0.00				0.00	-	0.00	5.80				6	-	231.80	199.13				-32.67	-14%
Masters	678.33	788.33				110.00	16%	93.83	123.58				29.75	32%	1.75	11.92				10	581%	773.91	923.83				149.92	19%
Doctoral	0.00	0.00				0.00	-	0.00	0.00				0.00	-	0.00	0.00				0	-	0.00	0.00				0.00	-
Return fr Absence	3.00	2.23				-0.77	-26%	0.00	0.00				0.00	-	0.00	0.00				0	-	3.00	2.23				-0.77	-26%
Transitory	0.00	0.60				0.60	-	0.00	0.00				0.00	-	0.00	0.00				0	-	0.00	0.60				0.60	-
Total FTES	8,021.06	7,079.29				-941.77	-12%	146.69	155.18				8.49	6%	6.08	29.91				24	392%	8,173.83	7,264.38				-909.45	-11%
Mean Unit Load																												
FT Freshmen	0.00	0.00				0.00	-	0.00	0.00				0.00	-	0.00	0.00				0.00	-	0.00	0.00				0.00	-
Freshmen	14.26	14.02				-0.24	-1.7%	14.20	9.50				-4.70	-33.1%	0.00	17.00				17.00	-	14.26	14.01				-0.25	-1.8%
Sophomores	13.31	13.27				-0.04	-0.3%	13.40	11.54				-1.86	-13.9%	0.00	14.67				14.67	-	13.31	13.26				-0.05	-0.4%
Juniors	12.63	12.65				0.02	0.2%	14.29	13.40				-0.89	-6.2%	10.00	12.60				2.60	26.0%	12.64	12.66				0.02	0.2%
Seniors	11.53	11.43				-0.10	-0.9%	12.78	13.50				0.72	5.6%	7.50	12.50				5.00	66.7%	11.54	11.44				-0.10	-0.9%
PostBac	7.25	9.32				2.07	28.6%	0.00	9.00				9.00	-	0.00	9				9.00	-	7.25	9.30				2.05	28.3%
PostBac Cr	9.99	11.47				1.48	14.8%	0.00	0.00				0.00	-	0.00	14.50				14.50	-	9.99	11.54				1.55	15.5%
Masters	8.55	8.62				0.07	0.8%	7.66	7.16				-0.50	-6.5%	7.00	10.21				3.21	45.9%	8.43	8.41				-0.02	-0.2%
Doctoral	0.00	0.00				0.00	-	0.00	0.00				0.00	-	0.00	0.00				0.00	-	0.00	0.00				0.00	-
Total	12.02	11.98				-0.04	-0.3%	9.32	7.99				-1.33	-14.3%	8.60	12.15				3.55	41.3%	11.97	11.87				-0.10	-0.8%
FTES College of Disc																												
A&L	1,513.02	1,317.80				-195.22	-13%	9.12	7.20				-1.92	-21%	1.33	5.08				3.75	282%	1,523.47	1,330.08				-193.39	-13%
BPA	1,147.72	1,099.53				-48.19	-4%	74.75	51.32				-23.43	-31%	1.00	0.00				-1.00	-100%	1,223.47	1,150.85				-72.62	-6%
Educ	705.13	618.60				-86.53	-12%	.50	2.75				2.25	450%	0.80	7.63				6.83	854%	706.43	628.98				-77.45	-11%
NSci	2,447.92	2,062.85				-385.07	-16%	54.87	88.02				33.15	60%	1.95	5.32				3.37	173%	2,504.74	2,156.19				-348.55	-14%
SBS	2,177.02	1,973.85				-203.17	-9%	7.47	5.90				-1.57	-21%	1.00	11.88				10.88	1088%	2,185.49	1,991.63				-193.86	-9%
UNV	30.27	6.67				-23.60	-78%	.00	.00				0.00	-	0.00	0.00				0.00	-	30.27	6.67				-23.60	-78%
Total	8,021.07	7,079.30				-941.77	-12%	146.70	155.18				8.48	6%	6.08	29.92				23.84	392%	8,173.87	7,264.40				-909.47	-11%

Academic years prior to 2020-21 are based on the quarter system and may not be comparable

FTES College Year	Resident Summer	Resident Fall	Resident Winter	Resident Spring	Resident CY	Non-Resident Foreign Summer	Non-Resident Foreign Fall	Non-Resident Foreign Winter	Non-Resident Foreign Spring	Non-Resident Foreign CY	Non-Resident USA Summer	Non-Resident USA Fall	Non-Resident USA Winter	Non-Resident USA Spring	Non-Resident USA CY	Total Summer	Total Fall	Total Winter	Total Spring	Total CY
2019-20 Actual	35.42	17630.99	16452.50	15549.57	16556.16	0.00	595.56	570.87	525.54	563.99	0.00	57.02	52.55	49.22	52.93	35.42	18283.57	17075.92	16124.33	17173.08
2020-21 Actual	16.83	16328.45	-	14891.89	10412.39	0.00	385.94	-	294.86	226.93	0.00	30.25	-	26.04	18.76	16.83	16744.64	-	15212.79	10658.09
2021-22 Actual	13.75	15705.05	-	14222.57	14970.69	0.00	343.91	-	349.73	346.82	0.00	15.82	-	14.92	15.37	13.75	16064.78	-	14587.22	15332.88
2022-23 Actual	15.25	15763.33	-	14170.17	14974.38	0.00	359.98	-	316.18	338.08	0.00	31.03	-	20.95	25.99	15.25	16154.34	-	14507.30	15338.45
2023-24 Actual	2016.22	15094.38	-	13714.04	15412.32	77.81	362.70	-	352.10	396.31	1.20	39.63	-	32.82	36.83	2095.23	15496.71	-	14098.96	15845.45
2024-25 Actual Today	1799.86	7079.29	-	-	4439.58	54.39	155.18	-	-	104.79	3.50	29.91	-	-	16.71	1857.76	7264.38	-	-	4561.07

Targeted FTES change does not take into account potential academic disqualifications. Projections are from the Cohort Model FTES projections and subject to revision in order to yield an improved model.

Note: USTD courses are reported under UNV. International Program (IP) students, CEL students, or those studying abroad (ISA) are excluded.

Comparing 05/07/2023* to 05/09/2024 — 137 Days to Fall 2024 Census on: 9/23/2024

*Comparing days to Census

	Resident 2023	Resident 2024	Resident Trgt	Resident Trgt Δ	Resident Trgt % Δ	Resident N Δ	Resident % Δ	Non-Resident Foreign 2023	Non-Resident Foreign 2024	Non-Resident Foreign Trgt	Non-Resident Foreign Trgt Δ	Non-Resident Foreign Trgt % Δ	Non-Resident Foreign N Δ	Non-Resident Foreign % Δ	Non-Resident USA 2023	Non-Resident USA 2024	Non-Resident USA Trgt	Non-Resident USA Trgt Δ	Non-Resident USA Trgt % Δ	Non-Resident USA N Δ	Non-Resident USA % Δ	Total 2023	Total 2024	Total Trgt	Total Trgt Δ	Total Trgt % Δ	Total N Δ	Total % Δ
New Students																												
FT Freshmen	0	0				0	-	0	0				0	-	0	0				0	-	0	0				0	-
LD Transfer	0	0				0	-	0	0				0	-	0	0				0	-	0	0				0	-
UD Transfer	3	2				-1	-33%	0	0				0	-	0	0				0	-	3	2				-1	-33%
PostBac	4	12				8	200%	0	1				1	-	0	1				1	-	4	14				10	250%
PostBac Cr	89	77				-12	-13%	0	0				0	-	0	5				5	-	89	82				-7	-8%
Masters	179	236				57	32%	56	43				-13	-23%	0	11				11	-	235	290				55	23%
Doctoral	0	0				0	-	0	0				0	-	0	0				0	-	0	0				0	-
Total	275	327				52	19%	56	44				-12	-21%	0	17				17	-	331	388				57	17%
Continue/Return																												
Freshmen	806	724				-82	-10%	5	1				-4	-80%	0	1				1	-	811	726				-85	-10%
Sophomores	1,290	1,125				-165	-13%	10	12				2	20%	0	3				3	-	1,300	1,140				-160	-12%
Juniors	3,475	2,899				-576	-17%	17	10				-7	-41%	5	5				0	0%	3,497	2,914				-583	-17%
Seniors	2,872	2,327				-545	-19%	27	12				-15	-56%	2	4				2	100%	2,901	2,343				-558	-19%
PostBac	29	16				-13	-45%	0	0				0	-	0	0				0	-	29	16				-13	-45%
PostBac Cr	255	167				-88	-35%	0	0				0	-	0	1				1	-	255	168				-87	-34%
Masters	769	838				69	9%	89	163				74	83%	3	3				0	0%	861	1,004				143	17%
Doctoral	0	0				0	-	0	0				0	-	0	0				0	-	0	0				0	-
Return fr Absence	4	5				1	25%	0	0				0	-	0	0				0	-	4	5				1	25%
Transitory	0	2				2	-	0	0				0	-	0	0				0	-	0	2				2	-
Total	9,500	8,103				-1,397	-15%	148	198				50	34%	10	17				7	70%	9,658	8,318				-1,340	-14%
Total Headcount	9,775	8,430				-1,345	-14%	204	242				38	19%	10	34				24	240%	9,989	8,706				-1,283	-13%
FTES All Students																												
FT Freshmen	0.00	0.00				0.00	-	0.00	0.00				0.00	-	0.00	0.00				0	-	0.00	0.00				0.00	-
Freshmen	766.67	678.33				-88.34	-12%	4.73	0.80				-3.93	-83%	0.00	1.13				1	-	771.40	680.26				-91.14	-12%
Sophomores	1,143.13	995.33				-147.80	-13%	8.93	9.67				0.74	8%	0.00	2.93				3	-	1,152.06	1,007.93				-144.13	-13%
Juniors	2,932.80	2,449.13				-483.67	-16%	16.20	8.93				-7.27	-45%	3.33	4.20				1	26%	2,952.33	2,462.26				-490.07	-17%
Seniors	2,207.00	1,771.27				-435.73	-20%	23.00	10.80				-12.20	-53%	1.00	3.33				2	233%	2,231.00	1,785.40				-445.60	-20%
PostBac	16.60	18.13				1.53	9%	0.00	0.60				0.60	-	0.00	0.60				1	-	16.60	19.33				2.73	16%
PostBac Cr	227.47	185.80				-41.67	-18%	0.00	0.00				0.00	-	0.00	5.60				6	-	227.47	191.40				-36.07	-16%
Masters	677.00	764.42				87.42	13%	92.92	122.58				29.66	32%	1.75	11.92				10	581%	771.67	898.92				127.25	16%
Doctoral	0.00	0.00				0.00	-	0.00	0.00				0.00	-	0.00	0.00				0	-	0.00	0.00				0.00	-
Return fr Absence	3.00	2.23				-0.77	-26%	0.00	0.00				0.00	-	0.00	0.00				0	-	3.00	2.23				-0.77	-26%
Transitory	0.00	0.60				0.60	-	0.00	0.00				0.00	-	0.00	0.00				0	-	0.00	0.60				0.60	-
Total FTES	7,973.67	6,865.24				-1,108.43	-14%	145.78	153.38				7.60	5%	6.08	29.71				24	389%	8,125.53	7,048.33				-1,077.20	-13%
Mean Unit Load																												
FT Freshmen	-	0.00				#VALUE!	-	-	0.00				-	-	-	0.00				-	-	-	0.00				#VALUE!	-
Freshmen	14.27	14.05				-0.22	-1.5%	14.19	12.00				-2.19	-15.4%	-	17.00				-	-	14.27	14.06				-0.21	-1.5%
Sophomores	13.29	13.27				-0.02	-0.2%	13.40	12.08				-1.32	-9.8%	-	14.67				-	-	13.29	13.26				-0.03	-0.2%
Juniors	12.65	12.66				0.01	0.1%	14.29	13.40				-0.89	-6.3%	9.99	12.60				2.61	26.1%	12.65	12.66				0.01	0.1%
Seniors	11.53	11.42				-0.11	-0.9%	12.78	13.50				0.72	5.7%	7.50	12.50				5.00	66.7%	11.54	11.43				-0.11	-0.9%
PostBac	7.55	9.37				1.82	24.2%	-	9.00				-	-	-	9				-	-	7.55	9.34				1.79	23.8%
PostBac Cr	9.92	11.39				1.47	14.9%	-	0.00				-	-	-	14.00				-	-	9.92	11.45				1.53	15.5%
Masters	8.57	8.54				-0.03	-0.3%	7.69	7.14				-0.55	-7.2%	7.00	10.21				3.21	45.9%	8.45	8.33				-0.12	-1.4%
Doctoral	-	0.00				#VALUE!	-	-	0.00				-	-	-	0.00				-	-	-	0.00				#VALUE!	-
Total	12.03	11.94				-0.09	-0.7%	9.35	7.99				-1.36	-14.6%	8.60	12.06				3.47	40.3%	11.97	11.83				-0.14	-1.2%
FTES College of Disc																												
A&L	1,500.97	1,266.47				-234.50	-16%	9.12	6.80				-2.32	-25%	1.33	5.08				3.75	282%	1,511.42	1,278.35				-233.07	-15%
BPA	1,142.62	1,075.82				-66.80	-6%	74.75	51.07				-23.68	-32%	1.00	0.00				-1.00	-100%	1,218.37	1,126.89				-91.48	-8%
Educ	699.55	595.33				-104.22	-15%	.50	2.75				2.25	450%	0.80	7.43				6.63	829%	700.85	605.51				-95.34	-14%
NSci	2,434.45	2,002.32				-432.13	-18%	53.95	86.87				32.92	61%	1.95	5.32				3.37	173%	2,490.35	2,094.51				-395.84	-16%
SBS	2,165.82	1,918.25				-247.57	-11%	7.47	5.90				-1.57	-21%	1.00	11.88				10.88	1088%	2,174.29	1,936.03				-238.26	-11%
UNV	30.27	7.07				-23.20	-77%	.00	.00				0.00	-	0.00	0.00				0.00	-	30.27	7.07				-23.20	-77%
Total	7,973.68	6,865.25				-1,108.43	-14%	145.79	153.38				7.59	5%	6.08	29.72				23.64	389%	8,125.55	7,048.36				-1,077.19	-13%

Academic years prior to 2020-21 are based on the quarter system and may not be comparable

FTES College Year	Resident Summer	Resident Fall	Resident Winter	Resident Spring	Resident CY	Non-Resident Foreign Summer	Non-Resident Foreign Fall	Non-Resident Foreign Winter	Non-Resident Foreign Spring	Non-Resident Foreign CY	Non-Resident USA Summer	Non-Resident USA Fall	Non-Resident USA Winter	Non-Resident USA Spring	Non-Resident USA CY	Total Summer	Total Fall	Total Winter	Total Spring	Total CY
2019-20 Actual	35.42	17630.99	16452.50	15549.57	16556.16	0.00	595.56	570.87	525.54	563.99	0.00	57.02	52.55	49.22	52.93	35.42	18283.57	17075.92	16124.33	17173.08
2020-21 Actual	16.83	16328.45	-	14891.89	10412.39	0.00	385.94	-	294.86	226.93	0.00	30.25	-	26.04	18.76	16.83	16744.64	-	15212.79	10658.09
2021-22 Actual	13.75	15705.05	-	14222.57	14970.69	0.00	343.91	-	349.73	346.82	0.00	15.82	-	14.92	15.37	13.75	16064.78	-	14587.22	15332.88
2022-23 Actual	15.25	15763.33	-	14170.17	14974.38	0.00	359.98	-	316.18	338.08	0.00	31.03	-	20.95	25.99	15.25	16154.34	-	14507.30	15338.45
2023-24 Actual	2016.22	15094.38	-	13714.04	15412.32	77.81	362.70	-	352.10	396.31	1.20	39.63	-	32.82	36.83	2095.23	15496.71	-	14098.96	15845.45
2024-25 Actual Today	1787.83	6865.24	-	-	4326.54	54.47	153.38	-	-	103.93	3.01	29.71	-	-	16.36	1845.00	7048.33	-	-	4446.67

Targeted FTES change does not take into account potential academic disqualifications. Projections are from the Cohort Model FTES projections and subject to revision in order to yield an improved model.

Note: USTD courses are reported under UNV. International Program (IP) students, CEL students, or those studying abroad (ISA) are excluded.

Comparing 05/06/2023* to 05/08/2024 — 138 Days to Fall 2024 Census on: 9/23/2024

*Comparing days to Census	Resident 2023	Resident 2024	Trgt	Trgt Δ	Trgt % Δ	N Δ	% Δ	Non-Resident Foreign 2023	Non-Resident Foreign 2024	Trgt	Trgt Δ	Trgt % Δ	N Δ	% Δ	Non-Resident USA 2023	Non-Resident USA 2024	Trgt	Trgt Δ	Trgt % Δ	N Δ	% Δ	Total 2023	Total 2024	Trgt	Trgt Δ	Trgt % Δ	N Δ	% Δ
New Students																												
FT Freshmen	0	1				1	-	0	0				0	-	0	0				0	-	0	1				1	-
LD Transfer	0	0				0	-	0	0				0	-	0	0				0	-	0	0				0	-
UD Transfer	3	2				-1	-33%	0	0				0	-	0	0				0	-	3	2				-1	-33%
PostBac	4	12				8	200%	0	1				1	-	0	1				1	-	4	14				10	250%
PostBac Cr	88	69				-19	-22%	0	0				0	-	0	5				5	-	88	74				-14	-16%
Masters	178	218				40	22%	56	41				-15	-27%	0	11				11	-	234	270				36	15%
Doctoral	0	0				0	-	0	0				0	-	0	0				0	-	0	0				0	-
Total	273	302				29	11%	56	42				-14	-25%	0	17				17	-	329	361				32	10%
Continue/Return																												
Freshmen	798	83				-715	-90%	5	0				-5	-100%	0	0				0	-	803	83				-720	-90%
Sophomores	1,279	691				-588	-46%	10	5				-5	-50%	0	3				3	-	1,289	699				-590	-46%
Juniors	3,464	2,843				-621	-18%	17	10				-7	-41%	5	4				-1	-20%	3,486	2,857				-629	-18%
Seniors	2,865	2,295				-570	-20%	27	12				-15	-56%	2	4				2	100%	2,894	2,311				-583	-20%
PostBac	28	15				-13	-46%	0	0				0	-	0	0				0	-	28	15				-13	-46%
PostBac Cr	253	161				-92	-36%	0	0				0	-	0	0				0	-	253	161				-92	-36%
Masters	769	818				49	6%	87	160				73	84%	3	3				0	0%	859	981				122	14%
Doctoral	0	0				0	-	0	0				0	-	0	0				0	-	0	0				0	-
Return fr Absence	3	4				1	33%	0	0				0	-	0	0				0	-	3	4				1	33%
Transitory	0	2				2	-	0	0				0	-	0	0				0	-	0	2				2	-
Total	9,459	6,912				-2,547	-27%	146	187				41	28%	10	14				4	40%	9,615	7,113				-2,502	-26%
Total Headcount	9,732	7,214				-2,518	-26%	202	229				27	13%	10	31				21	210%	9,944	7,474				-2,470	-25%
FTES All Students																												
FT Freshmen	0.00	0.53				0.53	-	0.00	0.00				0.00	-	0.00	0.00				0	-	0.00	0.53				0.53	-
Freshmen	758.13	77.87				-680.26	-90%	4.73	0.00				-4.73	-100%	0.00	0.00				0	-	762.86	77.87				-684.99	-90%
Sophomores	1,134.00	632.00				-502.00	-44%	8.93	4.00				-4.93	-55%	0.00	2.93				3	-	1,142.93	638.93				-504.00	-44%
Juniors	2,921.73	2,395.53				-526.20	-18%	16.20	8.73				-7.47	-46%	3.33	2.60				-1	-22%	2,941.26	2,406.86				-534.40	-18%
Seniors	2,199.87	1,741.13				-458.74	-21%	23.00	10.80				-12.20	-53%	1.00	3.33				2	233%	2,223.87	1,755.26				-468.61	-21%
PostBac	16.33	17.53				1.20	7%	0.00	0.60				0.60	-	0.00	0.60				1	-	16.33	18.73				2.40	15%
PostBac Cr	225.67	174.47				-51.20	-23%	0.00	0.00				0.00	-	0.00	4.60				5	-	225.67	179.07				-46.60	-21%
Masters	676.00	730.92				54.92	8%	91.67	119.08				27.41	30%	1.75	11.92				10	581%	769.42	861.92				92.50	12%
Doctoral	0.00	0.00				0.00	-	0.00	0.00				0.00	-	0.00	0.00				0	-	0.00	0.00				0.00	-
Return fr Absence	2.20	1.43				-0.77	-35%	0.00	0.00				0.00	-	0.00	0.00				0	-	2.20	1.43				-0.77	-35%
Transitory	0.00	0.60				0.60	-	0.00	0.00				0.00	-	0.00	0.00				0	-	0.00	0.60				0.60	-
Total FTES	7,933.93	5,772.01				-2,161.92	-27%	144.53	143.21				-1.32	-1%	6.08	25.98				20	327%	8,084.54	5,941.20				-2,143.34	-27%
Mean Unit Load																												
FT Freshmen	0.00	8.00				8.00	-	-	0.00				-	-	-	0.00				-	-	0.00	8.00				8.00	-
Freshmen	14.25	14.07				-0.18	-1.3%	14.19	0.00				-14.19	-100.0%	-	0.00				-	-	14.25	14.07				-0.18	-1.3%
Sophomores	13.30	13.72				0.42	3.2%	13.40	12.00				-1.40	-10.4%	-	14.67				-	-	13.30	13.71				0.41	3.1%
Juniors	12.64	12.63				-0.01	-0.1%	14.29	13.10				-1.19	-8.4%	9.99	9.75				-0.24	-2.4%	12.64	12.63				-0.01	-0.1%
Seniors	11.52	11.38				-0.14	-1.2%	12.78	13.50				0.72	5.7%	7.50	12.50				5.00	66.7%	11.53	11.39				-0.14	-1.2%
PostBac	7.65	9.38				1.73	22.5%	-	9.00				-	-	-	9				-	-	7.65	9.35				1.70	22.1%
PostBac Cr	9.92	11.34				1.42	14.3%	-	0.00				-	-	-	13.80				-	-	9.92	11.39				1.47	14.8%
Masters	8.57	8.46				-0.11	-1.2%	7.69	7.11				-0.58	-7.6%	7.00	10.21				3.21	45.9%	8.45	8.27				-0.18	-2.1%
Doctoral	0.00	0.00				0.00	-	-	0.00				-	-	-	0.00				-	-	0.00	0.00				0.00	-
Total	12.02	11.70				-0.32	-2.7%	9.37	7.82				-1.55	-16.6%	8.60	11.42				2.83	32.9%	11.96	11.58				-0.38	-3.2%
FTES College of Disc																												
A&L	1,488.90	984.28				-504.62	-34%	9.12	4.80				-4.32	-47%	1.33	3.28				1.95	147%	1,499.35	992.36				-506.99	-34%
BPA	1,140.08	987.55				-152.53	-13%	73.75	47.37				-26.38	-36%	1.00	0.00				-1.00	-100%	1,214.83	1,034.92				-179.91	-15%
Educ	695.35	567.02				-128.33	-18%	.50	2.75				2.25	450%	0.80	6.43				5.63	704%	696.65	576.20				-120.45	-17%
NSci	2,424.98	1,614.82				-810.16	-33%	53.70	83.20				29.50	55%	1.95	4.78				2.83	145%	2,480.63	1,702.80				-777.83	-31%
SBS	2,154.55	1,612.15				-542.40	-25%	7.47	5.10				-2.37	-32%	1.00	11.48				10.48	1048%	2,163.02	1,628.73				-534.29	-25%
UNV	30.07	6.20				-23.87	-79%	.00	.00				0.00	-	0.00	0.00				0.00	-	30.07	6.20				-23.87	-79%
Total	7,933.93	5,772.02				-2,161.91	-27%	144.54	143.22				-1.32	-1%	6.08	25.98				19.90	327%	8,084.55	5,941.21				-2,143.34	-27%

Academic years prior to 2020-21 are based on the quarter system and may not be comparable

FTES College Year	Resident Summer	Resident Fall	Resident Winter	Resident Spring	Resident CY	Non-Resident Foreign Summer	Non-Resident Foreign Fall	Non-Resident Foreign Winter	Non-Resident Foreign Spring	Non-Resident Foreign CY	Non-Resident USA Summer	Non-Resident USA Fall	Non-Resident USA Winter	Non-Resident USA Spring	Non-Resident USA CY	Total Summer	Total Fall	Total Winter	Total Spring	Total CY
2019-20 Actual	35.42	17630.99	16452.50	15549.57	16556.16	0.00	595.56	570.87	525.54	563.99	0.00	57.02	52.55	49.22	52.93	35.42	18283.57	17075.92	16124.33	17173.08
2020-21 Actual	16.83	16328.45	-	14891.89	10412.39	0.00	385.94	-	294.86	226.93	0.00	30.25	-	26.04	18.76	16.83	16744.64	-	15212.79	10658.09
2021-22 Actual	13.75	15705.05	-	14222.57	14970.69	0.00	343.91	-	349.73	346.82	0.00	15.82	-	14.92	15.37	13.75	16064.78	-	14587.22	15332.88
2022-23 Actual	15.25	15763.33	-	14170.17	14974.38	0.00	359.98	-	316.18	338.08	0.00	31.03	-	20.95	25.99	15.25	16154.34	-	14507.30	15338.45
2023-24 Actual	2016.22	15094.38	-	13714.04	15412.32	77.81	362.70	-	352.10	396.31	1.20	39.63	-	32.82	36.83	2095.23	15496.71	-	14098.96	15845.45
2024-25 Actual Today	1771.65	5772.01	-	-	3771.83	53.96	143.21	-	-	98.59	3.01	25.98	-	-	14.50	1828.62	5941.20	-	-	3884.91

Targeted FTES change does not take into account potential academic disqualifications. Projections are from the Cohort Model FTES projections and subject to revision in order to yield an improved model.

Note: USTD courses are reported under UNV. International Program (IP) students, CEL students, or those studying abroad (ISA) are excluded.