University Enterprises Corporation
02/08/24

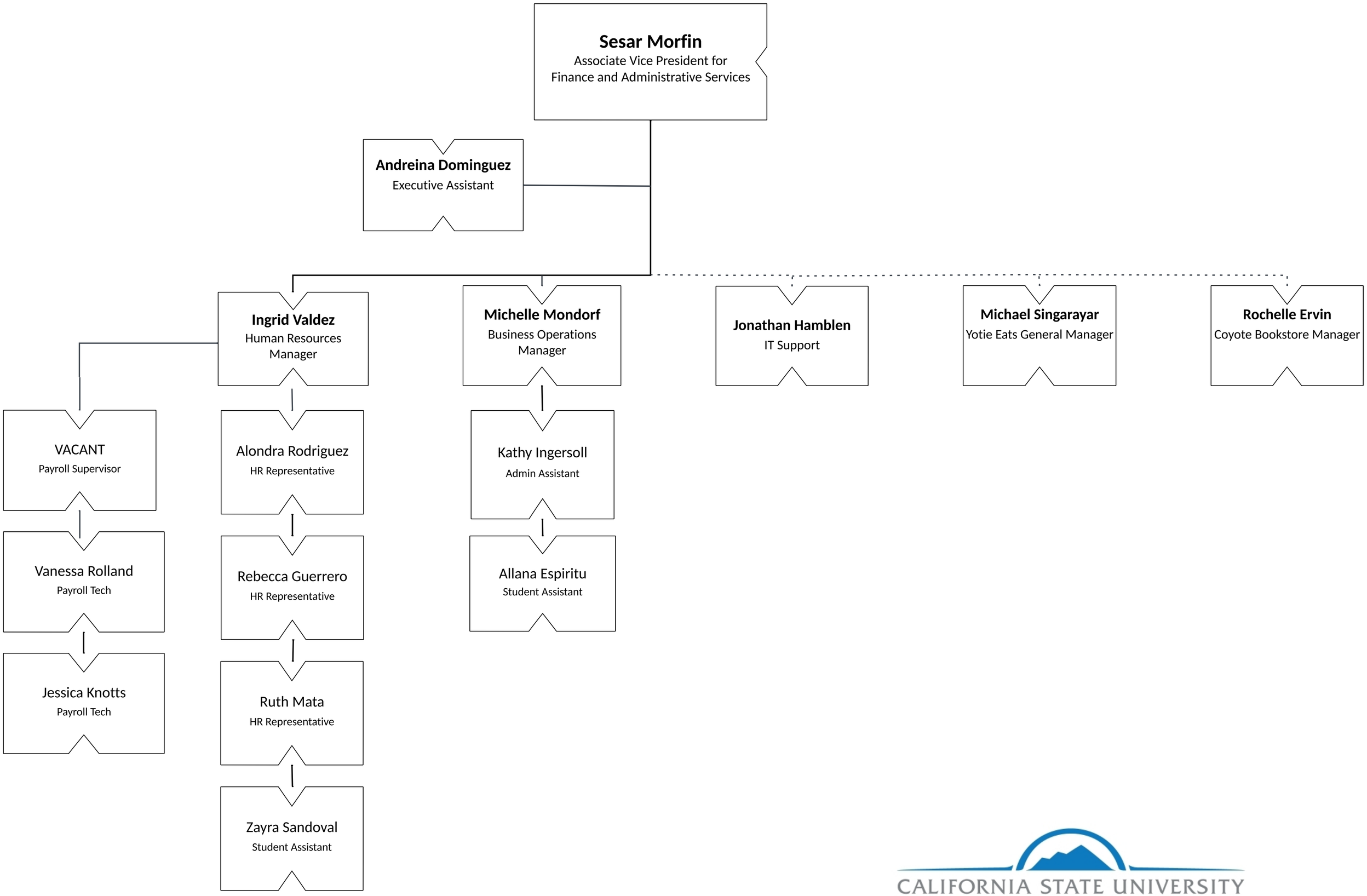

CALIFORNIA STATE UNIVERSITY
SAN BERNARDINO