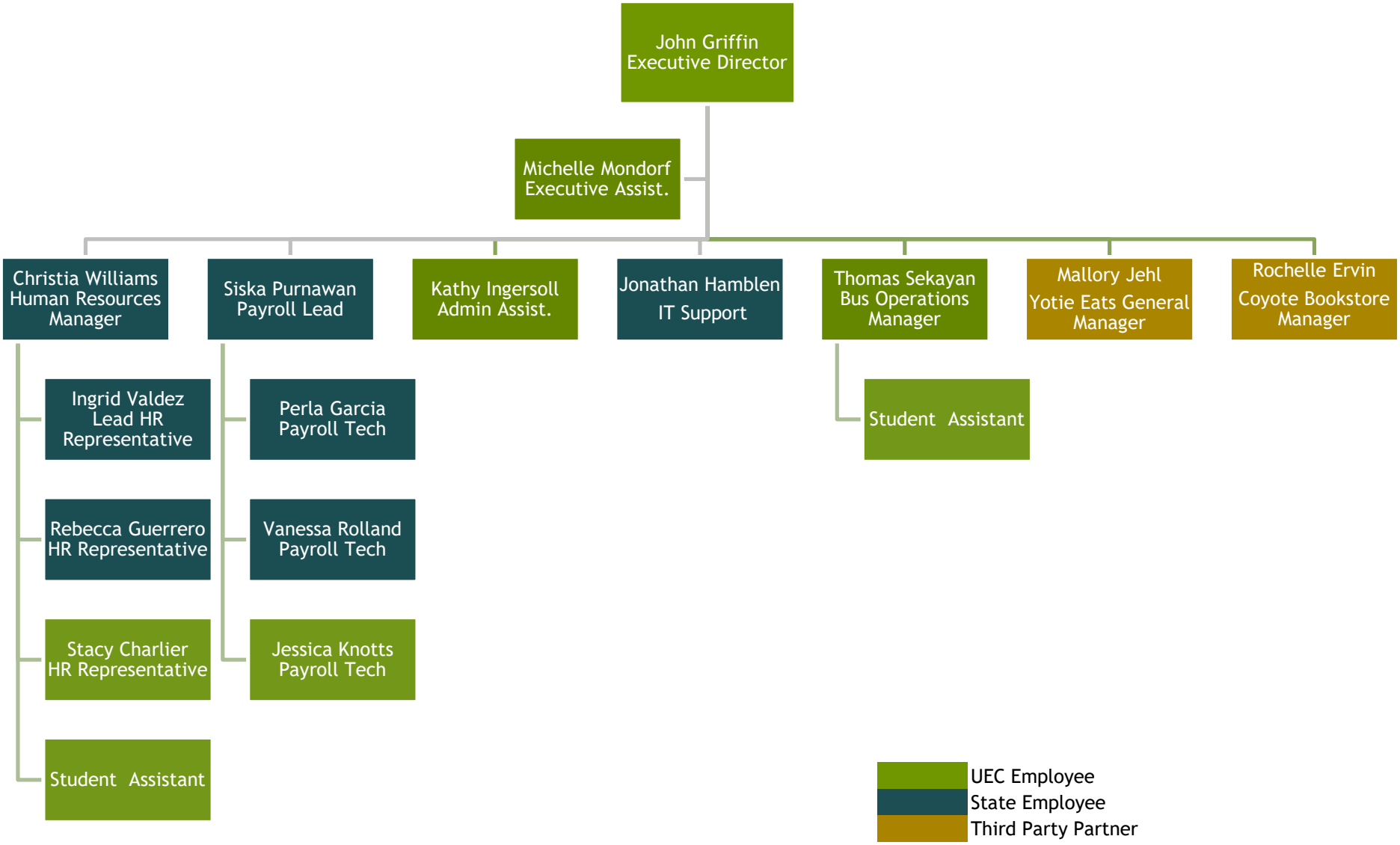University Enterprises Corporation
7-2-21