

Comparing 07/19/2022* to:
07/19/2023

-1 Days to Summer 2023 Census on: 7/18/2023

*Comparing days to Census	Resident				Non-Resident Foreign				Non-Resident USA				Total						
	2022	2023	N Δ	% Δ	2022	2023	N Δ	% Δ	2022	2023	N Δ	% Δ	2022	2023	Target	Target Δ	Target % Δ	N Δ	% Δ
New Students																			
FT Freshmen	0	0	0	-	0	0	0	-	0	0	0	-	0	0					
LD Transfer	0	0	0	-	0	0	0	-	0	0	0	-	0	0					
UD Transfer	0	3	3	-	0	0	0	-	0	0	0	-	0	3					
PostBac	0	0	0	-	0	0	0	-	0	0	0	-	0	0					
PostBac Cr	0	0	0	-	0	0	0	-	0	0	0	-	0	0					
Masters	1	17	16	1600%	0	0	0	-	0	0	0	-	1	17					
Doctoral	0	0	0	-	0	0	0	-	0	0	0	-	0	0					
Total	1	20	19	-	0	0	0	-	0	0	0	-	1	20					
Continue/Return																			
Freshmen	153	175	22	14%	4	5	1	25%	1	0	-1	-100%	158	180					
Sophomores	314	317	3	1%	8	4	-4	-50%	1	1	0	0%	323	322					
Juniors	1,175	959	-216	-18%	33	16	-17	-52%	2	0	-2	-100%	1,210	975					
Seniors	2,733	2,798	65	2%	107	47	-60	-56%	0	1	1	-	2,840	2,846					
PostBac	7	1	-6	-86%	1	1	0	0%	0	0	0	-	8	2					
PostBac Cr	15	3	-12	-80%	0	0	0	-	0	0	0	-	15	3					
Masters	247	256	9	4%	68	90	22	32%	1	0	-1	-100%	316	346					
Doctoral	30	33	3	10%	0	0	0	-	0	0	0	-	30	33					
Return fr Absence	0	0	0	-	0	0	0	-	0	0	0	-	0	0					
Transitory	20	111	91	455%	1	0	-1	-100%	0	0	0	-	21	111					
Total	4,694	4,653	-41	-1%	222	163	-59	-27%	5	2	-3	-60%	4,921	4,818					
Total Headcount	4,695	4,673	-22	0%	222	163	-59	-27%	5	2	-3	-60%	4,922	4,838	4,894	-56	-1%		
FTES All Students																			
FT Freshmen	0.00	0.00	0.00	-	0.00	0.00	0.00	-	0.00	0.00	0	-	0.00	0.00					
Freshmen	57.20	61.54	4.34	8%	1.80	3.27	1.47	82%	0.60	0.00	-1	-100%	59.60	64.81					
Sophomores	123.40	130.53	7.13	6%	4.60	1.27	-3.33	-72%	0.47	0.80	0	70%	128.47	132.60					
Juniors	496.47	429.00	-67.47	-14%	20.13	10.13	-10.00	-50%	1.53	0.00	-2	-100%	518.13	439.13					
Seniors	1,133.87	1,242.40	108.53	10%	61.07	22.87	-38.20	-63%	0.00	0.40	0	-	1,194.94	1,265.67					
PostBac	2.27	0.60	-1.67	-74%	0.20	0.27	0.07	35%	0.00	0.00	0	-	2.47	0.87					
PostBac Cr	4.27	0.60	-3.67	-86%	0.00	0.00	0.00	-	0.00	0.00	0	-	4.27	0.60					
Masters	91.08	122.25	31.17	34%	28.75	40.00	11.25	39%	0.25	0.00	0	-100%	120.08	162.25					
Doctoral	15.00	15.83	0.83	6%	0.00	0.00	0.00	-	0.00	0.00	0	-	15.00	15.83					
Return fr Absence	0.00	0.00	0.00	-	0.00	0.00	0.00	-	0.00	0.00	0	-	0.00	0.00					
Transitory	5.33	13.47	8.14	153%	0.40	0.00	-0.40	-100%	0.00	0.00	0	-	5.73	13.47					
Total FTES	1,928.89	2,016.22	87.33	5%	116.95	77.81	-39.14	-33%	2.85	1.20	-2	-58%	2,048.69	2,095.23	2,038.8	56	3%		
Mean Unit Load																			
FT Freshmen	-	-	-	-	-	-	-	-	-	-	-	-	-	-					
Freshmen	5.61	3.88	-1.73	-30.8%	6.60	9.81	3.21	48.6%	9.00	-	-	-	5.66	3.99					
Sophomores	5.89	6.17	0.27	4.6%	8.63	4.76	-3.86	-44.8%	7.05	12.00	4.95	70.2%	5.97	6.17					
Juniors	6.30	6.69	0.39	6.3%	9.15	9.50	0.35	3.8%	11.48	-	-	-	6.39	6.74					
Seniors	6.22	6.65	0.43	6.9%	8.56	7.30	-1.26	-14.7%	-	6.00	-	-	6.31	6.66					
PostBac	4.86	5.51	0.65	13.3%	3.00	4.05	1.05	35.0%	-	-	-	-	4.63	5.19					
PostBac Cr	4.27	3.00	-1.27	-29.7%	-	-	-	-	-	-	-	-	4.27	3.00					
Masters	4.42	5.37	0.95	21.4%	5.07	5.33	0.26	5.1%	3.00	-	-	-	4.56	5.36					
Doctoral	6.00	5.76	-0.24	-4.1%	-	-	-	-	-	-	-	-	6.00	5.76					
Total	6.10	6.38	0.29	4.7%	7.51	6.42	-1.09	-14.5%	8.40	9.00	0.60	7.1%	6.16	6.39					
FTES College of Disc																			
A&L	356.70	335.58	-21.12	-6%	10.93	5.25	-5.68	-52%	0.20	0.20	0.00	0%	367.83	341.03					
BPA	395.45	434.97	39.52	10%	68.92	32.72	-36.20	-53%	0.25	0.40	0.15	60%	464.62	468.09					
Educ	34.10	28.55	-5.55	-16%	.25	.00	-0.25	-100%	0.00	0.00	0.00	-	34.35	28.55					
NSci	458.73	472.40	13.67	3%	29.72	35.38	5.66	19%	1.60	0.00	-1.60	-100%	490.05	507.78					
SBS	683.90	743.32	59.42	9%	7.13	4.45	-2.68	-38%	0.80	0.60	-0.20	-25%	691.83	748.37					
UNV	0.00	1.40	1.40	-	.00	.00	0.00	-	0.00	0.00	0.00	-	0.00	1.40					
Total	1,928.88	2,016.22	87.34	5%	116.95	77.80	-39.15	-33%	2.85	1.20	-1.65	-58%	2,048.68	2,095.22					

Units < 6.1	Resident	NR Foreign	NR USA	Total
Undergrad	4360	72	2	4434
PostB	4	1	0	5
PostB Cr	3	0	0	3
Masters	273	90	0	363
Doctoral	33	0	0	33
Total	4673	163	2	4838

Units > 6.0	Resident	NR Foreign	NR USA	Total
Undergrad	4360	72	2	4434
PostB	4	1	0	5
PostB Cr	3	0	0	3
Masters	273	90	0	363
Doctoral	33	0	0	33
Total	4673	163	2	4838

07/19/2023

-1 Days to Summer 2023 Census on: 7/18/2023

Resident Headcount & FTE

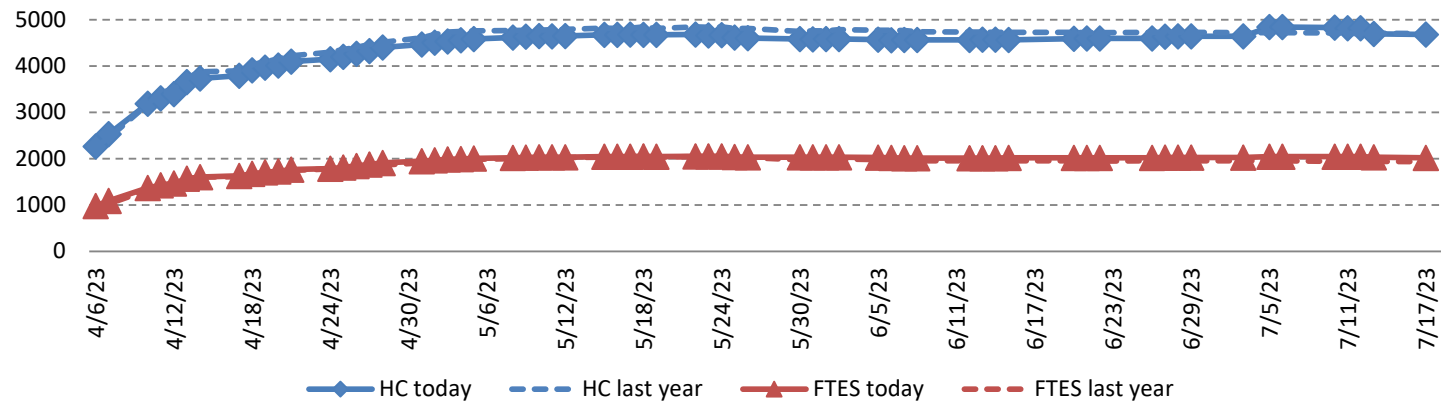

Resident Mean Unit Load

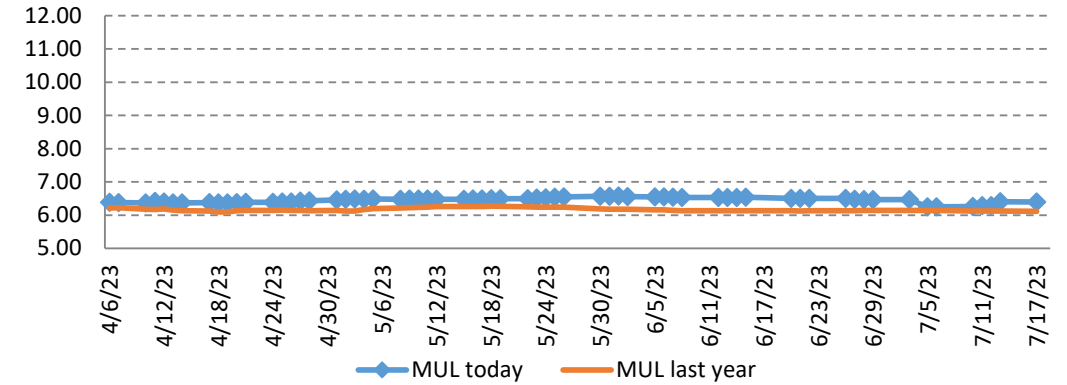

Non-Res Foreign Headcount & FTE

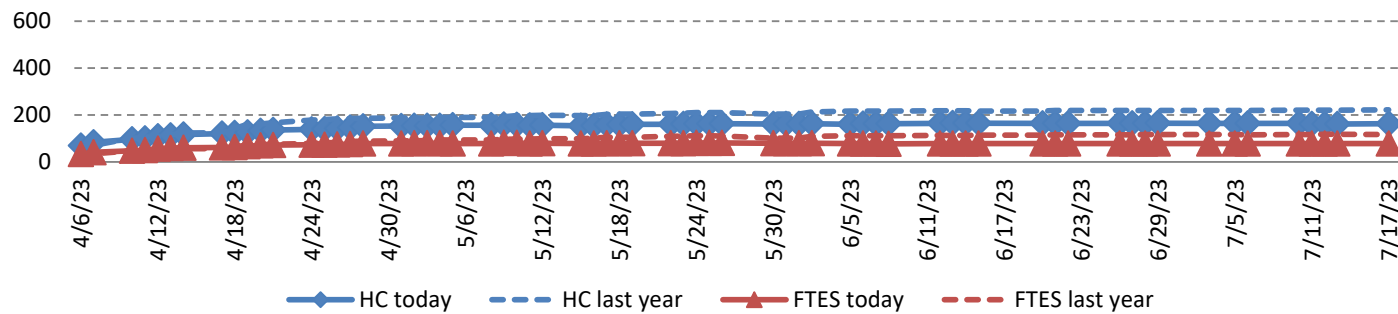

Non-Res Foreign Mean Unit Load

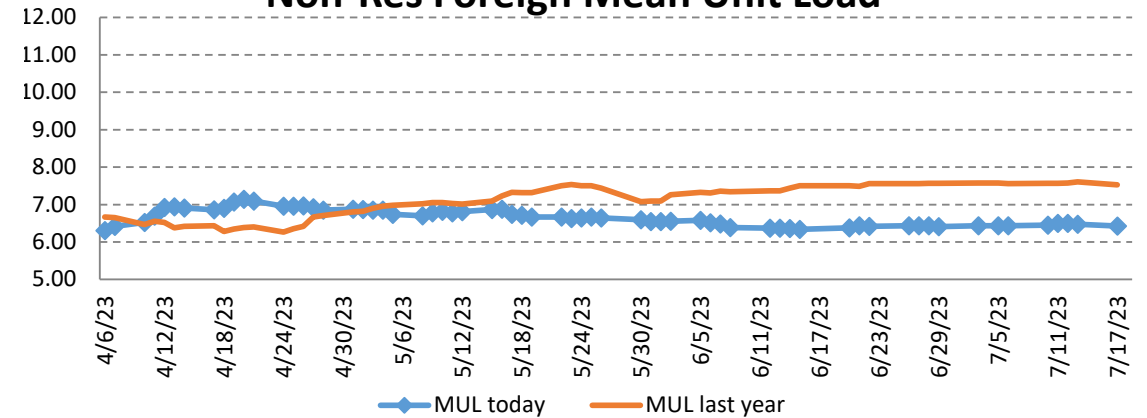

Comparing 07/18/2022* to:
07/18/2023

0 Days to Summer 2023 Census on: 7/18/2023

*Comparing days to Census	Resident				Non-Resident Foreign				Non-Resident USA				Total						
	2022	2023	N Δ	% Δ	2022	2023	N Δ	% Δ	2022	2023	N Δ	% Δ	2022	2023	Target	Target Δ	Target % Δ	N Δ	% Δ
New Students																			
FT Freshmen	0	0	0	-	0	0	0	-	0	0	0	-	0	0					
LD Transfer	0	0	0	-	0	0	0	-	0	0	0	-	0	0					
UD Transfer	0	3	3	-	0	0	0	-	0	0	0	-	0	3					
PostBac	0	14	14	-	0	0	0	-	0	0	0	-	0	14					
PostBac Cr	0	0	0	-	0	0	0	-	0	0	0	-	0	0					
Masters	1	3	2	200%	0	0	0	-	0	0	0	-	0	3					
Doctoral	0	0	0	-	0	0	0	-	0	0	0	-	0	0					
Total	1	20	19	-	0	0	0	-	0	0	0	-	1	20					
Continue/Return																			
Freshmen	153	175	22	14%	4	5	1	25%	1	0	-1	-100%	158	180					
Sophomores	314	317	3	1%	8	4	-4	-50%	1	1	0	0%	323	322					
Juniors	1,175	960	-215	-18%	33	16	-17	-52%	2	0	-2	-100%	1,210	976					
Seniors	2,734	2,799	65	2%	107	47	-60	-56%	0	1	1	-	2,841	2,847					
PostBac	7	1	-6	-86%	1	1	0	0%	0	0	0	-	8	2					
PostBac Cr	15	3	-12	-80%	0	0	0	-	0	0	0	-	15	3					
Masters	247	256	9	4%	68	90	22	32%	1	0	-1	-100%	316	346					
Doctoral	30	33	3	10%	0	0	0	-	0	0	0	-	30	33					
Return fr Absence	0	0	0	-	0	0	0	-	0	0	0	-	0	0					
Transitory	20	112	92	460%	1	0	-1	-100%	0	0	0	-	21	112					
Total	4,695	4,656	-39	-1%	222	163	-59	-27%	5	2	-3	-60%	4,922	4,821					
Total Headcount	4,696	4,676	-20	0%	222	163	-59	-27%	5	2	-3	-60%	4,923	4,841	4,894	-53	-1%		
FTES All Students																			
FT Freshmen	0.00	0.00	0.00	-	0.00	0.00	0.00	-	0.00	0.00	0	-	0.00	0.00					
Freshmen	57.20	61.93	4.73	8%	1.80	3.27	1.47	82%	0.60	0.00	-1	-100%	59.60	65.20					
Sophomores	123.60	130.80	7.20	6%	4.60	1.27	-3.33	-72%	0.47	0.80	0	70%	128.67	132.87					
Juniors	498.47	430.20	-68.27	-14%	20.33	10.13	-10.20	-50%	1.53	0.00	-2	-100%	520.33	440.33					
Seniors	1,136.40	1,243.60	107.20	9%	61.07	22.87	-38.20	-63%	0.00	0.40	0	-	1,197.47	1,266.87					
PostBac	2.27	6.20	3.93	173%	0.20	0.27	0.07	35%	0.00	0.00	0	-	2.47	6.47					
PostBac Cr	4.27	0.60	-3.67	-86%	0.00	0.00	0.00	-	0.00	0.00	0	-	4.27	0.60					
Masters	91.33	115.50	24.17	26%	28.75	40.00	11.25	39%	0.25	0.00	0	-100%	120.33	155.50					
Doctoral	15.00	15.83	0.83	6%	0.00	0.00	0.00	-	0.00	0.00	0	-	15.00	15.83					
Return fr Absence	0.00	0.00	0.00	-	0.00	0.00	0.00	-	0.00	0.00	0	-	0.00	0.00					
Transitory	5.33	13.53	8.20	154%	0.40	0.00	-0.40	-100%	0.00	0.00	0	-	5.73	13.53					
Total FTES	1,933.87	2,018.19	84.32	4%	117.15	77.81	-39.34	-34%	2.85	1.20	-2	-58%	2,053.87	2,097.20	2,038.8	58	3%		
Mean Unit Load																			
FT Freshmen	-	-	-	-	-	-	-	-	-	-	-	-	-	-					
Freshmen	5.61	3.89	-1.72	-30.6%	6.60	9.81	3.21	48.6%	9.00	-	-	-	5.66	4.00					
Sophomores	5.90	6.18	0.27	4.6%	8.63	4.76	-3.86	-44.8%	7.05	12.00	4.95	70.2%	5.98	6.18					
Juniors	6.33	6.71	0.38	6.0%	9.24	9.50	0.26	2.8%	11.48	-	-	-	6.41	6.75					
Seniors	6.23	6.66	0.42	6.8%	8.56	7.30	-1.26	-14.7%	-	6.00	-	-	6.32	6.67					
PostBac	4.86	5.89	1.03	21.1%	3.00	4.05	1.05	35.0%	-	-	-	-	4.63	5.79					
PostBac Cr	4.27	3.00	-1.27	-29.7%	-	-	-	-	-	-	-	-	4.27	3.00					
Masters	4.44	5.35	0.91	20.6%	5.07	5.33	0.26	5.1%	3.00	-	-	-	4.57	5.35					
Doctoral	6.00	5.76	-0.24	-4.1%	-	-	-	-	-	-	-	-	6.00	5.76					
Total	6.11	6.39	0.28	4.6%	7.53	6.42	-1.10	-14.7%	8.40	9.00	0.60	7.1%	6.18	6.39					
FTES College of Disc																			
A&L	357.30	336.78	-20.52	-6%	10.93	5.25	-5.68	-52%	0.20	0.20	0.00	0%	368.43	342.23					
BPA	396.50	435.62	39.12	10%	69.12	32.72	-36.40	-53%	0.25	0.40	0.15	60%	465.87	468.74					
Educ	34.10	28.55	-5.55	-16%	.25	.00	-0.25	-100%	0.00	0.00	0.00	-	34.35	28.55					
NSci	460.00	473.33	13.33	3%	29.72	35.38	5.66	19%	1.60	0.00	-1.60	-100%	491.32	508.71					
SBS	685.97	742.52	56.55	8%	7.13	4.45	-2.68	-38%	0.80	0.60	-0.20	-25%	693.90	747.57					
UNV	0.00	1.40	1.40	-	.00	.00	0.00	-	0.00	0.00	0.00	-	0.00	1.40					
Total	1,933.87	2,018.20	84.33	4%	117.15	77.80	-39.35	-34%	2.85	1.20	-1.65	-58%	2,053.87	2,097.20					

Comparing 07/17/2022* to:
07/17/2023

1 Days to Summer 2023 Census on: 7/18/2023

*Comparing days to Census	Resident				Non-Resident Foreign				Non-Resident USA				Total						
	2022	2023	N Δ	% Δ	2022	2023	N Δ	% Δ	2022	2023	N Δ	% Δ	2022	2023	Target	Target Δ	Target % Δ	N Δ	% Δ
New Students																			
FT Freshmen	0	0	0	-	0	0	0	-	0	0	0	-	0	0					
LD Transfer	0	0	0	-	0	0	0	-	0	0	0	-	0	0					
UD Transfer	0	3	3	-	0	0	0	-	0	0	0	-	0	3					
PostBac	0	14	14	-	0	0	0	-	0	0	0	-	0	14					
PostBac Cr	0	0	0	-	0	0	0	-	0	0	0	-	0	0					
Masters	1	3	2	200%	0	0	0	-	0	0	0	-	1	3					
Doctoral	0	0	0	-	0	0	0	-	0	0	0	-	0	0					
Total	1	20	19	-	0	0	0	-	0	0	0	-	1	20					
Continue/Return																			
Freshmen	153	175	22	14%	4	5	1	25%	1	0	-1	-100%	158	180					
Sophomores	316	318	2	1%	8	4	-4	-50%	1	1	0	0%	325	323					
Juniors	1,176	962	-214	-18%	33	16	-17	-52%	2	0	-2	-100%	1,211	978					
Seniors	2,734	2,800	66	2%	107	47	-60	-56%	0	1	1	-	2,841	2,848					
PostBac	7	1	-6	-86%	1	1	0	0%	0	0	0	-	8	2					
PostBac Cr	15	3	-12	-80%	0	0	0	-	0	0	0	-	15	3					
Masters	247	256	9	4%	68	90	22	32%	1	0	-1	-100%	316	346					
Doctoral	30	33	3	10%	0	0	0	-	0	0	0	-	30	33					
Return fr Absence	0	0	0	-	0	0	0	-	0	0	0	-	0	0					
Transitory	20	112	92	460%	1	0	-1	-100%	0	0	0	-	21	112					
Total	4,698	4,660	-38	-1%	222	163	-59	-27%	5	2	-3	-60%	4,925	4,825					
Total Headcount	4,699	4,680	-19	0%	222	163	-59	-27%	5	2	-3	-60%	4,926	4,845	4,894	-49	-1%		
FTES All Students																			
FT Freshmen	0.00	0.00	0.00	-	0.00	0.00	0.00	-	0.00	0.00	0	-	0.00	0.00					
Freshmen	57.20	61.73	4.53	8%	1.80	3.27	1.47	82%	0.60	0.00	-1	-100%	59.60	65.00					
Sophomores	124.20	131.47	7.27	6%	4.60	1.27	-3.33	-72%	0.47	0.80	0	70%	129.27	133.54					
Juniors	499.60	431.60	-68.00	-14%	20.33	10.13	-10.20	-50%	1.53	0.00	-2	-100%	521.46	441.73					
Seniors	1,137.40	1,243.80	106.40	9%	61.07	22.87	-38.20	-63%	0.00	0.40	0	-	1,198.47	1,267.07					
PostBac	2.27	6.20	3.93	173%	0.20	0.27	0.07	35%	0.00	0.00	0	-	2.47	6.47					
PostBac Cr	4.27	0.60	-3.67	-86%	0.00	0.00	0.00	-	0.00	0.00	0	-	4.27	0.60					
Masters	91.33	115.50	24.17	26%	28.75	40.00	11.25	39%	0.25	0.00	0	-100%	120.33	155.50					
Doctoral	15.00	15.83	0.83	6%	0.00	0.00	0.00	-	0.00	0.00	0	-	15.00	15.83					
Return fr Absence	0.00	0.00	0.00	-	0.00	0.00	0.00	-	0.00	0.00	0	-	0.00	0.00					
Transitory	5.33	13.53	8.20	154%	0.40	0.00	-0.40	-100%	0.00	0.00	0	-	5.73	13.53					
Total FTES	1,936.60	2,020.26	83.66	4%	117.15	77.81	-39.34	-34%	2.85	1.20	-2	-58%	2,056.60	2,099.27	2,038.8	60	3%		
Mean Unit Load																			
FT Freshmen	-	-	-	-	-	-	-	-	-	-	-	-	-	-					
Freshmen	5.61	3.88	-1.73	-30.8%	6.60	9.81	3.21	48.6%	9.00	-	-	-	5.66	3.99					
Sophomores	5.90	6.19	0.30	5.0%	8.63	4.76	-3.86	-44.8%	7.05	12.00	4.95	70.2%	5.97	6.19					
Juniors	6.33	6.71	0.38	6.0%	9.24	9.50	0.26	2.8%	11.48	-	-	-	6.42	6.76					
Seniors	6.24	6.66	0.42	6.7%	8.56	7.30	-1.26	-14.7%	-	6.00	-	-	6.33	6.67					
PostBac	4.86	5.89	1.03	21.1%	3.00	4.05	1.05	35.0%	-	-	-	-	4.63	5.79					
PostBac Cr	4.27	3.00	-1.27	-29.7%	-	-	-	-	-	-	-	-	4.27	3.00					
Masters	4.44	5.35	0.91	20.6%	5.07	5.33	0.26	5.1%	3.00	-	-	-	4.57	5.35					
Doctoral	6.00	5.76	-0.24	-4.1%	-	-	-	-	-	-	-	-	6.00	5.76					
Total	6.12	6.39	0.28	4.5%	7.53	6.42	-1.10	-14.7%	8.40	9.00	0.60	7.1%	6.18	6.39					
FTES College of Disc																			
A&L	357.50	336.38	-21.12	-6%	10.93	5.25	-5.68	-52%	0.20	0.20	0.00	0%	368.63	341.83					
BPA	396.70	436.15	39.45	10%	69.12	32.72	-36.40	-53%	0.25	0.40	0.15	60%	466.07	469.27					
Educ	34.10	28.55	-5.55	-16%	.25	.00	-0.25	-100%	0.00	0.00	0.00	-	34.35	28.55					
NSci	460.53	474.33	13.80	3%	29.72	35.38	5.66	19%	1.60	0.00	-1.60	-100%	491.85	509.71					
SBS	687.77	743.45	55.68	8%	7.13	4.45	-2.68	-38%	0.80	0.60	-0.20	-25%	695.70	748.50					
UNV	0.00	1.40	1.40	-	.00	.00	0.00	-	0.00	0.00	0.00	-	0.00	1.40					
Total	1,936.60	2,020.26	83.66	4%	117.15	77.80	-39.35	-34%	2.85	1.20	-1.65	-58%	2,056.60	2,099.26					

Comparing 07/13/2022* to:
07/13/2023

5 Days to Summer 2023 Census on: 7/18/2023

*Comparing days to Census	Resident				Non-Resident Foreign				Non-Resident USA				Total						
	2022	2023	N Δ	% Δ	2022	2023	N Δ	% Δ	2022	2023	N Δ	% Δ	2022	2023	Target	Target Δ	Target % Δ	N Δ	% Δ
New Students																			
FT Freshmen	0	0	0	-	0	0	0	-	0	0	0	-	0	0					
LD Transfer	0	0	0	-	0	0	0	-	0	0	0	-	0	0					
UD Transfer	0	3	3	-	0	0	0	-	0	0	0	-	0	3					
PostBac	0	14	14	-	0	0	0	-	0	0	0	-	0	14					
PostBac Cr	0	0	0	-	0	0	0	-	0	0	0	-	0	0					
Masters	1	3	2	200%	0	0	0	-	0	0	0	-	1	3					
Doctoral	0	0	0	-	0	0	0	-	0	0	0	-	0	0					
Total	1	20	19	-	0	0	0	-	0	0	0	-	1	20					
Continue/Return																			
Freshmen	153	175	22	14%	4	5	1	25%	1	0	-1	-100%	158	180					
Sophomores	317	321	4	1%	8	4	-4	-50%	1	1	0	0%	326	326					
Juniors	1,177	966	-211	-18%	33	16	-17	-52%	2	0	-2	-100%	1,212	982					
Seniors	2,739	2,809	70	3%	107	47	-60	-56%	0	1	1	-	2,846	2,857					
PostBac	7	1	-6	-86%	1	1	0	0%	0	0	0	-	8	2					
PostBac Cr	15	3	-12	-80%	0	0	0	-	0	0	0	-	15	3					
Masters	247	257	10	4%	67	89	22	33%	1	0	-1	-100%	315	346					
Doctoral	30	33	3	10%	0	0	0	-	0	0	0	-	30	33					
Return fr Absence	0	0	0	-	0	0	0	-	0	0	0	-	0	0					
Transitory	20	113	93	465%	1	0	-1	-100%	0	0	0	-	21	113					
Total	4,705	4,678	-27	-1%	221	162	-59	-27%	5	2	-3	-60%	4,931	4,842					
Total Headcount	4,706	4,698	-8	0%	221	162	-59	-27%	5	2	-3	-60%	4,932	4,862	4,894	-32	-1%		
FTES All Students																			
FT Freshmen	0.00	0.00	0.00	-	0.00	0.00	0.00	-	0.00	0.00	0	-	0.00	0.00					
Freshmen	57.20	62.53	5.33	9%	1.80	3.27	1.47	82%	0.60	0.00	-1	-100%	59.60	65.80					
Sophomores	125.40	132.07	6.67	5%	4.60	1.27	-3.33	-72%	0.47	0.80	0	70%	130.47	134.14					
Juniors	500.73	435.20	-65.53	-13%	20.33	10.33	-10.00	-49%	1.53	0.00	-2	-100%	522.59	445.53					
Seniors	1,138.87	1,251.33	112.46	10%	61.73	22.87	-38.86	-63%	0.00	0.40	0	-	1,200.60	1,274.60					
PostBac	2.27	6.20	3.93	173%	0.20	0.27	0.07	35%	0.00	0.00	0	-	2.47	6.47					
PostBac Cr	4.27	0.60	-3.67	-86%	0.00	0.00	0.00	-	0.00	0.00	0	-	4.27	0.60					
Masters	91.67	115.75	24.08	26%	28.75	39.92	11.17	39%	0.50	0.00	-1	-100%	120.92	155.67					
Doctoral	15.00	15.83	0.83	6%	0.00	0.00	0.00	-	0.00	0.00	0	-	15.00	15.83					
Return fr Absence	0.00	0.00	0.00	-	0.00	0.00	0.00	-	0.00	0.00	0	-	0.00	0.00					
Transitory	5.73	13.73	8.00	140%	0.40	0.00	-0.40	-100%	0.00	0.00	0	-	6.13	13.73					
Total FTES	1,941.14	2,033.24	92.10	5%	117.81	77.93	-39.88	-34%	3.10	1.20	-2	-61%	2,062.05	2,112.37	2,038.8	74	4%		
Mean Unit Load																			
FT Freshmen	-	-	-	-	-	-	-	-	-	-	-	-	-	-					
Freshmen	5.61	3.92	-1.68	-30.0%	6.60	9.81	3.21	48.6%	9.00	-	-	-	5.66	4.03					
Sophomores	5.93	6.16	0.23	3.8%	8.63	4.76	-3.86	-44.8%	7.05	12.00	4.95	70.2%	6.00	6.16					
Juniors	6.35	6.74	0.39	6.1%	9.24	9.68	0.44	4.8%	11.48	-	-	-	6.43	6.79					
Seniors	6.24	6.67	0.44	7.0%	8.65	7.30	-1.35	-15.7%	-	6.00	-	-	6.33	6.68					
PostBac	4.86	5.89	1.03	21.1%	3.00	4.05	1.05	35.0%	-	-	-	-	4.63	5.79					
PostBac Cr	4.27	3.00	-1.27	-29.7%	-	-	-	-	-	-	-	-	4.27	3.00					
Masters	4.45	5.34	0.89	20.0%	5.15	5.38	0.23	4.5%	6.00	-	-	-	4.61	5.35					
Doctoral	6.00	5.76	-0.24	-4.1%	-	-	-	-	-	-	-	-	6.00	5.76					
Total	6.12	6.41	0.29	4.7%	7.61	6.48	-1.13	-14.8%	9.00	9.00	0.00	0.0%	6.19	6.41					
FTES College of Disc																			
A&L	358.90	338.83	-20.07	-6%	10.93	5.25	-5.68	-52%	0.20	0.20	0.00	0%	370.03	344.28					
BPA	397.50	438.02	40.52	10%	69.27	32.83	-36.44	-53%	0.50	0.40	-0.10	-20%	467.27	471.25					
Educ	34.10	28.55	-5.55	-16%	.25	.00	-0.25	-100%	0.00	0.00	0.00	-	34.35	28.55					
NSci	461.87	476.80	14.93	3%	30.23	35.38	5.15	17%	1.60	0.00	-1.60	-100%	493.70	512.18					
SBS	688.77	749.65	60.88	9%	7.13	4.45	-2.68	-38%	0.80	0.60	-0.20	-25%	696.70	754.70					
UNV	0.00	1.40	1.40	-	.00	.00	0.00	-	0.00	0.00	0.00	-	0.00	1.40					
Total	1,941.14	2,033.25	92.11	5%	117.81	77.91	-39.90	-34%	3.10	1.20	-1.90	-61%	2,062.05	2,112.36					

Comparing 07/12/2022* to:
07/12/2023

6 Days to Summer 2023 Census on: 7/18/2023

*Comparing days to Census	Resident				Non-Resident Foreign				Non-Resident USA				Total						
	2022	2023	N Δ	% Δ	2022	2023	N Δ	% Δ	2022	2023	N Δ	% Δ	2022	2023	Target	Target Δ	Target % Δ	N Δ	% Δ
New Students																			
FT Freshmen	0	0	0	-	0	0	0	-	0	0	0	-	0	0					
LD Transfer	0	0	0	-	0	0	0	-	0	0	0	-	0	0					
UD Transfer	0	3	3	-	0	0	0	-	0	0	0	-	0	3					
PostBac	0	14	14	-	0	0	0	-	0	0	0	-	0	14					
PostBac Cr	0	0	0	-	0	0	0	-	0	0	0	-	0	0					
Masters	1	3	2	200%	0	0	0	-	0	0	0	-	1	3					
Doctoral	0	0	0	-	0	0	0	-	0	0	0	-	0	0					
Total	1	20	19	-	0	0	0	-	0	0	0	-	1	20					
Continue/Return																			
Freshmen	154	176	22	14%	4	5	1	25%	1	0	-1	-100%	159	181					
Sophomores	317	322	5	2%	8	4	-4	-50%	1	1	0	0%	326	327					
Juniors	1,177	968	-209	-18%	33	16	-17	-52%	2	0	-2	-100%	1,212	984					
Seniors	2,738	2,806	68	2%	107	47	-60	-56%	0	1	1	-	2,845	2,854					
PostBac	7	1	-6	-86%	1	1	0	0%	0	0	0	-	8	2					
PostBac Cr	15	3	-12	-80%	0	0	0	-	0	0	0	-	15	3					
Masters	247	257	10	4%	67	89	22	33%	1	0	-1	-100%	315	346					
Doctoral	30	33	3	10%	0	0	0	-	0	0	0	-	30	33					
Return fr Absence	0	0	0	-	0	0	0	-	0	0	0	-	0	0					
Transitory	18	236	218	1211%	1	0	-1	-100%	0	0	0	-	19	236					
Total	4,703	4,802	99	2%	221	162	-59	-27%	5	2	-3	-60%	4,929	4,966	4,894	92	2%		
Total Headcount	4,704	4,822	118	3%	221	162	-59	-27%	5	2	-3	-60%	4,930	4,986	4,894	92	2%		
FTES All Students																			
FT Freshmen	0.00	0.00	0.00	-	0.00	0.00	0.00	-	0.00	0.00	0	-	0.00	0.00					
Freshmen	57.40	62.60	5.20	9%	1.80	3.27	1.47	82%	0.60	0.00	-1	-100%	59.80	65.87					
Sophomores	125.40	132.87	7.47	6%	4.60	1.27	-3.33	-72%	0.47	0.80	0	70%	130.47	134.94					
Juniors	501.53	435.73	-65.80	-13%	20.33	10.13	-10.20	-50%	1.53	0.00	-2	-100%	523.39	445.86					
Seniors	1,138.80	1,254.33	115.53	10%	61.33	22.87	-38.46	-63%	0.00	0.40	0	-	1,200.13	1,277.60					
PostBac	2.27	6.20	3.93	173%	0.20	0.27	0.07	35%	0.00	0.00	0	-	2.47	6.47					
PostBac Cr	4.27	0.60	-3.67	-86%	0.00	0.00	0.00	-	0.00	0.00	0	-	4.27	0.60					
Masters	91.67	115.75	24.08	26%	28.75	40.42	11.67	41%	0.50	0.00	-1	-100%	120.92	156.17					
Doctoral	15.00	15.83	0.83	6%	0.00	0.00	0.00	-	0.00	0.00	0	-	15.00	15.83					
Return fr Absence	0.00	0.00	0.00	-	0.00	0.00	0.00	-	0.00	0.00	0	-	0.00	0.00					
Transitory	5.33	22.13	16.80	315%	0.40	0.00	-0.40	-100%	0.00	0.00	0	-	5.73	22.13					
Total FTES	1,941.67	2,046.04	104.37	5%	117.41	78.23	-39.18	-33%	3.10	1.20	-2	-61%	2,062.18	2,125.47	2,038.8	87	4%		
Mean Unit Load																			
FT Freshmen	-	-	-	-	-	-	-	-	-	-	-	-	-	-					
Freshmen	5.59	3.01	-2.58	-46.2%	6.60	9.81	3.21	48.6%	9.00	-	-	-	5.64	3.09					
Sophomores	5.93	6.18	0.25	4.1%	8.63	4.76	-3.86	-44.8%	7.05	12.00	4.95	70.2%	6.00	6.18					
Juniors	6.36	6.74	0.37	5.8%	9.24	9.50	0.26	2.8%	11.48	-	-	-	6.45	6.78					
Seniors	6.24	6.70	0.46	7.4%	8.60	7.30	-1.30	-15.1%	-	6.00	-	-	6.33	6.71					
PostBac	4.86	5.89	1.03	21.1%	3.00	4.05	1.05	35.0%	-	-	-	-	4.63	5.79					
PostBac Cr	4.27	3.00	-1.27	-29.7%	-	-	-	-	-	-	-	-	4.27	3.00					
Masters	4.45	5.34	0.89	20.0%	5.15	5.45	0.30	5.8%	6.00	-	-	-	4.61	5.37					
Doctoral	6.00	5.76	-0.24	-4.1%	-	-	-	-	-	-	-	-	6.00	5.76					
Total	6.12	6.28	0.16	2.6%	7.58	6.50	-1.08	-14.3%	9.00	9.00	0.00	0.0%	6.19	6.29					
FTES College of Disc																			
A&L	359.30	339.50	-19.80	-6%	10.93	5.05	-5.88	-54%	0.20	0.20	0.00	0%	370.43	344.75					
BPA	397.50	438.82	41.32	10%	68.87	32.83	-36.04	-52%	0.50	0.40	-0.10	-20%	466.87	472.05					
Educ	34.10	28.55	-5.55	-16%	.25	.00	-0.25	-100%	0.00	0.00	0.00	-	34.35	28.55					
NSci	462.07	486.33	24.26	5%	30.23	35.88	5.65	19%	1.60	0.00	-1.60	-100%	493.90	522.21					
SBS	688.70	751.45	62.75	9%	7.13	4.45	-2.68	-38%	0.80	0.60	-0.20	-25%	696.63	756.50					
UNV	0.00	1.40	1.40	-	.00	.00	0.00	-	0.00	0.00	0.00	-	0.00	1.40					
Total	1,941.67	2,046.05	104.38	5%	117.41	78.21	-39.20	-33%	3.10	1.20	-1.90	-61%	2,062.18	2,125.46					

Comparing 07/11/2022* to:
07/11/2023

7 Days to Summer 2023 Census on: 7/18/2023

*Comparing days to Census	Resident				Non-Resident Foreign				Non-Resident USA				Total						
	2022	2023	N Δ	% Δ	2022	2023	N Δ	% Δ	2022	2023	N Δ	% Δ	2022	2023	Target	Target Δ	Target % Δ	N Δ	% Δ
New Students																			
FT Freshmen	0	0	0	-	0	0	0	-	0	0	0	-	0	0					
LD Transfer	0	0	0	-	0	0	0	-	0	0	0	-	0	0					
UD Transfer	0	3	3	-	0	0	0	-	0	0	0	-	0	3					
PostBac	0	14	14	-	0	0	0	-	0	0	0	-	0	14					
PostBac Cr	0	0	0	-	0	0	0	-	0	0	0	-	0	0					
Masters	1	3	2	200%	0	0	0	-	0	0	0	-	1	3					
Doctoral	0	0	0	-	0	0	0	-	0	0	0	-	0	0					
Total	1	20	19	-	0	0	0	-	0	0	0	-	1	20					
Continue/Return																			
Freshmen	155	176	21	14%	4	5	1	25%	1	0	-1	-100%	160	181					
Sophomores	317	322	5	2%	8	4	-4	-50%	1	1	0	0%	326	327					
Juniors	1,180	968	-212	-18%	33	16	-17	-52%	2	0	-2	-100%	1,215	984					
Seniors	2,741	2,806	65	2%	107	47	-60	-56%	0	1	1	-	2,848	2,854					
PostBac	7	1	-6	-86%	1	1	0	0%	0	0	0	-	8	2					
PostBac Cr	15	3	-12	-80%	0	0	0	-	0	0	0	-	15	3					
Masters	247	257	10	4%	67	89	22	33%	1	0	-1	-100%	315	346					
Doctoral	30	33	3	10%	0	0	0	-	0	0	0	-	30	33					
Return fr Absence	0	0	0	-	0	0	0	-	0	0	0	-	0	0					
Transitory	18	236	218	1211%	1	0	-1	-100%	0	0	0	-	19	236					
Total	4,710	4,802	92	2%	221	162	-59	-27%	5	2	-3	-60%	4,936	4,966	4,894	92	2%		
Total Headcount	4,711	4,822	111	2%	221	162	-59	-27%	5	2	-3	-60%	4,937	4,986	4,894	92	2%		
FTES All Students																			
FT Freshmen	0.00	0.00	0.00	-	0.00	0.00	0.00	-	0.00	0.00	0	-	0.00	0.00					
Freshmen	57.60	62.60	5.00	9%	1.80	3.27	1.47	82%	0.60	0.00	-1	-100%	60.00	65.87					
Sophomores	125.40	132.87	7.47	6%	4.60	1.27	-3.33	-72%	0.47	0.80	0	70%	130.47	134.94					
Juniors	503.27	435.73	-67.54	-13%	20.33	10.13	-10.20	-50%	1.53	0.00	-2	-100%	525.13	445.86					
Seniors	1,138.87	1,254.33	115.46	10%	61.33	22.87	-38.46	-63%	0.00	0.40	0	-	1,200.20	1,277.60					
PostBac	2.27	6.20	3.93	173%	0.20	0.27	0.07	35%	0.00	0.00	0	-	2.47	6.47					
PostBac Cr	4.27	0.60	-3.67	-86%	0.00	0.00	0.00	-	0.00	0.00	0	-	4.27	0.60					
Masters	91.67	115.75	24.08	26%	28.50	40.42	11.92	42%	0.50	0.00	-1	-100%	120.67	156.17					
Doctoral	15.00	15.83	0.83	6%	0.00	0.00	0.00	-	0.00	0.00	0	-	15.00	15.83					
Return fr Absence	0.00	0.00	0.00	-	0.00	0.00	0.00	-	0.00	0.00	0	-	0.00	0.00					
Transitory	5.33	22.13	16.80	315%	0.40	0.00	-0.40	-100%	0.00	0.00	0	-	5.73	22.13					
Total FTES	1,943.68	2,046.04	102.36	5%	117.16	78.23	-38.93	-33%	3.10	1.20	-2	-61%	2,063.94	2,125.47	2,038.8	87	4%		
Mean Unit Load																			
FT Freshmen	-	-	-	-	-	-	-	-	-	-	-	-	-	-					
Freshmen	5.57	3.01	-2.57	-46.0%	6.60	9.81	3.21	48.6%	9.00	-	-	-	5.63	3.09					
Sophomores	5.93	6.18	0.25	4.1%	8.63	4.76	-3.86	-44.8%	7.05	12.00	4.95	70.2%	6.00	6.18					
Juniors	6.37	6.74	0.37	5.7%	9.24	9.50	0.26	2.8%	11.48	-	-	-	6.45	6.78					
Seniors	6.23	6.70	0.47	7.5%	8.60	7.30	-1.30	-15.1%	-	6.00	-	-	6.32	6.71					
PostBac	4.86	5.89	1.03	21.1%	3.00	4.05	1.05	35.0%	-	-	-	-	4.63	5.79					
PostBac Cr	4.27	3.00	-1.27	-29.7%	-	-	-	-	-	-	-	-	4.27	3.00					
Masters	4.45	5.34	0.89	20.0%	5.10	5.45	0.35	6.8%	6.00	-	-	-	4.60	5.37					
Doctoral	6.00	5.76	-0.24	-4.1%	-	-	-	-	-	-	-	-	6.00	5.76					
Total	6.12	6.28	0.16	2.6%	7.57	6.50	-1.07	-14.1%	9.00	9.00	0.00	0.0%	6.19	6.29					
FTES College of Disc																			
A&L	359.30	339.50	-19.80	-6%	10.93	5.05	-5.88	-54%	0.20	0.20	0.00	0%	370.43	344.75					
BPA	395.97	438.82	42.85	11%	68.87	32.83	-36.04	-52%	0.50	0.40	-0.10	-20%	465.34	472.05					
Educ	34.10	28.55	-5.55	-16%	.25	.00	-0.25	-100%	0.00	0.00	0.00	-	34.35	28.55					
NSci	463.33	486.33	23.00	5%	29.98	35.88	5.90	20%	1.60	0.00	-1.60	-100%	494.91	522.21					
SBS	690.97	751.45	60.48	9%	7.13	4.45	-2.68	-38%	0.80	0.60	-0.20	-25%	698.90	756.50					
UNV	0.00	1.40	1.40	-	.00	.00	0.00	-	0.00	0.00	0.00	-	0.00	1.40					
Total	1,943.67	2,046.05	102.38	5%	117.16	78.21	-38.95	-33%	3.10	1.20	-1.90	-61%	2,063.93	2,125.46					

Comparing 07/10/2022* to:
07/10/2023

8 Days to Summer 2023 Census on: 7/18/2023

*Comparing days to Census	Resident				Non-Resident Foreign				Non-Resident USA				Total						
	2022	2023	N Δ	% Δ	2022	2023	N Δ	% Δ	2022	2023	N Δ	% Δ	2022	2023	Target	Target Δ	Target % Δ	N Δ	% Δ
New Students																			
FT Freshmen	0	0	0	-	0	0	0	-	0	0	0	-	0	0					
LD Transfer	0	0	0	-	0	0	0	-	0	0	0	-	0	0					
UD Transfer	0	3	3	-	0	0	0	-	0	0	0	-	0	3					
PostBac	0	14	14	-	0	0	0	-	0	0	0	-	0	14					
PostBac Cr	0	0	0	-	0	0	0	-	0	0	0	-	0	0					
Masters	1	3	2	200%	0	0	0	-	0	0	0	-	0	3					
Doctoral	0	0	0	-	0	0	0	-	0	0	0	-	0	0					
Total	1	20	19	-	0	0	0	-	0	0	0	-	1	20					
Continue/Return																			
Freshmen	156	178	22	14%	4	6	2	50%	1	0	-1	-100%	161	184					
Sophomores	318	323	5	2%	8	4	-4	-50%	1	1	0	0%	327	328					
Juniors	1,181	970	-211	-18%	33	16	-17	-52%	2	0	-2	-100%	1,216	986					
Seniors	2,741	2,805	64	2%	107	47	-60	-56%	0	1	1	-	2,848	2,853					
PostBac	7	1	-6	-86%	1	1	0	0%	0	0	0	-	8	2					
PostBac Cr	15	3	-12	-80%	0	0	0	-	0	0	0	-	15	3					
Masters	247	257	10	4%	67	90	23	34%	1	0	-1	-100%	315	347					
Doctoral	30	33	3	10%	0	0	0	-	0	0	0	-	30	33					
Return fr Absence	0	0	0	-	0	0	0	-	0	0	0	-	0	0					
Transitory	18	244	226	1256%	1	0	-1	-100%	0	0	0	-	19	244					
Total	4,713	4,814	101	2%	221	164	-57	-26%	5	2	-3	-60%	4,939	4,980					
Total Headcount	4,714	4,834	120	3%	221	164	-57	-26%	5	2	-3	-60%	4,940	5,000	4,894	106	2%		
FTES All Students																			
FT Freshmen	0.00	0.00	0.00	-	0.00	0.00	0.00	-	0.00	0.00	0	-	0.00	0.00					
Freshmen	57.80	63.07	5.27	9%	1.80	3.47	1.67	93%	0.60	0.00	-1	-100%	60.20	66.54					
Sophomores	125.80	132.87	7.07	6%	4.60	1.27	-3.33	-72%	0.47	0.80	0	70%	130.87	134.94					
Juniors	504.13	435.93	-68.20	-14%	20.33	10.13	-10.20	-50%	1.53	0.00	-2	-100%	525.99	446.06					
Seniors	1,139.67	1,251.60	111.93	10%	61.33	22.87	-38.46	-63%	0.00	0.40	0	-	1,201.00	1,274.87					
PostBac	2.27	6.20	3.93	173%	0.20	0.27	0.07	35%	0.00	0.00	0	-	2.47	6.47					
PostBac Cr	4.27	0.60	-3.67	-86%	0.00	0.00	0.00	-	0.00	0.00	0	-	4.27	0.60					
Masters	91.67	115.75	24.08	26%	28.50	40.67	12.17	43%	0.50	0.00	-1	-100%	120.67	156.42					
Doctoral	15.00	15.83	0.83	6%	0.00	0.00	0.00	-	0.00	0.00	0	-	15.00	15.83					
Return fr Absence	0.00	0.00	0.00	-	0.00	0.00	0.00	-	0.00	0.00	0	-	0.00	0.00					
Transitory	5.33	22.47	17.14	322%	0.40	0.00	-0.40	-100%	0.00	0.00	0	-	5.73	22.47					
Total FTES	1,945.94	2,044.32	98.38	5%	117.16	78.68	-38.48	-33%	3.10	1.20	-2	-61%	2,066.20	2,124.20	2,038.8	85	4%		
Mean Unit Load																			
FT Freshmen	-	-	-	-	-	-	-	-	-	-	-	-	-	-					
Freshmen	5.56	2.97	-2.59	-46.5%	6.60	8.68	2.08	31.4%	9.00	-	-	-	5.61	3.05					
Sophomores	5.93	6.16	0.23	3.8%	8.63	4.76	-3.86	-44.8%	7.05	12.00	4.95	70.2%	6.00	6.16					
Juniors	6.38	6.72	0.35	5.4%	9.24	9.50	0.26	2.8%	11.48	-	-	-	6.46	6.77					
Seniors	6.24	6.69	0.45	7.2%	8.60	7.30	-1.30	-15.1%	-	6.00	-	-	6.33	6.70					
PostBac	4.86	5.89	1.03	21.1%	3.00	4.05	1.05	35.0%	-	-	-	-	4.63	5.79					
PostBac Cr	4.27	3.00	-1.27	-29.7%	-	-	-	-	-	-	-	-	4.27	3.00					
Masters	4.45	5.34	0.89	20.0%	5.10	5.42	0.32	6.2%	6.00	-	-	-	4.60	5.36					
Doctoral	6.00	5.76	-0.24	-4.1%	-	-	-	-	-	-	-	-	6.00	5.76					
Total	6.13	6.26	0.14	2.2%	7.57	6.45	-1.11	-14.7%	9.00	9.00	0.00	0.0%	6.19	6.27					
FTES College of Disc																			
A&L	359.70	339.50	-20.20	-6%	10.93	5.05	-5.88	-54%	0.20	0.20	0.00	0%	370.83	344.75					
BPA	396.37	438.82	42.45	11%	68.87	32.83	-36.04	-52%	0.50	0.40	-0.10	-20%	465.74	472.05					
Educ	34.10	28.55	-5.55	-16%	.25	.00	-0.25	-100%	0.00	0.00	0.00	-	34.35	28.55					
NSci	463.93	485.87	21.94	5%	29.98	36.13	6.15	21%	1.60	0.00	-1.60	-100%	495.51	522.00					
SBS	691.83	751.45	59.62	9%	7.13	4.65	-2.48	-35%	0.80	0.60	-0.20	-25%	699.76	756.70					
UNV	0.00	0.13	0.13	-	.00	.00	0.00	-	0.00	0.00	0.00	-	0.00	0.13					
Total	1,945.93	2,044.32	98.39	5%	117.16	78.66	-38.50	-33%	3.10	1.20	-1.90	-61%	2,066.19	2,124.18					

Comparing 07/06/2022* to:
07/06/2023

12 Days to Summer 2023 Census on: 7/18/2023

*Comparing days to Census	Resident				Non-Resident Foreign				Non-Resident USA				Total						
	2022	2023	N Δ	% Δ	2022	2023	N Δ	% Δ	2022	2023	N Δ	% Δ	2022	2023	Target	Target Δ	Target % Δ	N Δ	% Δ
New Students																			
FT Freshmen	0	0	0	-	0	0	0	-	0	0	0	-	0	0					
LD Transfer	0	0	0	-	0	0	0	-	0	0	0	-	0	0					
UD Transfer	0	3	3	-	0	0	0	-	0	0	0	-	0	3					
PostBac	0	14	14	-	0	0	0	-	0	0	0	-	0	14					
PostBac Cr	0	0	0	-	0	0	0	-	0	0	0	-	0	0					
Masters	1	3	2	200%	0	0	0	-	0	0	0	-	1	3					
Doctoral	0	0	0	-	0	0	0	-	0	0	0	-	0	0					
Total	1	20	19	-	0	0	0	-	0	0	0	-	1	20					
Continue/Return																			
Freshmen	157	178	21	13%	4	6	2	50%	1	0	-1	-100%	162	184					
Sophomores	314	323	9	3%	8	4	-4	-50%	1	1	0	0%	323	328					
Juniors	1,186	969	-217	-18%	33	16	-17	-52%	2	0	-2	-100%	1,221	985					
Seniors	2,745	2,811	66	2%	106	47	-59	-56%	0	1	1	-	2,851	2,859					
PostBac	7	1	-6	-86%	1	1	0	0%	0	0	0	-	8	2					
PostBac Cr	15	3	-12	-80%	0	0	0	-	0	0	0	-	15	3					
Masters	250	256	6	2%	66	90	24	36%	1	0	-1	-100%	317	346					
Doctoral	30	33	3	10%	0	0	0	-	0	0	0	-	30	33					
Return fr Absence	0	0	0	-	0	0	0	-	0	0	0	-	0	0					
Transitory	17	248	231	1359%	1	0	-1	-100%	0	0	0	-	18	248					
Total	4,721	4,822	101	2%	219	164	-55	-25%	5	2	-3	-60%	4,945	4,988					
Total Headcount	4,722	4,842	120	3%	219	164	-55	-25%	5	2	-3	-60%	4,946	5,008	4,894	114	2%		
FTES All Students																			
FT Freshmen	0.00	0.00	0.00	-	0.00	0.00	0.00	-	0.00	0.00	0	-	0.00	0.00					
Freshmen	58.60	63.40	4.80	8%	1.80	3.47	1.67	93%	0.60	0.00	-1	-100%	61.00	66.87					
Sophomores	124.93	132.67	7.74	6%	4.60	1.27	-3.33	-72%	0.47	0.80	0	70%	130.00	134.74					
Juniors	506.47	436.07	-70.40	-14%	20.33	10.13	-10.20	-50%	1.53	0.00	-2	-100%	528.33	446.20					
Seniors	1,144.33	1,252.07	107.74	9%	60.67	22.67	-38.00	-63%	0.00	0.20	0	-	1,205.00	1,274.94					
PostBac	2.27	6.20	3.93	173%	0.20	0.27	0.07	35%	0.00	0.00	0	-	2.47	6.47					
PostBac Cr	4.27	0.60	-3.67	-86%	0.00	0.00	0.00	-	0.00	0.00	0	-	4.27	0.60					
Masters	93.42	115.75	22.33	24%	28.00	40.67	12.67	45%	0.25	0.00	0	-100%	121.67	156.42					
Doctoral	15.00	15.83	0.83	6%	0.00	0.00	0.00	-	0.00	0.00	0	-	15.00	15.83					
Return fr Absence	0.00	0.00	0.00	-	0.00	0.00	0.00	-	0.00	0.00	0	-	0.00	0.00					
Transitory	5.33	22.47	17.14	322%	0.40	0.00	-0.40	-100%	0.00	0.00	0	-	5.73	22.47					
Total FTES	1,954.62	2,045.06	90.44	5%	116.00	78.48	-37.52	-32%	2.85	1.00	-2	-65%	2,073.47	2,124.54	2,038.8	86	4%		
Mean Unit Load																			
FT Freshmen	-	-	-	-	-	-	-	-	-	-	-	-	-	-					
Freshmen	5.60	2.96	-2.64	-47.1%	6.60	8.68	2.08	31.4%	9.00	-	-	-	5.65	3.04					
Sophomores	5.97	6.15	0.18	3.1%	6.63	4.76	-3.86	-44.8%	7.05	12.00	4.95	70.2%	6.04	6.15					
Juniors	6.38	6.73	0.35	5.5%	9.24	9.50	0.26	2.8%	11.48	-	-	-	6.47	6.78					
Seniors	6.25	6.67	0.42	6.7%	8.59	7.24	-1.35	-15.7%	-	3.00	-	-	6.34	6.68					
PostBac	4.86	5.89	1.03	21.1%	3.00	4.05	1.05	35.0%	-	-	-	-	4.63	5.79					
PostBac Cr	4.27	3.00	-1.27	-29.7%	-	-	-	-	-	-	-	-	4.27	3.00					
Masters	4.48	5.36	0.88	19.6%	5.09	5.42	0.33	6.5%	3.00	-	-	-	4.61	5.38					
Doctoral	6.00	5.76	-0.24	-4.1%	-	-	-	-	-	-	-	-	6.00	5.76					
Total	6.14	6.25	0.11	1.8%	7.56	6.43	-1.13	-14.9%	8.40	7.50	-0.90	-10.7%	6.21	6.26					
FTES College of Disc																			
A&L	361.30	340.50	-20.80	-6%	10.93	4.85	-6.08	-56%	0.20	0.20	0.00	0%	372.43	345.55					
BPA	400.00	440.60	40.60	10%	68.40	32.83	-35.57	-52%	0.25	0.20	-0.05	-20%	468.65	473.63					
Educ	34.10	28.30	-5.80	-17%	.25	.00	-0.25	-100%	0.00	0.00	0.00	-	34.35	28.30					
NSci	463.38	487.13	23.75	5%	29.48	36.13	6.65	23%	1.60	0.00	-1.60	-100%	494.46	523.26					
SBS	695.83	748.38	52.55	8%	6.93	4.65	-2.28	-33%	0.80	0.60	-0.20	-25%	703.56	753.63					
UNV	0.00	0.13	0.13	-	.00	.00	0.00	-	0.00	0.00	0.00	-	0.00	0.13					
Total	1,954.61	2,045.04	90.43	5%	115.99	78.46	-37.53	-32%	2.85	1.00	-1.85	-65%	2,073.45	2,124.50					

Comparing 07/05/2022* to:
07/05/2023

13 Days to Summer 2023 Census on: 7/18/2023

*Comparing days to Census	Resident				Non-Resident Foreign				Non-Resident USA				Total						
	2022	2023	N Δ	% Δ	2022	2023	N Δ	% Δ	2022	2023	N Δ	% Δ	2022	2023	Target	Target Δ	Target % Δ	N Δ	% Δ
New Students																			
FT Freshmen	0	0	0	-	0	0	0	-	0	0	0	-	0	0					
LD Transfer	0	0	0	-	0	0	0	-	0	0	0	-	0	0					
UD Transfer	0	3	3	-	0	0	0	-	0	0	0	-	0	3					
PostBac	0	14	14	-	0	0	0	-	0	0	0	-	0	14					
PostBac Cr	0	0	0	-	0	0	0	-	0	0	0	-	0	0					
Masters	1	3	2	200%	0	0	0	-	0	0	0	-	1	3					
Doctoral	0	0	0	-	0	0	0	-	0	0	0	-	0	0					
Total	1	20	19	-	0	0	0	-	0	0	0	-	1	20					
Continue/Return																			
Freshmen	157	177	20	13%	4	6	2	50%	1	0	-1	-100%	162	183					
Sophomores	314	323	9	3%	8	4	-4	-50%	1	1	0	0%	323	328					
Juniors	1,188	969	-219	-18%	33	16	-17	-52%	2	0	-2	-100%	1,223	985					
Seniors	2,744	2,810	66	2%	106	47	-59	-56%	0	1	1	-	2,850	2,858					
PostBac	7	1	-6	-86%	1	1	0	0%	0	0	0	-	8	2					
PostBac Cr	15	4	-11	-73%	0	0	0	-	0	0	0	-	15	4					
Masters	250	256	6	2%	66	90	24	36%	1	0	-1	-100%	317	346					
Doctoral	30	33	3	10%	0	0	0	-	0	0	0	-	30	33					
Return fr Absence	0	0	0	-	0	0	0	-	0	0	0	-	0	0					
Transitory	17	249	232	1365%	1	0	-1	-100%	0	0	0	-	18	249					
Total	4,722	4,822	100	2%	219	164	-55	-25%	5	2	-3	-60%	4,946	4,988					
Total Headcount	4,723	4,842	119	3%	219	164	-55	-25%	5	2	-3	-60%	4,947	5,008	4,894	114	2%		
FTES All Students																			
FT Freshmen	0.00	0.00	0.00	-	0.00	0.00	0.00	-	0.00	0.00	0	-	0.00	0.00					
Freshmen	58.60	63.27	4.67	8%	1.80	3.47	1.67	93%	0.60	0.00	-1	-100%	61.00	66.74					
Sophomores	124.93	132.47	7.54	6%	4.60	1.27	-3.33	-72%	0.47	0.80	0	70%	130.00	134.54					
Juniors	507.00	435.00	-72.00	-14%	20.33	10.13	-10.20	-50%	1.53	0.00	-2	-100%	528.86	445.13					
Seniors	1,143.20	1,251.73	108.53	9%	60.87	22.67	-38.20	-63%	0.00	0.20	0	-	1,204.07	1,274.60					
PostBac	2.27	6.20	3.93	173%	0.20	0.27	0.07	35%	0.00	0.00	0	-	2.47	6.47					
PostBac Cr	4.27	0.80	-3.47	-81%	0.00	0.00	0.00	-	0.00	0.00	0	-	4.27	0.80					
Masters	93.42	115.75	22.33	24%	28.00	40.67	12.67	45%	0.25	0.00	0	-100%	121.67	156.42					
Doctoral	15.00	15.83	0.83	6%	0.00	0.00	0.00	-	0.00	0.00	0	-	15.00	15.83					
Return fr Absence	0.00	0.00	0.00	-	0.00	0.00	0.00	-	0.00	0.00	0	-	0.00	0.00					
Transitory	5.33	22.53	17.20	323%	0.40	0.00	-0.40	-100%	0.00	0.00	0	-	5.73	22.53					
Total FTES	1,954.02	2,043.58	89.56	5%	116.20	78.48	-37.72	-32%	2.85	1.00	-2	-65%	2,073.07	2,123.06	2,038.8	84	4%		
Mean Unit Load																			
FT Freshmen	-	-	-	-	-	-	-	-	-	-	-	-	-	-					
Freshmen	5.60	2.96	-2.64	-47.2%	6.60	8.68	2.08	31.4%	9.00	-	-	-	5.65	3.04					
Sophomores	5.97	6.14	0.17	2.9%	8.63	4.76	-3.86	-44.8%	7.05	12.00	4.95	70.2%	6.04	6.14					
Juniors	6.38	6.72	0.34	5.3%	9.24	9.50	0.26	2.8%	11.48	-	-	-	6.46	6.76					
Seniors	6.25	6.67	0.43	6.8%	8.61	7.24	-1.38	-16.0%	-	3.00	-	-	6.34	6.68					
PostBac	4.86	5.89	1.03	21.1%	3.00	4.05	1.05	35.0%	-	-	-	-	4.63	5.79					
PostBac Cr	4.27	3.00	-1.27	-29.7%	-	-	-	-	-	-	-	-	4.27	3.00					
Masters	4.48	5.36	0.88	19.6%	5.09	5.42	0.33	6.5%	3.00	-	-	-	4.61	5.38					
Doctoral	6.00	5.76	-0.24	-4.1%	-	-	-	-	-	-	-	-	6.00	5.76					
Total	6.14	6.25	0.11	1.8%	7.58	6.43	-1.14	-15.1%	8.40	7.50	-0.90	-10.7%	6.20	6.26					
FTES College of Disc																			
A&L	361.10	339.63	-21.47	-6%	10.93	4.85	-6.08	-56%	0.20	0.20	0.00	0%	372.23	344.68					
BPA	400.00	441.00	41.00	10%	68.60	32.83	-35.77	-52%	0.25	0.20	-0.05	-20%	468.85	474.03					
Educ	34.10	28.30	-5.80	-17%	.25	.00	-0.25	-100%	0.00	0.00	0.00	-	34.35	28.30					
NSci	462.58	486.93	24.35	5%	29.48	36.13	6.65	23%	1.60	0.00	-1.60	-100%	493.66	523.06					
SBS	696.23	747.58	51.35	7%	6.93	4.65	-2.28	-33%	0.80	0.60	-0.20	-25%	703.96	752.83					
UNV	0.00	0.13	0.13	-	.00	.00	0.00	-	0.00	0.00	0.00	-	0.00	0.13					
Total	1,954.01	2,043.57	89.56	5%	116.19	78.46	-37.73	-32%	2.85	1.00	-1.85	-65%	2,073.05	2,123.03					

Comparing 07/03/2022* to:
07/03/2023

15 Days to Summer 2023 Census on: 7/18/2023

*Comparing days to Census	Resident				Non-Resident Foreign				Non-Resident USA				Total						
	2022	2023	N Δ	% Δ	2022	2023	N Δ	% Δ	2022	2023	N Δ	% Δ	2022	2023	Target	Target Δ	Target % Δ	N Δ	% Δ
New Students																			
FT Freshmen	0	0	0	-	0	0	0	-	0	0	0	-	0	0					
LD Transfer	0	0	0	-	0	0	0	-	0	0	0	-	0	0					
UD Transfer	0	3	3	-	0	0	0	-	0	0	0	-	0	3					
PostBac	0	14	14	-	0	0	0	-	0	0	0	-	0	14					
PostBac Cr	0	0	0	-	0	0	0	-	0	0	0	-	0	0					
Masters	1	3	2	200%	0	0	0	-	0	0	0	-	1	3					
Doctoral	0	0	0	-	0	0	0	-	0	0	0	-	0	0					
Total	1	20	19	-	0	0	0	-	0	0	0	-	1	20					
Continue/Return																			
Freshmen	157	177	20	13%	4	6	2	50%	1	0	-1	-100%	162	183					
Sophomores	314	323	9	3%	8	4	-4	-50%	1	1	0	0%	323	328					
Juniors	1,188	970	-218	-18%	33	16	-17	-52%	2	0	-2	-100%	1,223	986					
Seniors	2,745	2,810	65	2%	106	47	-59	-56%	0	1	1	-	2,851	2,858					
PostBac	7	1	-6	-86%	1	1	0	0%	0	0	0	-	8	2					
PostBac Cr	15	4	-11	-73%	0	0	0	-	0	0	0	-	15	4					
Masters	250	256	6	2%	66	90	24	36%	1	0	-1	-100%	317	346					
Doctoral	30	33	3	10%	0	0	0	-	0	0	0	-	30	33					
Return fr Absence	0	0	0	-	0	0	0	-	0	0	0	-	0	0					
Transitory	17	48	31	182%	1	0	-1	-100%	0	0	0	-	18	48					
Total	4,723	4,622	-101	-2%	219	164	-55	-25%	5	2	-3	-60%	4,947	4,788					
Total Headcount	4,724	4,642	-82	-2%	219	164	-55	-25%	5	2	-3	-60%	4,948	4,808	4,894	-86	-2%		
FTES All Students																			
FT Freshmen	0.00	0.00	0.00	-	0.00	0.00	0.00	-	0.00	0.00	0	-	0.00	0.00					
Freshmen	58.60	62.87	4.27	7%	1.80	3.47	1.67	93%	0.60	0.00	-1	-100%	61.00	66.34					
Sophomores	125.13	132.47	7.34	6%	4.60	1.27	-3.33	-72%	0.47	0.80	0	70%	130.20	134.54					
Juniors	507.60	434.40	-73.20	-14%	20.33	10.13	-10.20	-50%	1.53	0.00	-2	-100%	529.46	444.53					
Seniors	1,143.87	1,251.40	107.53	9%	60.87	22.67	-38.20	-63%	0.00	0.20	0	-	1,204.74	1,274.27					
PostBac	2.27	6.20	3.93	173%	0.20	0.27	0.07	35%	0.00	0.00	0	-	2.47	6.47					
PostBac Cr	4.27	0.80	-3.47	-81%	0.00	0.00	0.00	-	0.00	0.00	0	-	4.27	0.80					
Masters	93.42	115.75	22.33	24%	28.00	40.67	12.67	45%	0.25	0.00	0	-100%	121.67	156.42					
Doctoral	15.00	15.83	0.83	6%	0.00	0.00	0.00	-	0.00	0.00	0	-	15.00	15.83					
Return fr Absence	0.00	0.00	0.00	-	0.00	0.00	0.00	-	0.00	0.00	0	-	0.00	0.00					
Transitory	5.33	9.20	3.87	73%	0.40	0.00	-0.40	-100%	0.00	0.00	0	-	5.73	9.20					
Total FTES	1,955.49	2,028.92	73.43	4%	116.20	78.48	-37.72	-32%	2.85	1.00	-2	-65%	2,074.54	2,108.40	2,038.8	70	3%		
Mean Unit Load																			
FT Freshmen	-	-	-	-	-	-	-	-	-	-	-	-	-	-					
Freshmen	5.60	4.78	-0.81	-14.6%	6.60	8.68	2.08	31.4%	9.00	-	-	-	5.65	4.89					
Sophomores	5.98	6.14	0.16	2.7%	8.63	4.76	-3.86	-44.8%	7.05	12.00	4.95	70.2%	6.05	6.14					
Juniors	6.39	6.71	0.32	5.0%	9.24	9.50	0.26	2.8%	11.48	-	-	-	6.47	6.75					
Seniors	6.25	6.67	0.42	6.8%	8.61	7.24	-1.38	-16.0%	-	3.00	-	-	6.34	6.68					
PostBac	4.86	5.89	1.03	21.1%	3.00	4.05	1.05	35.0%	-	-	-	-	4.63	5.79					
PostBac Cr	4.27	3.00	-1.27	-29.7%	-	-	-	-	-	-	-	-	4.27	3.00					
Masters	4.48	5.36	0.88	19.6%	5.09	5.42	0.33	6.5%	3.00	-	-	-	4.61	5.38					
Doctoral	6.00	5.76	-0.24	-4.1%	-	-	-	-	-	-	-	-	6.00	5.76					
Total	6.14	6.47	0.33	5.4%	7.58	6.43	-1.14	-15.1%	8.40	7.50	-0.90	-10.7%	6.21	6.47					
FTES College of Disc																			
A&L	361.70	339.43	-22.27	-6%	10.93	4.85	-6.08	-56%	0.20	0.20	0.00	0%	372.83	344.48					
BPA	399.80	440.67	40.87	10%	68.60	32.83	-35.77	-52%	0.25	0.20	-0.05	-20%	468.65	473.70					
Educ	34.10	28.30	-5.80	-17%	.25	.00	-0.25	-100%	0.00	0.00	0.00	-	34.35	28.30					
NSci	462.85	473.60	10.75	2%	29.48	36.13	6.65	23%	1.60	0.00	-1.60	-100%	493.93	509.73					
SBS	697.03	746.78	49.75	7%	6.93	4.65	-2.28	-33%	0.80	0.60	-0.20	-25%	704.76	752.03					
UNV	0.00	0.13	0.13	-	.00	.00	0.00	-	0.00	0.00	0.00	-	0.00	0.13					
Total	1,955.48	2,028.91	73.43	4%	116.19	78.46	-37.73	-32%	2.85	1.00	-1.85	-65%	2,074.52	2,108.37					

Comparing 06/29/2022* to:
06/29/2023

19 Days to Summer 2023 Census on: 7/18/2023

*Comparing days to Census	Resident				Non-Resident Foreign				Non-Resident USA				Total						
	2022	2023	N Δ	% Δ	2022	2023	N Δ	% Δ	2022	2023	N Δ	% Δ	2022	2023	Target	Target Δ	Target % Δ	N Δ	% Δ
New Students																			
FT Freshmen	0	0	0	-	0	0	0	-	0	0	0	-	0	0					
LD Transfer	0	0	0	-	0	0	0	-	0	0	0	-	0	0					
UD Transfer	0	3	3	-	0	0	0	-	0	0	0	-	0	3					
PostBac	0	14	14	-	0	0	0	-	0	0	0	-	0	14					
PostBac Cr	0	0	0	-	0	0	0	-	0	0	0	-	0	0					
Masters	1	3	2	200%	0	0	0	-	0	0	0	-	1	3					
Doctoral	0	0	0	-	0	0	0	-	0	0	0	-	0	0					
Total	1	20	19	-	0	0	0	-	0	0	0	-	1	20					
Continue/Return																			
Freshmen	157	179	22	14%	3	6	3	100%	1	0	-1	-100%	161	185					
Sophomores	315	323	8	3%	8	4	-4	-50%	1	1	0	0%	324	328					
Juniors	1,189	972	-217	-18%	34	16	-18	-53%	2	0	-2	-100%	1,225	988					
Seniors	2,746	2,810	64	2%	105	47	-58	-55%	0	1	1	-	2,851	2,858					
PostBac	7	1	-6	-86%	1	1	0	0%	0	0	0	-	8	2					
PostBac Cr	15	4	-11	-73%	0	0	0	-	0	0	0	-	15	4					
Masters	250	257	7	3%	67	91	24	36%	1	0	-1	-100%	318	348					
Doctoral	30	33	3	10%	0	0	0	-	0	0	0	-	30	33					
Return fr Absence	0	0	0	-	0	0	0	-	0	0	0	-	0	0					
Transitory	17	46	29	171%	1	0	-1	-100%	0	0	0	-	18	46					
Total	4,726	4,625	-101	-2%	219	165	-54	-25%	5	2	-3	-60%	4,950	4,792					
Total Headcount	4,727	4,645	-82	-2%	219	165	-54	-25%	5	2	-3	-60%	4,951	4,812	4,894	-82	-2%		
FTES All Students																			
FT Freshmen	0.00	0.00	0.00	-	0.00	0.00	0.00	-	0.00	0.00	0	-	0.00	0.00					
Freshmen	58.60	63.07	4.47	8%	1.60	3.47	1.87	117%	0.60	0.00	-1	-100%	60.80	66.54					
Sophomores	125.73	132.47	6.74	5%	4.60	1.27	-3.33	-72%	0.47	0.80	0	70%	130.80	134.54					
Juniors	508.07	433.87	-74.20	-15%	20.93	10.13	-10.80	-52%	1.53	0.00	-2	-100%	530.53	444.00					
Seniors	1,144.60	1,251.13	106.53	9%	60.20	22.67	-37.53	-62%	0.00	0.20	0	-	1,204.80	1,274.00					
PostBac	2.27	6.20	3.93	173%	0.20	0.27	0.07	35%	0.00	0.00	0	-	2.47	6.47					
PostBac Cr	4.27	0.80	-3.47	-81%	0.00	0.00	0.00	-	0.00	0.00	0	-	4.27	0.80					
Masters	91.92	116.25	24.33	26%	28.25	40.92	12.67	45%	0.25	0.00	0	-100%	120.42	157.17					
Doctoral	15.00	15.83	0.83	6%	0.00	0.00	0.00	-	0.00	0.00	0	-	15.00	15.83					
Return fr Absence	0.00	0.00	0.00	-	0.00	0.00	0.00	-	0.00	0.00	0	-	0.00	0.00					
Transitory	5.13	8.80	3.67	72%	0.40	0.00	-0.40	-100%	0.00	0.00	0	-	5.53	8.80					
Total FTES	1,955.59	2,028.42	72.83	4%	116.18	78.73	-37.45	-32%	2.85	1.00	-2	-65%	2,074.62	2,108.15	2,038.8	69	3%		
Mean Unit Load																			
FT Freshmen	-	-	-	-	-	-	-	-	-	-	-	-	-	-					
Freshmen	5.59	4.75	-0.84	-15.1%	7.50	8.68	1.18	15.7%	9.00	-	-	-	5.66	4.86					
Sophomores	5.99	6.14	0.15	2.6%	8.63	4.76	-3.86	-44.8%	7.05	12.00	4.95	70.2%	6.06	6.14					
Juniors	6.39	6.69	0.31	4.8%	9.23	9.50	0.26	2.8%	11.48	-	-	-	6.47	6.74					
Seniors	6.25	6.67	0.42	6.7%	8.60	7.24	-1.36	-15.9%	-	3.00	-	-	6.34	6.68					
PostBac	4.63	5.89	1.26	27.2%	3.00	4.05	1.05	35.0%	-	-	-	-	4.45	5.79					
PostBac Cr	4.27	3.00	-1.27	-29.7%	-	-	-	-	-	-	-	-	4.27	3.00					
Masters	4.41	5.37	0.95	21.6%	5.06	5.40	0.34	6.6%	3.00	-	-	-	4.54	5.37					
Doctoral	6.00	5.76	-0.24	-4.1%	-	-	-	-	-	-	-	-	6.00	5.76					
Total	6.14	6.47	0.33	5.3%	7.57	6.41	-1.16	-15.3%	8.40	7.50	-0.90	-10.7%	6.20	6.46					
FTES College of Disc																			
A&L	363.10	339.03	-24.07	-7%	10.93	4.85	-6.08	-56%	0.20	0.20	0.00	0%	374.23	344.08					
BPA	400.07	440.43	40.36	10%	68.78	32.83	-35.95	-52%	0.25	0.20	-0.05	-20%	469.10	473.46					
Educ	34.10	28.30	-5.80	-17%	.25	.00	-0.25	-100%	0.00	0.00	0.00	-	34.35	28.30					
NSci	463.92	473.40	9.48	2%	29.48	36.38	6.90	23%	1.60	0.00	-1.60	-100%	495.00	509.78					
SBS	694.40	747.12	52.72	8%	6.73	4.65	-2.08	-31%	0.80	0.60	-0.20	-25%	701.93	752.37					
UNV	0.00	0.13	0.13	-	.00	.00	0.00	-	0.00	0.00	0.00	-	0.00	0.13					
Total	1,955.59	2,028.41	72.82	4%	116.17	78.71	-37.46	-32%	2.85	1.00	-1.85	-65%	2,074.61	2,108.12					

Comparing 06/28/2022* to:
06/28/2023

20 Days to Summer 2023 Census on: 7/18/2023

*Comparing days to Census	Resident				Non-Resident Foreign				Non-Resident USA				Total						
	2022	2023	N Δ	% Δ	2022	2023	N Δ	% Δ	2022	2023	N Δ	% Δ	2022	2023	Target	Target Δ	Target % Δ	N Δ	% Δ
New Students																			
FT Freshmen	0	0	0	-	0	0	0	-	0	0	0	-	0	0					
LD Transfer	0	0	0	-	0	0	0	-	0	0	0	-	0	0					
UD Transfer	0	3	3	-	0	0	0	-	0	0	0	-	0	3					
PostBac	0	14	14	-	0	0	0	-	0	0	0	-	0	14					
PostBac Cr	0	0	0	-	0	0	0	-	0	0	0	-	0	0					
Masters	1	3	2	200%	0	0	0	-	0	0	0	-	1	3					
Doctoral	0	0	0	-	0	0	0	-	0	0	0	-	0	0					
Total	1	20	19	-	0	0	0	-	0	0	0	-	1	20					
Continue/Return																			
Freshmen	157	179	22	14%	3	5	2	67%	1	0	-1	-100%	161	184					
Sophomores	316	322	6	2%	8	4	-4	-50%	1	1	0	0%	325	327					
Juniors	1,189	972	-217	-18%	34	16	-18	-53%	2	0	-2	-100%	1,225	988					
Seniors	2,744	2,808	64	2%	105	47	-58	-55%	0	1	1	-	2,849	2,856					
PostBac	7	1	-6	-86%	1	1	0	0%	0	0	0	-	8	2					
PostBac Cr	15	4	-11	-73%	0	0	0	-	0	0	0	-	15	4					
Masters	250	257	7	3%	67	91	24	36%	1	0	-1	-100%	318	348					
Doctoral	30	33	3	10%	0	0	0	-	0	0	0	-	30	33					
Return fr Absence	0	0	0	-	0	0	0	-	0	0	0	-	0	0					
Transitory	17	46	29	171%	1	0	-1	-100%	0	0	0	-	18	46					
Total	4,725	4,622	-103	-2%	219	164	-55	-25%	5	2	-3	-60%	4,949	4,788					
Total Headcount	4,726	4,642	-84	-2%	219	164	-55	-25%	5	2	-3	-60%	4,950	4,808	4,894	-86	-2%		
FTES All Students																			
FT Freshmen	0.00	0.00	0.00	-	0.00	0.00	0.00	-	0.00	0.00	0	-	0.00	0.00					
Freshmen	59.00	63.07	4.07	7%	1.60	3.27	1.67	104%	0.60	0.00	-1	-100%	61.20	66.34					
Sophomores	126.13	132.40	6.27	5%	4.60	1.27	-3.33	-72%	0.47	0.80	0	70%	131.20	134.47					
Juniors	508.07	435.14	-72.93	-14%	20.93	10.13	-10.80	-52%	1.53	0.00	-2	-100%	530.53	445.27					
Seniors	1,143.67	1,250.40	106.73	9%	60.20	22.67	-37.53	-62%	0.00	0.20	0	-	1,203.87	1,273.27					
PostBac	2.27	6.20	3.93	173%	0.20	0.27	0.07	35%	0.00	0.00	0	-	2.47	6.47					
PostBac Cr	4.27	0.80	-3.47	-81%	0.00	0.00	0.00	-	0.00	0.00	0	-	4.27	0.80					
Masters	91.25	116.25	25.00	27%	28.25	40.92	12.67	45%	0.25	0.00	0	-100%	119.75	157.17					
Doctoral	15.00	15.83	0.83	6%	0.00	0.00	0.00	-	0.00	0.00	0	-	15.00	15.83					
Return fr Absence	0.00	0.00	0.00	-	0.00	0.00	0.00	-	0.00	0.00	0	-	0.00	0.00					
Transitory	5.13	8.80	3.67	72%	0.40	0.00	-0.40	-100%	0.00	0.00	0	-	5.53	8.80					
Total FTES	1,954.79	2,028.89	74.10	4%	116.18	78.53	-37.65	-32%	2.85	1.00	-2	-65%	2,073.82	2,108.42	2,038.8	70	3%		
Mean Unit Load																			
FT Freshmen	-	-	-	-	-	-	-	-	-	-	-	-	-	-					
Freshmen	5.63	4.75	-0.88	-15.6%	7.50	9.81	2.31	30.8%	9.00	-	-	-	5.70	4.87					
Sophomores	5.99	6.16	0.17	2.8%	8.63	4.76	-3.86	-44.8%	7.05	12.00	4.95	70.2%	6.06	6.16					
Juniors	6.39	6.71	0.32	5.1%	9.23	9.50	0.26	2.8%	11.48	-	-	-	6.47	6.76					
Seniors	6.25	6.67	0.42	6.7%	8.60	7.24	-1.36	-15.9%	-	3.00	-	-	6.34	6.68					
PostBac	4.63	5.89	1.26	27.2%	3.00	4.05	1.05	35.0%	-	-	-	-	4.45	5.79					
PostBac Cr	4.27	3.00	-1.27	-29.7%	-	-	-	-	-	-	-	-	4.27	3.00					
Masters	4.38	5.37	0.99	22.5%	5.06	5.40	0.34	6.6%	3.00	-	-	-	4.52	5.37					
Doctoral	6.00	5.76	-0.24	-4.1%	-	-	-	-	-	-	-	-	6.00	5.76					
Total	6.14	6.47	0.33	5.4%	7.57	6.43	-1.14	-15.0%	8.40	7.50	-0.90	-10.7%	6.20	6.47					
FTES College of Disc																			
A&L	363.70	339.03	-24.67	-7%	10.93	4.85	-6.08	-56%	0.20	0.20	0.00	0%	374.83	344.08					
BPA	399.87	440.37	40.50	10%	68.78	32.83	-35.95	-52%	0.25	0.20	-0.05	-20%	468.90	473.40					
Educ	34.10	28.30	-5.80	-17%	.25	.00	-0.25	-100%	0.00	0.00	0.00	-	34.35	28.30					
NSci	463.45	473.53	10.08	2%	29.48	36.38	6.90	23%	1.60	0.00	-1.60	-100%	494.53	509.91					
SBS	693.67	747.52	53.85	8%	6.73	4.45	-2.28	-34%	0.80	0.60	-0.20	-25%	701.20	752.57					
UNV	0.00	0.13	0.13	-	.00	.00	0.00	-	0.00	0.00	0.00	-	0.00	0.13					
Total	1,954.79	2,028.88	74.09	4%	116.17	78.51	-37.66	-32%	2.85	1.00	-1.85	-65%	2,073.81	2,108.39					

Comparing 06/27/2022* to:
06/27/2023

21 Days to Summer 2023 Census on: 7/18/2023

*Comparing days to Census	Resident				Non-Resident Foreign				Non-Resident USA				Total						
	2022	2023	N Δ	% Δ	2022	2023	N Δ	% Δ	2022	2023	N Δ	% Δ	2022	2023	Target	Target Δ	Target % Δ	N Δ	% Δ
New Students																			
FT Freshmen	0	0	0	-	0	0	0	-	0	0	0	-	0	0					
LD Transfer	0	0	0	-	0	0	0	-	0	0	0	-	0	0					
UD Transfer	0	3	3	-	0	0	0	-	0	0	0	-	0	3					
PostBac	0	14	14	-	0	0	0	-	0	0	0	-	0	14					
PostBac Cr	0	0	0	-	0	0	0	-	0	0	0	-	0	0					
Masters	1	3	2	200%	0	0	0	-	0	0	0	-	1	3					
Doctoral	0	0	0	-	0	0	0	-	0	0	0	-	0	0					
Total	1	20	19	-	0	0	0	-	0	0	0	-	1	20					
Continue/Return																			
Freshmen	159	180	21	13%	3	5	2	67%	1	0	-1	-100%	163	185					
Sophomores	316	323	7	2%	8	4	-4	-50%	1	1	0	0%	325	328					
Juniors	1,188	970	-218	-18%	34	16	-18	-53%	2	0	-2	-100%	1,224	986					
Seniors	2,744	2,805	61	2%	105	47	-58	-55%	0	1	1	-	2,849	2,853					
PostBac	7	0	-7	-100%	1	1	0	0%	0	0	0	-	8	1					
PostBac Cr	15	5	-10	-67%	0	0	0	-	0	0	0	-	15	5					
Masters	250	257	7	3%	67	91	24	36%	1	0	-1	-100%	318	348					
Doctoral	30	33	3	10%	0	0	0	-	0	0	0	-	30	33					
Return fr Absence	0	0	0	-	0	0	0	-	0	0	0	-	0	0					
Transitory	17	46	29	171%	1	0	-1	-100%	0	0	0	-	18	46					
Total	4,726	4,619	-107	-2%	219	164	-55	-25%	5	2	-3	-60%	4,950	4,785					
Total Headcount	4,727	4,639	-88	-2%	219	164	-55	-25%	5	2	-3	-60%	4,951	4,805	4,894	-89	-2%		
FTES All Students																			
FT Freshmen	0.00	0.00	0.00	-	0.00	0.00	0.00	-	0.00	0.00	0	-	0.00	0.00					
Freshmen	59.60	63.47	3.87	6%	1.60	3.27	1.67	104%	0.60	0.00	-1	-100%	61.80	66.74					
Sophomores	126.13	133.40	7.27	6%	4.60	1.27	-3.33	-72%	0.47	0.80	0	70%	131.20	135.47					
Juniors	507.07	434.20	-72.87	-14%	20.93	10.13	-10.80	-52%	1.53	0.00	-2	-100%	529.53	444.33					
Seniors	1,143.00	1,249.80	106.80	9%	60.00	22.67	-37.33	-62%	0.00	0.20	0	-	1,203.00	1,272.67					
PostBac	2.27	5.60	3.33	147%	0.20	0.27	0.07	35%	0.00	0.00	0	-	2.47	5.87					
PostBac Cr	4.27	1.40	-2.87	-67%	0.00	0.00	0.00	-	0.00	0.00	0	-	4.27	1.40					
Masters	90.92	116.00	25.08	28%	28.25	40.92	12.67	45%	0.25	0.00	0	-100%	119.42	156.92					
Doctoral	15.00	15.83	0.83	6%	0.00	0.00	0.00	-	0.00	0.00	0	-	15.00	15.83					
Return fr Absence	0.00	0.00	0.00	-	0.00	0.00	0.00	-	0.00	0.00	0	-	0.00	0.00					
Transitory	5.13	8.73	3.60	70%	0.40	0.00	-0.40	-100%	0.00	0.00	0	-	5.53	8.73					
Total FTES	1,953.39	2,028.43	75.04	4%	115.98	78.53	-37.45	-32%	2.85	1.00	-2	-65%	2,072.22	2,107.96	2,038.8	69	3%		
Mean Unit Load																			
FT Freshmen	-	-	-	-	-	-	-	-	-	-	-	-	-	-					
Freshmen	5.62	4.74	-0.87	-15.6%	7.50	9.81	2.31	30.8%	9.00	-	-	-	5.68	4.86					
Sophomores	5.99	6.18	0.20	3.3%	8.63	4.76	-3.86	-44.8%	7.05	12.00	4.95	70.2%	6.06	6.19					
Juniors	6.37	6.72	0.34	5.3%	9.23	9.50	0.26	2.8%	11.48	-	-	-	6.46	6.76					
Seniors	6.25	6.68	0.43	6.9%	8.57	7.24	-1.34	-15.6%	-	3.00	-	-	6.33	6.68					
PostBac	4.63	5.71	1.08	23.3%	3.00	4.05	1.05	35.0%	-	-	-	-	4.45	5.61					
PostBac Cr	4.27	4.20	-0.07	-1.6%	-	-	-	-	-	-	-	-	4.27	4.20					
Masters	4.36	5.35	0.99	22.7%	5.06	5.40	0.34	6.6%	3.00	-	-	-	4.51	5.36					
Doctoral	6.00	5.76	-0.24	-4.1%	-	-	-	-	-	-	-	-	6.00	5.76					
Total	6.13	6.47	0.34	5.6%	7.56	6.43	-1.12	-14.9%	8.40	7.50	-0.90	-10.7%	6.20	6.47					
FTES College of Disc																			
A&L	363.63	338.90	-24.73	-7%	10.93	4.85	-6.08	-56%	0.20	0.20	0.00	0%	374.76	343.95					
BPA	399.67	440.63	40.96	10%	68.58	32.83	-35.75	-52%	0.25	0.20	-0.05	-20%	468.50	473.66					
Educ	34.10	28.30	-5.80	-17%	.25	.00	-0.25	-100%	0.00	0.00	0.00	-	34.35	28.30					
NSci	463.25	473.80	10.55	2%	29.48	36.38	6.90	23%	1.60	0.00	-1.60	-100%	494.33	510.18					
SBS	692.73	746.67	53.94	8%	6.73	4.45	-2.28	-34%	0.80	0.60	-0.20	-25%	700.26	751.72					
UNV	0.00	0.13	0.13	-	.00	.00	0.00	-	0.00	0.00	0.00	-	0.00	0.13					
Total	1,953.38	2,028.43	75.05	4%	115.97	78.51	-37.46	-32%	2.85	1.00	-1.85	-65%	2,072.20	2,107.94					

Comparing 06/26/2022* to:
06/26/2023

22 Days to Summer 2023 Census on: 7/18/2023

*Comparing days to Census	Resident				Non-Resident Foreign				Non-Resident USA				Total						
	2022	2023	N Δ	% Δ	2022	2023	N Δ	% Δ	2022	2023	N Δ	% Δ	2022	2023	Target	Target Δ	Target % Δ	N Δ	% Δ
New Students																			
FT Freshmen	0	0	0	-	0	0	0	-	0	0	0	-	0	0					
LD Transfer	0	0	0	-	0	0	0	-	0	0	0	-	0	0					
UD Transfer	0	3	3	-	0	0	0	-	0	0	0	-	0	3					
PostBac	0	14	14	-	0	0	0	-	0	0	0	-	0	14					
PostBac Cr	0	0	0	-	0	0	0	-	0	0	0	-	0	0					
Masters	1	3	2	200%	0	0	0	-	0	0	0	-	1	3					
Doctoral	0	0	0	-	0	0	0	-	0	0	0	-	0	0					
Total	1	20	19	-	0	0	0	-	0	0	0	-	1	20					
Continue/Return																			
Freshmen	159	176	17	11%	3	5	2	67%	1	0	-1	-100%	163	181					
Sophomores	316	321	5	2%	8	4	-4	-50%	1	1	0	0%	325	326					
Juniors	1,189	971	-218	-18%	34	16	-18	-53%	2	0	-2	-100%	1,225	987					
Seniors	2,745	2,801	56	2%	105	47	-58	-55%	0	1	1	-	2,850	2,849					
PostBac	7	0	-7	-100%	1	1	0	0%	0	0	0	-	8	1					
PostBac Cr	15	5	-10	-67%	0	0	0	-	0	0	0	-	15	5					
Masters	250	257	7	3%	67	91	24	36%	1	0	-1	-100%	318	348					
Doctoral	30	33	3	10%	0	0	0	-	0	0	0	-	30	33					
Return fr Absence	0	0	0	-	0	0	0	-	0	0	0	-	0	0					
Transitory	17	14	-3	-18%	1	0	-1	-100%	0	0	0	-	18	14					
Total	4,728	4,578	-150	-3%	219	164	-55	-25%	5	2	-3	-60%	4,952	4,744					
Total Headcount	4,729	4,598	-131	-3%	219	164	-55	-25%	5	2	-3	-60%	4,953	4,764	4,894	-130	-3%		
FTES All Students																			
FT Freshmen	0.00	0.00	0.00	-	0.00	0.00	0.00	-	0.00	0.00	0	-	0.00	0.00					
Freshmen	59.60	63.13	3.53	6%	1.60	3.27	1.67	104%	0.60	0.00	-1	-100%	61.80	66.40					
Sophomores	126.13	132.80	6.67	5%	4.60	1.27	-3.33	-72%	0.47	0.80	0	70%	131.20	134.87					
Juniors	507.93	434.27	-73.66	-15%	20.93	10.13	-10.80	-52%	1.53	0.00	-2	-100%	530.39	444.40					
Seniors	1,143.00	1,248.00	105.00	9%	60.00	22.67	-37.33	-62%	0.00	0.20	0	-	1,203.00	1,270.87					
PostBac	2.27	5.60	3.33	147%	0.20	0.27	0.07	35%	0.00	0.00	0	-	2.47	5.87					
PostBac Cr	4.27	1.40	-2.87	-67%	0.00	0.00	0.00	-	0.00	0.00	0	-	4.27	1.40					
Masters	90.92	115.50	24.58	27%	28.25	40.92	12.67	45%	0.25	0.00	0	-100%	119.42	156.42					
Doctoral	15.00	15.83	0.83	6%	0.00	0.00	0.00	-	0.00	0.00	0	-	15.00	15.83					
Return fr Absence	0.00	0.00	0.00	-	0.00	0.00	0.00	-	0.00	0.00	0	-	0.00	0.00					
Transitory	5.13	4.47	-0.66	-13%	0.40	0.00	-0.40	-100%	0.00	0.00	0	-	5.53	4.47					
Total FTES	1,954.25	2,021.00	66.75	3%	115.98	78.53	-37.45	-32%	2.85	1.00	-2	-65%	2,073.08	2,100.53	2,038.8	62	3%		
Mean Unit Load																			
FT Freshmen	-	-	-	-	-	-	-	-	-	-	-	-	-	-					
Freshmen	5.62	5.31	-0.31	-5.4%	7.50	9.81	2.31	30.8%	9.00	-	-	-	5.68	5.44					
Sophomores	5.99	6.20	0.21	3.5%	8.63	4.76	-3.86	-44.8%	7.05	12.00	4.95	70.2%	6.06	6.20					
Juniors	6.39	6.71	0.32	5.1%	9.23	9.50	0.26	2.8%	11.48	-	-	-	6.47	6.75					
Seniors	6.25	6.68	0.43	6.9%	8.57	7.24	-1.34	-15.6%	-	3.00	-	-	6.33	6.68					
PostBac	4.63	5.71	1.08	23.3%	3.00	4.05	1.05	35.0%	-	-	-	-	4.45	5.61					
PostBac Cr	4.27	4.20	-0.07	-1.6%	-	-	-	-	-	-	-	-	4.27	4.20					
Masters	4.36	5.33	0.97	22.1%	5.06	5.40	0.34	6.6%	3.00	-	-	-	4.51	5.35					
Doctoral	6.00	5.76	-0.24	-4.1%	-	-	-	-	-	-	-	-	6.00	5.76					
Total	6.13	6.51	0.37	6.1%	7.56	6.43	-1.12	-14.9%	8.40	7.50	-0.90	-10.7%	6.20	6.51					
FTES College of Disc																			
A&L	363.63	336.50	-27.13	-7%	10.93	4.85	-6.08	-56%	0.20	0.20	0.00	0%	374.76	341.55					
BPA	399.67	439.98	40.31	10%	68.58	32.83	-35.75	-52%	0.25	0.20	-0.05	-20%	468.50	473.01					
Educ	34.10	28.30	-5.80	-17%	.25	.00	-0.25	-100%	0.00	0.00	0.00	-	34.35	28.30					
NSci	463.05	470.67	7.62	2%	29.48	36.38	6.90	23%	1.60	0.00	-1.60	-100%	494.13	507.05					
SBS	693.80	745.42	51.62	7%	6.73	4.45	-2.28	-34%	0.80	0.60	-0.20	-25%	701.33	750.47					
UNV	0.00	0.13	0.13	-	.00	.00	0.00	-	0.00	0.00	0.00	-	0.00	0.13					
Total	1,954.25	2,021.00	66.75	3%	115.97	78.51	-37.46	-32%	2.85	1.00	-1.85	-65%	2,073.07	2,100.51					

Comparing 06/22/2022* to:
06/22/2023

26 Days to Summer 2023 Census on: 7/18/2023

*Comparing days to Census	Resident				Non-Resident Foreign				Non-Resident USA				Total						
	2022	2023	N Δ	% Δ	2022	2023	N Δ	% Δ	2022	2023	N Δ	% Δ	2022	2023	Target	Target Δ	Target % Δ	N Δ	% Δ
New Students																			
FT Freshmen	0	0	0	-	0	0	0	-	0	0	0	-	0	0					
LD Transfer	0	0	0	-	0	0	0	-	0	0	0	-	0	0					
UD Transfer	0	3	3	-	0	0	0	-	0	0	0	-	0	3					
PostBac	0	14	14	-	0	0	0	-	0	0	0	-	0	14					
PostBac Cr	0	0	0	-	0	0	0	-	0	0	0	-	0	0					
Masters	1	3	2	200%	0	0	0	-	0	0	0	-	1	3					
Doctoral	0	0	0	-	0	0	0	-	0	0	0	-	0	0					
Total	1	20	19	-	0	0	0	-	0	0	0	-	1	20					
Continue/Return																			
Freshmen	159	175	16	10%	3	5	2	67%	1	0	-1	-100%	163	180					
Sophomores	316	320	4	1%	8	4	-4	-50%	1	1	0	0%	325	325					
Juniors	1,189	973	-216	-18%	34	16	-18	-53%	2	0	-2	-100%	1,225	989					
Seniors	2,740	2,802	62	2%	105	47	-58	-55%	0	1	1	-	2,845	2,850					
PostBac	7	0	-7	-100%	1	1	0	0%	0	0	0	-	8	1					
PostBac Cr	15	5	-10	-67%	0	0	0	-	0	0	0	-	15	5					
Masters	249	258	9	4%	67	91	24	36%	1	0	-1	-100%	317	349					
Doctoral	30	33	3	10%	0	0	0	-	0	0	0	-	30	33					
Return fr Absence	0	0	0	-	0	0	0	-	0	0	0	-	0	0					
Transitory	17	14	-3	-18%	1	0	-1	-100%	0	0	0	-	18	14					
Total	4,722	4,580	-142	-3%	219	164	-55	-25%	5	2	-3	-60%	4,946	4,746	4,894	-128	-3%		
Total Headcount	4,723	4,600	-123	-3%	219	164	-55	-25%	5	2	-3	-60%	4,947	4,766	4,894	-128	-3%		
FTES All Students																			
FT Freshmen	0.00	0.00	0.00	-	0.00	0.00	0.00	-	0.00	0.00	0	-	0.00	0.00					
Freshmen	59.80	62.73	2.93	5%	1.60	3.27	1.67	104%	0.60	0.00	-1	-100%	62.00	66.00					
Sophomores	126.33	132.20	5.87	5%	4.60	1.27	-3.33	-72%	0.47	0.80	0	70%	131.40	134.27					
Juniors	506.60	435.54	-71.06	-14%	20.93	10.13	-10.80	-52%	1.53	0.00	-2	-100%	529.06	445.67					
Seniors	1,140.20	1,246.33	106.13	9%	60.00	22.47	-37.53	-63%	0.00	0.20	0	-	1,200.20	1,269.00					
PostBac	2.27	5.60	3.33	147%	0.20	0.27	0.07	35%	0.00	0.00	0	-	2.47	5.87					
PostBac Cr	4.27	1.40	-2.87	-67%	0.00	0.00	0.00	-	0.00	0.00	0	-	4.27	1.40					
Masters	90.67	115.50	24.83	27%	28.25	40.92	12.67	45%	0.25	0.00	0	-100%	119.17	156.42					
Doctoral	15.00	15.83	0.83	6%	0.00	0.00	0.00	-	0.00	0.00	0	-	15.00	15.83					
Return fr Absence	0.00	0.00	0.00	-	0.00	0.00	0.00	-	0.00	0.00	0	-	0.00	0.00					
Transitory	5.13	4.27	-0.86	-17%	0.40	0.00	-0.40	-100%	0.00	0.00	0	-	5.53	4.27					
Total FTES	1,950.27	2,019.40	69.13	4%	115.98	78.33	-37.65	-32%	2.85	1.00	-2	-65%	2,069.10	2,098.73	2,038.8	60	3%		
Mean Unit Load																			
FT Freshmen	-	-	-	-	-	-	-	-	-	-	-	-	-	-					
Freshmen	5.64	5.31	-0.33	-5.8%	7.50	9.81	2.31	30.8%	9.00	-	-	-	5.70	5.43					
Sophomores	6.00	6.19	0.19	3.2%	8.63	4.76	-3.86	-44.8%	7.05	12.00	4.95	70.2%	6.06	6.19					
Juniors	6.37	6.71	0.34	5.4%	9.23	9.50	0.26	2.8%	11.48	-	-	-	6.46	6.76					
Seniors	6.24	6.66	0.42	6.8%	8.57	7.17	-1.40	-16.3%	-	3.00	-	-	6.33	6.67					
PostBac	4.63	5.71	1.08	23.3%	3.00	4.05	1.05	35.0%	-	-	-	-	4.45	5.61					
PostBac Cr	4.27	4.20	-0.07	-1.6%	-	-	-	-	-	-	-	-	4.27	4.20					
Masters	4.37	5.31	0.94	21.5%	5.06	5.40	0.34	6.6%	3.00	-	-	-	4.51	5.33					
Doctoral	6.00	5.76	-0.24	-4.1%	-	-	-	-	-	-	-	-	6.00	5.76					
Total	6.13	6.50	0.37	6.1%	7.56	6.42	-1.14	-15.1%	8.40	7.50	-0.90	-10.7%	6.19	6.50					
FTES College of Disc																			
A&L	362.83	336.50	-26.33	-7%	10.93	4.85	-6.08	-56%	0.20	0.20	0.00	0%	373.96	341.55					
BPA	398.02	439.93	41.91	11%	68.58	32.83	-35.75	-52%	0.25	0.20	-0.05	-20%	466.85	472.96					
Educ	33.90	28.55	-5.35	-16%	.25	.00	-0.25	-100%	0.00	0.00	0.00	-	34.15	28.55					
NSci	462.65	470.27	7.62	2%	29.48	36.18	6.70	23%	1.60	0.00	-1.60	-100%	493.73	506.45					
SBS	692.87	744.02	51.15	7%	6.73	4.45	-2.28	-34%	0.80	0.60	-0.20	-25%	700.40	749.07					
UNV	0.13	0.13	0.00	0%	.00	.00	0.00	-	0.00	0.00	0.00	-	0.13	0.13					
Total	1,950.40	2,019.40	69.00	4%	115.97	78.31	-37.66	-32%	2.85	1.00	-1.85	-65%	2,069.22	2,098.71					

Comparing 06/21/2022* to:
06/21/2023

27 Days to Summer 2023 Census on: 7/18/2023

*Comparing days to Census	Resident				Non-Resident Foreign				Non-Resident USA				Total						
	2022	2023	N Δ	% Δ	2022	2023	N Δ	% Δ	2022	2023	N Δ	% Δ	2022	2023	Target	Target Δ	Target % Δ	N Δ	% Δ
New Students																			
FT Freshmen	0	0	0	-	0	0	0	-	0	0	0	-	0	0					
LD Transfer	0	0	0	-	0	0	0	-	0	0	0	-	0	0					
UD Transfer	0	3	3	-	0	0	0	-	0	0	0	-	0	3					
PostBac	0	14	14	-	0	0	0	-	0	0	0	-	0	14					
PostBac Cr	0	0	0	-	0	0	0	-	0	0	0	-	0	0					
Masters	1	3	2	200%	0	0	0	-	0	0	0	-	1	3					
Doctoral	0	0	0	-	0	0	0	-	0	0	0	-	0	0					
Total	1	20	19	-	0	0	0	-	0	0	0	-	1	20					
Continue/Return																			
Freshmen	159	175	16	10%	3	5	2	67%	1	0	-1	-100%	163	180					
Sophomores	318	320	2	1%	8	4	-4	-50%	1	1	0	0%	327	325					
Juniors	1,191	971	-220	-18%	34	16	-18	-53%	2	0	-2	-100%	1,227	987					
Seniors	2,736	2,801	65	2%	105	47	-58	-55%	0	1	1	-	2,841	2,849					
PostBac	7	0	-7	-100%	1	1	0	0%	0	0	0	-	8	1					
PostBac Cr	15	5	-10	-67%	0	0	0	-	0	0	0	-	15	5					
Masters	249	259	10	4%	67	91	24	36%	1	1	0	0%	317	351					
Doctoral	30	33	3	10%	0	0	0	-	0	0	0	-	30	33					
Return fr Absence	0	0	0	-	0	0	0	-	0	0	0	-	0	0					
Transitory	16	14	-2	-13%	1	0	-1	-100%	0	0	0	-	17	14					
Total	4,721	4,578	-143	-3%	219	164	-55	-25%	5	3	-2	-40%	4,945	4,745					
Total Headcount	4,722	4,598	-124	-3%	219	164	-55	-25%	5	3	-2	-40%	4,946	4,765	4,894	-129	-3%		
FTES All Students																			
FT Freshmen	0.00	0.00	0.00	-	0.00	0.00	0.00	-	0.00	0.00	0	-	0.00	0.00					
Freshmen	59.80	62.80	3.00	5%	1.60	3.27	1.67	104%	0.60	0.00	-1	-100%	62.00	66.07					
Sophomores	126.73	132.20	5.47	4%	4.60	1.27	-3.33	-72%	0.47	0.80	0	70%	131.80	134.27					
Juniors	506.87	435.07	-71.80	-14%	20.93	10.13	-10.80	-52%	1.53	0.00	-2	-100%	529.33	445.20					
Seniors	1,139.40	1,247.27	107.87	9%	59.00	22.67	-36.33	-62%	0.00	0.20	0	-	1,198.40	1,270.14					
PostBac	2.27	5.60	3.33	147%	0.20	0.27	0.07	35%	0.00	0.00	0	-	2.47	5.87					
PostBac Cr	4.27	1.40	-2.87	-67%	0.00	0.00	0.00	-	0.00	0.00	0	-	4.27	1.40					
Masters	90.67	116.00	25.33	28%	28.25	40.92	12.67	45%	0.25	0.25	0	0%	119.17	157.17					
Doctoral	15.00	15.83	0.83	6%	0.00	0.00	0.00	-	0.00	0.00	0	-	15.00	15.83					
Return fr Absence	0.00	0.00	0.00	-	0.00	0.00	0.00	-	0.00	0.00	0	-	0.00	0.00					
Transitory	4.73	4.27	-0.46	-10%	0.40	0.00	-0.40	-100%	0.00	0.00	0	-	5.13	4.27					
Total FTES	1,949.74	2,020.44	70.70	4%	114.98	78.53	-36.45	-32%	2.85	1.25	-2	-56%	2,067.57	2,100.22	2,038.8	61	3%		
Mean Unit Load																			
FT Freshmen	-	-	-	-	-	-	-	-	-	-	-	-	-	-					
Freshmen	5.64	5.31	-0.32	-5.7%	7.50	9.81	2.31	30.8%	9.00	-	-	-	5.70	5.44					
Sophomores	5.98	6.19	0.21	3.5%	8.63	4.76	-3.86	-44.8%	7.05	12.00	4.95	70.2%	6.05	6.19					
Juniors	6.36	6.72	0.36	5.6%	9.23	9.50	0.26	2.8%	11.48	-	-	-	6.45	6.76					
Seniors	6.25	6.67	0.43	6.8%	8.43	7.24	-1.19	-14.2%	-	3.00	-	-	6.33	6.68					
PostBac	4.63	5.71	1.08	23.3%	3.00	4.05	1.05	35.0%	-	-	-	-	4.45	5.61					
PostBac Cr	4.27	4.20	-0.07	-1.6%	-	-	-	-	-	-	-	-	4.27	4.20					
Masters	4.37	5.31	0.94	21.6%	5.06	5.40	0.34	6.6%	3.00	3.00	0.00	0.0%	4.51	5.33					
Doctoral	6.00	5.76	-0.24	-4.1%	-	-	-	-	-	-	-	-	6.00	5.76					
Total	6.13	6.51	0.38	6.2%	7.49	6.43	-1.05	-14.1%	8.40	6.00	-2.40	-28.6%	6.19	6.50					
FTES College of Disc																			
A&L	363.03	335.90	-27.13	-7%	10.93	4.85	-6.08	-56%	0.20	0.20	0.00	0%	374.16	340.95					
BPA	397.82	441.97	44.15	11%	67.58	33.03	-34.55	-51%	0.25	0.20	-0.05	-20%	465.65	475.20					
Educ	33.90	28.55	-5.35	-16%	.25	.00	-0.25	-100%	0.00	0.00	0.00	-	34.15	28.55					
NSci	462.32	470.07	7.75	2%	29.48	36.18	6.70	23%	1.60	0.25	-1.35	-84%	493.40	506.50					
SBS	692.67	743.82	51.15	7%	6.73	4.45	-2.28	-34%	0.80	0.60	-0.20	-25%	700.20	748.87					
UNV	0.00	0.13	0.13	-	.00	.00	0.00	-	0.00	0.00	0.00	-	0.00	0.13					
Total	1,949.74	2,020.44	70.70	4%	114.97	78.51	-36.46	-32%	2.85	1.25	-1.60	-56%	2,067.56	2,100.20					

Comparing 06/20/2022* to:
06/20/2023

28 Days to Summer 2023 Census on: 7/18/2023

*Comparing days to Census	Resident				Non-Resident Foreign				Non-Resident USA				Total						
	2022	2023	N Δ	% Δ	2022	2023	N Δ	% Δ	2022	2023	N Δ	% Δ	2022	2023	Target	Target Δ	Target % Δ	N Δ	% Δ
New Students																			
FT Freshmen	0	0	0	-	0	0	0	-	0	0	0	-	0	0					
LD Transfer	0	0	0	-	0	0	0	-	0	0	0	-	0	0					
UD Transfer	0	3	3	-	0	0	0	-	0	0	0	-	0	3					
PostBac	0	14	14	-	0	0	0	-	0	0	0	-	0	14					
PostBac Cr	0	0	0	-	0	0	0	-	0	0	0	-	0	0					
Masters	1	3	2	200%	0	0	0	-	0	0	0	-	1	3					
Doctoral	0	0	0	-	0	0	0	-	0	0	0	-	0	0					
Total	1	20	19	-	0	0	0	-	0	0	0	-	1	20					
Continue/Return																			
Freshmen	161	172	11	7%	3	5	2	67%	1	0	-1	-100%	165	177					
Sophomores	318	320	2	1%	8	4	-4	-50%	1	1	0	0%	327	325					
Juniors	1,193	969	-224	-19%	34	16	-18	-53%	2	0	-2	-100%	1,229	985					
Seniors	2,742	2,800	58	2%	104	47	-57	-55%	0	1	1	-	2,846	2,848					
PostBac	7	0	-7	-100%	1	1	0	0%	0	0	0	-	8	1					
PostBac Cr	15	5	-10	-67%	0	0	0	-	0	0	0	-	15	5					
Masters	248	259	11	4%	66	91	25	38%	1	0	-1	-100%	315	350					
Doctoral	30	33	3	10%	0	0	0	-	0	0	0	-	30	33					
Return fr Absence	0	0	0	-	0	0	0	-	0	0	0	-	0	0					
Transitory	16	14	-2	-13%	1	0	-1	-100%	0	0	0	-	17	14					
Total	4,730	4,572	-158	-3%	217	164	-53	-24%	5	2	-3	-60%	4,952	4,738					
Total Headcount	4,731	4,592	-139	-3%	217	164	-53	-24%	5	2	-3	-60%	4,953	4,758	4,894	-136	-3%		
FTES All Students																			
FT Freshmen	0.00	0.00	0.00	-	0.00	0.00	0.00	-	0.00	0.00	0	-	0.00	0.00					
Freshmen	60.60	61.80	1.20	2%	1.60	3.27	1.67	104%	0.60	0.00	-1	-100%	62.80	65.07					
Sophomores	126.73	132.20	5.47	4%	4.60	1.27	-3.33	-72%	0.47	0.80	0	70%	131.80	134.27					
Juniors	508.27	435.14	-73.13	-14%	20.93	10.13	-10.80	-52%	1.53	0.00	-2	-100%	530.73	445.27					
Seniors	1,142.13	1,246.40	104.27	9%	58.80	22.47	-36.33	-62%	0.00	0.20	0	-	1,200.93	1,269.07					
PostBac	2.27	5.60	3.33	147%	0.20	0.27	0.07	35%	0.00	0.00	0	-	2.47	5.87					
PostBac Cr	4.27	1.40	-2.87	-67%	0.00	0.00	0.00	-	0.00	0.00	0	-	4.27	1.40					
Masters	90.67	116.00	25.33	28%	27.50	40.42	12.92	47%	0.25	0.00	0	-100%	118.42	156.42					
Doctoral	15.00	15.83	0.83	6%	0.00	0.00	0.00	-	0.00	0.00	0	-	15.00	15.83					
Return fr Absence	0.00	0.00	0.00	-	0.00	0.00	0.00	-	0.00	0.00	0	-	0.00	0.00					
Transitory	4.73	4.27	-0.46	-10%	0.40	0.00	-0.40	-100%	0.00	0.00	0	-	5.13	4.27					
Total FTES	1,954.67	2,018.64	63.97	3%	114.03	77.83	-36.20	-32%	2.85	1.00	-2	-65%	2,071.55	2,097.47	2,038.8	59	3%		
Mean Unit Load																			
FT Freshmen	-	-	-	-	-	-	-	-	-	-	-	-	-	-					
Freshmen	5.64	5.32	-0.32	-5.7%	7.50	9.81	2.31	30.8%	9.00	-	-	-	5.71	5.44					
Sophomores	5.98	6.19	0.21	3.5%	8.63	4.76	-3.86	-44.8%	7.05	12.00	4.95	70.2%	6.05	6.19					
Juniors	6.37	6.73	0.36	5.7%	9.23	9.50	0.26	2.8%	11.48	-	-	-	6.46	6.78					
Seniors	6.25	6.67	0.42	6.8%	8.48	7.17	-1.31	-15.4%	-	3.00	-	-	6.33	6.68					
PostBac	4.63	5.71	1.08	23.3%	3.00	4.05	1.05	35.0%	-	-	-	-	4.45	5.61					
PostBac Cr	4.27	4.20	-0.07	-1.6%	-	-	-	-	-	-	-	-	4.27	4.20					
Masters	4.39	5.31	0.93	21.1%	5.00	5.33	0.33	6.6%	3.00	-	-	-	4.51	5.32					
Doctoral	6.00	5.76	-0.24	-4.1%	-	-	-	-	-	-	-	-	6.00	5.76					
Total	6.13	6.51	0.38	6.1%	7.50	6.38	-1.12	-15.0%	8.40	7.50	-0.90	-10.7%	6.19	6.50					
FTES College of Disc																			
A&L	366.37	335.70	-30.67	-8%	10.93	4.85	-6.08	-56%	0.20	0.20	0.00	0%	377.50	340.75					
BPA	397.82	441.17	43.35	11%	66.43	32.58	-33.85	-51%	0.25	0.20	-0.05	-20%	464.50	473.95					
Educ	33.90	28.55	-5.35	-16%	.25	.00	-0.25	-100%	0.00	0.00	0.00	-	34.15	28.55					
NSci	462.92	471.07	8.15	2%	29.68	35.93	6.25	21%	1.60	0.00	-1.60	-100%	494.20	507.00					
SBS	693.67	742.02	48.35	7%	6.73	4.45	-2.28	-34%	0.80	0.60	-0.20	-25%	701.20	747.07					
UNV	0.13	0.13	0.00	0%	.00	.00	0.00	-	0.00	0.00	0.00	-	0.13	0.13					
Total	1,954.81	2,018.64	63.83	3%	114.02	77.81	-36.21	-32%	2.85	1.00	-1.85	-65%	2,071.68	2,097.45					

Comparing 06/15/2022* to:
06/15/2023

33 Days to Summer 2023 Census on: 7/18/2023

*Comparing days to Census	Resident				Non-Resident Foreign				Non-Resident USA				Total						
	2022	2023	N Δ	% Δ	2022	2023	N Δ	% Δ	2022	2023	N Δ	% Δ	2022	2023	Target	Target Δ	Target % Δ	N Δ	% Δ
New Students																			
FT Freshmen	0	0	0	-	0	0	0	-	0	0	0	-	0	0					
LD Transfer	0	0	0	-	0	0	0	-	0	0	0	-	0	0					
UD Transfer	0	3	3	-	0	0	0	-	0	0	0	-	0	3					
PostBac	0	14	14	-	0	0	0	-	0	0	0	-	0	14					
PostBac Cr	0	0	0	-	0	0	0	-	0	0	0	-	0	0					
Masters	1	3	2	200%	0	0	0	-	0	0	0	-	1	3					
Doctoral	0	0	0	-	0	0	0	-	0	0	0	-	0	0					
Total	1	20	19	-	0	0	0	-	0	0	0	-	1	20					
Continue/Return																			
Freshmen	162	147	-15	-9%	3	5	2	67%	1	0	-1	-100%	166	152					
Sophomores	317	322	5	2%	8	4	-4	-50%	1	1	0	0%	326	327					
Juniors	1,193	972	-221	-19%	34	16	-18	-53%	2	0	-2	-100%	1,229	988					
Seniors	2,745	2,798	53	2%	104	47	-57	-55%	0	1	1	-	2,849	2,846					
PostBac	7	0	-7	-100%	1	1	0	0%	0	0	0	-	8	1					
PostBac Cr	15	5	-10	-67%	0	0	0	-	0	0	0	-	15	5					
Masters	249	259	10	4%	66	92	26	39%	1	0	-1	-100%	316	351					
Doctoral	30	33	3	10%	0	0	0	-	0	0	0	-	30	33					
Return fr Absence	0	0	0	-	0	0	0	-	0	0	0	-	0	0					
Transitory	11	12	1	9%	1	0	-1	-100%	0	0	0	-	12	12					
Total	4,729	4,548	-181	-4%	217	165	-52	-24%	5	2	-3	-60%	4,951	4,715					
Total Headcount	4,730	4,568	-162	-3%	217	165	-52	-24%	5	2	-3	-60%	4,952	4,735	4,894	-159	-3%		
FTES All Students																			
FT Freshmen	0.00	0.00	0.00	-	0.00	0.00	0.00	-	0.00	0.00	0	-	0.00	0.00					
Freshmen	61.14	59.73	-1.41	-2%	1.60	3.27	1.67	104%	0.60	0.00	-1	-100%	63.34	63.00					
Sophomores	126.60	132.93	6.33	5%	4.60	1.27	-3.33	-72%	0.47	0.80	0	70%	131.67	135.00					
Juniors	506.87	435.93	-70.94	-14%	20.93	10.13	-10.80	-52%	1.73	0.00	-2	-100%	529.53	446.06					
Seniors	1,142.73	1,246.07	103.34	9%	58.80	22.27	-36.53	-62%	0.00	0.20	0	-	1,201.53	1,268.54					
PostBac	2.27	5.60	3.33	147%	0.20	0.27	0.07	35%	0.00	0.00	0	-	2.47	5.87					
PostBac Cr	4.27	1.40	-2.87	-67%	0.00	0.00	0.00	-	0.00	0.00	0	-	4.27	1.40					
Masters	91.17	116.25	25.08	28%	27.50	40.67	13.17	48%	0.25	0.00	0	-100%	118.92	156.92					
Doctoral	15.00	15.83	0.83	6%	0.00	0.00	0.00	-	0.00	0.00	0	-	15.00	15.83					
Return fr Absence	0.00	0.00	0.00	-	0.00	0.00	0.00	-	0.00	0.00	0	-	0.00	0.00					
Transitory	3.73	3.87	0.14	4%	0.40	0.00	-0.40	-100%	0.00	0.00	0	-	4.13	3.87					
Total FTES	1,953.78	2,017.61	63.83	3%	114.03	77.88	-36.15	-32%	3.05	1.00	-2	-67%	2,070.86	2,096.49	2,038.8	58	3%		
Mean Unit Load																			
FT Freshmen	-	-	-	-	-	-	-	-	-	-	-	-	-	-					
Freshmen	5.66	6.03	0.38	6.7%	7.50	9.81	2.31	30.8%	9.00	-	-	-	5.72	6.16					
Sophomores	5.99	6.18	0.19	3.2%	8.63	4.76	-3.86	-44.8%	7.05	12.00	4.95	70.2%	6.06	6.18					
Juniors	6.37	6.73	0.36	5.7%	9.23	9.50	0.26	2.8%	12.98	-	-	-	6.45	6.77					
Seniors	6.24	6.67	0.43	6.9%	8.48	7.11	-1.37	-16.2%	-	3.00	-	-	6.33	6.68					
PostBac	4.63	5.71	1.08	23.3%	3.00	4.05	1.05	35.0%	-	-	-	-	4.45	5.61					
PostBac Cr	4.27	4.20	-0.07	-1.6%	-	-	-	-	-	-	-	-	4.27	4.20					
Masters	4.39	5.32	0.93	21.2%	5.00	5.30	0.30	6.1%	3.00	-	-	-	4.52	5.32					
Doctoral	6.00	5.76	-0.24	-4.1%	-	-	-	-	-	-	-	-	6.00	5.76					
Total	6.13	6.54	0.41	6.7%	7.50	6.34	-1.16	-15.5%	9.00	7.50	-1.50	-16.7%	6.19	6.53					
FTES College of Disc																			
A&L	366.57	335.90	-30.67	-8%	10.93	4.65	-6.28	-57%	0.40	0.20	-0.20	-50%	377.90	340.75					
BPA	398.72	439.88	41.16	10%	66.03	32.58	-33.45	-51%	0.25	0.20	-0.05	-20%	465.00	472.66					
Educ	33.90	28.55	-5.35	-16%	.25	.00	-0.25	-100%	0.00	0.00	0.00	-	34.15	28.55					
NSci	463.52	471.60	8.08	2%	30.08	36.18	6.10	20%	1.60	0.00	-1.60	-100%	495.20	507.78					
SBS	691.07	741.55	50.48	7%	6.73	4.45	-2.28	-34%	0.80	0.60	-0.20	-25%	698.60	746.60					
UNV	0.00	0.13	0.13	-	.00	.00	0.00	-	0.00	0.00	0.00	-	0.00	0.13					
Total	1,953.78	2,017.61	63.83	3%	114.02	77.86	-36.16	-32%	3.05	1.00	-2.05	-67%	2,070.85	2,096.47					

Comparing 06/14/2022* to:
06/14/2023

34 Days to Summer 2023 Census on: 7/18/2023

*Comparing days to Census	Resident				Non-Resident Foreign				Non-Resident USA				Total						
	2022	2023	N Δ	% Δ	2022	2023	N Δ	% Δ	2022	2023	N Δ	% Δ	2022	2023	Target	Target Δ	Target % Δ	N Δ	% Δ
New Students																			
FT Freshmen	0	0	0	-	0	0	0	-	0	0	0	-	0	0					
LD Transfer	0	0	0	-	0	0	0	-	0	0	0	-	0	0					
UD Transfer	0	3	3	-	0	0	0	-	0	0	0	-	0	3					
PostBac	0	14	14	-	0	0	0	-	0	0	0	-	0	14					
PostBac Cr	0	0	0	-	0	0	0	-	0	0	0	-	0	0					
Masters	1	3	2	200%	0	0	0	-	0	0	0	-	1	3					
Doctoral	0	0	0	-	0	0	0	-	0	0	0	-	0	0					
Total	1	20	19	-	0	0	0	-	0	0	0	-	1	20					
Continue/Return																			
Freshmen	162	148	-14	-9%	3	5	2	67%	1	0	-1	-100%	166	153					
Sophomores	316	321	5	2%	8	4	-4	-50%	1	1	0	0%	325	326					
Juniors	1,194	971	-223	-19%	34	16	-18	-53%	2	0	-2	-100%	1,230	987					
Seniors	2,746	2,800	54	2%	104	47	-57	-55%	0	1	1	-	2,850	2,848					
PostBac	7	0	-7	-100%	1	1	0	0%	0	0	0	-	8	1					
PostBac Cr	15	6	-9	-60%	0	0	0	-	0	0	0	-	15	6					
Masters	249	259	10	4%	67	92	25	37%	1	0	-1	-100%	317	351					
Doctoral	30	33	3	10%	0	0	0	-	0	0	0	-	30	33					
Return fr Absence	0	0	0	-	0	0	0	-	0	0	0	-	0	0					
Transitory	11	12	1	9%	1	0	-1	-100%	0	0	0	-	12	12					
Total	4,730	4,550	-180	-4%	218	165	-53	-24%	5	2	-3	-60%	4,953	4,717					
Total Headcount	4,731	4,570	-161	-3%	218	165	-53	-24%	5	2	-3	-60%	4,954	4,737	4,894	-157	-3%		
FTES All Students																			
FT Freshmen	0.00	0.00	0.00	-	0.00	0.00	0.00	-	0.00	0.00	0	-	0.00	0.00					
Freshmen	61.54	60.13	-1.41	-2%	1.60	3.27	1.67	104%	0.60	0.00	-1	-100%	63.74	63.40					
Sophomores	126.40	132.53	6.13	5%	4.60	1.27	-3.33	-72%	0.47	0.80	0	70%	131.47	134.60					
Juniors	507.33	435.33	-72.00	-14%	20.93	10.13	-10.80	-52%	1.53	0.00	-2	-100%	529.79	445.46					
Seniors	1,142.33	1,244.67	102.34	9%	58.33	22.47	-35.86	-61%	0.00	0.20	0	-	1,200.66	1,267.34					
PostBac	2.27	5.60	3.33	147%	0.20	0.27	0.07	35%	0.00	0.00	0	-	2.47	5.87					
PostBac Cr	4.27	1.60	-2.67	-63%	0.00	0.00	0.00	-	0.00	0.00	0	-	4.27	1.60					
Masters	91.17	116.25	25.08	28%	27.50	40.67	13.17	48%	0.25	0.00	0	-100%	118.92	156.92					
Doctoral	15.00	15.83	0.83	6%	0.00	0.00	0.00	-	0.00	0.00	0	-	15.00	15.83					
Return fr Absence	0.00	0.00	0.00	-	0.00	0.00	0.00	-	0.00	0.00	0	-	0.00	0.00					
Transitory	3.73	3.67	-0.06	-2%	0.40	0.00	-0.40	-100%	0.00	0.00	0	-	4.13	3.67					
Total FTES	1,954.04	2,015.61	61.57	3%	113.56	78.08	-35.48	-31%	2.85	1.00	-2	-65%	2,070.45	2,094.69	2,038.8	56	3%		
Mean Unit Load																			
FT Freshmen	-	-	-	-	-	-	-	-	-	-	-	-	-	-					
Freshmen	5.69	6.03	0.34	6.0%	7.50	9.81	2.31	30.8%	9.00	-	-	-	5.76	6.15					
Sophomores	6.00	6.18	0.18	3.0%	8.63	4.76	-3.86	-44.8%	7.05	12.00	4.95	70.2%	6.07	6.18					
Juniors	6.37	6.72	0.36	5.6%	9.23	9.50	0.26	2.8%	11.48	-	-	-	6.45	6.77					
Seniors	6.24	6.66	0.42	6.7%	8.41	7.17	-1.24	-14.8%	-	3.00	-	-	6.32	6.67					
PostBac	4.63	5.71	1.08	23.3%	3.00	4.05	1.05	35.0%	-	-	-	-	4.45	5.61					
PostBac Cr	4.27	4.00	-0.27	-6.3%	-	-	-	-	-	-	-	-	4.27	4.00					
Masters	4.39	5.32	0.93	21.2%	4.93	5.30	0.38	7.7%	3.00	-	-	-	4.50	5.32					
Doctoral	6.00	5.76	-0.24	-4.1%	-	-	-	-	-	-	-	-	6.00	5.76					
Total	6.13	6.53	0.40	6.5%	7.44	6.36	-1.08	-14.5%	8.40	7.50	-0.90	-10.7%	6.19	6.52					
FTES College of Disc																			
A&L	366.37	335.70	-30.67	-8%	10.93	4.65	-6.28	-57%	0.40	0.20	-0.20	-50%	377.70	340.55					
BPA	398.98	439.48	40.50	10%	65.32	32.78	-32.54	-50%	0.25	0.20	-0.05	-20%	464.55	472.46					
Educ	33.90	28.55	-5.35	-16%	.25	.00	-0.25	-100%	0.00	0.00	0.00	-	34.15	28.55					
NSci	463.78	471.60	7.82	2%	30.33	36.18	5.85	19%	1.60	0.00	-1.60	-100%	495.71	507.78					
SBS	691.00	740.15	49.15	7%	6.73	4.45	-2.28	-34%	0.60	0.60	0.00	0%	698.33	745.20					
UNV	0.00	0.13	0.13	-	.00	.00	0.00	-	0.00	0.00	0.00	-	0.00	0.13					
Total	1,954.03	2,015.61	61.58	3%	113.56	78.06	-35.50	-31%	2.85	1.00	-1.85	-65%	2,070.44	2,094.67					

Comparing 06/13/2022* to:
06/13/2023

35 Days to Summer 2023 Census on: 7/18/2023

*Comparing days to Census	Resident				Non-Resident Foreign				Non-Resident USA				Total						
	2022	2023	N Δ	% Δ	2022	2023	N Δ	% Δ	2022	2023	N Δ	% Δ	2022	2023	Target	Target Δ	Target % Δ	N Δ	% Δ
New Students																			
FT Freshmen	0	0	0	-	0	0	0	-	0	0	0	-	0	0					
LD Transfer	0	0	0	-	0	0	0	-	0	0	0	-	0	0					
UD Transfer	0	3	3	-	0	0	0	-	0	0	0	-	0	3					
PostBac	0	14	14	-	0	0	0	-	0	0	0	-	0	14					
PostBac Cr	0	0	0	-	0	0	0	-	0	0	0	-	0	0					
Masters	1	3	2	200%	0	0	0	-	0	0	0	-	1	3					
Doctoral	0	0	0	-	0	0	0	-	0	0	0	-	0	0					
Total	1	20	19	-	0	0	0	-	0	0	0	-	1	20					
Continue/Return																			
Freshmen	162	148	-14	-9%	3	5	2	67%	1	0	-1	-100%	166	153					
Sophomores	314	321	7	2%	8	4	-4	-50%	1	1	0	0%	323	326					
Juniors	1,195	971	-224	-19%	34	16	-18	-53%	2	0	-2	-100%	1,231	987					
Seniors	2,749	2,799	50	2%	105	47	-58	-55%	0	1	1	-	2,854	2,847					
PostBac	7	0	-7	-100%	1	1	0	0%	0	0	0	-	8	1					
PostBac Cr	15	6	-9	-60%	0	0	0	-	0	0	0	-	15	6					
Masters	249	259	10	4%	66	92	26	39%	1	0	-1	-100%	316	351					
Doctoral	30	33	3	10%	0	0	0	-	0	0	0	-	30	33					
Return fr Absence	0	0	0	-	0	0	0	-	0	0	0	-	0	0					
Transitory	11	12	1	9%	1	0	-1	-100%	0	0	0	-	12	12					
Total	4,732	4,549	-183	-4%	218	165	-53	-24%	5	2	-3	-60%	4,955	4,716					
Total Headcount	4,733	4,569	-164	-3%	218	165	-53	-24%	5	2	-3	-60%	4,956	4,736	4,894	-158	-3%		
FTES All Students																			
FT Freshmen	0.00	0.00	0.00	-	0.00	0.00	0.00	-	0.00	0.00	0	-	0.00	0.00					
Freshmen	61.74	60.13	-1.61	-3%	1.60	3.27	1.67	104%	0.60	0.00	-1	-100%	63.94	63.40					
Sophomores	125.60	132.33	6.73	5%	4.60	1.27	-3.33	-72%	0.47	0.80	0	70%	130.67	134.40					
Juniors	507.87	435.33	-72.54	-14%	20.93	10.13	-10.80	-52%	1.53	0.00	-2	-100%	530.33	445.46					
Seniors	1,143.47	1,243.80	100.33	9%	57.53	22.60	-34.93	-61%	0.00	0.20	0	-	1,201.00	1,266.60					
PostBac	2.27	5.60	3.33	147%	0.20	0.27	0.07	35%	0.00	0.00	0	-	2.47	5.87					
PostBac Cr	4.27	1.60	-2.67	-63%	0.00	0.00	0.00	-	0.00	0.00	0	-	4.27	1.60					
Masters	91.42	116.00	24.58	27%	27.25	40.67	13.42	49%	0.25	0.00	0	-100%	118.92	156.67					
Doctoral	15.00	15.83	0.83	6%	0.00	0.00	0.00	-	0.00	0.00	0	-	15.00	15.83					
Return fr Absence	0.00	0.00	0.00	-	0.00	0.00	0.00	-	0.00	0.00	0	-	0.00	0.00					
Transitory	3.73	3.67	-0.06	-2%	0.40	0.00	-0.40	-100%	0.00	0.00	0	-	4.13	3.67					
Total FTES	1,955.37	2,014.29	58.92	3%	112.51	78.21	-34.30	-30%	2.85	1.00	-2	-65%	2,070.73	2,093.50	2,038.8	55	3%		
Mean Unit Load																			
FT Freshmen	-	-	-	-	-	-	-	-	-	-	-	-	-	-					
Freshmen	5.71	6.03	0.32	5.6%	7.50	9.81	2.31	30.8%	9.00	-	-	-	5.77	6.15					
Sophomores	6.00	6.17	0.17	2.9%	8.63	4.76	-3.86	-44.8%	7.05	12.00	4.95	70.2%	6.07	6.17					
Juniors	6.37	6.72	0.35	5.6%	9.23	9.50	0.26	2.8%	11.48	-	-	-	6.45	6.77					
Seniors	6.24	6.66	0.42	6.7%	8.22	7.21	-1.01	-12.2%	-	3.00	-	-	6.31	6.67					
PostBac	4.63	5.71	1.08	23.3%	3.00	4.05	1.05	35.0%	-	-	-	-	4.45	5.61					
PostBac Cr	4.27	4.00	-0.27	-6.3%	-	-	-	-	-	-	-	-	4.27	4.00					
Masters	4.41	5.31	0.91	20.6%	4.95	5.30	0.35	7.1%	3.00	-	-	-	4.52	5.31					
Doctoral	6.00	5.76	-0.24	-4.1%	-	-	-	-	-	-	-	-	6.00	5.76					
Total	6.13	6.53	0.40	6.5%	7.37	6.37	-1.00	-13.5%	8.40	7.50	-0.90	-10.7%	6.19	6.52					
FTES College of Disc																			
A&L	367.17	334.65	-32.52	-9%	11.13	4.65	-6.48	-58%	0.40	0.20	-0.20	-50%	378.70	339.50					
BPA	399.43	439.68	40.25	10%	64.07	32.98	-31.09	-49%	0.25	0.20	-0.05	-20%	463.75	472.86					
Educ	33.90	28.55	-5.35	-16%	.25	.00	-0.25	-100%	0.00	0.00	0.00	-	34.15	28.55					
NSci	464.25	470.73	6.48	1%	30.33	36.12	5.79	19%	1.60	0.00	-1.60	-100%	496.18	506.85					
SBS	690.60	740.55	49.95	7%	6.73	4.45	-2.28	-34%	0.60	0.60	0.00	0%	697.93	745.60					
UNV	0.00	0.13	0.13	-	.00	.00	0.00	-	0.00	0.00	0.00	-	0.00	0.13					
Total	1,955.35	2,014.29	58.94	3%	112.51	78.20	-34.31	-30%	2.85	1.00	-1.85	-65%	2,070.71	2,093.49					

Comparing 06/06/2022* to: 42 Days to Summer 2023 Census on: 7/18/2023
 06/06/2023

	Resident				Non-Resident Foreign				Non-Resident USA				Total						
	2022	2023	N Δ	% Δ	2022	2023	N Δ	% Δ	2022	2023	N Δ	% Δ	2022	2023	Target	Target Δ	Target % Δ	N Δ	% Δ
*Comparing days to Census																			
New Students																			
FT Freshmen	0	0	0	-	0	0	0	-	0	0	0	-	0	0					
LD Transfer	0	0	0	-	0	0	0	-	0	0	0	-	0	0					
UD Transfer	0	3	3	-	0	0	0	-	0	0	0	-	0	3					
PostBac	0	14	14	-	0	0	0	-	0	0	0	-	0	14					
PostBac Cr	0	0	0	-	0	0	0	-	0	0	0	-	0	0					
Masters	1	3	2	200%	0	0	0	-	0	0	0	-	0	3					
Doctoral	0	0	0	-	0	0	0	-	0	0	0	-	0	0					
Total	1	20	19	-	0	0	0	-	0	0	0	-	1	20					
Continue/Return																			
Freshmen	163	147	-16	-10%	3	5	2	67%	1	0	-1	-100%	167	152					
Sophomores	322	323	1	0%	8	4	-4	-50%	1	1	0	0%	331	328					
Juniors	1,207	971	-236	-20%	34	16	-18	-53%	1	0	-1	-100%	1,242	987					
Seniors	2,765	2,792	27	1%	104	46	-58	-56%	0	1	1	-	2,869	2,839					
PostBac	7	0	-7	-100%	1	1	0	0%	0	0	0	-	8	1					
PostBac Cr	16	5	-11	-69%	0	0	0	-	0	0	0	-	16	5					
Masters	258	258	0	0%	66	91	25	38%	1	0	-1	-100%	325	349					
Doctoral	24	32	8	33%	0	0	0	-	0	0	0	-	24	32					
Return fr Absence	0	0	0	-	0	0	0	-	0	0	0	-	0	0					
Transitory	11	11	0	0%	1	0	-1	-100%	0	0	0	-	12	11					
Total	4,773	4,539	-234	-5%	217	163	-54	-25%	4	2	-2	-50%	4,994	4,704	4,894	-170	-3%		
Total Headcount	4,774	4,559	-215	-5%	217	163	-54	-25%	4	2	-2	-50%	4,995	4,724	4,894	-170	-3%		
FTES All Students																			
FT Freshmen	0.00	0.00	0.00	-	0.00	0.00	0.00	-	0.00	0.00	0	-	0.00	0.00					
Freshmen	63.14	59.73	-3.41	-5%	1.60	3.27	1.67	104%	0.60	0.00	-1	-100%	65.34	63.00					
Sophomores	128.40	133.20	4.80	4%	4.60	1.27	-3.33	-72%	0.47	0.80	0	70%	133.47	135.27					
Juniors	517.33	436.73	-80.60	-16%	20.53	10.33	-10.20	-50%	0.93	0.00	-1	-100%	538.79	447.06					
Seniors	1,150.93	1,244.93	94.00	8%	56.33	23.20	-33.13	-59%	0.00	0.20	0	-	1,207.26	1,268.33					
PostBac	2.27	5.60	3.33	147%	0.20	0.27	0.07	35%	0.00	0.00	0	-	2.47	5.87					
PostBac Cr	4.67	1.40	-3.27	-70%	0.00	0.00	0.00	-	0.00	0.00	0	-	4.67	1.40					
Masters	98.58	116.67	18.09	18%	27.58	40.58	13.00	47%	0.25	0.00	0	-100%	126.41	157.25					
Doctoral	12.00	15.75	3.75	31%	0.00	0.00	0.00	-	0.00	0.00	0	-	12.00	15.75					
Return fr Absence	0.00	0.00	0.00	-	0.00	0.00	0.00	-	0.00	0.00	0	-	0.00	0.00					
Transitory	3.73	3.47	-0.26	-7%	0.40	0.00	-0.40	-100%	0.00	0.00	0	-	4.13	3.47					
Total FTES	1,981.05	2,017.48	36.43	2%	111.24	78.92	-32.32	-29%	2.25	1.00	-1	-56%	2,094.54	2,097.40	2,038.8	59	3%		
Mean Unit Load																			
FT Freshmen	-	-	-	-	-	-	-	-	-	-	-	-	-	-					
Freshmen	5.81	6.03	0.23	3.9%	7.50	9.81	2.31	30.8%	9.00	-	-	-	5.86	6.16					
Sophomores	5.98	6.18	0.19	3.2%	8.63	4.76	-3.86	-44.8%	7.05	12.00	4.95	70.2%	6.05	6.18					
Juniors	6.42	6.75	0.33	5.1%	9.06	9.68	0.63	6.9%	13.95	-	-	-	6.50	6.79					
Seniors	6.24	6.68	0.44	7.0%	8.12	7.57	-0.56	-6.9%	-	3.00	-	-	6.31	6.69					
PostBac	4.63	5.71	1.08	23.3%	3.00	4.05	1.05	35.0%	-	-	-	-	4.45	5.61					
PostBac Cr	4.38	4.20	-0.18	-4.1%	-	-	-	-	-	-	-	-	4.38	4.20					
Masters	4.57	5.36	0.80	17.4%	5.01	5.35	0.34	6.7%	3.00	-	-	-	4.65	5.36					
Doctoral	6.00	5.91	-0.09	-1.6%	-	-	-	-	-	-	-	-	6.00	5.91					
Total	6.16	6.55	0.40	6.4%	7.31	6.52	-0.79	-10.8%	8.25	7.50	-0.75	-9.1%	6.21	6.55					
FTES College of Disc																			
A&L	375.38	336.48	-38.90	-10%	10.47	5.05	-5.42	-52%	0.20	0.20	0.00	0%	386.05	341.73					
BPA	404.58	442.40	37.82	9%	63.85	33.05	-30.80	-48%	0.25	0.20	-0.05	-20%	468.68	475.65					
Educ	31.45	28.75	-2.70	-9%	.25	.00	-0.25	-100%	0.00	0.00	0.00	-	31.70	28.75					
NSci	475.25	472.32	-2.93	-1%	30.15	36.17	6.02	20%	1.20	0.00	-1.20	-100%	506.60	508.49					
SBS	694.38	737.40	43.02	6%	6.53	4.65	-1.88	-29%	0.60	0.60	0.00	0%	701.51	742.65					
UNV	0.00	0.13	0.13	-	.00	.00	0.00	-	0.00	0.00	0.00	-	0.00	0.13					
Total	1,981.04	2,017.48	36.44	2%	111.25	78.92	-32.33	-29%	2.25	1.00	-1.25	-56%	2,094.54	2,097.40					

Comparing 06/05/2022* to:
06/05/2023

43 Days to Summer 2023 Census on: 7/18/2023

*Comparing days to Census	Resident				Non-Resident Foreign				Non-Resident USA				Total						
	2022	2023	N Δ	% Δ	2022	2023	N Δ	% Δ	2022	2023	N Δ	% Δ	2022	2023	Target	Target Δ	Target % Δ	N Δ	% Δ
New Students																			
FT Freshmen	0	0	0	-	0	0	0	-	0	0	0	-	0	0					
LD Transfer	0	0	0	-	0	0	0	-	0	0	0	-	0	0					
UD Transfer	0	3	3	-	0	0	0	-	0	0	0	-	0	3					
PostBac	0	14	14	-	0	0	0	-	0	0	0	-	0	14					
PostBac Cr	0	0	0	-	0	0	0	-	0	0	0	-	0	0					
Masters	1	3	2	200%	0	0	0	-	0	0	0	-	0	3					
Doctoral	0	0	0	-	0	0	0	-	0	0	0	-	0	0					
Total	1	20	19	-	0	0	0	-	0	0	0	-	1	20					
Continue/Return																			
Freshmen	164	150	-14	-9%	3	5	2	67%	1	0	-1	-100%	168	155					
Sophomores	323	325	2	1%	8	3	-5	-63%	1	1	0	0%	332	329					
Juniors	1,207	974	-233	-19%	34	16	-18	-53%	1	0	-1	-100%	1,242	990					
Seniors	2,763	2,797	34	1%	104	45	-59	-57%	0	1	1	-	2,867	2,843					
PostBac	7	0	-7	-100%	1	1	0	0%	0	0	0	-	8	1					
PostBac Cr	16	4	-12	-75%	0	0	0	-	0	0	0	-	16	4					
Masters	258	260	2	1%	66	91	25	38%	1	0	-1	-100%	325	351					
Doctoral	24	32	8	33%	0	0	0	-	0	0	0	-	24	32					
Return fr Absence	0	0	0	-	0	0	0	-	0	0	0	-	0	0					
Transitory	11	11	0	0%	1	0	-1	-100%	0	0	0	-	12	11					
Total	4,773	4,553	-220	-5%	217	161	-56	-26%	4	2	-2	-50%	4,994	4,716					
Total Headcount	4,774	4,573	-201	-4%	217	161	-56	-26%	4	2	-2	-50%	4,995	4,736	4,894	-158	-3%		
FTES All Students																			
FT Freshmen	0.00	0.00	0.00	-	0.00	0.00	0.00	-	0.00	0.00	0	-	0.00	0.00					
Freshmen	63.34	61.07	-2.27	-4%	1.60	3.27	1.67	104%	0.60	0.00	-1	-100%	65.54	64.34					
Sophomores	129.20	134.20	5.00	4%	4.60	1.07	-3.53	-77%	0.47	0.80	0	70%	134.27	136.07					
Juniors	518.33	438.53	-79.80	-15%	20.73	10.33	-10.40	-50%	0.93	0.00	-1	-100%	539.99	448.86					
Seniors	1,151.07	1,247.27	96.20	8%	56.33	23.00	-33.33	-59%	0.00	0.20	0	-	1,207.40	1,270.47					
PostBac	2.27	5.60	3.33	147%	0.20	0.27	0.07	35%	0.00	0.00	0	-	2.47	5.87					
PostBac Cr	4.67	1.20	-3.47	-74%	0.00	0.00	0.00	-	0.00	0.00	0	-	4.67	1.20					
Masters	98.58	117.17	18.59	19%	27.58	40.83	13.25	48%	0.25	0.00	0	-100%	126.41	158.00					
Doctoral	12.00	15.75	3.75	31%	0.00	0.00	0.00	-	0.00	0.00	0	-	12.00	15.75					
Return fr Absence	0.00	0.00	0.00	-	0.00	0.00	0.00	-	0.00	0.00	0	-	0.00	0.00					
Transitory	3.53	3.47	-0.06	-2%	0.40	0.00	-0.40	-100%	0.00	0.00	0	-	3.93	3.47					
Total FTES	1,982.99	2,024.26	41.27	2%	111.44	78.77	-32.67	-29%	2.25	1.00	-1	-56%	2,096.68	2,104.03	2,038.8	65	3%		
Mean Unit Load																			
FT Freshmen	-	-	-	-	-	-	-	-	-	-	-	-	-	-					
Freshmen	5.79	6.05	0.26	4.5%	7.50	9.81	2.31	30.8%	9.00	-	-	-	5.85	6.17					
Sophomores	6.00	6.18	0.18	3.1%	8.63	5.35	-3.28	-38.0%	7.05	12.00	4.95	70.2%	6.07	6.19					
Juniors	6.43	6.75	0.32	5.0%	9.15	9.68	0.54	5.9%	13.95	-	-	-	6.51	6.80					
Seniors	6.25	6.68	0.43	6.9%	8.12	7.67	-0.46	-5.6%	-	3.00	-	-	6.32	6.70					
PostBac	4.63	5.71	1.08	23.3%	3.00	4.05	1.05	35.0%	-	-	-	-	4.45	5.61					
PostBac Cr	4.38	4.50	0.12	2.8%	-	-	-	-	-	-	-	-	4.38	4.50					
Masters	4.57	5.35	0.78	17.1%	5.01	5.38	0.37	7.4%	3.00	-	-	-	4.65	5.36					
Doctoral	6.00	5.91	-0.09	-1.6%	-	-	-	-	-	-	-	-	6.00	5.91					
Total	6.16	6.55	0.39	6.4%	7.32	6.58	-0.74	-10.2%	8.25	7.50	-0.75	-9.1%	6.21	6.55					
FTES College of Disc																			
A&L	375.58	337.10	-38.48	-10%	10.47	4.85	-5.62	-54%	0.20	0.20	0.00	0%	386.25	342.15					
BPA	404.78	445.15	40.37	10%	63.85	32.85	-31.00	-49%	0.25	0.20	-0.05	-20%	468.88	478.20					
Educ	31.45	28.75	-2.70	-9%	.25	.00	-0.25	-100%	0.00	0.00	0.00	0%	31.70	28.75					
NSci	475.78	473.92	-1.86	0%	30.35	36.42	6.07	20%	1.20	0.00	-1.20	-100%	507.33	510.34					
SBS	695.38	739.20	43.82	6%	6.53	4.65	-1.88	-29%	0.60	0.60	0.00	0%	702.51	744.45					
UNV	0.00	0.13	0.13	-	.00	.00	0.00	-	0.00	0.00	0.00	-	0.00	0.13					
Total	1,982.97	2,024.25	41.28	2%	111.45	78.77	-32.68	-29%	2.25	1.00	-1.25	-56%	2,096.67	2,104.02					

Comparing 06/02/2022* to:
06/02/2023

46 Days to Summer 2023 Census on: 7/18/2023

*Comparing days to Census	Resident				Non-Resident Foreign				Non-Resident USA				Total						
	2022	2023	N Δ	% Δ	2022	2023	N Δ	% Δ	2022	2023	N Δ	% Δ	2022	2023	Target	Target Δ	Target % Δ	N Δ	% Δ
New Students																			
FT Freshmen	0	0	0	-	0	0	0	-	0	0	0	-	0	0					
LD Transfer	0	0	0	-	0	0	0	-	0	0	0	-	0	0					
UD Transfer	0	3	3	-	0	0	0	-	0	0	0	-	0	3					
PostBac	0	14	14	-	0	0	0	-	0	0	0	-	0	14					
PostBac Cr	0	0	0	-	0	0	0	-	0	0	0	-	0	0					
Masters	4	3	-1	-25%	0	0	0	-	0	0	0	-	4	3					
Doctoral	0	0	0	-	0	0	0	-	0	0	0	-	0	0					
Total	4	20	16	-	0	0	0	-	0	0	0	-	4	20					
Continue/Return																			
Freshmen	164	150	-14	-9%	3	5	2	67%	1	0	-1	-100%	168	155					
Sophomores	325	329	4	1%	8	3	-5	-63%	1	1	0	0%	334	333					
Juniors	1,218	980	-238	-20%	32	16	-16	-50%	1	0	-1	-100%	1,251	996					
Seniors	2,762	2,799	37	1%	103	46	-57	-55%	0	1	1	-	2,865	2,846					
PostBac	7	0	-7	-100%	1	1	0	0%	0	0	0	-	8	1					
PostBac Cr	16	4	-12	-75%	0	0	0	-	0	0	0	-	16	4					
Masters	255	262	7	3%	66	92	26	39%	1	1	0	0%	322	355					
Doctoral	24	32	8	33%	0	0	0	-	0	0	0	-	24	32					
Return fr Absence	0	0	0	-	0	0	0	-	0	0	0	-	0	0					
Transitory	12	10	-2	-17%	0	0	0	-	0	0	0	-	12	10					
Total	4,783	4,566	-217	-5%	213	163	-50	-23%	4	3	-1	-25%	5,000	4,732					
Total Headcount	4,787	4,586	-201	-4%	213	163	-50	-23%	4	3	-1	-25%	5,004	4,752	4,894	-142	-3%		
FTES All Students																			
FT Freshmen	0.00	0.00	0.00	-	0.00	0.00	0.00	-	0.00	0.00	0	-	0.00	0.00					
Freshmen	64.14	61.53	-2.61	-4%	1.60	3.27	1.67	104%	0.60	0.00	-1	-100%	66.34	64.80					
Sophomores	130.27	135.20	4.93	4%	4.60	1.07	-3.53	-77%	0.47	0.80	0	0%	135.34	137.07					
Juniors	523.73	441.47	-82.26	-16%	19.60	10.33	-9.27	-47%	0.93	0.00	-1	-100%	544.26	451.80					
Seniors	1,155.00	1,249.87	94.87	8%	55.40	23.40	-32.00	-58%	0.00	0.20	0	-	1,210.40	1,273.47					
PostBac	2.27	5.60	3.33	147%	0.20	0.27	0.07	35%	0.00	0.00	0	-	2.47	5.87					
PostBac Cr	4.67	1.20	-3.47	-74%	0.00	0.00	0.00	-	0.00	0.00	0	-	4.67	1.20					
Masters	98.83	118.00	19.17	19%	27.08	41.08	14.00	52%	0.25	0.25	0	0%	126.16	159.33					
Doctoral	12.00	16.08	4.08	34%	0.00	0.00	0.00	-	0.00	0.00	0	-	12.00	16.08					
Return fr Absence	0.00	0.00	0.00	-	0.00	0.00	0.00	-	0.00	0.00	0	-	0.00	0.00					
Transitory	4.13	3.33	-0.80	-19%	0.00	0.00	0.00	-	0.00	0.00	0	-	4.13	3.33					
Total FTES	1,995.04	2,032.28	37.24	2%	108.48	79.42	-29.06	-27%	2.25	1.25	-1	-44%	2,105.77	2,112.95	2,038.8	74	4%		
Mean Unit Load																			
FT Freshmen	-	-	-	-	-	-	-	-	-	-	-	-	-	-					
Freshmen	5.86	6.12	0.26	4.4%	8.00	9.81	1.81	22.6%	9.00	-	-	-	5.92	6.24					
Sophomores	6.01	6.15	0.14	2.4%	8.63	5.35	-3.28	-38.0%	7.05	12.00	4.95	70.2%	6.08	6.16					
Juniors	6.44	6.76	0.32	4.9%	9.19	9.68	0.50	5.4%	13.95	-	-	-	6.52	6.80					
Seniors	6.27	6.69	0.42	6.7%	8.07	7.63	-0.44	-5.4%	-	3.00	-	-	6.34	6.70					
PostBac	4.63	5.71	1.08	23.3%	3.00	4.05	1.05	35.0%	-	-	-	-	4.45	5.61					
PostBac Cr	4.38	4.50	0.12	2.8%	-	-	-	-	-	-	-	-	4.38	4.50					
Masters	4.58	5.34	0.76	16.7%	4.92	5.36	0.43	8.8%	3.00	3.00	0.00	0.0%	4.64	5.34					
Doctoral	6.00	6.03	0.03	0.5%	-	-	-	-	-	-	-	-	6.00	6.03					
Total	6.18	6.56	0.38	6.1%	7.26	6.55	-0.71	-9.7%	8.25	6.00	-2.25	-27.3%	6.23	6.56					
FTES College of Disc																			
A&L	376.70	337.83	-38.87	-10%	10.27	4.85	-5.42	-53%	0.20	0.20	0.00	0%	387.17	342.88					
BPA	406.35	445.80	39.45	10%	62.12	32.85	-29.27	-47%	0.25	0.20	-0.05	-20%	468.72	478.85					
Educ	31.45	28.75	-2.70	-9%	.25	.00	-0.25	-100%	0.00	0.00	0.00	-	31.70	28.75					
NSci	479.58	476.45	-3.13	-1%	29.65	36.67	7.02	24%	1.20	0.25	-0.95	-79%	510.43	513.37					
SBS	700.95	743.32	42.37	6%	6.20	5.05	-1.15	-19%	0.60	0.60	0.00	0%	707.75	748.97					
UNV	0.00	0.13	0.13	-	.00	.00	0.00	-	0.00	0.00	0.00	-	0.00	0.13					
Total	1,995.03	2,032.28	37.25	2%	108.49	79.42	-29.07	-27%	2.25	1.25	-1.00	-44%	2,105.77	2,112.95					

Comparing 06/01/2022* to:
06/01/2023

47 Days to Summer 2023 Census on: 7/18/2023

*Comparing days to Census	Resident				Non-Resident Foreign				Non-Resident USA				Total						
	2022	2023	N Δ	% Δ	2022	2023	N Δ	% Δ	2022	2023	N Δ	% Δ	2022	2023	Target	Target Δ	Target % Δ	N Δ	% Δ
New Students																			
FT Freshmen	0	0	0	-	0	0	0	-	0	0	0	-	0	0					
LD Transfer	0	0	0	-	0	0	0	-	0	0	0	-	0	0					
UD Transfer	0	3	3	-	0	0	0	-	0	0	0	-	0	3					
PostBac	0	14	14	-	0	0	0	-	0	0	0	-	0	14					
PostBac Cr	0	0	0	-	0	0	0	-	0	0	0	-	0	0					
Masters	4	3	-1	-25%	0	0	0	-	0	0	0	-	4	3					
Doctoral	0	0	0	-	0	0	0	-	0	0	0	-	0	0					
Total	4	20	16	-	0	0	0	-	0	0	0	-	4	20					
Continue/Return																			
Freshmen	165	150	-15	-9%	3	5	2	67%	1	0	-1	-100%	169	155					
Sophomores	321	328	7	2%	8	2	-6	-75%	1	1	0	0%	330	331					
Juniors	1,218	980	-238	-20%	32	16	-16	-50%	1	0	-1	-100%	1,251	996					
Seniors	2,768	2,797	29	1%	102	46	-56	-55%	0	1	1	-	2,870	2,844					
PostBac	7	0	-7	-100%	1	1	0	0%	0	0	0	-	8	1					
PostBac Cr	16	4	-12	-75%	0	0	0	-	0	0	0	-	16	4					
Masters	254	261	7	3%	65	91	26	40%	1	1	0	0%	320	353					
Doctoral	21	32	11	52%	0	0	0	-	0	0	0	-	21	32					
Return fr Absence	0	0	0	-	0	0	0	-	0	0	0	-	0	0					
Transitory	11	10	-1	-9%	0	0	0	-	0	0	0	-	11	10					
Total	4,781	4,562	-219	-5%	211	161	-50	-24%	4	3	-1	-25%	4,996	4,726					
Total Headcount	4,785	4,582	-203	-4%	211	161	-50	-24%	4	3	-1	-25%	5,000	4,746	4,894	-148	-3%		
FTES All Students																			
FT Freshmen	0.00	0.00	0.00	-	0.00	0.00	0.00	-	0.00	0.00	0	-	0.00	0.00					
Freshmen	64.20	61.60	-2.60	-4%	1.60	3.27	1.67	104%	0.60	0.00	-1	-100%	66.40	64.87					
Sophomores	127.87	135.13	7.26	6%	4.60	0.80	-3.80	-83%	0.47	0.80	0	70%	132.94	136.73					
Juniors	523.67	441.33	-82.34	-16%	19.80	10.33	-9.47	-48%	0.93	0.00	-1	-100%	544.40	451.66					
Seniors	1,156.13	1,252.13	96.00	8%	54.00	23.47	-30.53	-57%	0.00	0.20	0	-	1,210.13	1,275.80					
PostBac	2.27	5.60	3.33	147%	0.20	0.27	0.07	35%	0.00	0.00	0	-	2.47	5.87					
PostBac Cr	4.67	1.20	-3.47	-74%	0.00	0.00	0.00	-	0.00	0.00	0	-	4.67	1.20					
Masters	98.83	118.00	19.17	19%	26.83	40.83	14.00	52%	0.25	0.25	0	0%	125.91	159.08					
Doctoral	10.50	16.08	5.58	53%	0.00	0.00	0.00	-	0.00	0.00	0	-	10.50	16.08					
Return fr Absence	0.00	0.00	0.00	-	0.00	0.00	0.00	-	0.00	0.00	0	-	0.00	0.00					
Transitory	3.93	3.33	-0.60	-15%	0.00	0.00	0.00	-	0.00	0.00	0	-	3.93	3.33					
Total FTES	1,992.07	2,034.40	42.33	2%	107.03	78.97	-28.06	-26%	2.25	1.25	-1	-44%	2,101.35	2,114.62	2,038.8	76	4%		
Mean Unit Load																			
FT Freshmen	-	-	-	-	-	-	-	-	-	-	-	-	-	-					
Freshmen	5.83	6.13	0.30	5.1%	8.00	9.81	1.81	22.6%	9.00	-	-	-	5.89	6.24					
Sophomores	5.98	6.17	0.19	3.3%	8.63	6.00	-2.63	-30.4%	7.05	12.00	4.95	70.2%	6.04	6.19					
Juniors	6.44	6.76	0.31	4.8%	9.28	9.68	0.40	4.3%	13.95	-	-	-	6.52	6.80					
Seniors	6.27	6.71	0.44	7.1%	7.94	7.65	-0.29	-3.6%	-	3.00	-	-	6.32	6.72					
PostBac	4.63	5.71	1.08	23.3%	3.00	4.05	1.05	35.0%	-	-	-	-	4.45	5.61					
PostBac Cr	4.38	4.50	0.12	2.8%	-	-	-	-	-	-	-	-	4.38	4.50					
Masters	4.60	5.36	0.77	16.7%	4.95	5.38	0.43	8.7%	3.00	3.00	0.00	0.0%	4.66	5.36					
Doctoral	6.00	6.03	0.03	0.5%	-	-	-	-	-	-	-	-	6.00	6.03					
Total	6.18	6.57	0.40	6.4%	7.23	6.60	-0.63	-8.7%	8.25	6.00	-2.25	-27.3%	6.22	6.57					
FTES College of Disc																			
A&L	376.83	338.58	-38.25	-10%	10.07	4.85	-5.22	-52%	0.20	0.20	0.00	0%	387.10	343.63					
BPA	404.67	446.13	41.46	10%	61.67	32.85	-28.82	-47%	0.25	0.20	-0.05	-20%	466.59	479.18					
Educ	29.70	28.95	-0.75	-3%	.25	.00	-0.25	-100%	0.00	0.00	0.00	-	29.95	28.95					
NSci	481.38	477.85	-3.53	-1%	29.25	36.22	6.97	24%	1.20	0.25	-0.95	-79%	511.83	514.32					
SBS	699.48	742.77	43.29	6%	5.80	5.05	-0.75	-13%	0.60	0.60	0.00	0%	705.88	748.42					
UNV	0.00	0.13	0.13	-	.00	.00	0.00	-	0.00	0.00	0.00	-	0.00	0.13					
Total	1,992.06	2,034.41	42.35	2%	107.04	78.97	-28.07	-26%	2.25	1.25	-1.00	-44%	2,101.35	2,114.63					

Comparing 05/31/2022* to:
05/31/2023

48 Days to Summer 2023 Census on: 7/18/2023

*Comparing days to Census	Resident				Non-Resident Foreign				Non-Resident USA				Total						
	2022	2023	N Δ	% Δ	2022	2023	N Δ	% Δ	2022	2023	N Δ	% Δ	2022	2023	Target	Target Δ	Target % Δ	N Δ	% Δ
New Students																			
FT Freshmen	0	0	0	-	0	0	0	-	0	0	0	-	0	0					
LD Transfer	0	0	0	-	0	0	0	-	0	0	0	-	0	0					
UD Transfer	0	3	3	-	0	0	0	-	0	0	0	-	0	3					
PostBac	0	14	14	-	0	0	0	-	0	0	0	-	0	14					
PostBac Cr	0	0	0	-	0	0	0	-	0	0	0	-	0	0					
Masters	4	3	-1	-25%	0	0	0	-	0	0	0	-	4	3					
Doctoral	0	0	0	-	0	0	0	-	0	0	0	-	0	0					
Total	4	20	16	-	0	0	0	-	0	0	0	-	4	20					
Continue/Return																			
Freshmen	162	150	-12	-7%	3	5	2	67%	1	0	-1	-100%	166	155					
Sophomores	315	326	11	3%	8	2	-6	-75%	1	1	0	0%	324	329					
Juniors	1,219	981	-238	-20%	32	16	-16	-50%	1	0	-1	-100%	1,252	997					
Seniors	2,761	2,795	34	1%	98	46	-52	-53%	0	1	1	-	2,859	2,842					
PostBac	7	0	-7	-100%	1	1	0	0%	0	0	0	-	8	1					
PostBac Cr	15	4	-11	-73%	0	0	0	-	0	0	0	-	15	4					
Masters	249	263	14	6%	62	92	30	48%	1	1	0	0%	312	356					
Doctoral	21	32	11	52%	0	0	0	-	0	0	0	-	21	32					
Return fr Absence	0	0	0	-	0	0	0	-	0	0	0	-	0	0					
Transitory	9	10	1	11%	0	0	0	-	0	0	0	-	9	10					
Total	4,758	4,561	-197	-4%	204	162	-42	-21%	4	3	-1	-25%	4,966	4,726					
Total Headcount	4,762	4,581	-181	-4%	204	162	-42	-21%	4	3	-1	-25%	4,970	4,746	4,894	-148	-3%		
FTES All Students																			
FT Freshmen	0.00	0.00	0.00	-	0.00	0.00	0.00	-	0.00	0.00	0	-	0.00	0.00					
Freshmen	63.07	61.80	-1.27	-2%	1.60	3.27	1.67	104%	0.60	0.00	-1	-100%	65.27	65.07					
Sophomores	125.07	134.53	9.46	8%	4.60	0.80	-3.80	-83%	0.47	0.80	0	70%	130.14	136.13					
Juniors	523.80	441.20	-82.60	-16%	19.00	10.33	-8.67	-46%	0.93	0.00	-1	-100%	543.73	451.53					
Seniors	1,153.07	1,249.33	96.26	8%	51.20	23.20	-28.00	-55%	0.00	0.20	0	-	1,204.27	1,272.73					
PostBac	2.27	5.60	3.33	147%	0.20	0.27	0.07	35%	0.00	0.00	0	-	2.47	5.87					
PostBac Cr	4.47	1.20	-3.27	-73%	0.00	0.00	0.00	-	0.00	0.00	0	-	4.47	1.20					
Masters	96.25	118.00	21.75	23%	24.83	41.08	16.25	65%	0.25	0.25	0	0%	121.33	159.33					
Doctoral	10.50	16.08	5.58	53%	0.00	0.00	0.00	-	0.00	0.00	0	-	10.50	16.08					
Return fr Absence	0.00	0.00	0.00	-	0.00	0.00	0.00	-	0.00	0.00	0	-	0.00	0.00					
Transitory	3.00	3.33	0.33	11%	0.00	0.00	0.00	-	0.00	0.00	0	-	3.00	3.33					
Total FTES	1,981.50	2,031.07	49.57	3%	101.43	78.95	-22.48	-22%	2.25	1.25	-1	-44%	2,085.18	2,111.27	2,038.8	72	4%		
Mean Unit Load																			
FT Freshmen	-	-	-	-	-	-	-	-	-	-	-	-	-	-					
Freshmen	5.84	6.15	0.31	5.2%	8.00	9.81	1.81	22.6%	9.00	-	-	-	5.90	6.26					
Sophomores	5.96	6.18	0.22	3.8%	8.63	6.00	-2.63	-30.4%	7.05	12.00	4.95	70.2%	6.02	6.20					
Juniors	6.44	6.74	0.31	4.8%	8.91	9.68	0.78	8.7%	13.95	-	-	-	6.51	6.79					
Seniors	6.26	6.70	0.43	6.9%	7.84	7.57	-0.27	-3.5%	-	3.00	-	-	6.32	6.71					
PostBac	4.63	5.71	1.08	23.3%	3.00	4.05	1.05	35.0%	-	-	-	-	4.45	5.61					
PostBac Cr	4.47	4.50	0.03	0.7%	-	-	-	-	-	-	-	-	4.47	4.50					
Masters	4.57	5.32	0.76	16.6%	4.81	5.36	0.55	11.5%	3.00	3.00	0.00	0.0%	4.61	5.33					
Doctoral	6.00	6.03	0.03	0.5%	-	-	-	-	-	-	-	-	6.00	6.03					
Total	6.17	6.56	0.39	6.3%	7.09	6.55	-0.54	-7.7%	8.25	6.00	-2.25	-27.3%	6.21	6.56					
FTES College of Disc																			
A&L	376.37	338.93	-37.44	-10%	10.07	4.85	-5.22	-52%	0.20	0.20	0.00	0%	386.64	343.98					
BPA	402.80	445.25	42.45	11%	57.93	32.78	-25.15	-43%	0.25	0.20	-0.05	-20%	460.98	478.23					
Educ	29.50	28.95	-0.55	-2%	.25	.00	-0.25	-100%	0.00	0.00	0.00	-	29.75	28.95					
NSci	478.12	478.78	0.66	0%	27.58	36.27	8.69	32%	1.20	0.25	-0.95	-79%	506.90	515.30					
SBS	694.70	739.03	44.33	6%	5.60	5.05	-0.55	-10%	0.60	0.60	0.00	0%	700.90	744.68					
UNV	0.00	0.13	0.13	-	.00	.00	0.00	-	0.00	0.00	0.00	-	0.00	0.13					
Total	1,981.49	2,031.07	49.58	3%	101.43	78.95	-22.48	-22%	2.25	1.25	-1.00	-44%	2,085.17	2,111.27					

Comparing 05/30/2022* to: 49 Days to Summer 2023 Census on: 7/18/2023
 05/30/2023

*Comparing days to Census

	Resident				Non-Resident Foreign				Non-Resident USA				Total						
	2022	2023	N Δ	% Δ	2022	2023	N Δ	% Δ	2022	2023	N Δ	% Δ	2022	2023	Target	Target Δ	Target % Δ	N Δ	% Δ
New Students																			
FT Freshmen	0	0	0	-	0	0	0	-	0	0	0	-	0	0					
LD Transfer	0	0	0	-	0	0	0	-	0	0	0	-	0	0					
UD Transfer	0	4	4	-	0	0	0	-	0	0	0	-	0	4					
PostBac	0	14	14	-	0	0	0	-	0	0	0	-	0	14					
PostBac Cr	0	0	0	-	0	0	0	-	0	0	0	-	0	0					
Masters	4	3	-1	-25%	0	0	0	-	0	0	0	-	4	3					
Doctoral	0	0	0	-	0	0	0	-	0	0	0	-	0	0					
Total	4	21	17	-	0	0	0	-	0	0	0	-	4	21					
Continue/Return																			
Freshmen	161	151	-10	-6%	3	5	2	67%	1	0	-1	-100%	165	156					
Sophomores	315	325	10	3%	8	2	-6	-75%	1	1	0	0%	324	328					
Juniors	1,225	981	-244	-20%	32	15	-17	-53%	1	0	-1	-100%	1,258	996					
Seniors	2,760	2,797	37	1%	98	46	-52	-53%	0	1	1	-	2,858	2,844					
PostBac	7	0	-7	-100%	1	1	0	0%	0	0	0	-	8	1					
PostBac Cr	15	4	-11	-73%	0	0	0	-	0	0	0	-	15	4					
Masters	249	264	15	6%	62	93	31	50%	1	1	0	0%	312	358					
Doctoral	0	32	32	-	0	0	0	-	0	0	0	-	0	32					
Return fr Absence	0	0	0	-	0	0	0	-	0	0	0	-	0	0					
Transitory	9	10	1	11%	0	0	0	-	0	0	0	-	9	10					
Total	4,741	4,564	-177	-4%	204	162	-42	-21%	4	3	-1	-25%	4,949	4,729					
Total Headcount	4,745	4,585	-160	-3%	204	162	-42	-21%	4	3	-1	-25%	4,953	4,750	4,894	-144	-3%		
FTES All Students																			
FT Freshmen	0.00	0.00	0.00	-	0.00	0.00	0.00	-	0.00	0.00	0	-	0.00	0.00					
Freshmen	62.47	61.26	-1.21	-2%	1.60	3.27	1.67	104%	0.60	0.00	-1	-100%	64.67	64.53					
Sophomores	125.47	135.47	10.00	8%	4.60	0.80	-3.80	-83%	0.47	0.80	0	70%	130.54	137.07					
Juniors	526.67	439.93	-86.74	-16%	19.00	9.27	-9.73	-51%	0.93	0.00	-1	-100%	546.60	449.20					
Seniors	1,156.07	1,252.60	96.53	8%	51.00	24.73	-26.27	-52%	0.00	0.20	0	-	1,207.07	1,277.53					
PostBac	2.27	5.60	3.33	147%	0.20	0.27	0.07	35%	0.00	0.00	0	-	2.47	5.87					
PostBac Cr	4.47	1.20	-3.27	-73%	0.00	0.00	0.00	-	0.00	0.00	0	-	4.47	1.20					
Masters	96.00	118.75	22.75	24%	24.83	41.08	16.25	65%	0.25	0.25	0	0%	121.08	160.08					
Doctoral	0.00	16.08	16.08	-	0.00	0.00	0.00	-	0.00	0.00	0	-	0.00	16.08					
Return fr Absence	0.00	0.00	0.00	-	0.00	0.00	0.00	-	0.00	0.00	0	-	0.00	0.00					
Transitory	3.00	3.33	0.33	11%	0.00	0.00	0.00	-	0.00	0.00	0	-	3.00	3.33					
Total FTES	1,976.42	2,034.22	57.80	3%	101.23	79.42	-21.81	-22%	2.25	1.25	-1	-44%	2,079.90	2,114.89	2,038.8	76	4%		
Mean Unit Load																			
FT Freshmen	-	-	-	-	-	-	-	-	-	-	-	-	-	-					
Freshmen	5.82	6.05	0.23	4.0%	8.00	9.81	1.81	22.6%	9.00	-	-	-	5.88	6.17					
Sophomores	5.97	6.24	0.27	4.5%	8.63	6.00	-2.63	-30.4%	7.05	12.00	4.95	70.2%	6.04	6.26					
Juniors	6.44	6.72	0.28	4.4%	8.91	9.27	0.36	4.1%	13.95	-	-	-	6.51	6.76					
Seniors	6.28	6.71	0.43	6.8%	7.81	8.06	0.26	3.3%	-	3.00	-	-	6.34	6.73					
PostBac	4.63	5.71	1.08	23.3%	3.00	4.05	1.05	35.0%	-	-	-	-	4.45	5.61					
PostBac Cr	4.47	4.50	0.03	0.7%	-	-	-	-	-	-	-	-	4.47	4.50					
Masters	4.55	5.34	0.78	17.2%	4.81	5.30	0.49	10.3%	3.00	3.00	0.00	0.0%	4.60	5.32					
Doctoral	-	6.03	6.03	-	-	-	-	-	-	-	-	-	-	6.03					
Total	6.19	6.57	0.38	6.1%	7.08	6.59	-0.49	-6.9%	8.25	6.00	-2.25	-27.3%	6.23	6.57					
FTES College of Disc																			
A&L	376.03	339.65	-36.38	-10%	10.07	4.85	-5.22	-52%	0.20	0.20	0.00	0%	386.30	344.70					
BPA	403.00	445.22	42.22	10%	57.93	33.03	-24.90	-43%	0.25	0.20	-0.05	-20%	461.18	478.45					
Educ	18.75	29.15	10.40	55%	.25	.00	-0.25	-100%	0.00	0.00	0.00	-	19.00	29.15					
NSci	482.12	477.58	-4.54	-1%	27.38	36.48	9.10	33%	1.20	0.25	-0.95	-79%	510.70	514.31					
SBS	696.50	742.50	46.00	7%	5.60	5.05	-0.55	-10%	0.60	0.60	0.00	0%	702.70	748.15					
UNV	0.00	0.13	0.13	-	.00	.00	0.00	-	0.00	0.00	0.00	-	0.00	0.13					
Total	1,976.40	2,034.23	57.83	3%	101.23	79.41	-21.82	-22%	2.25	1.25	-1.00	-44%	2,079.88	2,114.89					

Comparing 05/26/2022* to:
05/26/2023

53 Days to Summer 2023 Census on: 7/18/2023

*Comparing days to Census	Resident				Non-Resident Foreign				Non-Resident USA				Total						
	2022	2023	N Δ	% Δ	2022	2023	N Δ	% Δ	2022	2023	N Δ	% Δ	2022	2023	Target	Target Δ	Target % Δ	N Δ	% Δ
New Students																			
FT Freshmen	0	0	0	-	0	0	0	-	0	0	0	-	0	0					
LD Transfer	0	0	0	-	0	0	0	-	0	0	0	-	0	0					
UD Transfer	1	3	2	200%	0	0	0	-	0	0	0	-	1	3					
PostBac	0	14	14	-	0	0	0	-	0	0	0	-	0	14					
PostBac Cr	0	0	0	-	0	0	0	-	0	0	0	-	0	0					
Masters	11	3	-8	-73%	0	0	0	-	0	0	0	-	11	3					
Doctoral	0	0	0	-	0	0	0	-	0	0	0	-	0	0					
Total	12	20	8	-	0	0	0	-	0	0	0	-	12	20					
Continue/Return																			
Freshmen	219	188	-31	-14%	5	5	0	0%	1	0	-1	-100%	225	193					
Sophomores	321	335	14	4%	5	3	-2	-40%	1	1	0	0%	327	339					
Juniors	1,517	1,131	-386	-25%	38	15	-23	-61%	1	0	-1	-100%	1,556	1,146					
Seniors	2,444	2,628	184	8%	98	45	-53	-54%	0	1	1	-	2,542	2,674					
PostBac	7	0	-7	-100%	1	1	0	0%	0	0	0	-	8	1					
PostBac Cr	16	4	-12	-75%	0	0	0	-	0	0	0	-	16	4					
Masters	268	260	-8	-3%	64	94	30	47%	1	2	1	100%	333	356					
Doctoral	0	32	32	-	0	0	0	-	0	0	0	-	0	32					
Return fr Absence	0	0	0	-	0	0	0	-	0	0	0	-	0	0					
Transitory	9	9	0	0%	0	0	0	-	0	0	0	-	9	9					
Total	4,801	4,587	-214	-4%	211	163	-48	-23%	4	4	0	0%	5,016	4,754					
Total Headcount	4,813	4,607	-206	-4%	211	163	-48	-23%	4	4	0	0%	5,028	4,774	4,894	-120	-2%		
FTES All Students																			
FT Freshmen	0.00	0.00	0.00	-	0.00	0.00	0.00	-	0.00	0.00	0	-	0.00	0.00					
Freshmen	87.53	75.80	-11.73	-13%	2.67	3.27	0.60	22%	0.60	0.00	-1	-100%	90.80	79.07					
Sophomores	132.33	138.73	6.40	5%	2.93	1.00	-1.93	-66%	0.47	0.80	0	70%	135.73	140.53					
Juniors	650.53	509.60	-140.93	-22%	22.07	10.13	-11.94	-54%	0.67	0.00	-1	-100%	673.27	519.73					
Seniors	1,032.00	1,169.40	137.40	13%	54.13	23.67	-30.46	-56%	0.00	0.20	0	-	1,086.13	1,193.27					
PostBac	2.27	5.60	3.33	147%	0.20	0.27	0.07	35%	0.00	0.00	0	-	2.47	5.87					
PostBac Cr	5.27	1.40	-3.87	-73%	0.00	0.00	0.00	-	0.00	0.00	0	-	5.27	1.40					
Masters	113.58	116.50	2.92	3%	28.33	42.33	14.00	49%	0.25	0.75	1	200%	142.16	159.58					
Doctoral	0.00	16.33	16.33	-	0.00	0.00	0.00	-	0.00	0.00	0	-	0.00	16.33					
Return fr Absence	0.00	0.00	0.00	-	0.00	0.00	0.00	-	0.00	0.00	0	-	0.00	0.00					
Transitory	3.00	3.27	0.27	9%	0.00	0.00	0.00	-	0.00	0.00	0	-	3.00	3.27					
Total FTES	2,026.51	2,036.63	10.12	0%	110.33	80.67	-29.66	-27%	1.99	1.75	0	-12%	2,138.83	2,119.05	2,038.8	80	4%		
Mean Unit Load																			
FT Freshmen	-	-	-	-	-	-	-	-	-	-	-	-	-	-					
Freshmen	6.00	6.05	0.05	0.9%	8.01	9.81	1.80	22.5%	9.00	-	-	-	6.05	6.15					
Sophomores	6.18	6.20	0.02	0.3%	8.79	5.00	-3.79	-43.1%	7.05	12.00	4.95	70.2%	6.23	6.21					
Juniors	6.43	6.76	0.33	5.1%	8.71	10.13	1.42	16.3%	10.05	-	-	-	6.48	6.80					
Seniors	6.33	6.67	0.33	5.3%	8.29	7.89	-0.40	-4.8%	-	3.00	-	-	6.41	6.69					
PostBac	4.63	5.71	1.08	23.3%	3.00	4.05	1.05	35.0%	-	-	-	-	4.45	5.61					
PostBac Cr	4.94	5.25	0.31	6.3%	-	-	-	-	-	-	-	-	4.94	5.25					
Masters	4.87	5.32	0.45	9.2%	5.31	5.40	0.09	1.7%	3.00	4.50	1.50	50.0%	4.95	5.33					
Doctoral	-	6.12	6.12	-	-	-	-	-	-	-	-	-	-	6.12					
Total	6.24	6.54	0.30	4.8%	7.44	6.64	-0.80	-10.7%	7.28	6.00	-1.28	-17.5%	6.30	6.55					
FTES College of Disc																			
A&L	378.50	339.45	-39.05	-10%	10.20	4.85	-5.35	-52%	0.20	0.20	0.00	0%	388.90	344.50					
BPA	424.75	444.50	19.75	5%	63.53	33.53	-30.00	-47%	0.25	0.70	0.45	180%	488.53	478.73					
Educ	18.95	29.10	10.15	54%	.25	.00	-0.25	-100%	0.00	0.00	0.00	-	19.20	29.10					
NSci	489.52	478.70	-10.82	-2%	30.55	37.23	6.68	22%	0.93	0.25	-0.68	-73%	521.00	516.18					
SBS	714.80	744.75	29.95	4%	5.80	5.05	-0.75	-13%	0.60	0.60	0.00	0%	721.20	750.40					
UNV	0.00	0.13	0.13	-	.00	.00	0.00	-	0.00	0.00	0.00	-	0.00	0.13					
Total	2,026.52	2,036.63	10.11	0%	110.33	80.66	-29.67	-27%	1.98	1.75	-0.23	-12%	2,138.83	2,119.04					

Comparing 05/25/2022* to:
05/25/2023

54 Days to Summer 2023 Census on: 7/18/2023

	Resident				Non-Resident Foreign				Non-Resident USA				Total						
*Comparing days to Census	2022	2023	N Δ	% Δ	2022	2023	N Δ	% Δ	2022	2023	N Δ	% Δ	2022	2023	Target	Target Δ	Target % Δ	N Δ	% Δ
New Students																			
FT Freshmen	0	0	0	-	0	0	0	-	0	0	0	-	0	0					
LD Transfer	0	0	0	-	0	0	0	-	0	0	0	-	0	0					
UD Transfer	1	0	-1	-100%	0	0	0	-	0	0	0	-	1	0					
PostBac	0	14	14	-	0	0	0	-	0	0	0	-	0	14					
PostBac Cr	0	0	0	-	0	0	0	-	0	0	0	-	0	0					
Masters	11	3	-8	-73%	0	0	0	-	0	0	0	-	11	3					
Doctoral	0	0	0	-	0	0	0	-	0	0	0	-	0	0					
Total	12	17	5	-	0	0	0	-	0	0	0	-	12	17					
Continue/Return																			
Freshmen	236	224	-12	-5%	5	5	0	0%	1	0	-1	-100%	242	229					
Sophomores	337	335	-2	-1%	5	3	-2	-40%	1	1	0	0%	343	339					
Juniors	1,641	1,265	-376	-23%	42	16	-26	-62%	1	0	-1	-100%	1,684	1,281					
Seniors	2,286	2,474	188	8%	94	44	-50	-53%	0	1	1	-	2,380	2,519					
PostBac	7	0	-7	-100%	1	1	0	0%	0	0	0	-	8	1					
PostBac Cr	17	5	-12	-71%	0	0	0	-	0	0	0	-	17	5					
Masters	269	259	-10	-4%	64	94	30	47%	1	2	1	100%	334	355					
Doctoral	0	32	32	-	0	0	0	-	0	0	0	-	0	32					
Return fr Absence	0	0	0	-	0	0	0	-	0	0	0	-	0	0					
Transitory	8	9	1	13%	0	0	0	-	0	0	0	-	8	9					
Total	4,801	4,603	-198	-4%	211	163	-48	-23%	4	4	0	0%	5,016	4,770					
Total Headcount	4,813	4,620	-193	-4%	211	163	-48	-23%	4	4	0	0%	5,028	4,787	4,894	-107	-2%		
FTES All Students																			
FT Freshmen	0.00	0.00	0.00	-	0.00	0.00	0.00	-	0.00	0.00	0	-	0.00	0.00					
Freshmen	94.60	89.13	-5.47	-6%	2.67	3.27	0.60	22%	0.60	0.00	-1	-100%	97.87	92.40					
Sophomores	139.40	140.00	0.60	0%	2.93	1.00	-1.93	-66%	0.47	0.80	0	70%	142.80	141.80					
Juniors	705.53	572.60	-132.93	-19%	24.27	11.00	-13.27	-55%	0.67	0.00	-1	-100%	730.47	583.60					
Seniors	961.40	1,094.80	133.40	14%	52.80	22.80	-30.00	-57%	0.00	0.20	0	-	1,014.20	1,117.80					
PostBac	2.27	5.60	3.33	147%	0.20	0.27	0.07	35%	0.00	0.00	0	-	2.47	5.87					
PostBac Cr	5.67	1.60	-4.07	-72%	0.00	0.00	0.00	-	0.00	0.00	0	-	5.67	1.60					
Masters	113.33	116.00	2.67	2%	28.33	42.58	14.25	50%	0.25	0.75	1	200%	141.91	159.33					
Doctoral	0.00	16.33	16.33	-	0.00	0.00	0.00	-	0.00	0.00	0	-	0.00	16.33					
Return fr Absence	0.00	0.00	0.00	-	0.00	0.00	0.00	-	0.00	0.00	0	-	0.00	0.00					
Transitory	2.80	3.27	0.47	17%	0.00	0.00	0.00	-	0.00	0.00	0	-	2.80	3.27					
Total FTES	2,025.00	2,039.33	14.33	1%	111.20	80.92	-30.28	-27%	1.99	1.75	0	-12%	2,138.19	2,122.00	2,038.8	83	4%		
Mean Unit Load																			
FT Freshmen	-	-	-	-	-	-	-	-	-	-	-	-	-	-					
Freshmen	6.01	5.97	-0.04	-0.7%	8.01	9.81	1.80	22.5%	9.00	-	-	-	6.07	6.05					
Sophomores	6.20	6.26	0.05	0.9%	8.79	5.00	-3.79	-43.1%	7.05	12.00	4.95	70.2%	6.24	6.26					
Juniors	6.44	6.79	0.35	5.4%	8.67	10.31	1.64	19.0%	10.05	-	-	-	6.50	6.83					
Seniors	6.31	6.64	0.33	5.2%	8.43	7.77	-0.65	-7.7%	-	3.00	-	-	6.39	6.66					
PostBac	4.63	5.71	1.08	23.3%	3.00	4.05	1.05	35.0%	-	-	-	-	4.45	5.61					
PostBac Cr	5.00	4.80	-0.20	-4.1%	-	-	-	-	-	-	-	-	5.00	4.80					
Masters	4.86	5.31	0.46	9.4%	5.31	5.44	0.12	2.3%	3.00	4.50	1.50	50.0%	4.94	5.34					
Doctoral	-	6.12	6.12	-	-	-	-	-	-	-	-	-	-	6.12					
Total	6.24	6.54	0.29	4.7%	7.50	6.66	-0.84	-11.2%	7.28	6.00	-1.28	-17.5%	6.29	6.54					
FTES College of Disc																			
A&L	376.63	341.05	-35.58	-9%	10.20	4.85	-5.35	-52%	0.20	0.20	0.00	0%	387.03	346.10					
BPA	423.62	445.13	21.51	5%	64.40	33.53	-30.87	-48%	0.25	0.70	0.45	180%	488.27	479.36					
Educ	18.95	29.10	10.15	54%	.25	.00	-0.25	-100%	0.00	0.00	0.00	-	19.20	29.10					
NSci	491.92	478.50	-13.42	-3%	30.55	37.48	6.93	23%	0.93	0.25	-0.68	-73%	523.40	516.23					
SBS	713.88	745.42	31.54	4%	5.80	5.05	-0.75	-13%	0.60	0.60	0.00	0%	720.28	751.07					
UNV	0.00	0.13	0.13	-	.00	.00	0.00	-	0.00	0.00	0.00	-	0.00	0.13					
Total	2,025.00	2,039.33	14.33	1%	111.20	80.91	-30.29	-27%	1.98	1.75	-0.23	-12%	2,138.18	2,121.99					

Comparing 05/25/2022* to:
05/24/2023

55 Days to Summer 2023 Census on: 7/18/2023

*Comparing days to Census	Resident				Non-Resident Foreign				Non-Resident USA				Total						
	2022	2023	N Δ	% Δ	2022	2023	N Δ	% Δ	2022	2023	N Δ	% Δ	2022	2023	Target	Target Δ	Target % Δ	N Δ	% Δ
New Students																			
FT Freshmen	0	0	0	-	0	0	0	-	0	0	0	-	0	0					
LD Transfer	0	0	0	-	0	0	0	-	0	0	0	-	0	0					
UD Transfer	1	0	-1	-100%	0	0	0	-	0	0	0	-	0	0	1	0			
PostBac	0	12	12	-	0	0	0	-	0	0	0	-	0	12					
PostBac Cr	0	0	0	-	0	0	0	-	0	0	0	-	0	0					
Masters	11	3	-8	-73%	0	0	0	-	0	0	0	-	11	3					
Doctoral	0	0	0	-	0	0	0	-	0	0	0	-	0	0					
Total	12	15	3	-	0	0	0	-	0	0	0	-	12	15					
Continue/Return																			
Freshmen	236	250	14	6%	5	5	0	0%	1	0	-1	-100%	242	255					
Sophomores	337	352	15	4%	5	3	-2	-40%	1	1	0	0%	343	356					
Juniors	1,641	1,420	-221	-13%	42	18	-24	-57%	1	0	-1	-100%	1,684	1,438					
Seniors	2,286	2,326	40	2%	94	42	-52	-55%	0	1	1	-	2,380	2,369					
PostBac	7	0	-7	-100%	1	1	0	0%	0	0	0	-	8	1					
PostBac Cr	17	5	-12	-71%	0	0	0	-	0	0	0	-	17	5					
Masters	269	260	-9	-3%	64	94	30	47%	1	2	1	100%	334	356					
Doctoral	29	32	3	10%	0	0	0	-	0	0	0	-	29	32					
Return fr Absence	0	0	0	-	0	0	0	-	0	0	0	-	0	0					
Transitory	8	7	-1	-13%	0	0	0	-	0	0	0	-	8	7					
Total	4,830	4,652	-178	-4%	211	163	-48	-23%	4	4	0	0%	5,045	4,819					
Total Headcount	4,842	4,667	-175	-4%	211	163	-48	-23%	4	4	0	0%	5,057	4,834	4,894	-60	-1%		
FTES All Students																			
FT Freshmen	0.00	0.00	0.00	-	0.00	0.00	0.00	-	0.00	0.00	0	-	0.00	0.00					
Freshmen	94.60	99.00	4.40	5%	2.67	3.07	0.40	15%	0.60	0.00	-1	-100%	97.87	102.07					
Sophomores	139.40	147.33	7.93	6%	2.93	1.00	-1.93	-66%	0.47	0.80	0	70%	142.80	149.13					
Juniors	705.53	649.07	-56.46	-8%	24.27	12.47	-11.80	-49%	0.67	0.00	-1	-100%	730.47	661.54					
Seniors	961.40	1,019.07	57.67	6%	52.80	21.53	-31.27	-59%	0.00	0.20	0	-	1,014.20	1,040.80					
PostBac	2.27	4.80	2.53	111%	0.20	0.27	0.07	35%	0.00	0.00	0	-	2.47	5.07					
PostBac Cr	5.67	1.60	-4.07	-72%	0.00	0.00	0.00	-	0.00	0.00	0	-	5.67	1.60					
Masters	113.58	115.58	2.00	2%	28.33	42.33	14.00	49%	0.25	0.75	1	200%	142.16	158.66					
Doctoral	14.50	16.33	1.83	13%	0.00	0.00	0.00	-	0.00	0.00	0	-	14.50	16.33					
Return fr Absence	0.00	0.00	0.00	-	0.00	0.00	0.00	-	0.00	0.00	0	-	0.00	0.00					
Transitory	2.80	2.80	0.00	0%	0.00	0.00	0.00	-	0.00	0.00	0	-	2.80	2.80					
Total FTES	2,039.75	2,055.58	15.83	1%	111.20	80.67	-30.53	-27%	1.99	1.75	0	-12%	2,152.94	2,138.00	2,038.8	99	5%		
Mean Unit Load																			
FT Freshmen	-	-	-	-	-	-	-	-	-	-	-	-	-	-					
Freshmen	6.01	5.94	-0.07	-1.2%	8.01	9.21	1.20	15.0%	9.00	-	-	-	6.07	6.00					
Sophomores	6.20	6.27	0.06	1.0%	8.79	5.00	-3.79	-43.1%	7.05	12.00	4.95	70.2%	6.24	6.27					
Juniors	6.44	6.86	0.42	6.5%	8.67	10.39	1.72	19.9%	10.05	-	-	-	6.50	6.90					
Seniors	6.31	6.57	0.26	4.2%	8.43	7.69	-0.74	-8.7%	-	3.00	-	-	6.39	6.59					
PostBac	4.63	5.79	1.15	24.9%	3.00	4.05	1.05	35.0%	-	-	-	-	4.45	5.67					
PostBac Cr	5.00	4.80	-0.20	-4.1%	-	-	-	-	-	-	-	-	5.00	4.80					
Masters	4.87	5.27	0.41	8.3%	5.31	5.40	0.09	1.7%	3.00	4.50	1.50	50.0%	4.95	5.30					
Doctoral	6.00	6.12	0.12	2.1%	-	-	-	-	-	-	-	-	6.00	6.12					
Total	6.24	6.52	0.28	4.5%	7.50	6.64	-0.86	-11.4%	7.28	6.00	-1.28	-17.5%	6.29	6.53					
FTES College of Disc																			
A&L	376.63	344.45	-32.18	-9%	10.20	4.85	-5.35	-52%	0.20	0.20	0.00	0%	387.03	349.50					
BPA	423.62	446.52	22.90	5%	64.40	33.73	-30.67	-48%	0.25	0.70	0.45	180%	488.27	480.95					
Educ	33.70	28.30	-5.40	-16%	.25	.00	-0.25	-100%	0.00	0.00	0.00	-	33.95	28.30					
NSci	491.92	482.37	-9.55	-2%	30.55	37.23	6.68	22%	0.93	0.25	-0.68	-73%	523.40	519.85					
SBS	713.88	753.82	39.94	6%	5.80	4.85	-0.95	-16%	0.60	0.60	0.00	0%	720.28	759.27					
UNV	0.00	0.13	0.13	-	.00	.00	0.00	-	0.00	0.00	0.00	-	0.00	0.13					
Total	2,039.75	2,055.59	15.84	1%	111.20	80.66	-30.54	-27%	1.98	1.75	-0.23	-12%	2,152.93	2,138.00					

Comparing 05/24/2022* to:
05/23/2023

56 Days to Summer 2023 Census on: 7/18/2023

*Comparing days to Census	Resident				Non-Resident Foreign				Non-Resident USA				Total						
	2022	2023	N Δ	% Δ	2022	2023	N Δ	% Δ	2022	2023	N Δ	% Δ	2022	2023	Target	Target Δ	Target % Δ	N Δ	% Δ
New Students																			
FT Freshmen	0	0	0	-	0	0	0	-	0	0	0	-	0	0					
LD Transfer	0	0	0	-	0	0	0	-	0	0	0	-	0	0					
UD Transfer	0	0	0	-	0	0	0	-	0	0	0	-	0	0					
PostBac	0	12	12	-	0	0	0	-	0	0	0	-	0	12					
PostBac Cr	0	0	0	-	0	0	0	-	0	0	0	-	0	0					
Masters	11	3	-8	-73%	0	0	0	-	0	0	0	-	11	3					
Doctoral	0	0	0	-	0	0	0	-	0	0	0	-	0	0					
Total	11	15	4	-	0	0	0	-	0	0	0	-	11	15					
Continue/Return																			
Freshmen	249	271	22	9%	6	6	0	0%	1	0	-1	-100%	256	277					
Sophomores	346	364	18	5%	9	5	-4	-44%	1	1	0	0%	356	370					
Juniors	1,780	1,522	-258	-14%	38	17	-21	-55%	1	0	-1	-100%	1,819	1,539					
Seniors	2,123	2,190	67	3%	90	40	-50	-56%	0	1	1	-	2,213	2,231					
PostBac	7	0	-7	-100%	1	1	0	0%	0	0	0	-	8	1					
PostBac Cr	17	5	-12	-71%	0	0	0	-	0	0	0	-	17	5					
Masters	269	260	-9	-3%	64	93	29	45%	1	2	1	100%	334	355					
Doctoral	29	32	3	10%	0	0	0	-	0	0	0	-	29	32					
Return fr Absence	0	0	0	-	0	0	0	-	0	0	0	-	0	0					
Transitory	8	6	-2	-25%	0	0	0	-	0	0	0	-	8	6					
Total	4,828	4,650	-178	-4%	208	162	-46	-22%	4	4	0	0%	5,040	4,816					
Total Headcount	4,839	4,665	-174	-4%	208	162	-46	-22%	4	4	0	0%	5,051	4,831	4,894	-63	-1%		
FTES All Students																			
FT Freshmen	0.00	0.00	0.00	-	0.00	0.00	0.00	-	0.00	0.00	0	-	0.00	0.00					
Freshmen	100.53	107.33	6.80	7%	4.13	3.47	-0.66	-16%	0.60	0.00	-1	-100%	105.26	110.80					
Sophomores	143.27	153.00	9.73	7%	5.87	3.07	-2.80	-48%	0.47	0.80	0	70%	149.61	156.87					
Juniors	772.80	693.07	-79.73	-10%	21.07	12.00	-9.07	-43%	0.67	0.00	-1	-100%	794.54	705.07					
Seniors	884.73	958.13	73.40	8%	50.40	19.33	-31.07	-62%	0.00	0.20	0	-	935.13	977.66					
PostBac	2.27	4.73	2.46	108%	0.20	0.27	0.07	35%	0.00	0.00	0	-	2.47	5.00					
PostBac Cr	5.67	1.60	-4.07	-72%	0.00	0.00	0.00	-	0.00	0.00	0	-	5.67	1.60					
Masters	113.08	115.83	2.75	2%	28.58	41.83	13.25	46%	0.25	0.75	1	200%	141.91	158.41					
Doctoral	14.50	16.33	1.83	13%	0.00	0.00	0.00	-	0.00	0.00	0	-	14.50	16.33					
Return fr Absence	0.00	0.00	0.00	-	0.00	0.00	0.00	-	0.00	0.00	0	-	0.00	0.00					
Transitory	2.80	1.60	-1.20	-43%	0.00	0.00	0.00	-	0.00	0.00	0	-	2.80	1.60					
Total FTES	2,039.65	2,051.62	11.97	1%	110.25	79.97	-30.28	-27%	1.99	1.75	0	-12%	2,151.89	2,133.34	2,038.8	95	5%		
Mean Unit Load																			
FT Freshmen	-	-	-	-	-	-	-	-	-	-	-	-	-	-					
Freshmen	6.06	5.94	-0.12	-1.9%	10.33	8.68	-1.65	-16.0%	9.00	-	-	-	6.17	6.00					
Sophomores	6.21	6.30	0.08	1.4%	9.78	9.21	-0.57	-5.9%	7.05	12.00	4.95	70.2%	6.30	6.35					
Juniors	6.51	6.83	0.32	4.9%	8.32	10.59	2.27	27.3%	10.05	-	-	-	6.55	6.87					
Seniors	6.25	6.56	0.31	5.0%	8.40	7.25	-1.15	-13.7%	-	3.00	-	-	6.34	6.57					
PostBac	4.63	5.71	1.08	23.3%	3.00	4.05	1.05	35.0%	-	-	-	-	4.45	5.60					
PostBac Cr	5.00	4.80	-0.20	-4.1%	-	-	-	-	-	-	-	-	5.00	4.80					
Masters	4.85	5.29	0.44	9.1%	5.36	5.40	0.04	0.7%	3.00	4.50	1.50	50.0%	4.94	5.31					
Doctoral	6.00	6.12	0.12	2.1%	-	-	-	-	-	-	-	-	6.00	6.12					
Total	6.24	6.51	0.27	4.3%	7.54	6.63	-0.91	-12.1%	7.28	6.00	-1.28	-17.5%	6.30	6.52					
FTES College of Disc																			
A&L	378.85	344.38	-34.47	-9%	10.00	4.85	-5.15	-52%	0.20	0.20	0.00	0%	389.05	349.43					
BPA	423.63	446.83	23.20	5%	63.87	33.28	-30.59	-48%	0.25	0.70	0.45	180%	487.75	480.81					
Educ	33.50	28.70	-4.80	-14%	.25	.00	-0.25	-100%	0.00	0.00	0.00	-	33.75	28.70					
NSci	491.32	480.57	-10.75	-2%	30.60	36.98	6.38	21%	0.93	0.25	-0.68	-73%	522.85	517.80					
SBS	712.35	751.02	38.67	5%	5.53	4.85	-0.68	-12%	0.60	0.60	0.00	0%	718.48	756.47					
UNV	0.00	0.13	0.13	-	.00	.00	0.00	-	0.00	0.00	0.00	-	0.00	0.13					
Total	2,039.65	2,051.63	11.98	1%	110.25	79.96	-30.29	-27%	1.98	1.75	-0.23	-12%	2,151.88	2,133.34					

Comparing 05/23/2022* to:
05/22/2023

57 Days to Summer 2023 Census on: 7/18/2023

*Comparing days to Census	Resident				Non-Resident Foreign				Non-Resident USA				Total						
	2022	2023	N Δ	% Δ	2022	2023	N Δ	% Δ	2022	2023	N Δ	% Δ	2022	2023	Target	Target Δ	Target % Δ	N Δ	% Δ
New Students																			
FT Freshmen	0	0	0	-	0	0	0	-	0	0	0	-	0	0					
LD Transfer	0	0	0	-	0	0	0	-	0	0	0	-	0	0					
UD Transfer	0	0	0	-	0	0	0	-	0	0	0	-	0	0					
PostBac	0	12	12	-	0	0	0	-	0	0	0	-	0	12					
PostBac Cr	0	0	0	-	0	0	0	-	0	0	0	-	0	0					
Masters	11	3	-8	-73%	0	0	0	-	0	0	0	-	11	3					
Doctoral	0	0	0	-	0	0	0	-	0	0	0	-	0	0					
Total	11	15	4	-	0	0	0	-	0	0	0	-	11	15					
Continue/Return																			
Freshmen	260	285	25	10%	6	6	0	0%	1	0	-1	-100%	267	291					
Sophomores	361	371	10	3%	10	9	-1	-10%	1	1	0	0%	372	381					
Juniors	1,978	1,603	-375	-19%	47	13	-34	-72%	1	0	-1	-100%	2,026	1,616					
Seniors	1,904	2,110	206	11%	79	39	-40	-51%	0	1	1	-	1,983	2,150					
PostBac	7	0	-7	-100%	1	1	0	0%	0	0	0	-	8	1					
PostBac Cr	17	5	-12	-71%	0	0	0	-	0	0	0	-	17	5					
Masters	270	260	-10	-4%	64	93	29	45%	1	2	1	100%	335	355					
Doctoral	29	32	3	10%	0	0	0	-	0	0	0	-	29	32					
Return fr Absence	0	0	0	-	0	0	0	-	0	0	0	-	0	0					
Transitory	8	4	-4	-50%	0	0	0	-	0	0	0	-	8	4					
Total	4,834	4,670	-164	-3%	207	161	-46	-22%	4	4	0	0%	5,045	4,835					
Total Headcount	4,845	4,685	-160	-3%	207	161	-46	-22%	4	4	0	0%	5,056	4,850	4,894	-44	-1%		
FTES All Students																			
FT Freshmen	0.00	0.00	0.00	-	0.00	0.00	0.00	-	0.00	0.00	0	-	0.00	0.00					
Freshmen	105.67	112.60	6.93	7%	4.13	3.47	-0.66	-16%	0.60	0.00	-1	-100%	110.40	116.07					
Sophomores	148.80	157.60	8.80	6%	6.27	5.73	-0.54	-9%	0.47	0.80	0	70%	155.54	164.13					
Juniors	862.80	728.73	-134.07	-16%	25.73	9.33	-16.40	-64%	0.67	0.00	-1	-100%	889.20	738.06					
Seniors	787.13	916.40	129.27	16%	44.53	19.13	-25.40	-57%	0.00	0.20	0	-	831.66	935.73					
PostBac	2.27	4.73	2.46	108%	0.20	0.27	0.07	35%	0.00	0.00	0	-	2.47	5.00					
PostBac Cr	5.67	1.60	-4.07	-72%	0.00	0.00	0.00	-	0.00	0.00	0	-	5.67	1.60					
Masters	113.83	116.08	2.25	2%	28.33	42.00	13.67	48%	0.25	0.75	1	200%	142.41	158.83					
Doctoral	14.50	16.33	1.83	13%	0.00	0.00	0.00	-	0.00	0.00	0	-	14.50	16.33					
Return fr Absence	0.00	0.00	0.00	-	0.00	0.00	0.00	-	0.00	0.00	0	-	0.00	0.00					
Transitory	2.80	1.00	-1.80	-64%	0.00	0.00	0.00	-	0.00	0.00	0	-	2.80	1.00					
Total FTES	2,043.47	2,055.07	11.60	1%	109.19	79.93	-29.26	-27%	1.99	1.75	0	-12%	2,154.65	2,136.75	2,038.8	98	5%		
Mean Unit Load																			
FT Freshmen	-	-	-	-	-	-	-	-	-	-	-	-	-	-					
Freshmen	6.10	5.93	-0.17	-2.8%	10.33	8.68	-1.65	-16.0%	9.00	-	-	-	6.20	5.98					
Sophomores	6.18	6.36	0.18	2.9%	9.41	9.55	0.15	1.5%	7.05	12.00	4.95	70.2%	6.27	6.45					
Juniors	6.54	6.82	0.28	4.2%	8.21	10.77	2.55	31.1%	10.05	-	-	-	6.58	6.85					
Seniors	6.20	6.51	0.31	5.1%	8.46	7.36	-1.10	-13.0%	-	3.00	-	-	6.29	6.53					
PostBac	4.63	5.71	1.08	23.3%	3.00	4.05	1.05	35.0%	-	-	-	-	4.45	5.60					
PostBac Cr	5.00	4.80	-0.20	-4.1%	-	-	-	-	-	-	-	-	5.00	4.80					
Masters	4.86	5.30	0.44	9.0%	5.31	5.42	0.11	2.0%	3.00	4.50	1.50	50.0%	4.94	5.32					
Doctoral	6.00	6.12	0.12	2.1%	-	-	-	-	-	-	-	-	6.00	6.12					
Total	6.25	6.49	0.25	4.0%	7.50	6.66	-0.84	-11.2%	7.28	6.00	-1.28	-17.5%	6.30	6.50					
FTES College of Disc																			
A&L	377.85	345.18	-32.67	-9%	10.00	4.85	-5.15	-52%	0.20	0.20	0.00	0%	388.05	350.23					
BPA	424.23	446.10	21.87	5%	63.22	33.00	-30.22	-48%	0.25	0.70	0.45	180%	487.70	479.80					
Educ	33.50	28.70	-4.80	-14%	.25	.00	-0.25	-100%	0.00	0.00	0.00	-	33.75	28.70					
NSci	495.05	482.23	-12.82	-3%	30.20	37.23	7.03	23%	0.93	0.25	-0.68	-73%	526.18	519.71					
SBS	712.83	752.67	39.84	6%	5.53	4.85	-0.68	-12%	0.60	0.60	0.00	0%	718.96	758.12					
UNV	0.00	0.20	0.20	-	.00	.00	0.00	-	0.00	0.00	0.00	-	0.00	0.20					
Total	2,043.46	2,055.08	11.62	1%	109.20	79.93	-29.27	-27%	1.98	1.75	-0.23	-12%	2,154.64	2,136.76					

Comparing 05/19/2022* to:
05/19/2023

60 Days to Summer 2023 Census on: 7/18/2023

	Resident				Non-Resident Foreign				Non-Resident USA				Total						
	2022	2023	N Δ	% Δ	2022	2023	N Δ	% Δ	2022	2023	N Δ	% Δ	2022	2023	Target	Target Δ	Target % Δ	N Δ	% Δ
*Comparing days to Census																			
New Students																			
FT Freshmen	0	0	0	-	0	0	0	-	0	0	0	-	0	0					
LD Transfer	0	0	0	-	0	0	0	-	0	0	0	-	0	0					
UD Transfer	0	0	0	-	0	0	0	-	0	0	0	-	0	0					
PostBac	0	11	11	-	0	0	0	-	0	0	0	-	0	11					
PostBac Cr	0	0	0	-	0	0	0	-	0	0	0	-	0	0					
Masters	10	3	-7	-70%	0	0	0	-	0	0	0	-	10	3					
Doctoral	0	0	0	-	0	0	0	-	0	0	0	-	0	0					
Total	10	14	4	-	0	0	0	-	0	0	0	-	10	14					
Continue/Return																			
Freshmen	271	286	15	6%	7	6	-1	-14%	1	0	-1	-100%	279	292					
Sophomores	364	377	13	4%	10	9	-1	-10%	1	1	0	0%	375	387					
Juniors	2,065	1,668	-397	-19%	46	13	-33	-72%	1	0	-1	-100%	2,112	1,681					
Seniors	1,809	2,030	221	12%	76	38	-38	-50%	0	1	1	-	1,885	2,069					
PostBac	7	0	-7	-100%	1	1	0	0%	0	0	0	-	8	1					
PostBac Cr	18	5	-13	-72%	0	0	0	-	0	0	0	-	18	5					
Masters	264	260	-4	-2%	64	94	30	47%	1	2	1	100%	329	356					
Doctoral	0	32	32	-	0	0	0	-	0	0	0	-	0	32					
Return fr Absence	0	0	0	-	0	0	0	-	0	0	0	-	0	0					
Transitory	5	4	-1	-20%	0	0	0	-	0	0	0	-	5	4					
Total	4,803	4,662	-141	-3%	204	161	-43	-21%	4	4	0	0%	5,011	4,827					
Total Headcount	4,813	4,676	-137	-3%	204	161	-43	-21%	4	4	0	0%	5,021	4,841	4,894	-53	-1%		
FTES All Students																			
FT Freshmen	0.00	0.00	0.00	-	0.00	0.00	0.00	-	0.00	0.00	0	-	0.00	0.00					
Freshmen	109.93	113.13	3.20	3%	4.40	3.67	-0.73	-17%	0.60	0.00	-1	-100%	114.93	116.80					
Sophomores	151.60	160.93	9.33	6%	6.47	5.73	-0.74	-11%	0.47	0.80	0	70%	158.54	167.46					
Juniors	901.53	763.47	-138.06	-15%	26.20	9.33	-16.87	-64%	0.67	0.00	-1	-100%	928.40	772.80					
Seniors	747.27	873.33	126.06	17%	39.40	18.53	-20.87	-53%	0.00	0.20	0	-	786.67	892.06					
PostBac	2.27	4.33	2.06	91%	0.20	0.27	0.07	35%	0.00	0.00	0	-	2.47	4.60					
PostBac Cr	5.87	1.60	-4.27	-73%	0.00	0.00	0.00	-	0.00	0.00	0	-	5.87	1.60					
Masters	112.33	115.58	3.25	3%	28.58	42.50	13.92	49%	0.25	0.75	1	200%	141.16	158.83					
Doctoral	0.00	16.33	16.33	-	0.00	0.00	0.00	-	0.00	0.00	0	-	0.00	16.33					
Return fr Absence	0.00	0.00	0.00	-	0.00	0.00	0.00	-	0.00	0.00	0	-	0.00	0.00					
Transitory	2.00	1.00	-1.00	-50%	0.00	0.00	0.00	-	0.00	0.00	0	-	2.00	1.00					
Total FTES	2,032.80	2,049.70	16.90	1%	105.25	80.03	-25.22	-24%	1.99	1.75	0	-12%	2,140.04	2,131.48	2,038.8	93	5%		
Mean Unit Load																			
FT Freshmen	-	-	-	-	-	-	-	-	-	-	-	-	-	-					
Freshmen	6.08	5.93	-0.15	-2.5%	9.43	9.18	-0.25	-2.7%	9.00	-	-	-	6.18	6.00					
Sophomores	6.25	6.39	0.15	2.3%	9.71	9.55	-0.15	-1.6%	7.05	12.00	4.95	70.2%	6.34	6.48					
Juniors	6.55	6.86	0.31	4.8%	8.54	10.77	2.22	26.0%	10.05	-	-	-	6.59	6.89					
Seniors	6.20	6.45	0.26	4.1%	7.78	7.31	-0.46	-5.9%	-	3.00	-	-	6.26	6.47					
PostBac	4.63	5.69	1.06	22.8%	3.00	4.05	1.05	35.0%	-	-	-	-	4.45	5.57					
PostBac Cr	4.89	4.80	-0.09	-1.9%	-	-	-	-	-	-	-	-	4.89	4.80					
Masters	4.92	5.27	0.35	7.2%	5.36	5.43	0.07	1.2%	3.00	4.50	1.50	50.0%	5.00	5.31					
Doctoral	-	6.12	6.12	-	-	-	-	-	-	-	-	-	-	6.12					
Total	6.27	6.49	0.23	3.6%	7.32	6.66	-0.65	-8.9%	7.28	6.00	-1.28	-17.5%	6.31	6.50					
FTES College of Disc																			
A&L	389.35	344.38	-44.97	-12%	10.00	5.05	-4.95	-50%	0.20	0.20	0.00	0%	399.55	349.63					
BPA	422.02	446.52	24.50	6%	62.75	32.80	-29.95	-48%	0.25	0.70	0.45	180%	485.02	480.02					
Educ	18.15	28.50	10.35	57%	.00	.00	0.00	-	0.00	0.00	0.00	-	18.15	28.50					
NSci	491.20	478.98	-12.22	-2%	26.27	37.53	11.26	43%	0.93	0.25	-0.68	-73%	518.40	516.76					
SBS	712.08	751.20	39.12	5%	6.23	4.65	-1.58	-25%	0.60	0.60	0.00	0%	718.91	756.45					
UNV	0.00	0.13	0.13	-	.00	.00	0.00	-	0.00	0.00	0.00	-	0.00	0.13					
Total	2,032.80	2,049.71	16.91	1%	105.25	80.03	-25.22	-24%	1.98	1.75	-0.23	-12%	2,140.03	2,131.49					

Comparing 05/19/2022* to:
05/18/2023

61 Days to Summer 2023 Census on: 7/18/2023

*Comparing days to Census	Resident				Non-Resident Foreign				Non-Resident USA				Total						
	2022	2023	N Δ	% Δ	2022	2023	N Δ	% Δ	2022	2023	N Δ	% Δ	2022	2023	Target	Target Δ	Target % Δ	N Δ	% Δ
New Students																			
FT Freshmen	0	0	0	-	0	0	0	-	0	0	0	-	0	0					
LD Transfer	0	0	0	-	0	0	0	-	0	0	0	-	0	0					
UD Transfer	0	0	0	-	0	0	0	-	0	0	0	-	0	0					
PostBac	0	11	11	-	0	0	0	-	0	0	0	-	0	11					
PostBac Cr	0	0	0	-	0	0	0	-	0	0	0	-	0	0					
Masters	10	3	-7	-70%	0	0	0	-	0	0	0	-	10	3					
Doctoral	0	0	0	-	0	0	0	-	0	0	0	-	0	0					
Total	10	14	4	-	0	0	0	-	0	0	0	-	10	14					
Continue/Return																			
Freshmen	271	284	13	5%	7	6	-1	-14%	1	0	-1	-100%	279	290					
Sophomores	364	381	17	5%	10	9	-1	-10%	1	1	0	0%	375	391					
Juniors	2,065	1,687	-378	-18%	46	13	-33	-72%	1	0	-1	-100%	2,112	1,700					
Seniors	1,809	2,007	198	11%	76	37	-39	-51%	0	1	1	-	1,885	2,045					
PostBac	7	0	-7	-100%	1	1	0	0%	0	0	0	-	8	1					
PostBac Cr	18	6	-12	-67%	0	0	0	-	0	0	0	-	18	6					
Masters	264	260	-4	-2%	64	93	29	45%	1	2	1	100%	329	355					
Doctoral	29	32	3	10%	0	0	0	-	0	0	0	-	29	32					
Return fr Absence	0	0	0	-	0	0	0	-	0	0	0	-	0	0					
Transitory	5	4	-1	-20%	0	0	0	-	0	0	0	-	5	4					
Total	4,832	4,661	-171	-4%	204	159	-45	-22%	4	4	0	0%	5,040	4,824					
Total Headcount	4,842	4,675	-167	-3%	204	159	-45	-22%	4	4	0	0%	5,050	4,838	4,894	-56	-1%		
FTES All Students																			
FT Freshmen	0.00	0.00	0.00	-	0.00	0.00	0.00	-	0.00	0.00	0	-	0.00	0.00					
Freshmen	109.93	112.13	2.20	2%	4.40	4.07	-0.33	-8%	0.60	0.00	-1	-100%	114.93	116.20					
Sophomores	151.60	161.33	9.73	6%	6.47	5.53	-0.94	-15%	0.47	0.80	0	70%	158.54	167.66					
Juniors	901.53	772.80	-128.73	-14%	26.20	9.33	-16.87	-64%	0.67	0.00	-1	-100%	928.40	782.13					
Seniors	747.27	864.73	117.46	16%	39.40	18.33	-21.07	-53%	0.00	0.20	0	-	786.67	883.26					
PostBac	2.27	4.33	2.06	91%	0.20	0.27	0.07	35%	0.00	0.00	0	-	2.47	4.60					
PostBac Cr	5.87	1.80	-4.07	-69%	0.00	0.00	0.00	-	0.00	0.00	0	-	5.87	1.80					
Masters	112.58	115.58	3.00	3%	28.58	42.08	13.50	47%	0.25	0.75	1	200%	141.41	158.41					
Doctoral	14.50	16.33	1.83	13%	0.00	0.00	0.00	-	0.00	0.00	0	-	14.50	16.33					
Return fr Absence	0.00	0.00	0.00	-	0.00	0.00	0.00	-	0.00	0.00	0	-	0.00	0.00					
Transitory	2.00	1.00	-1.00	-50%	0.00	0.00	0.00	-	0.00	0.00	0	-	2.00	1.00					
Total FTES	2,047.55	2,050.03	2.48	0%	105.25	79.61	-25.64	-24%	1.99	1.75	0	-12%	2,154.79	2,131.39	2,038.8	93	5%		
Mean Unit Load																			
FT Freshmen	-	-	-	-	-	-	-	-	-	-	-	-	-	-					
Freshmen	6.08	5.92	-0.16	-2.7%	9.43	10.18	0.75	7.9%	9.00	-	-	-	6.18	6.01					
Sophomores	6.25	6.34	0.10	1.5%	9.71	9.22	-0.49	-5.0%	7.05	12.00	4.95	70.2%	6.34	6.42					
Juniors	6.55	6.87	0.32	4.9%	8.54	10.77	2.22	26.0%	10.05	-	-	-	6.59	6.90					
Seniors	6.20	6.46	0.27	4.3%	7.78	7.43	-0.35	-4.4%	-	3.00	-	-	6.26	6.48					
PostBac	4.63	5.69	1.06	22.8%	3.00	4.05	1.05	35.0%	-	-	-	-	4.45	5.57					
PostBac Cr	4.89	4.50	-0.39	-8.0%	-	-	-	-	-	-	-	-	4.89	4.50					
Masters	4.93	5.27	0.34	7.0%	5.36	5.43	0.07	1.3%	3.00	4.50	1.50	50.0%	5.01	5.31					
Doctoral	6.00	6.12	0.12	2.1%	-	-	-	-	-	-	-	-	6.00	6.12					
Total	6.26	6.49	0.23	3.6%	7.32	6.72	-0.60	-8.2%	7.28	6.00	-1.28	-17.5%	6.31	6.50					
FTES College of Disc																			
A&L	389.35	343.03	-46.32	-12%	10.00	5.25	-4.75	-48%	0.20	0.20	0.00	0%	399.55	348.48					
BPA	422.02	447.45	25.43	6%	62.75	32.80	-29.95	-48%	0.25	0.70	0.45	180%	485.02	480.95					
Educ	32.90	28.70	-4.20	-13%	.00	.00	0.00	-	0.00	0.00	0.00	-	32.90	28.70					
NSci	491.20	479.53	-11.67	-2%	26.27	36.92	10.65	41%	0.93	0.25	-0.68	-73%	518.40	516.70					
SBS	712.08	751.20	39.12	5%	6.23	4.65	-1.58	-25%	0.60	0.60	0.00	0%	718.91	756.45					
UNV	0.00	0.13	0.13	-	.00	.00	0.00	-	0.00	0.00	0.00	-	0.00	0.13					
Total	2,047.55	2,050.04	2.49	0%	105.25	79.62	-25.63	-24%	1.98	1.75	-0.23	-12%	2,154.78	2,131.41					

Comparing 05/18/2022* to:
05/17/2023

62 Days to Summer 2023 Census on: 7/18/2023

*Comparing days to Census	Resident				Non-Resident Foreign				Non-Resident USA				Total						
	2022	2023	N Δ	% Δ	2022	2023	N Δ	% Δ	2022	2023	N Δ	% Δ	2022	2023	Target	Target Δ	Target % Δ	N Δ	% Δ
New Students																			
FT Freshmen	0	0	0	-	0	0	0	-	0	0	0	-	0	0					
LD Transfer	0	0	0	-	0	0	0	-	0	0	0	-	0	0					
UD Transfer	0	0	0	-	0	0	0	-	0	0	0	-	0	0					
PostBac	0	11	11	-	0	0	0	-	0	0	0	-	0	11					
PostBac Cr	0	0	0	-	0	0	0	-	0	0	0	-	0	0					
Masters	10	3	-7	-70%	0	0	0	-	0	0	0	-	10	3					
Doctoral	0	0	0	-	0	0	0	-	0	0	0	-	0	0					
Total	10	14	4	-	0	0	0	-	0	0	0	-	10	14					
Continue/Return																			
Freshmen	273	291	18	7%	7	6	-1	-14%	1	0	-1	-100%	281	297					
Sophomores	369	387	18	5%	11	9	-2	-18%	1	1	0	0%	381	397					
Juniors	2,086	1,741	-345	-17%	45	17	-28	-62%	1	0	-1	-100%	2,132	1,758					
Seniors	1,763	1,947	184	10%	76	34	-42	-55%	0	1	1	-	1,839	1,982					
PostBac	7	0	-7	-100%	1	1	0	0%	0	0	0	-	8	1					
PostBac Cr	20	6	-14	-70%	0	0	0	-	0	0	0	-	20	6					
Masters	264	260	-4	-2%	63	92	29	46%	1	2	1	100%	328	354					
Doctoral	23	32	9	39%	0	0	0	-	0	0	0	-	23	32					
Return fr Absence	0	0	0	-	0	0	0	-	0	0	0	-	0	0					
Transitory	5	4	-1	-20%	0	0	0	-	0	0	0	-	5	4					
Total	4,810	4,668	-142	-3%	203	159	-44	-22%	4	4	0	0%	5,017	4,831					
Total Headcount	4,820	4,682	-138	-3%	203	159	-44	-22%	4	4	0	0%	5,027	4,845	4,894	-49	-1%		
FTES All Students																			
FT Freshmen	0.00	0.00	0.00	-	0.00	0.00	0.00	-	0.00	0.00	0	-	0.00	0.00					
Freshmen	110.67	114.67	4.00	4%	4.40	4.07	-0.33	-8%	0.60	0.00	-1	-100%	115.67	118.74					
Sophomores	153.40	162.40	9.00	6%	6.87	5.53	-1.34	-20%	0.47	0.80	0	70%	160.74	168.73					
Juniors	914.80	802.40	-112.40	-12%	25.80	11.27	-14.53	-56%	0.67	0.00	-1	-100%	941.27	813.67					
Seniors	723.67	830.93	107.26	15%	39.20	16.47	-22.73	-58%	0.00	0.20	0	-	762.87	847.60					
PostBac	2.27	4.33	2.06	91%	0.20	0.27	0.07	35%	0.00	0.00	0	-	2.47	4.60					
PostBac Cr	6.47	1.80	-4.67	-72%	0.00	0.00	0.00	-	0.00	0.00	0	-	6.47	1.80					
Masters	112.58	115.92	3.34	3%	28.33	42.25	13.92	49%	0.25	0.75	1	200%	141.16	158.92					
Doctoral	11.50	16.33	4.83	42%	0.00	0.00	0.00	-	0.00	0.00	0	-	11.50	16.33					
Return fr Absence	0.00	0.00	0.00	-	0.00	0.00	0.00	-	0.00	0.00	0	-	0.00	0.00					
Transitory	2.00	1.00	-1.00	-50%	0.00	0.00	0.00	-	0.00	0.00	0	-	2.00	1.00					
Total FTES	2,037.36	2,049.78	12.42	1%	104.80	79.86	-24.94	-24%	1.99	1.75	0	-12%	2,144.15	2,131.39	2,038.8	93	5%		
Mean Unit Load																			
FT Freshmen	-	-	-	-	-	-	-	-	-	-	-	-	-	-					
Freshmen	6.08	5.91	-0.17	-2.8%	9.43	10.18	0.75	7.9%	9.00	-	-	-	6.17	6.00					
Sophomores	6.24	6.29	0.05	0.8%	9.37	9.22	-0.15	-1.6%	7.05	12.00	4.95	70.2%	6.33	6.37					
Juniors	6.58	6.91	0.33	5.1%	8.60	9.94	1.34	15.6%	10.05	-	-	-	6.62	6.94					
Seniors	6.16	6.40	0.24	4.0%	7.74	7.27	-0.47	-6.1%	-	3.00	-	-	6.22	6.41					
PostBac	4.63	5.69	1.06	22.8%	3.00	4.05	1.05	35.0%	-	-	-	-	4.45	5.57					
PostBac Cr	4.85	4.50	-0.35	-7.3%	-	-	-	-	-	-	-	-	4.85	4.50					
Masters	4.93	5.29	0.36	7.3%	5.40	5.51	0.11	2.1%	3.00	4.50	1.50	50.0%	5.01	5.34					
Doctoral	6.00	6.12	0.12	2.1%	-	-	-	-	-	-	-	-	6.00	6.12					
Total	6.26	6.48	0.22	3.5%	7.33	6.74	-0.59	-8.0%	7.28	6.00	-1.28	-17.5%	6.31	6.49					
FTES College of Disc																			
A&L	388.88	344.10	-44.78	-12%	10.00	5.25	-4.75	-48%	0.20	0.20	0.00	0%	399.08	349.55					
BPA	420.00	446.12	26.12	6%	62.50	32.58	-29.92	-48%	0.25	0.70	0.45	180%	482.75	479.40					
Educ	30.25	28.70	-1.55	-5%	.00	.00	0.00	-	0.00	0.00	0.00	-	30.25	28.70					
NSci	488.60	480.40	-8.20	-2%	25.87	37.17	11.30	44%	0.93	0.25	-0.68	-73%	515.40	517.82					
SBS	709.62	750.40	40.78	6%	6.43	4.85	-1.58	-25%	0.60	0.60	0.00	0%	716.65	755.85					
UNV	0.00	0.07	0.07	-	.00	.00	0.00	-	0.00	0.00	0.00	-	0.00	0.07					
Total	2,037.35	2,049.79	12.44	1%	104.80	79.85	-24.95	-24%	1.98	1.75	-0.23	-12%	2,144.13	2,131.39					

Comparing 05/17/2022* to:
05/16/2023

63 Days to Summer 2023 Census on: 7/18/2023

*Comparing days to Census	Resident				Non-Resident Foreign				Non-Resident USA				Total						
	2022	2023	N Δ	% Δ	2022	2023	N Δ	% Δ	2022	2023	N Δ	% Δ	2022	2023	Target	Target Δ	Target % Δ	N Δ	% Δ
New Students																			
FT Freshmen	0	0	0	-	0	0	0	-	0	0	0	-	0	0					
LD Transfer	0	0	0	-	0	0	0	-	0	0	0	-	0	0					
UD Transfer	0	0	0	-	0	0	0	-	0	0	0	-	0	0					
PostBac	0	11	11	-	0	0	0	-	0	0	0	-	0	11					
PostBac Cr	0	0	0	-	0	0	0	-	0	0	0	-	0	0					
Masters	10	3	-7	-70%	0	0	0	-	0	0	0	-	10	3					
Doctoral	0	0	0	-	0	0	0	-	0	0	0	-	0	0					
Total	10	14	4	-	0	0	0	-	0	0	0	-	10	14					
Continue/Return																			
Freshmen	268	297	29	11%	7	6	-1	-14%	1	0	-1	-100%	276	303					
Sophomores	368	384	16	4%	11	9	-2	-18%	1	1	0	0%	380	394					
Juniors	2,081	1,734	-347	-17%	42	17	-25	-60%	1	0	-1	-100%	2,124	1,751					
Seniors	1,760	1,947	187	11%	76	34	-42	-55%	0	1	1	-	1,836	1,982					
PostBac	8	0	-8	-100%	1	1	0	0%	0	0	0	-	9	1					
PostBac Cr	21	6	-15	-71%	0	0	0	-	0	0	0	-	21	6					
Masters	268	258	-10	-4%	61	87	26	43%	1	2	1	100%	330	347					
Doctoral	23	32	9	39%	0	0	0	-	0	0	0	-	23	32					
Return fr Absence	0	0	0	-	0	0	0	-	0	0	0	-	0	0					
Transitory	5	4	-1	-20%	0	0	0	-	0	0	0	-	5	4					
Total	4,802	4,662	-140	-3%	198	154	-44	-22%	4	4	0	0%	5,004	4,820					
Total Headcount	4,812	4,676	-136	-3%	198	154	-44	-22%	4	4	0	0%	5,014	4,834	4,894	-60	-1%		
FTES All Students																			
FT Freshmen	0.00	0.00	0.00	-	0.00	0.00	0.00	-	0.00	0.00	0	-	0.00	0.00					
Freshmen	109.27	117.47	8.20	8%	4.40	4.47	0.07	2%	0.60	0.00	-1	-100%	114.27	121.94					
Sophomores	153.47	161.93	8.46	6%	6.53	5.53	-1.00	-15%	0.47	0.80	0	70%	160.47	168.26					
Juniors	910.00	800.67	-109.33	-12%	23.47	11.27	-12.20	-52%	0.67	0.00	-1	-100%	934.14	811.94					
Seniors	722.13	829.40	107.27	15%	38.80	16.27	-22.53	-58%	0.00	0.20	0	-	760.93	845.87					
PostBac	2.47	4.33	1.86	75%	0.20	0.27	0.07	35%	0.00	0.00	0	-	2.67	4.60					
PostBac Cr	6.87	1.80	-5.07	-74%	0.00	0.00	0.00	-	0.00	0.00	0	-	6.87	1.80					
Masters	113.83	115.83	2.00	2%	27.58	41.00	13.42	49%	0.25	0.75	1	200%	141.66	157.58					
Doctoral	11.50	16.33	4.83	42%	0.00	0.00	0.00	-	0.00	0.00	0	-	11.50	16.33					
Return fr Absence	0.00	0.00	0.00	-	0.00	0.00	0.00	-	0.00	0.00	0	-	0.00	0.00					
Transitory	2.00	1.00	-1.00	-50%	0.00	0.00	0.00	-	0.00	0.00	0	-	2.00	1.00					
Total FTES	2,031.54	2,048.76	17.22	1%	100.98	78.81	-22.17	-22%	1.99	1.75	0	-12%	2,134.51	2,129.32	2,038.8	91	4%		
Mean Unit Load																			
FT Freshmen	-	-	-	-	-	-	-	-	-	-	-	-	-	-					
Freshmen	6.12	5.93	-0.18	-3.0%	9.43	11.18	1.75	18.5%	9.00	-	-	-	6.21	6.04					
Sophomores	6.26	6.32	0.06	1.0%	8.90	9.22	0.31	3.5%	7.05	12.00	4.95	70.2%	6.33	6.40					
Juniors	6.56	6.92	0.36	5.6%	8.38	9.94	1.56	18.6%	10.05	-	-	-	6.60	6.95					
Seniors	6.15	6.39	0.24	3.8%	7.66	7.18	-0.48	-6.3%	-	3.00	-	-	6.22	6.40					
PostBac	4.45	5.69	1.24	27.8%	3.00	4.05	1.05	35.0%	-	-	-	-	4.31	5.57					
PostBac Cr	4.91	4.50	-0.41	-8.3%	-	-	-	-	-	-	-	-	4.91	4.50					
Masters	4.91	5.33	0.41	8.4%	5.43	5.66	0.23	4.2%	3.00	4.50	1.50	50.0%	5.00	5.40					
Doctoral	6.00	6.12	0.12	2.1%	-	-	-	-	-	-	-	-	6.00	6.12					
Total	6.25	6.49	0.23	3.7%	7.23	6.88	-0.35	-4.9%	7.28	6.00	-1.28	-17.5%	6.29	6.50					
FTES College of Disc																			
A&L	386.68	346.70	-39.98	-10%	9.60	5.65	-3.95	-41%	0.20	0.20	0.00	0%	396.48	352.55					
BPA	418.55	445.27	26.72	6%	60.98	31.93	-29.05	-48%	0.25	0.70	0.45	180%	479.78	477.90					
Educ	31.60	28.50	-3.10	-10%	.00	.00	0.00	-	0.00	0.00	0.00	-	31.60	28.50					
NSci	488.37	479.17	-9.20	-2%	24.37	36.62	12.25	50%	0.93	0.25	-0.68	-73%	513.67	516.04					
SBS	706.33	749.07	42.74	6%	6.03	4.60	-1.43	-24%	0.60	0.60	0.00	0%	712.96	754.27					
UNV	0.00	0.07	0.07	-	.00	.00	0.00	-	0.00	0.00	0.00	-	0.00	0.07					
Total	2,031.53	2,048.78	17.25	1%	100.98	78.80	-22.18	-22%	1.98	1.75	-0.23	-12%	2,134.49	2,129.33					

Comparing 05/16/2022* to:
05/15/2023

64 Days to Summer 2023 Census on: 7/18/2023

*Comparing days to Census	Resident				Non-Resident Foreign				Non-Resident USA				Total						
	2022	2023	N Δ	% Δ	2022	2023	N Δ	% Δ	2022	2023	N Δ	% Δ	2022	2023	Target	Target Δ	Target % Δ	N Δ	% Δ
New Students																			
FT Freshmen	0	0	0	-	0	0	0	-	0	0	0	-	0	0					
LD Transfer	0	0	0	-	0	0	0	-	0	0	0	-	0	0					
UD Transfer	0	0	0	-	0	0	0	-	0	0	0	-	0	0					
PostBac	0	11	11	-	0	0	0	-	0	0	0	-	0	11					
PostBac Cr	0	0	0	-	0	0	0	-	0	0	0	-	0	0					
Masters	9	3	-6	-67%	0	0	0	-	0	0	0	-	9	3					
Doctoral	0	0	0	-	0	0	0	-	0	0	0	-	0	0					
Total	9	14	5	-	0	0	0	-	0	0	0	-	9	14					
Continue/Return																			
Freshmen	268	296	28	10%	7	7	0	0%	0	0	0	-	275	303					
Sophomores	368	380	12	3%	10	9	-1	-10%	1	1	0	0%	379	390					
Juniors	2,087	1,731	-356	-17%	41	17	-24	-59%	2	0	-2	-100%	2,130	1,748					
Seniors	1,761	1,948	187	11%	77	33	-44	-57%	0	1	1	-	1,838	1,982					
PostBac	8	0	-8	-100%	1	1	0	0%	0	0	0	-	9	1					
PostBac Cr	21	6	-15	-71%	0	0	0	-	0	0	0	-	21	6					
Masters	270	262	-8	-3%	62	87	25	40%	0	2	2	-	332	351					
Doctoral	23	33	10	43%	0	0	0	-	0	0	0	-	23	33					
Return fr Absence	0	0	0	-	0	0	0	-	0	0	0	-	0	0					
Transitory	3	4	1	33%	0	0	0	-	0	0	0	-	3	4					
Total	4,809	4,660	-149	-3%	198	154	-44	-22%	3	4	1	33%	5,010	4,818					
Total Headcount	4,818	4,674	-144	-3%	198	154	-44	-22%	3	4	1	33%	5,019	4,832	4,894	-62	-1%		
FTES All Students																			
FT Freshmen	0.00	0.00	0.00	-	0.00	0.00	0.00	-	0.00	0.00	0	-	0.00	0.00					
Freshmen	109.87	116.47	6.60	6%	4.20	5.27	1.07	25%	0.00	0.00	0	-	114.07	121.74					
Sophomores	153.73	160.60	6.87	4%	5.80	5.73	-0.07	-1%	0.47	0.80	0	70%	160.00	167.13					
Juniors	914.20	797.93	-116.27	-13%	22.93	11.07	-11.86	-52%	0.87	0.00	-1	-100%	938.00	809.00					
Seniors	722.33	829.13	106.80	15%	38.27	15.60	-22.67	-59%	0.00	0.20	0	-	760.60	844.93					
PostBac	2.47	4.33	1.86	75%	0.20	0.27	0.07	35%	0.00	0.00	0	-	2.67	4.60					
PostBac Cr	6.87	1.80	-5.07	-74%	0.00	0.00	0.00	-	0.00	0.00	0	-	6.87	1.80					
Masters	113.83	116.17	2.34	2%	27.83	40.75	12.92	46%	0.00	0.75	1	-	141.66	157.67					
Doctoral	11.50	16.83	5.33	46%	0.00	0.00	0.00	-	0.00	0.00	0	-	11.50	16.83					
Return fr Absence	0.00	0.00	0.00	-	0.00	0.00	0.00	-	0.00	0.00	0	-	0.00	0.00					
Transitory	1.20	1.00	-0.20	-17%	0.00	0.00	0.00	-	0.00	0.00	0	-	1.20	1.00					
Total FTES	2,036.00	2,044.26	8.26	0%	99.23	78.69	-20.54	-21%	1.34	1.75	0	31%	2,136.57	2,124.70	2,038.8	86	4%		
Mean Unit Load																			
FT Freshmen	-	-	-	-	-	-	-	-	-	-	-	-	-	-					
Freshmen	6.15	5.90	-0.25	-4.0%	9.00	11.29	2.29	25.5%	-	-	-	-	6.22	6.03					
Sophomores	6.27	6.33	0.06	1.0%	8.70	9.55	0.85	9.8%	7.05	12.00	4.95	70.2%	6.33	6.42					
Juniors	6.57	6.91	0.34	5.2%	8.39	9.77	1.38	16.4%	6.53	-	-	-	6.61	6.94					
Seniors	6.15	6.38	0.23	3.8%	7.46	7.09	-0.36	-4.9%	-	3.00	-	-	6.21	6.39					
PostBac	4.45	5.69	1.24	27.8%	3.00	4.05	1.05	35.0%	-	-	-	-	4.31	5.57					
PostBac Cr	4.91	4.50	-0.41	-8.3%	-	-	-	-	-	-	-	-	4.91	4.50					
Masters	4.90	5.26	0.36	7.4%	5.39	5.62	0.23	4.3%	-	4.50	-	-	4.99	5.34					
Doctoral	6.00	6.12	0.12	2.0%	-	-	-	-	-	-	-	-	6.00	6.12					
Total	6.26	6.48	0.21	3.4%	7.10	6.87	-0.22	-3.2%	6.70	6.00	-0.70	-10.4%	6.29	6.49					
FTES College of Disc																			
A&L	387.02	345.10	-41.92	-11%	6.47	6.05	-0.42	-6%	0.20	0.20	0.00	0%	393.69	351.35					
BPA	418.58	446.35	27.77	7%	60.72	31.73	-28.99	-48%	0.00	0.70	0.70	-	479.30	478.78					
Educ	30.95	29.45	-1.50	-5%	.00	.00	0.00	-	0.00	0.00	0.00	-	30.95	29.45					
NSci	489.28	475.50	-13.78	-3%	25.42	35.90	10.48	41%	0.93	0.25	-0.68	-73%	515.63	511.65					
SBS	710.17	747.87	37.70	5%	6.63	5.00	-1.63	-25%	0.20	0.60	0.40	200%	717.00	753.47					
UNV	0.00	0.00	0.00	-	.00	.00	0.00	-	0.00	0.00	0.00	-	0.00	0.00					
Total	2,036.00	2,044.27	8.27	0%	99.24	78.68	-20.56	-21%	1.33	1.75	0.42	32%	2,136.57	2,124.70					

Comparing 05/13/2022* to:
05/12/2023

67 Days to Summer 2023 Census on: 7/18/2023

*Comparing days to Census	Resident				Non-Resident Foreign				Non-Resident USA				Total						
	2022	2023	N Δ	% Δ	2022	2023	N Δ	% Δ	2022	2023	N Δ	% Δ	2022	2023	Target	Target Δ	Target % Δ	N Δ	% Δ
New Students																			
FT Freshmen	0	0	0	-	0	0	0	-	0	0	0	-	0	0					
LD Transfer	0	0	0	-	0	0	0	-	0	0	0	-	0	0					
UD Transfer	0	0	0	-	0	0	0	-	0	0	0	-	0	0					
PostBac	0	11	11	-	0	0	0	-	0	0	0	-	0	11					
PostBac Cr	0	0	0	-	0	0	0	-	0	0	0	-	0	0					
Masters	6	3	-3	-50%	0	0	0	-	0	0	0	-	6	3					
Doctoral	0	0	0	-	0	0	0	-	0	0	0	-	0	0					
Total	6	14	8	-	0	0	0	-	0	0	0	-	6	14					
Continue/Return																			
Freshmen	268	290	22	8%	7	7	0	0%	0	0	0	-	275	297					
Sophomores	364	380	16	4%	10	9	-1	-10%	1	1	0	0%	375	390					
Juniors	2,083	1,727	-356	-17%	41	17	-24	-59%	2	0	-2	-100%	2,126	1,744					
Seniors	1,749	1,946	197	11%	77	32	-45	-58%	0	1	1	-	1,826	1,979					
PostBac	8	0	-8	-100%	1	1	0	0%	0	0	0	-	9	1					
PostBac Cr	21	6	-15	-71%	0	0	0	-	0	0	0	-	21	6					
Masters	269	254	-15	-6%	63	90	27	43%	0	2	2	-	332	346					
Doctoral	23	33	10	43%	0	0	0	-	0	0	0	-	23	33					
Return fr Absence	0	0	0	-	0	0	0	-	0	0	0	-	0	0					
Transitory	3	3	0	0%	0	0	0	-	0	0	0	-	3	3					
Total	4,788	4,639	-149	-3%	199	156	-43	-22%	3	4	1	33%	4,996	4,799					
Total Headcount	4,794	4,653	-141	-3%	199	156	-43	-22%	3	4	1	33%	4,996	4,813	4,894	-81	-2%		
FTES All Students																			
FT Freshmen	0.00	0.00	0.00	-	0.00	0.00	0.00	-	0.00	0.00	0	-	0.00	0.00					
Freshmen	109.53	114.33	4.80	4%	4.20	4.87	0.67	16%	0.00	0.00	0	-	113.73	119.20					
Sophomores	152.60	161.13	8.53	6%	5.80	5.73	-0.07	-1%	0.47	0.80	0	70%	158.87	167.66					
Juniors	912.13	796.20	-115.93	-13%	22.73	11.07	-11.66	-51%	0.87	0.00	-1	-100%	935.73	807.27					
Seniors	715.53	827.20	111.67	16%	37.67	15.33	-22.34	-59%	0.00	0.20	0	-	753.20	842.73					
PostBac	2.47	4.33	1.86	75%	0.20	0.27	0.07	35%	0.00	0.00	0	-	2.67	4.60					
PostBac Cr	6.87	1.80	-5.07	-74%	0.00	0.00	0.00	-	0.00	0.00	0	-	6.87	1.80					
Masters	112.17	113.75	1.58	1%	28.08	42.00	13.92	50%	0.00	0.75	1	-	140.25	156.50					
Doctoral	11.50	16.83	5.33	46%	0.00	0.00	0.00	-	0.00	0.00	0	-	11.50	16.83					
Return fr Absence	0.00	0.00	0.00	-	0.00	0.00	0.00	-	0.00	0.00	0	-	0.00	0.00					
Transitory	1.20	0.80	-0.40	-33%	0.00	0.00	0.00	-	0.00	0.00	0	-	1.20	0.80					
Total FTES	2,024.00	2,036.37	12.37	1%	98.68	79.27	-19.41	-20%	1.34	1.75	0	31%	2,124.02	2,117.39	2,038.8	79	4%		
Mean Unit Load																			
FT Freshmen	-	-	-	-	-	-	-	-	-	-	-	-	-	-					
Freshmen	6.13	5.91	-0.22	-3.5%	9.00	10.44	1.44	16.0%	-	-	-	-	6.20	6.02					
Sophomores	6.29	6.35	0.06	1.0%	8.70	9.55	0.85	9.8%	7.05	12.00	4.95	70.2%	6.35	6.44					
Juniors	6.57	6.92	0.35	5.3%	8.32	9.77	1.45	17.5%	6.53	-	-	-	6.60	6.94					
Seniors	6.14	6.38	0.24	3.9%	7.34	7.19	-0.15	-2.1%	-	3.00	-	-	6.19	6.39					
PostBac	4.45	5.69	1.24	27.8%	3.00	4.05	1.05	35.0%	-	-	-	-	4.31	5.57					
PostBac Cr	4.91	4.50	-0.41	-8.3%	-	-	-	-	-	-	-	-	4.91	4.50					
Masters	4.89	5.31	0.42	8.5%	5.35	5.60	0.25	4.7%	-	4.50	-	-	4.98	5.38					
Doctoral	6.00	6.12	0.12	2.0%	-	-	-	-	-	-	-	-	6.00	6.12					
Total	6.26	6.48	0.22	3.6%	7.01	6.81	-0.20	-2.9%	6.70	6.00	-0.70	-10.4%	6.29	6.49					
FTES College of Disc																			
A&L	385.70	343.10	-42.60	-11%	6.47	5.85	-0.62	-10%	0.20	0.20	0.00	0%	392.37	349.15					
BPA	416.62	439.92	23.30	6%	60.17	32.23	-27.94	-46%	0.00	0.70	0.70	-	476.79	472.85					
Educ	31.20	29.00	-2.20	-7%	.00	.00	0.00	-	0.00	0.00	0.00	-	31.20	29.00					
NSci	486.62	475.77	-10.85	-2%	25.42	36.18	10.76	42%	0.93	0.25	-0.68	-73%	512.97	512.20					
SBS	703.87	748.60	44.73	6%	6.63	5.00	-1.63	-25%	0.20	0.60	0.40	200%	710.70	754.20					
UNV	0.00	0.00	0.00	-	.00	.00	0.00	-	0.00	0.00	0.00	-	0.00	0.00					
Total	2,024.01	2,036.39	12.38	1%	98.69	79.26	-19.43	-20%	1.33	1.75	0.42	32%	2,124.03	2,117.40					

Comparing 05/12/2022* to:
05/11/2023

68 Days to Summer 2023 Census on: 7/18/2023

*Comparing days to Census

	Resident				Non-Resident Foreign				Non-Resident USA				Total						
	2022	2023	N Δ	% Δ	2022	2023	N Δ	% Δ	2022	2023	N Δ	% Δ	2022	2023	Target	Target Δ	Target % Δ	N Δ	% Δ
New Students																			
FT Freshmen	0	0	0	-	0	0	0	-	0	0	0	-	0	0					
LD Transfer	0	0	0	-	0	0	0	-	0	0	0	-	0	0					
UD Transfer	0	0	0	-	0	0	0	-	0	0	0	-	0	0					
PostBac	0	11	11	-	0	0	0	-	0	0	0	-	0	11					
PostBac Cr	0	0	0	-	0	0	0	-	0	0	0	-	0	0					
Masters	1	3	2	200%	0	0	0	-	0	0	0	-	1	3					
Doctoral	0	0	0	-	0	0	0	-	0	0	0	-	0	0					
Total	1	14	13	-	0	0	0	-	0	0	0	-	1	14					
Continue/Return																			
Freshmen	266	292	26	10%	7	7	0	0%	0	0	0	-	273	299					
Sophomores	364	375	11	3%	10	9	-1	-10%	1	1	0	0%	375	385					
Juniors	2,087	1,721	-366	-18%	41	17	-24	-59%	2	0	-2	-100%	2,130	1,738					
Seniors	1,743	1,948	205	12%	77	32	-45	-58%	0	1	1	-	1,820	1,981					
PostBac	8	0	-8	-100%	1	1	0	0%	0	0	0	-	9	1					
PostBac Cr	21	6	-15	-71%	0	0	0	-	0	0	0	-	21	6					
Masters	269	253	-16	-6%	61	89	28	46%	0	2	2	-	330	344					
Doctoral	23	33	10	43%	0	0	0	-	0	0	0	-	23	33					
Return fr Absence	0	0	0	-	0	0	0	-	0	0	0	-	0	0					
Transitory	3	3	0	0%	0	0	0	-	0	0	0	-	3	3					
Total	4,784	4,631	-153	-3%	197	155	-42	-21%	3	4	1	33%	4,984	4,790					
Total Headcount	4,785	4,645	-140	-3%	197	155	-42	-21%	3	4	1	33%	4,985	4,804	4,894	-90	-2%		
FTES All Students																			
FT Freshmen	0.00	0.00	0.00	-	0.00	0.00	0.00	-	0.00	0.00	0	-	0.00	0.00					
Freshmen	108.67	114.87	6.20	6%	4.20	5.07	0.87	21%	0.00	0.00	0	-	112.87	119.94					
Sophomores	152.40	159.67	7.27	5%	5.80	5.33	-0.47	-8%	0.47	0.80	0	70%	158.67	165.80					
Juniors	911.53	795.73	-115.80	-13%	22.73	11.07	-11.66	-51%	0.87	0.00	-1	-100%	935.13	806.80					
Seniors	711.47	826.33	114.86	16%	37.67	14.93	-22.74	-60%	0.00	0.20	0	-	749.14	841.46					
PostBac	2.47	4.33	1.86	75%	0.20	0.27	0.07	35%	0.00	0.00	0	-	2.67	4.60					
PostBac Cr	6.87	1.80	-5.07	-74%	0.00	0.00	0.00	-	0.00	0.00	0	-	6.87	1.80					
Masters	109.67	113.00	3.33	3%	27.08	41.75	14.67	54%	0.00	0.75	1	-	136.75	155.50					
Doctoral	11.50	16.83	5.33	46%	0.00	0.00	0.00	-	0.00	0.00	0	-	11.50	16.83					
Return fr Absence	0.00	0.00	0.00	-	0.00	0.00	0.00	-	0.00	0.00	0	-	0.00	0.00					
Transitory	1.20	0.80	-0.40	-33%	0.00	0.00	0.00	-	0.00	0.00	0	-	1.20	0.80					
Total FTES	2,015.78	2,033.36	17.58	1%	97.68	78.42	-19.26	-20%	1.34	1.75	0	31%	2,114.80	2,113.53	2,038.8	75	4%		
Mean Unit Load																			
FT Freshmen	-	-	-	-	-	-	-	-	-	-	-	-	-	-					
Freshmen	6.13	5.90	-0.23	-3.7%	9.00	10.86	1.86	20.7%	-	-	-	-	6.20	6.02					
Sophomores	6.28	6.38	0.10	1.6%	8.70	8.88	0.18	2.1%	7.05	12.00	4.95	70.2%	6.35	6.45					
Juniors	6.55	6.94	0.38	5.8%	8.32	9.77	1.45	17.5%	6.53	-	-	-	6.59	6.96					
Seniors	6.12	6.36	0.24	3.9%	7.34	7.00	-0.34	-4.6%	-	3.00	-	-	6.17	6.37					
PostBac	4.45	5.69	1.24	27.8%	3.00	4.05	1.05	35.0%	-	-	-	-	4.31	5.57					
PostBac Cr	4.91	4.50	-0.41	-8.3%	-	-	-	-	-	-	-	-	4.91	4.50					
Masters	4.87	5.30	0.42	8.7%	5.33	5.63	0.30	5.7%	-	4.50	-	-	4.96	5.38					
Doctoral	6.00	6.12	0.12	2.0%	-	-	-	-	-	-	-	-	6.00	6.12					
Total	6.24	6.48	0.24	3.8%	7.03	6.78	-0.24	-3.5%	6.70	6.00	-0.70	-10.4%	6.27	6.49					
FTES College of Disc																			
A&L	384.37	347.23	-37.14	-10%	6.47	5.65	-0.82	-13%	0.20	0.20	0.00	0%	391.04	353.08					
BPA	415.82	437.52	21.70	5%	59.67	32.03	-27.64	-46%	0.00	0.70	0.70	-	475.49	470.25					
Educ	31.20	29.00	-2.20	-7%	.00	.00	0.00	-	0.00	0.00	0.00	-	31.20	29.00					
NSci	485.82	473.03	-12.79	-3%	24.92	35.93	11.01	44%	0.93	0.25	-0.68	-73%	511.67	509.21					
SBS	698.57	746.58	48.01	7%	6.63	4.80	-1.83	-28%	0.20	0.60	0.40	200%	705.40	751.98					
UNV	0.00	0.00	0.00	-	.00	.00	0.00	-	0.00	0.00	0.00	-	0.00	0.00					
Total	2,015.78	2,033.36	17.58	1%	97.69	78.41	-19.28	-20%	1.33	1.75	0.42	32%	2,114.80	2,113.52					

Comparing 05/11/2022* to:
05/10/2023

69 Days to Summer 2023 Census on: 7/18/2023

*Comparing days to Census	Resident				Non-Resident Foreign				Non-Resident USA				Total						
	2022	2023	N Δ	% Δ	2022	2023	N Δ	% Δ	2022	2023	N Δ	% Δ	2022	2023	Target	Target Δ	Target % Δ	N Δ	% Δ
New Students																			
FT Freshmen	0	0	0	-	0	0	0	-	0	0	0	-	0	0					
LD Transfer	0	0	0	-	0	0	0	-	0	0	0	-	0	0					
UD Transfer	0	0	0	-	0	0	0	-	0	0	0	-	0	0					
PostBac	0	11	11	-	0	0	0	-	0	0	0	-	0	11					
PostBac Cr	0	0	0	-	0	0	0	-	0	0	0	-	0	0					
Masters	0	3	3	-	0	0	0	-	0	0	0	-	0	3					
Doctoral	0	0	0	-	0	0	0	-	0	0	0	-	0	0					
Total	0	14	14	-	0	0	0	-	0	0	0	-	0	14					
Continue/Return																			
Freshmen	265	292	27	10%	7	7	0	0%	0	0	0	-	272	299					
Sophomores	364	377	13	4%	10	9	-1	-10%	1	1	0	0%	375	387					
Juniors	2,084	1,720	-364	-17%	41	17	-24	-59%	2	0	-2	-100%	2,127	1,737					
Seniors	1,737	1,948	211	12%	76	32	-44	-58%	0	1	1	-	1,813	1,981					
PostBac	8	1	-7	-88%	1	1	0	0%	0	0	0	-	9	2					
PostBac Cr	21	6	-15	-71%	0	0	0	-	0	0	0	-	21	6					
Masters	269	254	-15	-6%	62	92	30	48%	0	2	2	-	331	348					
Doctoral	23	33	10	43%	0	0	0	-	0	0	0	-	23	33					
Return fr Absence	0	0	0	-	0	0	0	-	0	0	0	-	0	0					
Transitory	1	3	2	200%	0	0	0	-	0	0	0	-	1	3					
Total	4,772	4,634	-138	-3%	197	158	-39	-20%	3	4	1	33%	4,972	4,796					
Total Headcount	4,772	4,648	-124	-3%	197	158	-39	-20%	3	4	1	33%	4,972	4,810	4,894	-84	-2%		
FTES All Students																			
FT Freshmen	0.00	0.00	0.00	-	0.00	0.00	0.00	-	0.00	0.00	0	-	0.00	0.00					
Freshmen	108.00	115.33	7.33	7%	4.20	5.07	0.87	21%	0.00	0.00	0	-	112.20	120.40					
Sophomores	151.73	159.87	8.14	5%	5.80	5.73	-0.07	-1%	0.47	0.80	0	70%	158.00	166.40					
Juniors	907.87	795.53	-112.34	-12%	22.93	11.07	-11.86	-52%	0.87	0.00	-1	-100%	931.67	806.60					
Seniors	709.47	828.87	119.40	17%	37.40	15.33	-22.07	-59%	0.00	0.20	0	-	746.87	844.40					
PostBac	2.47	4.53	2.06	83%	0.20	0.27	0.07	35%	0.00	0.00	0	-	2.67	4.80					
PostBac Cr	6.87	1.80	-5.07	-74%	0.00	0.00	0.00	-	0.00	0.00	0	-	6.87	1.80					
Masters	108.92	113.25	4.33	4%	27.58	43.00	15.42	56%	0.00	0.75	1	-	136.50	157.00					
Doctoral	11.50	16.83	5.33	46%	0.00	0.00	0.00	-	0.00	0.00	0	-	11.50	16.83					
Return fr Absence	0.00	0.00	0.00	-	0.00	0.00	0.00	-	0.00	0.00	0	-	0.00	0.00					
Transitory	0.60	0.80	0.20	33%	0.00	0.00	0.00	-	0.00	0.00	0	-	0.60	0.80					
Total FTES	2,007.43	2,036.81	29.38	1%	98.11	80.47	-17.64	-18%	1.34	1.75	0	31%	2,106.88	2,119.03	2,038.8	80	4%		
Mean Unit Load																			
FT Freshmen	-	-	-	-	-	-	-	-	-	-	-	-	-	-					
Freshmen	6.11	5.92	-0.19	-3.1%	9.00	10.86	1.86	20.7%	-	-	-	-	6.19	6.04					
Sophomores	6.25	6.35	0.10	1.6%	8.70	9.55	0.85	9.8%	7.05	12.00	4.95	70.2%	6.32	6.44					
Juniors	6.54	6.94	0.40	6.2%	8.39	9.77	1.38	16.4%	6.53	-	-	-	6.57	6.97					
Seniors	6.13	6.38	0.26	4.2%	7.38	7.19	-0.20	-2.7%	-	3.00	-	-	6.18	6.39					
PostBac	4.63	5.50	0.87	18.7%	3.00	4.05	1.05	35.0%	-	-	-	-	4.45	5.40					
PostBac Cr	4.91	4.50	-0.41	-8.3%	-	-	-	-	-	-	-	-	4.91	4.50					
Masters	4.86	5.29	0.43	8.8%	5.34	5.61	0.27	5.1%	-	4.50	-	-	4.95	5.37					
Doctoral	6.00	6.12	0.12	2.0%	-	-	-	-	-	-	-	-	6.00	6.12					
Total	6.23	6.49	0.25	4.1%	7.05	6.82	-0.23	-3.2%	6.70	6.00	-0.70	-10.4%	6.27	6.50					
FTES College of Disc																			
A&L	381.17	352.93	-28.24	-7%	6.47	6.45	-0.02	0%	0.20	0.20	0.00	0%	387.84	359.58					
BPA	414.03	437.50	23.47	6%	60.10	32.28	-27.82	-46%	0.00	0.70	0.70	-	474.13	470.48					
Educ	31.20	28.95	-2.25	-7%	.00	.00	0.00	-	0.00	0.00	0.00	-	31.20	28.95					
NSci	485.42	471.52	-13.90	-3%	24.92	36.93	12.01	48%	0.93	0.25	-0.68	-73%	511.27	508.70					
SBS	695.60	745.92	50.32	7%	6.63	4.80	-1.83	-28%	0.20	0.60	0.40	200%	702.43	751.32					
UNV	0.00	0.00	0.00	-	.00	.00	0.00	-	0.00	0.00	0.00	-	0.00	0.00					
Total	2,007.42	2,036.82	29.40	1%	98.12	80.46	-17.66	-18%	1.33	1.75	0.42	32%	2,106.87	2,119.03					

Comparing 05/10/2022* to:
05/09/2023

70 Days to Summer 2023 Census on: 7/18/2023

*Comparing days to Census	Resident				Non-Resident Foreign				Non-Resident USA				Total						
	2022	2023	N Δ	% Δ	2022	2023	N Δ	% Δ	2022	2023	N Δ	% Δ	2022	2023	Target	Target Δ	Target % Δ	N Δ	% Δ
New Students																			
FT Freshmen	0	0	0	-	0	0	0	-	0	0	0	-	0	0					
LD Transfer	0	0	0	-	0	0	0	-	0	0	0	-	0	0					
UD Transfer	0	0	0	-	0	0	0	-	0	0	0	-	0	0					
PostBac	0	10	10	-	0	0	0	-	0	0	0	-	0	10					
PostBac Cr	0	0	0	-	0	0	0	-	0	0	0	-	0	0					
Masters	0	3	3	-	0	0	0	-	0	0	0	-	0	3					
Doctoral	0	0	0	-	0	0	0	-	0	0	0	-	0	0					
Total	0	13	13	-	0	0	0	-	0	0	0	-	0	13					
Continue/Return																			
Freshmen	265	287	22	8%	7	7	0	0%	0	0	0	-	272	294					
Sophomores	365	375	10	3%	10	9	-1	-10%	1	1	0	0%	376	385					
Juniors	2,085	1,716	-369	-18%	39	17	-22	-56%	2	0	-2	-100%	2,126	1,733					
Seniors	1,738	1,950	212	12%	76	32	-44	-58%	0	0	0	-	1,814	1,982					
PostBac	8	1	-7	-88%	1	1	0	0%	0	0	0	-	9	2					
PostBac Cr	21	6	-15	-71%	0	0	0	-	0	0	0	-	21	6					
Masters	269	251	-18	-7%	60	93	33	55%	0	2	2	-	329	346					
Doctoral	23	33	10	43%	0	0	0	-	0	0	0	-	23	33					
Return fr Absence	0	0	0	-	0	0	0	-	0	0	0	-	0	0					
Transitory	1	3	2	200%	0	0	0	-	0	0	0	-	1	3					
Total	4,775	4,622	-153	-3%	193	159	-34	-18%	3	3	0	0%	4,971	4,784					
Total Headcount	4,775	4,635	-140	-3%	193	159	-34	-18%	3	3	0	0%	4,971	4,797	4,894	-97	-2%		
FTES All Students																			
FT Freshmen	0.00	0.00	0.00	-	0.00	0.00	0.00	-	0.00	0.00	0	-	0.00	0.00					
Freshmen	107.67	112.93	5.26	5%	4.20	5.07	0.87	21%	0.00	0.00	0	-	111.87	118.00					
Sophomores	150.60	159.33	8.73	6%	5.80	5.73	-0.07	-1%	0.47	0.80	0	70%	156.87	165.86					
Juniors	905.53	792.47	-113.06	-12%	22.07	10.87	-11.20	-51%	0.87	0.00	-1	-100%	928.47	803.34					
Seniors	709.93	828.47	118.54	17%	37.20	15.33	-21.87	-59%	0.00	0.00	0	-	747.13	843.80					
PostBac	2.47	4.20	1.73	70%	0.20	0.27	0.07	35%	0.00	0.00	0	-	2.67	4.47					
PostBac Cr	6.67	1.80	-4.87	-73%	0.00	0.00	0.00	-	0.00	0.00	0	-	6.67	1.80					
Masters	109.67	112.25	2.58	2%	26.58	43.25	16.67	63%	0.00	0.75	1	-	136.25	156.25					
Doctoral	11.50	16.83	5.33	46%	0.00	0.00	0.00	-	0.00	0.00	0	-	11.50	16.83					
Return fr Absence	0.00	0.00	0.00	-	0.00	0.00	0.00	-	0.00	0.00	0	-	0.00	0.00					
Transitory	0.60	0.80	0.20	33%	0.00	0.00	0.00	-	0.00	0.00	0	-	0.60	0.80					
Total FTES	2,004.64	2,029.08	24.44	1%	96.05	80.52	-15.53	-16%	1.34	1.55	0	16%	2,102.03	2,111.15	2,038.8	72	4%		
Mean Unit Load																			
FT Freshmen	-	-	-	-	-	-	-	-	-	-	-	-	-	-					
Freshmen	6.09	5.90	-0.19	-3.2%	9.00	10.86	1.86	20.7%	-	-	-	-	6.17	6.02					
Sophomores	6.19	6.36	0.18	2.8%	8.70	9.55	0.85	9.8%	7.05	12.00	4.95	70.2%	6.26	6.45					
Juniors	6.52	6.93	0.41	6.3%	8.49	9.59	1.10	13.0%	6.53	-	-	-	6.55	6.95					
Seniors	6.13	6.37	0.25	4.0%	7.34	7.19	-0.16	-2.1%	-	-	-	-	6.18	6.39					
PostBac	4.63	5.54	0.91	19.6%	3.00	4.05	1.05	35.0%	-	-	-	-	4.45	5.43					
PostBac Cr	4.76	4.50	-0.26	-5.5%	-	-	-	-	-	-	-	-	4.76	4.50					
Masters	4.89	5.30	0.41	8.4%	5.32	5.58	0.26	5.0%	-	4.50	-	-	4.97	5.37					
Doctoral	6.00	6.12	0.12	2.0%	-	-	-	-	-	-	-	-	6.00	6.12					
Total	6.22	6.48	0.26	4.2%	7.05	6.78	-0.27	-3.9%	6.70	7.00	0.30	4.5%	6.25	6.49					
FTES College of Disc																			
A&L	381.07	351.28	-29.79	-8%	6.67	6.45	-0.22	-3%	0.20	0.20	0.00	0%	387.94	357.93					
BPA	414.25	435.00	20.75	5%	59.45	32.53	-26.92	-45%	0.00	0.50	0.50	-	473.70	468.03					
Educ	30.90	29.15	-1.75	-6%	.00	.00	0.00	-	0.00	0.00	0.00	-	30.90	29.15					
NSci	482.88	470.25	-12.63	-3%	23.97	36.73	12.76	53%	0.93	0.25	-0.68	-73%	507.78	507.23					
SBS	695.53	743.40	47.87	7%	5.97	4.80	-1.17	-20%	0.20	0.60	0.40	200%	701.70	748.80					
UNV	0.00	0.00	0.00	-	.00	.00	0.00	-	0.00	0.00	0.00	-	0.00	0.00					
Total	2,004.63	2,029.08	24.45	1%	96.06	80.51	-15.55	-16%	1.33	1.55	0.22	17%	2,102.02	2,111.14					

Comparing 05/09/2022* to:
05/08/2023

71 Days to Summer 2023 Census on: 7/18/2023

*Comparing days to Census	Resident				Non-Resident Foreign				Non-Resident USA				Total						
	2022	2023	N Δ	% Δ	2022	2023	N Δ	% Δ	2022	2023	N Δ	% Δ	2022	2023	Target	Target Δ	Target % Δ	N Δ	% Δ
New Students																			
FT Freshmen	0	0	0	-	0	0	0	-	0	0	0	-	0	0					
LD Transfer	0	0	0	-	0	0	0	-	0	0	0	-	0	0					
UD Transfer	0	0	0	-	0	0	0	-	0	0	0	-	0	0					
PostBac	0	10	10	-	0	0	0	-	0	0	0	-	0	10					
PostBac Cr	0	0	0	-	0	0	0	-	0	0	0	-	0	0					
Masters	0	3	3	-	0	0	0	-	0	0	0	-	0	3					
Doctoral	0	0	0	-	0	0	0	-	0	0	0	-	0	0					
Total	0	13	13	-	0	0	0	-	0	0	0	-	0	13					
Continue/Return																			
Freshmen	265	288	23	9%	7	6	-1	-14%	0	0	0	-	272	294					
Sophomores	366	374	8	2%	9	9	0	0%	1	1	0	0%	376	384					
Juniors	2,081	1,710	-371	-18%	39	16	-23	-59%	2	0	-2	-100%	2,122	1,726					
Seniors	1,736	1,941	205	12%	76	32	-44	-58%	0	0	0	-	1,812	1,973					
PostBac	8	1	-7	-88%	0	1	1	-	0	0	0	-	8	2					
PostBac Cr	21	6	-15	-71%	0	0	0	-	0	0	0	-	21	6					
Masters	267	249	-18	-7%	59	93	34	58%	0	2	2	-	326	344					
Doctoral	23	33	10	43%	0	0	0	-	0	0	0	-	23	33					
Return fr Absence	0	0	0	-	0	0	0	-	0	0	0	-	0	0					
Transitory	1	3	2	200%	0	0	0	-	0	0	0	-	1	3					
Total	4,768	4,605	-163	-3%	190	157	-33	-17%	3	3	0	0%	4,961	4,765					
Total Headcount	4,768	4,618	-150	-3%	190	157	-33	-17%	3	3	0	0%	4,961	4,778	4,894	-116	-2%		
FTES All Students																			
FT Freshmen	0.00	0.00	0.00	-	0.00	0.00	0.00	-	0.00	0.00	0	-	0.00	0.00					
Freshmen	105.87	112.60	6.73	6%	4.20	4.27	0.07	2%	0.00	0.00	0	-	110.07	116.87					
Sophomores	150.27	158.40	8.13	5%	5.40	5.73	0.33	6%	0.47	0.80	0	70%	156.14	164.93					
Juniors	904.33	789.87	-114.46	-13%	21.93	10.00	-11.93	-54%	0.87	0.00	-1	-100%	927.13	799.87					
Seniors	708.67	823.67	115.00	16%	37.13	15.33	-21.80	-59%	0.00	0.00	0	-	745.80	839.00					
PostBac	2.47	4.20	1.73	70%	0.00	0.27	0.27	-	0.00	0.00	0	-	2.47	4.47					
PostBac Cr	6.67	1.80	-4.87	-73%	0.00	0.00	0.00	-	0.00	0.00	0	-	6.67	1.80					
Masters	109.50	111.00	1.50	1%	25.33	43.17	17.84	70%	0.00	0.75	1	-	134.83	154.92					
Doctoral	11.50	16.83	5.33	46%	0.00	0.00	0.00	-	0.00	0.00	0	-	11.50	16.83					
Return fr Absence	0.00	0.00	0.00	-	0.00	0.00	0.00	-	0.00	0.00	0	-	0.00	0.00					
Transitory	0.60	0.80	0.20	33%	0.00	0.00	0.00	-	0.00	0.00	0	-	0.60	0.80					
Total FTES	1,999.88	2,019.17	19.29	1%	93.99	78.77	-15.22	-16%	1.34	1.55	0	16%	2,095.21	2,099.49	2,038.8	61	3%		
Mean Unit Load																			
FT Freshmen	-	-	-	-	-	-	-	-	-	-	-	-	-	-					
Freshmen	5.99	5.86	-0.13	-2.1%	9.00	10.68	1.68	18.6%	-	-	-	-	6.07	5.96					
Sophomores	6.16	6.34	0.19	3.0%	9.00	9.55	0.55	6.1%	7.05	12.00	4.95	70.2%	6.23	6.43					
Juniors	6.52	6.93	0.41	6.3%	8.43	9.38	0.94	11.1%	6.53	-	-	-	6.55	6.95					
Seniors	6.12	6.37	0.24	4.0%	7.33	7.19	-0.14	-1.9%	-	-	-	-	6.17	6.38					
PostBac	4.63	5.54	0.91	19.6%	-	4.05	-	-	-	-	-	-	4.63	5.43					
PostBac Cr	4.76	4.50	-0.26	-5.5%	-	-	-	-	-	-	-	-	4.76	4.50					
Masters	4.92	5.29	0.36	7.4%	5.15	5.57	0.42	8.1%	-	4.50	-	-	4.96	5.36					
Doctoral	6.00	6.12	0.12	2.0%	-	-	-	-	-	-	-	-	6.00	6.12					
Total	6.22	6.48	0.26	4.2%	7.02	6.70	-0.32	-4.5%	6.70	7.00	0.30	4.5%	6.25	6.48					
FTES College of Disc																			
A&L	378.93	348.68	-30.25	-8%	6.67	6.05	-0.62	-9%	0.20	0.20	0.00	0%	385.80	354.93					
BPA	412.68	433.48	20.80	5%	58.80	32.20	-26.60	-45%	0.00	0.50	0.50	-	471.48	466.18					
Educ	31.10	29.15	-1.95	-6%	.00	.00	0.00	-	0.00	0.00	0.00	-	31.10	29.15					
NSci	482.88	468.25	-14.63	-3%	22.57	36.32	13.75	61%	0.93	0.25	-0.68	-73%	506.38	504.82					
SBS	694.27	739.60	45.33	7%	5.97	4.20	-1.77	-30%	0.20	0.60	0.40	200%	700.44	744.40					
UNV	0.00	0.00	0.00	-	.00	.00	0.00	-	0.00	0.00	0.00	-	0.00	0.00					
Total	1,999.86	2,019.16	19.30	1%	94.01	78.77	-15.24	-16%	1.33	1.55	0.22	17%	2,095.20	2,099.48					

Comparing 05/06/2022* to:
05/05/2023

74 Days to Summer 2023 Census on: 7/18/2023

*Comparing days to Census	Resident				Non-Resident Foreign				Non-Resident USA				Total						
	2022	2023	N Δ	% Δ	2022	2023	N Δ	% Δ	2022	2023	N Δ	% Δ	2022	2023	Target	Target Δ	Target % Δ	N Δ	% Δ
New Students																			
FT Freshmen	0	0	0	-	0	0	0	-	0	0	0	-	0	0					
LD Transfer	0	0	0	-	0	0	0	-	0	0	0	-	0	0					
UD Transfer	0	0	0	-	0	0	0	-	0	0	0	-	0	0					
PostBac	0	9	9	-	0	0	0	-	0	0	0	-	0	9					
PostBac Cr	0	0	0	-	0	0	0	-	0	0	0	-	0	0					
Masters	0	3	3	-	0	0	0	-	0	0	0	-	0	3					
Doctoral	0	0	0	-	0	0	0	-	0	0	0	-	0	0					
Total	0	12	12	-	0	0	0	-	0	0	0	-	0	12					
Continue/Return																			
Freshmen	267	279	12	4%	7	6	-1	-14%	0	0	0	-	274	285					
Sophomores	367	371	4	1%	9	9	0	0%	1	1	0	0%	377	381					
Juniors	2,081	1,701	-380	-18%	39	15	-24	-62%	2	0	-2	-100%	2,122	1,716					
Seniors	1,726	1,929	203	12%	76	32	-44	-58%	0	0	0	-	1,802	1,961					
PostBac	8	2	-6	-75%	0	1	1	-	0	0	0	-	8	3					
PostBac Cr	21	6	-15	-71%	0	0	0	-	0	0	0	-	21	6					
Masters	264	249	-15	-6%	59	93	34	58%	0	2	2	-	323	344					
Doctoral	23	33	10	43%	0	0	0	-	0	0	0	-	23	33					
Return fr Absence	0	0	0	-	0	0	0	-	0	0	0	-	0	0					
Transitory	1	3	2	200%	0	0	0	-	0	0	0	-	1	3					
Total	4,758	4,573	-185	-4%	190	156	-34	-18%	3	3	0	0%	4,951	4,732					
Total Headcount	4,758	4,585	-173	-4%	190	156	-34	-18%	3	3	0	0%	4,951	4,744	4,894	-150	-3%		
FTES All Students																			
FT Freshmen	0.00	0.00	0.00	-	0.00	0.00	0.00	-	0.00	0.00	0	-	0.00	0.00					
Freshmen	105.20	110.47	5.27	5%	4.00	4.27	0.27	7%	0.00	0.00	0	-	109.20	114.74					
Sophomores	149.27	156.93	7.66	5%	5.40	5.73	0.33	6%	0.47	0.80	0	70%	155.14	163.46					
Juniors	902.60	787.33	-115.27	-13%	21.67	10.13	-11.54	-53%	0.87	0.00	-1	-100%	925.14	797.46					
Seniors	702.93	817.60	114.67	16%	36.87	15.13	-21.74	-59%	0.00	0.00	0	-	739.80	832.73					
PostBac	2.47	4.00	1.53	62%	0.00	0.27	0.27	-	0.00	0.00	0	-	2.47	4.27					
PostBac Cr	6.67	1.80	-4.87	-73%	0.00	0.00	0.00	-	0.00	0.00	0	-	6.67	1.80					
Masters	108.50	110.75	2.25	2%	25.58	43.17	17.59	69%	0.00	0.75	1	-	134.08	154.67					
Doctoral	11.50	16.83	5.33	46%	0.00	0.00	0.00	-	0.00	0.00	0	-	11.50	16.83					
Return fr Absence	0.00	0.00	0.00	-	0.00	0.00	0.00	-	0.00	0.00	0	-	0.00	0.00					
Transitory	0.60	0.80	0.20	33%	0.00	0.00	0.00	-	0.00	0.00	0	-	0.60	0.80					
Total FTES	1,989.74	2,006.51	16.77	1%	93.52	78.70	-14.82	-16%	1.34	1.55	0	16%	2,084.60	2,086.76	2,038.8	48	2%		
Mean Unit Load																			
FT Freshmen	-	-	-	-	-	-	-	-	-	-	-	-	-	-					
Freshmen	5.91	5.94	0.03	0.5%	8.57	10.68	2.10	24.5%	-	-	-	-	5.98	6.04					
Sophomores	6.10	6.34	0.23	3.9%	9.00	9.55	0.55	6.1%	7.05	12.00	4.95	70.2%	6.17	6.43					
Juniors	6.51	6.94	0.44	6.7%	8.33	10.13	1.80	21.5%	6.53	-	-	-	6.54	6.97					
Seniors	6.11	6.36	0.25	4.1%	7.28	7.09	-0.18	-2.5%	-	-	-	-	6.16	6.37					
PostBac	4.63	5.31	0.68	14.6%	-	4.05	-	-	-	-	-	-	4.63	5.22					
PostBac Cr	4.76	4.50	-0.26	-5.5%	-	-	-	-	-	-	-	-	4.76	4.50					
Masters	4.93	5.27	0.34	6.9%	5.20	5.57	0.37	7.1%	-	4.50	-	-	4.98	5.35					
Doctoral	6.00	6.12	0.12	2.0%	-	-	-	-	-	-	-	-	6.00	6.12					
Total	6.20	6.48	0.28	4.6%	6.98	6.74	-0.24	-3.5%	6.70	7.00	0.30	4.5%	6.23	6.49					
FTES College of Disc																			
A&L	376.52	349.75	-26.77	-7%	6.20	6.05	-0.15	-2%	0.20	0.20	0.00	0%	382.92	356.00					
BPA	412.13	430.83	18.70	5%	58.58	32.78	-25.80	-44%	0.00	0.50	0.50	-	470.71	464.11					
Educ	30.80	28.95	-1.85	-6%	.00	.00	0.00	-	0.00	0.00	0.00	-	30.80	28.95					
NSci	478.75	461.32	-17.43	-4%	22.57	36.07	13.50	60%	0.93	0.25	-0.68	-73%	502.25	497.64					
SBS	691.53	735.67	44.14	6%	6.17	3.80	-2.37	-38%	0.20	0.60	0.40	200%	697.90	740.07					
UNV	0.00	0.00	0.00	-	.00	.00	0.00	-	0.00	0.00	0.00	-	0.00	0.00					
Total	1,989.73	2,006.52	16.79	1%	93.52	78.70	-14.82	-16%	1.33	1.55	0.22	17%	2,084.58	2,086.77					

Comparing 05/05/2022* to:
05/04/2023

75 Days to Summer 2023 Census on: 7/18/2023

*Comparing days to Census	Resident				Non-Resident Foreign				Non-Resident USA				Total						
	2022	2023	N Δ	% Δ	2022	2023	N Δ	% Δ	2022	2023	N Δ	% Δ	2022	2023	Target	Target Δ	Target % Δ	N Δ	% Δ
New Students																			
FT Freshmen	0	0	0	-	0	0	0	-	0	0	0	-	0	0					
LD Transfer	0	0	0	-	0	0	0	-	0	0	0	-	0	0					
UD Transfer	0	0	0	-	0	0	0	-	0	0	0	-	0	0					
PostBac	0	9	9	-	0	0	0	-	0	0	0	-	0	9					
PostBac Cr	0	0	0	-	0	0	0	-	0	0	0	-	0	0					
Masters	0	3	3	-	0	0	0	-	0	0	0	-	0	3					
Doctoral	0	0	0	-	0	0	0	-	0	0	0	-	0	0					
Total	0	12	12	-	0	0	0	-	0	0	0	-	0	12					
Continue/Return																			
Freshmen	267	277	10	4%	7	6	-1	-14%	0	0	0	-	274	283					
Sophomores	373	362	-11	-3%	9	9	0	0%	1	1	0	0%	383	372					
Juniors	2,073	1,694	-379	-18%	40	15	-25	-63%	2	0	-2	-100%	2,115	1,709					
Seniors	1,720	1,919	199	12%	75	31	-44	-59%	0	0	0	-	1,795	1,950					
PostBac	8	2	-6	-75%	0	1	1	-	0	0	0	-	8	3					
PostBac Cr	21	6	-15	-71%	0	0	0	-	0	0	0	-	21	6					
Masters	263	250	-13	-5%	59	92	33	56%	0	2	2	-	322	344					
Doctoral	23	33	10	43%	0	0	0	-	0	0	0	-	23	33					
Return fr Absence	0	0	0	-	0	0	0	-	0	0	0	-	0	0					
Transitory	1	3	2	200%	0	0	0	-	0	0	0	-	1	3					
Total	4,749	4,546	-203	-4%	190	154	-36	-19%	3	3	0	0%	4,942	4,703					
Total Headcount	4,749	4,558	-191	-4%	190	154	-36	-19%	3	3	0	0%	4,942	4,715	4,894	-179	-4%		
FTES All Students																			
FT Freshmen	0.00	0.00	0.00	-	0.00	0.00	0.00	-	0.00	0.00	0	-	0.00	0.00					
Freshmen	104.07	110.33	6.26	6%	4.00	4.27	0.27	7%	0.00	0.00	0	-	108.07	114.60					
Sophomores	149.47	153.13	3.66	2%	5.40	5.73	0.33	6%	0.47	0.80	0	70%	155.34	159.66					
Juniors	895.80	785.47	-110.33	-12%	21.93	10.07	-11.86	-54%	0.87	0.00	-1	-100%	918.60	795.54					
Seniors	697.93	811.93	114.00	16%	36.27	14.93	-21.34	-59%	0.00	0.00	0	-	734.20	826.86					
PostBac	2.47	4.00	1.53	62%	0.00	0.27	0.27	-	0.00	0.00	0	-	2.47	4.27					
PostBac Cr	6.47	1.80	-4.67	-72%	0.00	0.00	0.00	-	0.00	0.00	0	-	6.47	1.80					
Masters	108.00	110.33	2.33	2%	25.58	43.83	18.25	71%	0.00	0.75	1	-	133.58	154.91					
Doctoral	11.50	16.83	5.33	46%	0.00	0.00	0.00	-	0.00	0.00	0	-	11.50	16.83					
Return fr Absence	0.00	0.00	0.00	-	0.00	0.00	0.00	-	0.00	0.00	0	-	0.00	0.00					
Transitory	0.60	0.80	0.20	33%	0.00	0.00	0.00	-	0.00	0.00	0	-	0.60	0.80					
Total FTES	1,976.31	1,994.62	18.31	1%	93.18	79.10	-14.08	-15%	1.34	1.55	0	16%	2,070.83	2,075.27	2,038.8	36	2%		
Mean Unit Load																			
FT Freshmen	-	-	-	-	-	-	-	-	-	-	-	-	-	-					
Freshmen	5.85	5.97	0.13	2.2%	8.57	10.68	2.10	24.5%	-	-	-	-	5.92	6.07					
Sophomores	6.01	6.34	0.33	5.4%	9.00	9.55	0.55	6.1%	7.05	12.00	4.95	70.2%	6.08	6.43					
Juniors	6.48	6.96	0.47	7.3%	8.22	10.07	1.85	22.5%	6.53	-	-	-	6.52	6.98					
Seniors	6.09	6.35	0.26	4.3%	7.25	7.22	-0.03	-0.4%	-	-	-	-	6.14	6.36					
PostBac	4.63	5.31	0.68	14.6%	-	4.05	-	-	-	-	-	-	4.63	5.22					
PostBac Cr	4.62	4.50	-0.12	-2.6%	-	-	-	-	-	-	-	-	4.62	4.50					
Masters	4.93	5.23	0.31	6.2%	5.20	5.72	0.51	9.9%	-	4.50	-	-	4.98	5.36					
Doctoral	6.00	6.12	0.12	2.0%	-	-	-	-	-	-	-	-	6.00	6.12					
Total	6.17	6.48	0.31	5.1%	6.95	6.85	-0.10	-1.5%	6.70	7.00	0.30	4.5%	6.20	6.49					
FTES College of Disc																			
A&L	373.92	346.50	-27.42	-7%	6.00	6.05	0.05	1%	0.20	0.20	0.00	0%	380.12	352.75					
BPA	410.23	429.40	19.17	5%	58.58	32.88	-25.70	-44%	0.00	0.50	0.50	-	468.81	462.78					
Educ	30.60	28.95	-1.65	-5%	.00	.00	0.00	-	0.00	0.00	0.00	-	30.60	28.95					
NSci	477.02	458.27	-18.75	-4%	22.63	36.57	13.94	62%	0.93	0.25	-0.68	-73%	500.58	495.09					
SBS	684.53	731.52	46.99	7%	5.97	3.60	-2.37	-40%	0.20	0.60	0.40	200%	690.70	735.72					
UNV	0.00	0.00	0.00	-	.00	.00	0.00	-	0.00	0.00	0.00	-	0.00	0.00					
Total	1,976.30	1,994.64	18.34	1%	93.18	79.10	-14.08	-15%	1.33	1.55	0.22	17%	2,070.81	2,075.29					

Comparing 05/04/2022* to:
05/03/2023

76 Days to Summer 2023 Census on: 7/18/2023

*Comparing days to Census	Resident				Non-Resident Foreign				Non-Resident USA				Total						
	2022	2023	N Δ	% Δ	2022	2023	N Δ	% Δ	2022	2023	N Δ	% Δ	2022	2023	Target	Target Δ	Target % Δ	N Δ	% Δ
New Students																			
FT Freshmen	0	0	0	-	0	0	0	-	0	0	0	-	0	0					
LD Transfer	0	0	0	-	0	0	0	-	0	0	0	-	0	0					
UD Transfer	0	0	0	-	0	0	0	-	0	0	0	-	0	0					
PostBac	0	9	9	-	0	0	0	-	0	0	0	-	0	9					
PostBac Cr	0	0	0	-	0	0	0	-	0	0	0	-	0	0					
Masters	0	3	3	-	0	0	0	-	0	0	0	-	0	3					
Doctoral	0	0	0	-	0	0	0	-	0	0	0	-	0	0					
Total	0	12	12	-	0	0	0	-	0	0	0	-	0	12					
Continue/Return																			
Freshmen	263	273	10	4%	6	8	2	33%	0	0	0	-	269	281					
Sophomores	366	349	-17	-5%	9	9	0	0%	1	1	0	0%	376	359					
Juniors	2,067	1,689	-378	-18%	39	15	-24	-62%	2	0	-2	-100%	2,108	1,704					
Seniors	1,718	1,914	196	11%	75	31	-44	-59%	0	0	0	-	1,793	1,945					
PostBac	8	2	-6	-75%	0	1	1	-	0	0	0	-	8	3					
PostBac Cr	21	6	-15	-71%	0	0	0	-	0	0	0	-	21	6					
Masters	265	252	-13	-5%	57	90	33	58%	0	2	2	-	322	344					
Doctoral	23	33	10	43%	0	0	0	-	0	0	0	-	23	33					
Return fr Absence	0	0	0	-	0	0	0	-	0	0	0	-	0	0					
Transitory	1	3	2	200%	0	0	0	-	0	0	0	-	1	3					
Total	4,732	4,521	-211	-4%	186	154	-32	-17%	3	3	0	0%	4,921	4,678					
Total Headcount	4,732	4,533	-199	-4%	186	154	-32	-17%	3	3	0	0%	4,921	4,690	4,894	-204	-4%		
FTES All Students																			
FT Freshmen	0.00	0.00	0.00	-	0.00	0.00	0.00	-	0.00	0.00	0	-	0.00	0.00					
Freshmen	101.00	110.20	9.20	9%	3.60	4.93	1.33	37%	0.00	0.00	0	-	104.60	115.13					
Sophomores	145.67	148.27	2.60	2%	5.33	5.73	0.40	8%	0.47	0.80	0	70%	151.47	154.80					
Juniors	887.67	783.07	-104.60	-12%	21.53	10.07	-11.46	-53%	0.87	0.00	-1	-100%	910.07	793.14					
Seniors	691.87	810.53	118.66	17%	35.27	14.67	-20.60	-58%	0.00	0.00	0	-	727.14	825.20					
PostBac	2.47	4.00	1.53	62%	0.00	0.27	0.27	-	0.00	0.00	0	-	2.47	4.27					
PostBac Cr	6.47	1.80	-4.67	-72%	0.00	0.00	0.00	-	0.00	0.00	0	-	6.47	1.80					
Masters	108.42	111.33	2.91	3%	24.83	43.33	18.50	75%	0.00	0.75	1	-	133.25	155.41					
Doctoral	11.50	16.83	5.33	46%	0.00	0.00	0.00	-	0.00	0.00	0	-	11.50	16.83					
Return fr Absence	0.00	0.00	0.00	-	0.00	0.00	0.00	-	0.00	0.00	0	-	0.00	0.00					
Transitory	0.60	0.80	0.20	33%	0.00	0.00	0.00	-	0.00	0.00	0	-	0.60	0.80					
Total FTES	1,955.67	1,986.83	31.16	2%	90.56	79.00	-11.56	-13%	1.34	1.55	0	16%	2,047.57	2,067.38	2,038.8	29	1%		
Mean Unit Load																			
FT Freshmen	-	-	-	-	-	-	-	-	-	-	-	-	-	-					
Freshmen	5.76	6.05	0.29	5.1%	9.00	9.24	0.24	2.7%	-	-	-	-	5.83	6.15					
Sophomores	5.97	6.36	0.39	6.6%	8.88	9.55	0.67	7.5%	7.05	12.00	4.95	70.2%	6.04	6.46					
Juniors	6.44	6.95	0.51	7.9%	8.28	10.07	1.79	21.6%	6.53	-	-	-	6.48	6.98					
Seniors	6.04	6.35	0.31	5.2%	7.05	7.10	0.04	0.6%	-	-	-	-	6.08	6.36					
PostBac	4.63	5.31	0.68	14.6%	-	4.05	-	-	-	-	-	-	4.63	5.22					
PostBac Cr	4.62	4.50	-0.12	-2.6%	-	-	-	-	-	-	-	-	4.62	4.50					
Masters	4.91	5.24	0.33	6.7%	5.23	5.78	0.55	10.5%	-	4.50	-	-	4.97	5.37					
Doctoral	6.00	6.12	0.12	2.0%	-	-	-	-	-	-	-	-	6.00	6.12					
Total	6.12	6.49	0.37	6.0%	6.90	6.85	-0.05	-0.8%	6.70	7.00	0.30	4.5%	6.15	6.50					
FTES College of Disc																			
A&L	369.37	348.00	-21.37	-6%	5.80	5.80	0.00	0%	0.20	0.20	0.00	0%	375.37	354.00					
BPA	410.02	427.15	17.13	4%	56.17	32.88	-23.29	-41%	0.00	0.50	0.50	-	466.19	460.53					
Educ	30.85	28.75	-2.10	-7%	.00	.00	0.00	-	0.00	0.00	0.00	-	30.85	28.75					
NSci	473.35	454.62	-18.73	-4%	22.63	36.72	14.09	62%	0.93	0.25	-0.68	-73%	496.91	491.59					
SBS	672.07	728.32	56.25	8%	5.97	3.60	-2.37	-40%	0.20	0.60	0.40	200%	678.24	732.52					
UNV	0.00	0.00	0.00	-	.00	.00	0.00	-	0.00	0.00	0.00	-	0.00	0.00					
Total	1,955.66	1,986.84	31.18	2%	90.57	79.00	-11.57	-13%	1.33	1.55	0.22	17%	2,047.56	2,067.39					

Comparing 05/03/2022* to:
05/02/2023

77 Days to Summer 2023 Census on: 7/18/2023

*Comparing days to Census	Resident				Non-Resident Foreign				Non-Resident USA				Total						
	2022	2023	N Δ	% Δ	2022	2023	N Δ	% Δ	2022	2023	N Δ	% Δ	2022	2023	Target	Target Δ	Target % Δ	N Δ	% Δ
New Students																			
FT Freshmen	0	0	0	-	0	0	0	-	0	0	0	-	0	0					
LD Transfer	0	0	0	-	0	0	0	-	0	0	0	-	0	0					
UD Transfer	0	0	0	-	0	0	0	-	0	0	0	-	0	0					
PostBac	0	9	9	-	0	0	0	-	0	0	0	-	0	9					
PostBac Cr	0	0	0	-	0	0	0	-	0	0	0	-	0	0					
Masters	0	3	3	-	0	0	0	-	0	0	0	-	0	3					
Doctoral	0	0	0	-	0	0	0	-	0	0	0	-	0	0					
Total	0	12	12	-	0	0	0	-	0	0	0	-	0	12					
Continue/Return																			
Freshmen	258	273	15	6%	6	8	2	33%	0	0	0	-	264	281					
Sophomores	359	344	-15	-4%	9	9	0	0%	1	1	0	0%	369	354					
Juniors	2,048	1,677	-371	-18%	40	15	-25	-63%	2	0	-2	-100%	2,090	1,692					
Seniors	1,707	1,904	197	12%	75	31	-44	-59%	0	0	0	-	1,782	1,935					
PostBac	8	2	-6	-75%	0	1	1	-	0	0	0	-	8	3					
PostBac Cr	20	6	-14	-70%	0	0	0	-	0	0	0	-	20	6					
Masters	260	250	-10	-4%	57	90	33	58%	0	2	2	-	317	342					
Doctoral	23	33	10	43%	0	0	0	-	0	0	0	-	23	33					
Return fr Absence	0	0	0	-	0	0	0	-	0	0	0	-	0	0					
Transitory	1	3	2	200%	0	0	0	-	0	0	0	-	1	3					
Total	4,684	4,492	-192	-4%	187	154	-33	-18%	3	3	0	0%	4,874	4,649					
Total Headcount	4,684	4,504	-180	-4%	187	154	-33	-18%	3	3	0	0%	4,874	4,661	4,894	-233	-5%		
FTES All Students																			
FT Freshmen	0.00	0.00	0.00	-	0.00	0.00	0.00	-	0.00	0.00	0	-	0.00	0.00					
Freshmen	99.07	110.00	10.93	11%	3.60	4.87	1.27	35%	0.00	0.00	0	-	102.67	114.87					
Sophomores	142.80	146.40	3.60	3%	5.33	5.73	0.40	8%	0.47	0.80	0	70%	148.60	152.93					
Juniors	879.80	775.53	-104.27	-12%	21.33	10.07	-11.26	-53%	0.87	0.00	-1	-100%	902.00	785.60					
Seniors	686.93	803.93	117.00	17%	34.93	14.67	-20.26	-58%	0.00	0.00	0	-	721.86	818.60					
PostBac	2.47	4.00	1.53	62%	0.00	0.27	0.27	-	0.00	0.00	0	-	2.47	4.27					
PostBac Cr	6.27	1.80	-4.47	-71%	0.00	0.00	0.00	-	0.00	0.00	0	-	6.27	1.80					
Masters	107.08	110.08	3.00	3%	24.83	43.58	18.75	76%	0.00	0.75	1	-	131.91	154.41					
Doctoral	11.50	16.83	5.33	46%	0.00	0.00	0.00	-	0.00	0.00	0	-	11.50	16.83					
Return fr Absence	0.00	0.00	0.00	-	0.00	0.00	0.00	-	0.00	0.00	0	-	0.00	0.00					
Transitory	0.60	0.80	0.20	33%	0.00	0.00	0.00	-	0.00	0.00	0	-	0.60	0.80					
Total FTES	1,936.52	1,969.37	32.85	2%	90.02	79.19	-10.83	-12%	1.34	1.55	0	16%	2,027.88	2,050.11	2,038.8	11	1%		
Mean Unit Load																			
FT Freshmen	-	-	-	-	-	-	-	-	-	-	-	-	-	-					
Freshmen	5.76	6.04	0.28	4.9%	9.00	9.13	0.13	1.5%	-	-	-	-	5.83	6.13					
Sophomores	5.97	6.37	0.41	6.8%	8.88	9.55	0.67	7.5%	7.05	12.00	4.95	70.2%	6.04	6.47					
Juniors	6.45	6.94	0.49	7.6%	8.00	10.07	2.07	25.9%	6.53	-	-	-	6.47	6.96					
Seniors	6.04	6.33	0.30	4.9%	6.99	7.10	0.11	1.6%	-	-	-	-	6.08	6.35					
PostBac	4.63	5.31	0.68	14.6%	-	4.05	-	-	-	-	-	-	4.63	5.22					
PostBac Cr	4.70	4.50	-0.20	-4.3%	-	-	-	-	-	-	-	-	4.70	4.50					
Masters	4.94	5.22	0.28	5.6%	5.23	5.81	0.58	11.2%	-	4.50	-	-	4.99	5.37					
Doctoral	6.00	6.12	0.12	2.0%	-	-	-	-	-	-	-	-	6.00	6.12					
Total	6.13	6.47	0.35	5.7%	6.82	6.86	0.04	0.6%	6.70	7.00	0.30	4.5%	6.15	6.49					
FTES College of Disc																			
A&L	365.43	346.07	-19.36	-5%	5.60	6.00	0.40	7%	0.20	0.20	0.00	0%	371.23	352.27					
BPA	407.65	422.68	15.03	4%	55.63	33.13	-22.50	-40%	0.00	0.50	0.50	-	463.28	456.31					
Educ	30.60	28.10	-2.50	-8%	.00	.00	0.00	-	0.00	0.00	0.00	-	30.60	28.10					
NSci	468.55	452.15	-16.40	-4%	22.83	36.45	13.62	60%	0.93	0.25	-0.68	-73%	492.31	488.85					
SBS	664.28	720.38	56.10	8%	5.97	3.60	-2.37	-40%	0.20	0.60	0.40	200%	670.45	724.58					
UNV	0.00	0.00	0.00	-	.00	.00	0.00	-	0.00	0.00	0.00	-	0.00	0.00					
Total	1,936.51	1,969.38	32.87	2%	90.03	79.18	-10.85	-12%	1.33	1.55	0.22	17%	2,027.87	2,050.11					

Comparing 05/02/2022* to:
05/01/2023

78 Days to Summer 2023 Census on: 7/18/2023

*Comparing days to Census	Resident				Non-Resident Foreign				Non-Resident USA				Total						
	2022	2023	N Δ	% Δ	2022	2023	N Δ	% Δ	2022	2023	N Δ	% Δ	2022	2023	Target	Target Δ	Target % Δ	N Δ	% Δ
New Students																			
FT Freshmen	0	0	0	-	0	0	0	-	0	0	0	-	0	0					
LD Transfer	0	0	0	-	0	0	0	-	0	0	0	-	0	0					
UD Transfer	0	0	0	-	0	0	0	-	0	0	0	-	0	0					
PostBac	0	9	9	-	0	0	0	-	0	0	0	-	0	9					
PostBac Cr	0	0	0	-	0	0	0	-	0	0	0	-	0	0					
Masters	0	3	3	-	0	0	0	-	0	0	0	-	0	3					
Doctoral	0	0	0	-	0	0	0	-	0	0	0	-	0	0					
Total	0	12	12	-	0	0	0	-	0	0	0	-	0	12					
Continue/Return																			
Freshmen	252	269	17	7%	6	8	2	33%	0	0	0	-	258	277					
Sophomores	350	336	-14	-4%	14	9	-5	-36%	1	1	0	0%	365	346					
Juniors	2,029	1,671	-358	-18%	34	15	-19	-56%	2	0	-2	-100%	2,065	1,686					
Seniors	1,694	1,891	197	12%	75	31	-44	-59%	0	0	0	-	1,769	1,922					
PostBac	8	2	-6	-75%	0	1	1	-	0	0	0	-	8	3					
PostBac Cr	20	5	-15	-75%	0	0	0	-	0	0	0	-	20	5					
Masters	253	246	-7	-3%	58	89	31	53%	0	2	2	-	311	337					
Doctoral	2	33	31	1550%	0	0	0	-	0	0	0	-	2	33					
Return fr Absence	0	0	0	-	0	0	0	-	0	0	0	-	0	0					
Transitory	1	2	1	100%	0	0	0	-	0	0	0	-	1	2					
Total	4,609	4,455	-154	-3%	187	153	-34	-18%	3	3	0	0%	4,799	4,611					
Total Headcount	4,609	4,467	-142	-3%	187	153	-34	-18%	3	3	0	0%	4,799	4,623	4,894	-271	-6%		
FTES All Students																			
FT Freshmen	0.00	0.00	0.00	-	0.00	0.00	0.00	-	0.00	0.00	0	-	0.00	0.00					
Freshmen	96.27	107.40	11.13	12%	3.40	4.87	1.47	43%	0.00	0.00	0	-	99.67	112.27					
Sophomores	139.67	142.93	3.26	2%	8.67	5.73	-2.94	-34%	0.47	0.80	0	70%	148.81	149.46					
Juniors	871.20	770.13	-101.07	-12%	17.73	10.07	-7.66	-43%	0.87	0.00	-1	-100%	889.80	780.20					
Seniors	685.00	796.87	111.87	16%	34.93	14.67	-20.26	-58%	0.00	0.00	0	-	719.93	811.54					
PostBac	2.47	4.00	1.53	62%	0.00	0.27	0.27	-	0.00	0.00	0	-	2.47	4.27					
PostBac Cr	6.07	1.60	-4.47	-74%	0.00	0.00	0.00	-	0.00	0.00	0	-	6.07	1.60					
Masters	105.33	108.58	3.25	3%	25.08	43.17	18.09	72%	0.00	0.75	1	-	130.41	152.50					
Doctoral	1.00	16.83	15.83	1583%	0.00	0.00	0.00	-	0.00	0.00	0	-	1.00	16.83					
Return fr Absence	0.00	0.00	0.00	-	0.00	0.00	0.00	-	0.00	0.00	0	-	0.00	0.00					
Transitory	0.60	0.60	0.00	0%	0.00	0.00	0.00	-	0.00	0.00	0	-	0.60	0.60					
Total FTES	1,907.61	1,948.94	41.33	2%	89.81	78.78	-11.03	-12%	1.34	1.55	0	16%	1,998.76	2,029.27	2,038.8	-10	0%		
Mean Unit Load																			
FT Freshmen	-	-	-	-	-	-	-	-	-	-	-	-	-	-					
Freshmen	5.73	5.99	0.26	4.5%	8.50	9.13	0.63	7.4%	-	-	-	-	5.79	6.08					
Sophomores	5.99	6.38	0.39	6.6%	9.29	9.55	0.26	2.8%	7.05	12.00	4.95	70.2%	6.12	6.48					
Juniors	6.44	6.91	0.47	7.3%	7.82	10.07	2.25	28.7%	6.53	-	-	-	6.46	6.94					
Seniors	6.07	6.32	0.26	4.2%	6.99	7.10	0.11	1.6%	-	-	-	-	6.10	6.33					
PostBac	4.63	5.31	0.68	14.6%	-	4.05	-	-	-	-	-	-	4.63	5.22					
PostBac Cr	4.55	4.80	0.25	5.4%	-	-	-	-	-	-	-	-	4.55	4.80					
Masters	5.00	5.23	0.24	4.7%	5.19	5.82	0.63	12.2%	-	4.50	-	-	5.03	5.38					
Doctoral	6.00	6.12	0.12	2.0%	-	-	-	-	-	-	-	-	6.00	6.12					
Total	6.14	6.46	0.32	5.2%	6.80	6.88	0.08	1.1%	6.70	7.00	0.30	4.5%	6.17	6.47					
FTES College of Disc																			
A&L	360.13	341.23	-18.90	-5%	5.40	6.00	0.60	11%	0.20	0.20	0.00	0%	365.73	347.43					
BPA	404.52	417.07	12.55	3%	55.88	33.13	-22.75	-41%	0.00	0.50	0.50	-	460.40	450.70					
Educ	20.10	28.55	8.45	42%	.00	.00	0.00	-	0.00	0.00	0.00	-	20.10	28.55					
NSci	464.83	448.88	-15.95	-3%	22.57	36.03	13.46	60%	0.93	0.25	-0.68	-73%	488.33	485.16					
SBS	658.02	713.22	55.20	8%	5.97	3.60	-2.37	-40%	0.20	0.60	0.40	200%	664.19	717.42					
UNV	0.00	0.00	0.00	-	.00	.00	0.00	-	0.00	0.00	0.00	-	0.00	0.00					
Total	1,907.60	1,948.95	41.35	2%	89.82	78.76	-11.06	-12%	1.33	1.55	0.22	17%	1,998.75	2,029.26					

Comparing 04/29/2022* to:
04/28/2023

81 Days to Summer 2023 Census on: 7/18/2023

*Comparing days to Census	Resident				Non-Resident Foreign				Non-Resident USA				Total						
	2022	2023	N Δ	% Δ	2022	2023	N Δ	% Δ	2022	2023	N Δ	% Δ	2022	2023	Target	Target Δ	Target % Δ	N Δ	% Δ
New Students																			
FT Freshmen	0	0	0	-	0	0	0	-	0	0	0	-	0	0					
LD Transfer	0	0	0	-	0	0	0	-	0	0	0	-	0	0					
UD Transfer	0	0	0	-	0	0	0	-	0	0	0	-	0	0					
PostBac	0	9	9	-	0	0	0	-	0	0	0	-	0	9					
PostBac Cr	0	0	0	-	0	0	0	-	0	0	0	-	0	0					
Masters	0	3	3	-	0	0	0	-	0	0	0	-	0	3					
Doctoral	0	0	0	-	0	0	0	-	0	0	0	-	0	0					
Total	0	12	12	-	0	0	0	-	0	0	0	-	0	12					
Continue/Return																			
Freshmen	251	263	12	5%	6	7	1	17%	0	0	0	-	257	270					
Sophomores	344	321	-23	-7%	14	9	-5	-36%	1	1	0	0%	359	331					
Juniors	1,967	1,650	-317	-16%	34	15	-19	-56%	2	0	-2	-100%	2,003	1,665					
Seniors	1,673	1,871	198	12%	75	31	-44	-59%	0	0	0	-	1,748	1,902					
PostBac	8	1	-7	-88%	0	1	1	-	0	0	0	-	8	2					
PostBac Cr	18	4	-14	-78%	0	0	0	-	0	0	0	-	18	4					
Masters	250	245	-5	-2%	57	89	32	56%	0	2	2	-	307	336					
Doctoral	2	33	31	1550%	0	0	0	-	0	0	0	-	2	33					
Return fr Absence	0	0	0	-	0	0	0	-	0	0	0	-	0	0					
Transitory	1	2	1	100%	0	0	0	-	0	0	0	-	1	2					
Total	4,514	4,390	-124	-3%	186	152	-34	-18%	3	3	0	0%	4,703	4,545					
Total Headcount	4,514	4,402	-112	-2%	186	152	-34	-18%	3	3	0	0%	4,703	4,557	4,894	-337	-7%		
FTES All Students																			
FT Freshmen	0.00	0.00	0.00	-	0.00	0.00	0.00	-	0.00	0.00	0	-	0.00	0.00					
Freshmen	96.13	104.40	8.27	9%	3.40	4.47	1.07	31%	0.00	0.00	0	-	99.53	108.87					
Sophomores	137.33	136.13	-1.20	-1%	8.53	5.93	-2.60	-30%	0.47	0.80	0	70%	146.33	142.86					
Juniors	844.80	756.67	-88.13	-10%	17.67	9.93	-7.74	-44%	0.87	0.00	-1	-100%	863.34	766.60					
Seniors	676.60	784.00	107.40	16%	34.33	14.27	-20.06	-58%	0.00	0.00	0	-	710.93	798.27					
PostBac	2.47	3.80	1.33	54%	0.00	0.27	0.27	-	0.00	0.00	0	-	2.47	4.07					
PostBac Cr	5.47	1.20	-4.27	-78%	0.00	0.00	0.00	-	0.00	0.00	0	-	5.47	1.20					
Masters	102.25	108.25	6.00	6%	24.08	43.17	19.09	79%	0.00	0.75	1	-	126.33	152.17					
Doctoral	1.00	16.83	15.83	1583%	0.00	0.00	0.00	-	0.00	0.00	0	-	1.00	16.83					
Return fr Absence	0.00	0.00	0.00	-	0.00	0.00	0.00	-	0.00	0.00	0	-	0.00	0.00					
Transitory	0.60	0.60	0.00	0%	0.00	0.00	0.00	-	0.00	0.00	0	-	0.60	0.60					
Total FTES	1,866.65	1,911.88	45.23	2%	88.01	78.04	-9.97	-11%	1.34	1.55	0	16%	1,956.00	1,991.47	2,038.8	-47	-2%		
Mean Unit Load																			
FT Freshmen	-	-	-	-	-	-	-	-	-	-	-	-	-	-					
Freshmen	5.74	5.95	0.21	3.6%	8.50	9.58	1.08	12.7%	-	-	-	-	5.81	6.05					
Sophomores	5.99	6.36	0.37	6.2%	9.14	9.88	0.74	8.1%	7.05	12.00	4.95	70.2%	6.11	6.47					
Juniors	6.44	6.88	0.44	6.8%	7.80	9.93	2.13	27.4%	6.53	-	-	-	6.47	6.91					
Seniors	6.07	6.29	0.22	3.6%	6.87	6.90	0.04	0.6%	-	-	-	-	6.10	6.30					
PostBac	4.63	5.50	0.87	18.8%	-	4.05	-	-	-	-	-	-	4.63	5.39					
PostBac Cr	4.56	4.50	-0.06	-1.3%	-	-	-	-	-	-	-	-	4.56	4.50					
Masters	4.91	5.24	0.33	6.7%	5.07	5.82	0.75	14.8%	-	4.50	-	-	4.94	5.39					
Doctoral	6.00	6.12	0.12	2.0%	-	-	-	-	-	-	-	-	6.00	6.12					
Total	6.13	6.43	0.30	4.8%	6.71	6.85	0.14	2.1%	6.70	7.00	0.30	4.5%	6.16	6.44					
FTES College of Disc																			
A&L	353.98	331.83	-22.15	-6%	5.60	5.60	0.00	0%	0.20	0.20	0.00	0%	359.78	337.63					
BPA	394.08	409.27	15.19	4%	54.33	33.40	-20.93	-39%	0.00	0.50	0.50	-	448.41	443.17					
Educ	19.75	28.80	9.05	46%	.00	.00	0.00	-	0.00	0.00	0.00	-	19.75	28.80					
NSci	451.45	442.15	-9.30	-2%	22.12	35.43	13.31	60%	0.93	0.25	-0.68	-73%	474.50	477.83					
SBS	647.38	699.83	52.45	8%	5.97	3.60	-2.37	-40%	0.20	0.60	0.40	200%	653.55	704.03					
UNV	0.00	0.00	0.00	-	.00	.00	0.00	-	0.00	0.00	0.00	-	0.00	0.00					
Total	1,866.64	1,911.88	45.24	2%	88.02	78.03	-9.99	-11%	1.33	1.55	0.22	17%	1,955.99	1,991.46					

Comparing 04/28/2022* to:
04/27/2023

82 Days to Summer 2023 Census on: 7/18/2023

*Comparing days to Census	Resident				Non-Resident Foreign				Non-Resident USA				Total						
	2022	2023	N Δ	% Δ	2022	2023	N Δ	% Δ	2022	2023	N Δ	% Δ	2022	2023	Target	Target Δ	Target % Δ	N Δ	% Δ
New Students																			
FT Freshmen	0	0	0	-	0	0	0	-	0	0	0	-	0	0					
LD Transfer	0	0	0	-	0	0	0	-	0	0	0	-	0	0					
UD Transfer	0	0	0	-	0	0	0	-	0	0	0	-	0	0					
PostBac	0	9	9	-	0	0	0	-	0	0	0	-	0	9					
PostBac Cr	0	0	0	-	0	0	0	-	0	0	0	-	0	0					
Masters	0	3	3	-	0	0	0	-	0	0	0	-	0	3					
Doctoral	0	0	0	-	0	0	0	-	0	0	0	-	0	0					
Total	0	12	12	-	0	0	0	-	0	0	0	-	0	12					
Continue/Return																			
Freshmen	248	259	11	4%	6	6	0	0%	0	0	0	-	254	265					
Sophomores	334	311	-23	-7%	14	9	-5	-36%	1	1	0	0%	349	321					
Juniors	1,941	1,606	-335	-17%	34	14	-20	-59%	2	0	-2	-100%	1,977	1,620					
Seniors	1,667	1,854	187	11%	75	30	-45	-60%	0	0	0	-	1,742	1,884					
PostBac	8	1	-7	-88%	0	1	1	-	0	0	0	-	8	2					
PostBac Cr	19	5	-14	-74%	0	0	0	-	0	0	0	-	19	5					
Masters	247	243	-4	-2%	56	86	30	54%	0	2	2	-	303	331					
Doctoral	2	33	31	1550%	0	0	0	-	0	0	0	-	2	33					
Return fr Absence	0	0	0	-	0	0	0	-	0	0	0	-	0	0					
Transitory	1	2	1	100%	0	0	0	-	0	0	0	-	1	2					
Total	4,467	4,314	-153	-3%	185	146	-39	-21%	3	3	0	0%	4,655	4,463					
Total Headcount	4,467	4,326	-141	-3%	185	146	-39	-21%	3	3	0	0%	4,655	4,475	4,894	-419	-9%		
FTES All Students																			
FT Freshmen	0.00	0.00	0.00	-	0.00	0.00	0.00	-	0.00	0.00	0	-	0.00	0.00					
Freshmen	94.60	102.93	8.33	9%	3.20	3.80	0.60	19%	0.00	0.00	0	-	97.80	106.73					
Sophomores	132.07	131.40	-0.67	-1%	8.33	5.93	-2.40	-29%	0.47	0.80	0	70%	140.87	138.13					
Juniors	836.80	736.40	-100.40	-12%	17.27	9.73	-7.54	-44%	0.87	0.00	-1	-100%	854.94	746.13					
Seniors	673.53	775.00	101.47	15%	34.33	14.07	-20.26	-59%	0.00	0.00	0	-	707.86	789.07					
PostBac	2.47	3.80	1.33	54%	0.00	0.27	0.27	-	0.00	0.00	0	-	2.47	4.07					
PostBac Cr	5.67	1.40	-4.27	-75%	0.00	0.00	0.00	-	0.00	0.00	0	-	5.67	1.40					
Masters	101.50	107.25	5.75	6%	23.83	41.92	18.09	76%	0.00	0.75	1	-	125.33	149.92					
Doctoral	1.00	16.83	15.83	1583%	0.00	0.00	0.00	-	0.00	0.00	0	-	1.00	16.83					
Return fr Absence	0.00	0.00	0.00	-	0.00	0.00	0.00	-	0.00	0.00	0	-	0.00	0.00					
Transitory	0.60	0.60	0.00	0%	0.00	0.00	0.00	-	0.00	0.00	0	-	0.60	0.60					
Total FTES	1,848.24	1,875.61	27.37	1%	86.96	75.72	-11.24	-13%	1.34	1.55	0	16%	1,936.54	1,952.88	2,038.8	-86	-4%		
Mean Unit Load																			
FT Freshmen	-	-	-	-	-	-	-	-	-	-	-	-	-	-					
Freshmen	5.72	5.96	0.24	4.2%	8.00	9.50	1.50	18.8%	-	-	-	-	5.78	6.04					
Sophomores	5.93	6.34	0.41	6.9%	8.93	9.88	0.96	10.7%	7.05	12.00	4.95	70.2%	6.05	6.45					
Juniors	6.47	6.88	0.41	6.3%	7.62	10.43	2.81	36.8%	6.53	-	-	-	6.49	6.91					
Seniors	6.06	6.27	0.21	3.5%	6.87	7.04	0.17	2.5%	-	-	-	-	6.10	6.28					
PostBac	4.63	5.50	0.87	18.8%	-	4.05	-	-	-	-	-	-	4.63	5.39					
PostBac Cr	4.48	4.20	-0.28	-6.2%	-	-	-	-	-	-	-	-	4.48	4.20					
Masters	4.93	5.23	0.30	6.1%	5.11	5.85	0.74	14.5%	-	4.50	-	-	4.96	5.39					
Doctoral	6.00	6.12	0.12	2.0%	-	-	-	-	-	-	-	-	6.00	6.12					
Total	6.14	6.42	0.28	4.6%	6.66	6.92	0.25	3.8%	6.70	7.00	0.30	4.5%	6.16	6.43					
FTES College of Disc																			
A&L	350.63	318.63	-32.00	-9%	5.60	5.20	-0.40	-7%	0.20	0.20	0.00	0%	356.43	324.03					
BPA	393.08	403.92	10.84	3%	53.53	32.77	-20.76	-39%	0.00	0.50	0.50	-	446.61	437.19					
Educ	19.75	28.40	8.65	44%	.00	.00	0.00	-	0.00	0.00	0.00	-	19.75	28.40					
NSci	447.05	434.90	-12.15	-3%	21.87	34.35	12.48	57%	0.93	0.25	-0.68	-73%	469.85	469.50					
SBS	637.72	689.77	52.05	8%	5.97	3.40	-2.57	-43%	0.20	0.60	0.40	200%	643.89	693.77					
UNV	0.00	1,875.62	1,875.62	-	.00	75.72	75.72	-	0.00	1.55	1.55	-	0.00	1,952.89					
Total	1,848.23	3,751.24	1,903.01	103%	86.97	151.44	64.47	74%	1.33	3.10	1.77	133%	1,936.53	3,905.78					

Comparing 04/27/2022* to:
04/26/2023

83 Days to Summer 2023 Census on: 7/18/2023

*Comparing days to Census

	Resident				Non-Resident Foreign				Non-Resident USA				Total						
	2022	2023	N Δ	% Δ	2022	2023	N Δ	% Δ	2022	2023	N Δ	% Δ	2022	2023	Target	Target Δ	Target % Δ	N Δ	% Δ
New Students																			
FT Freshmen	0	0	0	-	0	0	0	-	0	0	0	-	0	0					
LD Transfer	0	0	0	-	0	0	0	-	0	0	0	-	0	0					
UD Transfer	0	0	0	-	0	0	0	-	0	0	0	-	0	0					
PostBac	0	9	9	-	0	0	0	-	0	0	0	-	0	9					
PostBac Cr	0	0	0	-	0	0	0	-	0	0	0	-	0	0					
Masters	0	3	3	-	0	0	0	-	0	0	0	-	0	3					
Doctoral	0	0	0	-	0	0	0	-	0	0	0	-	0	0					
Total	0	12	12	-	0	0	0	-	0	0	0	-	0	12					
Continue/Return																			
Freshmen	242	252	10	4%	6	6	0	0%	0	0	0	-	248	258					
Sophomores	329	306	-23	-7%	14	8	-6	-43%	1	1	0	0%	344	315					
Juniors	1,915	1,571	-344	-18%	32	14	-18	-56%	2	0	-2	-100%	1,949	1,585					
Seniors	1,642	1,840	198	12%	75	30	-45	-60%	0	0	0	-	1,717	1,870					
PostBac	8	1	-7	-88%	0	1	1	-	0	0	0	-	8	2					
PostBac Cr	19	5	-14	-74%	0	0	0	-	0	0	0	-	19	5					
Masters	244	242	-2	-1%	56	83	27	48%	0	3	3	-	300	328					
Doctoral	2	33	31	1550%	0	0	0	-	0	0	0	-	2	33					
Return fr Absence	0	0	0	-	0	0	0	-	0	0	0	-	0	0					
Transitory	1	2	1	100%	0	0	0	-	0	0	0	-	1	2					
Total	4,402	4,252	-150	-3%	183	142	-41	-22%	3	4	1	33%	4,588	4,398					
Total Headcount	4,402	4,264	-138	-3%	183	142	-41	-22%	3	4	1	33%	4,588	4,410	4,894	-484	-10%		
FTES All Students																			
FT Freshmen	0.00	0.00	0.00	-	0.00	0.00	0.00	-	0.00	0.00	0	-	0.00	0.00					
Freshmen	92.80	101.33	8.53	9%	3.20	3.80	0.60	19%	0.00	0.00	0	-	96.00	105.13					
Sophomores	130.67	127.07	-3.60	-3%	7.53	5.33	-2.20	-29%	0.47	0.80	0	70%	138.67	133.20					
Juniors	824.80	717.67	-107.13	-13%	16.20	9.67	-6.53	-40%	0.87	0.00	-1	-100%	841.87	727.34					
Seniors	664.80	767.60	102.80	15%	32.33	13.93	-18.40	-57%	0.00	0.00	0	-	697.13	781.53					
PostBac	2.47	3.80	1.33	54%	0.00	0.27	0.27	-	0.00	0.00	0	-	2.47	4.07					
PostBac Cr	5.67	1.40	-4.27	-75%	0.00	0.00	0.00	-	0.00	0.00	0	-	5.67	1.40					
Masters	99.75	106.50	6.75	7%	23.83	41.17	17.34	73%	0.00	1.25	1	-	123.58	148.92					
Doctoral	1.00	16.50	15.50	1550%	0.00	0.00	0.00	-	0.00	0.00	0	-	1.00	16.50					
Return fr Absence	0.00	0.00	0.00	-	0.00	0.00	0.00	-	0.00	0.00	0	-	0.00	0.00					
Transitory	0.60	0.60	0.00	0%	0.00	0.00	0.00	-	0.00	0.00	0	-	0.60	0.60					
Total FTES	1,822.56	1,842.47	19.91	1%	83.09	74.17	-8.92	-11%	1.34	2.05	1	53%	1,906.99	1,918.69	2,038.8	-120	-6%		
Mean Unit Load																			
FT Freshmen	-	-	-	-	-	-	-	-	-	-	-	-	-	-					
Freshmen	5.75	6.03	0.28	4.9%	8.00	9.50	1.50	18.8%	-	-	-	-	5.81	6.11					
Sophomores	5.96	6.23	0.27	4.6%	8.07	9.99	1.93	23.9%	7.05	12.00	4.95	70.2%	6.05	6.34					
Juniors	6.46	6.85	0.39	6.0%	7.59	10.36	2.77	36.4%	6.53	-	-	-	6.48	6.88					
Seniors	6.07	6.26	0.18	3.0%	6.47	6.97	0.50	7.7%	-	-	-	-	6.09	6.27					
PostBac	4.63	5.50	0.87	18.8%	-	4.05	-	-	-	-	-	-	4.63	5.39					
PostBac Cr	4.48	4.20	-0.28	-6.2%	-	-	-	-	-	-	-	-	4.48	4.20					
Masters	4.91	5.22	0.31	6.3%	5.11	5.95	0.85	16.6%	-	5.00	-	-	4.94	5.40					
Doctoral	6.00	6.00	0.00	0.0%	-	-	-	-	-	-	-	-	6.00	6.00					
Total	6.14	6.39	0.25	4.1%	6.42	6.97	0.55	8.5%	6.70	6.75	0.05	0.7%	6.15	6.41					
FTES College of Disc																			
A&L	343.50	311.73	-31.77	-9%	5.60	5.00	-0.60	-11%	0.20	0.20	0.00	0%	349.30	316.93					
BPA	387.60	396.57	8.97	2%	48.87	31.92	-16.95	-35%	0.00	1.00	1.00	-	436.47	429.49					
Educ	19.35	28.80	9.45	49%	.00	.00	0.00	-	0.00	0.00	0.00	-	19.35	28.80					
NSci	438.72	424.72	-14.00	-3%	21.87	33.85	11.98	55%	0.93	0.25	-0.68	-73%	461.52	458.82					
SBS	633.38	680.65	47.27	7%	6.77	3.40	-3.37	-50%	0.20	0.60	0.40	200%	640.35	684.65					
UNV	0.00	1,842.47	1,842.47	-	.00	74.17	74.17	-	0.00	2.05	2.05	-	0.00	1,918.69					
Total	1,822.55	3,684.94	1,862.39	102%	83.11	148.34	65.23	78%	1.33	4.10	2.77	208%	1,906.99	3,837.38					

Comparing 04/26/2022* to:
04/25/2023

84 Days to Summer 2023 Census on: 7/18/2023

*Comparing days to Census	Resident				Non-Resident Foreign				Non-Resident USA				Total						
	2022	2023	N Δ	% Δ	2022	2023	N Δ	% Δ	2022	2023	N Δ	% Δ	2022	2023	Target	Target Δ	Target % Δ	N Δ	% Δ
New Students																			
FT Freshmen	0	0	0	-	0	0	0	-	0	0	0	-	0	0					
LD Transfer	0	0	0	-	0	0	0	-	0	0	0	-	0	0					
UD Transfer	0	0	0	-	0	0	0	-	0	0	0	-	0	0					
PostBac	0	8	8	-	0	0	0	-	0	0	0	-	0	8					
PostBac Cr	0	0	0	-	0	0	0	-	0	0	0	-	0	0					
Masters	0	3	3	-	0	0	0	-	0	0	0	-	0	3					
Doctoral	0	0	0	-	0	0	0	-	0	0	0	-	0	0					
Total	0	11	11	-	0	0	0	-	0	0	0	-	0	11					
Continue/Return																			
Freshmen	238	249	11	5%	6	6	0	0%	0	0	0	-	244	255					
Sophomores	326	299	-27	-8%	14	8	-6	-43%	1	1	0	0%	341	308					
Juniors	1,901	1,554	-347	-18%	32	14	-18	-56%	2	0	-2	-100%	1,935	1,568					
Seniors	1,624	1,807	183	11%	74	30	-44	-59%	0	0	0	-	1,698	1,837					
PostBac	6	1	-5	-83%	0	1	1	-	0	0	0	-	6	2					
PostBac Cr	19	5	-14	-74%	0	0	0	-	0	0	0	-	19	5					
Masters	243	240	-3	-1%	55	81	26	47%	0	3	3	-	298	324					
Doctoral	2	33	31	1550%	0	0	0	-	0	0	0	-	2	33					
Return fr Absence	0	0	0	-	0	0	0	-	0	0	0	-	0	0					
Transitory	1	2	1	100%	0	0	0	-	0	0	0	-	1	2					
Total	4,360	4,190	-170	-4%	181	140	-41	-23%	3	4	1	33%	4,544	4,334					
Total Headcount	4,360	4,201	-159	-4%	181	140	-41	-23%	3	4	1	33%	4,544	4,345	4,894	-549	-11%		
FTES All Students																			
FT Freshmen	0.00	0.00	0.00	-	0.00	0.00	0.00	-	0.00	0.00	0	-	0.00	0.00					
Freshmen	90.60	100.87	10.27	11%	3.07	3.60	0.53	17%	0.00	0.00	0	-	93.67	104.47					
Sophomores	129.67	123.47	-6.20	-5%	6.93	5.13	-1.80	-26%	0.47	0.80	0	70%	137.07	129.40					
Juniors	817.93	708.13	-109.80	-13%	15.80	9.67	-6.13	-39%	0.87	0.00	-1	-100%	834.60	717.80					
Seniors	660.00	754.87	94.87	14%	32.00	13.93	-18.07	-56%	0.00	0.00	0	-	692.00	768.80					
PostBac	1.93	3.40	1.47	76%	0.00	0.27	0.27	-	0.00	0.00	0	-	1.93	3.67					
PostBac Cr	5.67	1.40	-4.27	-75%	0.00	0.00	0.00	-	0.00	0.00	0	-	5.67	1.40					
Masters	99.25	105.92	6.67	7%	23.58	40.42	16.84	71%	0.00	1.25	1	-	122.83	147.59					
Doctoral	1.00	16.50	15.50	1550%	0.00	0.00	0.00	-	0.00	0.00	0	-	1.00	16.50					
Return fr Absence	0.00	0.00	0.00	-	0.00	0.00	0.00	-	0.00	0.00	0	-	0.00	0.00					
Transitory	0.60	0.60	0.00	0%	0.00	0.00	0.00	-	0.00	0.00	0	-	0.60	0.60					
Total FTES	1,806.65	1,815.16	8.51	0%	81.38	73.02	-8.36	-10%	1.34	2.05	1	53%	1,889.37	1,890.23	2,038.8	-149	-7%		
Mean Unit Load																			
FT Freshmen	-	-	-	-	-	-	-	-	-	-	-	-	-	-					
Freshmen	5.71	6.08	0.37	6.4%	7.68	9.00	1.33	17.3%	-	-	-	-	5.76	6.15					
Sophomores	5.97	6.19	0.23	3.8%	7.43	9.62	2.19	29.5%	7.05	12.00	4.95	70.2%	6.03	6.30					
Juniors	6.46	6.84	0.38	5.9%	7.41	10.36	2.95	39.9%	6.53	-	-	-	6.47	6.87					
Seniors	6.10	6.27	0.17	2.8%	6.49	6.97	0.48	7.4%	-	-	-	-	6.11	6.28					
PostBac	4.83	5.45	0.63	13.0%	-	4.05	-	-	-	-	-	-	4.83	5.34					
PostBac Cr	4.48	4.20	-0.28	-6.2%	-	-	-	-	-	-	-	-	4.48	4.20					
Masters	4.90	5.23	0.33	6.7%	5.14	5.99	0.84	16.4%	-	5.00	-	-	4.95	5.42					
Doctoral	6.00	6.00	0.00	0.0%	-	-	-	-	-	-	-	-	6.00	6.00					
Total	6.15	6.39	0.25	4.0%	6.35	6.96	0.60	9.5%	6.70	6.75	0.05	0.7%	6.16	6.41					
FTES College of Disc																			
A&L	338.00	304.30	-33.70	-10%	5.80	4.80	-1.00	-17%	0.20	0.20	0.00	0%	344.00	309.30					
BPA	385.35	391.32	5.97	2%	47.40	32.17	-15.23	-32%	0.00	1.00	1.00	-	432.75	424.49					
Educ	19.35	28.15	8.80	45%	.00	.00	0.00	-	0.00	0.00	0.00	-	19.35	28.15					
NSci	434.92	418.58	-16.34	-4%	21.62	32.65	11.03	51%	0.93	0.25	-0.68	-73%	457.47	451.48					
SBS	629.03	672.80	43.77	7%	6.57	3.40	-3.17	-48%	0.20	0.60	0.40	200%	635.80	676.80					
UNV	0.00	1,815.15	1,815.15	-	.00	73.02	73.02	-	0.00	2.05	2.05	-	0.00	1,890.22					
Total	1,806.65	3,630.30	1,823.65	101%	81.39	146.04	64.65	79%	1.33	4.10	2.77	208%	1,889.37	3,780.44					

Comparing 04/25/2022* to:
04/24/2023

85 Days to Summer 2023 Census on: 7/18/2023

*Comparing days to Census	Resident				Non-Resident Foreign				Non-Resident USA				Total						
	2022	2023	N Δ	% Δ	2022	2023	N Δ	% Δ	2022	2023	N Δ	% Δ	2022	2023	Target	Target Δ	Target % Δ	N Δ	% Δ
New Students																			
FT Freshmen	0	0	0	-	0	0	0	-	0	0	0	-	0	0					
LD Transfer	0	0	0	-	0	0	0	-	0	0	0	-	0	0					
UD Transfer	0	0	0	-	0	0	0	-	0	0	0	-	0	0					
PostBac	0	8	8	-	0	0	0	-	0	0	0	-	0	8					
PostBac Cr	0	0	0	-	0	0	0	-	0	0	0	-	0	0					
Masters	0	3	3	-	0	0	0	-	0	0	0	-	0	3					
Doctoral	0	0	0	-	0	0	0	-	0	0	0	-	0	0					
Total	0	11	11	-	0	0	0	-	0	0	0	-	0	11					
Continue/Return																			
Freshmen	238	241	3	1%	6	6	0	0%	0	0	0	-	244	247					
Sophomores	320	293	-27	-8%	14	8	-6	-43%	1	1	0	0%	335	302					
Juniors	1,867	1,536	-331	-18%	31	14	-17	-55%	2	0	-2	-100%	1,900	1,550					
Seniors	1,609	1,788	179	11%	74	29	-45	-61%	0	0	0	-	1,683	1,817					
PostBac	5	1	-4	-80%	0	1	1	-	0	0	0	-	5	2					
PostBac Cr	20	5	-15	-75%	0	0	0	-	0	0	0	-	20	5					
Masters	238	237	-1	0%	53	81	28	53%	0	3	3	-	291	321					
Doctoral	2	33	31	1550%	0	0	0	-	0	0	0	-	2	33					
Return fr Absence	0	0	0	-	0	0	0	-	0	0	0	-	0	0					
Transitory	1	2	1	100%	0	0	0	-	0	0	0	-	1	2					
Total	4,300	4,136	-164	-4%	178	139	-39	-22%	3	4	1	33%	4,481	4,279					
Total Headcount	4,300	4,147	-153	-4%	178	139	-39	-22%	3	4	1	33%	4,481	4,290	4,894	-604	-12%		
FTES All Students																			
FT Freshmen	0.00	0.00	0.00	-	0.00	0.00	0.00	-	0.00	0.00	0	-	0.00	0.00					
Freshmen	90.40	97.40	7.00	8%	3.07	3.80	0.73	24%	0.00	0.00	0	-	93.47	101.20					
Sophomores	126.27	121.87	-4.40	-3%	6.93	5.13	-1.80	-26%	0.47	0.80	0	70%	133.67	127.80					
Juniors	803.53	695.93	-107.60	-13%	15.60	9.67	-5.93	-38%	0.87	0.00	-1	-100%	820.00	705.60					
Seniors	652.67	746.93	94.26	14%	30.47	13.07	-17.40	-57%	0.00	0.00	0	-	683.14	760.00					
PostBac	1.60	3.40	1.80	113%	0.00	0.27	0.27	-	0.00	0.00	0	-	1.60	3.67					
PostBac Cr	5.87	1.40	-4.47	-76%	0.00	0.00	0.00	-	0.00	0.00	0	-	5.87	1.40					
Masters	97.75	104.67	6.92	7%	22.83	40.67	17.84	78%	0.00	1.25	1	-	120.58	146.59					
Doctoral	1.00	16.50	15.50	1550%	0.00	0.00	0.00	-	0.00	0.00	0	-	1.00	16.50					
Return fr Absence	0.00	0.00	0.00	-	0.00	0.00	0.00	-	0.00	0.00	0	-	0.00	0.00					
Transitory	0.60	0.60	0.00	0%	0.00	0.00	0.00	-	0.00	0.00	0	-	0.60	0.60					
Total FTES	1,779.69	1,788.70	9.01	1%	78.90	72.61	-6.29	-8%	1.34	2.05	1	53%	1,859.93	1,863.36	2,038.8	-175	-9%		
Mean Unit Load																			
FT Freshmen	-	-	-	-	-	-	-	-	-	-	-	-	-	-					
Freshmen	5.70	6.06	0.36	6.4%	7.68	9.50	1.83	23.8%	-	-	-	-	5.75	6.15					
Sophomores	5.92	6.24	0.32	5.4%	7.43	9.62	2.19	29.5%	7.05	12.00	4.95	70.2%	5.99	6.35					
Juniors	6.46	6.80	0.34	5.3%	7.55	10.36	2.81	37.3%	6.53	-	-	-	6.48	6.83					
Seniors	6.08	6.27	0.18	3.0%	6.18	6.76	0.58	9.5%	-	-	-	-	6.09	6.27					
PostBac	4.80	5.45	0.65	13.6%	-	4.05	-	-	-	-	-	-	4.80	5.34					
PostBac Cr	4.40	4.20	-0.20	-4.6%	-	-	-	-	-	-	-	-	4.40	4.20					
Masters	4.93	5.23	0.30	6.2%	5.17	6.03	0.86	16.6%	-	5.00	-	-	4.97	5.43					
Doctoral	6.00	6.00	0.00	0.0%	-	-	-	-	-	-	-	-	6.00	6.00					
Total	6.14	6.38	0.24	4.0%	6.26	6.96	0.69	11.1%	6.70	6.75	0.05	0.7%	6.14	6.40					
FTES College of Disc																			
A&L	330.00	301.72	-28.28	-9%	5.80	5.00	-0.80	-14%	0.20	0.20	0.00	0%	336.00	306.92					
BPA	380.83	385.23	4.40	1%	45.17	31.50	-13.67	-30%	0.00	1.00	1.00	-	426.00	417.73					
Educ	19.10	28.55	9.45	49%	.00	.00	0.00	-	0.00	0.00	0.00	-	19.10	28.55					
NSci	424.85	414.72	-10.13	-2%	21.37	32.70	11.33	53%	0.93	0.25	-0.68	-73%	447.15	447.67					
SBS	624.90	658.48	33.58	5%	6.57	3.40	-3.17	-48%	0.20	0.60	0.40	200%	631.67	662.48					
UNV	0.00	1,788.70	1,788.70	-	.00	72.60	72.60	-	0.00	2.05	2.05	-	0.00	1,863.35					
Total	1,779.68	3,577.40	1,797.72	101%	78.91	145.20	66.29	84%	1.33	4.10	2.77	208%	1,859.92	3,726.70					

Comparing 04/22/2022* to:
04/21/2023

88 Days to Summer 2023 Census on: 7/18/2023

*Comparing days to Census

	Resident				Non-Resident Foreign				Non-Resident USA				Total						
	2022	2023	N Δ	% Δ	2022	2023	N Δ	% Δ	2022	2023	N Δ	% Δ	2022	2023	Target	Target Δ	Target % Δ	N Δ	% Δ
New Students																			
FT Freshmen	0	0	0	-	0	0	0	-	0	0	0	-	0	0					
LD Transfer	0	0	0	-	0	0	0	-	0	0	0	-	0	0					
UD Transfer	0	0	0	-	0	0	0	-	0	0	0	-	0	0					
PostBac	0	8	8	-	0	0	0	-	0	0	0	-	0	8					
PostBac Cr	0	0	0	-	0	0	0	-	0	0	0	-	0	0					
Masters	0	3	3	-	0	0	0	-	0	0	0	-	0	3					
Doctoral	0	0	0	-	0	0	0	-	0	0	0	-	0	0					
Total	0	11	11	-	0	0	0	-	0	0	0	-	0	11					
Continue/Return																			
Freshmen	223	227	4	2%	6	6	0	0%	0	0	0	-	229	233					
Sophomores	312	287	-25	-8%	12	8	-4	-33%	1	1	0	0%	325	296					
Juniors	1,833	1,528	-305	-17%	30	14	-16	-53%	2	0	-2	-100%	1,865	1,542					
Seniors	1,593	1,773	180	11%	73	27	-46	-63%	0	0	0	-	1,666	1,800					
PostBac	5	1	-4	-80%	0	1	1	-	0	0	0	-	5	2					
PostBac Cr	19	6	-13	-68%	0	0	0	-	0	0	0	-	19	6					
Masters	234	231	-3	-1%	46	80	34	74%	0	3	3	-	280	314					
Doctoral	2	33	31	1550%	0	0	0	-	0	0	0	-	2	33					
Return fr Absence	0	0	0	-	0	0	0	-	0	0	0	-	0	0					
Transitory	1	1	0	0%	0	0	0	-	0	0	0	-	1	1					
Total	4,222	4,087	-135	-3%	167	136	-31	-19%	3	4	1	33%	4,392	4,227					
Total Headcount	4,222	4,098	-124	-3%	167	136	-31	-19%	3	4	1	33%	4,392	4,238	4,894	-656	-13%		
FTES All Students																			
FT Freshmen	0.00	0.00	0.00	-	0.00	0.00	0.00	-	0.00	0.00	0	-	0.00	0.00					
Freshmen	83.67	92.67	9.00	11%	3.27	3.80	0.53	16%	0.00	0.00	0	-	86.94	96.47					
Sophomores	124.07	119.47	-4.60	-4%	5.67	5.13	-0.54	-10%	0.47	0.80	0	70%	130.21	125.40					
Juniors	788.80	691.13	-97.67	-12%	15.40	9.87	-5.53	-36%	0.87	0.00	-1	-100%	805.07	701.00					
Seniors	647.00	741.20	94.20	15%	30.27	12.87	-17.40	-57%	0.00	0.00	0	-	677.27	754.07					
PostBac	1.60	3.40	1.80	113%	0.00	0.27	0.27	-	0.00	0.00	0	-	1.60	3.67					
PostBac Cr	5.07	1.60	-3.47	-68%	0.00	0.00	0.00	-	0.00	0.00	0	-	5.07	1.60					
Masters	95.00	102.50	7.50	8%	20.83	40.42	19.59	94%	0.00	1.25	1	-	115.83	144.17					
Doctoral	1.00	16.50	15.50	1550%	0.00	0.00	0.00	-	0.00	0.00	0	-	1.00	16.50					
Return fr Absence	0.00	0.00	0.00	-	0.00	0.00	0.00	-	0.00	0.00	0	-	0.00	0.00					
Transitory	0.60	0.40	-0.20	-33%	0.00	0.00	0.00	-	0.00	0.00	0	-	0.60	0.40					
Total FTES	1,746.81	1,768.87	22.06	1%	75.44	72.36	-3.08	-4%	1.34	2.05	1	53%	1,823.59	1,843.28	2,038.8	-196	-10%		
Mean Unit Load																			
FT Freshmen	-	-	-	-	-	-	-	-	-	-	-	-	-	-					
Freshmen	5.63	6.12	0.50	8.8%	8.18	9.50	1.33	16.2%	-	-	-	-	5.69	6.21					
Sophomores	5.96	6.24	0.28	4.7%	7.09	9.62	2.53	35.7%	7.05	12.00	4.95	70.2%	6.01	6.35					
Juniors	6.46	6.78	0.33	5.1%	7.70	10.58	2.88	37.3%	6.53	-	-	-	6.48	6.82					
Seniors	6.09	6.27	0.18	2.9%	6.22	7.15	0.93	15.0%	-	-	-	-	6.10	6.28					
PostBac	4.80	5.70	0.90	18.8%	-	4.05	-	-	-	-	-	-	4.80	5.55					
PostBac Cr	4.00	4.00	0.00	-0.1%	-	-	-	-	-	-	-	-	4.00	4.00					
Masters	4.87	5.26	0.38	7.9%	5.43	6.06	0.63	11.6%	-	5.00	-	-	4.96	5.46					
Doctoral	6.00	6.00	0.00	0.0%	-	-	-	-	-	-	-	-	6.00	6.00					
Total	6.14	6.39	0.25	4.1%	6.40	7.09	0.69	10.7%	6.70	6.75	0.05	0.7%	6.15	6.41					
FTES College of Disc																			
A&L	319.50	297.93	-21.57	-7%	5.40	5.00	-0.40	-7%	0.20	0.20	0.00	0%	325.10	303.13					
BPA	375.25	382.57	7.32	2%	42.95	31.50	-11.45	-27%	0.00	1.00	1.00	-	418.20	415.07					
Educ	18.00	28.35	10.35	58%	.00	.00	0.00	-	0.00	0.00	0.00	-	18.00	28.35					
NSci	416.65	409.00	-7.65	-2%	20.12	32.45	12.33	61%	0.93	0.25	-0.68	-73%	437.70	441.70					
SBS	617.40	651.02	33.62	5%	6.97	3.40	-3.57	-51%	0.20	0.60	0.40	200%	624.57	655.02					
UNV	0.00	1,768.87	1,768.87	-	.00	72.35	72.35	-	0.00	2.05	2.05	-	0.00	1,843.27					
Total	1,746.80	3,537.74	1,790.94	103%	75.44	144.70	69.26	92%	1.33	4.10	2.77	208%	1,823.57	3,686.54					

Comparing 04/21/2022* to:
04/20/2023

89 Days to Summer 2023 Census on: 7/18/2023

*Comparing days to Census	Resident				Non-Resident Foreign				Non-Resident USA				Total						
	2022	2023	N Δ	% Δ	2022	2023	N Δ	% Δ	2022	2023	N Δ	% Δ	2022	2023	Target	Target Δ	Target % Δ	N Δ	% Δ
New Students																			
FT Freshmen	0	0	0	-	0	0	0	-	0	0	0	-	0	0					
LD Transfer	0	0	0	-	0	0	0	-	0	0	0	-	0	0					
UD Transfer	0	0	0	-	0	0	0	-	0	0	0	-	0	0					
PostBac	0	7	7	-	0	0	0	-	0	0	0	-	0	7					
PostBac Cr	0	0	0	-	0	0	0	-	0	0	0	-	0	0					
Masters	0	3	3	-	0	0	0	-	0	0	0	-	0	3					
Doctoral	0	0	0	-	0	0	0	-	0	0	0	-	0	0					
Total	0	10	10	-	0	0	0	-	0	0	0	-	0	10					
Continue/Return																			
Freshmen	209	219	10	5%	6	4	-2	-33%	0	0	0	-	215	223					
Sophomores	307	278	-29	-9%	9	8	-1	-11%	1	1	0	0%	317	287					
Juniors	1,814	1,516	-298	-16%	30	14	-16	-53%	2	0	-2	-100%	1,846	1,530					
Seniors	1,572	1,757	185	12%	73	27	-46	-63%	0	0	0	-	1,645	1,784					
PostBac	4	1	-3	-75%	0	1	1	-	0	0	0	-	4	2					
PostBac Cr	18	6	-12	-67%	0	0	0	-	0	0	0	-	18	6					
Masters	225	225	0	0%	44	78	34	77%	0	3	3	-	269	306					
Doctoral	2	2	0	0%	0	0	0	-	0	0	0	-	2	2					
Return fr Absence	0	0	0	-	0	0	0	-	0	0	0	-	0	0					
Transitory	0	0	0	-	0	0	0	-	0	0	0	-	0	0					
Total	4,151	4,004	-147	-4%	162	132	-30	-19%	3	4	1	33%	4,316	4,140					
Total Headcount	4,151	4,014	-137	-3%	162	132	-30	-19%	3	4	1	33%	4,316	4,150	4,894	-744	-15%		
FTES All Students																			
FT Freshmen	0.00	0.00	0.00	-	0.00	0.00	0.00	-	0.00	0.00	0	-	0.00	0.00					
Freshmen	78.27	89.27	11.00	14%	3.53	3.13	-0.40	-11%	0.00	0.00	0	-	81.80	92.40					
Sophomores	120.73	114.73	-6.00	-5%	3.93	5.13	1.20	31%	0.47	0.80	0	70%	125.13	120.66					
Juniors	780.60	685.27	-95.33	-12%	15.40	10.07	-5.33	-35%	0.67	0.00	-1	-100%	796.67	695.34					
Seniors	639.27	731.47	92.20	14%	30.27	12.87	-17.40	-57%	0.00	0.00	0	-	669.54	744.34					
PostBac	0.93	3.00	2.07	223%	0.00	0.27	0.27	-	0.00	0.00	0	-	0.93	3.27					
PostBac Cr	4.87	1.60	-3.27	-67%	0.00	0.00	0.00	-	0.00	0.00	0	-	4.87	1.60					
Masters	91.00	100.75	9.75	11%	19.83	39.17	19.34	98%	0.00	1.25	1	-	110.83	141.17					
Doctoral	1.00	1.25	0.25	25%	0.00	0.00	0.00	-	0.00	0.00	0	-	1.00	1.25					
Return fr Absence	0.00	0.00	0.00	-	0.00	0.00	0.00	-	0.00	0.00	0	-	0.00	0.00					
Transitory	0.00	0.00	0.00	-	0.00	0.00	0.00	-	0.00	0.00	0	-	0.00	0.00					
Total FTES	1,716.67	1,727.34	10.67	1%	72.96	70.64	-2.32	-3%	1.14	2.05	1	80%	1,790.77	1,800.03	2,038.8	-239	-12%		
Mean Unit Load																			
FT Freshmen	-	-	-	-	-	-	-	-	-	-	-	-	-	-					
Freshmen	5.62	6.11	0.50	8.8%	8.83	11.74	2.91	33.0%	-	-	-	-	5.71	6.22					
Sophomores	5.90	6.19	0.29	4.9%	6.55	9.62	3.07	46.9%	7.05	12.00	4.95	70.2%	5.92	6.31					
Juniors	6.45	6.78	0.33	5.0%	7.70	10.79	3.09	40.1%	5.03	-	-	-	6.47	6.82					
Seniors	6.10	6.24	0.14	2.4%	6.22	7.15	0.93	15.0%	-	-	-	-	6.11	6.26					
PostBac	3.49	5.63	2.14	61.3%	-	4.05	-	-	-	-	-	-	3.49	5.45					
PostBac Cr	4.06	4.00	-0.06	-1.4%	-	-	-	-	-	-	-	-	4.06	4.00					
Masters	4.85	5.30	0.45	9.3%	5.41	6.03	0.62	11.4%	-	5.00	-	-	4.94	5.48					
Doctoral	6.00	7.50	1.50	25.0%	-	-	-	-	-	-	-	-	6.00	7.50					
Total	6.14	6.38	0.24	3.9%	6.39	7.14	0.75	11.7%	5.70	6.75	1.05	18.4%	6.15	6.40					
FTES College of Disc																			
A&L	306.45	290.93	-15.52	-5%	5.40	5.00	-0.40	-7%	0.20	0.20	0.00	0%	312.05	296.13					
BPA	367.97	379.58	11.61	3%	41.78	31.70	-10.08	-24%	0.00	1.00	1.00	-	409.75	412.28					
Educ	18.50	13.05	-5.45	-29%	.00	.00	0.00	-	0.00	0.00	0.00	-	18.50	13.05					
NSci	408.55	400.87	-7.68	-2%	19.62	30.53	10.91	56%	0.73	0.25	-0.48	-66%	428.90	431.65					
SBS	615.20	642.90	27.70	5%	6.17	3.40	-2.77	-45%	0.20	0.60	0.40	200%	621.57	646.90					
UNV	0.00	1,727.33	1,727.33	-	.00	70.63	70.63	-	0.00	2.05	2.05	-	0.00	1,800.01					
Total	1,716.67	3,454.66	1,737.99	101%	72.97	141.26	68.29	94%	1.13	4.10	2.97	263%	1,790.77	3,600.02					

Comparing 04/20/2022* to:
04/19/2023

90 Days to Summer 2023 Census on: 7/18/2023

*Comparing days to Census	Resident				Non-Resident Foreign				Non-Resident USA				Total						
	2022	2023	N Δ	% Δ	2022	2023	N Δ	% Δ	2022	2023	N Δ	% Δ	2022	2023	Target	Target Δ	Target % Δ	N Δ	% Δ
New Students																			
FT Freshmen	0	0	0	-	0	0	0	-	0	0	0	-	0	0					
LD Transfer	0	0	0	-	0	0	0	-	0	0	0	-	0	0					
UD Transfer	0	0	0	-	0	0	0	-	0	0	0	-	0	0					
PostBac	0	6	6	-	0	0	0	-	0	0	0	-	0	6					
PostBac Cr	0	0	0	-	0	0	0	-	0	0	0	-	0	0					
Masters	0	3	3	-	0	0	0	-	0	0	0	-	0	3					
Doctoral	0	0	0	-	0	0	0	-	0	0	0	-	0	0					
Total	0	9	9	-	0	0	0	-	0	0	0	-	0	9					
Continue/Return																			
Freshmen	198	212	14	7%	6	4	-2	-33%	0	0	0	-	204	216					
Sophomores	300	274	-26	-9%	8	7	-1	-13%	1	1	0	0%	309	282					
Juniors	1,788	1,502	-286	-16%	30	13	-17	-57%	2	0	-2	-100%	1,820	1,515					
Seniors	1,561	1,742	181	12%	73	26	-47	-64%	0	0	0	-	1,634	1,768					
PostBac	3	1	-2	-67%	0	0	0	-	0	0	0	-	3	1					
PostBac Cr	19	6	-13	-68%	0	0	0	-	0	0	0	-	19	6					
Masters	224	223	-1	0%	44	76	32	73%	0	3	3	-	268	302					
Doctoral	2	2	0	0%	0	0	0	-	0	0	0	-	2	2					
Return fr Absence	0	0	0	-	0	0	0	-	0	0	0	-	0	0					
Transitory	0	0	0	-	0	0	0	-	0	0	0	-	0	0					
Total	4,095	3,962	-133	-3%	161	126	-35	-22%	3	4	1	33%	4,259	4,092					
Total Headcount	4,095	3,971	-124	-3%	161	126	-35	-22%	3	4	1	33%	4,259	4,101	4,894	-793	-16%		
FTES All Students																			
FT Freshmen	0.00	0.00	0.00	-	0.00	0.00	0.00	-	0.00	0.00	0	-	0.00	0.00					
Freshmen	73.13	85.87	12.74	17%	3.53	2.93	-0.60	-17%	0.00	0.00	0	-	76.66	88.80					
Sophomores	117.67	113.07	-4.60	-4%	3.20	4.73	1.53	48%	0.47	0.80	0	70%	121.34	118.60					
Juniors	766.40	677.40	-89.00	-12%	15.40	9.33	-6.07	-39%	0.67	0.00	-1	-100%	782.47	686.73					
Seniors	629.27	724.40	95.13	15%	30.07	12.47	-17.60	-59%	0.00	0.00	0	-	659.34	736.87					
PostBac	0.60	2.60	2.00	333%	0.00	0.00	0.00	-	0.00	0.00	0	-	0.60	2.60					
PostBac Cr	5.27	1.60	-3.67	-70%	0.00	0.00	0.00	-	0.00	0.00	0	-	5.27	1.60					
Masters	90.00	100.00	10.00	11%	19.83	37.42	17.59	89%	0.00	1.25	1	-	109.83	138.67					
Doctoral	1.00	1.25	0.25	25%	0.00	0.00	0.00	-	0.00	0.00	0	-	1.00	1.25					
Return fr Absence	0.00	0.00	0.00	-	0.00	0.00	0.00	-	0.00	0.00	0	-	0.00	0.00					
Transitory	0.00	0.00	0.00	-	0.00	0.00	0.00	-	0.00	0.00	0	-	0.00	0.00					
Total FTES	1,683.34	1,706.19	22.85	1%	72.03	66.88	-5.15	-7%	1.14	2.05	1	80%	1,756.51	1,775.12	2,038.8	-264	-13%		
Mean Unit Load																			
FT Freshmen	-	-	-	-	-	-	-	-	-	-	-	-	-	-					
Freshmen	5.54	6.08	0.54	9.7%	8.83	10.99	2.16	24.5%	-	-	-	-	5.64	6.17					
Sophomores	5.88	6.19	0.31	5.2%	6.00	10.14	4.14	68.9%	7.05	12.00	4.95	70.2%	5.89	6.31					
Juniors	6.43	6.76	0.34	5.2%	7.70	10.77	3.07	39.8%	5.03	-	-	-	6.45	6.80					
Seniors	6.05	6.24	0.19	3.2%	6.18	7.19	1.02	16.4%	-	-	-	-	6.05	6.25					
PostBac	3.00	5.57	2.57	85.7%	-	-	-	-	-	-	-	-	3.00	5.57					
PostBac Cr	4.16	4.00	-0.16	-3.9%	-	-	-	-	-	-	-	-	4.16	4.00					
Masters	4.82	5.31	0.49	10.1%	5.41	5.91	0.50	9.2%	-	5.00	-	-	4.92	5.46					
Doctoral	6.00	7.50	1.50	25.0%	-	-	-	-	-	-	-	-	6.00	7.50					
Total	6.10	6.37	0.27	4.4%	6.34	7.07	0.73	11.5%	5.70	6.75	1.05	18.4%	6.11	6.39					
FTES College of Disc																			
A&L	300.65	287.73	-12.92	-4%	5.20	4.60	-0.60	-12%	0.20	0.20	0.00	0%	306.05	292.53					
BPA	362.23	375.95	13.72	4%	41.05	30.67	-10.38	-25%	0.00	1.00	1.00	-	403.28	407.62					
Educ	18.30	13.05	-5.25	-29%	.00	.00	0.00	-	0.00	0.00	0.00	-	18.30	13.05					
NSci	395.08	393.60	-1.48	0%	19.62	28.62	9.00	46%	0.73	0.25	-0.48	-66%	415.43	422.47					
SBS	607.07	635.85	28.78	5%	6.17	3.00	-3.17	-51%	0.20	0.60	0.40	200%	613.44	639.45					
UNV	0.00	1,706.18	1,706.18	-	.00	66.88	66.88	-	0.00	2.05	2.05	-	0.00	1,775.11					
Total	1,683.33	3,412.36	1,729.03	103%	72.04	133.77	61.73	86%	1.13	4.10	2.97	263%	1,756.50	3,550.23					

Comparing 04/19/2022* to:
04/18/2023

91 Days to Summer 2023 Census on: 7/18/2023

*Comparing days to Census	Resident				Non-Resident Foreign				Non-Resident USA				Total						
	2022	2023	N Δ	% Δ	2022	2023	N Δ	% Δ	2022	2023	N Δ	% Δ	2022	2023	Target	Target Δ	Target % Δ	N Δ	% Δ
New Students																			
FT Freshmen	0	0	0	-	0	0	0	-	0	0	0	-	0	0					
LD Transfer	0	0	0	-	0	0	0	-	0	0	0	-	0	0					
UD Transfer	0	0	0	-	0	0	0	-	0	0	0	-	0	0					
PostBac	0	5	5	-	0	0	0	-	0	0	0	-	0	5					
PostBac Cr	0	0	0	-	0	0	0	-	0	0	0	-	0	0					
Masters	0	3	3	-	0	0	0	-	0	0	0	-	0	3					
Doctoral	0	0	0	-	0	0	0	-	0	0	0	-	0	0					
Total	0	8	8	-	0	0	0	-	0	0	0	-	0	8					
Continue/Return																			
Freshmen	187	202	15	8%	6	4	-2	-33%	0	0	0	-	193	206					
Sophomores	291	269	-22	-8%	8	7	-1	-13%	1	1	0	0%	300	277					
Juniors	1,755	1,480	-275	-16%	27	13	-14	-52%	2	0	-2	-100%	1,784	1,493					
Seniors	1,548	1,721	173	11%	59	25	-34	-58%	0	0	0	-	1,607	1,746					
PostBac	3	1	-2	-67%	0	0	0	-	0	0	0	-	3	1					
PostBac Cr	19	6	-13	-68%	0	0	0	-	0	0	0	-	19	6					
Masters	224	219	-5	-2%	43	74	31	72%	0	2	2	-	267	295					
Doctoral	2	2	0	0%	0	0	0	-	0	0	0	-	2	2					
Return fr Absence	0	0	0	-	0	0	0	-	0	0	0	-	0	0					
Transitory	0	0	0	-	0	0	0	-	0	0	0	-	0	0					
Total	4,029	3,900	-129	-3%	143	123	-20	-14%	3	3	0	0%	4,175	4,026					
Total Headcount	4,029	3,908	-121	-3%	143	123	-20	-14%	3	3	0	0%	4,175	4,034	4,894	-860	-18%		
FTES All Students																			
FT Freshmen	0.00	0.00	0.00	-	0.00	0.00	0.00	-	0.00	0.00	0	-	0.00	0.00					
Freshmen	68.27	82.27	14.00	21%	3.53	2.93	-0.60	-17%	0.00	0.00	0	-	71.80	85.20					
Sophomores	114.27	111.33	-2.94	-3%	3.20	4.73	1.53	48%	0.47	0.80	0	70%	117.94	116.86					
Juniors	752.67	666.00	-86.67	-12%	13.80	9.13	-4.67	-34%	0.67	0.00	-1	-100%	767.14	675.13					
Seniors	623.47	714.73	91.26	15%	24.07	12.07	-12.00	-50%	0.00	0.00	0	-	647.54	726.80					
PostBac	0.60	2.20	1.60	267%	0.00	0.00	0.00	-	0.00	0.00	0	-	0.60	2.20					
PostBac Cr	5.27	1.60	-3.67	-70%	0.00	0.00	0.00	-	0.00	0.00	0	-	5.27	1.60					
Masters	90.00	98.50	8.50	9%	19.08	34.67	15.59	82%	0.00	1.00	1	-	109.08	134.17					
Doctoral	1.00	1.25	0.25	25%	0.00	0.00	0.00	-	0.00	0.00	0	-	1.00	1.25					
Return fr Absence	0.00	0.00	0.00	-	0.00	0.00	0.00	-	0.00	0.00	0	-	0.00	0.00					
Transitory	0.00	0.00	0.00	-	0.00	0.00	0.00	-	0.00	0.00	0	-	0.00	0.00					
Total FTES	1,655.55	1,677.88	22.33	1%	63.68	63.53	-0.15	0%	1.14	1.80	1	58%	1,720.37	1,743.21	2,038.8	-296	-14%		
Mean Unit Load																			
FT Freshmen	-	-	-	-	-	-	-	-	-	-	-	-	-	-					
Freshmen	5.48	6.11	0.63	11.6%	8.83	10.99	2.16	24.5%	-	-	-	-	5.58	6.20					
Sophomores	5.89	6.21	0.32	5.4%	6.00	10.14	4.14	68.9%	7.05	12.00	4.95	70.2%	5.90	6.33					
Juniors	6.43	6.75	0.32	4.9%	7.67	10.53	2.87	37.4%	5.03	-	-	-	6.45	6.78					
Seniors	6.04	6.23	0.19	3.1%	6.12	7.24	1.12	18.3%	-	-	-	-	6.04	6.24					
PostBac	3.00	5.50	2.50	83.3%	-	-	-	-	-	-	-	-	3.00	5.50					
PostBac Cr	4.16	4.00	-0.16	-3.9%	-	-	-	-	-	-	-	-	4.16	4.00					
Masters	4.82	5.32	0.50	10.4%	5.32	5.62	0.30	5.6%	-	6.00	-	-	4.90	5.40					
Doctoral	6.00	7.50	1.50	25.0%	-	-	-	-	-	-	-	-	6.00	7.50					
Total	6.10	6.36	0.27	4.4%	6.28	6.90	0.62	9.9%	5.70	8.00	2.30	40.4%	6.10	6.38					
FTES College of Disc																			
A&L	296.05	283.10	-12.95	-4%	5.20	4.60	-0.60	-12%	0.20	0.20	0.00	0%	301.45	287.90					
BPA	359.77	373.13	13.36	4%	33.30	30.17	-3.13	-9%	0.00	1.00	1.00	-	393.07	404.30					
Educ	18.30	13.20	-5.10	-28%	.00	.00	0.00	-	0.00	0.00	0.00	-	18.30	13.20					
NSci	386.15	385.40	-0.75	0%	18.82	25.77	6.95	37%	0.73	0.00	-0.73	-100%	405.70	411.17					
SBS	595.27	623.05	27.78	5%	6.37	3.00	-3.37	-53%	0.20	0.60	0.40	200%	601.84	626.65					
UNV	0.00	1,677.88	1,677.88	-	.00	63.53	63.53	-	0.00	1.80	1.80	-	0.00	1,743.21					
Total	1,655.54	3,355.76	1,700.22	103%	63.69	127.07	63.38	100%	1.13	3.60	2.47	219%	1,720.36	3,486.43					

Comparing 04/18/2022* to:
04/17/2023

92 Days to Summer 2023 Census on: 7/18/2023

*Comparing days to Census	Resident				Non-Resident Foreign				Non-Resident USA				Total						
	2022	2023	N Δ	% Δ	2022	2023	N Δ	% Δ	2022	2023	N Δ	% Δ	2022	2023	Target	Target Δ	Target % Δ	N Δ	% Δ
New Students																			
FT Freshmen	0	0	0	-	0	0	0	-	0	0	0	-	0	0					
LD Transfer	0	0	0	-	0	0	0	-	0	0	0	-	0	0					
UD Transfer	0	0	0	-	0	0	0	-	0	0	0	-	0	0					
PostBac	0	5	5	-	0	0	0	-	0	0	0	-	0	5					
PostBac Cr	0	0	0	-	0	0	0	-	0	0	0	-	0	0					
Masters	0	3	3	-	0	0	0	-	0	0	0	-	0	3					
Doctoral	0	0	0	-	0	0	0	-	0	0	0	-	0	0					
Total	0	8	8	-	0	0	0	-	0	0	0	-	0	8					
Continue/Return																			
Freshmen	104	125	21	20%	2	2	0	0%	0	0	0	-	106	127					
Sophomores	284	265	-19	-7%	8	7	-1	-13%	1	1	0	0%	293	273					
Juniors	1,731	1,470	-261	-15%	26	13	-13	-50%	4	0	-4	-100%	1,761	1,483					
Seniors	1,531	1,703	172	11%	47	25	-22	-47%	0	0	0	-	1,578	1,728					
PostBac	3	1	-2	-67%	0	0	0	-	0	0	0	-	3	1					
PostBac Cr	19	6	-13	-68%	0	0	0	-	0	0	0	-	19	6					
Masters	223	216	-7	-3%	41	74	33	80%	0	2	2	-	264	292					
Doctoral	2	2	0	0%	0	0	0	-	0	0	0	-	2	2					
Return fr Absence	0	0	0	-	0	0	0	-	0	0	0	-	0	0					
Transitory	0	0	0	-	0	0	0	-	0	0	0	-	0	0					
Total	3,897	3,788	-109	-3%	124	121	-3	-2%	5	3	-2	-40%	4,026	3,912					
Total Headcount	3,897	3,796	-101	-3%	124	121	-3	-2%	5	3	-2	-40%	4,026	3,920	4,894	-974	-20%		
FTES All Students																			
FT Freshmen	0.00	0.00	0.00	-	0.00	0.00	0.00	-	0.00	0.00	0	-	0.00	0.00					
Freshmen	39.47	51.87	12.40	31%	1.07	1.73	0.66	62%	0.00	0.00	0	-	40.54	53.60					
Sophomores	112.27	109.00	-3.27	-3%	2.80	4.73	1.93	69%	0.47	0.80	0	70%	115.54	114.53					
Juniors	745.27	661.53	-83.74	-11%	13.40	9.33	-4.07	-30%	1.87	0.00	-2	-100%	760.54	670.86					
Seniors	615.07	707.93	92.86	15%	21.07	12.07	-9.00	-43%	0.00	0.00	0	-	636.14	720.00					
PostBac	0.60	2.20	1.60	267%	0.00	0.00	0.00	-	0.00	0.00	0	-	0.60	2.20					
PostBac Cr	5.27	1.60	-3.67	-70%	0.00	0.00	0.00	-	0.00	0.00	0	-	5.27	1.60					
Masters	89.75	97.75	8.00	9%	18.58	34.33	15.75	85%	0.00	1.00	1	-	108.33	133.08					
Doctoral	1.00	1.25	0.25	25%	0.00	0.00	0.00	-	0.00	0.00	0	-	1.00	1.25					
Return fr Absence	0.00	0.00	0.00	-	0.00	0.00	0.00	-	0.00	0.00	0	-	0.00	0.00					
Transitory	0.00	0.00	0.00	-	0.00	0.00	0.00	-	0.00	0.00	0	-	0.00	0.00					
Total FTES	1,608.70	1,633.13	24.43	2%	56.92	62.19	5.27	9%	2.34	1.80	-1	-23%	1,667.96	1,697.12	2,038.8	-342	-17%		
Mean Unit Load																			
FT Freshmen	-	-	-	-	-	-	-	-	-	-	-	-	-	-					
Freshmen	5.69	6.22	0.53	9.3%	8.03	12.98	4.95	61.7%	-	-	-	-	5.74	6.33					
Sophomores	5.93	6.17	0.24	4.0%	5.25	10.14	4.89	93.1%	7.05	12.00	4.95	70.2%	5.91	6.29					
Juniors	6.46	6.75	0.29	4.5%	7.73	10.77	3.03	39.3%	7.01	-	-	-	6.48	6.79					
Seniors	6.03	6.24	0.21	3.5%	6.72	7.24	0.52	7.7%	-	-	-	-	6.05	6.25					
PostBac	3.00	5.50	2.50	83.3%	-	-	-	-	-	-	-	-	3.00	5.50					
PostBac Cr	4.16	4.00	-0.16	-3.9%	-	-	-	-	-	-	-	-	4.16	4.00					
Masters	4.83	5.36	0.53	10.9%	5.44	5.57	0.13	2.4%	-	6.00	-	-	4.92	5.41					
Doctoral	6.00	7.50	1.50	25.0%	-	-	-	-	-	-	-	-	6.00	7.50					
Total	6.12	6.38	0.25	4.1%	6.44	6.86	0.42	6.6%	7.02	8.00	0.98	14.0%	6.13	6.39					
FTES College of Disc																			
A&L	283.65	272.90	-10.75	-4%	4.40	4.40	0.00	0%	0.20	0.20	0.00	0%	288.25	277.50					
BPA	354.52	368.38	13.86	4%	28.45	30.03	1.58	6%	0.00	1.00	1.00	-	382.97	399.41					
Educ	18.30	13.20	-5.10	-28%	.00	.00	0.00	-	0.00	0.00	0.00	-	18.30	13.20					
NSci	377.68	373.87	-3.81	-1%	18.30	24.77	6.47	35%	0.73	0.00	-0.73	-100%	396.71	398.64					
SBS	574.53	604.78	30.25	5%	5.77	3.00	-2.77	-48%	1.40	0.60	-0.80	-57%	581.70	608.38					
UNV	0.00	1,633.13	1,633.13	-	.00	62.20	62.20	-	0.00	1.80	1.80	-	0.00	1,697.13					
Total	1,608.68	3,266.26	1,657.58	103%	56.92	124.40	67.48	119%	2.33	3.60	1.27	55%	1,667.93	3,394.26					

Comparing 04/17/2022* to:
04/14/2023

95 Days to Summer 2023 Census on: 7/18/2023

*Comparing days to Census	Resident				Non-Resident Foreign				Non-Resident USA				Total						
	2022	2023	N Δ	% Δ	2022	2023	N Δ	% Δ	2022	2023	N Δ	% Δ	2022	2023	Target	Target Δ	Target % Δ	N Δ	% Δ
New Students																			
FT Freshmen	0	0	0	-	0	0	0	-	0	0	0	-	0	0					
LD Transfer	0	0	0	-	0	0	0	-	0	0	0	-	0	0					
UD Transfer	0	0	0	-	0	0	0	-	0	0	0	-	0	0					
PostBac	0	5	5	-	0	0	0	-	0	0	0	-	0	5					
PostBac Cr	0	0	0	-	0	0	0	-	0	0	0	-	0	0					
Masters	0	3	3	-	0	0	0	-	0	0	0	-	0	3					
Doctoral	0	0	0	-	0	0	0	-	0	0	0	-	0	0					
Total	0	8	8	-	0	0	0	-	0	0	0	-	0	8					
Continue/Return																			
Freshmen	106	115	9	8%	2	2	0	0%	0	0	0	-	108	117					
Sophomores	281	252	-29	-10%	8	7	-1	-13%	1	1	0	0%	290	260					
Juniors	1,720	1,450	-270	-16%	25	13	-12	-48%	4	0	-4	-100%	1,749	1,463					
Seniors	1,524	1,684	160	10%	47	25	-22	-47%	0	0	0	-	1,571	1,709					
PostBac	3	1	-2	-67%	0	0	0	-	0	0	0	-	3	1					
PostBac Cr	19	6	-13	-68%	0	0	0	-	0	0	0	-	19	6					
Masters	223	214	-9	-4%	41	70	29	71%	0	2	2	-	264	286					
Doctoral	2	2	0	0%	0	0	0	-	0	0	0	-	2	2					
Return fr Absence	0	0	0	-	0	0	0	-	0	0	0	-	0	0					
Transitory	0	0	0	-	0	0	0	-	0	0	0	-	0	0					
Total	3,878	3,724	-154	-4%	123	117	-6	-5%	5	3	-2	-40%	4,006	3,844					
Total Headcount	3,878	3,732	-146	-4%	123	117	-6	-5%	5	3	-2	-40%	4,006	3,852	4,894	-1,042	-21%		
FTES All Students																			
FT Freshmen	0.00	0.00	0.00	-	0.00	0.00	0.00	-	0.00	0.00	0	-	0.00	0.00					
Freshmen	40.27	46.67	6.40	16%	1.07	1.73	0.66	62%	0.00	0.00	0	-	41.34	48.40					
Sophomores	111.47	103.73	-7.74	-7%	2.60	4.73	2.13	82%	0.47	0.80	0	70%	114.54	109.26					
Juniors	742.33	651.13	-91.20	-12%	13.00	9.33	-3.67	-28%	1.87	0.00	-2	-100%	757.20	660.46					
Seniors	612.33	699.40	87.07	14%	21.07	11.67	-9.40	-45%	0.00	0.00	0	-	633.40	711.07					
PostBac	0.60	2.20	1.60	267%	0.00	0.00	0.00	-	0.00	0.00	0	-	0.60	2.20					
PostBac Cr	5.27	1.60	-3.67	-70%	0.00	0.00	0.00	-	0.00	0.00	0	-	5.27	1.60					
Masters	89.50	97.00	7.50	8%	18.58	33.00	14.42	78%	0.00	1.00	1	-	108.08	131.00					
Doctoral	1.00	1.25	0.25	25%	0.00	0.00	0.00	-	0.00	0.00	0	-	1.00	1.25					
Return fr Absence	0.00	0.00	0.00	-	0.00	0.00	0.00	-	0.00	0.00	0	-	0.00	0.00					
Transitory	0.00	0.00	0.00	-	0.00	0.00	0.00	-	0.00	0.00	0	-	0.00	0.00					
Total FTES	1,602.77	1,602.98	0.21	0%	56.32	60.46	4.14	7%	2.34	1.80	-1	-23%	1,661.43	1,665.24	2,038.8	-374	-18%		
Mean Unit Load																			
FT Freshmen	-	-	-	-	-	-	-	-	-	-	-	-	-	-					
Freshmen	5.70	6.09	0.39	6.8%	8.03	12.98	4.95	61.7%	-	-	-	-	5.74	6.21					
Sophomores	5.95	6.17	0.22	3.8%	4.88	10.14	5.26	107.9%	7.05	12.00	4.95	70.2%	5.92	6.30					
Juniors	6.47	6.74	0.26	4.0%	7.80	10.77	2.97	38.0%	7.01	-	-	-	6.49	6.77					
Seniors	6.03	6.23	0.20	3.4%	6.72	7.00	0.28	4.1%	-	-	-	-	6.05	6.24					
PostBac	3.00	5.50	2.50	83.3%	-	-	-	-	-	-	-	-	3.00	5.50					
PostBac Cr	4.16	4.00	-0.16	-3.9%	-	-	-	-	-	-	-	-	4.16	4.00					
Masters	4.82	5.36	0.55	11.4%	5.44	5.66	0.22	4.0%	-	6.00	-	-	4.91	5.44					
Doctoral	6.00	7.50	1.50	25.0%	-	-	-	-	-	-	-	-	6.00	7.50					
Total	6.13	6.36	0.23	3.8%	6.42	6.91	0.49	7.6%	7.02	8.00	0.98	14.0%	6.14	6.38					
FTES College of Disc																			
A&L	283.78	267.70	-16.08	-6%	4.40	4.40	0.00	0%	0.20	0.20	0.00	0%	288.38	272.30					
BPA	353.20	363.78	10.58	3%	28.45	29.08	0.63	2%	0.00	1.00	1.00	-	381.65	393.86					
Educ	18.30	12.30	-6.00	-33%	.00	.00	0.00	-	0.00	0.00	0.00	-	18.30	12.30					
NSci	374.88	365.42	-9.46	-3%	18.30	23.98	5.68	31%	0.73	0.00	-0.73	-100%	393.91	389.40					
SBS	572.60	593.78	21.18	4%	5.17	3.00	-2.17	-42%	1.40	0.60	-0.80	-57%	579.17	597.38					
UNV	0.00	1,602.98	1,602.98	-	.00	60.47	60.47	-	0.00	1.80	1.80	-	0.00	1,665.25					
Total	1,602.76	3,205.96	1,603.20	100%	56.32	120.93	64.61	115%	2.33	3.60	1.27	55%	1,661.41	3,330.49					

Comparing 04/14/2022* to:
04/13/2023

96 Days to Summer 2023 Census on: 7/18/2023

*Comparing days to Census

	Resident				Non-Resident Foreign				Non-Resident USA				Total						
	2022	2023	N Δ	% Δ	2022	2023	N Δ	% Δ	2022	2023	N Δ	% Δ	2022	2023	Target	Target Δ	Target % Δ	N Δ	% Δ
New Students																			
FT Freshmen	0	0	0	-	0	0	0	-	0	0	0	-	0	0					
LD Transfer	0	0	0	-	0	0	0	-	0	0	0	-	0	0					
UD Transfer	0	0	0	-	0	0	0	-	0	0	0	-	0	0					
PostBac	0	4	4	-	0	0	0	-	0	0	0	-	0	4					
PostBac Cr	0	0	0	-	0	0	0	-	0	0	0	-	0	0					
Masters	0	2	2	-	0	0	0	-	0	0	0	-	0	2					
Doctoral	0	0	0	-	0	0	0	-	0	0	0	-	0	0					
Total	0	6	6	-	0	0	0	-	0	0	0	-	0	6					
Continue/Return																			
Freshmen	85	105	20	24%	1	2	1	100%	0	0	0	-	86	107					
Sophomores	261	232	-29	-11%	6	7	1	17%	1	1	0	0%	268	240					
Juniors	1,659	1,426	-233	-14%	24	12	-12	-50%	4	0	-4	-100%	1,687	1,438					
Seniors	1,496	1,671	175	12%	45	25	-20	-44%	0	0	0	-	1,541	1,696					
PostBac	3	1	-2	-67%	0	0	0	-	0	0	0	-	3	1					
PostBac Cr	18	5	-13	-72%	0	0	0	-	0	0	0	-	18	5					
Masters	219	207	-12	-5%	40	67	27	68%	0	2	2	-	259	276					
Doctoral	2	2	0	0%	0	0	0	-	0	0	0	-	2	2					
Return fr Absence	0	0	0	-	0	0	0	-	0	0	0	-	0	0					
Transitory	0	0	0	-	0	0	0	-	0	0	0	-	0	0					
Total	3,743	3,649	-94	-3%	116	113	-3	-3%	5	3	-2	-40%	3,864	3,765					
Total Headcount	3,743	3,655	-88	-2%	116	113	-3	-3%	5	3	-2	-40%	3,864	3,771	4,894	-1,123	-23%		
FTES All Students																			
FT Freshmen	0.00	0.00	0.00	-	0.00	0.00	0.00	-	0.00	0.00	0	-	0.00	0.00					
Freshmen	32.33	42.20	9.87	31%	0.47	1.73	1.26	268%	0.00	0.00	0	-	32.80	43.93					
Sophomores	101.73	95.73	-6.00	-6%	1.73	4.73	3.00	173%	0.47	0.80	0	70%	103.93	101.26					
Juniors	720.13	640.60	-79.53	-11%	12.60	8.73	-3.87	-31%	1.87	0.00	-2	-100%	734.60	649.33					
Seniors	603.87	694.27	90.40	15%	19.87	11.67	-8.20	-41%	0.00	0.00	0	-	623.74	705.94					
PostBac	0.60	1.80	1.20	200%	0.00	0.00	0.00	-	0.00	0.00	0	-	0.60	1.80					
PostBac Cr	5.07	1.40	-3.67	-72%	0.00	0.00	0.00	-	0.00	0.00	0	-	5.07	1.40					
Masters	88.50	94.25	5.75	6%	18.33	31.75	13.42	73%	0.00	1.00	1	-	106.83	127.00					
Doctoral	1.00	1.25	0.25	25%	0.00	0.00	0.00	-	0.00	0.00	0	-	1.00	1.25					
Return fr Absence	0.00	0.00	0.00	-	0.00	0.00	0.00	-	0.00	0.00	0	-	0.00	0.00					
Transitory	0.00	0.00	0.00	-	0.00	0.00	0.00	-	0.00	0.00	0	-	0.00	0.00					
Total FTES	1,553.23	1,571.50	18.27	1%	53.00	58.61	5.61	11%	2.34	1.80	-1	-23%	1,608.57	1,631.91	2,038.8	-407	-20%		
Mean Unit Load																			
FT Freshmen	-	-	-	-	-	-	-	-	-	-	-	-	-	-					
Freshmen	5.71	6.03	0.32	5.7%	7.05	12.98	5.93	84.0%	-	-	-	-	5.72	6.16					
Sophomores	5.85	6.19	0.34	5.9%	4.33	10.14	5.81	134.4%	7.05	12.00	4.95	70.2%	5.82	6.33					
Juniors	6.51	6.74	0.23	3.5%	7.88	10.91	3.04	38.6%	7.01	-	-	-	6.53	6.77					
Seniors	6.05	6.23	0.18	2.9%	6.62	7.00	0.38	5.7%	-	-	-	-	6.07	6.24					
PostBac	3.00	5.40	2.40	80.0%	-	-	-	-	-	-	-	-	3.00	5.40					
PostBac Cr	4.23	4.20	-0.03	-0.6%	-	-	-	-	-	-	-	-	4.23	4.20					
Masters	4.85	5.41	0.56	11.6%	5.50	5.69	0.19	3.4%	-	6.00	-	-	4.95	5.48					
Doctoral	6.00	7.50	1.50	25.0%	-	-	-	-	-	-	-	-	6.00	7.50					
Total	6.15	6.37	0.22	3.5%	6.38	6.94	0.56	8.7%	7.02	8.00	0.98	14.0%	6.16	6.39					
FTES College of Disc																			
A&L	273.18	260.32	-12.86	-5%	3.60	4.40	0.80	22%	0.20	0.20	0.00	0%	276.98	264.92					
BPA	346.83	360.55	13.72	4%	26.98	27.98	1.00	4%	0.00	1.00	1.00	-	373.81	389.53					
Educ	17.40	10.75	-6.65	-38%	.00	.00	0.00	-	0.00	0.00	0.00	-	17.40	10.75					
NSci	362.68	358.95	-3.73	-1%	17.45	23.23	5.78	33%	0.73	0.00	-0.73	-100%	380.86	382.18					
SBS	553.13	580.93	27.80	5%	4.97	3.00	-1.97	-40%	1.40	0.60	-0.80	-57%	559.50	584.53					
UNV	0.00	1,571.50	1,571.50	-	.00	58.62	58.62	-	0.00	1.80	1.80	-	0.00	1,631.92					
Total	1,553.22	3,143.00	1,589.78	102%	53.00	117.23	64.23	121%	2.33	3.60	1.27	55%	1,608.55	3,263.83					

Comparing 04/13/2022* to:
04/12/2023

97 Days to Summer 2023 Census on: 7/18/2023

*Comparing days to Census	Resident				Non-Resident Foreign				Non-Resident USA				Total						
	2022	2023	N Δ	% Δ	2022	2023	N Δ	% Δ	2022	2023	N Δ	% Δ	2022	2023	Target	Target Δ	Target % Δ	N Δ	% Δ
New Students																			
FT Freshmen	0	0	0	-	0	0	0	-	0	0	0	-	0	0					
LD Transfer	0	0	0	-	0	0	0	-	0	0	0	-	0	0					
UD Transfer	0	0	0	-	0	0	0	-	0	0	0	-	0	0					
PostBac	0	4	4	-	0	0	0	-	0	0	0	-	0	4					
PostBac Cr	0	0	0	-	0	0	0	-	0	0	0	-	0	0					
Masters	0	1	1	-	0	0	0	-	0	0	0	-	0	1					
Doctoral	0	0	0	-	0	0	0	-	0	0	0	-	0	0					
Total	0	5	5	-	0	0	0	-	0	0	0	-	0	5					
Continue/Return																			
Freshmen	13	13	0	0%	0	0	0	-	0	0	0	-	13	13					
Sophomores	150	134	-16	-11%	1	7	6	600%	1	1	0	0%	152	142					
Juniors	1,630	1,398	-232	-14%	23	12	-11	-48%	2	0	-2	-100%	1,655	1,410					
Seniors	1,472	1,645	173	12%	44	26	-18	-41%	0	0	0	-	1,516	1,671					
PostBac	3	1	-2	-67%	0	0	0	-	0	0	0	-	3	1					
PostBac Cr	18	5	-13	-72%	0	0	0	-	0	0	0	-	18	5					
Masters	215	193	-22	-10%	40	64	24	60%	0	2	2	-	255	259					
Doctoral	1	1	0	0%	0	0	0	-	0	0	0	-	1	1					
Return fr Absence	0	0	0	-	0	0	0	-	0	0	0	-	0	0					
Transitory	0	0	0	-	0	0	0	-	0	0	0	-	0	0					
Total	3,502	3,390	-112	-3%	108	109	1	1%	3	3	0	0%	3,613	3,502					
Total Headcount	3,502	3,395	-107	-3%	108	109	1	1%	3	3	0	0%	3,613	3,507	4,894	-1,387	-28%		
FTES All Students																			
FT Freshmen	0.00	0.00	0.00	-	0.00	0.00	0.00	-	0.00	0.00	0	-	0.00	0.00					
Freshmen	5.53	6.27	0.74	13%	0.00	0.00	0.00	-	0.00	0.00	0	-	5.53	6.27					
Sophomores	60.40	57.27	-3.13	-5%	0.20	4.73	4.53	2265%	0.47	0.80	0	70%	61.07	62.80					
Juniors	708.67	623.40	-85.27	-12%	12.40	8.73	-3.67	-30%	0.67	0.00	-1	-100%	721.74	632.13					
Seniors	592.87	686.00	93.13	16%	19.67	11.87	-7.80	-40%	0.00	0.00	0	-	612.54	697.87					
PostBac	0.60	1.80	1.20	200%	0.00	0.00	0.00	-	0.00	0.00	0	-	0.60	1.80					
PostBac Cr	5.07	1.20	-3.87	-76%	0.00	0.00	0.00	-	0.00	0.00	0	-	5.07	1.20					
Masters	87.25	89.50	2.25	3%	18.33	31.25	12.92	70%	0.00	1.00	1	-	105.58	121.75					
Doctoral	0.50	0.75	0.25	50%	0.00	0.00	0.00	-	0.00	0.00	0	-	0.50	0.75					
Return fr Absence	0.00	0.00	0.00	-	0.00	0.00	0.00	-	0.00	0.00	0	-	0.00	0.00					
Transitory	0.00	0.00	0.00	-	0.00	0.00	0.00	-	0.00	0.00	0	-	0.00	0.00					
Total FTES	1,460.89	1,466.19	5.30	0%	50.60	56.58	5.98	12%	1.14	1.80	1	58%	1,512.63	1,524.57	2,038.8	-514	-25%		
Mean Unit Load																			
FT Freshmen	-	-	-	-	-	-	-	-	-	-	-	-	-	-					
Freshmen	6.38	7.23	0.85	13.4%	-	-	-	-	-	-	-	-	6.38	7.23					
Sophomores	6.04	6.41	0.37	6.1%	3.00	10.14	7.14	237.9%	7.05	12.00	4.95	70.2%	6.03	6.63					
Juniors	6.52	6.69	0.17	2.6%	8.09	10.91	2.83	34.9%	5.03	-	-	-	6.54	6.72					
Seniors	6.04	6.26	0.21	3.5%	6.71	6.85	0.14	2.1%	-	-	-	-	6.06	6.26					
PostBac	3.00	5.40	2.40	80.0%	-	-	-	-	-	-	-	-	3.00	5.40					
PostBac Cr	4.23	3.60	-0.63	-14.8%	-	-	-	-	-	-	-	-	4.23	3.60					
Masters	4.87	5.54	0.67	13.7%	5.50	5.86	0.36	6.6%	-	6.00	-	-	4.97	5.62					
Doctoral	6.00	9.00	3.00	50.0%	-	-	-	-	-	-	-	-	6.00	9.00					
Total	6.18	6.40	0.22	3.5%	6.52	6.93	0.41	6.3%	5.70	8.00	2.30	40.4%	6.19	6.42					
FTES College of Disc																			
A&L	244.98	237.52	-7.46	-3%	3.20	3.40	0.20	6%	0.20	0.20	0.00	0%	248.38	241.12					
BPA	339.43	347.43	8.00	2%	25.45	28.93	3.48	14%	0.00	1.00	1.00	-	364.88	377.36					
Educ	16.65	8.15	-8.50	-51%	.00	.00	0.00	-	0.00	0.00	0.00	-	16.65	8.15					
NSci	335.75	328.48	-7.27	-2%	17.45	21.45	4.00	23%	0.73	0.00	-0.73	-100%	353.93	349.93					
SBS	524.07	544.60	20.53	4%	4.50	2.80	-1.70	-38%	0.20	0.60	0.40	200%	528.77	548.00					
UNV	0.00	1,466.18	1,466.18	-	.00	56.58	56.58	-	0.00	1.80	1.80	-	0.00	1,524.56					
Total	1,460.88	2,932.36	1,471.48	101%	50.60	113.16	62.56	124%	1.13	3.60	2.47	219%	1,512.61	3,049.12					

Comparing 04/12/2022* to:
04/11/2023

98 Days to Summer 2023 Census on: 7/18/2023

*Comparing days to Census

	Resident				Non-Resident Foreign				Non-Resident USA				Total						
	2022	2023	N Δ	% Δ	2022	2023	N Δ	% Δ	2022	2023	N Δ	% Δ	2022	2023	Target	Target Δ	Target % Δ	N Δ	% Δ
New Students																			
FT Freshmen	0	0	0	-	0	0	0	-	0	0	0	-	0	0					
LD Transfer	0	0	0	-	0	0	0	-	0	0	0	-	0	0					
UD Transfer	0	0	0	-	0	0	0	-	0	0	0	-	0	0					
PostBac	0	3	3	-	0	0	0	-	0	0	0	-	0	3					
PostBac Cr	0	0	0	-	0	0	0	-	0	0	0	-	0	0					
Masters	0	1	1	-	0	0	0	-	0	0	0	-	0	1					
Doctoral	0	0	0	-	0	0	0	-	0	0	0	-	0	0					
Total	0	4	4	-	0	0	0	-	0	0	0	-	0	4					
Continue/Return																			
Freshmen	13	13	0	0%	0	0	0	-	0	0	0	-	13	13					
Sophomores	140	129	-11	-8%	1	7	6	600%	1	1	0	0%	142	137					
Juniors	1,594	1,348	-246	-15%	22	6	-16	-73%	2	0	-2	-100%	1,618	1,354					
Seniors	1,451	1,613	162	11%	43	26	-17	-40%	1	0	-1	-100%	1,495	1,639					
PostBac	3	1	-2	-67%	0	0	0	-	0	0	0	-	3	1					
PostBac Cr	16	5	-11	-69%	0	0	0	-	0	0	0	-	16	5					
Masters	211	190	-21	-10%	40	61	21	53%	0	2	2	-	251	253					
Doctoral	1	1	0	0%	0	0	0	-	0	0	0	-	1	1					
Return fr Absence	0	0	0	-	0	0	0	-	0	0	0	-	0	0					
Transitory	0	0	0	-	0	0	0	-	0	0	0	-	0	0					
Total	3,429	3,300	-129	-4%	106	100	-6	-6%	4	3	-1	-25%	3,539	3,403					
Total Headcount	3,429	3,304	-125	-4%	106	100	-6	-6%	4	3	-1	-25%	3,539	3,407	4,894	-1,487	-30%		
FTES All Students																			
FT Freshmen	0.00	0.00	0.00	-	0.00	0.00	0.00	-	0.00	0.00	0	-	0.00	0.00					
Freshmen	5.53	6.33	0.80	14%	0.00	0.00	0.00	-	0.00	0.00	0	-	5.53	6.33					
Sophomores	55.40	54.93	-0.47	-1%	0.20	4.73	4.53	2265%	0.47	0.80	0	70%	56.07	60.46					
Juniors	691.00	602.13	-88.87	-13%	12.13	4.00	-8.13	-67%	0.67	0.00	-1	-100%	703.80	606.13					
Seniors	585.33	674.33	89.00	15%	19.33	11.87	-7.46	-39%	0.40	0.00	0	-100%	605.06	686.20					
PostBac	0.60	1.40	0.80	133%	0.00	0.00	0.00	-	0.00	0.00	0	-	0.60	1.40					
PostBac Cr	4.47	1.20	-3.27	-73%	0.00	0.00	0.00	-	0.00	0.00	0	-	4.47	1.20					
Masters	84.25	88.50	4.25	5%	18.33	30.00	11.67	64%	0.00	1.00	1	-	102.58	119.50					
Doctoral	0.50	0.75	0.25	50%	0.00	0.00	0.00	-	0.00	0.00	0	-	0.50	0.75					
Return fr Absence	0.00	0.00	0.00	-	0.00	0.00	0.00	-	0.00	0.00	0	-	0.00	0.00					
Transitory	0.00	0.00	0.00	-	0.00	0.00	0.00	-	0.00	0.00	0	-	0.00	0.00					
Total FTES	1,427.08	1,429.57	2.49	0%	49.99	50.60	0.61	1%	1.54	1.80	0	17%	1,478.61	1,481.97	2,038.8	-557	-27%		
Mean Unit Load																			
FT Freshmen	-	-	-	-	-	-	-	-	-	-	-	-	-	-					
Freshmen	6.38	7.30	0.92	14.5%	-	-	-	-	-	-	-	-	6.38	7.30					
Sophomores	5.94	6.39	0.45	7.6%	3.00	10.14	7.14	237.9%	7.05	12.00	4.95	70.2%	5.92	6.62					
Juniors	6.50	6.70	0.20	3.0%	8.27	10.00	1.73	20.9%	5.03	-	-	-	6.52	6.71					
Seniors	6.05	6.27	0.22	3.6%	6.74	6.85	0.11	1.6%	6.00	-	-	-	6.07	6.28					
PostBac	3.00	5.25	2.25	75.0%	-	-	-	-	-	-	-	-	3.00	5.25					
PostBac Cr	4.19	3.60	-0.59	-14.1%	-	-	-	-	-	-	-	-	4.19	3.60					
Masters	4.79	5.56	0.77	16.0%	5.50	5.90	0.40	7.3%	-	6.00	-	-	4.90	5.65					
Doctoral	6.00	9.00	3.00	50.0%	-	-	-	-	-	-	-	-	6.00	9.00					
Total	6.17	6.41	0.24	3.9%	6.56	6.69	0.13	2.1%	5.78	8.00	2.23	38.5%	6.18	6.42					
FTES College of Disc																			
A&L	236.18	233.27	-2.91	-1%	3.20	3.40	0.20	6%	0.60	0.20	-0.40	-67%	239.98	236.87					
BPA	332.20	339.48	7.28	2%	24.85	24.60	-0.25	-1%	0.00	1.00	1.00	-	357.05	365.08					
Educ	17.35	8.35	-9.00	-52%	.00	.00	0.00	-	0.00	0.00	0.00	-	17.35	8.35					
NSci	324.88	321.95	-2.93	-1%	17.45	20.20	2.75	16%	0.73	0.00	-0.73	-100%	343.06	342.15					
SBS	516.47	526.53	10.06	2%	4.50	2.40	-2.10	-47%	0.20	0.60	0.40	200%	521.17	529.53					
UNV	0.00	1,429.58	1,429.58	-	.00	50.60	50.60	-	0.00	1.80	1.80	-	0.00	1,481.98					
Total	1,427.08	2,859.16	1,432.08	100%	50.00	101.20	51.20	102%	1.53	3.60	2.07	135%	1,478.61	2,963.96					

Comparing 04/11/2022* to:
04/10/2023

99 Days to Summer 2023 Census on: 7/18/2023

*Comparing days to Census

	Resident				Non-Resident Foreign				Non-Resident USA				Total						
	2022	2023	N Δ	% Δ	2022	2023	N Δ	% Δ	2022	2023	N Δ	% Δ	2022	2023	Target	Target Δ	Target % Δ	N Δ	% Δ
New Students																			
FT Freshmen	0	0	0	-	0	0	0	-	0	0	0	-	0	0					
LD Transfer	0	0	0	-	0	0	0	-	0	0	0	-	0	0					
UD Transfer	0	0	0	-	0	0	0	-	0	0	0	-	0	0					
PostBac	0	1	1	-	0	0	0	-	0	0	0	-	0	1					
PostBac Cr	0	0	0	-	0	0	0	-	0	0	0	-	0	0					
Masters	0	1	1	-	0	0	0	-	0	0	0	-	0	1					
Doctoral	0	0	0	-	0	0	0	-	0	0	0	-	0	0					
Total	0	2	2	-	0	0	0	-	0	0	0	-	0	2					
Continue/Return																			
Freshmen	13	12	-1	-8%	0	0	0	-	0	0	0	-	13	12					
Sophomores	28	120	92	329%	1	6	5	500%	1	1	0	0%	30	127					
Juniors	1,508	1,280	-228	-15%	19	5	-14	-74%	2	0	-2	-100%	1,529	1,285					
Seniors	1,420	1,582	162	11%	42	25	-17	-40%	1	0	-1	-100%	1,463	1,607					
PostBac	3	1	-2	-67%	0	0	0	-	0	0	0	-	3	1					
PostBac Cr	13	5	-8	-62%	0	0	0	-	0	0	0	-	13	5					
Masters	200	187	-13	-7%	39	60	21	54%	0	2	2	-	239	249					
Doctoral	0	1	1	-	0	0	0	-	0	0	0	-	0	1					
Return fr Absence	0	0	0	-	0	0	0	-	0	0	0	-	0	0					
Transitory	0	0	0	-	0	0	0	-	0	0	0	-	0	0					
Total	3,185	3,188	3	0%	101	96	-5	-5%	4	3	-1	-25%	3,290	3,287					
Total Headcount	3,185	3,190	5	0%	101	96	-5	-5%	4	3	-1	-25%	3,290	3,289	4,894	-1,605	-33%		
FTES All Students																			
FT Freshmen	0.00	0.00	0.00	-	0.00	0.00	0.00	-	0.00	0.00	0	-	0.00	0.00					
Freshmen	5.53	5.93	0.40	7%	0.00	0.00	0.00	-	0.00	0.00	0	-	5.53	5.93					
Sophomores	11.73	49.87	38.14	325%	0.20	3.80	3.60	1800%	0.47	0.80	0	70%	12.40	54.47					
Juniors	655.00	568.07	-86.93	-13%	10.73	3.80	-6.93	-65%	0.67	0.00	-1	-100%	666.40	571.87					
Seniors	571.47	659.80	88.33	15%	18.73	10.67	-8.06	-43%	0.40	0.00	0	-100%	590.60	670.47					
PostBac	0.60	0.60	0.00	0%	0.00	0.00	0.00	-	0.00	0.00	0	-	0.60	0.60					
PostBac Cr	3.87	1.20	-2.67	-69%	0.00	0.00	0.00	-	0.00	0.00	0	-	3.87	1.20					
Masters	79.75	86.00	6.25	8%	17.33	29.33	12.00	69%	0.00	1.00	1	-	97.08	116.33					
Doctoral	0.00	0.75	0.75	-	0.00	0.00	0.00	-	0.00	0.00	0	-	0.00	0.75					
Return fr Absence	0.00	0.00	0.00	-	0.00	0.00	0.00	-	0.00	0.00	0	-	0.00	0.00					
Transitory	0.00	0.00	0.00	-	0.00	0.00	0.00	-	0.00	0.00	0	-	0.00	0.00					
Total FTES	1,327.95	1,372.22	44.27	3%	46.99	47.60	0.61	1%	1.54	1.80	0	17%	1,376.48	1,421.62	2,038.8	-617	-30%		
Mean Unit Load																			
FT Freshmen	-	-	-	-	-	-	-	-	-	-	-	-	-	-					
Freshmen	6.38	7.41	1.03	16.2%	-	-	-	-	-	-	-	-	6.38	7.41					
Sophomores	6.28	6.23	-0.05	-0.8%	3.00	9.50	6.50	216.7%	7.05	12.00	4.95	70.2%	6.20	6.43					
Juniors	6.52	6.66	0.14	2.2%	8.47	11.40	2.93	34.6%	5.03	-	-	-	6.54	6.68					
Seniors	6.04	6.26	0.22	3.6%	6.69	6.40	-0.29	-4.3%	6.00	-	-	-	6.06	6.26					
PostBac	3.00	4.50	1.50	50.0%	-	-	-	-	-	-	-	-	3.00	4.50					
PostBac Cr	4.47	3.60	-0.87	-19.4%	-	-	-	-	-	-	-	-	4.47	3.60					
Masters	4.79	5.49	0.70	14.7%	5.33	5.87	0.53	10.0%	-	6.00	-	-	4.87	5.58					
Doctoral	-	9.00	9.00	-	-	-	-	-	-	-	-	-	-	9.00					
Total	6.18	6.37	0.19	3.1%	6.46	6.52	0.06	0.9%	5.78	8.00	2.23	38.5%	6.19	6.38					
FTES College of Disc																			
A&L	216.78	221.67	4.89	2%	3.00	3.40	0.40	13%	0.60	0.20	-0.40	-67%	220.38	225.27					
BPA	317.97	329.10	11.13	4%	23.25	22.62	-0.63	-3%	0.00	1.00	1.00	-	341.22	352.72					
Educ	14.95	7.70	-7.25	-48%	.00	.00	0.00	-	0.00	0.00	0.00	-	14.95	7.70					
NSci	293.77	306.62	12.85	4%	16.70	19.38	2.68	16%	0.73	0.00	-0.73	-100%	311.20	326.00					
SBS	484.48	507.13	22.65	5%	4.05	2.20	-1.85	-46%	0.20	0.60	0.40	200%	488.73	509.93					
UNV	0.00	1,372.22	1,372.22	-	.00	47.60	47.60	-	0.00	1.80	1.80	-	0.00	1,421.62					
Total	1,327.95	2,744.44	1,416.49	107%	47.00	95.20	48.20	103%	1.53	3.60	2.07	135%	1,376.48	2,843.24					

Comparing 04/08/2022* to:
04/07/2023

102 Days to Summer 2023 Census on: 7/18/2023

*Comparing days to Census

	Resident				Non-Resident Foreign				Non-Resident USA				Total						
	2022	2023	N Δ	% Δ	2022	2023	N Δ	% Δ	2022	2023	N Δ	% Δ	2022	2023	Target	Target Δ	Target % Δ	N Δ	% Δ
New Students																			
FT Freshmen	0	0	0	-	0	0	0	-	0	0	0	-	0	0					
LD Transfer	0	0	0	-	0	0	0	-	0	0	0	-	0	0					
UD Transfer	0	0	0	-	0	0	0	-	0	0	0	-	0	0					
PostBac	0	0	0	-	0	0	0	-	0	0	0	-	0	0					
PostBac Cr	0	0	0	-	0	0	0	-	0	0	0	-	0	0					
Masters	0	0	0	-	0	0	0	-	0	0	0	-	0	0					
Doctoral	0	0	0	-	0	0	0	-	0	0	0	-	0	0					
Total	0	0	0	-	0	0	0	-	0	0	0	-	0	0					
Continue/Return																			
Freshmen	10	11	1	10%	0	0	0	-	0	0	0	-	10	11					
Sophomores	11	25	14	127%	0	0	0	-	1	0	-1	-100%	12	25					
Juniors	877	795	-82	-9%	10	5	-5	-50%	1	0	-1	-100%	888	800					
Seniors	1,361	1,517	156	11%	27	22	-5	-19%	1	0	-1	-100%	1,389	1,539					
PostBac	0	1	1	-	0	0	0	-	0	0	0	-	0	1					
PostBac Cr	0	1	1	-	0	0	0	-	0	0	0	-	0	1					
Masters	188	181	-7	-4%	34	56	22	65%	0	1	1	-	222	238					
Doctoral	0	1	1	-	0	0	0	-	0	0	0	-	0	1					
Return fr Absence	0	0	0	-	0	0	0	-	0	0	0	-	0	0					
Transitory	0	0	0	-	0	0	0	-	0	0	0	-	0	0					
Total	2,447	2,532	85	3%	71	83	12	17%	3	1	-2	-67%	2,521	2,616	4,894	-2,278	-47%		
Total Headcount	2,447	2,532	85	3%	71	83	12	17%	3	1	-2	-67%	2,521	2,616	4,894	-2,278	-47%		
FTES All Students																			
FT Freshmen	0.00	0.00	0.00	-	0.00	0.00	0.00	-	0.00	0.00	0	-	0.00	0.00					
Freshmen	4.73	5.33	0.60	13%	0.00	0.00	0.00	-	0.00	0.00	0	-	4.73	5.33					
Sophomores	5.33	9.73	4.40	83%	0.00	0.00	0.00	-	0.47	0.00	0	-100%	5.80	9.73					
Juniors	397.33	360.33	-37.00	-9%	6.53	3.80	-2.73	-42%	0.20	0.00	0	-100%	404.06	364.13					
Seniors	548.00	633.80	85.80	16%	13.40	10.13	-3.27	-24%	0.40	0.00	0	-100%	561.80	643.93					
PostBac	0.00	0.20	0.20	-	0.00	0.00	0.00	-	0.00	0.00	0	-	0.00	0.20					
PostBac Cr	0.00	0.20	0.20	-	0.00	0.00	0.00	-	0.00	0.00	0	-	0.00	0.20					
Masters	75.00	83.50	8.50	11%	14.42	27.00	12.58	87%	0.00	0.25	0	-	89.42	110.75					
Doctoral	0.00	0.75	0.75	-	0.00	0.00	0.00	-	0.00	0.00	0	-	0.00	0.75					
Return fr Absence	0.00	0.00	0.00	-	0.00	0.00	0.00	-	0.00	0.00	0	-	0.00	0.00					
Transitory	0.00	0.00	0.00	-	0.00	0.00	0.00	-	0.00	0.00	0	-	0.00	0.00					
Total FTES	1,030.39	1,093.84	63.45	6%	34.35	40.93	6.58	19%	1.07	0.25	-1	-77%	1,065.81	1,135.02	2,038.8	-904	-44%		
Mean Unit Load																			
FT Freshmen	-	-	-	-	-	-	-	-	-	-	-	-	-	-					
Freshmen	7.10	7.27	0.17	2.4%	-	-	-	-	-	-	-	-	7.10	7.27					
Sophomores	7.27	5.84	-1.43	-19.7%	-	-	-	-	7.05	-	-	-	7.25	5.84					
Juniors	6.80	6.80	0.00	0.0%	9.80	11.40	1.61	16.4%	3.00	-	-	-	6.83	6.83					
Seniors	6.04	6.27	0.23	3.8%	7.44	6.91	-0.54	-7.2%	6.00	-	-	-	6.07	6.28					
PostBac	-	3.00	-	-	-	-	-	-	-	-	-	-	-	3.00					
PostBac Cr	-	3.00	-	-	-	-	-	-	-	-	-	-	-	3.00					
Masters	4.79	5.54	0.75	15.6%	5.09	5.79	0.70	13.7%	-	3.00	-	-	4.83	5.58					
Doctoral	-	9.00	-	-	-	-	-	-	-	-	-	-	-	9.00					
Total	6.22	6.38	0.16	2.5%	6.65	6.42	-0.23	-3.4%	5.35	3.00	-2.35	-43.9%	6.24	6.38					
FTES College of Disc																			
A&L	162.53	168.80	6.27	4%	1.00	2.40	1.40	140%	0.60	0.00	-0.60	-100%	164.13	171.20					
BPA	265.02	274.70	9.68	4%	18.45	19.38	0.93	5%	0.00	0.25	0.25	-	283.47	294.33					
Educ	9.85	7.10	-2.75	-28%	.00	.00	0.00	-	0.00	0.00	0.00	-	9.85	7.10					
NSci	225.38	252.68	27.30	12%	12.65	17.35	4.70	37%	0.27	0.00	-0.27	-100%	238.30	270.03					
SBS	367.62	390.57	22.95	6%	2.25	1.80	-0.45	-20%	0.20	0.00	-0.20	-100%	370.07	392.37					
UNV	0.00	1,093.85	1,093.85	-	.00	40.93	40.93	-	0.00	0.25	0.25	-	0.00	1,135.03					
Total	1,030.40	2,187.70	1,157.30	112%	34.35	81.86	47.51	138%	1.07	0.50	-0.57	-53%	1,065.82	2,270.06					

Comparing 04/07/2022* to:
04/06/2023

103 Days to Summer 2023 Census on: 7/18/2023

*Comparing days to Census	Resident				Non-Resident Foreign				Non-Resident USA				Total						
	2022	2023	N Δ	% Δ	2022	2023	N Δ	% Δ	2022	2023	N Δ	% Δ	2022	2023	Target	Target Δ	Target % Δ	N Δ	% Δ
New Students																			
FT Freshmen	0	0	0	-	0	0	0	-	0	0	0	-	0	0					
LD Transfer	0	0	0	-	0	0	0	-	0	0	0	-	0	0					
UD Transfer	0	0	0	-	0	0	0	-	0	0	0	-	0	0					
PostBac	0	0	0	-	0	0	0	-	0	0	0	-	0	0					
PostBac Cr	0	0	0	-	0	0	0	-	0	0	0	-	0	0					
Masters	0	0	0	-	0	0	0	-	0	0	0	-	0	0					
Doctoral	0	0	0	-	0	0	0	-	0	0	0	-	0	0					
Total	0	0	0	-	0	0	0	-	0	0	0	-	0	0					
Continue/Return																			
Freshmen	10	11	1	10%	0	0	0	-	0	0	0	-	10	11					
Sophomores	10	21	11	110%	0	0	0	-	1	0	-1	-100%	11	21					
Juniors	786	638	-148	-19%	8	3	-5	-63%	1	0	-1	-100%	795	641					
Seniors	1,275	1,426	151	12%	25	21	-4	-16%	1	0	-1	-100%	1,301	1,447					
PostBac	0	1	1	-	0	0	0	-	0	0	0	-	0	1					
PostBac Cr	0	1	1	-	0	0	0	-	0	0	0	-	0	1					
Masters	176	171	-5	-3%	30	45	15	50%	0	0	0	-	206	216					
Doctoral	0	1	1	-	0	0	0	-	0	0	0	-	0	1					
Return fr Absence	0	0	0	-	0	0	0	-	0	0	0	-	0	0					
Transitory	0	0	0	-	0	0	0	-	0	0	0	-	0	0					
Total	2,257	2,270	13	1%	63	69	6	10%	3	0	-3	-100%	2,323	2,339	4,894	-2,555	-52%		
Total Headcount	2,257	2,270	13	1%	63	69	6	10%	3	0	-3	-100%	2,323	2,339	4,894	-2,555	-52%		
FTES All Students																			
FT Freshmen	0.00	0.00	0.00	-	0.00	0.00	0.00	-	0.00	0.00	0	-	0.00	0.00					
Freshmen	4.47	5.33	0.86	19%	0.00	0.00	0.00	-	0.00	0.00	0	-	4.47	5.33					
Sophomores	5.07	8.60	3.53	70%	0.00	0.00	0.00	-	0.47	0.00	0	-100%	5.54	8.60					
Juniors	355.33	291.13	-64.20	-18%	5.80	2.13	-3.67	-63%	0.20	0.00	0	-100%	361.33	293.26					
Seniors	512.73	598.13	85.40	17%	12.60	9.07	-3.53	-28%	0.20	0.00	0	-100%	525.53	607.20					
PostBac	0.00	0.20	0.20	-	0.00	0.00	0.00	-	0.00	0.00	0	-	0.00	0.20					
PostBac Cr	0.00	0.20	0.20	-	0.00	0.00	0.00	-	0.00	0.00	0	-	0.00	0.20					
Masters	71.25	77.58	6.33	9%	12.00	22.25	10.25	85%	0.00	0.00	0	-	83.25	99.83					
Doctoral	0.00	0.75	0.75	-	0.00	0.00	0.00	-	0.00	0.00	0	-	0.00	0.75					
Return fr Absence	0.00	0.00	0.00	-	0.00	0.00	0.00	-	0.00	0.00	0	-	0.00	0.00					
Transitory	0.00	0.00	0.00	-	0.00	0.00	0.00	-	0.00	0.00	0	-	0.00	0.00					
Total FTES	948.85	981.92	33.07	3%	30.40	33.45	3.05	10%	0.87	0.00	-1	-100%	980.12	1,015.37	2,038.8	-1,023	-50%		
Mean Unit Load																			
FT Freshmen	-	-	-	-	-	-	-	-	-	-	-	-	-	-					
Freshmen	6.71	7.27	0.56	8.4%	-	-	-	-	-	-	-	-	6.71	7.27					
Sophomores	7.61	6.14	-1.46	-19.2%	-	-	-	-	7.05	-	-	-	7.54	6.14					
Juniors	6.78	6.84	0.06	0.9%	10.88	10.65	-0.23	-2.1%	3.00	-	-	-	6.82	6.86					
Seniors	6.03	6.29	0.26	4.3%	7.56	6.48	-1.08	-14.3%	3.00	-	-	-	6.06	6.29					
PostBac	-	3.00	-	-	-	-	-	-	-	-	-	-	-	3.00					
PostBac Cr	-	3.00	-	-	-	-	-	-	-	-	-	-	-	3.00					
Masters	4.86	5.44	0.59	12.1%	4.80	5.93	1.13	23.6%	-	-	-	-	4.85	5.55					
Doctoral	-	9.00	-	-	-	-	-	-	-	-	-	-	-	9.00					
Total	6.21	6.38	0.17	2.8%	6.67	6.30	-0.36	-5.4%	4.35	#DIV/0!	-	-	6.22	6.38					
FTES College of Disc																			
A&L	150.00	151.47	1.47	1%	.80	2.40	1.60	200%	0.40	0.00	-0.40	-100%	151.20	153.87					
BPA	246.62	246.90	0.28	0%	17.92	15.65	-2.27	-13%	0.00	0.00	0.00	-	264.54	262.55					
Educ	8.35	6.30	-2.05	-25%	.00	.00	0.00	-	0.00	0.00	0.00	-	8.35	6.30					
NSci	199.72	227.62	27.90	14%	10.28	13.60	3.32	32%	0.27	0.00	-0.27	-100%	210.27	241.22					
SBS	344.17	349.65	5.48	2%	1.40	1.80	0.40	29%	0.20	0.00	-0.20	-100%	345.77	351.45					
UNV	0.00	981.93	981.93	-	.00	33.45	33.45	-	0.00	0.00	0.00	-	0.00	1,015.38					
Total	948.86	1,963.87	1,015.01	107%	30.40	66.90	36.50	120%	0.87	0.00	-0.87	-100%	980.13	2,030.77					