

Comparing 07/20/2021\* to:  
07/19/2022

-1 Days to Summer 2022 Census on: 7/18/2022

CEL Self-Support Registration Report

	Resident				Non-Resident Foreign				Non-Resident USA				Total						
	2021	2022	N Δ	% Δ	2021	2022	N Δ	% Δ	2021	2022	N Δ	% Δ	2021	2022	Target	Target Δ	Target % Δ	N Δ	% Δ
<b>*Comparing days to Census</b>																			
<b>New Students</b>																			
FT Freshmen	0	0	0	-	0	0	0	-	0	0	0	-	0	0					
LD Transfer	0	0	0	-	0	0	0	-	0	0	0	-	0	0					
UD Transfer	0	0	0	-	0	0	0	-	0	0	0	-	0	0					
PostBac	0	0	0	-	0	0	0	-	0	0	0	-	0	0					
PostBac Cr	0	0	0	-	0	0	0	-	0	0	0	-	0	0					
Masters	27	0	-27	-100%	0	0	0	-	0	0	0	-	27	0					
Doctoral	0	0	0	-	0	0	0	-	0	0	0	-	0	0					
<b>Total</b>	<b>27</b>	<b>0</b>	<b>-27</b>	<b>-100%</b>	<b>0</b>	<b>0</b>	<b>0</b>	<b>-</b>	<b>0</b>	<b>0</b>	<b>0</b>	<b>-</b>	<b>27</b>	<b>0</b>					
<b>Continue/Return</b>																			
Freshmen	128	153	25	20%	4	4	0	0%	0	1	1	-	132	158					
Sophomores	313	314	1	0%	16	8	-8	-50%	0	1	1	-	329	323					
Juniors	992	1,175	183	18%	29	33	4	14%	1	2	1	100%	1,022	1,210					
Seniors	2,379	2,733	354	15%	87	107	20	23%	5	0	-5	-100%	2,471	2,840					
PostBac	1	7	6	600%	1	1	0	0%	0	0	0	-	2	8					
PostBac Cr	12	15	3	25%	0	0	0	-	0	0	0	-	12	15					
Masters	335	247	-88	-26%	17	68	51	300%	1	1	0	0%	353	316					
Doctoral	0	0	0	-	0	0	0	-	0	0	0	-	0	0					
Return fr Absence	0	0	0	-	0	0	0	-	0	0	0	-	0	0					
Transitory	16	20	4	25%	8	1	-7	-88%	0	0	0	-	24	21					
<b>Total</b>	<b>4,176</b>	<b>4,664</b>	<b>488</b>	<b>12%</b>	<b>162</b>	<b>222</b>	<b>60</b>	<b>37%</b>	<b>7</b>	<b>5</b>	<b>-2</b>	<b>-29%</b>	<b>4,345</b>	<b>4,891</b>					
<b>Total Headcount</b>	<b>4,203</b>	<b>4,664</b>	<b>461</b>	<b>11%</b>	<b>162</b>	<b>222</b>	<b>60</b>	<b>37%</b>	<b>7</b>	<b>5</b>	<b>-2</b>	<b>-29%</b>	<b>4,372</b>	<b>4,891</b>	<b>4,591</b>	<b>300</b>	<b>7%</b>		
<b>FTES All Students</b>																			
FT Freshmen	0.00	0.00	0.00	-	0.00	0.00	0.00	-	0.00	0.00	0	-	0.00	0.00					
Freshmen	47.46	57.20	9.74	21%	1.40	1.80	0.40	29%	0.00	0.60	1	-	48.86	59.60					
Sophomores	122.83	123.40	0.57	0%	9.00	4.60	-4.40	-49%	0.00	0.47	0	-	131.83	128.47					
Juniors	422.30	496.47	74.17	18%	17.33	20.13	2.80	16%	0.40	1.53	1	283%	440.03	518.13					
Seniors	1,007.23	1,133.87	126.64	13%	38.40	61.07	22.67	59%	2.07	0.00	-2	-100%	1,047.70	1,194.94					
PostBac	0.20	2.27	2.07	1035%	0.27	0.20	-0.07	-26%	0.00	0.00	0	-	0.47	2.47					
PostBac Cr	3.47	4.27	0.80	23%	0.00	0.00	0.00	-	0.00	0.00	0	-	3.47	4.27					
Masters	133.50	90.83	-42.67	-32%	7.50	28.75	21.25	283%	1.00	0.25	-1	-75%	142.00	119.83					
Doctoral	0.00	0.00	0.00	-	0.00	0.00	0.00	-	0.00	0.00	0	-	0.00	0.00					
Return fr Absence	0.00	0.00	0.00	-	0.00	0.00	0.00	-	0.00	0.00	0	-	0.00	0.00					
Transitory	4.67	5.33	0.66	14%	2.00	0.40	-1.60	-80%	0.00	0.00	0	-	6.67	5.73					
<b>Total FTES</b>	<b>1,741.66</b>	<b>1,913.64</b>	<b>171.98</b>	<b>10%</b>	<b>75.90</b>	<b>116.95</b>	<b>41.05</b>	<b>54%</b>	<b>3.47</b>	<b>2.85</b>	<b>-1</b>	<b>-18%</b>	<b>1,821.03</b>	<b>2,033.44</b>	<b>1,912.00</b>	<b>121</b>	<b>6%</b>		
<b>Mean Unit Load</b>																			
FT Freshmen	-	-	-	-	-	-	-	-	-	-	-	-	-	-					
Freshmen	5.45	5.61	0.16	2.9%	4.20	6.60	2.40	57.1%	-	9.00	-	-	5.36	5.66					
Sophomores	5.89	5.89	0.01	0.1%	8.29	8.63	0.33	4.0%	-	7.05	-	-	6.01	5.97					
Juniors	6.39	6.30	-0.09	-1.3%	8.96	9.15	0.19	2.1%	6.00	11.48	5.48	91.3%	6.46	6.39					
Seniors	6.35	6.22	-0.13	-2.0%	6.58	8.56	1.98	30.1%	6.21	-	-	-	6.36	6.31					
PostBac	4.50	4.86	0.36	8.1%	4.05	3.00	-1.05	-25.9%	-	-	-	-	4.44	4.63					
PostBac Cr	4.34	4.27	-0.07	-1.6%	-	-	-	-	-	-	-	-	4.34	4.27					
Masters	4.43	4.41	-0.01	-0.3%	5.29	5.07	-0.22	-4.2%	12.00	3.00	-9.00	-75.0%	4.48	4.55					
Doctoral	-	-	-	-	-	-	-	-	-	-	-	-	-	-					
<b>Total</b>	<b>6.12</b>	<b>6.10</b>	<b>-0.02</b>	<b>-0.4%</b>	<b>6.89</b>	<b>7.51</b>	<b>0.62</b>	<b>9.1%</b>	<b>7.01</b>	<b>8.40</b>	<b>1.39</b>	<b>19.9%</b>	<b>6.15</b>	<b>6.16</b>					
<b>FTES College of Disc</b>																			
A&L	315.92	356.70	40.78	13%	10.73	10.93	0.20	2%	0.40	0.20	-0.20	-50%	327.05	367.83					
BPA	378.28	395.45	17.17	5%	40.45	68.92	28.47	70%	1.80	0.25	-1.55	-86%	420.53	464.62					
Educ	29.32	18.85	-10.47	-36%	.00	.25	0.25	-	0.00	0.00	0.00	-	29.32	19.10					
NSci	472.78	458.73	-14.05	-3%	17.58	29.72	12.14	69%	0.40	1.60	1.20	300%	490.76	490.05					
SBS	545.37	683.90	138.53	25%	7.13	7.13	0.00	0%	0.87	0.80	-0.07	-8%	553.37	691.83					
UNV	0.00	0.00	0.00	-	.00	.00	0.00	-	0.00	0.00	0.00	-	0.00	0.00					
<b>Total</b>	<b>1,741.67</b>	<b>1,913.63</b>	<b>171.96</b>	<b>10%</b>	<b>75.89</b>	<b>116.95</b>	<b>41.06</b>	<b>54%</b>	<b>3.47</b>	<b>2.85</b>	<b>-0.62</b>	<b>-18%</b>	<b>1,821.03</b>	<b>2,033.43</b>					

Stateside Headcounts	Year-over-Year Comparisons		
	2021	2022	% Δ
SLIP	0	0	-
Credential	0	0	-
Doctoral	28	30	7%

Early Start Enrollments	Destination Students			Service Students		
	2021	2022	% Δ	2021	2022	% Δ
ESE	77	51	-34%	0	0	-
ESM	289	160	-45%	0	18	-
Headcount	310	266	-14%	0	18	-

Units < 6.1	Resident	NR Foreign	NR USA	Total
Undergrad	3039	53	1	3093
PostB	6	1	0	7
PostB Cr	13	0	0	13
Masters	234	55	1	290
Doctoral	0	0	0	0
Total	3292	109	2	3403

Units > 6.0	Resident	NR Foreign	NR USA	Total
Undergrad	1356	100	3	1459
PostB	1	0	0	1
PostB Cr	2	0	0	2
Masters	13	13	0	26
Doctoral	0	0	0	0
Total	1372	113	3	1488

07/19/2022

-1 Days to Summer 2022 Census on: 7/18/2022

### Resident Headcount & FTE

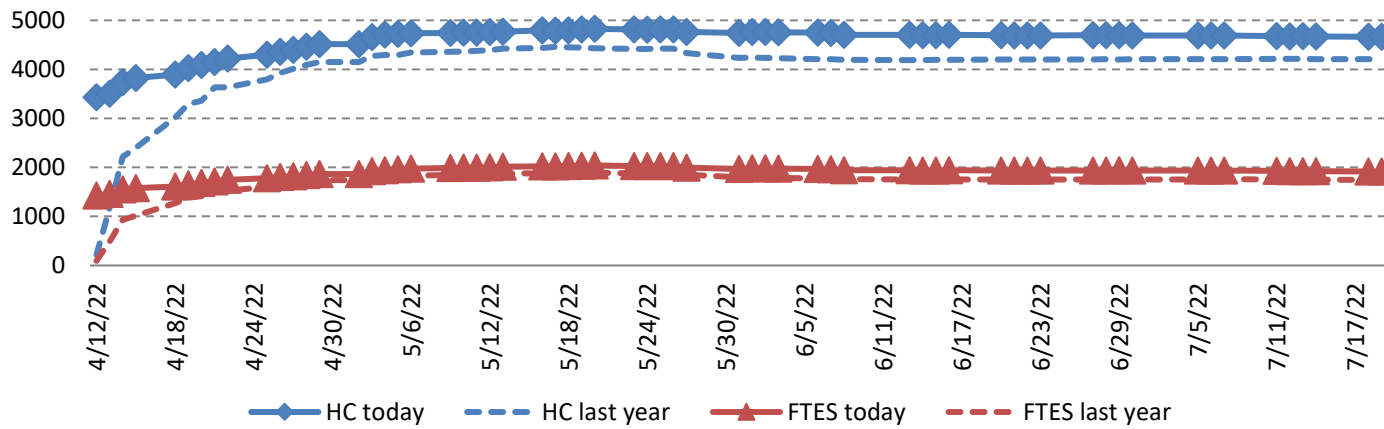

### Resident Mean Unit Load

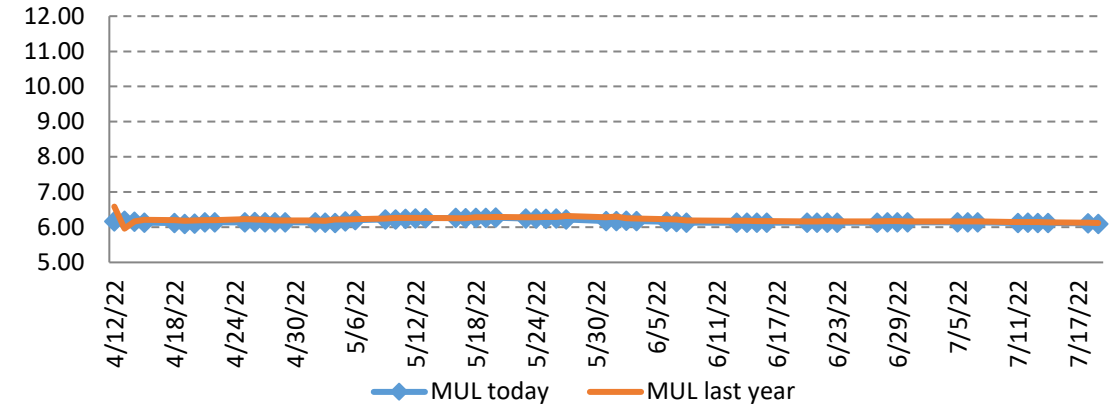

### Non-Res Foreign Headcount & FTE

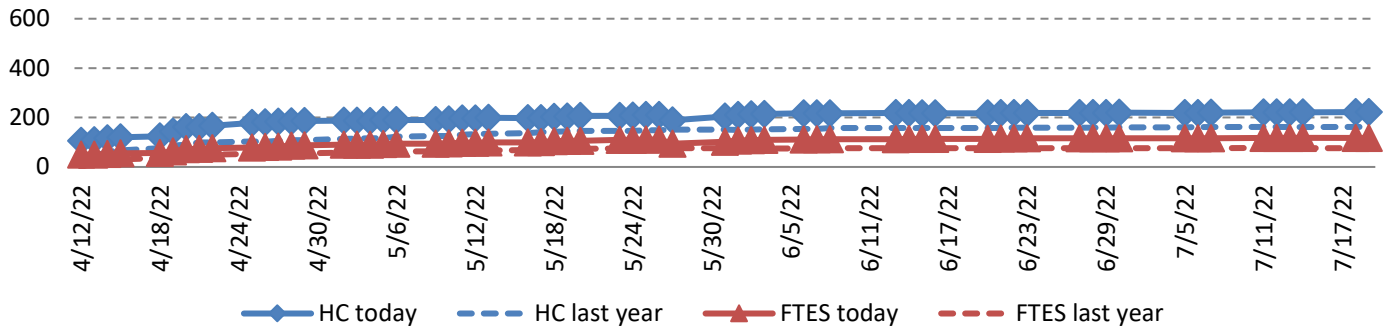

### Non-Res Foreign Mean Unit Load

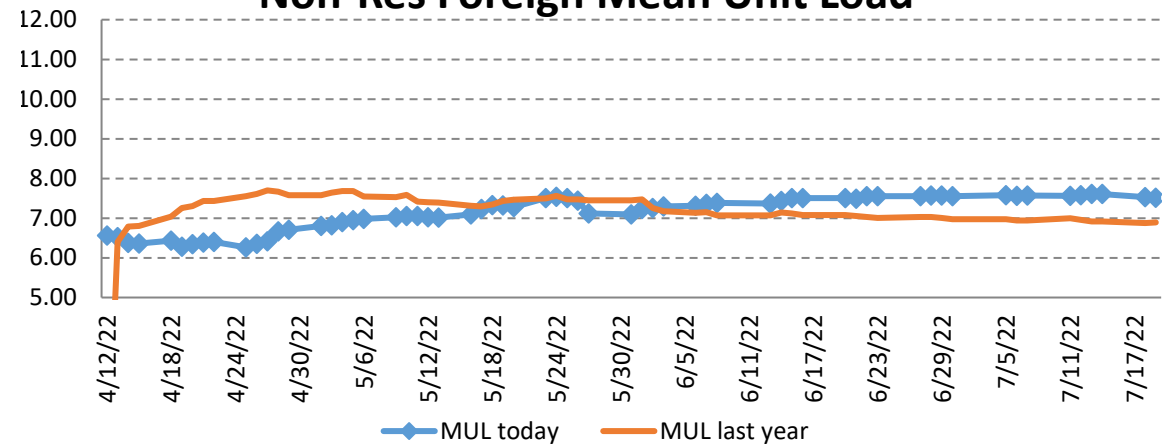

Comparing 07/19/2021\* to:  
07/18/2022

0 Days to Summer 2022 Census on: 7/18/2022

CEL Self-Support Registration Report

\*Comparing days to Census

	Resident				Non-Resident Foreign				Non-Resident USA				Total						
	2021	2022	N Δ	% Δ	2021	2022	N Δ	% Δ	2021	2022	N Δ	% Δ	2021	2022	Target	Target Δ	Target % Δ	N Δ	% Δ
<b>New Students</b>																			
FT Freshmen	0	0	0	-	0	0	0	-	0	0	0	-	0	0					
LD Transfer	0	0	0	-	0	0	0	-	0	0	0	-	0	0					
UD Transfer	0	0	0	-	0	0	0	-	0	0	0	-	0	0					
PostBac	0	0	0	-	0	0	0	-	0	0	0	-	0	0					
PostBac Cr	0	0	0	-	0	0	0	-	0	0	0	-	0	0					
Masters	27	0	-27	-100%	0	0	0	-	0	0	0	-	27	0					
Doctoral	0	0	0	-	0	0	0	-	0	0	0	-	0	0					
<b>Total</b>	<b>27</b>	<b>0</b>	<b>-27</b>	<b>-100%</b>	<b>0</b>	<b>0</b>	<b>0</b>	<b>-</b>	<b>0</b>	<b>0</b>	<b>0</b>	<b>-</b>	<b>27</b>	<b>0</b>					
<b>Continue/Return</b>																			
Freshmen	128	153	25	20%	4	4	0	0%	0	1	1	-	132	158					
Sophomores	313	314	1	0%	16	8	-8	-50%	0	1	1	-	329	323					
Juniors	994	1,175	181	18%	29	33	4	14%	1	2	1	100%	1,024	1,210					
Seniors	2,380	2,734	354	15%	87	107	20	23%	5	0	-5	-100%	2,472	2,841					
PostBac	1	7	6	600%	1	1	0	0%	0	0	0	-	2	8					
PostBac Cr	12	15	3	25%	0	0	0	-	0	0	0	-	12	15					
Masters	335	247	-88	-26%	17	68	51	300%	1	1	0	0%	353	316					
Doctoral	0	0	0	-	0	0	0	-	0	0	0	-	0	0					
Return fr Absence	0	0	0	-	0	0	0	-	0	0	0	-	0	0					
Transitory	16	20	4	25%	8	1	-7	-88%	0	0	0	-	24	21					
<b>Total</b>	<b>4,179</b>	<b>4,665</b>	<b>486</b>	<b>12%</b>	<b>162</b>	<b>222</b>	<b>60</b>	<b>37%</b>	<b>7</b>	<b>5</b>	<b>-2</b>	<b>-29%</b>	<b>4,348</b>	<b>4,892</b>					
<b>Total Headcount</b>	<b>4,206</b>	<b>4,665</b>	<b>459</b>	<b>11%</b>	<b>162</b>	<b>222</b>	<b>60</b>	<b>37%</b>	<b>7</b>	<b>5</b>	<b>-2</b>	<b>-29%</b>	<b>4,375</b>	<b>4,892</b>	<b>4,591</b>	<b>301</b>	<b>7%</b>		
<b>FTES All Students</b>																			
FT Freshmen	0.00	0.00	0.00	-	0.00	0.00	0.00	-	0.00	0.00	0	-	0.00	0.00					
Freshmen	47.66	57.20	9.54	20%	1.40	1.80	0.40	29%	0.00	0.60	1	-	49.06	59.60					
Sophomores	122.77	123.60	0.83	1%	9.00	4.60	-4.40	-49%	0.00	0.47	0	-	131.77	128.67					
Juniors	423.77	498.47	74.70	18%	17.33	20.33	3.00	17%	0.40	1.53	1	283%	441.50	520.33					
Seniors	1,008.70	1,136.40	127.70	13%	38.27	61.07	22.80	60%	2.07	0.00	-2	-100%	1,049.04	1,197.47					
PostBac	0.20	2.27	2.07	1035%	0.27	0.20	-0.07	-26%	0.00	0.00	0	-	0.47	2.47					
PostBac Cr	3.47	4.27	0.80	23%	0.00	0.00	0.00	-	0.00	0.00	0	-	3.47	4.27					
Masters	133.50	91.08	-42.42	-32%	7.50	28.75	21.25	283%	1.00	0.25	-1	-75%	142.00	120.08					
Doctoral	0.00	0.00	0.00	-	0.00	0.00	0.00	-	0.00	0.00	0	-	0.00	0.00					
Return fr Absence	0.00	0.00	0.00	-	0.00	0.00	0.00	-	0.00	0.00	0	-	0.00	0.00					
Transitory	4.67	5.33	0.66	14%	2.00	0.40	-1.60	-80%	0.00	0.00	0	-	6.67	5.73					
<b>Total FTES</b>	<b>1,744.74</b>	<b>1,918.62</b>	<b>173.88</b>	<b>10%</b>	<b>75.77</b>	<b>117.15</b>	<b>41.38</b>	<b>55%</b>	<b>3.47</b>	<b>2.85</b>	<b>-1</b>	<b>-18%</b>	<b>1,823.98</b>	<b>2,038.62</b>	<b>1,912.00</b>	<b>127</b>	<b>7%</b>		
<b>Mean Unit Load</b>																			
FT Freshmen	-	-	-	-	-	-	-	-	-	-	-	-	-	-					
Freshmen	5.47	5.61	0.14	2.5%	4.20	6.60	2.40	57.1%	-	9.00	-	-	5.38	5.66					
Sophomores	5.88	5.90	0.02	0.4%	8.29	8.63	0.33	4.0%	-	7.05	-	-	6.01	5.98					
Juniors	6.39	6.33	-0.07	-1.1%	8.96	9.24	0.28	3.1%	6.00	11.48	5.48	91.3%	6.47	6.41					
Seniors	6.36	6.23	-0.12	-1.9%	6.56	8.56	2.00	30.6%	6.21	-	-	-	6.36	6.32					
PostBac	4.50	4.86	0.36	8.1%	4.05	3.00	-1.05	-25.9%	-	-	-	-	4.44	4.63					
PostBac Cr	4.34	4.27	-0.07	-1.6%	-	-	-	-	-	-	-	-	4.34	4.27					
Masters	4.43	4.42	0.00	0.0%	5.29	5.07	-0.22	-4.2%	12.00	3.00	-9.00	-75.0%	4.48	4.56					
Doctoral	-	-	-	-	-	-	-	-	-	-	-	-	-	-					
<b>Total</b>	<b>6.13</b>	<b>6.11</b>	<b>-0.02</b>	<b>-0.3%</b>	<b>6.88</b>	<b>7.53</b>	<b>0.65</b>	<b>9.5%</b>	<b>7.01</b>	<b>8.40</b>	<b>1.39</b>	<b>19.9%</b>	<b>6.16</b>	<b>6.18</b>					
<b>FTES College of Disc</b>																			
A&L	316.92	357.30	40.38	13%	10.73	10.93	0.20	2%	0.40	0.20	-0.20	-50%	328.05	368.43					
BPA	379.28	396.50	17.22	5%	40.32	69.12	28.80	71%	1.80	0.25	-1.55	-86%	421.40	465.87					
Educ	29.32	18.85	-10.47	-36%	.00	.25	0.25	-	0.00	0.00	0.00	-	29.32	19.10					
NSci	473.45	460.00	-13.45	-3%	17.58	29.72	12.14	69%	0.40	1.60	1.20	300%	491.43	491.32					
SBS	545.77	685.97	140.20	26%	7.13	7.13	0.00	0%	0.87	0.80	-0.07	-8%	553.77	693.90					
UNV	0.00	0.00	0.00	-	.00	.00	0.00	-	0.00	0.00	0.00	-	0.00	0.00					
<b>Total</b>	<b>1,744.74</b>	<b>1,918.62</b>	<b>173.88</b>	<b>10%</b>	<b>75.76</b>	<b>117.15</b>	<b>41.39</b>	<b>55%</b>	<b>3.47</b>	<b>2.85</b>	<b>-0.62</b>	<b>-18%</b>	<b>1,823.97</b>	<b>2,038.62</b>					

Stateside Headcounts	Year-over-Year Comparisons		
	2021	2022	% Δ
SLIP	0	0	-
Credential	0	0	-
Doctoral	28	30	7%

Early Start Enrollments	Destination Students			Service Students		
	2021	2022	% Δ	2021	2022	% Δ
ESE	77	51	-34%	0	0	-
ESM	289	158	-45%	0	20	-
Headcount	310	267	-14%	0	18	-

Comparing 07/15/2021\* to:  
07/14/2022

4 Days to Summer 2022 Census on: 7/18/2022

CEL Self-Support Registration Report

	Resident				Non-Resident Foreign				Non-Resident USA				Total						
	2021	2022	N Δ	% Δ	2021	2022	N Δ	% Δ	2021	2022	N Δ	% Δ	2021	2022	Target	Target Δ	Target % Δ	N Δ	% Δ
<b>*Comparing days to Census</b>																			
<b>New Students</b>																			
FT Freshmen	0	0	0	-	0	0	0	-	0	0	0	-	0	0					
LD Transfer	0	0	0	-	0	0	0	-	0	0	0	-	0	0					
UD Transfer	0	0	0	-	0	0	0	-	0	0	0	-	0	0					
PostBac	0	0	0	-	0	0	0	-	0	0	0	-	0	0					
PostBac Cr	0	0	0	-	0	0	0	-	0	0	0	-	0	0					
Masters	27	0	-27	-100%	0	0	0	-	0	0	0	-	27	0					
Doctoral	0	0	0	-	0	0	0	-	0	0	0	-	0	0					
<b>Total</b>	<b>27</b>	<b>0</b>	<b>-27</b>	<b>-100%</b>	<b>0</b>	<b>0</b>	<b>0</b>	<b>-</b>	<b>0</b>	<b>0</b>	<b>0</b>	<b>-</b>	<b>27</b>	<b>0</b>					
<b>Continue/Return</b>																			
Freshmen	128	153	25	20%	4	4	0	0%	0	1	1	-	132	158					
Sophomores	313	316	3	1%	16	8	-8	-50%	0	1	1	-	329	325					
Juniors	997	1,176	179	18%	29	33	4	14%	1	2	1	100%	1,027	1,211					
Seniors	2,381	2,736	355	15%	87	107	20	23%	5	0	-5	-100%	2,473	2,843					
PostBac	1	7	6	600%	1	1	0	0%	0	0	0	-	2	8					
PostBac Cr	12	15	3	25%	0	0	0	-	0	0	0	-	12	15					
Masters	336	247	-89	-26%	16	67	51	319%	1	1	0	0%	353	315					
Doctoral	0	0	0	-	0	0	0	-	0	0	0	-	0	0					
Return fr Absence	0	0	0	-	0	0	0	-	0	0	0	-	0	0					
Transitory	16	20	4	25%	8	1	-7	-88%	0	0	0	-	24	21					
<b>Total</b>	<b>4,184</b>	<b>4,670</b>	<b>486</b>	<b>12%</b>	<b>161</b>	<b>221</b>	<b>60</b>	<b>37%</b>	<b>7</b>	<b>5</b>	<b>-2</b>	<b>-29%</b>	<b>4,352</b>	<b>4,896</b>					
<b>Total Headcount</b>	<b>4,211</b>	<b>4,670</b>	<b>459</b>	<b>11%</b>	<b>161</b>	<b>221</b>	<b>60</b>	<b>37%</b>	<b>7</b>	<b>5</b>	<b>-2</b>	<b>-29%</b>	<b>4,379</b>	<b>4,896</b>	<b>4,591</b>	<b>305</b>	<b>7%</b>		
<b>FTES All Students</b>																			
FT Freshmen	0.00	0.00	0.00	-	0.00	0.00	0.00	-	0.00	0.00	0	-	0.00	0.00					
Freshmen	47.66	57.20	9.54	20%	1.40	1.80	0.40	29%	0.00	0.60	1	-	49.06	59.60					
Sophomores	123.17	124.80	1.63	1%	9.00	4.60	-4.40	-49%	0.00	0.47	0	-	132.17	129.87					
Juniors	426.10	499.13	73.03	17%	17.53	20.33	2.80	16%	0.40	1.53	1	283%	444.03	520.99					
Seniors	1,010.57	1,138.27	127.70	13%	38.27	61.73	23.46	61%	2.07	0.00	-2	-100%	1,050.91	1,200.00					
PostBac	0.20	2.27	2.07	1035%	0.27	0.20	-0.07	-26%	0.00	0.00	0	-	0.47	2.47					
PostBac Cr	3.47	4.27	0.80	23%	0.00	0.00	0.00	-	0.00	0.00	0	-	3.47	4.27					
Masters	134.00	91.08	-42.92	-32%	7.17	28.75	21.58	301%	1.00	0.25	-1	-75%	142.17	120.08					
Doctoral	0.00	0.00	0.00	-	0.00	0.00	0.00	-	0.00	0.00	0	-	0.00	0.00					
Return fr Absence	0.00	0.00	0.00	-	0.00	0.00	0.00	-	0.00	0.00	0	-	0.00	0.00					
Transitory	4.67	5.73	1.06	23%	2.00	0.40	-1.60	-80%	0.00	0.00	0	-	6.67	6.13					
<b>Total FTES</b>	<b>1,749.84</b>	<b>1,922.75</b>	<b>172.91</b>	<b>10%</b>	<b>75.64</b>	<b>117.81</b>	<b>42.17</b>	<b>56%</b>	<b>3.47</b>	<b>2.85</b>	<b>-1</b>	<b>-18%</b>	<b>1,828.95</b>	<b>2,043.41</b>	<b>1,912.00</b>	<b>131</b>	<b>7%</b>		
<b>Mean Unit Load</b>																			
FT Freshmen	-	-	-	-	-	-	-	-	-	-	-	-	-	-					
Freshmen	5.47	5.61	0.14	2.5%	4.20	6.60	2.40	57.1%	-	9.00	-	-	5.38	5.66					
Sophomores	5.90	5.92	0.02	0.4%	8.29	8.63	0.33	4.0%	-	7.05	-	-	6.03	5.99					
Juniors	6.41	6.33	-0.08	-1.2%	9.07	9.24	0.17	1.9%	6.00	11.48	5.48	91.3%	6.49	6.42					
Seniors	6.37	6.24	-0.13	-2.0%	6.56	8.65	2.10	32.0%	6.21	-	-	-	6.37	6.33					
PostBac	4.50	4.86	0.36	8.1%	4.05	3.00	-1.05	-25.9%	-	-	-	-	4.44	4.63					
PostBac Cr	4.34	4.27	-0.07	-1.6%	-	-	-	-	-	-	-	-	4.34	4.27					
Masters	4.43	4.42	0.00	-0.1%	5.38	5.15	-0.23	-4.2%	12.00	3.00	-9.00	-75.0%	4.49	4.57					
Doctoral	-	-	-	-	-	-	-	-	-	-	-	-	-	-					
<b>Total</b>	<b>6.14</b>	<b>6.12</b>	<b>-0.02</b>	<b>-0.3%</b>	<b>6.91</b>	<b>7.61</b>	<b>0.69</b>	<b>10.0%</b>	<b>7.01</b>	<b>8.40</b>	<b>1.39</b>	<b>19.9%</b>	<b>6.17</b>	<b>6.19</b>					
<b>FTES College of Disc</b>																			
A&L	317.77	357.70	39.93	13%	10.73	10.93	0.20	2%	0.40	0.20	-0.20	-50%	328.90	368.83					
BPA	380.80	396.90	16.10	4%	40.52	69.27	28.75	71%	1.80	0.25	-1.55	-86%	423.12	466.42					
Educ	29.32	18.85	-10.47	-36%	.00	.25	0.25	-	0.00	0.00	0.00	-	29.32	19.10					
NSci	474.98	461.20	-13.78	-3%	17.25	30.23	12.98	75%	0.40	1.60	1.20	300%	492.63	493.03					
SBS	546.97	688.10	141.13	26%	7.13	7.13	0.00	0%	0.87	0.80	-0.07	-8%	554.97	696.03					
UNV	0.00	0.00	0.00	-	.00	.00	0.00	-	0.00	0.00	0.00	-	0.00	0.00					
<b>Total</b>	<b>1,749.84</b>	<b>1,922.75</b>	<b>172.91</b>	<b>10%</b>	<b>75.63</b>	<b>117.81</b>	<b>42.18</b>	<b>56%</b>	<b>3.47</b>	<b>2.85</b>	<b>-0.62</b>	<b>-18%</b>	<b>1,828.94</b>	<b>2,043.41</b>					

Stateside Headcounts	Year-over-Year Comparisons		
	2021	2022	% Δ
SLIP	0	0	-
Credential	0	0	-
Doctoral	28	30	7%

Early Start Enrollments	Destination Students			Service Students		
	2021	2022	% Δ	2021	2022	% Δ
ESE	77	51	-34%	0	0	-
ESM	289	250	-13%	0	20	-
Headcount	311	290	-7%	0	20	-

Comparing 07/14/2021\* to:  
07/13/2022

5 Days to Summer 2022 Census on: 7/18/2022

CEL Self-Support Registration Report

	Resident				Non-Resident Foreign				Non-Resident USA				Total						
	2021	2022	N Δ	% Δ	2021	2022	N Δ	% Δ	2021	2022	N Δ	% Δ	2021	2022	Target	Target Δ	Target % Δ	N Δ	% Δ
<b>*Comparing days to Census</b>																			
<b>New Students</b>																			
FT Freshmen	0	0	0	-	0	0	0	-	0	0	0	-	0	0					
LD Transfer	0	0	0	-	0	0	0	-	0	0	0	-	0	0					
UD Transfer	0	0	0	-	0	0	0	-	0	0	0	-	0	0					
PostBac	0	0	0	-	0	0	0	-	0	0	0	-	0	0					
PostBac Cr	0	0	0	-	0	0	0	-	0	0	0	-	0	0					
Masters	27	0	-27	-100%	0	0	0	-	0	0	0	-	27	0					
Doctoral	0	0	0	-	0	0	0	-	0	0	0	-	0	0					
<b>Total</b>	<b>27</b>	<b>0</b>	<b>-27</b>	<b>-100%</b>	<b>0</b>	<b>0</b>	<b>0</b>	<b>-</b>	<b>0</b>	<b>0</b>	<b>0</b>	<b>-</b>	<b>27</b>	<b>0</b>					
<b>Continue/Return</b>																			
Freshmen	128	153	25	20%	4	4	0	0%	0	1	1	-	132	158					
Sophomores	314	317	3	1%	16	8	-8	-50%	0	1	1	-	330	326					
Juniors	997	1,177	180	18%	29	33	4	14%	1	2	1	100%	1,027	1,212					
Seniors	2,381	2,739	358	15%	87	107	20	23%	5	0	-5	-100%	2,473	2,846					
PostBac	1	7	6	600%	1	1	0	0%	0	0	0	-	2	8					
PostBac Cr	12	15	3	25%	0	0	0	-	0	0	0	-	12	15					
Masters	336	247	-89	-26%	16	67	51	319%	1	1	0	0%	353	315					
Doctoral	0	0	0	-	0	0	0	-	0	0	0	-	0	0					
Return fr Absence	0	0	0	-	0	0	0	-	0	0	0	-	0	0					
Transitory	16	20	4	25%	8	1	-7	-88%	0	0	0	-	24	21					
<b>Total</b>	<b>4,185</b>	<b>4,675</b>	<b>490</b>	<b>12%</b>	<b>161</b>	<b>221</b>	<b>60</b>	<b>37%</b>	<b>7</b>	<b>5</b>	<b>-2</b>	<b>-29%</b>	<b>4,353</b>	<b>4,901</b>					
<b>Total Headcount</b>	<b>4,212</b>	<b>4,675</b>	<b>463</b>	<b>11%</b>	<b>161</b>	<b>221</b>	<b>60</b>	<b>37%</b>	<b>7</b>	<b>5</b>	<b>-2</b>	<b>-29%</b>	<b>4,380</b>	<b>4,901</b>	<b>4,591</b>	<b>310</b>	<b>7%</b>		
<b>FTES All Students</b>																			
FT Freshmen	0.00	0.00	0.00	-	0.00	0.00	0.00	-	0.00	0.00	0	-	0.00	0.00					
Freshmen	47.46	57.20	9.74	21%	1.40	1.80	0.40	29%	0.00	0.60	1	-	48.86	59.60					
Sophomores	123.77	125.40	1.63	1%	9.00	4.60	-4.40	-49%	0.00	0.47	0	-	132.77	130.47					
Juniors	426.77	500.73	73.96	17%	17.73	20.33	2.60	15%	0.40	1.53	1	283%	444.90	522.59					
Seniors	1,012.43	1,138.87	126.44	12%	38.07	61.73	23.66	62%	2.07	0.00	-2	-100%	1,052.57	1,200.60					
PostBac	0.20	2.27	2.07	1035%	0.27	0.20	-0.07	-26%	0.00	0.00	0	-	0.47	2.47					
PostBac Cr	3.47	4.27	0.80	23%	0.00	0.00	0.00	-	0.00	0.00	0	-	3.47	4.27					
Masters	134.00	91.42	-42.58	-32%	7.17	28.75	21.58	301%	1.00	0.50	-1	-50%	142.17	120.67					
Doctoral	0.00	0.00	0.00	-	0.00	0.00	0.00	-	0.00	0.00	0	-	0.00	0.00					
Return fr Absence	0.00	0.00	0.00	-	0.00	0.00	0.00	-	0.00	0.00	0	-	0.00	0.00					
Transitory	4.67	5.73	1.06	23%	2.00	0.40	-1.60	-80%	0.00	0.00	0	-	6.67	6.13					
<b>Total FTES</b>	<b>1,752.77</b>	<b>1,925.89</b>	<b>173.12</b>	<b>10%</b>	<b>75.64</b>	<b>117.81</b>	<b>42.17</b>	<b>56%</b>	<b>3.47</b>	<b>3.10</b>	<b>0</b>	<b>-11%</b>	<b>1,831.88</b>	<b>2,046.80</b>	<b>1,912.00</b>	<b>135</b>	<b>7%</b>		
<b>Mean Unit Load</b>																			
FT Freshmen	-	-	-	-	-	-	-	-	-	-	-	-	-	-					
Freshmen	5.45	5.61	0.16	2.9%	4.20	6.60	2.40	57.1%	-	9.00	-	-	5.36	5.66					
Sophomores	5.91	5.93	0.02	0.4%	8.29	8.63	0.33	4.0%	-	7.05	-	-	6.03	6.00					
Juniors	6.42	6.35	-0.07	-1.1%	9.17	9.24	0.07	0.8%	6.00	11.48	5.48	91.3%	6.50	6.43					
Seniors	6.38	6.24	-0.14	-2.2%	6.52	8.65	2.13	32.7%	6.21	-	-	-	6.38	6.33					
PostBac	4.50	4.86	0.36	8.1%	4.05	3.00	-1.05	-25.9%	-	-	-	-	4.44	4.63					
PostBac Cr	4.34	4.27	-0.07	-1.6%	-	-	-	-	-	-	-	-	4.34	4.27					
Masters	4.43	4.44	0.01	0.3%	5.38	5.15	-0.23	-4.2%	12.00	6.00	-6.00	-50.0%	4.49	4.60					
Doctoral	-	-	-	-	-	-	-	-	-	-	-	-	-	-					
<b>Total</b>	<b>6.15</b>	<b>6.12</b>	<b>-0.03</b>	<b>-0.4%</b>	<b>6.91</b>	<b>7.61</b>	<b>0.69</b>	<b>10.0%</b>	<b>7.01</b>	<b>9.00</b>	<b>1.99</b>	<b>28.4%</b>	<b>6.18</b>	<b>6.19</b>					
<b>FTES College of Disc</b>																			
A&L	318.57	358.90	40.33	13%	10.73	10.93	0.20	2%	0.40	0.20	-0.20	-50%	329.70	370.03					
BPA	381.13	397.50	16.37	4%	40.52	69.27	28.75	71%	1.80	0.50	-1.30	-72%	423.45	467.27					
Educ	29.32	18.85	-10.47	-36%	.00	.25	0.25	-	0.00	0.00	0.00	-	29.32	19.10					
NSci	475.38	461.87	-13.51	-3%	17.25	30.23	12.98	75%	0.40	1.60	1.20	300%	493.03	493.70					
SBS	548.37	688.77	140.40	26%	7.13	7.13	0.00	0%	0.87	0.80	-0.07	-8%	556.37	696.70					
UNV	0.00	0.00	0.00	-	.00	.00	0.00	-	0.00	0.00	0.00	-	0.00	0.00					
<b>Total</b>	<b>1,752.77</b>	<b>1,925.89</b>	<b>173.12</b>	<b>10%</b>	<b>75.63</b>	<b>117.81</b>	<b>42.18</b>	<b>56%</b>	<b>3.47</b>	<b>3.10</b>	<b>-0.37</b>	<b>-11%</b>	<b>1,831.87</b>	<b>2,046.80</b>					

Stateside Headcounts	Year-over-Year Comparisons		
	2021	2022	% Δ
SLIP	0	0	-
Credential	0	0	-
Doctoral	28	30	7%

Early Start Enrollments	Destination Students			Service Students		
	2021	2022	% Δ	2021	2022	% Δ
ESE	77	51	-34%	ESE	0	0
ESM	289	241	-17%	ESM	0	20
Headcount	311	289	-7%	Headcount	0	20

Comparing 07/13/2021\* to:  
07/12/2022

6 Days to Summer 2022 Census on: 7/18/2022

CEL Self-Support Registration Report

	Resident				Non-Resident Foreign				Non-Resident USA				Total						
	2021	2022	N Δ	% Δ	2021	2022	N Δ	% Δ	2021	2022	N Δ	% Δ	2021	2022	Target	Target Δ	Target % Δ	N Δ	% Δ
<b>*Comparing days to Census</b>																			
<b>New Students</b>																			
FT Freshmen	0	0	0	-	0	0	0	-	0	0	0	-	0	0					
LD Transfer	0	0	0	-	0	0	0	-	0	0	0	-	0	0					
UD Transfer	0	0	0	-	0	0	0	-	0	0	0	-	0	0					
PostBac	0	0	0	-	0	0	0	-	0	0	0	-	0	0					
PostBac Cr	0	0	0	-	0	0	0	-	0	0	0	-	0	0					
Masters	27	0	-27	-100%	0	0	0	-	0	0	0	-	27	0					
Doctoral	0	0	0	-	0	0	0	-	0	0	0	-	0	0					
<b>Total</b>	<b>27</b>	<b>0</b>	<b>-27</b>	<b>-100%</b>	<b>0</b>	<b>0</b>	<b>0</b>	<b>-</b>	<b>0</b>	<b>0</b>	<b>0</b>	<b>-</b>	<b>27</b>	<b>0</b>					
<b>Continue/Return</b>																			
Freshmen	128	154	26	20%	4	4	0	0%	0	1	1	-	132	159					
Sophomores	314	317	3	1%	16	8	-8	-50%	0	1	1	-	330	326					
Juniors	998	1,177	179	18%	29	33	4	14%	1	2	1	100%	1,028	1,212					
Seniors	2,383	2,738	355	15%	88	107	19	22%	5	0	-5	-100%	2,476	2,845					
PostBac	1	7	6	600%	1	1	0	0%	0	0	0	-	2	8					
PostBac Cr	12	15	3	25%	0	0	0	-	0	0	0	-	12	15					
Masters	336	247	-89	-26%	16	67	51	319%	1	1	0	0%	353	315					
Doctoral	0	0	0	-	0	0	0	-	0	0	0	-	0	0					
Return fr Absence	0	0	0	-	0	0	0	-	0	0	0	-	0	0					
Transitory	15	18	3	20%	8	1	-7	-88%	0	0	0	-	23	19					
<b>Total</b>	<b>4,187</b>	<b>4,673</b>	<b>486</b>	<b>12%</b>	<b>162</b>	<b>221</b>	<b>59</b>	<b>36%</b>	<b>7</b>	<b>5</b>	<b>-2</b>	<b>-29%</b>	<b>4,356</b>	<b>4,899</b>					
<b>Total Headcount</b>	<b>4,214</b>	<b>4,673</b>	<b>459</b>	<b>11%</b>	<b>162</b>	<b>221</b>	<b>59</b>	<b>36%</b>	<b>7</b>	<b>5</b>	<b>-2</b>	<b>-29%</b>	<b>4,383</b>	<b>4,899</b>	<b>4,591</b>	<b>308</b>	<b>7%</b>		
<b>FTES All Students</b>																			
FT Freshmen	0.00	0.00	0.00	-	0.00	0.00	0.00	-	0.00	0.00	0	-	0.00	0.00					
Freshmen	47.46	57.40	9.94	21%	1.40	1.80	0.40	29%	0.00	0.60	1	-	48.86	59.80					
Sophomores	123.77	125.40	1.63	1%	9.00	4.60	-4.40	-49%	0.00	0.47	0	-	132.77	130.47					
Juniors	426.77	501.53	74.76	18%	17.73	20.33	2.60	15%	0.40	1.53	1	283%	444.90	523.39					
Seniors	1,013.37	1,138.80	125.43	12%	39.00	61.33	22.33	57%	2.07	0.00	-2	-100%	1,054.44	1,200.13					
PostBac	0.20	2.27	2.07	1035%	0.27	0.20	-0.07	-26%	0.00	0.00	0	-	0.47	2.47					
PostBac Cr	3.47	4.27	0.80	23%	0.00	0.00	0.00	-	0.00	0.00	0	-	3.47	4.27					
Masters	134.00	91.42	-42.58	-32%	7.17	28.75	21.58	301%	1.00	0.50	-1	-50%	142.17	120.67					
Doctoral	0.00	0.00	0.00	-	0.00	0.00	0.00	-	0.00	0.00	0	-	0.00	0.00					
Return fr Absence	0.00	0.00	0.00	-	0.00	0.00	0.00	-	0.00	0.00	0	-	0.00	0.00					
Transitory	4.47	5.33	0.86	19%	2.00	0.40	-1.60	-80%	0.00	0.00	0	-	6.47	5.73					
<b>Total FTES</b>	<b>1,753.51</b>	<b>1,926.42</b>	<b>172.91</b>	<b>10%</b>	<b>76.57</b>	<b>117.41</b>	<b>40.84</b>	<b>53%</b>	<b>3.47</b>	<b>3.10</b>	<b>0</b>	<b>-11%</b>	<b>1,833.55</b>	<b>2,046.93</b>	<b>1,912.00</b>	<b>135</b>	<b>7%</b>		
<b>Mean Unit Load</b>																			
FT Freshmen	-	-	-	-	-	-	-	-	-	-	-	-	-	-					
Freshmen	5.47	5.59	0.12	2.2%	4.20	6.60	2.40	57.1%	-	9.00	-	-	5.38	5.64					
Sophomores	5.91	5.93	0.02	0.4%	8.29	8.63	0.33	4.0%	-	7.05	-	-	6.03	6.00					
Juniors	6.41	6.36	-0.05	-0.8%	9.17	9.24	0.07	0.8%	6.00	11.48	5.48	91.3%	6.49	6.45					
Seniors	6.38	6.24	-0.14	-2.2%	6.61	8.60	1.99	30.1%	6.21	-	-	-	6.39	6.33					
PostBac	4.50	4.86	0.36	8.1%	4.05	3.00	-1.05	-25.9%	-	-	-	-	4.44	4.63					
PostBac Cr	4.34	4.27	-0.07	-1.6%	-	-	-	-	-	-	-	-	4.34	4.27					
Masters	4.43	4.44	0.01	0.3%	5.38	5.15	-0.23	-4.2%	12.00	6.00	-6.00	-50.0%	4.49	4.60					
Doctoral	-	-	-	-	-	-	-	-	-	-	-	-	-	-					
<b>Total</b>	<b>6.15</b>	<b>6.12</b>	<b>-0.02</b>	<b>-0.3%</b>	<b>6.96</b>	<b>7.58</b>	<b>0.62</b>	<b>8.9%</b>	<b>7.01</b>	<b>9.00</b>	<b>1.99</b>	<b>28.4%</b>	<b>6.18</b>	<b>6.19</b>					
<b>FTES College of Disc</b>																			
A&L	318.97	359.30	40.33	13%	10.73	10.93	0.20	2%	0.40	0.20	-0.20	-50%	330.10	370.43					
BPA	381.73	397.50	15.77	4%	41.25	68.87	27.62	67%	1.80	0.50	-1.30	-72%	424.78	466.87					
Educ	29.32	18.85	-10.47	-36%	.00	.25	0.25	-	0.00	0.00	0.00	-	29.32	19.10					
NSci	474.92	462.07	-12.85	-3%	17.45	30.23	12.78	73%	0.40	1.60	1.20	300%	492.77	493.90					
SBS	548.57	688.70	140.13	26%	7.13	7.13	0.00	0%	0.87	0.80	-0.07	-8%	556.57	696.63					
UNV	0.00	0.00	0.00	-	.00	.00	0.00	-	0.00	0.00	0.00	-	0.00	0.00					
<b>Total</b>	<b>1,753.51</b>	<b>1,926.42</b>	<b>172.91</b>	<b>10%</b>	<b>76.56</b>	<b>117.41</b>	<b>40.85</b>	<b>53%</b>	<b>3.47</b>	<b>3.10</b>	<b>-0.37</b>	<b>-11%</b>	<b>1,833.54</b>	<b>2,046.93</b>					

Stateside Headcounts	Year-over-Year Comparisons		
	2021	2022	% Δ
	SLIP	0	0
Credential	0	0	-
Doctoral	28	30	7%

Early Start Enrollments	Destination Students			Service Students		
	2021	2022	% Δ	2021	2022	% Δ
	ESE	77	51	-34%	0	0
ESM	289	237	-18%	0	20	-
Headcount	311	292	-6%	0	20	-

Comparing 07/12/2021\* to:  
07/11/2022

7 Days to Summer 2022 Census on: 7/18/2022

CEL Self-Support Registration Report

	Resident				Non-Resident Foreign				Non-Resident USA				Total						
	2021	2022	N Δ	% Δ	2021	2022	N Δ	% Δ	2021	2022	N Δ	% Δ	2021	2022	Target	Target Δ	Target % Δ	N Δ	% Δ
<b>*Comparing days to Census</b>																			
<b>New Students</b>																			
FT Freshmen	0	0	0	-	0	0	0	-	0	0	0	-	0	0					
LD Transfer	0	0	0	-	0	0	0	-	0	0	0	-	0	0					
UD Transfer	0	0	0	-	0	0	0	-	0	0	0	-	0	0					
PostBac	0	0	0	-	0	0	0	-	0	0	0	-	0	0					
PostBac Cr	0	0	0	-	0	0	0	-	0	0	0	-	0	0					
Masters	27	0	-27	-100%	0	0	0	-	0	0	0	-	27	0					
Doctoral	0	0	0	-	0	0	0	-	0	0	0	-	0	0					
<b>Total</b>	<b>27</b>	<b>0</b>	<b>-27</b>	<b>-100%</b>	<b>0</b>	<b>0</b>	<b>0</b>	<b>-</b>	<b>0</b>	<b>0</b>	<b>0</b>	<b>-</b>	<b>27</b>	<b>0</b>					
<b>Continue/Return</b>																			
Freshmen	128	155	27	21%	4	4	0	0%	0	1	1	-	132	160					
Sophomores	314	317	3	1%	16	8	-8	-50%	0	1	1	-	330	326					
Juniors	1,000	1,180	180	18%	29	33	4	14%	1	2	1	100%	1,030	1,215					
Seniors	2,382	2,741	359	15%	88	107	19	22%	5	0	-5	-100%	2,475	2,848					
PostBac	1	7	6	600%	1	1	0	0%	0	0	0	-	2	8					
PostBac Cr	12	15	3	25%	0	0	0	-	0	0	0	-	12	15					
Masters	336	247	-89	-26%	16	67	51	319%	1	1	0	0%	353	315					
Doctoral	0	0	0	-	0	0	0	-	0	0	0	-	0	0					
Return fr Absence	0	0	0	-	0	0	0	-	0	0	0	-	0	0					
Transitory	14	18	4	29%	8	1	-7	-88%	0	0	0	-	22	19					
<b>Total</b>	<b>4,187</b>	<b>4,680</b>	<b>493</b>	<b>12%</b>	<b>162</b>	<b>221</b>	<b>59</b>	<b>36%</b>	<b>7</b>	<b>5</b>	<b>-2</b>	<b>-29%</b>	<b>4,356</b>	<b>4,906</b>					
<b>Total Headcount</b>	<b>4,214</b>	<b>4,680</b>	<b>466</b>	<b>11%</b>	<b>162</b>	<b>221</b>	<b>59</b>	<b>36%</b>	<b>7</b>	<b>5</b>	<b>-2</b>	<b>-29%</b>	<b>4,383</b>	<b>4,906</b>	<b>4,591</b>	<b>315</b>	<b>7%</b>		
<b>FTES All Students</b>																			
FT Freshmen	0.00	0.00	0.00	-	0.00	0.00	0.00	-	0.00	0.00	0	-	0.00	0.00					
Freshmen	47.46	57.60	10.14	21%	1.40	1.80	0.40	29%	0.00	0.60	1	-	48.86	60.00					
Sophomores	123.57	125.40	1.83	1%	9.20	4.60	-4.60	-50%	0.00	0.47	0	-	132.77	130.47					
Juniors	428.17	503.27	75.10	18%	17.93	20.33	2.40	13%	0.40	1.53	1	283%	446.50	525.13					
Seniors	1,013.77	1,138.87	125.10	12%	39.00	61.33	22.33	57%	2.07	0.00	-2	-100%	1,054.84	1,200.20					
PostBac	0.20	2.27	2.07	1035%	0.27	0.20	-0.07	-26%	0.00	0.00	0	-	0.47	2.47					
PostBac Cr	3.47	4.27	0.80	23%	0.00	0.00	0.00	-	0.00	0.00	0	-	3.47	4.27					
Masters	134.00	91.42	-42.58	-32%	7.17	28.50	21.33	297%	1.00	0.50	-1	-50%	142.17	120.42					
Doctoral	0.00	0.00	0.00	-	0.00	0.00	0.00	-	0.00	0.00	0	-	0.00	0.00					
Return fr Absence	0.00	0.00	0.00	-	0.00	0.00	0.00	-	0.00	0.00	0	-	0.00	0.00					
Transitory	4.27	5.33	1.06	25%	2.00	0.40	-1.60	-80%	0.00	0.00	0	-	6.27	5.73					
<b>Total FTES</b>	<b>1,754.91</b>	<b>1,928.43</b>	<b>173.52</b>	<b>10%</b>	<b>76.97</b>	<b>117.16</b>	<b>40.19</b>	<b>52%</b>	<b>3.47</b>	<b>3.10</b>	<b>0</b>	<b>-11%</b>	<b>1,835.35</b>	<b>2,048.69</b>	<b>1,912.00</b>	<b>137</b>	<b>7%</b>		
<b>Mean Unit Load</b>																			
FT Freshmen	-	-	-	-	-	-	-	-	-	-	-	-	-	-					
Freshmen	5.48	5.57	0.09	1.6%	4.20	6.60	2.40	57.1%	-	9.00	-	-	5.40	5.63					
Sophomores	5.90	5.93	0.03	0.5%	8.47	8.63	0.15	1.8%	-	7.05	-	-	6.03	6.00					
Juniors	6.42	6.37	-0.05	-0.8%	9.27	9.24	-0.03	-0.4%	6.00	11.48	5.48	91.3%	6.50	6.45					
Seniors	6.38	6.23	-0.15	-2.4%	6.61	8.60	1.99	30.1%	6.21	-	-	-	6.39	6.32					
PostBac	4.50	4.86	0.36	8.1%	4.05	3.00	-1.05	-25.9%	-	-	-	-	4.44	4.63					
PostBac Cr	4.34	4.27	-0.07	-1.6%	-	-	-	-	-	-	-	-	4.34	4.27					
Masters	4.43	4.44	0.01	0.3%	5.38	5.10	-0.27	-5.1%	12.00	6.00	-6.00	-50.0%	4.49	4.59					
Doctoral	-	-	-	-	-	-	-	-	-	-	-	-	-	-					
<b>Total</b>	<b>6.15</b>	<b>6.12</b>	<b>-0.03</b>	<b>-0.5%</b>	<b>6.99</b>	<b>7.57</b>	<b>0.57</b>	<b>8.2%</b>	<b>7.01</b>	<b>9.00</b>	<b>1.99</b>	<b>28.4%</b>	<b>6.18</b>	<b>6.19</b>					
<b>FTES College of Disc</b>																			
A&L	319.37	359.30	39.93	13%	10.93	10.93	0.00	0%	0.40	0.20	-0.20	-50%	330.70	370.43					
BPA	382.00	395.97	13.97	4%	41.45	68.87	27.42	66%	1.80	0.50	-1.30	-72%	425.25	465.34					
Educ	29.32	18.85	-10.47	-36%	.00	.25	0.25	-	0.00	0.00	0.00	-	29.32	19.10					
NSci	474.78	463.33	-11.45	-2%	17.45	29.98	12.53	72%	0.40	1.60	1.20	300%	492.63	494.91					
SBS	549.43	690.97	141.54	26%	7.13	7.13	0.00	0%	0.87	0.80	-0.07	-8%	557.43	698.90					
UNV	0.00	0.00	0.00	-	.00	.00	0.00	-	0.00	0.00	0.00	-	0.00	0.00					
<b>Total</b>	<b>1,754.90</b>	<b>1,928.42</b>	<b>173.52</b>	<b>10%</b>	<b>76.96</b>	<b>117.16</b>	<b>40.20</b>	<b>52%</b>	<b>3.47</b>	<b>3.10</b>	<b>-0.37</b>	<b>-11%</b>	<b>1,835.33</b>	<b>2,048.68</b>					

Stateside Headcounts	Year-over-Year Comparisons		
	2021	2022	% Δ
SLIP	0	0	-
Credential	0	0	-
Doctoral	28	30	7%

Early Start Enrollments	Destination Students			Service Students		
	2021	2022	% Δ	2021	2022	% Δ
ESE	77	51	-34%	ESE	0	0
ESM	289	240	-17%	ESM	0	1
Headcount	311	292	-6%	Headcount	0	1

Comparing 07/08/2021\* to:  
07/07/2022

11 Days to Summer 2022 Census on: 7/18/2022

CEL Self-Support Registration Report

	Resident				Non-Resident Foreign				Non-Resident USA				Total						
	2021	2022	N Δ	% Δ	2021	2022	N Δ	% Δ	2021	2022	N Δ	% Δ	2021	2022	Target	Target Δ	Target % Δ	N Δ	% Δ
<b>*Comparing days to Census</b>																			
<b>New Students</b>																			
FT Freshmen	0	0	0	-	0	0	0	-	0	0	0	-	0	0					
LD Transfer	0	0	0	-	0	0	0	-	0	0	0	-	0	0					
UD Transfer	0	0	0	-	0	0	0	-	0	0	0	-	0	0					
PostBac	0	0	0	-	0	0	0	-	0	0	0	-	0	0					
PostBac Cr	0	0	0	-	0	0	0	-	0	0	0	-	0	0					
Masters	27	0	-27	-100%	0	0	0	-	0	0	0	-	27	0					
Doctoral	0	0	0	-	0	0	0	-	0	0	0	-	0	0					
<b>Total</b>	<b>27</b>	<b>0</b>	<b>-27</b>	<b>-100%</b>	<b>0</b>	<b>0</b>	<b>0</b>	<b>-</b>	<b>0</b>	<b>0</b>	<b>0</b>	<b>-</b>	<b>27</b>	<b>0</b>					
<b>Continue/Return</b>																			
Freshmen	128	157	29	23%	4	4	0	0%	0	1	1	-	132	162					
Sophomores	314	316	2	1%	16	8	-8	-50%	0	1	1	-	330	325					
Juniors	1,000	1,185	185	19%	29	33	4	14%	1	2	1	100%	1,030	1,220					
Seniors	2,377	2,745	368	15%	87	106	19	22%	5	0	-5	-100%	2,469	2,851					
PostBac	1	7	6	600%	1	1	0	0%	0	0	0	-	2	8					
PostBac Cr	12	15	3	25%	0	0	0	-	0	0	0	-	12	15					
Masters	334	247	-87	-26%	16	67	51	319%	1	1	0	0%	351	315					
Doctoral	0	0	0	-	0	0	0	-	0	0	0	-	0	0					
Return fr Absence	0	0	0	-	0	0	0	-	0	0	0	-	0	0					
Transitory	15	18	3	20%	8	1	-7	-88%	0	0	0	-	23	19					
<b>Total</b>	<b>4,181</b>	<b>4,690</b>	<b>509</b>	<b>12%</b>	<b>161</b>	<b>220</b>	<b>59</b>	<b>37%</b>	<b>7</b>	<b>5</b>	<b>-2</b>	<b>-29%</b>	<b>4,349</b>	<b>4,915</b>					
<b>Total Headcount</b>	<b>4,208</b>	<b>4,690</b>	<b>482</b>	<b>11%</b>	<b>161</b>	<b>220</b>	<b>59</b>	<b>37%</b>	<b>7</b>	<b>5</b>	<b>-2</b>	<b>-29%</b>	<b>4,376</b>	<b>4,915</b>	<b>4,591</b>	<b>324</b>	<b>7%</b>		
<b>FTES All Students</b>																			
FT Freshmen	0.00	0.00	0.00	-	0.00	0.00	0.00	-	0.00	0.00	0	-	0.00	0.00					
Freshmen	47.46	58.40	10.94	23%	1.47	1.80	0.33	22%	0.00	0.60	1	-	48.93	60.80					
Sophomores	124.70	125.40	0.70	1%	8.80	4.60	-4.20	-48%	0.00	0.47	0	-	133.50	130.47					
Juniors	428.10	506.40	78.30	18%	17.73	20.33	2.60	15%	0.40	1.53	1	283%	446.23	528.26					
Seniors	1,014.90	1,142.47	127.57	13%	38.47	61.07	22.60	59%	2.07	0.00	-2	-100%	1,055.44	1,203.54					
PostBac	0.20	2.27	2.07	1035%	0.27	0.20	-0.07	-26%	0.00	0.00	0	-	0.47	2.47					
PostBac Cr	3.47	4.27	0.80	23%	0.00	0.00	0.00	-	0.00	0.00	0	-	3.47	4.27					
Masters	134.08	91.67	-42.41	-32%	7.17	28.25	21.08	294%	1.00	0.25	-1	-75%	142.25	120.17					
Doctoral	0.00	0.00	0.00	-	0.00	0.00	0.00	-	0.00	0.00	0	-	0.00	0.00					
Return fr Absence	0.00	0.00	0.00	-	0.00	0.00	0.00	-	0.00	0.00	0	-	0.00	0.00					
Transitory	4.27	5.53	1.26	30%	2.00	0.40	-1.60	-80%	0.00	0.00	0	-	6.27	5.93					
<b>Total FTES</b>	<b>1,757.18</b>	<b>1,936.41</b>	<b>179.23</b>	<b>10%</b>	<b>75.91</b>	<b>116.65</b>	<b>40.74</b>	<b>54%</b>	<b>3.47</b>	<b>2.85</b>	<b>-1</b>	<b>-18%</b>	<b>1,836.56</b>	<b>2,055.91</b>	<b>1,912.00</b>	<b>144</b>	<b>8%</b>		
<b>Mean Unit Load</b>																			
FT Freshmen	-	-	-	-	-	-	-	-	-	-	-	-	-	-					
Freshmen	5.47	5.58	0.11	2.0%	4.31	6.60	2.30	53.3%	-	9.00	-	-	5.39	5.63					
Sophomores	5.96	5.95	0.00	-0.1%	8.12	8.63	0.51	6.3%	-	7.05	-	-	6.07	6.02					
Juniors	6.42	6.38	-0.04	-0.6%	9.17	9.24	0.07	0.8%	6.00	11.48	5.48	91.3%	6.50	6.47					
Seniors	6.40	6.24	-0.16	-2.5%	6.59	8.64	2.05	31.1%	6.21	-	-	-	6.41	6.33					
PostBac	4.50	4.86	0.36	8.1%	4.05	3.00	-1.05	-25.9%	-	-	-	-	4.44	4.63					
PostBac Cr	4.34	4.27	-0.07	-1.6%	-	-	-	-	-	-	-	-	4.34	4.27					
Masters	4.46	4.45	0.00	-0.1%	5.38	5.06	-0.32	-5.9%	12.00	3.00	-9.00	-75.0%	4.52	4.58					
Doctoral	-	-	-	-	-	-	-	-	-	-	-	-	-	-					
<b>Total</b>	<b>6.17</b>	<b>6.13</b>	<b>-0.03</b>	<b>-0.5%</b>	<b>6.94</b>	<b>7.57</b>	<b>0.63</b>	<b>9.1%</b>	<b>7.01</b>	<b>8.40</b>	<b>1.39</b>	<b>19.9%</b>	<b>6.20</b>	<b>6.20</b>					
<b>FTES College of Disc</b>																			
A&L	319.57	361.10	41.53	13%	10.73	10.93	0.20	2%	0.40	0.20	-0.20	-50%	330.70	372.23					
BPA	382.65	397.95	15.30	4%	40.72	68.60	27.88	68%	1.80	0.25	-1.55	-86%	425.17	466.80					
Educ	29.52	18.85	-10.67	-36%	.00	.25	0.25	-	0.00	0.00	0.00	-	29.52	19.10					
NSci	474.30	463.60	-10.70	-2%	17.72	29.73	12.01	68%	0.40	1.60	1.20	300%	492.42	494.93					
SBS	551.15	694.90	143.75	26%	6.73	7.13	0.40	6%	0.87	0.80	-0.07	-8%	558.75	702.83					
UNV	0.00	0.00	0.00	-	.00	.00	0.00	-	0.00	0.00	0.00	-	0.00	0.00					
<b>Total</b>	<b>1,757.19</b>	<b>1,936.40</b>	<b>179.21</b>	<b>10%</b>	<b>75.90</b>	<b>116.64</b>	<b>40.74</b>	<b>54%</b>	<b>3.47</b>	<b>2.85</b>	<b>-0.62</b>	<b>-18%</b>	<b>1,836.56</b>	<b>2,055.89</b>					

Stateside Headcounts	Year-over-Year Comparisons		
	2021	2022	% Δ
SLIP	0	0	-
Credential	0	0	-
Doctoral	28	30	7%

Early Start Enrollments	Destination Students			Service Students		
	2021	2022	% Δ	2021	2022	% Δ
ESE	77	51	-34%	0	0	-
ESM	289	248	-14%	0	1	-
Headcount	311	293	-6%	0	1	-



Comparing 07/07/2021\* to:  
07/06/2022

12 Days to Summer 2022 Census on: 7/18/2022

CEL Self-Support Registration Report

	Resident				Non-Resident Foreign				Non-Resident USA				Total						
	2021	2022	N Δ	% Δ	2021	2022	N Δ	% Δ	2021	2022	N Δ	% Δ	2021	2022	Target	Target Δ	Target % Δ	N Δ	% Δ
<b>*Comparing days to Census</b>																			
<b>New Students</b>																			
FT Freshmen	0	0	0	-	0	0	0	-	0	0	0	-	0	0					
LD Transfer	0	0	0	-	0	0	0	-	0	0	0	-	0	0					
UD Transfer	0	0	0	-	0	0	0	-	0	0	0	-	0	0					
PostBac	0	0	0	-	0	0	0	-	0	0	0	-	0	0					
PostBac Cr	0	0	0	-	0	0	0	-	0	0	0	-	0	0					
Masters	27	0	-27	-100%	0	0	0	-	0	0	0	-	27	0					
Doctoral	0	0	0	-	0	0	0	-	0	0	0	-	0	0					
<b>Total</b>	<b>27</b>	<b>0</b>	<b>-27</b>	<b>-100%</b>	<b>0</b>	<b>0</b>	<b>0</b>	<b>-</b>	<b>0</b>	<b>0</b>	<b>0</b>	<b>-</b>	<b>27</b>	<b>0</b>					
<b>Continue/Return</b>																			
Freshmen	127	157	30	24%	4	4	0	0%	0	1	1	-	131	162					
Sophomores	313	314	1	0%	16	8	-8	-50%	0	1	1	-	329	323					
Juniors	1,003	1,186	183	18%	29	33	4	14%	1	2	1	100%	1,033	1,221					
Seniors	2,377	2,745	368	15%	87	106	19	22%	5	0	-5	-100%	2,469	2,851					
PostBac	1	7	6	600%	1	1	0	0%	0	0	0	-	2	8					
PostBac Cr	12	15	3	25%	0	0	0	-	0	0	0	-	12	15					
Masters	334	250	-84	-25%	16	66	50	313%	1	1	0	0%	351	317					
Doctoral	0	0	0	-	0	0	0	-	0	0	0	-	0	0					
Return fr Absence	0	0	0	-	0	0	0	-	0	0	0	-	0	0					
Transitory	15	17	2	13%	8	1	-7	-88%	0	0	0	-	23	18					
<b>Total</b>	<b>4,182</b>	<b>4,691</b>	<b>509</b>	<b>12%</b>	<b>161</b>	<b>219</b>	<b>58</b>	<b>36%</b>	<b>7</b>	<b>5</b>	<b>-2</b>	<b>-29%</b>	<b>4,350</b>	<b>4,915</b>					
<b>Total Headcount</b>	<b>4,209</b>	<b>4,691</b>	<b>482</b>	<b>11%</b>	<b>161</b>	<b>219</b>	<b>58</b>	<b>36%</b>	<b>7</b>	<b>5</b>	<b>-2</b>	<b>-29%</b>	<b>4,377</b>	<b>4,915</b>	<b>4,591</b>	<b>324</b>	<b>7%</b>		
<b>FTES All Students</b>																			
FT Freshmen	0.00	0.00	0.00	-	0.00	0.00	0.00	-	0.00	0.00	0	-	0.00	0.00					
Freshmen	47.73	58.60	10.87	23%	1.47	1.80	0.33	22%	0.00	0.60	1	-	49.20	61.00					
Sophomores	124.70	124.93	0.23	0%	8.80	4.60	-4.20	-48%	0.00	0.47	0	-	133.50	130.00					
Juniors	428.10	506.47	78.37	18%	17.73	20.33	2.60	15%	0.40	1.53	1	283%	446.23	528.33					
Seniors	1,015.03	1,144.33	129.30	13%	38.47	60.67	22.20	58%	2.07	0.00	-2	-100%	1,055.57	1,205.00					
PostBac	0.20	2.27	2.07	1035%	0.27	0.20	-0.07	-26%	0.00	0.00	0	-	0.47	2.47					
PostBac Cr	3.47	4.27	0.80	23%	0.00	0.00	0.00	-	0.00	0.00	0	-	3.47	4.27					
Masters	134.33	93.17	-41.16	-31%	7.17	28.00	20.83	291%	1.00	0.25	-1	-75%	142.50	121.42					
Doctoral	0.00	0.00	0.00	-	0.00	0.00	0.00	-	0.00	0.00	0	-	0.00	0.00					
Return fr Absence	0.00	0.00	0.00	-	0.00	0.00	0.00	-	0.00	0.00	0	-	0.00	0.00					
Transitory	4.27	5.33	1.06	25%	2.00	0.40	-1.60	-80%	0.00	0.00	0	-	6.27	5.73					
<b>Total FTES</b>	<b>1,757.83</b>	<b>1,939.37</b>	<b>181.54</b>	<b>10%</b>	<b>75.91</b>	<b>116.00</b>	<b>40.09</b>	<b>53%</b>	<b>3.47</b>	<b>2.85</b>	<b>-1</b>	<b>-18%</b>	<b>1,837.21</b>	<b>2,058.22</b>	<b>1,912.00</b>	<b>146</b>	<b>8%</b>		
<b>Mean Unit Load</b>																			
FT Freshmen	-	-	-	-	-	-	-	-	-	-	-	-	-	-					
Freshmen	5.54	5.60	0.06	1.1%	4.31	6.60	2.30	53.3%	-	9.00	-	-	5.45	5.65					
Sophomores	5.98	5.97	-0.01	-0.1%	8.12	8.63	0.51	6.3%	-	7.05	-	-	6.09	6.04					
Juniors	6.40	6.38	-0.02	-0.3%	9.17	9.24	0.07	0.8%	6.00	11.48	5.48	91.3%	6.48	6.47					
Seniors	6.40	6.25	-0.15	-2.4%	6.59	8.59	1.99	30.2%	6.21	-	-	-	6.41	6.34					
PostBac	4.50	4.86	0.36	8.1%	4.05	3.00	-1.05	-25.9%	-	-	-	-	4.44	4.63					
PostBac Cr	4.34	4.27	-0.07	-1.6%	-	-	-	-	-	-	-	-	4.34	4.27					
Masters	4.47	4.47	0.01	0.2%	5.38	5.09	-0.29	-5.3%	12.00	3.00	-9.00	-75.0%	4.52	4.60					
Doctoral	-	-	-	-	-	-	-	-	-	-	-	-	-	-					
<b>Total</b>	<b>6.17</b>	<b>6.14</b>	<b>-0.03</b>	<b>-0.4%</b>	<b>6.94</b>	<b>7.56</b>	<b>0.62</b>	<b>9.0%</b>	<b>7.01</b>	<b>8.40</b>	<b>1.39</b>	<b>19.9%</b>	<b>6.20</b>	<b>6.21</b>					
<b>FTES College of Disc</b>																			
A&L	319.17	361.30	42.13	13%	10.73	10.93	0.20	2%	0.40	0.20	-0.20	-50%	330.30	372.43					
BPA	382.77	400.00	17.23	5%	40.72	68.40	27.68	68%	1.80	0.25	-1.55	-86%	425.29	468.65					
Educ	29.52	18.85	-10.67	-36%	.00	.25	0.25	-	0.00	0.00	0.00	-	29.52	19.10					
NSci	475.23	463.38	-11.85	-2%	17.72	29.48	11.76	66%	0.40	1.60	1.20	300%	493.35	494.46					
SBS	551.15	695.83	144.68	26%	6.73	6.93	0.20	3%	0.87	0.80	-0.07	-8%	558.75	703.56					
UNV	0.00	0.00	0.00	-	.00	.00	0.00	-	0.00	0.00	0.00	-	0.00	0.00					
<b>Total</b>	<b>1,757.84</b>	<b>1,939.36</b>	<b>181.52</b>	<b>10%</b>	<b>75.90</b>	<b>115.99</b>	<b>40.09</b>	<b>53%</b>	<b>3.47</b>	<b>2.85</b>	<b>-0.62</b>	<b>-18%</b>	<b>1,837.21</b>	<b>2,058.20</b>					

Stateside Headcounts	Year-over-Year Comparisons		
	2021	2022	% Δ
SLIP	0	0	-
Credential	0	0	-
Doctoral	28	30	7%

Early Start Enrollments	Destination Students			Service Students		
	2021	2022	% Δ	2021	2022	% Δ
ESE	77	51	-34%	ESE	0	0
ESM	289	248	-14%	ESM	0	1
Headcount	311	293	-6%	Headcount	0	1

Comparing 07/06/2021\* to:  
07/05/2022

13 Days to Summer 2022 Census on: 7/18/2022

CEL Self-Support Registration Report

	Resident				Non-Resident Foreign				Non-Resident USA				Total						
	2021	2022	N Δ	% Δ	2021	2022	N Δ	% Δ	2021	2022	N Δ	% Δ	2021	2022	Target	Target Δ	Target % Δ	N Δ	% Δ
<b>*Comparing days to Census</b>																			
<b>New Students</b>																			
FT Freshmen	0	0	0	-	0	0	0	-	0	0	0	-	0	0					
LD Transfer	0	0	0	-	0	0	0	-	0	0	0	-	0	0					
UD Transfer	0	0	0	-	0	0	0	-	0	0	0	-	0	0					
PostBac	0	0	0	-	0	0	0	-	0	0	0	-	0	0					
PostBac Cr	0	0	0	-	0	0	0	-	0	0	0	-	0	0					
Masters	25	0	-25	-100%	0	0	0	-	0	0	0	-	25	0					
Doctoral	0	0	0	-	0	0	0	-	0	0	0	-	0	0					
<b>Total</b>	<b>25</b>	<b>0</b>	<b>-25</b>	<b>-100%</b>	<b>0</b>	<b>0</b>	<b>0</b>	<b>-</b>	<b>0</b>	<b>0</b>	<b>0</b>	<b>-</b>	<b>25</b>	<b>0</b>					
<b>Continue/Return</b>																			
Freshmen	130	157	27	21%	4	4	0	0%	0	1	1	-	134	162					
Sophomores	314	314	0	0%	16	8	-8	-50%	0	1	1	-	330	323					
Juniors	1,002	1,188	186	19%	29	33	4	14%	1	2	1	100%	1,032	1,223					
Seniors	2,375	2,744	369	16%	86	106	20	23%	5	0	-5	-100%	2,466	2,850					
PostBac	1	7	6	600%	1	1	0	0%	0	0	0	-	2	8					
PostBac Cr	12	15	3	25%	0	0	0	-	0	0	0	-	12	15					
Masters	331	250	-81	-24%	16	66	50	313%	2	1	-1	-50%	349	317					
Doctoral	0	0	0	-	0	0	0	-	0	0	0	-	0	0					
Return fr Absence	0	0	0	-	0	0	0	-	0	0	0	-	0	0					
Transitory	16	17	1	6%	8	1	-7	-88%	0	0	0	-	24	18					
<b>Total</b>	<b>4,181</b>	<b>4,692</b>	<b>511</b>	<b>12%</b>	<b>160</b>	<b>219</b>	<b>59</b>	<b>37%</b>	<b>8</b>	<b>5</b>	<b>-3</b>	<b>-38%</b>	<b>4,349</b>	<b>4,916</b>					
<b>Total Headcount</b>	<b>4,206</b>	<b>4,692</b>	<b>486</b>	<b>12%</b>	<b>160</b>	<b>219</b>	<b>59</b>	<b>37%</b>	<b>8</b>	<b>5</b>	<b>-3</b>	<b>-38%</b>	<b>4,374</b>	<b>4,916</b>	<b>4,591</b>	<b>325</b>	<b>7%</b>		
<b>FTES All Students</b>																			
FT Freshmen	0.00	0.00	0.00	-	0.00	0.00	0.00	-	0.00	0.00	0	-	0.00	0.00					
Freshmen	48.33	58.60	10.27	21%	1.47	1.80	0.33	22%	0.00	0.60	1	-	49.80	61.00					
Sophomores	124.07	124.93	0.86	1%	8.80	4.60	-4.20	-48%	0.00	0.47	0	-	132.87	130.00					
Juniors	427.63	507.00	79.37	19%	17.87	20.33	2.46	14%	0.40	1.53	1	283%	445.90	528.86					
Seniors	1,014.97	1,143.20	128.23	13%	38.27	60.87	22.60	59%	2.07	0.00	-2	-100%	1,055.31	1,204.07					
PostBac	0.20	2.27	2.07	1035%	0.27	0.20	-0.07	-26%	0.00	0.00	0	-	0.47	2.47					
PostBac Cr	3.47	4.27	0.80	23%	0.00	0.00	0.00	-	0.00	0.00	0	-	3.47	4.27					
Masters	133.42	93.17	-40.25	-30%	7.17	28.00	20.83	291%	1.25	0.25	-1	-80%	141.84	121.42					
Doctoral	0.00	0.00	0.00	-	0.00	0.00	0.00	-	0.00	0.00	0	-	0.00	0.00					
Return fr Absence	0.00	0.00	0.00	-	0.00	0.00	0.00	-	0.00	0.00	0	-	0.00	0.00					
Transitory	4.47	5.33	0.86	19%	2.00	0.40	-1.60	-80%	0.00	0.00	0	-	6.47	5.73					
<b>Total FTES</b>	<b>1,756.56</b>	<b>1,938.77</b>	<b>182.21</b>	<b>10%</b>	<b>75.85</b>	<b>116.20</b>	<b>40.35</b>	<b>53%</b>	<b>3.72</b>	<b>2.85</b>	<b>-1</b>	<b>-23%</b>	<b>1,836.13</b>	<b>2,057.82</b>	<b>1,912.00</b>	<b>146</b>	<b>8%</b>		
<b>Mean Unit Load</b>																			
FT Freshmen	-	-	-	-	-	-	-	-	-	-	-	-	-	-					
Freshmen	5.48	5.60	0.12	2.1%	4.31	6.60	2.30	53.3%	-	9.00	-	-	5.40	5.65					
Sophomores	5.93	5.97	0.04	0.7%	8.12	8.63	0.51	6.3%	-	7.05	-	-	6.04	6.04					
Juniors	6.40	6.38	-0.02	-0.4%	9.24	9.24	0.00	0.0%	6.00	11.48	5.48	91.3%	6.48	6.46					
Seniors	6.41	6.25	-0.16	-2.5%	6.63	8.61	1.98	29.9%	6.21	-	-	-	6.42	6.34					
PostBac	4.29	4.86	0.58	13.5%	4.05	3.00	-1.05	-25.9%	-	-	-	-	4.26	4.63					
PostBac Cr	4.34	4.27	-0.07	-1.6%	-	-	-	-	-	-	-	-	4.34	4.27					
Masters	4.50	4.47	-0.03	-0.6%	5.38	5.09	-0.29	-5.3%	7.50	3.00	-4.50	-60.0%	4.55	4.60					
Doctoral	-	-	-	-	-	-	-	-	-	-	-	-	-	-					
<b>Total</b>	<b>6.17</b>	<b>6.14</b>	<b>-0.03</b>	<b>-0.5%</b>	<b>6.98</b>	<b>7.58</b>	<b>0.60</b>	<b>8.6%</b>	<b>6.51</b>	<b>8.40</b>	<b>1.89</b>	<b>29.1%</b>	<b>6.20</b>	<b>6.20</b>					
<b>FTES College of Disc</b>																			
A&L	319.12	361.10	41.98	13%	10.73	10.93	0.20	2%	0.40	0.20	-0.20	-50%	330.25	372.23					
BPA	383.40	400.00	16.60	4%	40.65	68.60	27.95	69%	2.05	0.25	-1.80	-88%	426.10	468.85					
Educ	29.52	18.85	-10.67	-36%	.00	.25	0.25	-	0.00	0.00	0.00	-	29.52	19.10					
NSci	473.78	462.58	-11.20	-2%	17.72	29.48	11.76	66%	0.40	1.60	1.20	300%	491.90	493.66					
SBS	550.73	696.23	145.50	26%	6.73	6.93	0.20	3%	0.87	0.80	-0.07	-8%	558.33	703.96					
UNV	0.00	0.00	0.00	-	.00	.00	0.00	-	0.00	0.00	0.00	-	0.00	0.00					
<b>Total</b>	<b>1,756.55</b>	<b>1,938.76</b>	<b>182.21</b>	<b>10%</b>	<b>75.83</b>	<b>116.19</b>	<b>40.36</b>	<b>53%</b>	<b>3.72</b>	<b>2.85</b>	<b>-0.87</b>	<b>-23%</b>	<b>1,836.10</b>	<b>2,057.80</b>					

Stateside Headcounts	Year-over-Year Comparisons		
	2021	2022	% Δ
SLIP	0	0	-
Credential	0	0	-
Doctoral	28	30	7%

Early Start Enrollments	Destination Students			Service Students		
	2021	2022	% Δ	2021	2022	% Δ
ESE	77	51	-34%	0	0	-
ESM	290	249	-14%	0	1	-
Headcount	312	293	-6%	0	1	-

Comparing 07/01/2021\* to:  
06/30/2022

18 Days to Summer 2022 Census on: 7/18/2022

CEL Self-Support Registration Report

\*Comparing days to Census

	Resident				Non-Resident Foreign				Non-Resident USA				Total						
	2021	2022	N Δ	% Δ	2021	2022	N Δ	% Δ	2021	2022	N Δ	% Δ	2021	2022	Target	Target Δ	Target % Δ	N Δ	% Δ
<b>New Students</b>																			
FT Freshmen	0	0	0	-	0	0	0	-	0	0	0	-	0	0					
LD Transfer	0	0	0	-	0	0	0	-	0	0	0	-	0	0					
UD Transfer	0	0	0	-	0	0	0	-	0	0	0	-	0	0					
PostBac	0	0	0	-	0	0	0	-	0	0	0	-	0	0					
PostBac Cr	0	0	0	-	0	0	0	-	0	0	0	-	0	0					
Masters	25	0	-25	-100%	0	0	0	-	0	0	0	-	25	0					
Doctoral	0	0	0	-	0	0	0	-	0	0	0	-	0	0					
<b>Total</b>	<b>25</b>	<b>0</b>	<b>-25</b>	<b>-100%</b>	<b>0</b>	<b>0</b>	<b>0</b>	<b>-</b>	<b>0</b>	<b>0</b>	<b>0</b>	<b>-</b>	<b>25</b>	<b>0</b>					
<b>Continue/Return</b>																			
Freshmen	130	157	27	21%	4	4	0	0%	0	1	1	-	134	162					
Sophomores	314	315	1	0%	16	8	-8	-50%	0	1	1	-	330	324					
Juniors	1,002	1,186	184	18%	29	33	4	14%	1	2	1	100%	1,032	1,221					
Seniors	2,375	2,745	370	16%	86	106	20	23%	5	0	-5	-100%	2,466	2,851					
PostBac	1	7	6	600%	1	1	0	0%	0	0	0	-	2	8					
PostBac Cr	12	15	3	25%	0	0	0	-	0	0	0	-	12	15					
Masters	331	250	-81	-24%	16	67	51	319%	2	1	-1	-50%	349	318					
Doctoral	0	0	0	-	0	0	0	-	0	0	0	-	0	0					
Return fr Absence	0	0	0	-	0	0	0	-	0	0	0	-	0	0					
Transitory	16	17	1	6%	8	1	-7	-88%	0	0	0	-	24	18					
<b>Total</b>	<b>4,181</b>	<b>4,692</b>	<b>511</b>	<b>12%</b>	<b>160</b>	<b>220</b>	<b>60</b>	<b>38%</b>	<b>8</b>	<b>5</b>	<b>-3</b>	<b>-38%</b>	<b>4,349</b>	<b>4,917</b>	<b>4,591</b>	<b>326</b>	<b>7%</b>		
<b>Total Headcount</b>	<b>4,206</b>	<b>4,692</b>	<b>486</b>	<b>12%</b>	<b>160</b>	<b>220</b>	<b>60</b>	<b>38%</b>	<b>8</b>	<b>5</b>	<b>-3</b>	<b>-38%</b>	<b>4,374</b>	<b>4,917</b>	<b>4,591</b>	<b>326</b>	<b>7%</b>		
<b>FTES All Students</b>																			
FT Freshmen	0.00	0.00	0.00	-	0.00	0.00	0.00	-	0.00	0.00	0	-	0.00	0.00					
Freshmen	48.33	58.60	10.27	21%	1.47	1.80	0.33	22%	0.00	0.60	1	-	49.80	61.00					
Sophomores	124.07	125.73	1.66	1%	8.80	4.60	-4.20	-48%	0.00	0.47	0	-	132.87	130.80					
Juniors	427.63	506.40	78.77	18%	17.87	20.33	2.46	14%	0.40	1.53	1	283%	445.90	528.26					
Seniors	1,014.97	1,144.00	129.03	13%	38.27	60.80	22.53	59%	2.07	0.00	-2	-100%	1,055.31	1,204.80					
PostBac	0.20	2.27	2.07	1035%	0.27	0.20	-0.07	-26%	0.00	0.00	0	-	0.47	2.47					
PostBac Cr	3.47	4.27	0.80	23%	0.00	0.00	0.00	-	0.00	0.00	0	-	3.47	4.27					
Masters	133.42	92.67	-40.75	-31%	7.17	28.25	21.08	294%	1.25	0.25	-1	-80%	141.84	121.17					
Doctoral	0.00	0.00	0.00	-	0.00	0.00	0.00	-	0.00	0.00	0	-	0.00	0.00					
Return fr Absence	0.00	0.00	0.00	-	0.00	0.00	0.00	-	0.00	0.00	0	-	0.00	0.00					
Transitory	4.47	5.13	0.66	15%	2.00	0.40	-1.60	-80%	0.00	0.00	0	-	6.47	5.53					
<b>Total FTES</b>	<b>1,756.56</b>	<b>1,939.07</b>	<b>182.51</b>	<b>10%</b>	<b>75.85</b>	<b>116.38</b>	<b>40.53</b>	<b>53%</b>	<b>3.72</b>	<b>2.85</b>	<b>-1</b>	<b>-23%</b>	<b>1,836.13</b>	<b>2,058.30</b>	<b>1,912.00</b>	<b>146</b>	<b>8%</b>		
<b>Mean Unit Load</b>																			
FT Freshmen	-	-	-	-	-	-	-	-	-	-	-	-	-	-					
Freshmen	5.48	5.59	0.11	2.1%	4.31	6.60	2.30	53.3%	-	9.00	-	-	5.40	5.65					
Sophomores	5.93	5.99	0.06	1.0%	8.12	8.63	0.51	6.3%	-	7.05	-	-	6.04	6.06					
Juniors	6.40	6.38	-0.02	-0.3%	9.24	9.24	0.00	0.0%	6.00	11.48	5.48	91.3%	6.48	6.47					
Seniors	6.41	6.25	-0.16	-2.5%	6.63	8.60	1.97	29.7%	6.21	-	-	-	6.42	6.34					
PostBac	4.29	4.63	0.35	8.1%	4.05	3.00	-1.05	-25.9%	-	-	-	-	4.26	4.45					
PostBac Cr	4.34	4.27	-0.07	-1.6%	-	-	-	-	-	-	-	-	4.34	4.27					
Masters	4.50	4.45	-0.05	-1.1%	5.38	5.06	-0.32	-5.9%	7.50	3.00	-4.50	-60.0%	4.55	4.57					
Doctoral	-	-	-	-	-	-	-	-	-	-	-	-	-	-					
<b>Total</b>	<b>6.17</b>	<b>6.14</b>	<b>-0.03</b>	<b>-0.5%</b>	<b>6.98</b>	<b>7.55</b>	<b>0.57</b>	<b>8.2%</b>	<b>6.51</b>	<b>8.40</b>	<b>1.89</b>	<b>29.1%</b>	<b>6.20</b>	<b>6.21</b>					
<b>FTES College of Disc</b>																			
A&L	319.12	361.10	41.98	13%	10.73	10.93	0.20	2%	0.40	0.20	-0.20	-50%	330.25	372.23					
BPA	383.40	400.27	16.87	4%	40.65	68.78	28.13	69%	2.05	0.25	-1.80	-88%	426.10	469.30					
Educ	29.52	18.85	-10.67	-36%	.00	.25	0.25	-	0.00	0.00	0.00	-	29.52	19.10					
NSci	473.78	463.45	-10.33	-2%	17.72	29.48	11.76	66%	0.40	1.60	1.20	300%	491.90	494.53					
SBS	550.73	695.40	144.67	26%	6.73	6.93	0.20	3%	0.87	0.80	-0.07	-8%	558.33	703.13					
UNV	0.00	0.00	0.00	-	.00	.00	0.00	-	0.00	0.00	0.00	-	0.00	0.00					
<b>Total</b>	<b>1,756.55</b>	<b>1,939.07</b>	<b>182.52</b>	<b>10%</b>	<b>75.83</b>	<b>116.37</b>	<b>40.54</b>	<b>53%</b>	<b>3.72</b>	<b>2.85</b>	<b>-0.87</b>	<b>-23%</b>	<b>1,836.10</b>	<b>2,058.29</b>					

Stateside Headcounts	Year-over-Year Comparisons		
	2021	2022	% Δ
	SLIP	0	0
Credential	0	0	-
Doctoral	28	30	7%

Early Start Enrollments	Destination Students			Service Students		
	2021	2022	% Δ	2021	2022	% Δ
	ESE	77	51	-34%	0	0
ESM	290	251	-13%	0	1	-
Headcount	312	295	-5%	0	1	-

Comparing 06/30/2021\* to:  
06/29/2022

19 Days to Summer 2022 Census on: 7/18/2022

CEL Self-Support Registration Report

	Resident				Non-Resident Foreign				Non-Resident USA				Total						
	2021	2022	N Δ	% Δ	2021	2022	N Δ	% Δ	2021	2022	N Δ	% Δ	2021	2022	Target	Target Δ	Target % Δ	N Δ	% Δ
<b>*Comparing days to Census</b>																			
<b>New Students</b>																			
FT Freshmen	0	0	0	-	0	0	0	-	0	0	0	-	0	0					
LD Transfer	0	0	0	-	0	0	0	-	0	0	0	-	0	0					
UD Transfer	0	0	0	-	0	0	0	-	0	0	0	-	0	0					
PostBac	0	0	0	-	0	0	0	-	0	0	0	-	0	0					
PostBac Cr	0	0	0	-	0	0	0	-	0	0	0	-	0	0					
Masters	24	0	-24	-100%	0	0	0	-	0	0	0	-	24	0					
Doctoral	0	0	0	-	0	0	0	-	0	0	0	-	0	0					
<b>Total</b>	<b>24</b>	<b>0</b>	<b>-24</b>	<b>-100%</b>	<b>0</b>	<b>0</b>	<b>0</b>	<b>-</b>	<b>0</b>	<b>0</b>	<b>0</b>	<b>-</b>	<b>24</b>	<b>0</b>					
<b>Continue/Return</b>																			
Freshmen	130	157	27	21%	4	3	-1	-25%	0	1	1	-	134	161					
Sophomores	314	315	1	0%	16	8	-8	-50%	0	1	1	-	330	324					
Juniors	1,002	1,189	187	19%	29	34	5	17%	1	2	1	100%	1,032	1,225					
Seniors	2,373	2,746	373	16%	85	105	20	24%	5	0	-5	-100%	2,463	2,851					
PostBac	1	7	6	600%	1	1	0	0%	0	0	0	-	2	8					
PostBac Cr	12	15	3	25%	0	0	0	-	0	0	0	-	12	15					
Masters	331	250	-81	-24%	16	67	51	319%	2	1	-1	-50%	349	318					
Doctoral	0	0	0	-	0	0	0	-	0	0	0	-	0	0					
Return fr Absence	0	0	0	-	0	0	0	-	0	0	0	-	0	0					
Transitory	15	17	2	13%	8	1	-7	-88%	0	0	0	-	23	18					
<b>Total</b>	<b>4,178</b>	<b>4,696</b>	<b>518</b>	<b>12%</b>	<b>159</b>	<b>219</b>	<b>60</b>	<b>38%</b>	<b>8</b>	<b>5</b>	<b>-3</b>	<b>-38%</b>	<b>4,345</b>	<b>4,920</b>					
<b>Total Headcount</b>	<b>4,202</b>	<b>4,696</b>	<b>494</b>	<b>12%</b>	<b>159</b>	<b>219</b>	<b>60</b>	<b>38%</b>	<b>8</b>	<b>5</b>	<b>-3</b>	<b>-38%</b>	<b>4,369</b>	<b>4,920</b>	<b>4,591</b>	<b>329</b>	<b>7%</b>		
<b>FTES All Students</b>																			
FT Freshmen	0.00	0.00	0.00	-	0.00	0.00	0.00	-	0.00	0.00	0	-	0.00	0.00					
Freshmen	48.33	58.60	10.27	21%	1.47	1.60	0.13	9%	0.00	0.60	1	-	49.80	60.80					
Sophomores	123.80	125.73	1.93	2%	8.80	4.60	-4.20	-48%	0.00	0.47	0	-	132.60	130.80					
Juniors	427.63	508.07	80.44	19%	17.87	20.93	3.06	17%	0.40	1.53	1	283%	445.90	530.53					
Seniors	1,014.57	1,144.60	130.03	13%	38.07	60.20	22.13	58%	2.07	0.00	-2	-100%	1,054.71	1,204.80					
PostBac	0.20	2.27	2.07	1035%	0.27	0.20	-0.07	-26%	0.00	0.00	0	-	0.47	2.47					
PostBac Cr	3.47	4.27	0.80	23%	0.00	0.00	0.00	-	0.00	0.00	0	-	3.47	4.27					
Masters	133.33	91.67	-41.66	-31%	7.17	28.25	21.08	294%	1.25	0.25	-1	-80%	141.75	120.17					
Doctoral	0.00	0.00	0.00	-	0.00	0.00	0.00	-	0.00	0.00	0	-	0.00	0.00					
Return fr Absence	0.00	0.00	0.00	-	0.00	0.00	0.00	-	0.00	0.00	0	-	0.00	0.00					
Transitory	4.07	5.13	1.06	26%	2.00	0.40	-1.60	-80%	0.00	0.00	0	-	6.07	5.53					
<b>Total FTES</b>	<b>1,755.40</b>	<b>1,940.34</b>	<b>184.94</b>	<b>11%</b>	<b>75.65</b>	<b>116.18</b>	<b>40.53</b>	<b>54%</b>	<b>3.72</b>	<b>2.85</b>	<b>-1</b>	<b>-23%</b>	<b>1,834.77</b>	<b>2,059.37</b>	<b>1,912.00</b>	<b>147</b>	<b>8%</b>		
<b>Mean Unit Load</b>																			
FT Freshmen	-	-	-	-	-	-	-	-	-	-	-	-	-	-					
Freshmen	5.48	5.59	0.12	2.1%	4.31	7.50	3.20	74.2%	-	9.00	-	-	5.40	5.66					
Sophomores	5.91	5.99	0.07	1.2%	8.12	8.63	0.51	6.3%	-	7.05	-	-	6.03	6.06					
Juniors	6.40	6.39	-0.01	-0.2%	9.24	9.23	-0.01	-0.1%	6.00	11.48	5.48	91.3%	6.48	6.47					
Seniors	6.41	6.25	-0.16	-2.5%	6.68	8.60	1.93	28.8%	6.21	-	-	-	6.42	6.34					
PostBac	4.29	4.63	0.35	8.1%	4.05	3.00	-1.05	-25.9%	-	-	-	-	4.26	4.45					
PostBac Cr	4.34	4.27	-0.07	-1.6%	-	-	-	-	-	-	-	-	4.34	4.27					
Masters	4.51	4.40	-0.11	-2.4%	5.38	5.06	-0.32	-5.9%	7.50	3.00	-4.50	-60.0%	4.56	4.53					
Doctoral	-	-	-	-	-	-	-	-	-	-	-	-	-	-					
<b>Total</b>	<b>6.17</b>	<b>6.14</b>	<b>-0.03</b>	<b>-0.5%</b>	<b>7.00</b>	<b>7.57</b>	<b>0.57</b>	<b>8.1%</b>	<b>6.51</b>	<b>8.40</b>	<b>1.89</b>	<b>29.1%</b>	<b>6.20</b>	<b>6.21</b>					
<b>FTES College of Disc</b>																			
A&L	319.32	363.10	43.78	14%	10.73	10.93	0.20	2%	0.40	0.20	-0.20	-50%	330.45	374.23					
BPA	382.80	400.07	17.27	5%	40.45	68.78	28.33	70%	2.05	0.25	-1.80	-88%	425.30	469.10					
Educ	29.52	18.85	-10.67	-36%	.00	.25	0.25	-	0.00	0.00	0.00	-	29.52	19.10					
NSci	473.23	463.92	-9.31	-2%	17.72	29.48	11.76	66%	0.40	1.60	1.20	300%	491.35	495.00					
SBS	550.53	694.40	143.87	26%	6.73	6.73	0.00	0%	0.87	0.80	-0.07	-8%	558.13	701.93					
UNV	0.00	0.00	0.00	-	.00	.00	0.00	-	0.00	0.00	0.00	-	0.00	0.00					
<b>Total</b>	<b>1,755.40</b>	<b>1,940.34</b>	<b>184.94</b>	<b>11%</b>	<b>75.63</b>	<b>116.17</b>	<b>40.54</b>	<b>54%</b>	<b>3.72</b>	<b>2.85</b>	<b>-0.87</b>	<b>-23%</b>	<b>1,834.75</b>	<b>2,059.36</b>					

Stateside Headcounts	Year-over-Year Comparisons		
	2021	2022	% Δ
	SLIP	0	0
Credential	0	0	-
Doctoral	28	30	7%

Early Start Enrollments	Destination Students			Service Students		
	2021	2022	% Δ	2021	2022	% Δ
	ESE	77	54	-30%	0	0
ESM	290	253	-13%	0	1	-
Headcount	312	298	-4%	0	1	-

Comparing 06/29/2021\* to:  
06/28/2022

20 Days to Summer 2022 Census on: 7/18/2022

CEL Self-Support Registration Report

	Resident				Non-Resident Foreign				Non-Resident USA				Total						
	2021	2022	N Δ	% Δ	2021	2022	N Δ	% Δ	2021	2022	N Δ	% Δ	2021	2022	Target	Target Δ	Target % Δ	N Δ	% Δ
<b>*Comparing days to Census</b>																			
<b>New Students</b>																			
FT Freshmen	0	0	0	-	0	0	0	-	0	0	0	-	0	0					
LD Transfer	0	0	0	-	0	0	0	-	0	0	0	-	0	0					
UD Transfer	0	0	0	-	0	0	0	-	0	0	0	-	0	0					
PostBac	0	0	0	-	0	0	0	-	0	0	0	-	0	0					
PostBac Cr	0	0	0	-	0	0	0	-	0	0	0	-	0	0					
Masters	23	0	-23	-100%	0	0	0	-	0	0	0	-	23	0					
Doctoral	0	0	0	-	0	0	0	-	0	0	0	-	0	0					
<b>Total</b>	<b>23</b>	<b>0</b>	<b>-23</b>	<b>-100%</b>	<b>0</b>	<b>0</b>	<b>0</b>	<b>-</b>	<b>0</b>	<b>0</b>	<b>0</b>	<b>-</b>	<b>23</b>	<b>0</b>					
<b>Continue/Return</b>																			
Freshmen	130	157	27	21%	4	3	-1	-25%	0	1	1	-	134	161					
Sophomores	315	316	1	0%	16	8	-8	-50%	0	1	1	-	331	325					
Juniors	1,003	1,189	186	19%	29	34	5	17%	1	2	1	100%	1,033	1,225					
Seniors	2,376	2,744	368	15%	85	105	20	24%	5	0	-5	-100%	2,466	2,849					
PostBac	1	7	6	600%	1	1	0	0%	0	0	0	-	2	8					
PostBac Cr	12	15	3	25%	0	0	0	-	0	0	0	-	12	15					
Masters	333	250	-83	-25%	16	67	51	319%	2	1	-1	-50%	351	318					
Doctoral	0	0	0	-	0	0	0	-	0	0	0	-	0	0					
Return fr Absence	0	0	0	-	0	0	0	-	0	0	0	-	0	0					
Transitory	15	17	2	13%	8	1	-7	-88%	0	0	0	-	23	18					
<b>Total</b>	<b>4,185</b>	<b>4,695</b>	<b>510</b>	<b>12%</b>	<b>159</b>	<b>219</b>	<b>60</b>	<b>38%</b>	<b>8</b>	<b>5</b>	<b>-3</b>	<b>-38%</b>	<b>4,352</b>	<b>4,919</b>					
<b>Total Headcount</b>	<b>4,208</b>	<b>4,695</b>	<b>487</b>	<b>12%</b>	<b>159</b>	<b>219</b>	<b>60</b>	<b>38%</b>	<b>8</b>	<b>5</b>	<b>-3</b>	<b>-38%</b>	<b>4,375</b>	<b>4,919</b>	<b>4,591</b>	<b>328</b>	<b>7%</b>		
<b>FTES All Students</b>																			
FT Freshmen	0.00	0.00	0.00	-	0.00	0.00	0.00	-	0.00	0.00	0	-	0.00	0.00					
Freshmen	48.53	59.00	10.47	22%	1.47	1.60	0.13	9%	0.00	0.60	1	-	50.00	61.20					
Sophomores	124.20	126.13	1.93	2%	8.80	4.60	-4.20	-48%	0.00	0.47	0	-	133.00	131.20					
Juniors	428.10	508.07	79.97	19%	17.73	20.93	3.20	18%	0.40	1.53	1	283%	446.23	530.53					
Seniors	1,016.43	1,143.67	127.24	13%	38.27	60.20	21.93	57%	2.07	0.00	-2	-100%	1,056.77	1,203.87					
PostBac	0.20	2.27	2.07	1035%	0.27	0.20	-0.07	-26%	0.00	0.00	0	-	0.47	2.47					
PostBac Cr	3.47	4.27	0.80	23%	0.00	0.00	0.00	-	0.00	0.00	0	-	3.47	4.27					
Masters	133.75	91.00	-42.75	-32%	7.17	28.25	21.08	294%	1.25	0.25	-1	-80%	142.17	119.50					
Doctoral	0.00	0.00	0.00	-	0.00	0.00	0.00	-	0.00	0.00	0	-	0.00	0.00					
Return fr Absence	0.00	0.00	0.00	-	0.00	0.00	0.00	-	0.00	0.00	0	-	0.00	0.00					
Transitory	4.07	5.13	1.06	26%	2.20	0.40	-1.80	-82%	0.00	0.00	0	-	6.27	5.53					
<b>Total FTES</b>	<b>1,758.75</b>	<b>1,939.54</b>	<b>180.79</b>	<b>10%</b>	<b>75.91</b>	<b>116.18</b>	<b>40.27</b>	<b>53%</b>	<b>3.72</b>	<b>2.85</b>	<b>-1</b>	<b>-23%</b>	<b>1,838.38</b>	<b>2,058.57</b>	<b>1,912.00</b>	<b>147</b>	<b>8%</b>		
<b>Mean Unit Load</b>																			
FT Freshmen	-	-	-	-	-	-	-	-	-	-	-	-	-	-					
Freshmen	5.50	5.63	0.13	2.4%	4.31	7.50	3.20	74.2%	-	9.00	-	-	5.42	5.70					
Sophomores	5.91	5.99	0.07	1.2%	8.12	8.63	0.51	6.3%	-	7.05	-	-	6.03	6.06					
Juniors	6.40	6.39	-0.02	-0.2%	9.17	9.23	0.06	0.7%	6.00	11.48	5.48	91.3%	6.48	6.47					
Seniors	6.42	6.25	-0.16	-2.5%	6.74	8.60	1.86	27.5%	6.21	-	-	-	6.43	6.34					
PostBac	4.29	4.63	0.35	8.1%	4.05	3.00	-1.05	-25.9%	-	-	-	-	4.26	4.45					
PostBac Cr	4.34	4.27	-0.07	-1.6%	-	-	-	-	-	-	-	-	4.34	4.27					
Masters	4.51	4.37	-0.14	-3.1%	5.38	5.06	-0.32	-5.9%	7.50	3.00	-4.50	-60.0%	4.56	4.51					
Doctoral	-	-	-	-	-	-	-	-	-	-	-	-	-	-					
<b>Total</b>	<b>6.17</b>	<b>6.14</b>	<b>-0.04</b>	<b>-0.6%</b>	<b>7.03</b>	<b>7.57</b>	<b>0.54</b>	<b>7.7%</b>	<b>6.51</b>	<b>8.40</b>	<b>1.89</b>	<b>29.1%</b>	<b>6.21</b>	<b>6.20</b>					
<b>FTES College of Disc</b>																			
A&L	319.25	363.70	44.45	14%	10.73	10.93	0.20	2%	0.40	0.20	-0.20	-50%	330.38	374.83					
BPA	387.10	399.87	12.77	3%	40.72	68.78	28.06	69%	2.05	0.25	-1.80	-88%	429.87	468.90					
Educ	29.52	18.85	-10.67	-36%	.00	.25	0.25	-	0.00	0.00	0.00	-	29.52	19.10					
NSci	472.55	463.45	-9.10	-2%	17.72	29.48	11.76	66%	0.40	1.60	1.20	300%	490.67	494.53					
SBS	550.33	693.67	143.34	26%	6.73	6.73	0.00	0%	0.87	0.80	-0.07	-8%	557.93	701.20					
UNV	0.00	0.00	0.00	-	.00	.00	0.00	-	0.00	0.00	0.00	-	0.00	0.00					
<b>Total</b>	<b>1,758.75</b>	<b>1,939.54</b>	<b>180.79</b>	<b>10%</b>	<b>75.90</b>	<b>116.17</b>	<b>40.27</b>	<b>53%</b>	<b>3.72</b>	<b>2.85</b>	<b>-0.87</b>	<b>-23%</b>	<b>1,838.37</b>	<b>2,058.56</b>					

Stateside Headcounts	Year-over-Year Comparisons		
	2021	2022	% Δ
SLIP	0	0	-
Credential	0	0	-
Doctoral	28	30	7%

Early Start Enrollments	Destination Students			Service Students		
	2021	2022	% Δ	2021	2022	% Δ
ESE	77	54	-30%	0	0	-
ESM	290	254	-12%	0	1	-
Headcount	312	298	-4%	0	1	-

Comparing 06/28/2021\* to:  
06/27/2022

21 Days to Summer 2022 Census on: 7/18/2022

CEL Self-Support Registration Report

	Resident				Non-Resident Foreign				Non-Resident USA				Total						
	2021	2022	N Δ	% Δ	2021	2022	N Δ	% Δ	2021	2022	N Δ	% Δ	2021	2022	Target	Target Δ	Target % Δ	N Δ	% Δ
<b>*Comparing days to Census</b>																			
<b>New Students</b>																			
FT Freshmen	0	0	0	-	0	0	0	-	0	0	0	-	0	0					
LD Transfer	0	0	0	-	0	0	0	-	0	0	0	-	0	0					
UD Transfer	0	0	0	-	0	0	0	-	0	0	0	-	0	0					
PostBac	0	0	0	-	0	0	0	-	0	0	0	-	0	0					
PostBac Cr	0	0	0	-	0	0	0	-	0	0	0	-	0	0					
Masters	23	0	-23	-100%	0	0	0	-	0	0	0	-	23	0					
Doctoral	0	0	0	-	0	0	0	-	0	0	0	-	0	0					
<b>Total</b>	<b>23</b>	<b>0</b>	<b>-23</b>	<b>-100%</b>	<b>0</b>	<b>0</b>	<b>0</b>	<b>-</b>	<b>0</b>	<b>0</b>	<b>0</b>	<b>-</b>	<b>23</b>	<b>0</b>					
<b>Continue/Return</b>																			
Freshmen	130	159	29	22%	4	3	-1	-25%	0	1	1	-	134	163					
Sophomores	315	316	1	0%	16	8	-8	-50%	0	1	1	-	331	325					
Juniors	1,003	1,188	185	18%	29	34	5	17%	1	2	1	100%	1,033	1,224					
Seniors	2,372	2,744	372	16%	85	105	20	24%	5	0	-5	-100%	2,462	2,849					
PostBac	1	7	6	600%	1	1	0	0%	0	0	0	-	2	8					
PostBac Cr	12	15	3	25%	0	0	0	-	0	0	0	-	12	15					
Masters	333	250	-83	-25%	16	67	51	319%	2	1	-1	-50%	351	318					
Doctoral	0	0	0	-	0	0	0	-	0	0	0	-	0	0					
Return fr Absence	0	0	0	-	0	0	0	-	0	0	0	-	0	0					
Transitory	15	17	2	13%	8	1	-7	-88%	0	0	0	-	23	18					
<b>Total</b>	<b>4,181</b>	<b>4,696</b>	<b>515</b>	<b>12%</b>	<b>159</b>	<b>219</b>	<b>60</b>	<b>38%</b>	<b>8</b>	<b>5</b>	<b>-3</b>	<b>-38%</b>	<b>4,348</b>	<b>4,920</b>					
<b>Total Headcount</b>	<b>4,204</b>	<b>4,696</b>	<b>492</b>	<b>12%</b>	<b>159</b>	<b>219</b>	<b>60</b>	<b>38%</b>	<b>8</b>	<b>5</b>	<b>-3</b>	<b>-38%</b>	<b>4,371</b>	<b>4,920</b>	<b>4,591</b>	<b>329</b>	<b>7%</b>		
<b>FTES All Students</b>																			
FT Freshmen	0.00	0.00	0.00	-	0.00	0.00	0.00	-	0.00	0.00	0	-	0.00	0.00					
Freshmen	48.53	59.60	11.07	23%	1.47	1.60	0.13	9%	0.00	0.60	1	-	50.00	61.80					
Sophomores	124.20	126.13	1.93	2%	8.80	4.60	-4.20	-48%	0.00	0.47	0	-	133.00	131.20					
Juniors	427.50	507.07	79.57	19%	17.73	20.93	3.20	18%	0.40	1.53	1	283%	445.63	529.53					
Seniors	1,014.10	1,143.00	128.90	13%	38.27	60.00	21.73	57%	2.07	0.00	-2	-100%	1,054.44	1,203.00					
PostBac	0.20	2.27	2.07	1035%	0.27	0.20	-0.07	-26%	0.00	0.00	0	-	0.47	2.47					
PostBac Cr	3.47	4.27	0.80	23%	0.00	0.00	0.00	-	0.00	0.00	0	-	3.47	4.27					
Masters	133.75	90.67	-43.08	-32%	7.17	28.25	21.08	294%	1.25	0.25	-1	-80%	142.17	119.17					
Doctoral	0.00	0.00	0.00	-	0.00	0.00	0.00	-	0.00	0.00	0	-	0.00	0.00					
Return fr Absence	0.00	0.00	0.00	-	0.00	0.00	0.00	-	0.00	0.00	0	-	0.00	0.00					
Transitory	4.07	5.13	1.06	26%	2.20	0.40	-1.80	-82%	0.00	0.00	0	-	6.27	5.53					
<b>Total FTES</b>	<b>1,755.82</b>	<b>1,938.14</b>	<b>182.32</b>	<b>10%</b>	<b>75.91</b>	<b>115.98</b>	<b>40.07</b>	<b>53%</b>	<b>3.72</b>	<b>2.85</b>	<b>-1</b>	<b>-23%</b>	<b>1,835.45</b>	<b>2,056.97</b>	<b>1,912.00</b>	<b>145</b>	<b>8%</b>		
<b>Mean Unit Load</b>																			
FT Freshmen	-	-	-	-	-	-	-	-	-	-	-	-	-	-					
Freshmen	5.50	5.62	0.12	2.2%	4.31	7.50	3.20	74.2%	-	9.00	-	-	5.42	5.68					
Sophomores	5.91	5.99	0.07	1.2%	8.12	8.63	0.51	6.3%	-	7.05	-	-	6.03	6.06					
Juniors	6.39	6.38	-0.01	-0.2%	9.17	9.23	0.06	0.7%	6.00	11.48	5.48	91.3%	6.47	6.47					
Seniors	6.41	6.25	-0.16	-2.5%	6.74	8.57	1.83	27.1%	6.21	-	-	-	6.42	6.33					
PostBac	4.29	4.63	0.35	8.1%	4.05	3.00	-1.05	-25.9%	-	-	-	-	4.26	4.45					
PostBac Cr	4.34	4.27	-0.07	-1.6%	-	-	-	-	-	-	-	-	4.34	4.27					
Masters	4.51	4.35	-0.16	-3.5%	5.38	5.06	-0.32	-5.9%	7.50	3.00	-4.50	-60.0%	4.56	4.50					
Doctoral	-	-	-	-	-	-	-	-	-	-	-	-	-	-					
<b>Total</b>	<b>6.17</b>	<b>6.13</b>	<b>-0.04</b>	<b>-0.6%</b>	<b>7.03</b>	<b>7.56</b>	<b>0.53</b>	<b>7.6%</b>	<b>6.51</b>	<b>8.40</b>	<b>1.89</b>	<b>29.1%</b>	<b>6.20</b>	<b>6.20</b>					
<b>FTES College of Disc</b>																			
A&L	318.65	363.63	44.98	14%	10.73	10.93	0.20	2%	0.40	0.20	-0.20	-50%	329.78	374.76					
BPA	387.77	399.67	11.90	3%	40.72	68.58	27.86	68%	2.05	0.25	-1.80	-88%	430.54	468.50					
Educ	29.52	18.85	-10.67	-36%	.00	.25	0.25	-	0.00	0.00	0.00	-	29.52	19.10					
NSci	471.55	463.25	-8.30	-2%	17.72	29.48	11.76	66%	0.40	1.60	1.20	300%	489.67	494.33					
SBS	548.33	692.73	144.40	26%	6.73	6.73	0.00	0%	0.87	0.80	-0.07	-8%	555.93	700.26					
UNV	0.00	0.00	0.00	-	.00	.00	0.00	-	0.00	0.00	0.00	-	0.00	0.00					
<b>Total</b>	<b>1,755.82</b>	<b>1,938.13</b>	<b>182.31</b>	<b>10%</b>	<b>75.90</b>	<b>115.97</b>	<b>40.07</b>	<b>53%</b>	<b>3.72</b>	<b>2.85</b>	<b>-0.87</b>	<b>-23%</b>	<b>1,835.44</b>	<b>2,056.95</b>					

Stateside Headcounts	Year-over-Year Comparisons		
	2021	2022	% Δ
	SLIP	0	0
Credential	0	0	-
Doctoral	28	30	7%

Early Start Enrollments	Destination Students			Service Students		
	2021	2022	% Δ	2021	2022	% Δ
	ESE	77	55	-29%	0	0
ESM	290	252	-13%	0	1	-
Headcount	312	299	-4%	0	1	-

Comparing 06/24/2021\* to:  
06/23/2022

25 Days to Summer 2022 Census on: 7/18/2022

CEL Self-Support Registration Report

	Resident				Non-Resident Foreign				Non-Resident USA				Total						
	2021	2022	N Δ	% Δ	2021	2022	N Δ	% Δ	2021	2022	N Δ	% Δ	2021	2022	Target	Target Δ	Target % Δ	N Δ	% Δ
<b>*Comparing days to Census</b>																			
<b>New Students</b>																			
FT Freshmen	0	0	0	-	0	0	0	-	0	0	0	-	0	0					
LD Transfer	0	0	0	-	0	0	0	-	0	0	0	-	0	0					
UD Transfer	0	0	0	-	0	0	0	-	0	0	0	-	0	0					
PostBac	0	0	0	-	0	0	0	-	0	0	0	-	0	0					
PostBac Cr	0	0	0	-	0	0	0	-	0	0	0	-	0	0					
Masters	23	0	-23	-100%	0	0	0	-	0	0	0	-	23	0					
Doctoral	0	0	0	-	0	0	0	-	0	0	0	-	0	0					
<b>Total</b>	<b>23</b>	<b>0</b>	<b>-23</b>	<b>-100%</b>	<b>0</b>	<b>0</b>	<b>0</b>	<b>-</b>	<b>0</b>	<b>0</b>	<b>0</b>	<b>-</b>	<b>23</b>	<b>0</b>					
<b>Continue/Return</b>																			
Freshmen	130	159	29	22%	4	3	-1	-25%	0	1	1	-	134	163					
Sophomores	315	316	1	0%	16	8	-8	-50%	0	1	1	-	331	325					
Juniors	1,005	1,189	184	18%	29	34	5	17%	1	2	1	100%	1,035	1,225					
Seniors	2,371	2,740	369	16%	85	105	20	24%	5	0	-5	-100%	2,461	2,845					
PostBac	1	7	6	600%	1	1	0	0%	0	0	0	-	2	8					
PostBac Cr	12	15	3	25%	0	0	0	-	0	0	0	-	12	15					
Masters	332	249	-83	-25%	16	67	51	319%	2	1	-1	-50%	350	317					
Doctoral	0	0	0	-	0	0	0	-	0	0	0	-	0	0					
Return fr Absence	0	0	0	-	0	0	0	-	0	0	0	-	0	0					
Transitory	14	17	3	21%	8	1	-7	-88%	0	0	0	-	22	18					
<b>Total</b>	<b>4,180</b>	<b>4,692</b>	<b>512</b>	<b>12%</b>	<b>159</b>	<b>219</b>	<b>60</b>	<b>38%</b>	<b>8</b>	<b>5</b>	<b>-3</b>	<b>-38%</b>	<b>4,347</b>	<b>4,916</b>					
<b>Total Headcount</b>	<b>4,203</b>	<b>4,692</b>	<b>489</b>	<b>12%</b>	<b>159</b>	<b>219</b>	<b>60</b>	<b>38%</b>	<b>8</b>	<b>5</b>	<b>-3</b>	<b>-38%</b>	<b>4,370</b>	<b>4,916</b>	<b>4,591</b>	<b>325</b>	<b>7%</b>		
<b>FTES All Students</b>																			
FT Freshmen	0.00	0.00	0.00	-	0.00	0.00	0.00	-	0.00	0.00	0	-	0.00	0.00					
Freshmen	48.53	59.80	11.27	23%	1.47	1.60	0.13	9%	0.00	0.60	1	-	50.00	62.00					
Sophomores	124.00	126.33	2.33	2%	8.60	4.60	-4.00	-47%	0.00	0.47	0	-	132.60	131.40					
Juniors	427.90	506.60	78.70	18%	17.73	20.93	3.20	18%	0.40	1.53	1	283%	446.03	529.06					
Seniors	1,013.10	1,140.20	127.10	13%	38.27	60.00	21.73	57%	2.07	0.00	-2	-100%	1,053.44	1,200.20					
PostBac	0.20	2.27	2.07	1035%	0.27	0.20	-0.07	-26%	0.00	0.00	0	-	0.47	2.47					
PostBac Cr	3.47	4.27	0.80	23%	0.00	0.00	0.00	-	0.00	0.00	0	-	3.47	4.27					
Masters	133.75	90.42	-43.33	-32%	7.17	28.25	21.08	294%	1.25	0.25	-1	-80%	142.17	118.92					
Doctoral	0.00	0.00	0.00	-	0.00	0.00	0.00	-	0.00	0.00	0	-	0.00	0.00					
Return fr Absence	0.00	0.00	0.00	-	0.00	0.00	0.00	-	0.00	0.00	0	-	0.00	0.00					
Transitory	3.87	5.13	1.26	33%	2.20	0.40	-1.80	-82%	0.00	0.00	0	-	6.07	5.53					
<b>Total FTES</b>	<b>1,754.82</b>	<b>1,935.02</b>	<b>180.20</b>	<b>10%</b>	<b>75.71</b>	<b>115.98</b>	<b>40.27</b>	<b>53%</b>	<b>3.72</b>	<b>2.85</b>	<b>-1</b>	<b>-23%</b>	<b>1,834.25</b>	<b>2,053.85</b>	<b>1,912.00</b>	<b>142</b>	<b>7%</b>		
<b>Mean Unit Load</b>																			
FT Freshmen	-	-	-	-	-	-	-	-	-	-	-	-	-	-					
Freshmen	5.52	5.64	0.12	2.2%	4.31	7.50	3.20	74.2%	-	9.00	-	-	5.44	5.70					
Sophomores	5.90	6.00	0.09	1.6%	7.94	8.63	0.68	8.6%	-	7.05	-	-	6.01	6.06					
Juniors	6.39	6.37	-0.02	-0.3%	9.17	9.23	0.06	0.7%	6.00	11.48	5.48	91.3%	6.46	6.46					
Seniors	6.41	6.24	-0.17	-2.6%	6.74	8.57	1.83	27.1%	6.21	-	-	-	6.42	6.33					
PostBac	4.29	4.63	0.35	8.1%	4.05	3.00	-1.05	-25.9%	-	-	-	-	4.26	4.45					
PostBac Cr	4.34	4.27	-0.07	-1.6%	-	-	-	-	-	-	-	-	4.34	4.27					
Masters	4.52	4.36	-0.16	-3.6%	5.38	5.06	-0.32	-5.9%	7.50	3.00	-4.50	-60.0%	4.57	4.50					
Doctoral	-	-	-	-	-	-	-	-	-	-	-	-	-	-					
<b>Total</b>	<b>6.17</b>	<b>6.13</b>	<b>-0.04</b>	<b>-0.6%</b>	<b>7.01</b>	<b>7.56</b>	<b>0.55</b>	<b>7.8%</b>	<b>6.51</b>	<b>8.40</b>	<b>1.89</b>	<b>29.1%</b>	<b>6.20</b>	<b>6.19</b>					
<b>FTES College of Disc</b>																			
A&L	317.85	362.83	44.98	14%	10.53	10.93	0.40	4%	0.40	0.20	-0.20	-50%	328.78	373.96					
BPA	388.10	398.02	9.92	3%	40.72	68.58	27.86	68%	2.05	0.25	-1.80	-88%	430.87	466.85					
Educ	29.52	18.65	-10.87	-37%	0.00	0.25	0.25	-	0.00	0.00	0.00	-	29.52	18.90					
NSci	471.62	462.65	-8.97	-2%	17.72	29.48	11.76	66%	0.40	1.60	1.20	300%	489.74	493.73					
SBS	547.73	692.87	145.14	26%	6.73	6.73	0.00	0%	0.87	0.80	-0.07	-8%	555.33	700.40					
UNV	0.00	0.00	0.00	-	0.00	0.00	0.00	-	0.00	0.00	0.00	-	0.00	0.00					
<b>Total</b>	<b>1,754.82</b>	<b>1,935.02</b>	<b>180.20</b>	<b>10%</b>	<b>75.70</b>	<b>115.97</b>	<b>40.27</b>	<b>53%</b>	<b>3.72</b>	<b>2.85</b>	<b>-0.87</b>	<b>-23%</b>	<b>1,834.24</b>	<b>2,053.84</b>					

Stateside Headcounts	Year-over-Year Comparisons		
	2021	2022	% Δ
SLIP	0	0	-
Credential	0	0	-
Doctoral	28	30	7%

Early Start Enrollments	Destination Students			Service Students		
	2021	2022	% Δ	2021	2022	% Δ
ESE	77	56	-27%	ESE	0	0
ESM	290	267	-8%	ESM	0	1
Headcount	312	307	-2%	Headcount	0	1



Comparing 06/23/2021\* to:  
06/22/2022

26 Days to Summer 2022 Census on: 7/18/2022

CEL Self-Support Registration Report

	Resident				Non-Resident Foreign				Non-Resident USA				Total							
	2021	2022	N Δ	% Δ	2021	2022	N Δ	% Δ	2021	2022	N Δ	% Δ	2021	2022	Target	Target Δ	Target % Δ	N Δ	% Δ	
<b>*Comparing days to Census</b>																				
<b>New Students</b>																				
FT Freshmen	0	0	0	-	0	0	0	-	0	0	0	-	0	0						
LD Transfer	0	0	0	-	0	0	0	-	0	0	0	-	0	0						
UD Transfer	0	0	0	-	0	0	0	-	0	0	0	-	0	0						
PostBac	0	0	0	-	0	0	0	-	0	0	0	-	0	0						
PostBac Cr	0	0	0	-	0	0	0	-	0	0	0	-	0	0						
Masters	23	0	-23	-100%	0	0	0	-	0	0	0	-	23	0						
Doctoral	0	0	0	-	0	0	0	-	0	0	0	-	0	0						
<b>Total</b>	<b>23</b>	<b>0</b>	<b>-23</b>	<b>-100%</b>	<b>0</b>	<b>0</b>	<b>0</b>	<b>-</b>	<b>0</b>	<b>0</b>	<b>0</b>	<b>-</b>	<b>23</b>	<b>0</b>						
<b>Continue/Return</b>																				
Freshmen	130	159	29	22%	4	3	-1	-25%	0	1	1	-	134	163						
Sophomores	315	316	1	0%	16	8	-8	-50%	0	1	1	-	331	325						
Juniors	1,004	1,189	185	18%	29	34	5	17%	1	2	1	100%	1,034	1,225						
Seniors	2,373	2,740	367	15%	85	105	20	24%	5	0	-5	-100%	2,463	2,845						
PostBac	1	7	6	600%	1	1	0	0%	0	0	0	-	2	8						
PostBac Cr	12	15	3	25%	0	0	0	-	0	0	0	-	12	15						
Masters	332	249	-83	-25%	16	67	51	319%	2	1	-1	-50%	350	317						
Doctoral	0	0	0	-	0	0	0	-	0	0	0	-	0	0						
Return fr Absence	0	0	0	-	0	0	0	-	0	0	0	-	0	0						
Transitory	14	17	3	21%	8	1	-7	-88%	0	0	0	-	22	18						
<b>Total</b>	<b>4,181</b>	<b>4,692</b>	<b>511</b>	<b>12%</b>	<b>159</b>	<b>219</b>	<b>60</b>	<b>38%</b>	<b>8</b>	<b>5</b>	<b>-3</b>	<b>-38%</b>	<b>4,348</b>	<b>4,916</b>						
<b>Total Headcount</b>	<b>4,204</b>	<b>4,692</b>	<b>488</b>	<b>12%</b>	<b>159</b>	<b>219</b>	<b>60</b>	<b>38%</b>	<b>8</b>	<b>5</b>	<b>-3</b>	<b>-38%</b>	<b>4,371</b>	<b>4,916</b>	<b>4,591</b>	<b>325</b>	<b>7%</b>			
<b>FTES All Students</b>																				
FT Freshmen	0.00	0.00	0.00	-	0.00	0.00	0.00	-	0.00	0.00	0	-	0.00	0.00						
Freshmen	48.73	59.80	11.07	23%	1.47	1.60	0.13	9%	0.00	0.60	1	-	50.20	62.00						
Sophomores	124.13	126.33	2.20	2%	8.60	4.60	-4.00	-47%	0.00	0.47	0	-	132.73	131.40						
Juniors	428.23	506.60	78.37	18%	17.93	20.93	3.00	17%	0.40	1.53	1	283%	446.56	529.06						
Seniors	1,013.90	1,140.20	126.30	12%	38.27	60.00	21.73	57%	2.07	0.00	-2	-100%	1,054.24	1,200.20						
PostBac	0.20	2.27	2.07	1035%	0.27	0.20	-0.07	-26%	0.00	0.00	0	-	0.47	2.47						
PostBac Cr	3.47	4.27	0.80	23%	0.00	0.00	0.00	-	0.00	0.00	0	-	3.47	4.27						
Masters	133.75	90.42	-43.33	-32%	7.17	28.25	21.08	294%	1.25	0.25	-1	-80%	142.17	118.92						
Doctoral	0.00	0.00	0.00	-	0.00	0.00	0.00	-	0.00	0.00	0	-	0.00	0.00						
Return fr Absence	0.00	0.00	0.00	-	0.00	0.00	0.00	-	0.00	0.00	0	-	0.00	0.00						
Transitory	3.87	5.13	1.26	33%	2.20	0.40	-1.80	-82%	0.00	0.00	0	-	6.07	5.53						
<b>Total FTES</b>	<b>1,756.28</b>	<b>1,935.02</b>	<b>178.74</b>	<b>10%</b>	<b>75.91</b>	<b>115.98</b>	<b>40.07</b>	<b>53%</b>	<b>3.72</b>	<b>2.85</b>	<b>-1</b>	<b>-23%</b>	<b>1,835.91</b>	<b>2,053.85</b>	<b>1,912.00</b>	<b>142</b>	<b>7%</b>			
<b>Mean Unit Load</b>																				
FT Freshmen	-	-	-	-	-	-	-	-	-	-	-	-	-	-						
Freshmen	5.54	5.64	0.10	1.8%	4.31	7.50	3.20	74.2%	-	9.00	-	-	5.46	5.70						
Sophomores	5.91	6.00	0.09	1.5%	7.94	8.63	0.68	8.6%	-	7.05	-	-	6.01	6.06						
Juniors	6.40	6.37	-0.03	-0.5%	9.27	9.23	-0.04	-0.4%	6.00	11.48	5.48	91.3%	6.48	6.46						
Seniors	6.41	6.24	-0.17	-2.6%	6.74	8.57	1.83	27.1%	6.21	-	-	-	6.42	6.33						
PostBac	4.29	4.63	0.35	8.1%	4.05	3.00	-1.05	-25.9%	-	-	-	-	4.26	4.45						
PostBac Cr	4.34	4.27	-0.07	-1.6%	-	-	-	-	-	-	-	-	4.34	4.27						
Masters	4.52	4.36	-0.16	-3.6%	5.38	5.06	-0.32	-5.9%	7.50	3.00	-4.50	-60.0%	4.57	4.50						
Doctoral	-	-	-	-	-	-	-	-	-	-	-	-	-	-						
<b>Total</b>	<b>6.17</b>	<b>6.13</b>	<b>-0.04</b>	<b>-0.7%</b>	<b>7.03</b>	<b>7.56</b>	<b>0.53</b>	<b>7.6%</b>	<b>6.51</b>	<b>8.40</b>	<b>1.89</b>	<b>29.1%</b>	<b>6.20</b>	<b>6.19</b>						
<b>FTES College of Disc</b>																				
A&L	318.05	362.83	44.78	14%	10.53	10.93	0.40	4%	0.40	0.20	-0.20	-50%	328.98	373.96						
BPA	387.03	398.02	10.99	3%	40.72	68.58	27.86	68%	2.05	0.25	-1.80	-88%	429.80	466.85						
Educ	29.52	18.65	-10.87	-37%	.00	.25	0.25	-	0.00	0.00	0.00	-	29.52	18.90						
NSci	472.82	462.65	-10.17	-2%	17.92	29.48	11.56	65%	0.40	1.60	1.20	300%	491.14	493.73						
SBS	548.87	692.87	144.00	26%	6.73	6.73	0.00	0%	0.87	0.80	-0.07	-8%	556.47	700.40						
UNV	0.00	0.00	0.00	-	.00	.00	0.00	-	0.00	0.00	0.00	-	0.00	0.00						
<b>Total</b>	<b>1,756.29</b>	<b>1,935.02</b>	<b>178.73</b>	<b>10%</b>	<b>75.90</b>	<b>115.97</b>	<b>40.07</b>	<b>53%</b>	<b>3.72</b>	<b>2.85</b>	<b>-0.87</b>	<b>-23%</b>	<b>1,835.91</b>	<b>2,053.84</b>						

Stateside Headcounts	Year-over-Year Comparisons		
	2021	2022	% Δ
	SLIP	0	0
Credential	0	0	-
Doctoral	28	30	7%

Early Start Enrollments	Destination Students			Service Students			
	2021	2022	% Δ	2021	2022	% Δ	
	ESE	78	56	-28%	ESE	0	0
ESM	296	267	-10%	ESM	0	1	-
Headcount	318	270	-15%	Headcount	0	1	-



Comparing 06/22/2021\* to:  
06/21/2022

27 Days to Summer 2022 Census on: 7/18/2022

CEL Self-Support Registration Report

	Resident				Non-Resident Foreign				Non-Resident USA				Total						
	2021	2022	N Δ	% Δ	2021	2022	N Δ	% Δ	2021	2022	N Δ	% Δ	2021	2022	Target	Target Δ	Target % Δ	N Δ	% Δ
<b>*Comparing days to Census</b>																			
<b>New Students</b>																			
FT Freshmen	0	0	0	-	0	0	0	-	0	0	0	-	0	0					
LD Transfer	0	0	0	-	0	0	0	-	0	0	0	-	0	0					
UD Transfer	0	0	0	-	0	0	0	-	0	0	0	-	0	0					
PostBac	0	0	0	-	0	0	0	-	0	0	0	-	0	0					
PostBac Cr	0	0	0	-	0	0	0	-	0	0	0	-	0	0					
Masters	23	0	-23	-100%	0	0	0	-	0	0	0	-	23	0					
Doctoral	0	0	0	-	0	0	0	-	0	0	0	-	0	0					
<b>Total</b>	<b>23</b>	<b>0</b>	<b>-23</b>	<b>-100%</b>	<b>0</b>	<b>0</b>	<b>0</b>	<b>-</b>	<b>0</b>	<b>0</b>	<b>0</b>	<b>-</b>	<b>23</b>	<b>0</b>					
<b>Continue/Return</b>																			
Freshmen	130	159	29	22%	4	3	-1	-25%	0	1	1	-	134	163					
Sophomores	315	318	3	1%	16	8	-8	-50%	0	1	1	-	331	327					
Juniors	1,003	1,191	188	19%	29	34	5	17%	1	2	1	100%	1,033	1,227					
Seniors	2,372	2,736	364	15%	85	105	20	24%	5	0	-5	-100%	2,462	2,841					
PostBac	1	7	6	600%	1	1	0	0%	0	0	0	-	2	8					
PostBac Cr	12	15	3	25%	0	0	0	-	0	0	0	-	12	15					
Masters	332	249	-83	-25%	15	67	52	347%	2	1	-1	-50%	349	317					
Doctoral	0	0	0	-	0	0	0	-	0	0	0	-	0	0					
Return fr Absence	0	0	0	-	0	0	0	-	0	0	0	-	0	0					
Transitory	14	16	2	14%	8	1	-7	-88%	0	0	0	-	22	17					
<b>Total</b>	<b>4,179</b>	<b>4,691</b>	<b>512</b>	<b>12%</b>	<b>158</b>	<b>219</b>	<b>61</b>	<b>39%</b>	<b>8</b>	<b>5</b>	<b>-3</b>	<b>-38%</b>	<b>4,345</b>	<b>4,915</b>					
<b>Total Headcount</b>	<b>4,202</b>	<b>4,691</b>	<b>489</b>	<b>12%</b>	<b>158</b>	<b>219</b>	<b>61</b>	<b>39%</b>	<b>8</b>	<b>5</b>	<b>-3</b>	<b>-38%</b>	<b>4,368</b>	<b>4,915</b>	<b>4,591</b>	<b>324</b>	<b>7%</b>		
<b>FTES All Students</b>																			
FT Freshmen	0.00	0.00	0.00	-	0.00	0.00	0.00	-	0.00	0.00	0	-	0.00	0.00					
Freshmen	48.53	59.80	11.27	23%	1.47	1.60	0.13	9%	0.00	0.60	1	-	50.00	62.00					
Sophomores	123.93	126.73	2.80	2%	8.60	4.60	-4.00	-47%	0.00	0.47	0	-	132.53	131.80					
Juniors	427.97	506.87	78.90	18%	17.93	20.93	3.00	17%	0.40	1.53	1	283%	446.30	529.33					
Seniors	1,013.30	1,139.40	126.10	12%	38.40	59.00	20.60	54%	2.07	0.00	-2	-100%	1,053.77	1,198.40					
PostBac	0.20	2.27	2.07	1035%	0.27	0.20	-0.07	-26%	0.00	0.00	0	-	0.47	2.47					
PostBac Cr	3.47	4.27	0.80	23%	0.00	0.00	0.00	-	0.00	0.00	0	-	3.47	4.27					
Masters	133.67	90.42	-43.25	-32%	6.83	28.25	21.42	314%	1.25	0.25	-1	-80%	141.75	118.92					
Doctoral	0.00	0.00	0.00	-	0.00	0.00	0.00	-	0.00	0.00	0	-	0.00	0.00					
Return fr Absence	0.00	0.00	0.00	-	0.00	0.00	0.00	-	0.00	0.00	0	-	0.00	0.00					
Transitory	3.87	4.73	0.86	22%	2.20	0.40	-1.80	-82%	0.00	0.00	0	-	6.07	5.13					
<b>Total FTES</b>	<b>1,754.94</b>	<b>1,934.49</b>	<b>179.55</b>	<b>10%</b>	<b>75.70</b>	<b>114.98</b>	<b>39.28</b>	<b>52%</b>	<b>3.72</b>	<b>2.85</b>	<b>-1</b>	<b>-23%</b>	<b>1,834.36</b>	<b>2,052.32</b>	<b>1,912.00</b>	<b>140</b>	<b>7%</b>		
<b>Mean Unit Load</b>																			
FT Freshmen	-	-	-	-	-	-	-	-	-	-	-	-	-	-					
Freshmen	5.52	5.64	0.12	2.2%	4.31	7.50	3.20	74.2%	-	9.00	-	-	5.44	5.70					
Sophomores	5.90	5.98	0.08	1.3%	7.94	8.63	0.68	8.6%	-	7.05	-	-	6.01	6.05					
Juniors	6.40	6.36	-0.04	-0.6%	9.27	9.23	-0.04	-0.4%	6.00	11.48	5.48	91.3%	6.48	6.45					
Seniors	6.41	6.25	-0.16	-2.5%	6.77	8.43	1.66	24.5%	6.21	-	-	-	6.42	6.33					
PostBac	4.29	4.63	0.35	8.1%	4.05	3.00	-1.05	-25.9%	-	-	-	-	4.26	4.45					
PostBac Cr	4.34	4.27	-0.07	-1.6%	-	-	-	-	-	-	-	-	4.34	4.27					
Masters	4.52	4.36	-0.16	-3.6%	5.46	5.06	-0.40	-7.4%	7.50	3.00	-4.50	-60.0%	4.57	4.50					
Doctoral	-	-	-	-	-	-	-	-	-	-	-	-	-	-					
<b>Total</b>	<b>6.17</b>	<b>6.13</b>	<b>-0.04</b>	<b>-0.7%</b>	<b>7.06</b>	<b>7.49</b>	<b>0.43</b>	<b>6.1%</b>	<b>6.51</b>	<b>8.40</b>	<b>1.89</b>	<b>29.1%</b>	<b>6.20</b>	<b>6.19</b>					
<b>FTES College of Disc</b>																			
A&L	317.65	363.03	45.38	14%	10.53	10.93	0.40	4%	0.40	0.20	-0.20	-50%	328.58	374.16					
BPA	386.75	397.82	11.07	3%	40.85	67.58	26.73	65%	2.05	0.25	-1.80	-88%	429.65	465.65					
Educ	29.52	18.65	-10.87	-37%	.00	.25	0.25	-	0.00	0.00	0.00	-	29.52	18.90					
NSci	472.15	462.32	-9.83	-2%	17.58	29.48	11.90	68%	0.40	1.60	1.20	300%	490.13	493.40					
SBS	548.87	692.67	143.80	26%	6.73	6.73	0.00	0%	0.87	0.80	-0.07	-8%	556.47	700.20					
UNV	0.00	0.00	0.00	-	.00	.00	0.00	-	0.00	0.00	0.00	-	0.00	0.00					
<b>Total</b>	<b>1,754.94</b>	<b>1,934.49</b>	<b>179.55</b>	<b>10%</b>	<b>75.69</b>	<b>114.97</b>	<b>39.28</b>	<b>52%</b>	<b>3.72</b>	<b>2.85</b>	<b>-0.87</b>	<b>-23%</b>	<b>1,834.35</b>	<b>2,052.31</b>					

Stateside Headcounts	Year-over-Year Comparisons		
	2021	2022	% Δ
SLIP	0	0	-
Credential	0	0	-
Doctoral	28	30	7%

Early Start Enrollments	Destination Students			Service Students		
	2021	2022	% Δ	2021	2022	% Δ
ESE	78	56	-28%	ESE	0	0
ESM	301	272	-10%	ESM	0	1
Headcount	323	275	-15%	Headcount	0	1

Comparing 06/21/2021\* to:  
06/20/2022

28 Days to Summer 2022 Census on: 7/18/2022

CEL Self-Support Registration Report

	Resident				Non-Resident Foreign				Non-Resident USA				Total						
	2021	2022	N Δ	% Δ	2021	2022	N Δ	% Δ	2021	2022	N Δ	% Δ	2021	2022	Target	Target Δ	Target % Δ	N Δ	% Δ
<b>*Comparing days to Census</b>																			
<b>New Students</b>																			
FT Freshmen	0	0	0	-	0	0	0	-	0	0	0	-	0	0					
LD Transfer	0	0	0	-	0	0	0	-	0	0	0	-	0	0					
UD Transfer	0	0	0	-	0	0	0	-	0	0	0	-	0	0					
PostBac	0	0	0	-	0	0	0	-	0	0	0	-	0	0					
PostBac Cr	0	0	0	-	0	0	0	-	0	0	0	-	0	0					
Masters	23	0	-23	-100%	0	0	0	-	0	0	0	-	23	0					
Doctoral	0	0	0	-	0	0	0	-	0	0	0	-	0	0					
<b>Total</b>	<b>23</b>	<b>0</b>	<b>-23</b>	<b>-100%</b>	<b>0</b>	<b>0</b>	<b>0</b>	<b>-</b>	<b>0</b>	<b>0</b>	<b>0</b>	<b>-</b>	<b>23</b>	<b>0</b>					
<b>Continue/Return</b>																			
Freshmen	130	161	31	24%	4	3	-1	-25%	0	1	1	-	134	165					
Sophomores	315	318	3	1%	16	8	-8	-50%	0	1	1	-	331	327					
Juniors	1,002	1,193	191	19%	29	34	5	17%	1	2	1	100%	1,032	1,229					
Seniors	2,372	2,742	370	16%	85	104	19	22%	5	0	-5	-100%	2,462	2,846					
PostBac	1	7	6	600%	1	1	0	0%	0	0	0	-	2	8					
PostBac Cr	12	15	3	25%	0	0	0	-	0	0	0	-	12	15					
Masters	332	248	-84	-25%	15	66	51	340%	2	1	-1	-50%	349	315					
Doctoral	0	0	0	-	0	0	0	-	0	0	0	-	0	0					
Return fr Absence	0	0	0	-	0	0	0	-	0	0	0	-	0	0					
Transitory	14	16	2	14%	8	1	-7	-88%	0	0	0	-	22	17					
<b>Total</b>	<b>4,178</b>	<b>4,700</b>	<b>522</b>	<b>12%</b>	<b>158</b>	<b>217</b>	<b>59</b>	<b>37%</b>	<b>8</b>	<b>5</b>	<b>-3</b>	<b>-38%</b>	<b>4,344</b>	<b>4,922</b>					
<b>Total Headcount</b>	<b>4,201</b>	<b>4,700</b>	<b>499</b>	<b>12%</b>	<b>158</b>	<b>217</b>	<b>59</b>	<b>37%</b>	<b>8</b>	<b>5</b>	<b>-3</b>	<b>-38%</b>	<b>4,367</b>	<b>4,922</b>	<b>4,591</b>	<b>331</b>	<b>7%</b>		
<b>FTES All Students</b>																			
FT Freshmen	0.00	0.00	0.00	-	0.00	0.00	0.00	-	0.00	0.00	0	-	0.00	0.00					
Freshmen	48.53	60.60	12.07	25%	1.47	1.60	0.13	9%	0.00	0.60	1	-	50.00	62.80					
Sophomores	123.93	126.73	2.80	2%	8.80	4.60	-4.20	-48%	0.00	0.47	0	-	132.73	131.80					
Juniors	427.70	508.27	80.57	19%	17.93	20.93	3.00	17%	0.40	1.53	1	283%	446.03	530.73					
Seniors	1,013.10	1,142.13	129.03	13%	38.40	58.80	20.40	53%	2.07	0.00	-2	-100%	1,053.57	1,200.93					
PostBac	0.20	2.27	2.07	1035%	0.27	0.20	-0.07	-26%	0.00	0.00	0	-	0.47	2.47					
PostBac Cr	3.47	4.27	0.80	23%	0.00	0.00	0.00	-	0.00	0.00	0	-	3.47	4.27					
Masters	133.58	90.42	-43.16	-32%	6.83	27.50	20.67	303%	1.25	0.25	-1	-80%	141.66	118.17					
Doctoral	0.00	0.00	0.00	-	0.00	0.00	0.00	-	0.00	0.00	0	-	0.00	0.00					
Return fr Absence	0.00	0.00	0.00	-	0.00	0.00	0.00	-	0.00	0.00	0	-	0.00	0.00					
Transitory	3.87	4.73	0.86	22%	2.20	0.40	-1.80	-82%	0.00	0.00	0	-	6.07	5.13					
<b>Total FTES</b>	<b>1,754.38</b>	<b>1,939.42</b>	<b>185.04</b>	<b>11%</b>	<b>75.90</b>	<b>114.03</b>	<b>38.13</b>	<b>50%</b>	<b>3.72</b>	<b>2.85</b>	<b>-1</b>	<b>-23%</b>	<b>1,834.00</b>	<b>2,056.30</b>	<b>1,912.00</b>	<b>144</b>	<b>8%</b>		
<b>Mean Unit Load</b>																			
FT Freshmen	-	-	-	-	-	-	-	-	-	-	-	-	-	-					
Freshmen	5.52	5.64	0.12	2.2%	4.31	7.50	3.20	74.2%	-	9.00	-	-	5.44	5.71					
Sophomores	5.90	5.98	0.08	1.3%	8.12	8.63	0.51	6.3%	-	7.05	-	-	6.01	6.05					
Juniors	6.40	6.37	-0.03	-0.5%	9.27	9.23	-0.04	-0.4%	6.00	11.48	5.48	91.3%	6.48	6.46					
Seniors	6.41	6.25	-0.16	-2.5%	6.77	8.48	1.71	25.3%	6.21	-	-	-	6.42	6.33					
PostBac	4.29	4.63	0.35	8.1%	4.05	3.00	-1.05	-25.9%	-	-	-	-	4.26	4.45					
PostBac Cr	4.34	4.27	-0.07	-1.6%	-	-	-	-	-	-	-	-	4.34	4.27					
Masters	4.52	4.38	-0.14	-3.1%	5.46	5.00	-0.46	-8.5%	7.50	3.00	-4.50	-60.0%	4.57	4.50					
Doctoral	-	-	-	-	-	-	-	-	-	-	-	-	-	-					
<b>Total</b>	<b>6.17</b>	<b>6.13</b>	<b>-0.04</b>	<b>-0.6%</b>	<b>7.08</b>	<b>7.50</b>	<b>0.43</b>	<b>6.0%</b>	<b>6.51</b>	<b>8.40</b>	<b>1.89</b>	<b>29.1%</b>	<b>6.20</b>	<b>6.19</b>					
<b>FTES College of Disc</b>																			
A&L	317.65	366.37	48.72	15%	10.53	10.93	0.40	4%	0.40	0.20	-0.20	-50%	328.58	377.50					
BPA	387.13	397.82	10.69	3%	40.85	66.43	25.58	63%	2.05	0.25	-1.80	-88%	430.03	464.50					
Educ	29.18	18.65	-10.53	-36%	.00	.25	0.25	-	0.00	0.00	0.00	-	29.18	18.90					
NSci	472.35	462.92	-9.43	-2%	17.58	29.68	12.10	69%	0.40	1.60	1.20	300%	490.33	494.20					
SBS	548.07	693.67	145.60	27%	6.93	6.73	-0.20	-3%	0.87	0.80	-0.07	-8%	555.87	701.20					
UNV	0.00	0.00	0.00	-	.00	.00	0.00	-	0.00	0.00	0.00	-	0.00	0.00					
<b>Total</b>	<b>1,754.38</b>	<b>1,939.43</b>	<b>185.05</b>	<b>11%</b>	<b>75.89</b>	<b>114.02</b>	<b>38.13</b>	<b>50%</b>	<b>3.72</b>	<b>2.85</b>	<b>-0.87</b>	<b>-23%</b>	<b>1,833.99</b>	<b>2,056.30</b>					

Stateside Headcounts	Year-over-Year Comparisons		
	2021	2022	% Δ
SLIP	0	0	-
Credential	0	0	-
Doctoral	28	30	7%

Early Start Enrollments	Destination Students			Service Students		
	2021	2022	% Δ	2021	2022	% Δ
ESE	78	56	-28%	ESE	0	0
ESM	305	272	-11%	ESM	0	1
Headcount	327	274	-16%	Headcount	0	1

Comparing 06/17/2021\* to:  
06/16/2022

32 Days to Summer 2022 Census on: 7/18/2022

CEL Self-Support Registration Report

	Resident				Non-Resident Foreign				Non-Resident USA				Total						
	2021	2022	N Δ	% Δ	2021	2022	N Δ	% Δ	2021	2022	N Δ	% Δ	2021	2022	Target	Target Δ	Target % Δ	N Δ	% Δ
<b>*Comparing days to Census</b>																			
<b>New Students</b>																			
FT Freshmen	0	0	0	-	0	0	0	-	0	0	0	-	0	0					
LD Transfer	0	0	0	-	0	0	0	-	0	0	0	-	0	0					
UD Transfer	0	0	0	-	0	0	0	-	0	0	0	-	0	0					
PostBac	0	0	0	-	0	0	0	-	0	0	0	-	0	0					
PostBac Cr	0	0	0	-	0	0	0	-	0	0	0	-	0	0					
Masters	23	0	-23	-100%	0	0	0	-	0	0	0	-	23	0					
Doctoral	0	0	0	-	0	0	0	-	0	0	0	-	0	0					
<b>Total</b>	<b>23</b>	<b>0</b>	<b>-23</b>	<b>-100%</b>	<b>0</b>	<b>0</b>	<b>0</b>	<b>-</b>	<b>0</b>	<b>0</b>	<b>0</b>	<b>-</b>	<b>23</b>	<b>0</b>					
<b>Continue/Return</b>																			
Freshmen	130	161	31	24%	4	3	-1	-25%	0	1	1	-	134	165					
Sophomores	315	318	3	1%	16	8	-8	-50%	0	1	1	-	331	327					
Juniors	1,000	1,193	193	19%	29	34	5	17%	1	2	1	100%	1,030	1,229					
Seniors	2,370	2,746	376	16%	85	104	19	22%	5	0	-5	-100%	2,460	2,850					
PostBac	1	7	6	600%	1	1	0	0%	0	0	0	-	2	8					
PostBac Cr	12	15	3	25%	0	0	0	-	0	0	0	-	12	15					
Masters	332	249	-83	-25%	15	66	51	340%	1	1	0	0%	348	316					
Doctoral	0	0	0	-	0	0	0	-	0	0	0	-	0	0					
Return fr Absence	0	0	0	-	0	0	0	-	0	0	0	-	0	0					
Transitory	13	14	1	8%	8	1	-7	-88%	0	0	0	-	21	15					
<b>Total</b>	<b>4,173</b>	<b>4,703</b>	<b>530</b>	<b>13%</b>	<b>158</b>	<b>217</b>	<b>59</b>	<b>37%</b>	<b>7</b>	<b>5</b>	<b>-2</b>	<b>-29%</b>	<b>4,338</b>	<b>4,925</b>					
<b>Total Headcount</b>	<b>4.196</b>	<b>4.703</b>	<b>507</b>	<b>12%</b>	<b>158</b>	<b>217</b>	<b>59</b>	<b>37%</b>	<b>7</b>	<b>5</b>	<b>-2</b>	<b>-29%</b>	<b>4,361</b>	<b>4,925</b>	<b>4,591</b>	<b>334</b>	<b>7%</b>		
<b>FTES All Students</b>																			
FT Freshmen	0.00	0.00	0.00	-	0.00	0.00	0.00	-	0.00	0.00	0	-	0.00	0.00					
Freshmen	48.73	60.80	12.07	25%	1.47	1.60	0.13	9%	0.00	0.60	1	-	50.20	63.00					
Sophomores	123.93	126.87	2.94	2%	8.80	4.60	-4.20	-48%	0.00	0.47	0	-	132.73	131.94					
Juniors	427.03	507.47	80.44	19%	17.93	20.93	3.00	17%	0.40	1.73	1	333%	445.36	530.13					
Seniors	1,012.77	1,142.93	130.16	13%	38.40	58.80	20.40	53%	2.07	0.00	-2	-100%	1,053.24	1,201.73					
PostBac	0.20	2.27	2.07	1035%	0.27	0.20	-0.07	-26%	0.00	0.00	0	-	0.47	2.47					
PostBac Cr	3.47	4.27	0.80	23%	0.00	0.00	0.00	-	0.00	0.00	0	-	3.47	4.27					
Masters	133.33	90.92	-42.41	-32%	6.83	27.50	20.67	303%	1.00	0.25	-1	-75%	141.16	118.67					
Doctoral	0.00	0.00	0.00	-	0.00	0.00	0.00	-	0.00	0.00	0	-	0.00	0.00					
Return fr Absence	0.00	0.00	0.00	-	0.00	0.00	0.00	-	0.00	0.00	0	-	0.00	0.00					
Transitory	3.67	4.33	0.66	18%	2.20	0.40	-1.80	-82%	0.00	0.00	0	-	5.87	4.73					
<b>Total FTES</b>	<b>1,753.13</b>	<b>1,939.86</b>	<b>186.73</b>	<b>11%</b>	<b>75.90</b>	<b>114.03</b>	<b>38.13</b>	<b>50%</b>	<b>3.47</b>	<b>3.05</b>	<b>0</b>	<b>-12%</b>	<b>1,832.50</b>	<b>2,056.94</b>	<b>1,912.00</b>	<b>145</b>	<b>8%</b>		
<b>Mean Unit Load</b>																			
FT Freshmen	-	-	-	-	-	-	-	-	-	-	-	-	-	-					
Freshmen	5.56	5.66	0.10	1.8%	4.31	7.50	3.20	74.2%	-	9.00	-	-	5.47	5.72					
Sophomores	5.90	5.98	0.08	1.4%	8.12	8.63	0.51	6.3%	-	7.05	-	-	6.01	6.05					
Juniors	6.41	6.36	-0.04	-0.6%	9.27	9.23	-0.04	-0.4%	6.00	12.98	6.98	116.3%	6.49	6.45					
Seniors	6.41	6.24	-0.17	-2.6%	6.77	8.48	1.71	25.3%	6.21	-	-	-	6.42	6.32					
PostBac	4.29	4.63	0.35	8.1%	4.05	3.00	-1.05	-25.9%	-	-	-	-	4.26	4.45					
PostBac Cr	4.34	4.27	-0.07	-1.6%	-	-	-	-	-	-	-	-	4.34	4.27					
Masters	4.51	4.38	-0.13	-2.8%	5.46	5.00	-0.46	-8.5%	12.00	3.00	-9.00	-75.0%	4.57	4.51					
Doctoral	-	-	-	-	-	-	-	-	-	-	-	-	-	-					
<b>Total</b>	<b>6.17</b>	<b>6.13</b>	<b>-0.04</b>	<b>-0.7%</b>	<b>7.08</b>	<b>7.50</b>	<b>0.43</b>	<b>6.0%</b>	<b>7.01</b>	<b>9.00</b>	<b>1.99</b>	<b>28.4%</b>	<b>6.21</b>	<b>6.19</b>					
<b>FTES College of Disc</b>																			
A&L	317.45	366.77	49.32	16%	10.53	10.93	0.40	4%	0.40	0.40	0.00	0%	328.38	378.10					
BPA	387.33	398.92	11.59	3%	40.85	66.03	25.18	62%	1.80	0.25	-1.55	-86%	429.98	465.20					
Educ	29.18	18.65	-10.53	-36%	0.00	0.25	0.25	-	0.00	0.00	0.00	-	29.18	18.90					
NSci	471.50	463.25	-8.25	-2%	17.58	30.08	12.50	71%	0.40	1.60	1.20	300%	489.48	494.93					
SBS	547.67	692.27	144.60	26%	6.93	6.73	-0.20	-3%	0.87	0.80	-0.07	-8%	555.47	699.80					
UNV	0.00	0.00	0.00	-	0.00	0.00	0.00	-	0.00	0.00	0.00	-	0.00	0.00					
<b>Total</b>	<b>1,753.13</b>	<b>1,939.86</b>	<b>186.73</b>	<b>11%</b>	<b>75.89</b>	<b>114.02</b>	<b>38.13</b>	<b>50%</b>	<b>3.47</b>	<b>3.05</b>	<b>-0.42</b>	<b>-12%</b>	<b>1,832.49</b>	<b>2,056.93</b>					

Stateside Headcounts	Year-over-Year Comparisons		
	2021	2022	% Δ
SLIP	0	0	-
Credential	0	0	-
Doctoral	28	30	7%

Early Start Enrollments	Destination Students			Service Students		
	2021	2022	% Δ	2021	2022	% Δ
ESE	78	51	-35%	0	0	-
ESM	305	276	-10%	0	1	-
Headcount	327	278	-15%	0	1	-

Comparing 06/16/2021\* to:  
06/15/2022

33 Days to Summer 2022 Census on: 7/18/2022

CEL Self-Support Registration Report

	Resident				Non-Resident Foreign				Non-Resident USA				Total						
	2021	2022	N Δ	% Δ	2021	2022	N Δ	% Δ	2021	2022	N Δ	% Δ	2021	2022	Target	Target Δ	Target % Δ	N Δ	% Δ
<b>*Comparing days to Census</b>																			
<b>New Students</b>																			
FT Freshmen	0	0	0	-	0	0	0	-	0	0	0	-	0	0					
LD Transfer	0	0	0	-	0	0	0	-	0	0	0	-	0	0					
UD Transfer	0	0	0	-	0	0	0	-	0	0	0	-	0	0					
PostBac	0	0	0	-	0	0	0	-	0	0	0	-	0	0					
PostBac Cr	0	0	0	-	0	0	0	-	0	0	0	-	0	0					
Masters	23	0	-23	-100%	0	0	0	-	0	0	0	-	23	0					
Doctoral	0	0	0	-	0	0	0	-	0	0	0	-	0	0					
<b>Total</b>	<b>23</b>	<b>0</b>	<b>-23</b>	<b>-100%</b>	<b>0</b>	<b>0</b>	<b>0</b>	<b>-</b>	<b>0</b>	<b>0</b>	<b>0</b>	<b>-</b>	<b>23</b>	<b>0</b>					
<b>Continue/Return</b>																			
Freshmen	129	162	33	26%	4	3	-1	-25%	0	1	1	-	133	166					
Sophomores	314	317	3	1%	15	8	-7	-47%	0	1	1	-	329	326					
Juniors	999	1,193	194	19%	29	34	5	17%	1	2	1	100%	1,029	1,229					
Seniors	2,368	2,745	377	16%	85	104	19	22%	5	0	-5	-100%	2,458	2,849					
PostBac	1	7	6	600%	1	1	0	0%	0	0	0	-	2	8					
PostBac Cr	12	15	3	25%	0	0	0	-	0	0	0	-	12	15					
Masters	333	249	-84	-25%	15	66	51	340%	1	1	0	0%	349	316					
Doctoral	0	0	0	-	0	0	0	-	0	0	0	-	0	0					
Return fr Absence	0	0	0	-	0	0	0	-	0	0	0	-	0	0					
Transitory	13	11	-2	-15%	8	1	-7	-88%	0	0	0	-	21	12					
<b>Total</b>	<b>4,169</b>	<b>4,699</b>	<b>530</b>	<b>13%</b>	<b>157</b>	<b>217</b>	<b>60</b>	<b>38%</b>	<b>7</b>	<b>5</b>	<b>-2</b>	<b>-29%</b>	<b>4,333</b>	<b>4,921</b>					
<b>Total Headcount</b>	<b>4,192</b>	<b>4,699</b>	<b>507</b>	<b>12%</b>	<b>157</b>	<b>217</b>	<b>60</b>	<b>38%</b>	<b>7</b>	<b>5</b>	<b>-2</b>	<b>-29%</b>	<b>4,356</b>	<b>4,921</b>	<b>4,591</b>	<b>330</b>	<b>7%</b>		
<b>FTES All Students</b>																			
FT Freshmen	0.00	0.00	0.00	-	0.00	0.00	0.00	-	0.00	0.00	0	-	0.00	0.00					
Freshmen	48.66	61.14	12.48	26%	1.47	1.60	0.13	9%	0.00	0.60	1	-	50.13	63.34					
Sophomores	124.13	126.60	2.47	2%	8.80	4.60	-4.20	-48%	0.00	0.47	0	-	132.93	131.67					
Juniors	427.17	506.87	79.70	19%	17.93	20.93	3.00	17%	0.40	1.73	1	333%	445.50	529.53					
Seniors	1,012.30	1,142.73	130.43	13%	38.40	58.80	20.40	53%	2.07	0.00	-2	-100%	1,052.77	1,201.53					
PostBac	0.20	2.27	2.07	1035%	0.27	0.20	-0.07	-26%	0.00	0.00	0	-	0.47	2.47					
PostBac Cr	3.47	4.27	0.80	23%	0.00	0.00	0.00	-	0.00	0.00	0	-	3.47	4.27					
Masters	133.58	90.92	-42.66	-32%	6.83	27.50	20.67	303%	1.00	0.25	-1	-75%	141.41	118.67					
Doctoral	0.00	0.00	0.00	-	0.00	0.00	0.00	-	0.00	0.00	0	-	0.00	0.00					
Return fr Absence	0.00	0.00	0.00	-	0.00	0.00	0.00	-	0.00	0.00	0	-	0.00	0.00					
Transitory	3.87	3.73	-0.14	-4%	2.20	0.40	-1.80	-82%	0.00	0.00	0	-	6.07	4.13					
<b>Total FTES</b>	<b>1,753.38</b>	<b>1,938.53</b>	<b>185.15</b>	<b>11%</b>	<b>75.90</b>	<b>114.03</b>	<b>38.13</b>	<b>50%</b>	<b>3.47</b>	<b>3.05</b>	<b>0</b>	<b>-12%</b>	<b>1,832.75</b>	<b>2,055.61</b>	<b>1,912.00</b>	<b>144</b>	<b>8%</b>		
<b>Mean Unit Load</b>																			
FT Freshmen	-	-	-	-	-	-	-	-	-	-	-	-	-	-					
Freshmen	5.59	5.66	0.06	1.2%	4.31	7.50	3.20	74.2%	-	9.00	-	-	5.50	5.72					
Sophomores	5.93	5.99	0.06	1.0%	8.63	8.63	0.00	0.0%	-	7.05	-	-	6.06	6.06					
Juniors	6.41	6.37	-0.05	-0.8%	9.27	9.23	-0.04	-0.4%	6.00	12.98	6.98	116.3%	6.49	6.45					
Seniors	6.41	6.24	-0.17	-2.6%	6.77	8.48	1.71	25.3%	6.21	-	-	-	6.42	6.33					
PostBac	4.29	4.63	0.35	8.1%	4.05	3.00	-1.05	-25.9%	-	-	-	-	4.26	4.45					
PostBac Cr	4.34	4.27	-0.07	-1.6%	-	-	-	-	-	-	-	-	4.34	4.27					
Masters	4.50	4.38	-0.12	-2.7%	5.46	5.00	-0.46	-8.5%	12.00	3.00	-9.00	-75.0%	4.56	4.51					
Doctoral	-	-	-	-	-	-	-	-	-	-	-	-	-	-					
<b>Total</b>	<b>6.18</b>	<b>6.13</b>	<b>-0.05</b>	<b>-0.8%</b>	<b>7.12</b>	<b>7.50</b>	<b>0.38</b>	<b>5.4%</b>	<b>7.01</b>	<b>9.00</b>	<b>1.99</b>	<b>28.4%</b>	<b>6.21</b>	<b>6.19</b>					
<b>FTES College of Disc</b>																			
A&L	320.03	366.57	46.54	15%	10.73	10.93	0.20	2%	0.40	0.40	0.00	0%	331.16	377.90					
BPA	387.53	398.72	11.19	3%	40.85	66.03	25.18	62%	1.80	0.25	-1.55	-86%	430.18	465.00					
Educ	29.18	18.65	-10.53	-36%	.00	.25	0.25	-	0.00	0.00	0.00	-	29.18	18.90					
NSci	470.57	463.52	-7.05	-1%	17.58	30.08	12.50	71%	0.40	1.60	1.20	300%	488.55	495.20					
SBS	546.07	691.07	145.00	27%	6.73	6.73	0.00	0%	0.87	0.80	-0.07	-8%	553.67	698.60					
UNV	0.00	0.00	0.00	-	.00	.00	0.00	-	0.00	0.00	0.00	-	0.00	0.00					
<b>Total</b>	<b>1,753.38</b>	<b>1,938.53</b>	<b>185.15</b>	<b>11%</b>	<b>75.89</b>	<b>114.02</b>	<b>38.13</b>	<b>50%</b>	<b>3.47</b>	<b>3.05</b>	<b>-0.42</b>	<b>-12%</b>	<b>1,832.74</b>	<b>2,055.60</b>					

Stateside Headcounts	Year-over-Year Comparisons		
	2021	2022	% Δ
SLIP	0	0	-
Credential	0	0	-
Doctoral	28	30	7%

Early Start Enrollments	Destination Students			Service Students		
	2021	2022	% Δ	2021	2022	% Δ
ESE	80	26	-68%	0	0	-
ESM	310	289	-7%	0	1	-
Headcount	332	291	-12%	0	1	-

Comparing 06/15/2021\* to:  
06/14/2022

34 Days to Summer 2022 Census on: 7/18/2022

CEL Self-Support Registration Report

	Resident				Non-Resident Foreign				Non-Resident USA				Total						
	2021	2022	N Δ	% Δ	2021	2022	N Δ	% Δ	2021	2022	N Δ	% Δ	2021	2022	Target	Target Δ	Target % Δ	N Δ	% Δ
<b>*Comparing days to Census</b>																			
<b>New Students</b>																			
FT Freshmen	0	0	0	-	0	0	0	-	0	0	0	-	0	0					
LD Transfer	0	0	0	-	0	0	0	-	0	0	0	-	0	0					
UD Transfer	0	0	0	-	0	0	0	-	0	0	0	-	0	0					
PostBac	0	0	0	-	0	0	0	-	0	0	0	-	0	0					
PostBac Cr	0	0	0	-	0	0	0	-	0	0	0	-	0	0					
Masters	23	0	-23	-100%	0	0	0	-	0	0	0	-	23	0					
Doctoral	0	0	0	-	0	0	0	-	0	0	0	-	0	0					
<b>Total</b>	<b>23</b>	<b>0</b>	<b>-23</b>	<b>-100%</b>	<b>0</b>	<b>0</b>	<b>0</b>	<b>-</b>	<b>0</b>	<b>0</b>	<b>0</b>	<b>-</b>	<b>23</b>	<b>0</b>					
<b>Continue/Return</b>																			
Freshmen	129	162	33	26%	4	3	-1	-25%	0	1	1	-	133	166					
Sophomores	313	316	3	1%	15	8	-7	-47%	0	1	1	-	328	325					
Juniors	998	1,194	196	20%	29	34	5	17%	1	2	1	100%	1,028	1,230					
Seniors	2,368	2,746	378	16%	85	104	19	22%	5	0	-5	-100%	2,458	2,850					
PostBac	1	7	6	600%	1	1	0	0%	0	0	0	-	2	8					
PostBac Cr	12	15	3	25%	0	0	0	-	0	0	0	-	12	15					
Masters	333	249	-84	-25%	15	67	52	347%	1	1	0	0%	349	317					
Doctoral	0	0	0	-	0	0	0	-	0	0	0	-	0	0					
Return fr Absence	0	0	0	-	0	0	0	-	0	0	0	-	0	0					
Transitory	14	11	-3	-21%	8	1	-7	-88%	0	0	0	-	22	12					
<b>Total</b>	<b>4,168</b>	<b>4,700</b>	<b>532</b>	<b>13%</b>	<b>157</b>	<b>218</b>	<b>61</b>	<b>39%</b>	<b>7</b>	<b>5</b>	<b>-2</b>	<b>-29%</b>	<b>4,332</b>	<b>4,923</b>					
<b>Total Headcount</b>	<b>4.191</b>	<b>4.700</b>	<b>509</b>	<b>12%</b>	<b>157</b>	<b>218</b>	<b>61</b>	<b>39%</b>	<b>7</b>	<b>5</b>	<b>-2</b>	<b>-29%</b>	<b>4,355</b>	<b>4,923</b>	<b>4,591</b>	<b>332</b>	<b>7%</b>		
<b>FTES All Students</b>																			
FT Freshmen	0.00	0.00	0.00	-	0.00	0.00	0.00	-	0.00	0.00	0	-	0.00	0.00					
Freshmen	48.33	61.54	13.21	27%	1.47	1.60	0.13	9%	0.00	0.60	1	-	49.80	63.74					
Sophomores	123.87	126.40	2.53	2%	8.80	4.60	-4.20	-48%	0.00	0.47	0	-	132.67	131.47					
Juniors	427.30	507.33	80.03	19%	18.13	20.93	2.80	15%	0.40	1.53	1	283%	445.83	529.79					
Seniors	1,012.50	1,142.33	129.83	13%	38.40	58.33	19.93	52%	2.07	0.00	-2	-100%	1,052.97	1,200.66					
PostBac	0.20	2.27	2.07	1035%	0.27	0.20	-0.07	-26%	0.00	0.00	0	-	0.47	2.47					
PostBac Cr	3.47	4.27	0.80	23%	0.00	0.00	0.00	-	0.00	0.00	0	-	3.47	4.27					
Masters	133.83	90.92	-42.91	-32%	6.83	27.50	20.67	303%	1.00	0.25	-1	-75%	141.66	118.67					
Doctoral	0.00	0.00	0.00	-	0.00	0.00	0.00	-	0.00	0.00	0	-	0.00	0.00					
Return fr Absence	0.00	0.00	0.00	-	0.00	0.00	0.00	-	0.00	0.00	0	-	0.00	0.00					
Transitory	4.07	3.73	-0.34	-8%	2.20	0.40	-1.80	-82%	0.00	0.00	0	-	6.27	4.13					
<b>Total FTES</b>	<b>1,753.57</b>	<b>1,938.79</b>	<b>185.22</b>	<b>11%</b>	<b>76.10</b>	<b>113.56</b>	<b>37.46</b>	<b>49%</b>	<b>3.47</b>	<b>2.85</b>	<b>-1</b>	<b>-18%</b>	<b>1,833.14</b>	<b>2,055.20</b>	<b>1,912.00</b>	<b>143</b>	<b>7%</b>		
<b>Mean Unit Load</b>																			
FT Freshmen	-	-	-	-	-	-	-	-	-	-	-	-	-	-					
Freshmen	5.56	5.69	0.14	2.5%	4.31	7.50	3.20	74.2%	-	9.00	-	-	5.47	5.76					
Sophomores	5.94	6.00	0.06	1.1%	8.63	8.63	0.00	0.0%	-	7.05	-	-	6.07	6.07					
Juniors	6.42	6.37	-0.06	-0.9%	9.38	9.23	-0.14	-1.5%	6.00	11.48	5.48	91.3%	6.51	6.45					
Seniors	6.41	6.24	-0.17	-2.7%	6.77	8.41	1.65	24.3%	6.21	-	-	-	6.43	6.32					
PostBac	4.13	4.63	0.51	12.3%	4.05	3.00	-1.05	-25.9%	-	-	-	-	4.12	4.45					
PostBac Cr	4.34	4.27	-0.07	-1.6%	-	-	-	-	-	-	-	-	4.34	4.27					
Masters	4.51	4.38	-0.13	-2.9%	5.46	4.93	-0.54	-9.9%	12.00	3.00	-9.00	-75.0%	4.57	4.49					
Doctoral	-	-	-	-	-	-	-	-	-	-	-	-	-	-					
<b>Total</b>	<b>6.18</b>	<b>6.13</b>	<b>-0.05</b>	<b>-0.8%</b>	<b>7.14</b>	<b>7.44</b>	<b>0.30</b>	<b>4.1%</b>	<b>7.01</b>	<b>8.40</b>	<b>1.39</b>	<b>19.9%</b>	<b>6.22</b>	<b>6.19</b>					
<b>FTES College of Disc</b>																			
A&L	319.63	366.37	46.74	15%	10.73	10.93	0.20	2%	0.40	0.40	0.00	0%	330.76	377.70					
BPA	387.92	398.98	11.06	3%	41.05	65.32	24.27	59%	1.80	0.25	-1.55	-86%	430.77	464.55					
Educ	29.18	18.65	-10.53	-36%	.00	.25	0.25	-	0.00	0.00	0.00	-	29.18	18.90					
NSci	470.97	463.78	-7.19	-2%	17.58	30.33	12.75	73%	0.40	1.60	1.20	300%	488.95	495.71					
SBS	545.87	691.00	145.13	27%	6.73	6.73	0.00	0%	0.87	0.60	-0.27	-31%	553.47	698.33					
UNV	0.00	0.00	0.00	-	.00	.00	0.00	-	0.00	0.00	0.00	-	0.00	0.00					
<b>Total</b>	<b>1,753.57</b>	<b>1,938.78</b>	<b>185.21</b>	<b>11%</b>	<b>76.09</b>	<b>113.56</b>	<b>37.47</b>	<b>49%</b>	<b>3.47</b>	<b>2.85</b>	<b>-0.62</b>	<b>-18%</b>	<b>1,833.13</b>	<b>2,055.19</b>					

Stateside Headcounts	Year-over-Year Comparisons		
	2021	2022	% Δ
	SLIP	0	0
Credential	0	0	-
Doctoral	28	30	7%

Early Start Enrollments	Destination Students			Service Students		
	2021	2022	% Δ	2021	2022	% Δ
	ESE	80	12	-85%	0	0
ESM	310	276	-11%	0	0	-
Headcount	332	278	-16%	0	0	-

Comparing 06/14/2021\* to:  
06/13/2022

35 Days to Summer 2022 Census on: 7/18/2022

CEL Self-Support Registration Report

	Resident				Non-Resident Foreign				Non-Resident USA				Total						
	2021	2022	N Δ	% Δ	2021	2022	N Δ	% Δ	2021	2022	N Δ	% Δ	2021	2022	Target	Target Δ	Target % Δ	N Δ	% Δ
<b>*Comparing days to Census</b>																			
<b>New Students</b>																			
FT Freshmen	0	0	0	-	0	0	0	-	0	0	0	-	0	0					
LD Transfer	0	0	0	-	0	0	0	-	0	0	0	-	0	0					
UD Transfer	0	0	0	-	0	0	0	-	0	0	0	-	0	0					
PostBac	0	0	0	-	0	0	0	-	0	0	0	-	0	0					
PostBac Cr	0	0	0	-	0	0	0	-	0	0	0	-	0	0					
Masters	23	0	-23	-100%	0	0	0	-	0	0	0	-	23	0					
Doctoral	0	0	0	-	0	0	0	-	0	0	0	-	0	0					
<b>Total</b>	<b>23</b>	<b>0</b>	<b>-23</b>	<b>-100%</b>	<b>0</b>	<b>0</b>	<b>0</b>	<b>-</b>	<b>0</b>	<b>0</b>	<b>0</b>	<b>-</b>	<b>23</b>	<b>0</b>					
<b>Continue/Return</b>																			
Freshmen	129	162	33	26%	4	3	-1	-25%	0	1	1	-	133	166					
Sophomores	312	314	2	1%	15	8	-7	-47%	0	1	1	-	327	323					
Juniors	994	1,195	201	20%	29	34	5	17%	1	2	1	100%	1,024	1,231					
Seniors	2,369	2,749	380	16%	85	105	20	24%	5	0	-5	-100%	2,459	2,854					
PostBac	1	7	6	600%	1	1	0	0%	0	0	0	-	2	8					
PostBac Cr	12	15	3	25%	0	0	0	-	0	0	0	-	12	15					
Masters	333	249	-84	-25%	15	66	51	340%	1	1	0	0%	349	316					
Doctoral	0	0	0	-	0	0	0	-	0	0	0	-	0	0					
Return fr Absence	0	0	0	-	0	0	0	-	0	0	0	-	0	0					
Transitory	14	11	-3	-21%	9	1	-8	-89%	0	0	0	-	23	12					
<b>Total</b>	<b>4,164</b>	<b>4,702</b>	<b>538</b>	<b>13%</b>	<b>158</b>	<b>218</b>	<b>60</b>	<b>38%</b>	<b>7</b>	<b>5</b>	<b>-2</b>	<b>-29%</b>	<b>4,329</b>	<b>4,925</b>					
<b>Total Headcount</b>	<b>4.187</b>	<b>4.702</b>	<b>515</b>	<b>12%</b>	<b>158</b>	<b>218</b>	<b>60</b>	<b>38%</b>	<b>7</b>	<b>5</b>	<b>-2</b>	<b>-29%</b>	<b>4,352</b>	<b>4,925</b>	<b>4,591</b>	<b>334</b>	<b>7%</b>		
<b>FTES All Students</b>																			
FT Freshmen	0.00	0.00	0.00	-	0.00	0.00	0.00	-	0.00	0.00	0	-	0.00	0.00					
Freshmen	48.13	61.74	13.61	28%	1.47	1.60	0.13	9%	0.00	0.60	1	-	49.60	63.94					
Sophomores	123.80	125.60	1.80	1%	8.80	4.60	-4.20	-48%	0.00	0.47	0	-	132.60	130.67					
Juniors	427.43	507.87	80.44	19%	18.13	20.93	2.80	15%	0.40	1.53	1	283%	445.96	530.33					
Seniors	1,011.50	1,143.47	131.97	13%	38.13	57.53	19.40	51%	2.07	0.00	-2	-100%	1,051.70	1,201.00					
PostBac	0.20	2.27	2.07	1035%	0.27	0.20	-0.07	-26%	0.00	0.00	0	-	0.47	2.47					
PostBac Cr	3.47	4.27	0.80	23%	0.00	0.00	0.00	-	0.00	0.00	0	-	3.47	4.27					
Masters	133.50	91.17	-42.33	-32%	6.58	27.25	20.67	314%	1.00	0.25	-1	-75%	141.08	118.67					
Doctoral	0.00	0.00	0.00	-	0.00	0.00	0.00	-	0.00	0.00	0	-	0.00	0.00					
Return fr Absence	0.00	0.00	0.00	-	0.00	0.00	0.00	-	0.00	0.00	0	-	0.00	0.00					
Transitory	4.07	3.73	-0.34	-8%	2.40	0.40	-2.00	-83%	0.00	0.00	0	-	6.47	4.13					
<b>Total FTES</b>	<b>1,752.10</b>	<b>1,940.12</b>	<b>188.02</b>	<b>11%</b>	<b>75.78</b>	<b>112.51</b>	<b>36.73</b>	<b>48%</b>	<b>3.47</b>	<b>2.85</b>	<b>-1</b>	<b>-18%</b>	<b>1,831.35</b>	<b>2,055.48</b>	<b>1,912.00</b>	<b>143</b>	<b>8%</b>		
<b>Mean Unit Load</b>																			
FT Freshmen	-	-	-	-	-	-	-	-	-	-	-	-	-	-					
Freshmen	5.53	5.71	0.18	3.2%	4.19	7.50	3.31	79.2%	-	9.00	-	-	5.43	5.77					
Sophomores	5.95	6.00	0.05	0.8%	8.63	8.63	0.00	0.0%	-	7.05	-	-	6.08	6.07					
Juniors	6.45	6.37	-0.08	-1.3%	9.38	9.23	-0.14	-1.5%	6.00	11.48	5.48	91.3%	6.53	6.45					
Seniors	6.40	6.24	-0.17	-2.6%	6.72	8.22	1.50	22.3%	6.21	-	-	-	6.42	6.31					
PostBac	4.13	4.63	0.51	12.3%	4.05	3.00	-1.05	-25.9%	-	-	-	-	4.12	4.45					
PostBac Cr	4.34	4.27	-0.07	-1.6%	-	-	-	-	-	-	-	-	4.34	4.27					
Masters	4.50	4.39	-0.11	-2.4%	5.26	4.95	-0.31	-5.9%	12.00	3.00	-9.00	-75.0%	4.55	4.51					
Doctoral	-	-	-	-	-	-	-	-	-	-	-	-	-	-					
<b>Total</b>	<b>6.18</b>	<b>6.13</b>	<b>-0.05</b>	<b>-0.8%</b>	<b>7.07</b>	<b>7.37</b>	<b>0.30</b>	<b>4.2%</b>	<b>7.01</b>	<b>8.40</b>	<b>1.39</b>	<b>19.9%</b>	<b>6.21</b>	<b>6.19</b>					
<b>FTES College of Disc</b>																			
A&L	319.63	367.17	47.54	15%	10.73	11.13	0.40	4%	0.40	0.40	0.00	0%	330.76	378.70					
BPA	387.12	399.43	12.31	3%	41.25	64.07	22.82	55%	1.80	0.25	-1.55	-86%	430.17	463.75					
Educ	29.18	18.65	-10.53	-36%	.00	.25	0.25	-	0.00	0.00	0.00	-	29.18	18.90					
NSci	471.30	464.25	-7.05	-1%	17.07	30.33	13.26	78%	0.40	1.60	1.20	300%	488.77	496.18					
SBS	544.87	690.60	145.73	27%	6.73	6.73	0.00	0%	0.87	0.60	-0.27	-31%	552.47	697.93					
UNV	0.00	0.00	0.00	-	.00	.00	0.00	-	0.00	0.00	0.00	-	0.00	0.00					
<b>Total</b>	<b>1,752.10</b>	<b>1,940.10</b>	<b>188.00</b>	<b>11%</b>	<b>75.78</b>	<b>112.51</b>	<b>36.73</b>	<b>48%</b>	<b>3.47</b>	<b>2.85</b>	<b>-0.62</b>	<b>-18%</b>	<b>1,831.35</b>	<b>2,055.46</b>					

Stateside Headcounts	Year-over-Year Comparisons		
	2021	2022	% Δ
	SLIP	0	0
Credential	0	0	-
Doctoral	28	30	7%

Early Start Enrollments	Destination Students			Service Students		
	2021	2022	% Δ	2021	2022	% Δ
	ESE	80	11	-86%	0	0
ESM	310	147	-53%	0	0	-
Headcount	332	147	-56%	0	0	-

Comparing 06/10/2021\* to:  
06/09/2022

39 Days to Summer 2022 Census on: 7/18/2022

CEL Self-Support Registration Report

	Resident				Non-Resident Foreign				Non-Resident USA				Total						
	2021	2022	N Δ	% Δ	2021	2022	N Δ	% Δ	2021	2022	N Δ	% Δ	2021	2022	Target	Target Δ	Target % Δ	N Δ	% Δ
<b>*Comparing days to Census</b>																			
<b>New Students</b>																			
FT Freshmen	0	0	0	-	0	0	0	-	0	0	0	-	0	0					
LD Transfer	0	0	0	-	0	0	0	-	0	0	0	-	0	0					
UD Transfer	0	0	0	-	0	0	0	-	0	0	0	-	0	0					
PostBac	0	0	0	-	0	0	0	-	0	0	0	-	0	0					
PostBac Cr	0	0	0	-	0	0	0	-	0	0	0	-	0	0					
Masters	23	0	-23	-100%	0	0	0	-	0	0	0	-	23	0					
Doctoral	0	0	0	-	0	0	0	-	0	0	0	-	0	0					
<b>Total</b>	<b>23</b>	<b>0</b>	<b>-23</b>	<b>-100%</b>	<b>0</b>	<b>0</b>	<b>0</b>	<b>-</b>	<b>0</b>	<b>0</b>	<b>0</b>	<b>-</b>	<b>23</b>	<b>0</b>					
<b>Continue/Return</b>																			
Freshmen	130	160	30	23%	4	3	-1	-25%	0	1	1	-	134	164					
Sophomores	313	315	2	1%	15	8	-7	-47%	0	1	1	-	328	324					
Juniors	997	1,195	198	20%	29	34	5	17%	1	1	0	0%	1,027	1,230					
Seniors	2,374	2,753	379	16%	85	105	20	24%	5	0	-5	-100%	2,464	2,858					
PostBac	1	7	6	600%	1	1	0	0%	0	0	0	-	2	8					
PostBac Cr	11	15	4	36%	0	0	0	-	0	0	0	-	11	15					
Masters	334	249	-85	-25%	15	65	50	333%	1	1	0	0%	350	315					
Doctoral	0	0	0	-	0	0	0	-	0	0	0	-	0	0					
Return fr Absence	0	0	0	-	0	0	0	-	0	0	0	-	0	0					
Transitory	14	11	-3	-21%	9	1	-8	-89%	0	0	0	-	23	12					
<b>Total</b>	<b>4,174</b>	<b>4,705</b>	<b>531</b>	<b>13%</b>	<b>158</b>	<b>217</b>	<b>59</b>	<b>37%</b>	<b>7</b>	<b>4</b>	<b>-3</b>	<b>-43%</b>	<b>4,339</b>	<b>4,926</b>					
<b>Total Headcount</b>	<b>4.197</b>	<b>4.705</b>	<b>508</b>	<b>12%</b>	<b>158</b>	<b>217</b>	<b>59</b>	<b>37%</b>	<b>7</b>	<b>4</b>	<b>-3</b>	<b>-43%</b>	<b>4,362</b>	<b>4,926</b>	<b>4,591</b>	<b>335</b>	<b>7%</b>		
<b>FTES All Students</b>																			
FT Freshmen	0.00	0.00	0.00	-	0.00	0.00	0.00	-	0.00	0.00	0	-	0.00	0.00					
Freshmen	48.53	60.94	12.41	26%	1.47	1.60	0.13	9%	0.00	0.60	1	-	50.00	63.14					
Sophomores	124.93	125.60	0.67	1%	8.80	4.60	-4.20	-48%	0.00	0.47	0	-	133.73	130.67					
Juniors	429.90	508.73	78.83	18%	18.13	20.93	2.80	15%	0.40	1.13	1	183%	448.43	530.79					
Seniors	1,013.83	1,144.20	130.37	13%	38.13	57.53	19.40	51%	2.07	0.00	-2	-100%	1,054.03	1,201.73					
PostBac	0.20	2.27	2.07	1035%	0.27	0.20	-0.07	-26%	0.00	0.00	0	-	0.47	2.47					
PostBac Cr	3.07	4.27	1.20	39%	0.00	0.00	0.00	-	0.00	0.00	0	-	3.07	4.27					
Masters	134.00	91.67	-42.33	-32%	6.58	27.00	20.42	310%	1.00	0.25	-1	-75%	141.58	118.92					
Doctoral	0.00	0.00	0.00	-	0.00	0.00	0.00	-	0.00	0.00	0	-	0.00	0.00					
Return fr Absence	0.00	0.00	0.00	-	0.00	0.00	0.00	-	0.00	0.00	0	-	0.00	0.00					
Transitory	4.07	3.73	-0.34	-8%	2.40	0.40	-2.00	-83%	0.00	0.00	0	-	6.47	4.13					
<b>Total FTES</b>	<b>1,758.53</b>	<b>1,941.41</b>	<b>182.88</b>	<b>10%</b>	<b>75.78</b>	<b>112.26</b>	<b>36.48</b>	<b>48%</b>	<b>3.47</b>	<b>2.45</b>	<b>-1</b>	<b>-29%</b>	<b>1,837.78</b>	<b>2,056.12</b>	<b>1,912.00</b>	<b>144</b>	<b>8%</b>		
<b>Mean Unit Load</b>																			
FT Freshmen	-	-	-	-	-	-	-	-	-	-	-	-	-	-					
Freshmen	5.54	5.71	0.17	3.1%	4.19	7.50	3.31	79.2%	-	9.00	-	-	5.44	5.77					
Sophomores	5.99	5.98	-0.01	-0.1%	8.63	8.63	0.00	0.0%	-	7.05	-	-	6.12	6.05					
Juniors	6.47	6.38	-0.09	-1.4%	9.38	9.23	-0.14	-1.5%	6.00	16.95	10.95	182.5%	6.55	6.46					
Seniors	6.41	6.23	-0.17	-2.7%	6.72	8.22	1.50	22.3%	6.21	-	-	-	6.42	6.31					
PostBac	4.13	4.63	0.51	12.3%	4.05	3.00	-1.05	-25.9%	-	-	-	-	4.12	4.45					
PostBac Cr	4.19	4.27	0.08	2.0%	-	-	-	-	-	-	-	-	4.19	4.27					
Masters	4.50	4.42	-0.09	-1.9%	5.26	4.98	-0.28	-5.3%	12.00	3.00	-9.00	-75.0%	4.55	4.53					
Doctoral	-	-	-	-	-	-	-	-	-	-	-	-	-	-					
<b>Total</b>	<b>6.19</b>	<b>6.13</b>	<b>-0.06</b>	<b>-0.9%</b>	<b>7.07</b>	<b>7.39</b>	<b>0.32</b>	<b>4.5%</b>	<b>7.01</b>	<b>9.00</b>	<b>1.99</b>	<b>28.4%</b>	<b>6.22</b>	<b>6.19</b>					
<b>FTES College of Disc</b>																			
A&L	321.83	367.70	45.87	14%	10.73	11.13	0.40	4%	0.40	0.20	-0.20	-50%	332.96	379.03					
BPA	388.48	399.43	10.95	3%	41.25	64.07	22.82	55%	1.80	0.25	-1.55	-86%	431.53	463.75					
Educ	28.78	19.15	-9.63	-33%	.00	.25	0.25	-	0.00	0.00	0.00	-	28.78	19.40					
NSci	472.97	465.05	-7.92	-2%	17.07	30.08	13.01	76%	0.40	1.40	1.00	250%	490.44	496.53					
SBS	546.47	690.07	143.60	26%	6.73	6.73	0.00	0%	0.87	0.60	-0.27	-31%	554.07	697.40					
UNV	0.00	0.00	0.00	-	.00	.00	0.00	-	0.00	0.00	0.00	-	0.00	0.00					
<b>Total</b>	<b>1,758.53</b>	<b>1,941.40</b>	<b>182.87</b>	<b>10%</b>	<b>75.78</b>	<b>112.26</b>	<b>36.48</b>	<b>48%</b>	<b>3.47</b>	<b>2.45</b>	<b>-1.02</b>	<b>-29%</b>	<b>1,837.78</b>	<b>2,056.11</b>					

Stateside Headcounts	Year-over-Year Comparisons		
	2021	2022	% Δ
SLIP	0	0	-
Credential	0	0	-
Doctoral	28	30	7%

Early Start Enrollments	Destination Students			Service Students		
	2021	2022	% Δ	2021	2022	% Δ
ESE	80	11	-86%	0	0	-
ESM	310	60	-81%	0	0	-
Headcount	332	60	-82%	0	0	-



Comparing 06/09/2021\* to:  
06/08/2022

40 Days to Summer 2022 Census on: 7/18/2022

CEL Self-Support Registration Report

	Resident				Non-Resident Foreign				Non-Resident USA				Total						
	2021	2022	N Δ	% Δ	2021	2022	N Δ	% Δ	2021	2022	N Δ	% Δ	2021	2022	Target	Target Δ	Target % Δ	N Δ	% Δ
<b>*Comparing days to Census</b>																			
<b>New Students</b>																			
FT Freshmen	0	0	0	-	0	0	0	-	0	0	0	-	0	0					
LD Transfer	0	0	0	-	0	0	0	-	0	0	0	-	0	0					
UD Transfer	0	0	0	-	0	0	0	-	0	0	0	-	0	0					
PostBac	0	0	0	-	0	0	0	-	0	0	0	-	0	0					
PostBac Cr	0	0	0	-	0	0	0	-	0	0	0	-	0	0					
Masters	23	0	-23	-100%	0	0	0	-	0	0	0	-	23	0					
Doctoral	0	0	0	-	0	0	0	-	0	0	0	-	0	0					
<b>Total</b>	<b>23</b>	<b>0</b>	<b>-23</b>	<b>-100%</b>	<b>0</b>	<b>0</b>	<b>0</b>	<b>-</b>	<b>0</b>	<b>0</b>	<b>0</b>	<b>-</b>	<b>23</b>	<b>0</b>					
<b>Continue/Return</b>																			
Freshmen	130	160	30	23%	4	3	-1	-25%	0	1	1	-	134	164					
Sophomores	312	316	4	1%	15	8	-7	-47%	0	1	1	-	327	325					
Juniors	999	1,197	198	20%	29	34	5	17%	1	1	0	0%	1,029	1,232					
Seniors	2,382	2,759	377	16%	84	105	21	25%	5	0	-5	-100%	2,471	2,864					
PostBac	1	7	6	600%	1	1	0	0%	0	0	0	-	2	8					
PostBac Cr	11	15	4	36%	0	0	0	-	0	0	0	-	11	15					
Masters	335	249	-86	-26%	14	65	51	364%	1	1	0	0%	350	315					
Doctoral	0	0	0	-	0	0	0	-	0	0	0	-	0	0					
Return fr Absence	0	0	0	-	0	0	0	-	0	0	0	-	0	0					
Transitory	14	11	-3	-21%	8	1	-7	-88%	0	0	0	-	22	12					
<b>Total</b>	<b>4,184</b>	<b>4,714</b>	<b>530</b>	<b>13%</b>	<b>155</b>	<b>217</b>	<b>62</b>	<b>40%</b>	<b>7</b>	<b>4</b>	<b>-3</b>	<b>-43%</b>	<b>4,346</b>	<b>4,935</b>					
<b>Total Headcount</b>	<b>4,207</b>	<b>4,714</b>	<b>507</b>	<b>12%</b>	<b>155</b>	<b>217</b>	<b>62</b>	<b>40%</b>	<b>7</b>	<b>4</b>	<b>-3</b>	<b>-43%</b>	<b>4,369</b>	<b>4,935</b>	<b>4,591</b>	<b>344</b>	<b>7%</b>		
<b>FTES All Students</b>																			
FT Freshmen	0.00	0.00	0.00	-	0.00	0.00	0.00	-	0.00	0.00	0	-	0.00	0.00					
Freshmen	48.53	61.60	13.07	27%	1.47	1.60	0.13	9%	0.00	0.60	1	-	50.00	63.80					
Sophomores	125.13	125.87	0.74	1%	8.67	4.60	-4.07	-47%	0.00	0.47	0	-	133.80	130.94					
Juniors	430.23	510.40	80.17	19%	18.07	20.73	2.66	15%	0.40	1.13	1	183%	448.70	532.26					
Seniors	1,016.77	1,146.27	129.50	13%	38.20	57.53	19.33	51%	2.07	0.00	-2	-100%	1,057.04	1,203.80					
PostBac	0.20	2.27	2.07	1035%	0.27	0.20	-0.07	-26%	0.00	0.00	0	-	0.47	2.47					
PostBac Cr	3.07	4.27	1.20	39%	0.00	0.00	0.00	-	0.00	0.00	0	-	3.07	4.27					
Masters	134.75	91.67	-43.08	-32%	6.33	26.50	20.17	319%	1.00	0.25	-1	-75%	142.08	118.42					
Doctoral	0.00	0.00	0.00	-	0.00	0.00	0.00	-	0.00	0.00	0	-	0.00	0.00					
Return fr Absence	0.00	0.00	0.00	-	0.00	0.00	0.00	-	0.00	0.00	0	-	0.00	0.00					
Transitory	4.07	3.73	-0.34	-8%	2.00	0.40	-1.60	-80%	0.00	0.00	0	-	6.07	4.13					
<b>Total FTES</b>	<b>1,762.75</b>	<b>1,946.08</b>	<b>183.33</b>	<b>10%</b>	<b>75.01</b>	<b>111.56</b>	<b>36.55</b>	<b>49%</b>	<b>3.47</b>	<b>2.45</b>	<b>-1</b>	<b>-29%</b>	<b>1,841.23</b>	<b>2,060.09</b>	<b>1,912.00</b>	<b>148</b>	<b>8%</b>		
<b>Mean Unit Load</b>																			
FT Freshmen	-	-	-	-	-	-	-	-	-	-	-	-	-	-					
Freshmen	5.54	5.77	0.23	4.2%	4.19	7.50	3.31	79.2%	-	9.00	-	-	5.44	5.83					
Sophomores	6.02	5.97	-0.04	-0.7%	8.50	8.63	0.12	1.4%	-	7.05	-	-	6.14	6.04					
Juniors	6.46	6.39	-0.07	-1.1%	9.35	9.15	-0.20	-2.2%	6.00	16.95	10.95	182.5%	6.54	6.47					
Seniors	6.40	6.23	-0.17	-2.7%	6.82	8.22	1.40	20.5%	6.21	-	-	-	6.42	6.30					
PostBac	4.13	4.63	0.51	12.3%	4.05	3.00	-1.05	-25.9%	-	-	-	-	4.12	4.45					
PostBac Cr	4.19	4.27	0.08	2.0%	-	-	-	-	-	-	-	-	4.19	4.27					
Masters	4.52	4.42	-0.10	-2.2%	5.43	4.89	-0.53	-9.8%	12.00	3.00	-9.00	-75.0%	4.57	4.51					
Doctoral	-	-	-	-	-	-	-	-	-	-	-	-	-	-					
<b>Total</b>	<b>6.19</b>	<b>6.13</b>	<b>-0.05</b>	<b>-0.9%</b>	<b>7.14</b>	<b>7.35</b>	<b>0.21</b>	<b>2.9%</b>	<b>7.01</b>	<b>9.00</b>	<b>1.99</b>	<b>28.4%</b>	<b>6.22</b>	<b>6.19</b>					
<b>FTES College of Disc</b>																			
A&L	323.10	368.50	45.40	14%	10.73	11.13	0.40	4%	0.40	0.20	-0.20	-50%	334.23	379.83					
BPA	389.82	399.72	9.90	3%	40.98	63.87	22.89	56%	1.80	0.25	-1.55	-86%	432.60	463.84					
Educ	28.78	19.40	-9.38	-33%	.00	.25	0.25	-	0.00	0.00	0.00	-	28.78	19.65					
NSci	473.12	466.58	-6.54	-1%	16.88	29.58	12.70	75%	0.40	1.40	1.00	250%	490.40	497.56					
SBS	547.93	691.87	143.94	26%	6.40	6.73	0.33	5%	0.87	0.60	-0.27	-31%	555.20	699.20					
UNV	0.00	0.00	0.00	-	.00	.00	0.00	-	0.00	0.00	0.00	-	0.00	0.00					
<b>Total</b>	<b>1,762.75</b>	<b>1,946.07</b>	<b>183.32</b>	<b>10%</b>	<b>74.99</b>	<b>111.56</b>	<b>36.57</b>	<b>49%</b>	<b>3.47</b>	<b>2.45</b>	<b>-1.02</b>	<b>-29%</b>	<b>1,841.21</b>	<b>2,060.08</b>					

Stateside Headcounts	Year-over-Year Comparisons		
	2021	2022	% Δ
	SLIP	0	0
Credential	0	0	-
Doctoral	27	25	-7%

Early Start Enrollments	Destination Students			Service Students		
	2021	2022	% Δ	2021	2022	% Δ
	ESE	80	11	-86%	0	0
ESM	311	59	-81%	0	0	-
Headcount	333	59	-82%	0	0	-



Comparing 06/08/2021\* to:  
06/07/2022

41 Days to Summer 2022 Census on: 7/18/2022

CEL Self-Support Registration Report

	Resident				Non-Resident Foreign				Non-Resident USA				Total						
	2021	2022	N Δ	% Δ	2021	2022	N Δ	% Δ	2021	2022	N Δ	% Δ	2021	2022	Target	Target Δ	Target % Δ	N Δ	% Δ
<b>*Comparing days to Census</b>																			
<b>New Students</b>																			
FT Freshmen	0	0	0	-	0	0	0	-	0	0	0	-	0	0					
LD Transfer	0	0	0	-	0	0	0	-	0	0	0	-	0	0					
UD Transfer	0	0	0	-	0	0	0	-	0	0	0	-	0	0					
PostBac	0	0	0	-	0	0	0	-	0	0	0	-	0	0					
PostBac Cr	0	0	0	-	0	0	0	-	0	0	0	-	0	0					
Masters	23	1	-22	-96%	0	0	0	-	0	0	0	-	23	1					
Doctoral	0	0	0	-	0	0	0	-	0	0	0	-	0	0					
<b>Total</b>	<b>23</b>	<b>1</b>	<b>-22</b>	<b>-96%</b>	<b>0</b>	<b>0</b>	<b>0</b>	<b>-</b>	<b>0</b>	<b>0</b>	<b>0</b>	<b>-</b>	<b>23</b>	<b>1</b>					
<b>Continue/Return</b>																			
Freshmen	130	160	30	23%	4	3	-1	-25%	0	1	1	-	134	164					
Sophomores	314	321	7	2%	15	8	-7	-47%	0	1	1	-	329	330					
Juniors	1,000	1,201	201	20%	29	34	5	17%	1	1	0	0%	1,030	1,236					
Seniors	2,383	2,769	386	16%	84	104	20	24%	5	0	-5	-100%	2,472	2,873					
PostBac	1	7	6	600%	1	1	0	0%	0	0	0	-	2	8					
PostBac Cr	11	16	5	45%	0	0	0	-	0	0	0	-	11	16					
Masters	337	256	-81	-24%	13	66	53	408%	1	1	0	0%	351	323					
Doctoral	0	0	0	-	0	0	0	-	0	0	0	-	0	0					
Return fr Absence	0	0	0	-	0	0	0	-	0	0	0	-	0	0					
Transitory	10	11	1	10%	8	1	-7	-88%	0	0	0	-	18	12					
<b>Total</b>	<b>4,186</b>	<b>4,741</b>	<b>555</b>	<b>13%</b>	<b>154</b>	<b>217</b>	<b>63</b>	<b>41%</b>	<b>7</b>	<b>4</b>	<b>-3</b>	<b>-43%</b>	<b>4,347</b>	<b>4,962</b>					
<b>Total Headcount</b>	<b>4,209</b>	<b>4,742</b>	<b>533</b>	<b>13%</b>	<b>154</b>	<b>217</b>	<b>63</b>	<b>41%</b>	<b>7</b>	<b>4</b>	<b>-3</b>	<b>-43%</b>	<b>4,370</b>	<b>4,963</b>	<b>4,591</b>	<b>372</b>	<b>8%</b>		
<b>FTES All Students</b>																			
FT Freshmen	0.00	0.00	0.00	-	0.00	0.00	0.00	-	0.00	0.00	0	-	0.00	0.00					
Freshmen	49.13	62.27	13.14	27%	1.47	1.60	0.13	9%	0.00	0.60	1	-	50.60	64.47					
Sophomores	125.87	127.80	1.93	2%	8.67	4.60	-4.07	-47%	0.00	0.47	0	-	134.54	132.87					
Juniors	432.70	514.33	81.63	19%	18.07	20.73	2.66	15%	0.40	1.13	1	183%	451.17	536.19					
Seniors	1,021.37	1,150.47	129.10	13%	38.07	56.87	18.80	49%	2.07	0.00	-2	-100%	1,061.51	1,207.34					
PostBac	0.20	2.27	2.07	1035%	0.27	0.20	-0.07	-26%	0.00	0.00	0	-	0.47	2.47					
PostBac Cr	3.07	4.67	1.60	52%	0.00	0.00	0.00	-	0.00	0.00	0	-	3.07	4.67					
Masters	136.00	96.58	-39.42	-29%	6.08	27.58	21.50	354%	1.00	0.25	-1	-75%	143.08	124.41					
Doctoral	0.00	0.00	0.00	-	0.00	0.00	0.00	-	0.00	0.00	0	-	0.00	0.00					
Return fr Absence	0.00	0.00	0.00	-	0.00	0.00	0.00	-	0.00	0.00	0	-	0.00	0.00					
Transitory	2.87	3.73	0.86	30%	2.00	0.40	-1.60	-80%	0.00	0.00	0	-	4.87	4.13					
<b>Total FTES</b>	<b>1,771.21</b>	<b>1,962.12</b>	<b>190.91</b>	<b>11%</b>	<b>74.63</b>	<b>111.98</b>	<b>37.35</b>	<b>50%</b>	<b>3.47</b>	<b>2.45</b>	<b>-1</b>	<b>-29%</b>	<b>1,849.31</b>	<b>2,076.55</b>	<b>1,912.00</b>	<b>165</b>	<b>9%</b>		
<b>Mean Unit Load</b>																			
FT Freshmen	-	-	-	-	-	-	-	-	-	-	-	-	-	-					
Freshmen	5.60	5.83	0.23	4.1%	4.19	7.50	3.31	79.2%	-	9.00	-	-	5.50	5.89					
Sophomores	6.01	5.97	-0.04	-0.7%	8.50	8.63	0.12	1.4%	-	7.05	-	-	6.13	6.04					
Juniors	6.49	6.42	-0.07	-1.2%	9.35	9.15	-0.20	-2.2%	6.00	16.95	10.95	182.5%	6.57	6.50					
Seniors	6.43	6.23	-0.20	-3.1%	6.80	8.20	1.40	20.7%	6.21	-	-	-	6.44	6.30					
PostBac	4.20	4.63	0.43	10.3%	4.05	3.00	-1.05	-25.9%	-	-	-	-	4.18	4.45					
PostBac Cr	4.19	4.38	0.19	4.6%	-	-	-	-	-	-	-	-	4.19	4.38					
Masters	4.53	4.51	-0.02	-0.5%	5.61	5.01	-0.60	-10.7%	12.00	3.00	-9.00	-75.0%	4.59	4.61					
Doctoral	-	-	-	-	-	-	-	-	-	-	-	-	-	-					
<b>Total</b>	<b>6.22</b>	<b>6.15</b>	<b>-0.07</b>	<b>-1.1%</b>	<b>7.15</b>	<b>7.36</b>	<b>0.21</b>	<b>2.9%</b>	<b>7.01</b>	<b>9.00</b>	<b>1.99</b>	<b>28.4%</b>	<b>6.25</b>	<b>6.20</b>					
<b>FTES College of Disc</b>																			
A&L	323.17	372.93	49.76	15%	10.73	10.67	-0.06	-1%	0.40	0.20	-0.20	-50%	334.30	383.80					
BPA	393.30	401.17	7.87	2%	40.85	63.67	22.82	56%	1.80	0.25	-1.55	-86%	435.95	465.09					
Educ	29.08	19.40	-9.68	-33%	.00	.25	0.25	-	0.00	0.00	0.00	-	29.08	19.65					
NSci	475.18	473.98	-1.20	0%	16.63	30.67	14.04	84%	0.40	1.40	1.00	250%	492.21	506.05					
SBS	550.47	694.63	144.16	26%	6.40	6.73	0.33	5%	0.87	0.60	-0.27	-31%	557.74	701.96					
UNV	0.00	0.00	0.00	-	.00	.00	0.00	-	0.00	0.00	0.00	-	0.00	0.00					
<b>Total</b>	<b>1,771.20</b>	<b>1,962.11</b>	<b>190.91</b>	<b>11%</b>	<b>74.61</b>	<b>111.99</b>	<b>37.38</b>	<b>50%</b>	<b>3.47</b>	<b>2.45</b>	<b>-1.02</b>	<b>-29%</b>	<b>1,849.28</b>	<b>2,076.55</b>					

Stateside Headcounts	Year-over-Year Comparisons		
	2021	2022	% Δ
	SLIP	0	0
Credential	0	0	-
Doctoral	27	25	-7%

Early Start Enrollments	Destination Students			Service Students		
	2021	2022	% Δ	2021	2022	% Δ
	ESE	81	11	-86%	0	0
ESM	315	56	-82%	0	0	-
Headcount	337	56	-83%	0	0	-

Comparing 06/07/2021\* to:  
06/06/2022

42 Days to Summer 2022 Census on: 7/18/2022

CEL Self-Support Registration Report

	Resident				Non-Resident Foreign				Non-Resident USA				Total						
	2021	2022	N Δ	% Δ	2021	2022	N Δ	% Δ	2021	2022	N Δ	% Δ	2021	2022	Target	Target Δ	Target % Δ	N Δ	% Δ
<b>*Comparing days to Census</b>																			
<b>New Students</b>																			
FT Freshmen	0	0	0	-	0	0	0	-	0	0	0	-	0	0					
LD Transfer	0	0	0	-	0	0	0	-	0	0	0	-	0	0					
UD Transfer	0	0	0	-	0	0	0	-	0	0	0	-	0	0					
PostBac	0	0	0	-	0	0	0	-	0	0	0	-	0	0					
PostBac Cr	0	0	0	-	0	0	0	-	0	0	0	-	0	0					
Masters	22	1	-21	-95%	0	0	0	-	0	0	0	-	22	1					
Doctoral	0	0	0	-	0	0	0	-	0	0	0	-	0	0					
<b>Total</b>	<b>22</b>	<b>1</b>	<b>-21</b>	<b>-95%</b>	<b>0</b>	<b>0</b>	<b>0</b>	<b>-</b>	<b>0</b>	<b>0</b>	<b>0</b>	<b>-</b>	<b>22</b>	<b>1</b>					
<b>Continue/Return</b>																			
Freshmen	130	163	33	25%	4	3	-1	-25%	0	1	1	-	134	167					
Sophomores	314	322	8	3%	15	8	-7	-47%	0	1	1	-	329	331					
Juniors	1,002	1,207	205	20%	29	34	5	17%	1	1	0	0%	1,032	1,242					
Seniors	2,382	2,765	383	16%	84	104	20	24%	5	0	-5	-100%	2,471	2,869					
PostBac	1	7	6	600%	1	1	0	0%	0	0	0	-	2	8					
PostBac Cr	11	16	5	45%	0	0	0	-	0	0	0	-	11	16					
Masters	337	258	-79	-23%	13	66	53	408%	1	1	0	0%	351	325					
Doctoral	0	0	0	-	0	0	0	-	0	0	0	-	0	0					
Return fr Absence	0	0	0	-	0	0	0	-	0	0	0	-	0	0					
Transitory	10	11	1	10%	8	1	-7	-88%	0	0	0	-	18	12					
<b>Total</b>	<b>4,187</b>	<b>4,749</b>	<b>562</b>	<b>13%</b>	<b>154</b>	<b>217</b>	<b>63</b>	<b>41%</b>	<b>7</b>	<b>4</b>	<b>-3</b>	<b>-43%</b>	<b>4,348</b>	<b>4,970</b>					
<b>Total Headcount</b>	<b>4,209</b>	<b>4,750</b>	<b>541</b>	<b>13%</b>	<b>154</b>	<b>217</b>	<b>63</b>	<b>41%</b>	<b>7</b>	<b>4</b>	<b>-3</b>	<b>-43%</b>	<b>4,370</b>	<b>4,971</b>	<b>4,591</b>	<b>380</b>	<b>8%</b>		
<b>FTES All Students</b>																			
FT Freshmen	0.00	0.00	0.00	-	0.00	0.00	0.00	-	0.00	0.00	0	-	0.00	0.00					
Freshmen	49.33	63.14	13.81	28%	1.47	1.60	0.13	9%	0.00	0.60	1	-	50.80	65.34					
Sophomores	126.07	128.40	2.33	2%	8.67	4.60	-4.07	-47%	0.00	0.47	0	-	134.74	133.47					
Juniors	433.73	517.33	83.60	19%	18.07	20.53	2.46	14%	0.40	0.93	1	133%	452.20	538.79					
Seniors	1,023.33	1,150.93	127.60	12%	37.87	56.33	18.46	49%	2.07	0.00	-2	-100%	1,063.27	1,207.26					
PostBac	0.20	2.27	2.07	1035%	0.27	0.20	-0.07	-26%	0.00	0.00	0	-	0.47	2.47					
PostBac Cr	3.27	4.67	1.40	43%	0.00	0.00	0.00	-	0.00	0.00	0	-	3.27	4.67					
Masters	135.75	98.33	-37.42	-28%	6.08	27.58	21.50	354%	1.00	0.25	-1	-75%	142.83	126.16					
Doctoral	0.00	0.00	0.00	-	0.00	0.00	0.00	-	0.00	0.00	0	-	0.00	0.00					
Return fr Absence	0.00	0.00	0.00	-	0.00	0.00	0.00	-	0.00	0.00	0	-	0.00	0.00					
Transitory	2.87	3.73	0.86	30%	2.00	0.40	-1.60	-80%	0.00	0.00	0	-	4.87	4.13					
<b>Total FTES</b>	<b>1,774.55</b>	<b>1,968.80</b>	<b>194.25</b>	<b>11%</b>	<b>74.43</b>	<b>111.24</b>	<b>36.81</b>	<b>49%</b>	<b>3.47</b>	<b>2.25</b>	<b>-1</b>	<b>-35%</b>	<b>1,852.45</b>	<b>2,082.29</b>	<b>1,912.00</b>	<b>170</b>	<b>9%</b>		
<b>Mean Unit Load</b>																			
FT Freshmen	-	-	-	-	-	-	-	-	-	-	-	-	-	-					
Freshmen	5.63	5.81	0.18	3.2%	4.19	7.50	3.31	79.2%	-	9.00	-	-	5.52	5.86					
Sophomores	6.02	5.98	-0.04	-0.7%	8.50	8.63	0.12	1.4%	-	7.05	-	-	6.14	6.05					
Juniors	6.49	6.42	-0.07	-1.1%	9.35	9.06	-0.29	-3.1%	6.00	13.95	7.95	132.5%	6.57	6.50					
Seniors	6.44	6.24	-0.20	-3.1%	6.76	8.12	1.36	20.1%	6.21	-	-	-	6.45	6.31					
PostBac	4.20	4.63	0.43	10.3%	4.05	3.00	-1.05	-25.9%	-	-	-	-	4.18	4.45					
PostBac Cr	4.46	4.38	-0.08	-1.8%	-	-	-	-	-	-	-	-	4.46	4.38					
Masters	4.54	4.56	0.02	0.4%	5.61	5.01	-0.60	-10.7%	12.00	3.00	-9.00	-75.0%	4.60	4.64					
Doctoral	-	-	-	-	-	-	-	-	-	-	-	-	-	-					
<b>Total</b>	<b>6.23</b>	<b>6.16</b>	<b>-0.07</b>	<b>-1.2%</b>	<b>7.13</b>	<b>7.31</b>	<b>0.18</b>	<b>2.5%</b>	<b>7.01</b>	<b>8.25</b>	<b>1.24</b>	<b>17.7%</b>	<b>6.26</b>	<b>6.21</b>					
<b>FTES College of Disc</b>																			
A&L	323.37	375.38	52.01	16%	10.33	10.47	0.14	1%	0.40	0.20	-0.20	-50%	334.10	386.05					
BPA	394.32	404.58	10.26	3%	41.05	63.85	22.80	56%	1.80	0.25	-1.55	-86%	437.17	468.68					
Educ	29.08	19.20	-9.88	-34%	.00	.25	0.25	-	0.00	0.00	0.00	-	29.08	19.45					
NSci	474.92	475.25	0.33	0%	16.63	30.15	13.52	81%	0.40	1.20	0.80	200%	491.95	506.60					
SBS	552.87	694.38	141.51	26%	6.40	6.53	0.13	2%	0.87	0.60	-0.27	-31%	560.14	701.51					
UNV	0.00	0.00	0.00	-	.00	.00	0.00	-	0.00	0.00	0.00	-	0.00	0.00					
<b>Total</b>	<b>1,774.56</b>	<b>1,968.79</b>	<b>194.23</b>	<b>11%</b>	<b>74.41</b>	<b>111.25</b>	<b>36.84</b>	<b>50%</b>	<b>3.47</b>	<b>2.25</b>	<b>-1.22</b>	<b>-35%</b>	<b>1,852.44</b>	<b>2,082.29</b>					

Stateside Headcounts	Year-over-Year Comparisons		
	2021	2022	% Δ
	SLIP	0	0
Credential	0	0	-
Doctoral	26	24	-8%

Early Start Enrollments	Destination Students			Service Students		
	2021	2022	% Δ	2021	2022	% Δ
	ESE	81	10	-88%	0	0
ESM	315	52	-83%	0	0	-
Headcount	337	52	-85%	0	0	-

Comparing 06/04/2021\* to:  
06/03/2022

45 Days to Summer 2022 Census on: 7/18/2022

CEL Self-Support Registration Report

	Resident				Non-Resident Foreign				Non-Resident USA				Total						
	2021	2022	N Δ	% Δ	2021	2022	N Δ	% Δ	2021	2022	N Δ	% Δ	2021	2022	Target	Target Δ	Target % Δ	N Δ	% Δ
<b>*Comparing days to Census</b>																			
<b>New Students</b>																			
FT Freshmen	0	0	0	-	0	0	0	-	0	0	0	-	0	0					
LD Transfer	0	0	0	-	0	0	0	-	0	0	0	-	0	0					
UD Transfer	0	0	0	-	0	0	0	-	0	0	0	-	0	0					
PostBac	0	0	0	-	0	0	0	-	0	0	0	-	0	0					
PostBac Cr	0	0	0	-	0	0	0	-	0	0	0	-	0	0					
Masters	21	4	-17	-81%	0	0	0	-	0	0	0	-	21	4					
Doctoral	0	0	0	-	0	0	0	-	0	0	0	-	0	0					
<b>Total</b>	<b>21</b>	<b>4</b>	<b>-17</b>	<b>-81%</b>	<b>0</b>	<b>0</b>	<b>0</b>	<b>-</b>	<b>0</b>	<b>0</b>	<b>0</b>	<b>-</b>	<b>21</b>	<b>4</b>					
<b>Continue/Return</b>																			
Freshmen	132	164	32	24%	3	3	0	0%	0	1	1	-	135	168					
Sophomores	314	325	11	4%	15	8	-7	-47%	0	1	1	-	329	334					
Juniors	1,011	1,211	200	20%	27	33	6	22%	1	1	0	0%	1,039	1,245					
Seniors	2,387	2,759	372	16%	86	103	17	20%	4	0	-4	-100%	2,477	2,862					
PostBac	1	7	6	600%	1	1	0	0%	0	0	0	-	2	8					
PostBac Cr	11	16	5	45%	0	0	0	-	0	0	0	-	11	16					
Masters	339	257	-82	-24%	13	66	53	408%	1	1	0	0%	353	324					
Doctoral	0	0	0	-	0	0	0	-	0	0	0	-	0	0					
Return fr Absence	0	0	0	-	0	0	0	-	0	0	0	-	0	0					
Transitory	10	11	1	10%	8	0	-8	-100%	0	0	0	-	18	11					
<b>Total</b>	<b>4,205</b>	<b>4,750</b>	<b>545</b>	<b>13%</b>	<b>153</b>	<b>214</b>	<b>61</b>	<b>40%</b>	<b>6</b>	<b>4</b>	<b>-2</b>	<b>-33%</b>	<b>4,364</b>	<b>4,968</b>					
<b>Total Headcount</b>	<b>4,226</b>	<b>4,754</b>	<b>528</b>	<b>12%</b>	<b>153</b>	<b>214</b>	<b>61</b>	<b>40%</b>	<b>6</b>	<b>4</b>	<b>-2</b>	<b>-33%</b>	<b>4,385</b>	<b>4,972</b>	<b>4,591</b>	<b>381</b>	<b>8%</b>		
<b>FTES All Students</b>																			
FT Freshmen	0.00	0.00	0.00	-	0.00	0.00	0.00	-	0.00	0.00	0	-	0.00	0.00					
Freshmen	49.93	64.14	14.21	28%	1.27	1.60	0.33	26%	0.00	0.60	1	-	51.20	66.34					
Sophomores	126.27	130.40	4.13	3%	8.67	4.60	-4.07	-47%	0.00	0.47	0	-	134.94	135.47					
Juniors	440.33	521.07	80.74	18%	17.27	19.80	2.53	15%	0.40	0.93	1	133%	458.00	541.80					
Seniors	1,028.00	1,151.93	123.93	12%	38.67	55.60	16.93	44%	1.87	0.00	-2	-100%	1,068.54	1,207.53					
PostBac	0.20	2.27	2.07	1035%	0.27	0.20	-0.07	-26%	0.00	0.00	0	-	0.47	2.47					
PostBac Cr	3.27	4.67	1.40	43%	0.00	0.00	0.00	-	0.00	0.00	0	-	3.27	4.67					
Masters	135.83	99.08	-36.75	-27%	6.33	27.83	21.50	340%	1.00	0.25	-1	-75%	143.16	127.16					
Doctoral	0.00	0.00	0.00	-	0.00	0.00	0.00	-	0.00	0.00	0	-	0.00	0.00					
Return fr Absence	0.00	0.00	0.00	-	0.00	0.00	0.00	-	0.00	0.00	0	-	0.00	0.00					
Transitory	2.87	3.53	0.66	23%	2.00	0.00	-2.00	-100%	0.00	0.00	0	-	4.87	3.53					
<b>Total FTES</b>	<b>1,786.70</b>	<b>1,977.09</b>	<b>190.39</b>	<b>11%</b>	<b>74.48</b>	<b>109.63</b>	<b>35.15</b>	<b>47%</b>	<b>3.27</b>	<b>2.25</b>	<b>-1</b>	<b>-31%</b>	<b>1,864.45</b>	<b>2,088.97</b>	<b>1,912.00</b>	<b>177</b>	<b>9%</b>		
<b>Mean Unit Load</b>																			
FT Freshmen	-	-	-	-	-	-	-	-	-	-	-	-	-	-					
Freshmen	5.61	5.86	0.25	4.5%	4.31	8.00	3.70	85.8%	-	9.00	-	-	5.52	5.92					
Sophomores	6.03	6.02	-0.01	-0.2%	8.50	8.63	0.12	1.4%	-	7.05	-	-	6.15	6.08					
Juniors	6.53	6.44	-0.09	-1.4%	9.59	9.00	-0.59	-6.2%	6.00	13.95	7.95	132.5%	6.61	6.52					
Seniors	6.46	6.26	-0.20	-3.1%	6.74	8.10	1.35	20.0%	7.01	-	-	-	6.47	6.33					
PostBac	4.20	4.63	0.43	10.3%	4.05	3.00	-1.05	-25.9%	-	-	-	-	4.18	4.45					
PostBac Cr	4.46	4.38	-0.08	-1.8%	-	-	-	-	-	-	-	-	4.46	4.38					
Masters	4.53	4.56	0.03	0.6%	5.84	5.06	-0.78	-13.4%	12.00	3.00	-9.00	-75.0%	4.59	4.65					
Doctoral	-	-	-	-	-	-	-	-	-	-	-	-	-	-					
<b>Total</b>	<b>6.25</b>	<b>6.18</b>	<b>-0.07</b>	<b>-1.1%</b>	<b>7.18</b>	<b>7.29</b>	<b>0.12</b>	<b>1.6%</b>	<b>7.68</b>	<b>8.25</b>	<b>0.58</b>	<b>7.5%</b>	<b>6.28</b>	<b>6.23</b>					
<b>FTES College of Disc</b>																			
A&L	326.90	375.43	48.53	15%	9.93	10.07	0.14	1%	0.40	0.20	-0.20	-50%	337.23	385.70					
BPA	396.30	404.98	8.68	2%	41.30	62.52	21.22	51%	1.80	0.25	-1.55	-86%	439.40	467.75					
Educ	29.08	19.20	-9.88	-34%	.00	.25	0.25	-	0.00	0.00	0.00	-	29.08	19.45					
NSci	478.98	477.85	-1.13	0%	16.83	30.40	13.57	81%	0.20	1.20	1.00	500%	496.01	509.45					
SBS	555.43	699.62	144.19	26%	6.40	6.40	0.00	0%	0.87	0.60	-0.27	-31%	562.70	706.62					
UNV	0.00	0.00	0.00	-	.00	.00	0.00	-	0.00	0.00	0.00	-	0.00	0.00					
<b>Total</b>	<b>1,786.69</b>	<b>1,977.08</b>	<b>190.39</b>	<b>11%</b>	<b>74.46</b>	<b>109.64</b>	<b>35.18</b>	<b>47%</b>	<b>3.27</b>	<b>2.25</b>	<b>-1.02</b>	<b>-31%</b>	<b>1,864.42</b>	<b>2,088.97</b>					

Stateside Headcounts	Year-over-Year Comparisons		
	2021	2022	% Δ
	SLIP	0	0
Credential	0	0	-
Doctoral	26	24	-8%

Early Start Enrollments	Destination Students			Service Students		
	2021	2022	% Δ	2021	2022	% Δ
	ESE	41	10	-76%	0	0
ESM	280	47	-83%	0	0	-
Headcount	302	47	-84%	0	0	-

Comparing 06/03/2021\* to:  
06/02/2022

46 Days to Summer 2022 Census on: 7/18/2022

CEL Self-Support Registration Report

	Resident				Non-Resident Foreign				Non-Resident USA				Total						
	2021	2022	N Δ	% Δ	2021	2022	N Δ	% Δ	2021	2022	N Δ	% Δ	2021	2022	Target	Target Δ	Target % Δ	N Δ	% Δ
<b>*Comparing days to Census</b>																			
<b>New Students</b>																			
FT Freshmen	0	0	0	-	0	0	0	-	0	0	0	-	0	0					
LD Transfer	0	0	0	-	0	0	0	-	0	0	0	-	0	0					
UD Transfer	0	0	0	-	0	0	0	-	0	0	0	-	0	0					
PostBac	0	0	0	-	0	0	0	-	0	0	0	-	0	0					
PostBac Cr	0	0	0	-	0	0	0	-	0	0	0	-	0	0					
Masters	20	4	-16	-80%	0	0	0	-	0	0	0	-	20	4					
Doctoral	0	0	0	-	0	0	0	-	0	0	0	-	0	0					
<b>Total</b>	<b>20</b>	<b>4</b>	<b>-16</b>	<b>-80%</b>	<b>0</b>	<b>0</b>	<b>0</b>	<b>-</b>	<b>0</b>	<b>0</b>	<b>0</b>	<b>-</b>	<b>20</b>	<b>4</b>					
<b>Continue/Return</b>																			
Freshmen	133	164	31	23%	3	3	0	0%	0	1	1	-	136	168					
Sophomores	315	325	10	3%	14	8	-6	-43%	0	1	1	-	329	334					
Juniors	1,015	1,218	203	20%	26	32	6	23%	1	1	0	0%	1,042	1,251					
Seniors	2,392	2,762	370	15%	86	103	17	20%	4	0	-4	-100%	2,482	2,865					
PostBac	1	7	6	600%	1	1	0	0%	0	0	0	-	2	8					
PostBac Cr	10	16	6	60%	0	0	0	-	0	0	0	-	10	16					
Masters	339	255	-84	-25%	13	66	53	408%	1	1	0	0%	353	322					
Doctoral	0	0	0	-	0	0	0	-	0	0	0	-	0	0					
Return fr Absence	0	0	0	-	0	0	0	-	0	0	0	-	0	0					
Transitory	10	12	2	20%	8	0	-8	-100%	0	0	0	-	18	12					
<b>Total</b>	<b>4,215</b>	<b>4,759</b>	<b>544</b>	<b>13%</b>	<b>151</b>	<b>213</b>	<b>62</b>	<b>41%</b>	<b>6</b>	<b>4</b>	<b>-2</b>	<b>-33%</b>	<b>4,372</b>	<b>4,976</b>					
<b>Total Headcount</b>	<b>4,235</b>	<b>4,763</b>	<b>528</b>	<b>12%</b>	<b>151</b>	<b>213</b>	<b>62</b>	<b>41%</b>	<b>6</b>	<b>4</b>	<b>-2</b>	<b>-33%</b>	<b>4,392</b>	<b>4,980</b>	<b>4,591</b>	<b>389</b>	<b>8%</b>		
<b>FTES All Students</b>																			
FT Freshmen	0.00	0.00	0.00	-	0.00	0.00	0.00	-	0.00	0.00	0	-	0.00	0.00					
Freshmen	50.73	64.14	13.41	26%	1.27	1.60	0.33	26%	0.00	0.60	1	-	52.00	66.34					
Sophomores	127.27	130.27	3.00	2%	8.67	4.60	-4.07	-47%	0.00	0.47	0	-	135.94	135.34					
Juniors	442.67	523.73	81.06	18%	16.87	19.60	2.73	16%	0.40	0.93	1	133%	459.94	544.26					
Seniors	1,031.80	1,155.00	123.20	12%	38.93	55.40	16.47	42%	1.67	0.00	-2	-100%	1,072.40	1,210.40					
PostBac	0.20	2.27	2.07	1035%	0.27	0.20	-0.07	-26%	0.00	0.00	0	-	0.47	2.47					
PostBac Cr	3.07	4.67	1.60	52%	0.00	0.00	0.00	-	0.00	0.00	0	-	3.07	4.67					
Masters	135.33	98.58	-36.75	-27%	6.33	27.08	20.75	328%	1.00	0.25	-1	-75%	142.66	125.91					
Doctoral	0.00	0.00	0.00	-	0.00	0.00	0.00	-	0.00	0.00	0	-	0.00	0.00					
Return fr Absence	0.00	0.00	0.00	-	0.00	0.00	0.00	-	0.00	0.00	0	-	0.00	0.00					
Transitory	2.87	4.13	1.26	44%	2.00	0.00	-2.00	-100%	0.00	0.00	0	-	4.87	4.13					
<b>Total FTES</b>	<b>1,793.94</b>	<b>1,982.79</b>	<b>188.85</b>	<b>11%</b>	<b>74.34</b>	<b>108.48</b>	<b>34.14</b>	<b>46%</b>	<b>3.07</b>	<b>2.25</b>	<b>-1</b>	<b>-27%</b>	<b>1,871.35</b>	<b>2,093.52</b>	<b>1,912.00</b>	<b>182</b>	<b>9%</b>		
<b>Mean Unit Load</b>																			
FT Freshmen	-	-	-	-	-	-	-	-	-	-	-	-	-	-					
Freshmen	5.65	5.86	0.21	3.6%	4.31	8.00	3.70	85.8%	-	9.00	-	-	5.56	5.92					
Sophomores	6.06	6.01	-0.05	-0.8%	9.07	8.63	-0.45	-4.9%	-	7.05	-	-	6.20	6.08					
Juniors	6.54	6.44	-0.10	-1.5%	9.73	9.19	-0.55	-5.6%	6.00	13.95	7.95	132.5%	6.62	6.52					
Seniors	6.47	6.27	-0.20	-3.1%	6.79	8.07	1.28	18.8%	6.26	-	-	-	6.48	6.34					
PostBac	4.20	4.63	0.43	10.3%	4.05	3.00	-1.05	-25.9%	-	-	-	-	4.18	4.45					
PostBac Cr	4.61	4.38	-0.23	-4.9%	-	-	-	-	-	-	-	-	4.61	4.38					
Masters	4.52	4.57	0.04	1.0%	5.84	4.92	-0.92	-15.7%	12.00	3.00	-9.00	-75.0%	4.59	4.64					
Doctoral	-	-	-	-	-	-	-	-	-	-	-	-	-	-					
<b>Total</b>	<b>6.26</b>	<b>6.18</b>	<b>-0.08</b>	<b>-1.2%</b>	<b>7.26</b>	<b>7.26</b>	<b>0.00</b>	<b>0.0%</b>	<b>7.18</b>	<b>8.25</b>	<b>1.08</b>	<b>15.0%</b>	<b>6.29</b>	<b>6.23</b>					
<b>FTES College of Disc</b>																			
A&L	327.77	376.70	48.93	15%	9.53	10.27	0.74	8%	0.20	0.20	0.00	0%	337.50	387.17					
BPA	399.03	406.35	7.32	2%	41.83	62.12	20.29	49%	1.80	0.25	-1.55	-86%	442.66	468.72					
Educ	28.83	19.20	-9.63	-33%	.00	.25	0.25	-	0.00	0.00	0.00	-	28.83	19.45					
NSci	481.92	479.58	-2.34	0%	16.77	29.65	12.88	77%	0.20	1.20	1.00	500%	498.89	510.43					
SBS	556.38	700.95	144.57	26%	6.20	6.20	0.00	0%	0.87	0.60	-0.27	-31%	563.45	707.75					
UNV	0.00	0.00	0.00	-	.00	.00	0.00	-	0.00	0.00	0.00	-	0.00	0.00					
<b>Total</b>	<b>1,793.93</b>	<b>1,982.78</b>	<b>188.85</b>	<b>11%</b>	<b>74.33</b>	<b>108.49</b>	<b>34.16</b>	<b>46%</b>	<b>3.07</b>	<b>2.25</b>	<b>-0.82</b>	<b>-27%</b>	<b>1,871.33</b>	<b>2,093.52</b>					

Stateside Headcounts	Year-over-Year Comparisons		
	2021	2022	% Δ
	SLIP	0	0
Credential	0	0	-
Doctoral	25	24	-4%

Early Start Enrollments	Destination Students			Service Students		
	2021	2022	% Δ	2021	2022	% Δ
	ESE	41	9	-78%	0	0
ESM	280	44	-84%	0	0	-
Headcount	302	44	-85%	0	0	-

Comparing 06/02/2021\* to:  
06/01/2022

47 Days to Summer 2022 Census on: 7/18/2022

CEL Self-Support Registration Report

	Resident				Non-Resident Foreign				Non-Resident USA				Total						
	2021	2022	N Δ	% Δ	2021	2022	N Δ	% Δ	2021	2022	N Δ	% Δ	2021	2022	Target	Target Δ	Target % Δ	N Δ	% Δ
<b>*Comparing days to Census</b>																			
<b>New Students</b>																			
FT Freshmen	0	0	0	-	0	0	0	-	0	0	0	-	0	0					
LD Transfer	0	0	0	-	0	0	0	-	0	0	0	-	0	0					
UD Transfer	0	0	0	-	0	0	0	-	0	0	0	-	0	0					
PostBac	0	0	0	-	0	0	0	-	0	0	0	-	0	0					
PostBac Cr	0	0	0	-	0	0	0	-	0	0	0	-	0	0					
Masters	20	4	-16	-80%	0	0	0	-	0	0	0	-	20	4					
Doctoral	0	0	0	-	0	0	0	-	0	0	0	-	0	0					
<b>Total</b>	<b>20</b>	<b>4</b>	<b>-16</b>	<b>-80%</b>	<b>0</b>	<b>0</b>	<b>0</b>	<b>-</b>	<b>0</b>	<b>0</b>	<b>0</b>	<b>-</b>	<b>20</b>	<b>4</b>					
<b>Continue/Return</b>																			
Freshmen	138	165	27	20%	3	3	0	0%	0	1	1	-	141	169					
Sophomores	317	321	4	1%	14	8	-6	-43%	0	1	1	-	331	330					
Juniors	1,016	1,218	202	20%	26	32	6	23%	1	1	0	0%	1,043	1,251					
Seniors	2,388	2,768	380	16%	84	102	18	21%	4	0	-4	-100%	2,476	2,870					
PostBac	1	7	6	600%	1	1	0	0%	0	0	0	-	2	8					
PostBac Cr	10	16	6	60%	0	0	0	-	0	0	0	-	10	16					
Masters	346	254	-92	-27%	13	65	52	400%	1	1	0	0%	360	320					
Doctoral	0	0	0	-	0	0	0	-	0	0	0	-	0	0					
Return fr Absence	0	0	0	-	0	0	0	-	0	0	0	-	0	0					
Transitory	7	11	4	57%	9	0	-9	-100%	0	0	0	-	16	11					
<b>Total</b>	<b>4,223</b>	<b>4,760</b>	<b>537</b>	<b>13%</b>	<b>150</b>	<b>211</b>	<b>61</b>	<b>41%</b>	<b>6</b>	<b>4</b>	<b>-2</b>	<b>-33%</b>	<b>4,379</b>	<b>4,975</b>					
<b>Total Headcount</b>	<b>4,243</b>	<b>4,764</b>	<b>521</b>	<b>12%</b>	<b>150</b>	<b>211</b>	<b>61</b>	<b>41%</b>	<b>6</b>	<b>4</b>	<b>-2</b>	<b>-33%</b>	<b>4,399</b>	<b>4,979</b>	<b>4,591</b>	<b>388</b>	<b>8%</b>		
<b>FTES All Students</b>																			
FT Freshmen	0.00	0.00	0.00	-	0.00	0.00	0.00	-	0.00	0.00	0	-	0.00	0.00					
Freshmen	52.54	64.20	11.66	22%	1.27	1.60	0.33	26%	0.00	0.60	1	-	53.81	66.40					
Sophomores	128.40	127.87	-0.53	0%	8.87	4.60	-4.27	-48%	0.00	0.47	0	-	137.27	132.94					
Juniors	444.93	523.67	78.74	18%	17.27	19.80	2.53	15%	0.40	0.93	1	133%	462.60	544.40					
Seniors	1,037.00	1,156.13	119.13	11%	39.47	54.00	14.53	37%	1.67	0.00	-2	-100%	1,078.14	1,210.13					
PostBac	0.20	2.27	2.07	1035%	0.27	0.20	-0.07	-26%	0.00	0.00	0	-	0.47	2.47					
PostBac Cr	3.07	4.67	1.60	52%	0.00	0.00	0.00	-	0.00	0.00	0	-	3.07	4.67					
Masters	141.33	98.58	-42.75	-30%	6.33	26.83	20.50	324%	1.00	0.25	-1	-75%	148.66	125.66					
Doctoral	0.00	0.00	0.00	-	0.00	0.00	0.00	-	0.00	0.00	0	-	0.00	0.00					
Return fr Absence	0.00	0.00	0.00	-	0.00	0.00	0.00	-	0.00	0.00	0	-	0.00	0.00					
Transitory	2.53	3.93	1.40	55%	2.00	0.00	-2.00	-100%	0.00	0.00	0	-	4.53	3.93					
<b>Total FTES</b>	<b>1,810.00</b>	<b>1,981.32</b>	<b>171.32</b>	<b>9%</b>	<b>75.48</b>	<b>107.03</b>	<b>31.55</b>	<b>42%</b>	<b>3.07</b>	<b>2.25</b>	<b>-1</b>	<b>-27%</b>	<b>1,888.55</b>	<b>2,090.60</b>	<b>1,912.00</b>	<b>179</b>	<b>9%</b>		
<b>Mean Unit Load</b>																			
FT Freshmen	-	-	-	-	-	-	-	-	-	-	-	-	-	-					
Freshmen	5.67	5.83	0.16	2.8%	4.31	8.00	3.70	85.8%	-	9.00	-	-	5.58	5.89					
Sophomores	6.08	5.98	-0.10	-1.7%	9.27	8.63	-0.65	-7.0%	-	7.05	-	-	6.22	6.04					
Juniors	6.57	6.44	-0.13	-1.9%	9.96	9.28	-0.68	-6.8%	6.00	13.95	7.95	132.5%	6.65	6.52					
Seniors	6.51	6.27	-0.25	-3.8%	7.05	7.94	0.89	12.7%	6.26	-	-	-	6.53	6.32					
PostBac	4.50	4.63	0.13	2.9%	4.05	3.00	-1.05	-25.9%	-	-	-	-	4.41	4.45					
PostBac Cr	4.61	4.38	-0.23	-4.9%	-	-	-	-	-	-	-	-	4.61	4.38					
Masters	4.63	4.59	-0.05	-1.0%	5.84	4.95	-0.89	-15.2%	12.00	3.00	-9.00	-75.0%	4.69	4.65					
Doctoral	-	-	-	-	-	-	-	-	-	-	-	-	-	-					
<b>Total</b>	<b>6.30</b>	<b>6.18</b>	<b>-0.12</b>	<b>-1.9%</b>	<b>7.47</b>	<b>7.23</b>	<b>-0.24</b>	<b>-3.3%</b>	<b>7.18</b>	<b>8.25</b>	<b>1.08</b>	<b>15.0%</b>	<b>6.34</b>	<b>6.22</b>					
<b>FTES College of Disc</b>																			
A&L	328.47	376.83	48.36	15%	9.33	10.07	0.74	8%	0.20	0.20	0.00	0%	338.00	387.10					
BPA	411.27	404.67	-6.60	-2%	43.37	61.67	18.30	42%	1.80	0.25	-1.55	-86%	456.44	466.59					
Educ	28.83	18.95	-9.88	-34%	.00	.25	0.25	-	0.00	0.00	0.00	-	28.83	19.20					
NSci	482.28	481.38	-0.90	0%	16.57	29.25	12.68	77%	0.20	1.20	1.00	500%	499.05	511.83					
SBS	559.15	699.48	140.33	25%	6.20	5.80	-0.40	-6%	0.87	0.60	-0.27	-31%	566.22	705.88					
UNV	0.00	0.00	0.00	-	.00	.00	0.00	-	0.00	0.00	0.00	-	0.00	0.00					
<b>Total</b>	<b>1,810.00</b>	<b>1,981.31</b>	<b>171.31</b>	<b>9%</b>	<b>75.47</b>	<b>107.04</b>	<b>31.57</b>	<b>42%</b>	<b>3.07</b>	<b>2.25</b>	<b>-0.82</b>	<b>-27%</b>	<b>1,888.54</b>	<b>2,090.60</b>					

Stateside Headcounts	Year-over-Year Comparisons		
	2021	2022	% Δ
	SLIP	0	0
Credential	0	0	-
Doctoral	24	21	-13%

Early Start Enrollments	Destination Students			Service Students		
	2021	2022	% Δ	2021	2022	% Δ
	ESE	43	9	-79%	0	0
ESM	279	39	-86%	0	0	-
Headcount	302	39	-87%	0	0	-

Comparing 06/01/2021\* to:  
05/31/2022

48 Days to Summer 2022 Census on: 7/18/2022

CEL Self-Support Registration Report

	Resident				Non-Resident Foreign				Non-Resident USA				Total						
	2021	2022	N Δ	% Δ	2021	2022	N Δ	% Δ	2021	2022	N Δ	% Δ	2021	2022	Target	Target Δ	Target % Δ	N Δ	% Δ
<b>*Comparing days to Census</b>																			
<b>New Students</b>																			
FT Freshmen	0	0	0	-	0	0	0	-	0	0	0	-	0	0					
LD Transfer	0	0	0	-	0	0	0	-	0	0	0	-	0	0					
UD Transfer	0	0	0	-	0	0	0	-	0	0	0	-	0	0					
PostBac	0	0	0	-	0	0	0	-	0	0	0	-	0	0					
PostBac Cr	0	0	0	-	0	0	0	-	0	0	0	-	0	0					
Masters	20	4	-16	-80%	0	0	0	-	0	0	0	-	20	4					
Doctoral	0	0	0	-	0	0	0	-	0	0	0	-	0	0					
<b>Total</b>	<b>20</b>	<b>4</b>	<b>-16</b>	<b>-80%</b>	<b>0</b>	<b>0</b>	<b>0</b>	<b>-</b>	<b>0</b>	<b>0</b>	<b>0</b>	<b>-</b>	<b>20</b>	<b>4</b>					
<b>Continue/Return</b>																			
Freshmen	140	162	22	16%	4	3	-1	-25%	0	1	1	-	144	166					
Sophomores	316	315	-1	0%	15	8	-7	-47%	0	1	1	-	331	324					
Juniors	1,023	1,219	196	19%	26	32	6	23%	1	1	0	0%	1,050	1,252					
Seniors	2,372	2,761	389	16%	83	98	15	18%	4	0	-4	-100%	2,459	2,859					
PostBac	1	7	6	600%	1	1	0	0%	0	0	0	-	2	8					
PostBac Cr	11	15	4	36%	0	0	0	-	0	0	0	-	11	15					
Masters	344	249	-95	-28%	13	62	49	377%	1	1	0	0%	358	312					
Doctoral	0	0	0	-	0	0	0	-	0	0	0	-	0	0					
Return fr Absence	0	0	0	-	0	0	0	-	0	0	0	-	0	0					
Transitory	7	9	2	29%	9	0	-9	-100%	0	0	0	-	16	9					
<b>Total</b>	<b>4,214</b>	<b>4,737</b>	<b>523</b>	<b>12%</b>	<b>151</b>	<b>204</b>	<b>53</b>	<b>35%</b>	<b>6</b>	<b>4</b>	<b>-2</b>	<b>-33%</b>	<b>4,371</b>	<b>4,945</b>					
<b>Total Headcount</b>	<b>4,234</b>	<b>4,741</b>	<b>507</b>	<b>12%</b>	<b>151</b>	<b>204</b>	<b>53</b>	<b>35%</b>	<b>6</b>	<b>4</b>	<b>-2</b>	<b>-33%</b>	<b>4,391</b>	<b>4,949</b>	<b>4,591</b>	<b>358</b>	<b>8%</b>		
<b>FTES All Students</b>																			
FT Freshmen	0.00	0.00	0.00	-	0.00	0.00	0.00	-	0.00	0.00	0	-	0.00	0.00					
Freshmen	53.47	63.07	9.60	18%	1.47	1.60	0.13	9%	0.00	0.60	1	-	54.94	65.27					
Sophomores	127.87	125.07	-2.80	-2%	9.60	4.60	-5.00	-52%	0.00	0.47	0	-	137.47	130.14					
Juniors	443.77	523.80	80.03	18%	17.27	19.00	1.73	10%	0.40	0.93	1	133%	461.44	543.73					
Seniors	1,031.07	1,153.07	122.00	12%	39.00	51.20	12.20	31%	1.67	0.00	-2	-100%	1,071.74	1,204.27					
PostBac	0.20	2.27	2.07	1035%	0.27	0.20	-0.07	-26%	0.00	0.00	0	-	0.47	2.47					
PostBac Cr	3.27	4.47	1.20	37%	0.00	0.00	0.00	-	0.00	0.00	0	-	3.27	4.47					
Masters	140.08	96.00	-44.08	-31%	6.08	24.83	18.75	308%	1.00	0.25	-1	-75%	147.16	121.08					
Doctoral	0.00	0.00	0.00	-	0.00	0.00	0.00	-	0.00	0.00	0	-	0.00	0.00					
Return fr Absence	0.00	0.00	0.00	-	0.00	0.00	0.00	-	0.00	0.00	0	-	0.00	0.00					
Transitory	2.53	3.00	0.47	19%	2.00	0.00	-2.00	-100%	0.00	0.00	0	-	4.53	3.00					
<b>Total FTES</b>	<b>1,802.26</b>	<b>1,970.75</b>	<b>168.49</b>	<b>9%</b>	<b>75.69</b>	<b>101.43</b>	<b>25.74</b>	<b>34%</b>	<b>3.07</b>	<b>2.25</b>	<b>-1</b>	<b>-27%</b>	<b>1,881.02</b>	<b>2,074.43</b>	<b>1,912.00</b>	<b>162</b>	<b>8%</b>		
<b>Mean Unit Load</b>																			
FT Freshmen	-	-	-	-	-	-	-	-	-	-	-	-	-	-					
Freshmen	5.69	5.84	0.15	2.6%	4.19	8.00	3.81	91.1%	-	9.00	-	-	5.58	5.90					
Sophomores	6.07	5.96	-0.11	-1.9%	9.38	8.63	-0.75	-8.0%	-	7.05	-	-	6.23	6.02					
Juniors	6.51	6.44	-0.07	-1.1%	9.96	8.91	-1.06	-10.6%	6.00	13.95	7.95	132.5%	6.59	6.51					
Seniors	6.52	6.26	-0.26	-3.9%	7.05	7.84	0.79	11.2%	6.26	-	-	-	6.54	6.32					
PostBac	4.50	4.63	0.13	2.9%	4.05	3.00	-1.05	-25.9%	-	-	-	-	4.41	4.45					
PostBac Cr	4.46	4.47	0.01	0.2%	-	-	-	-	-	-	-	-	4.46	4.47					
Masters	4.62	4.55	-0.06	-1.4%	5.61	4.81	-0.81	-14.4%	12.00	3.00	-9.00	-75.0%	4.67	4.60					
Doctoral	-	-	-	-	-	-	-	-	-	-	-	-	-	-					
<b>Total</b>	<b>6.28</b>	<b>6.17</b>	<b>-0.11</b>	<b>-1.7%</b>	<b>7.45</b>	<b>7.09</b>	<b>-0.35</b>	<b>-4.8%</b>	<b>7.18</b>	<b>8.25</b>	<b>1.08</b>	<b>15.0%</b>	<b>6.33</b>	<b>6.21</b>					
<b>FTES College of Disc</b>																			
A&L	327.42	376.37	48.95	15%	9.73	10.07	0.34	3%	0.20	0.20	0.00	0%	337.35	386.64					
BPA	407.25	402.80	-4.45	-1%	42.65	57.93	15.28	36%	1.80	0.25	-1.55	-86%	451.70	460.98					
Educ	29.28	18.75	-10.53	-36%	.00	.25	0.25	-	0.00	0.00	0.00	-	29.28	19.00					
NSci	483.27	478.12	-5.15	-1%	16.77	27.58	10.81	64%	0.20	1.20	1.00	500%	500.24	506.90					
SBS	555.03	694.70	139.67	25%	6.53	5.60	-0.93	-14%	0.87	0.60	-0.27	-31%	562.43	700.90					
UNV	0.00	0.00	0.00	-	.00	.00	0.00	-	0.00	0.00	0.00	-	0.00	0.00					
<b>Total</b>	<b>1,802.25</b>	<b>1,970.74</b>	<b>168.49</b>	<b>9%</b>	<b>75.68</b>	<b>101.43</b>	<b>25.75</b>	<b>34%</b>	<b>3.07</b>	<b>2.25</b>	<b>-0.82</b>	<b>-27%</b>	<b>1,881.00</b>	<b>2,074.42</b>					

Stateside Headcounts	Year-over-Year Comparisons		
	2021	2022	% Δ
	SLIP	0	0
Credential	0	0	-
Doctoral	23	21	-9%

Early Start Enrollments	Destination Students			Service Students		
	2021	2022	% Δ	2021	2022	% Δ
	ESE	43	7	-84%	0	0
ESM	279	33	-88%	0	0	-
Headcount	302	33	-89%	0	0	-

Comparing 05/28/2021\* to:  
05/27/2022

52 Days to Summer 2022 Census on: 7/18/2022

CEL Self-Support Registration Report

	Resident				Non-Resident Foreign				Non-Resident USA				Total						
	2021	2022	N Δ	% Δ	2021	2022	N Δ	% Δ	2021	2022	N Δ	% Δ	2021	2022	Target	Target Δ	Target % Δ	N Δ	% Δ
<b>*Comparing days to Census</b>																			
<b>New Students</b>																			
FT Freshmen	0	0	0	-	0	0	0	-	0	0	0	-	0	0					
LD Transfer	0	0	0	-	0	0	0	-	0	0	0	-	0	0					
UD Transfer	0	0	0	-	0	0	0	-	0	0	0	-	0	0					
PostBac	0	0	0	-	0	0	0	-	0	0	0	-	0	0					
PostBac Cr	0	0	0	-	0	0	0	-	0	0	0	-	0	0					
Masters	20	4	-16	-80%	0	0	0	-	0	0	0	-	20	4					
Doctoral	0	0	0	-	0	0	0	-	0	0	0	-	0	0					
<b>Total</b>	<b>20</b>	<b>4</b>	<b>-16</b>	<b>-80%</b>	<b>0</b>	<b>0</b>	<b>0</b>	<b>-</b>	<b>0</b>	<b>0</b>	<b>0</b>	<b>-</b>	<b>20</b>	<b>4</b>					
<b>Continue/Return</b>																			
Freshmen	181	177	-4	-2%	5	4	-1	-20%	0	1	1	-	186	182					
Sophomores	323	315	-8	-2%	15	6	-9	-60%	0	1	1	-	338	322					
Juniors	1,136	1,319	183	16%	27	32	5	19%	1	1	0	0%	1,164	1,352					
Seniors	2,301	2,662	361	16%	82	93	11	13%	5	0	-5	-100%	2,388	2,755					
PostBac	1	7	6	600%	1	1	0	0%	0	0	0	-	2	8					
PostBac Cr	11	15	4	36%	0	0	0	-	0	0	0	-	11	15					
Masters	353	257	-96	-27%	12	53	41	342%	1	1	0	0%	366	311					
Doctoral	0	0	0	-	0	0	0	-	0	0	0	-	0	0					
Return fr Absence	0	0	0	-	0	0	0	-	0	0	0	-	0	0					
Transitory	7	9	2	29%	9	0	-9	-100%	0	0	0	-	16	9					
<b>Total</b>	<b>4,313</b>	<b>4,761</b>	<b>448</b>	<b>10%</b>	<b>151</b>	<b>189</b>	<b>38</b>	<b>25%</b>	<b>7</b>	<b>4</b>	<b>-3</b>	<b>-43%</b>	<b>4,471</b>	<b>4,954</b>					
<b>Total Headcount</b>	<b>4,333</b>	<b>4,765</b>	<b>432</b>	<b>10%</b>	<b>151</b>	<b>189</b>	<b>38</b>	<b>25%</b>	<b>7</b>	<b>4</b>	<b>-3</b>	<b>-43%</b>	<b>4,491</b>	<b>4,958</b>	<b>4,591</b>	<b>367</b>	<b>8%</b>		
<b>FTES All Students</b>																			
FT Freshmen	0.00	0.00	0.00	-	0.00	0.00	0.00	-	0.00	0.00	0	-	0.00	0.00					
Freshmen	71.34	70.67	-0.67	-1%	2.07	2.07	0.00	0%	0.00	0.60	1	-	73.41	73.34					
Sophomores	131.40	127.00	-4.40	-3%	9.20	3.53	-5.67	-62%	0.00	0.47	0	-	140.60	131.00					
Juniors	496.83	566.07	69.24	14%	17.40	18.27	0.87	5%	0.40	0.93	1	133%	514.63	585.27					
Seniors	1,004.83	1,118.73	113.90	11%	39.40	49.73	10.33	26%	2.07	0.00	-2	-100%	1,046.30	1,168.46					
PostBac	0.20	2.27	2.07	1035%	0.27	0.20	-0.07	-26%	0.00	0.00	0	-	0.47	2.47					
PostBac Cr	3.07	4.47	1.40	46%	0.00	0.00	0.00	-	0.00	0.00	0	-	3.07	4.47					
Masters	144.83	103.25	-41.58	-29%	5.83	19.83	14.00	240%	1.00	0.25	-1	-75%	151.66	123.33					
Doctoral	0.00	0.00	0.00	-	0.00	0.00	0.00	-	0.00	0.00	0	-	0.00	0.00					
Return fr Absence	0.00	0.00	0.00	-	0.00	0.00	0.00	-	0.00	0.00	0	-	0.00	0.00					
Transitory	2.33	3.00	0.67	29%	2.00	0.00	-2.00	-100%	0.00	0.00	0	-	4.33	3.00					
<b>Total FTES</b>	<b>1,854.83</b>	<b>1,995.46</b>	<b>140.63</b>	<b>8%</b>	<b>76.17</b>	<b>93.63</b>	<b>17.46</b>	<b>23%</b>	<b>3.47</b>	<b>2.25</b>	<b>-1</b>	<b>-35%</b>	<b>1,934.47</b>	<b>2,091.34</b>	<b>1,912.00</b>	<b>179</b>	<b>9%</b>		
<b>Mean Unit Load</b>																			
FT Freshmen	-	-	-	-	-	-	-	-	-	-	-	-	-	-					
Freshmen	5.88	5.99	0.11	1.9%	4.23	7.76	3.53	83.3%	-	9.00	-	-	5.77	6.04					
Sophomores	6.10	6.05	-0.05	-0.9%	9.00	8.83	-0.18	-1.9%	-	7.05	-	-	6.24	6.10					
Juniors	6.56	6.43	-0.13	-2.0%	9.67	8.56	-1.10	-11.4%	6.00	13.95	7.95	132.5%	6.63	6.49					
Seniors	6.55	6.30	-0.25	-3.8%	7.21	8.02	0.81	11.3%	6.21	-	-	-	6.57	6.36					
PostBac	5.00	4.63	-0.37	-7.4%	4.05	3.00	-1.05	-25.9%	-	-	-	-	4.76	4.45					
PostBac Cr	4.19	4.47	0.28	6.8%	-	-	-	-	-	-	-	-	4.19	4.47					
Masters	4.66	4.75	0.09	1.9%	5.83	4.49	-1.34	-23.0%	12.00	3.00	-9.00	-75.0%	4.72	4.70					
Doctoral	-	-	-	-	-	-	-	-	-	-	-	-	-	-					
<b>Total</b>	<b>6.32</b>	<b>6.22</b>	<b>-0.10</b>	<b>-1.6%</b>	<b>7.45</b>	<b>7.12</b>	<b>-0.33</b>	<b>-4.5%</b>	<b>7.01</b>	<b>8.25</b>	<b>1.24</b>	<b>17.7%</b>	<b>6.36</b>	<b>6.25</b>					
<b>FTES College of Disc</b>																			
A&L	337.32	376.23	38.91	12%	9.73	9.67	-0.06	-1%	0.60	0.20	-0.40	-67%	347.65	386.10					
BPA	422.27	416.18	-6.09	-1%	43.45	56.53	13.08	30%	1.80	0.25	-1.55	-86%	467.52	472.96					
Educ	30.33	18.35	-11.98	-39%	.00	.25	0.25	-	0.00	0.00	0.00	-	30.33	18.60					
NSci	497.77	481.78	-15.99	-3%	16.65	22.78	6.13	37%	0.20	1.20	1.00	500%	514.62	505.76					
SBS	567.15	702.90	135.75	24%	6.33	4.40	-1.93	-30%	0.87	0.60	-0.27	-31%	574.35	707.90					
UNV	0.00	0.00	0.00	-	.00	.00	0.00	-	0.00	0.00	0.00	-	0.00	0.00					
<b>Total</b>	<b>1,854.84</b>	<b>1,995.44</b>	<b>140.60</b>	<b>8%</b>	<b>76.16</b>	<b>93.63</b>	<b>17.47</b>	<b>23%</b>	<b>3.47</b>	<b>2.25</b>	<b>-1.22</b>	<b>-35%</b>	<b>1,934.47</b>	<b>2,091.32</b>					

Stateside Headcounts	Year-over-Year Comparisons		
	2021	2022	% Δ
	SLIP	0	0
Credential	0	0	-
Doctoral	28	21	-25%

Early Start Enrollments	Destination Students			Service Students		
	2021	2022	% Δ	2021	2022	% Δ
	ESE	47	7	-85%	0	0
ESM	279	29	-90%	0	0	-
Headcount	303	29	-90%	0	0	-

Comparing 05/27/2021\* to:  
05/26/2022

53 Days to Summer 2022 Census on: 7/18/2022

CEL Self-Support Registration Report

	Resident				Non-Resident Foreign				Non-Resident USA				Total						
	2021	2022	N Δ	% Δ	2021	2022	N Δ	% Δ	2021	2022	N Δ	% Δ	2021	2022	Target	Target Δ	Target % Δ	N Δ	% Δ
<b>*Comparing days to Census</b>																			
<b>New Students</b>																			
FT Freshmen	0	0	0	-	0	0	0	-	0	0	0	-	0	0					
LD Transfer	0	0	0	-	0	0	0	-	0	0	0	-	0	0					
UD Transfer	0	1	1	-	0	0	0	-	0	0	0	-	0	1					
PostBac	0	0	0	-	0	0	0	-	0	0	0	-	0	0					
PostBac Cr	0	0	0	-	0	0	0	-	0	0	0	-	0	0					
Masters	18	11	-7	-39%	0	0	0	-	0	0	0	-	18	11					
Doctoral	0	0	0	-	0	0	0	-	0	0	0	-	0	0					
<b>Total</b>	<b>18</b>	<b>12</b>	<b>-6</b>	<b>-33%</b>	<b>0</b>	<b>0</b>	<b>0</b>	<b>-</b>	<b>0</b>	<b>0</b>	<b>0</b>	<b>-</b>	<b>18</b>	<b>12</b>					
<b>Continue/Return</b>																			
Freshmen	236	219	-17	-7%	7	5	-2	-29%	0	1	1	-	243	225					
Sophomores	370	321	-49	-13%	14	5	-9	-64%	0	1	1	-	384	327					
Juniors	1,443	1,517	74	5%	31	38	7	23%	1	1	0	0%	1,475	1,556					
Seniors	1,982	2,444	462	23%	76	98	22	29%	4	0	-4	-100%	2,062	2,542					
PostBac	1	7	6	600%	0	1	1	-	0	0	0	-	1	8					
PostBac Cr	11	16	5	45%	0	0	0	-	0	0	0	-	11	16					
Masters	357	268	-89	-25%	12	64	52	433%	1	1	0	0%	370	333					
Doctoral	0	0	0	-	0	0	0	-	0	0	0	-	0	0					
Return fr Absence	0	0	0	-	0	0	0	-	0	0	0	-	0	0					
Transitory	7	9	2	29%	9	0	-9	-100%	0	0	0	-	16	9					
<b>Total</b>	<b>4,407</b>	<b>4,801</b>	<b>394</b>	<b>9%</b>	<b>149</b>	<b>211</b>	<b>62</b>	<b>42%</b>	<b>6</b>	<b>4</b>	<b>-2</b>	<b>-33%</b>	<b>4,562</b>	<b>5,016</b>					
<b>Total Headcount</b>	<b>4,425</b>	<b>4,813</b>	<b>388</b>	<b>9%</b>	<b>149</b>	<b>211</b>	<b>62</b>	<b>42%</b>	<b>6</b>	<b>4</b>	<b>-2</b>	<b>-33%</b>	<b>4,580</b>	<b>5,028</b>	<b>4,591</b>	<b>437</b>	<b>10%</b>		
<b>FTES All Students</b>																			
FT Freshmen	0.00	0.00	0.00	-	0.00	0.00	0.00	-	0.00	0.00	0	-	0.00	0.00					
Freshmen	92.47	87.53	-4.94	-5%	3.53	2.67	-0.86	-24%	0.00	0.60	1	-	96.00	90.80					
Sophomores	149.40	132.33	-17.07	-11%	8.53	2.93	-5.60	-66%	0.00	0.47	0	-	157.93	135.73					
Juniors	635.27	650.53	15.26	2%	19.00	22.07	3.07	16%	0.40	0.67	0	68%	654.67	673.27					
Seniors	855.03	1,032.00	176.97	21%	36.53	54.13	17.60	48%	1.67	0.00	-2	-100%	893.23	1,086.13					
PostBac	0.20	2.27	2.07	1035%	0.00	0.20	0.20	-	0.00	0.00	0	-	0.20	2.47					
PostBac Cr	2.87	5.27	2.40	84%	0.00	0.00	0.00	-	0.00	0.00	0	-	2.87	5.27					
Masters	147.33	113.58	-33.75	-23%	5.83	28.33	22.50	386%	1.00	0.25	-1	-75%	154.16	142.16					
Doctoral	0.00	0.00	0.00	-	0.00	0.00	0.00	-	0.00	0.00	0	-	0.00	0.00					
Return fr Absence	0.00	0.00	0.00	-	0.00	0.00	0.00	-	0.00	0.00	0	-	0.00	0.00					
Transitory	2.53	3.00	0.47	19%	2.00	0.00	-2.00	-100%	0.00	0.00	0	-	4.53	3.00					
<b>Total FTES</b>	<b>1,885.10</b>	<b>2,026.51</b>	<b>141.41</b>	<b>8%</b>	<b>75.42</b>	<b>110.33</b>	<b>34.91</b>	<b>46%</b>	<b>3.07</b>	<b>1.99</b>	<b>-1</b>	<b>-35%</b>	<b>1,963.59</b>	<b>2,138.83</b>	<b>1,912.00</b>	<b>227</b>	<b>12%</b>		
<b>Mean Unit Load</b>																			
FT Freshmen	-	-	-	-	-	-	-	-	-	-	-	-	-	-					
Freshmen	5.86	6.00	0.13	2.3%	5.13	8.01	2.88	56.1%	-	9.00	-	-	5.82	6.05					
Sophomores	6.06	6.18	0.13	2.1%	8.93	8.79	-0.14	-1.6%	-	7.05	-	-	6.17	6.23					
Juniors	6.60	6.43	-0.18	-2.7%	9.19	8.71	-0.48	-5.2%	6.00	10.05	4.05	67.5%	6.66	6.48					
Seniors	6.47	6.33	-0.14	-2.1%	7.21	8.29	1.08	14.9%	6.26	-	-	-	6.50	6.41					
PostBac	5.00	4.63	-0.37	-7.4%	-	3.00	-	-	-	-	-	-	5.00	4.45					
PostBac Cr	3.91	4.94	1.03	26.2%	-	-	-	-	-	-	-	-	3.91	4.94					
Masters	4.71	4.87	0.15	3.2%	5.83	5.31	-0.52	-8.9%	12.00	3.00	-9.00	-75.0%	4.77	4.95					
Doctoral	-	-	-	-	-	-	-	-	-	-	-	-	-	-					
<b>Total</b>	<b>6.29</b>	<b>6.24</b>	<b>-0.05</b>	<b>-0.7%</b>	<b>7.48</b>	<b>7.44</b>	<b>-0.03</b>	<b>-0.5%</b>	<b>7.18</b>	<b>7.28</b>	<b>0.10</b>	<b>1.4%</b>	<b>6.33</b>	<b>6.30</b>					
<b>FTES College of Disc</b>																			
A&L	341.92	378.50	36.58	11%	10.13	10.20	0.07	1%	0.60	0.20	-0.40	-67%	352.65	388.90					
BPA	430.57	424.75	-5.82	-1%	42.85	63.53	20.68	48%	1.80	0.25	-1.55	-86%	475.22	488.53					
Educ	30.48	18.95	-11.53	-38%	.00	.25	0.25	-	0.00	0.00	0.00	-	30.48	19.20					
NSci	507.33	489.52	-17.81	-4%	16.12	30.55	14.43	90%	0.00	0.93	0.93	-	523.45	521.00					
SBS	574.80	714.80	140.00	24%	6.33	5.80	-0.53	-8%	0.67	0.60	-0.07	-10%	581.80	721.20					
UNV	0.00	0.00	0.00	-	.00	.00	0.00	-	0.00	0.00	0.00	-	0.00	0.00					
<b>Total</b>	<b>1,885.10</b>	<b>2,026.52</b>	<b>141.42</b>	<b>8%</b>	<b>75.43</b>	<b>110.33</b>	<b>34.90</b>	<b>46%</b>	<b>3.07</b>	<b>1.98</b>	<b>-1.09</b>	<b>-36%</b>	<b>1,963.60</b>	<b>2,138.83</b>					

Stateside Headcounts	Year-over-Year Comparisons		
	2021	2022	% Δ
	SLIP	0	0
Credential	0	0	-
Doctoral	28	30	7%

Early Start Enrollments	Destination Students			Service Students		
	2021	2022	% Δ	2021	2022	% Δ
	ESE	47	5	-89%	0	0
ESM	276	24	-91%	0	0	-
Headcount	299	24	-92%	0	0	-



Comparing 05/26/2021\* to:  
05/25/2022

54 Days to Summer 2022 Census on: 7/18/2022

CEL Self-Support Registration Report

	Resident				Non-Resident Foreign				Non-Resident USA				Total						
	2021	2022	N Δ	% Δ	2021	2022	N Δ	% Δ	2021	2022	N Δ	% Δ	2021	2022	Target	Target Δ	Target % Δ	N Δ	% Δ
<b>*Comparing days to Census</b>																			
<b>New Students</b>																			
FT Freshmen	0	0	0	-	0	0	0	-	0	0	0	-	0	0					
LD Transfer	0	0	0	-	0	0	0	-	0	0	0	-	0	0					
UD Transfer	0	1	1	-	0	0	0	-	0	0	0	-	0	1					
PostBac	0	0	0	-	0	0	0	-	0	0	0	-	0	0					
PostBac Cr	0	0	0	-	0	0	0	-	0	0	0	-	0	0					
Masters	18	11	-7	-39%	0	0	0	-	0	0	0	-	18	11					
Doctoral	0	0	0	-	0	0	0	-	0	0	0	-	0	0					
<b>Total</b>	<b>18</b>	<b>12</b>	<b>-6</b>	<b>-33%</b>	<b>0</b>	<b>0</b>	<b>0</b>	<b>-</b>	<b>0</b>	<b>0</b>	<b>0</b>	<b>-</b>	<b>18</b>	<b>12</b>					
<b>Continue/Return</b>																			
Freshmen	236	236	0	0%	7	5	-2	-29%	0	1	1	-	243	242					
Sophomores	370	337	-33	-9%	14	5	-9	-64%	0	1	1	-	384	343					
Juniors	1,443	1,641	198	14%	31	42	11	35%	1	1	0	0%	1,475	1,684					
Seniors	1,982	2,286	304	15%	76	94	18	24%	4	0	-4	-100%	2,062	2,380					
PostBac	1	7	6	600%	0	1	1	-	0	0	0	-	1	8					
PostBac Cr	11	17	6	55%	0	0	0	-	0	0	0	-	11	17					
Masters	357	269	-88	-25%	12	64	52	433%	1	1	0	0%	370	334					
Doctoral	0	0	0	-	0	0	0	-	0	0	0	-	0	0					
Return fr Absence	0	0	0	-	0	0	0	-	0	0	0	-	0	0					
Transitory	7	8	1	14%	9	0	-9	-100%	0	0	0	-	16	8					
<b>Total</b>	<b>4,407</b>	<b>4,801</b>	<b>394</b>	<b>9%</b>	<b>149</b>	<b>211</b>	<b>62</b>	<b>42%</b>	<b>6</b>	<b>4</b>	<b>-2</b>	<b>-33%</b>	<b>4,562</b>	<b>5,016</b>					
<b>Total Headcount</b>	<b>4,425</b>	<b>4,813</b>	<b>388</b>	<b>9%</b>	<b>149</b>	<b>211</b>	<b>62</b>	<b>42%</b>	<b>6</b>	<b>4</b>	<b>-2</b>	<b>-33%</b>	<b>4,580</b>	<b>5,028</b>	<b>4,591</b>	<b>437</b>	<b>10%</b>		
<b>FTES All Students</b>																			
FT Freshmen	0.00	0.00	0.00	-	0.00	0.00	0.00	-	0.00	0.00	0	-	0.00	0.00					
Freshmen	92.47	94.60	2.13	2%	3.53	2.67	-0.86	-24%	0.00	0.60	1	-	96.00	97.87					
Sophomores	149.40	139.40	-10.00	-7%	8.53	2.93	-5.60	-66%	0.00	0.47	0	-	157.93	142.80					
Juniors	635.27	705.53	70.26	11%	19.00	24.27	5.27	28%	0.40	0.67	0	68%	654.67	730.47					
Seniors	855.03	961.40	106.37	12%	36.53	52.80	16.27	45%	1.67	0.00	-2	-100%	893.23	1,014.20					
PostBac	0.20	2.27	2.07	1035%	0.00	0.20	0.20	-	0.00	0.00	0	-	0.20	2.47					
PostBac Cr	2.87	5.67	2.80	98%	0.00	0.00	0.00	-	0.00	0.00	0	-	2.87	5.67					
Masters	147.33	113.33	-34.00	-23%	5.83	28.33	22.50	386%	1.00	0.25	-1	-75%	154.16	141.91					
Doctoral	0.00	0.00	0.00	-	0.00	0.00	0.00	-	0.00	0.00	0	-	0.00	0.00					
Return fr Absence	0.00	0.00	0.00	-	0.00	0.00	0.00	-	0.00	0.00	0	-	0.00	0.00					
Transitory	2.53	2.80	0.27	11%	2.00	0.00	-2.00	-100%	0.00	0.00	0	-	4.53	2.80					
<b>Total FTES</b>	<b>1,885.10</b>	<b>2,025.00</b>	<b>139.90</b>	<b>7%</b>	<b>75.42</b>	<b>111.20</b>	<b>35.78</b>	<b>47%</b>	<b>3.07</b>	<b>1.99</b>	<b>-1</b>	<b>-35%</b>	<b>1,963.59</b>	<b>2,138.19</b>	<b>1,912.00</b>	<b>226</b>	<b>12%</b>		
<b>Mean Unit Load</b>																			
FT Freshmen	-	-	-	-	-	-	-	-	-	-	-	-	-	-					
Freshmen	5.86	6.01	0.15	2.6%	5.13	8.01	2.88	56.1%	-	9.00	-	-	5.82	6.07					
Sophomores	6.06	6.20	0.15	2.4%	8.93	8.79	-0.14	-1.6%	-	7.05	-	-	6.17	6.24					
Juniors	6.60	6.44	-0.16	-2.5%	9.19	8.67	-0.53	-5.7%	6.00	10.05	4.05	67.5%	6.66	6.50					
Seniors	6.47	6.31	-0.16	-2.5%	7.21	8.43	1.22	16.9%	6.26	-	-	-	6.50	6.39					
PostBac	5.00	4.63	-0.37	-7.4%	-	3.00	-	-	-	-	-	-	5.00	4.45					
PostBac Cr	3.91	5.00	1.09	27.8%	-	-	-	-	-	-	-	-	3.91	5.00					
Masters	4.71	4.86	0.14	3.0%	5.83	5.31	-0.52	-8.9%	12.00	3.00	-9.00	-75.0%	4.77	4.94					
Doctoral	-	-	-	-	-	-	-	-	-	-	-	-	-	-					
<b>Total</b>	<b>6.29</b>	<b>6.24</b>	<b>-0.05</b>	<b>-0.8%</b>	<b>7.48</b>	<b>7.50</b>	<b>0.03</b>	<b>0.4%</b>	<b>7.18</b>	<b>7.28</b>	<b>0.10</b>	<b>1.4%</b>	<b>6.33</b>	<b>6.29</b>					
<b>FTES College of Disc</b>																			
A&L	341.92	376.63	34.71	10%	10.13	10.20	0.07	1%	0.60	0.20	-0.40	-67%	352.65	387.03					
BPA	430.57	423.62	-6.95	-2%	42.85	64.40	21.55	50%	1.80	0.25	-1.55	-86%	475.22	488.27					
Educ	30.48	18.95	-11.53	-38%	.00	.25	0.25	-	0.00	0.00	0.00	-	30.48	19.20					
NSci	507.33	491.92	-15.41	-3%	16.12	30.55	14.43	90%	0.00	0.93	0.93	-	523.45	523.40					
SBS	574.80	713.88	139.08	24%	6.33	5.80	-0.53	-8%	0.67	0.60	-0.07	-10%	581.80	720.28					
UNV	0.00	0.00	0.00	-	.00	.00	0.00	-	0.00	0.00	0.00	-	0.00	0.00					
<b>Total</b>	<b>1,885.10</b>	<b>2,025.00</b>	<b>139.90</b>	<b>7%</b>	<b>75.43</b>	<b>111.20</b>	<b>35.77</b>	<b>47%</b>	<b>3.07</b>	<b>1.98</b>	<b>-1.09</b>	<b>-36%</b>	<b>1,963.60</b>	<b>2,138.18</b>					

Stateside Headcounts	Year-over-Year Comparisons		
	2021	2022	% Δ
SLIP	0	0	-
Credential	0	0	-
Doctoral	28	29	4%

Early Start Enrollments	Destination Students			Service Students		
	2021	2022	% Δ	2021	2022	% Δ
ESE	47	2	-96%	0	0	-
ESM	276	19	-93%	0	0	-
Headcount	299	19	-94%	0	0	-

Comparing 05/25/2021\* to:  
05/24/2022

55 Days to Summer 2022 Census on: 7/18/2022

CEL Self-Support Registration Report

	Resident				Non-Resident Foreign				Non-Resident USA				Total						
	2021	2022	N Δ	% Δ	2021	2022	N Δ	% Δ	2021	2022	N Δ	% Δ	2021	2022	Target	Target Δ	Target % Δ	N Δ	% Δ
<b>*Comparing days to Census</b>																			
<b>New Students</b>																			
FT Freshmen	0	0	0	-	0	0	0	-	0	0	0	-	0	0					
LD Transfer	0	0	0	-	0	0	0	-	0	0	0	-	0	0					
UD Transfer	0	0	0	-	0	0	0	-	0	0	0	-	0	0					
PostBac	0	0	0	-	0	0	0	-	0	0	0	-	0	0					
PostBac Cr	0	0	0	-	0	0	0	-	0	0	0	-	0	0					
Masters	18	11	-7	-39%	0	0	0	-	0	0	0	-	18	11					
Doctoral	0	0	0	-	0	0	0	-	0	0	0	-	0	0					
<b>Total</b>	<b>18</b>	<b>11</b>	<b>-7</b>	<b>-39%</b>	<b>0</b>	<b>0</b>	<b>0</b>	<b>-</b>	<b>0</b>	<b>0</b>	<b>0</b>	<b>-</b>	<b>18</b>	<b>11</b>					
<b>Continue/Return</b>																			
Freshmen	249	249	0	0%	7	6	-1	-14%	0	1	1	-	256	256					
Sophomores	391	346	-45	-12%	17	9	-8	-47%	0	1	1	-	408	356					
Juniors	1,620	1,780	160	10%	31	38	7	23%	1	1	0	0%	1,652	1,819					
Seniors	1,765	2,123	358	20%	73	90	17	23%	4	0	-4	-100%	1,842	2,213					
PostBac	1	7	6	600%	0	1	1	-	0	0	0	-	1	8					
PostBac Cr	11	17	6	55%	0	0	0	-	0	0	0	-	11	17					
Masters	357	269	-88	-25%	12	64	52	433%	1	1	0	0%	370	334					
Doctoral	0	0	0	-	0	0	0	-	0	0	0	-	0	0					
Return fr Absence	0	0	0	-	0	0	0	-	0	0	0	-	0	0					
Transitory	5	8	3	60%	6	0	-6	-100%	0	0	0	-	11	8					
<b>Total</b>	<b>4,399</b>	<b>4,799</b>	<b>400</b>	<b>9%</b>	<b>146</b>	<b>208</b>	<b>62</b>	<b>42%</b>	<b>6</b>	<b>4</b>	<b>-2</b>	<b>-33%</b>	<b>4,551</b>	<b>5,011</b>					
<b>Total Headcount</b>	<b>4,417</b>	<b>4,810</b>	<b>393</b>	<b>9%</b>	<b>146</b>	<b>208</b>	<b>62</b>	<b>42%</b>	<b>6</b>	<b>4</b>	<b>-2</b>	<b>-33%</b>	<b>4,569</b>	<b>5,022</b>	<b>4,591</b>	<b>431</b>	<b>9%</b>		
<b>FTES All Students</b>																			
FT Freshmen	0.00	0.00	0.00	-	0.00	0.00	0.00	-	0.00	0.00	0	-	0.00	0.00					
Freshmen	98.47	100.53	2.06	2%	3.53	4.13	0.60	17%	0.00	0.60	1	-	102.00	105.26					
Sophomores	155.27	143.27	-12.00	-8%	10.33	5.87	-4.46	-43%	0.00	0.47	0	-	165.60	149.61					
Juniors	718.43	772.80	54.37	8%	18.40	21.07	2.67	15%	0.40	0.67	0	68%	737.23	794.54					
Seniors	756.13	884.73	128.60	17%	35.53	50.40	14.87	42%	1.67	0.00	-2	-100%	793.33	935.13					
PostBac	0.20	2.27	2.07	1035%	0.00	0.20	0.20	-	0.00	0.00	0	-	0.20	2.47					
PostBac Cr	2.87	5.67	2.80	98%	0.00	0.00	0.00	-	0.00	0.00	0	-	2.87	5.67					
Masters	146.33	112.83	-33.50	-23%	5.75	28.58	22.83	397%	1.00	0.25	-1	-75%	153.08	141.66					
Doctoral	0.00	0.00	0.00	-	0.00	0.00	0.00	-	0.00	0.00	0	-	0.00	0.00					
Return fr Absence	0.00	0.00	0.00	-	0.00	0.00	0.00	-	0.00	0.00	0	-	0.00	0.00					
Transitory	2.13	2.80	0.67	31%	1.20	0.00	-1.20	-100%	0.00	0.00	0	-	3.33	2.80					
<b>Total FTES</b>	<b>1,879.83</b>	<b>2,024.90</b>	<b>145.07</b>	<b>8%</b>	<b>74.74</b>	<b>110.25</b>	<b>35.51</b>	<b>48%</b>	<b>3.07</b>	<b>1.99</b>	<b>-1</b>	<b>-35%</b>	<b>1,957.64</b>	<b>2,137.14</b>	<b>1,912.00</b>	<b>225</b>	<b>12%</b>		
<b>Mean Unit Load</b>																			
FT Freshmen	-	-	-	-	-	-	-	-	-	-	-	-	-	-					
Freshmen	5.94	6.06	0.12	1.9%	5.46	10.33	4.87	89.2%	-	9.00	-	-	5.92	6.17					
Sophomores	5.96	6.21	0.25	4.3%	9.11	9.78	0.67	7.3%	-	7.05	-	-	6.09	6.30					
Juniors	6.65	6.51	-0.14	-2.2%	8.90	8.32	-0.59	-6.6%	6.00	10.05	4.05	67.5%	6.69	6.55					
Seniors	6.43	6.25	-0.17	-2.7%	7.30	8.40	1.10	15.1%	6.26	-	-	-	6.46	6.34					
PostBac	5.00	4.63	-0.37	-7.4%	-	3.00	-	-	-	-	-	-	5.00	4.45					
PostBac Cr	3.91	5.00	1.09	27.8%	-	-	-	-	-	-	-	-	3.91	5.00					
Masters	4.68	4.84	0.15	3.3%	5.75	5.36	-0.39	-6.8%	12.00	3.00	-9.00	-75.0%	4.73	4.93					
Doctoral	-	-	-	-	-	-	-	-	-	-	-	-	-	-					
<b>Total</b>	<b>6.28</b>	<b>6.24</b>	<b>-0.04</b>	<b>-0.6%</b>	<b>7.56</b>	<b>7.54</b>	<b>-0.02</b>	<b>-0.3%</b>	<b>7.18</b>	<b>7.28</b>	<b>0.10</b>	<b>1.4%</b>	<b>6.33</b>	<b>6.30</b>					
<b>FTES College of Disc</b>																			
A&L	340.52	378.85	38.33	11%	10.13	10.00	-0.13	-1%	0.60	0.20	-0.40	-67%	351.25	389.05					
BPA	429.70	423.63	-6.07	-1%	42.57	63.87	21.30	50%	1.80	0.25	-1.55	-86%	474.07	487.75					
Educ	29.88	18.75	-11.13	-37%	.00	.25	0.25	-	0.00	0.00	0.00	-	29.88	19.00					
NSci	506.20	491.32	-14.88	-3%	15.92	30.60	14.68	92%	0.00	0.93	0.93	-	522.12	522.85					
SBS	573.53	712.35	138.82	24%	6.13	5.53	-0.60	-10%	0.67	0.60	-0.07	-10%	580.33	718.48					
UNV	0.00	0.00	0.00	-	.00	.00	0.00	-	0.00	0.00	0.00	-	0.00	0.00					
<b>Total</b>	<b>1,879.83</b>	<b>2,024.90</b>	<b>145.07</b>	<b>8%</b>	<b>74.75</b>	<b>110.25</b>	<b>35.50</b>	<b>47%</b>	<b>3.07</b>	<b>1.98</b>	<b>-1.09</b>	<b>-36%</b>	<b>1,957.65</b>	<b>2,137.13</b>					

Stateside Headcounts	Year-over-Year Comparisons		
	2021	2022	% Δ
SLIP	0	0	-
Credential	0	0	-
Doctoral	28	29	4%

Early Start Enrollments	Destination Students			Service Students		
	2021	2022	% Δ	2021	2022	% Δ
ESE	48	2	-96%	0	0	-
ESM	275	17	-94%	0	0	-
Headcount	299	17	-94%	0	0	-

Comparing 05/24/2021\* to:  
05/23/2022

56 Days to Summer 2022 Census on: 7/18/2022

CEL Self-Support Registration Report

	Resident				Non-Resident Foreign				Non-Resident USA				Total						
	2021	2022	N Δ	% Δ	2021	2022	N Δ	% Δ	2021	2022	N Δ	% Δ	2021	2022	Target	Target Δ	Target % Δ	N Δ	% Δ
<b>*Comparing days to Census</b>																			
<b>New Students</b>																			
FT Freshmen	0	0	0	-	0	0	0	-	0	0	0	-	0	0					
LD Transfer	0	0	0	-	0	0	0	-	0	0	0	-	0	0					
UD Transfer	0	0	0	-	0	0	0	-	0	0	0	-	0	0					
PostBac	0	0	0	-	0	0	0	-	0	0	0	-	0	0					
PostBac Cr	0	0	0	-	0	0	0	-	0	0	0	-	0	0					
Masters	17	11	-6	-35%	0	0	0	-	0	0	0	-	17	11					
Doctoral	0	0	0	-	0	0	0	-	0	0	0	-	0	0					
<b>Total</b>	<b>17</b>	<b>11</b>	<b>-6</b>	<b>-35%</b>	<b>0</b>	<b>0</b>	<b>0</b>	<b>-</b>	<b>0</b>	<b>0</b>	<b>0</b>	<b>-</b>	<b>17</b>	<b>11</b>					
<b>Continue/Return</b>																			
Freshmen	264	260	-4	-2%	8	6	-2	-25%	0	1	1	-	272	267					
Sophomores	417	361	-56	-13%	18	10	-8	-44%	1	1	0	0%	436	372					
Juniors	1,798	1,978	180	10%	31	47	16	52%	0	1	1	-	1,829	2,026					
Seniors	1,544	1,904	360	23%	71	79	8	11%	4	0	-4	-100%	1,619	1,983					
PostBac	1	7	6	600%	0	1	1	-	0	0	0	-	1	8					
PostBac Cr	11	17	6	55%	0	0	0	-	0	0	0	-	11	17					
Masters	358	270	-88	-25%	12	64	52	433%	1	1	0	0%	371	335					
Doctoral	0	0	0	-	0	0	0	-	0	0	0	-	0	0					
Return fr Absence	0	0	0	-	0	0	0	-	0	0	0	-	0	0					
Transitory	4	8	4	100%	6	0	-6	-100%	0	0	0	-	10	8					
<b>Total</b>	<b>4,397</b>	<b>4,805</b>	<b>408</b>	<b>9%</b>	<b>146</b>	<b>207</b>	<b>61</b>	<b>42%</b>	<b>6</b>	<b>4</b>	<b>-2</b>	<b>-33%</b>	<b>4,549</b>	<b>5,016</b>					
<b>Total Headcount</b>	<b>4,414</b>	<b>4,816</b>	<b>402</b>	<b>9%</b>	<b>146</b>	<b>207</b>	<b>61</b>	<b>42%</b>	<b>6</b>	<b>4</b>	<b>-2</b>	<b>-33%</b>	<b>4,566</b>	<b>5,027</b>	<b>4,591</b>	<b>436</b>	<b>9%</b>		
<b>FTES All Students</b>																			
FT Freshmen	0.00	0.00	0.00	-	0.00	0.00	0.00	-	0.00	0.00	0	-	0.00	0.00					
Freshmen	103.54	105.67	2.13	2%	4.20	4.13	-0.07	-2%	0.00	0.60	1	-	107.74	110.40					
Sophomores	165.60	148.80	-16.80	-10%	11.07	6.27	-4.80	-43%	0.40	0.47	0	18%	177.07	155.54					
Juniors	801.97	862.80	60.83	8%	18.40	25.73	7.33	40%	0.00	0.67	1	-	820.37	889.20					
Seniors	655.17	787.13	131.96	20%	33.53	44.53	11.00	33%	1.67	0.00	-2	-100%	690.37	831.66					
PostBac	0.20	2.27	2.07	1035%	0.00	0.20	0.20	-	0.00	0.00	0	-	0.20	2.47					
PostBac Cr	2.87	5.67	2.80	98%	0.00	0.00	0.00	-	0.00	0.00	0	-	2.87	5.67					
Masters	147.33	113.58	-33.75	-23%	5.75	28.33	22.58	393%	1.00	0.25	-1	-75%	154.08	142.16					
Doctoral	0.00	0.00	0.00	-	0.00	0.00	0.00	-	0.00	0.00	0	-	0.00	0.00					
Return fr Absence	0.00	0.00	0.00	-	0.00	0.00	0.00	-	0.00	0.00	0	-	0.00	0.00					
Transitory	1.53	2.80	1.27	83%	1.20	0.00	-1.20	-100%	0.00	0.00	0	-	2.73	2.80					
<b>Total FTES</b>	<b>1,878.21</b>	<b>2,028.72</b>	<b>150.51</b>	<b>8%</b>	<b>74.15</b>	<b>109.19</b>	<b>35.04</b>	<b>47%</b>	<b>3.07</b>	<b>1.99</b>	<b>-1</b>	<b>-35%</b>	<b>1,955.43</b>	<b>2,139.90</b>	<b>1,912.00</b>	<b>228</b>	<b>12%</b>		
<b>Mean Unit Load</b>																			
FT Freshmen	-	-	-	-	-	-	-	-	-	-	-	-	-	-					
Freshmen	5.88	6.10	0.22	3.7%	5.79	10.33	4.54	78.5%	-	9.00	-	-	5.88	6.20					
Sophomores	5.96	6.18	0.23	3.8%	9.23	9.41	0.18	2.0%	6.00	7.05	1.05	17.5%	6.09	6.27					
Juniors	6.69	6.54	-0.15	-2.3%	8.90	8.21	-0.69	-7.8%	-	10.05	-	-	6.73	6.58					
Seniors	6.36	6.20	-0.16	-2.6%	7.08	8.46	1.37	19.4%	6.26	-	-	-	6.40	6.29					
PostBac	5.00	4.63	-0.37	-7.4%	-	3.00	-	-	-	-	-	-	5.00	4.45					
PostBac Cr	3.91	5.00	1.09	27.8%	-	-	-	-	-	-	-	-	3.91	5.00					
Masters	4.71	4.85	0.14	2.9%	5.75	5.31	-0.44	-7.6%	12.00	3.00	-9.00	-75.0%	4.77	4.93					
Doctoral	-	-	-	-	-	-	-	-	-	-	-	-	-	-					
<b>Total</b>	<b>6.28</b>	<b>6.25</b>	<b>-0.03</b>	<b>-0.6%</b>	<b>7.50</b>	<b>7.50</b>	<b>0.00</b>	<b>0.0%</b>	<b>7.18</b>	<b>7.28</b>	<b>0.10</b>	<b>1.4%</b>	<b>6.32</b>	<b>6.30</b>					
<b>FTES College of Disc</b>																			
A&L	339.72	377.85	38.13	11%	10.13	10.00	-0.13	-1%	0.60	0.20	-0.40	-67%	350.45	388.05					
BPA	430.75	424.23	-6.52	-2%	42.37	63.22	20.85	49%	1.80	0.25	-1.55	-86%	474.92	487.70					
Educ	30.08	18.75	-11.33	-38%	.00	.25	0.25	-	0.00	0.00	0.00	-	30.08	19.00					
NSci	507.03	495.05	-11.98	-2%	15.92	30.20	14.28	90%	0.00	0.93	0.93	-	522.95	526.18					
SBS	570.62	712.83	142.21	25%	5.73	5.53	-0.20	-3%	0.67	0.60	-0.07	-10%	577.02	718.96					
UNV	0.00	0.00	0.00	-	.00	.00	0.00	-	0.00	0.00	0.00	-	0.00	0.00					
<b>Total</b>	<b>1,878.20</b>	<b>2,028.71</b>	<b>150.51</b>	<b>8%</b>	<b>74.15</b>	<b>109.20</b>	<b>35.05</b>	<b>47%</b>	<b>3.07</b>	<b>1.98</b>	<b>-1.09</b>	<b>-36%</b>	<b>1,955.42</b>	<b>2,139.89</b>					

Stateside Headcounts	Year-over-Year Comparisons		
	2021	2022	% Δ
SLIP	0	0	-
Credential	0	0	-
Doctoral	29	29	0%

Early Start Enrollments	Destination Students			Service Students		
	2021	2022	% Δ	2021	2022	% Δ
ESE	48	2	-96%	0	0	-
ESM	275	15	-95%	0	0	-
Headcount	299	15	-95%	0	0	-

Comparing 05/21/2021\* to:  
05/20/2022

59 Days to Summer 2022 Census on: 7/18/2022

CEL Self-Support Registration Report

	Resident				Non-Resident Foreign				Non-Resident USA				Total						
	2021	2022	N Δ	% Δ	2021	2022	N Δ	% Δ	2021	2022	N Δ	% Δ	2021	2022	Target	Target Δ	Target % Δ	N Δ	% Δ
<b>*Comparing days to Census</b>																			
<b>New Students</b>																			
FT Freshmen	0	0	0	-	0	0	0	-	0	0	0	-	0	0					
LD Transfer	0	0	0	-	0	0	0	-	0	0	0	-	0	0					
UD Transfer	0	0	0	-	0	0	0	-	0	0	0	-	0	0					
PostBac	0	0	0	-	0	0	0	-	0	0	0	-	0	0					
PostBac Cr	0	0	0	-	0	0	0	-	0	0	0	-	0	0					
Masters	15	11	-4	-27%	0	0	0	-	0	0	0	-	15	11					
Doctoral	0	0	0	-	0	0	0	-	0	0	0	-	0	0					
<b>Total</b>	<b>15</b>	<b>11</b>	<b>-4</b>	<b>-27%</b>	<b>0</b>	<b>0</b>	<b>0</b>	<b>-</b>	<b>0</b>	<b>0</b>	<b>0</b>	<b>-</b>	<b>15</b>	<b>11</b>					
<b>Continue/Return</b>																			
Freshmen	272	266	-6	-2%	9	6	-3	-33%	0	1	1	-	281	273					
Sophomores	420	367	-53	-13%	18	10	-8	-44%	1	1	0	0%	439	378					
Juniors	1,838	2,027	189	10%	30	47	17	57%	0	1	1	-	1,868	2,075					
Seniors	1,516	1,859	343	23%	71	79	8	11%	4	0	-4	-100%	1,591	1,938					
PostBac	1	7	6	600%	0	1	1	-	0	0	0	-	1	8					
PostBac Cr	11	17	6	55%	0	0	0	-	0	0	0	-	11	17					
Masters	356	267	-89	-25%	12	64	52	433%	1	1	0	0%	369	332					
Doctoral	0	0	0	-	0	0	0	-	0	0	0	-	0	0					
Return fr Absence	0	0	0	-	0	0	0	-	0	0	0	-	0	0					
Transitory	4	5	1	25%	6	0	-6	-100%	0	0	0	-	10	5					
<b>Total</b>	<b>4,418</b>	<b>4,815</b>	<b>397</b>	<b>9%</b>	<b>146</b>	<b>207</b>	<b>61</b>	<b>42%</b>	<b>6</b>	<b>4</b>	<b>-2</b>	<b>-33%</b>	<b>4,570</b>	<b>5,026</b>					
<b>Total Headcount</b>	<b>4,433</b>	<b>4,826</b>	<b>393</b>	<b>9%</b>	<b>146</b>	<b>207</b>	<b>61</b>	<b>42%</b>	<b>6</b>	<b>4</b>	<b>-2</b>	<b>-33%</b>	<b>4,585</b>	<b>5,037</b>	<b>4,591</b>	<b>446</b>	<b>10%</b>		
<b>FTES All Students</b>																			
FT Freshmen	0.00	0.00	0.00	-	0.00	0.00	0.00	-	0.00	0.00	0	-	0.00	0.00					
Freshmen	107.60	109.00	1.40	1%	4.67	4.13	-0.54	-12%	0.00	0.60	1	-	112.27	113.73					
Sophomores	167.47	152.80	-14.67	-9%	11.20	6.47	-4.73	-42%	0.40	0.47	0	18%	179.07	159.74					
Juniors	821.17	885.40	64.23	8%	18.47	25.47	7.00	38%	0.00	0.67	1	-	839.64	911.54					
Seniors	641.30	769.40	128.10	20%	32.53	41.33	8.80	27%	1.87	0.00	-2	-100%	675.70	810.73					
PostBac	0.20	2.27	2.07	1035%	0.00	0.20	0.20	-	0.00	0.00	0	-	0.20	2.47					
PostBac Cr	2.87	5.67	2.80	98%	0.00	0.00	0.00	-	0.00	0.00	0	-	2.87	5.67					
Masters	146.08	113.58	-32.50	-22%	5.75	28.58	22.83	397%	1.00	0.25	-1	-75%	152.83	142.41					
Doctoral	0.00	0.00	0.00	-	0.00	0.00	0.00	-	0.00	0.00	0	-	0.00	0.00					
Return fr Absence	0.00	0.00	0.00	-	0.00	0.00	0.00	-	0.00	0.00	0	-	0.00	0.00					
Transitory	1.53	2.00	0.47	31%	1.20	0.00	-1.20	-100%	0.00	0.00	0	-	2.73	2.00					
<b>Total FTES</b>	<b>1,888.22</b>	<b>2,040.12</b>	<b>151.90</b>	<b>8%</b>	<b>73.82</b>	<b>106.18</b>	<b>32.36</b>	<b>44%</b>	<b>3.27</b>	<b>1.99</b>	<b>-1</b>	<b>-39%</b>	<b>1,965.31</b>	<b>2,148.29</b>	<b>1,912.00</b>	<b>236</b>	<b>12%</b>		
<b>Mean Unit Load</b>																			
FT Freshmen	-	-	-	-	-	-	-	-	-	-	-	-	-	-					
Freshmen	5.93	6.15	0.22	3.6%	5.87	10.33	4.46	75.9%	-	9.00	-	-	5.93	6.25					
Sophomores	5.98	6.25	0.26	4.4%	9.33	9.71	0.37	4.0%	6.00	7.05	1.05	17.5%	6.12	6.34					
Juniors	6.70	6.55	-0.15	-2.2%	9.24	8.13	-1.11	-12.0%	-	10.05	-	-	6.74	6.59					
Seniors	6.35	6.21	-0.14	-2.2%	6.87	7.85	0.97	14.2%	7.01	-	-	-	6.37	6.28					
PostBac	5.00	4.63	-0.37	-7.4%	-	3.00	-	-	-	-	-	-	5.00	4.45					
PostBac Cr	3.91	5.00	1.09	27.8%	-	-	-	-	-	-	-	-	3.91	5.00					
Masters	4.72	4.90	0.18	3.8%	5.75	5.36	-0.39	-6.8%	12.00	3.00	-9.00	-75.0%	4.78	4.98					
Doctoral	-	-	-	-	-	-	-	-	-	-	-	-	-	-					
<b>Total</b>	<b>6.29</b>	<b>6.27</b>	<b>-0.02</b>	<b>-0.3%</b>	<b>7.47</b>	<b>7.28</b>	<b>-0.19</b>	<b>-2.5%</b>	<b>7.68</b>	<b>7.28</b>	<b>-0.40</b>	<b>-5.2%</b>	<b>6.33</b>	<b>6.31</b>					
<b>FTES College of Disc</b>																			
A&L	340.60	390.32	49.72	15%	10.13	9.80	-0.33	-3%	0.60	0.20	-0.40	-67%	351.33	400.32					
BPA	433.00	423.05	-9.95	-2%	41.70	63.35	21.65	52%	1.80	0.25	-1.55	-86%	476.50	486.65					
Educ	30.08	18.15	-11.93	-40%	.00	.00	0.00	-	0.00	0.00	0.00	-	30.08	18.15					
NSci	507.10	494.98	-12.12	-2%	16.25	27.00	10.75	66%	0.00	0.93	0.93	-	523.35	522.91					
SBS	577.43	713.62	136.19	24%	5.73	6.03	0.30	5%	0.87	0.60	-0.27	-31%	584.03	720.25					
UNV	0.00	0.00	0.00	-	.00	.00	0.00	-	0.00	0.00	0.00	-	0.00	0.00					
<b>Total</b>	<b>1,888.21</b>	<b>2,040.12</b>	<b>151.91</b>	<b>8%</b>	<b>73.81</b>	<b>106.18</b>	<b>32.37</b>	<b>44%</b>	<b>3.27</b>	<b>1.98</b>	<b>-1.29</b>	<b>-39%</b>	<b>1,965.29</b>	<b>2,148.28</b>					

Stateside Headcounts	Year-over-Year Comparisons		
	2021	2022	% Δ
	SLIP	0	0
Credentialed	0	0	-
Doctoral	29	29	0%

Early Start Enrollments	Destination Students			Service Students		
	2021	2022	% Δ	2021	2022	% Δ
	ESE	48	0	-100%	0	0
ESM	269	9	-97%	0	0	-
Headcount	293	9	-97%	0	0	-

Comparing 05/20/2021\* to:  
05/19/2022

60 Days to Summer 2022 Census on: 7/18/2022

CEL Self-Support Registration Report

	Resident				Non-Resident Foreign				Non-Resident USA				Total						
	2021	2022	N Δ	% Δ	2021	2022	N Δ	% Δ	2021	2022	N Δ	% Δ	2021	2022	Target	Target Δ	Target % Δ	N Δ	% Δ
<b>*Comparing days to Census</b>																			
<b>New Students</b>																			
FT Freshmen	0	0	0	-	0	0	0	-	0	0	0	-	0	0					
LD Transfer	0	0	0	-	0	0	0	-	0	0	0	-	0	0					
UD Transfer	0	0	0	-	0	0	0	-	0	0	0	-	0	0					
PostBac	0	0	0	-	0	0	0	-	0	0	0	-	0	0					
PostBac Cr	0	0	0	-	0	0	0	-	0	0	0	-	0	0					
Masters	12	10	-2	-17%	0	0	0	-	0	0	0	-	12	10					
Doctoral	0	0	0	-	0	0	0	-	0	0	0	-	0	0					
<b>Total</b>	<b>12</b>	<b>10</b>	<b>-2</b>	<b>-17%</b>	<b>0</b>	<b>0</b>	<b>0</b>	<b>-</b>	<b>0</b>	<b>0</b>	<b>0</b>	<b>-</b>	<b>12</b>	<b>10</b>					
<b>Continue/Return</b>																			
Freshmen	278	271	-7	-3%	10	7	-3	-30%	0	1	1	-	288	279					
Sophomores	427	364	-63	-15%	17	10	-7	-41%	1	1	0	0%	445	375					
Juniors	1,873	2,065	192	10%	29	46	17	59%	0	1	1	-	1,902	2,112					
Seniors	1,479	1,809	330	22%	71	76	5	7%	4	0	-4	-100%	1,554	1,885					
PostBac	1	7	6	600%	0	1	1	-	0	0	0	-	1	8					
PostBac Cr	11	18	7	64%	0	0	0	-	0	0	0	-	11	18					
Masters	357	264	-93	-26%	11	64	53	482%	1	1	0	0%	369	329					
Doctoral	0	0	0	-	0	0	0	-	0	0	0	-	0	0					
Return fr Absence	0	0	0	-	0	0	0	-	0	0	0	-	0	0					
Transitory	2	5	3	150%	6	0	-6	-100%	0	0	0	-	8	5					
<b>Total</b>	<b>4,428</b>	<b>4,803</b>	<b>375</b>	<b>8%</b>	<b>144</b>	<b>204</b>	<b>60</b>	<b>42%</b>	<b>6</b>	<b>4</b>	<b>-2</b>	<b>-33%</b>	<b>4,578</b>	<b>5,011</b>					
<b>Total Headcount</b>	<b>4,440</b>	<b>4,813</b>	<b>373</b>	<b>8%</b>	<b>144</b>	<b>204</b>	<b>60</b>	<b>42%</b>	<b>6</b>	<b>4</b>	<b>-2</b>	<b>-33%</b>	<b>4,590</b>	<b>5,021</b>	<b>4,591</b>	<b>430</b>	<b>9%</b>		
<b>FTES All Students</b>																			
FT Freshmen	0.00	0.00	0.00	-	0.00	0.00	0.00	-	0.00	0.00	0	-	0.00	0.00					
Freshmen	110.14	109.93	-0.21	0%	5.20	4.40	-0.80	-15%	0.00	0.60	1	-	115.34	114.93					
Sophomores	171.47	151.60	-19.87	-12%	10.47	6.47	-4.00	-38%	0.40	0.47	0	18%	182.34	158.54					
Juniors	836.63	901.53	64.90	8%	18.27	26.20	7.93	43%	0.00	0.67	1	-	854.90	928.40					
Seniors	622.00	747.27	125.27	20%	32.00	39.40	7.40	23%	1.60	0.00	-2	-100%	655.60	786.67					
PostBac	0.20	2.27	2.07	1035%	0.00	0.20	0.20	-	0.00	0.00	0	-	0.20	2.47					
PostBac Cr	3.07	5.87	2.80	91%	0.00	0.00	0.00	-	0.00	0.00	0	-	3.07	5.87					
Masters	144.83	112.33	-32.50	-22%	5.25	28.58	23.33	444%	1.00	0.25	-1	-75%	151.08	141.16					
Doctoral	0.00	0.00	0.00	-	0.00	0.00	0.00	-	0.00	0.00	0	-	0.00	0.00					
Return fr Absence	0.00	0.00	0.00	-	0.00	0.00	0.00	-	0.00	0.00	0	-	0.00	0.00					
Transitory	0.73	2.00	1.27	174%	1.20	0.00	-1.20	-100%	0.00	0.00	0	-	1.93	2.00					
<b>Total FTES</b>	<b>1,889.07</b>	<b>2,032.80</b>	<b>143.73</b>	<b>8%</b>	<b>72.39</b>	<b>105.25</b>	<b>32.86</b>	<b>45%</b>	<b>3.00</b>	<b>1.99</b>	<b>-1</b>	<b>-34%</b>	<b>1,964.46</b>	<b>2,140.04</b>	<b>1,912.00</b>	<b>228</b>	<b>12%</b>		
<b>Mean Unit Load</b>																			
FT Freshmen	-	-	-	-	-	-	-	-	-	-	-	-	-	-					
Freshmen	5.94	6.08	0.15	2.4%	6.00	9.43	3.43	57.1%	-	9.00	-	-	5.94	6.18					
Sophomores	6.02	6.25	0.22	3.7%	9.24	9.71	0.47	5.1%	6.00	7.05	1.05	17.5%	6.15	6.34					
Juniors	6.70	6.55	-0.15	-2.3%	9.45	8.54	-0.91	-9.6%	-	10.05	-	-	6.74	6.59					
Seniors	6.31	6.20	-0.11	-1.8%	6.76	7.78	1.02	15.0%	6.00	-	-	-	6.33	6.26					
PostBac	3.00	4.63	1.63	54.4%	-	3.00	-	-	-	-	-	-	3.00	4.45					
PostBac Cr	4.19	4.89	0.71	16.8%	-	-	-	-	-	-	-	-	4.19	4.89					
Masters	4.71	4.92	0.21	4.5%	5.73	5.36	-0.37	-6.4%	12.00	3.00	-9.00	-75.0%	4.76	5.00					
Doctoral	-	-	-	-	-	-	-	-	-	-	-	-	-	-					
<b>Total</b>	<b>6.28</b>	<b>6.27</b>	<b>-0.02</b>	<b>-0.3%</b>	<b>7.43</b>	<b>7.32</b>	<b>-0.11</b>	<b>-1.5%</b>	<b>7.00</b>	<b>7.28</b>	<b>0.27</b>	<b>3.9%</b>	<b>6.32</b>	<b>6.31</b>					
<b>FTES College of Disc</b>																			
A&L	342.20	389.35	47.15	14%	10.53	10.00	-0.53	-5%	0.60	0.20	-0.40	-67%	353.33	399.55					
BPA	433.85	422.02	-11.83	-3%	40.52	62.75	22.23	55%	1.80	0.25	-1.55	-86%	476.17	485.02					
Educ	29.88	18.15	-11.73	-39%	.00	.00	0.00	-	0.00	0.00	0.00	-	29.88	18.15					
NSci	507.67	491.20	-16.47	-3%	15.60	26.27	10.67	68%	0.00	0.93	0.93	-	523.27	518.40					
SBS	575.47	712.08	136.61	24%	5.73	6.23	0.50	9%	0.60	0.60	0.00	0%	581.80	718.91					
UNV	0.00	0.00	0.00	-	.00	.00	0.00	-	0.00	0.00	0.00	-	0.00	0.00					
<b>Total</b>	<b>1,889.07</b>	<b>2,032.80</b>	<b>143.73</b>	<b>8%</b>	<b>72.38</b>	<b>105.25</b>	<b>32.87</b>	<b>45%</b>	<b>3.00</b>	<b>1.98</b>	<b>-1.02</b>	<b>-34%</b>	<b>1,964.45</b>	<b>2,140.03</b>					

Stateside Headcounts	Year-over-Year Comparisons		
	2021	2022	% Δ
SLIP	0	0	-
Credential	0	0	-
Doctoral	29	29	0%

Early Start Enrollments	Destination Students			Service Students		
	2021	2022	% Δ	2021	2022	% Δ
ESE	48	0	-100%	0	0	-
ESM	269	8	-97%	0	0	-
Headcount	293	8	-97%	0	0	-

Comparing 05/19/2021\* to:  
05/18/2022

61 Days to Summer 2022 Census on: 7/18/2022

CEL Self-Support Registration Report

	Resident				Non-Resident Foreign				Non-Resident USA				Total						
	2021	2022	N Δ	% Δ	2021	2022	N Δ	% Δ	2021	2022	N Δ	% Δ	2021	2022	Target	Target Δ	Target % Δ	N Δ	% Δ
<b>*Comparing days to Census</b>																			
<b>New Students</b>																			
FT Freshmen	0	0	0	-	0	0	0	-	0	0	0	-	0	0					
LD Transfer	0	0	0	-	0	0	0	-	0	0	0	-	0	0					
UD Transfer	0	0	0	-	0	0	0	-	0	0	0	-	0	0					
PostBac	0	0	0	-	0	0	0	-	0	0	0	-	0	0					
PostBac Cr	0	0	0	-	0	0	0	-	0	0	0	-	0	0					
Masters	10	10	0	0%	0	0	0	-	0	0	0	-	10	10					
Doctoral	0	0	0	-	0	0	0	-	0	0	0	-	0	0					
<b>Total</b>	<b>10</b>	<b>10</b>	<b>0</b>	<b>0%</b>	<b>0</b>	<b>0</b>	<b>0</b>	<b>-</b>	<b>0</b>	<b>0</b>	<b>0</b>	<b>-</b>	<b>10</b>	<b>10</b>					
<b>Continue/Return</b>																			
Freshmen	281	273	-8	-3%	10	7	-3	-30%	0	1	1	-	291	281					
Sophomores	434	369	-65	-15%	17	11	-6	-35%	1	1	0	0%	452	381					
Juniors	1,900	2,086	186	10%	27	45	18	67%	0	1	1	-	1,927	2,132					
Seniors	1,455	1,763	308	21%	71	76	5	7%	4	0	-4	-100%	1,530	1,839					
PostBac	1	7	6	600%	0	1	1	-	0	0	0	-	1	8					
PostBac Cr	11	20	9	82%	0	0	0	-	0	0	0	-	11	20					
Masters	356	264	-92	-26%	11	63	52	473%	1	1	0	0%	368	328					
Doctoral	0	0	0	-	0	0	0	-	0	0	0	-	0	0					
Return fr Absence	0	0	0	-	0	0	0	-	0	0	0	-	0	0					
Transitory	1	5	4	400%	6	0	-6	-100%	0	0	0	-	7	5					
<b>Total</b>	<b>4,439</b>	<b>4,787</b>	<b>348</b>	<b>8%</b>	<b>142</b>	<b>203</b>	<b>61</b>	<b>43%</b>	<b>6</b>	<b>4</b>	<b>-2</b>	<b>-33%</b>	<b>4,587</b>	<b>4,994</b>					
<b>Total Headcount</b>	<b>4,449</b>	<b>4,797</b>	<b>348</b>	<b>8%</b>	<b>142</b>	<b>203</b>	<b>61</b>	<b>43%</b>	<b>6</b>	<b>4</b>	<b>-2</b>	<b>-33%</b>	<b>4,597</b>	<b>5,004</b>	<b>4,591</b>	<b>413</b>	<b>9%</b>		
<b>FTES All Students</b>																			
FT Freshmen	0.00	0.00	0.00	-	0.00	0.00	0.00	-	0.00	0.00	0	-	0.00	0.00					
Freshmen	110.40	110.67	0.27	0%	5.20	4.40	-0.80	-15%	0.00	0.60	1	-	115.60	115.67					
Sophomores	173.67	153.40	-20.27	-12%	10.27	6.87	-3.40	-33%	0.40	0.47	0	18%	184.34	160.74					
Juniors	852.63	914.80	62.17	7%	17.20	25.80	8.60	50%	0.00	0.67	1	-	869.83	941.27					
Seniors	607.67	723.67	116.00	19%	31.47	39.20	7.73	25%	1.60	0.00	-2	-100%	640.74	762.87					
PostBac	0.20	2.27	2.07	1035%	0.00	0.20	0.20	-	0.00	0.00	0	-	0.20	2.47					
PostBac Cr	3.27	6.47	3.20	98%	0.00	0.00	0.00	-	0.00	0.00	0	-	3.27	6.47					
Masters	143.33	112.33	-31.00	-22%	5.25	28.33	23.08	440%	1.00	0.25	-1	-75%	149.58	140.91					
Doctoral	0.00	0.00	0.00	-	0.00	0.00	0.00	-	0.00	0.00	0	-	0.00	0.00					
Return fr Absence	0.00	0.00	0.00	-	0.00	0.00	0.00	-	0.00	0.00	0	-	0.00	0.00					
Transitory	0.53	2.00	1.47	277%	1.20	0.00	-1.20	-100%	0.00	0.00	0	-	1.73	2.00					
<b>Total FTES</b>	<b>1,891.70</b>	<b>2,025.61</b>	<b>133.91</b>	<b>7%</b>	<b>70.59</b>	<b>104.80</b>	<b>34.21</b>	<b>48%</b>	<b>3.00</b>	<b>1.99</b>	<b>-1</b>	<b>-34%</b>	<b>1,965.29</b>	<b>2,132.40</b>	<b>1,912.00</b>	<b>220</b>	<b>12%</b>		
<b>Mean Unit Load</b>																			
FT Freshmen	-	-	-	-	-	-	-	-	-	-	-	-	-	-					
Freshmen	5.90	6.08	0.18	3.1%	6.00	9.43	3.43	57.1%	-	9.00	-	-	5.91	6.17					
Sophomores	6.00	6.24	0.23	3.9%	9.06	9.37	0.31	3.4%	6.00	7.05	1.05	17.5%	6.12	6.33					
Juniors	6.73	6.58	-0.15	-2.3%	9.56	8.60	-0.96	-10.0%	-	10.05	-	-	6.77	6.62					
Seniors	6.26	6.16	-0.11	-1.7%	6.65	7.74	1.09	16.4%	6.00	-	-	-	6.28	6.22					
PostBac	3.00	4.63	1.63	54.4%	-	3.00	-	-	-	-	-	-	3.00	4.45					
PostBac Cr	4.46	4.85	0.39	8.8%	-	-	-	-	-	-	-	-	4.46	4.85					
Masters	4.70	4.92	0.22	4.7%	5.73	5.40	-0.33	-5.8%	12.00	3.00	-9.00	-75.0%	4.75	5.00					
Doctoral	-	-	-	-	-	-	-	-	-	-	-	-	-	-					
<b>Total</b>	<b>6.28</b>	<b>6.26</b>	<b>-0.02</b>	<b>-0.3%</b>	<b>7.35</b>	<b>7.33</b>	<b>-0.02</b>	<b>-0.3%</b>	<b>7.00</b>	<b>7.28</b>	<b>0.27</b>	<b>3.9%</b>	<b>6.32</b>	<b>6.31</b>					
<b>FTES College of Disc</b>																			
A&L	344.10	388.88	44.78	13%	10.33	10.00	-0.33	-3%	0.60	0.20	-0.40	-67%	355.03	399.08					
BPA	434.40	420.00	-14.40	-3%	40.05	62.50	22.45	56%	1.80	0.25	-1.55	-86%	476.25	482.75					
Educ	29.88	18.50	-11.38	-38%	0.00	0.00	0.00	-	0.00	0.00	0.00	-	29.88	18.50					
NSci	507.08	488.60	-18.48	-4%	14.67	25.87	11.20	76%	0.00	0.93	0.93	-	521.75	515.40					
SBS	576.23	709.62	133.39	23%	5.53	6.43	0.90	16%	0.60	0.60	0.00	0%	582.36	716.65					
UNV	0.00	0.00	0.00	-	0.00	0.00	0.00	-	0.00	0.00	0.00	-	0.00	0.00					
<b>Total</b>	<b>1,891.69</b>	<b>2,025.60</b>	<b>133.91</b>	<b>7%</b>	<b>70.58</b>	<b>104.80</b>	<b>34.22</b>	<b>48%</b>	<b>3.00</b>	<b>1.98</b>	<b>-1.02</b>	<b>-34%</b>	<b>1,965.27</b>	<b>2,132.38</b>					

Stateside Headcounts	Year-over-Year Comparisons		
	2021	2022	% Δ
SLIP	0	0	-
Credential	0	0	-
Doctoral	31	23	-26%

Early Start Enrollments	Destination Students			Service Students		
	2021	2022	% Δ	2021	2022	% Δ
ESE	48	0	-100%	0	0	-
ESM	268	6	-98%	0	0	-
Headcount	291	6	-98%	0	0	-

Comparing 05/18/2021\* to:  
05/17/2022

62 Days to Summer 2022 Census on: 7/18/2022

CEL Self-Support Registration Report

	Resident				Non-Resident Foreign				Non-Resident USA				Total						
	2021	2022	N Δ	% Δ	2021	2022	N Δ	% Δ	2021	2022	N Δ	% Δ	2021	2022	Target	Target Δ	Target % Δ	N Δ	% Δ
<b>*Comparing days to Census</b>																			
<b>New Students</b>																			
FT Freshmen	0	0	0	-	0	0	0	-	0	0	0	-	0	0					
LD Transfer	0	0	0	-	0	0	0	-	0	0	0	-	0	0					
UD Transfer	0	0	0	-	0	0	0	-	0	0	0	-	0	0					
PostBac	0	0	0	-	0	0	0	-	0	0	0	-	0	0					
PostBac Cr	0	0	0	-	0	0	0	-	0	0	0	-	0	0					
Masters	8	10	2	25%	0	0	0	-	0	0	0	-	8	10					
Doctoral	0	0	0	-	0	0	0	-	0	0	0	-	0	0					
<b>Total</b>	<b>8</b>	<b>10</b>	<b>2</b>	<b>25%</b>	<b>0</b>	<b>0</b>	<b>0</b>	<b>-</b>	<b>0</b>	<b>0</b>	<b>0</b>	<b>-</b>	<b>8</b>	<b>10</b>					
<b>Continue/Return</b>																			
Freshmen	283	268	-15	-5%	10	7	-3	-30%	0	1	1	-	293	276					
Sophomores	439	368	-71	-16%	18	11	-7	-39%	1	1	0	0%	458	380					
Juniors	1,947	2,081	134	7%	28	42	14	50%	0	1	1	-	1,975	2,124					
Seniors	1,411	1,760	349	25%	68	76	8	12%	4	0	-4	-100%	1,483	1,836					
PostBac	1	8	7	700%	0	1	1	-	0	0	0	-	1	9					
PostBac Cr	11	21	10	91%	0	0	0	-	0	0	0	-	11	21					
Masters	358	268	-90	-25%	11	61	50	455%	1	1	0	0%	370	330					
Doctoral	0	0	0	-	0	0	0	-	0	0	0	-	0	0					
Return fr Absence	0	0	0	-	0	0	0	-	0	0	0	-	0	0					
Transitory	1	5	4	400%	6	0	-6	-100%	0	0	0	-	7	5					
<b>Total</b>	<b>4,451</b>	<b>4,779</b>	<b>328</b>	<b>7%</b>	<b>141</b>	<b>198</b>	<b>57</b>	<b>40%</b>	<b>6</b>	<b>4</b>	<b>-2</b>	<b>-33%</b>	<b>4,598</b>	<b>4,981</b>					
<b>Total Headcount</b>	<b>4,459</b>	<b>4,789</b>	<b>330</b>	<b>7%</b>	<b>141</b>	<b>198</b>	<b>57</b>	<b>40%</b>	<b>6</b>	<b>4</b>	<b>-2</b>	<b>-33%</b>	<b>4,606</b>	<b>4,991</b>	<b>4,591</b>	<b>400</b>	<b>9%</b>		
<b>FTES All Students</b>																			
FT Freshmen	0.00	0.00	0.00	-	0.00	0.00	0.00	-	0.00	0.00	0	-	0.00	0.00					
Freshmen	111.74	109.27	-2.47	-2%	5.20	4.40	-0.80	-15%	0.00	0.60	1	-	116.94	114.27					
Sophomores	176.33	153.47	-22.86	-13%	11.20	6.53	-4.67	-42%	0.40	0.47	0	18%	187.93	160.47					
Juniors	872.23	910.00	37.77	4%	17.47	23.47	6.00	34%	0.00	0.67	1	-	889.70	934.14					
Seniors	582.20	722.13	139.93	24%	29.27	38.80	9.53	33%	1.60	0.00	-2	-100%	613.07	760.93					
PostBac	0.20	2.47	2.27	1135%	0.00	0.20	0.20	-	0.00	0.00	0	-	0.20	2.67					
PostBac Cr	3.27	6.87	3.60	110%	0.00	0.00	0.00	-	0.00	0.00	0	-	3.27	6.87					
Masters	143.08	113.58	-29.50	-21%	5.25	27.58	22.33	425%	1.00	0.25	-1	-75%	149.33	141.41					
Doctoral	0.00	0.00	0.00	-	0.00	0.00	0.00	-	0.00	0.00	0	-	0.00	0.00					
Return fr Absence	0.00	0.00	0.00	-	0.00	0.00	0.00	-	0.00	0.00	0	-	0.00	0.00					
Transitory	0.53	2.00	1.47	277%	1.20	0.00	-1.20	-100%	0.00	0.00	0	-	1.73	2.00					
<b>Total FTES</b>	<b>1,889.58</b>	<b>2,019.79</b>	<b>130.21</b>	<b>7%</b>	<b>69.59</b>	<b>100.98</b>	<b>31.39</b>	<b>45%</b>	<b>3.00</b>	<b>1.99</b>	<b>-1</b>	<b>-34%</b>	<b>1,962.17</b>	<b>2,122.76</b>	<b>1,912.00</b>	<b>211</b>	<b>11%</b>		
<b>Mean Unit Load</b>																			
FT Freshmen	-	-	-	-	-	-	-	-	-	-	-	-	-	-					
Freshmen	5.93	6.12	0.19	3.1%	6.00	9.43	3.43	57.1%	-	9.00	-	-	5.93	6.21					
Sophomores	6.02	6.26	0.23	3.8%	9.33	8.90	-0.43	-4.6%	6.00	7.05	1.05	17.5%	6.15	6.33					
Juniors	6.72	6.56	-0.16	-2.4%	9.36	8.38	-0.98	-10.4%	-	10.05	-	-	6.76	6.60					
Seniors	6.19	6.15	-0.03	-0.6%	6.46	7.66	1.20	18.6%	6.00	-	-	-	6.20	6.22					
PostBac	3.00	4.45	1.45	48.3%	-	3.00	-	-	-	-	-	-	3.00	4.31					
PostBac Cr	4.46	4.91	0.45	10.0%	-	-	-	-	-	-	-	-	4.46	4.91					
Masters	4.69	4.90	0.21	4.5%	5.73	5.43	-0.30	-5.3%	12.00	3.00	-9.00	-75.0%	4.74	4.99					
Doctoral	-	-	-	-	-	-	-	-	-	-	-	-	-	-					
<b>Total</b>	<b>6.26</b>	<b>6.26</b>	<b>-0.01</b>	<b>-0.1%</b>	<b>7.29</b>	<b>7.23</b>	<b>-0.06</b>	<b>-0.8%</b>	<b>7.00</b>	<b>7.28</b>	<b>0.27</b>	<b>3.9%</b>	<b>6.29</b>	<b>6.29</b>					
<b>FTES College of Disc</b>																			
A&L	343.90	386.68	42.78	12%	10.33	9.60	-0.73	-7%	0.60	0.20	-0.40	-67%	354.83	396.48					
BPA	432.98	418.55	-14.43	-3%	39.05	60.98	21.93	56%	1.80	0.25	-1.55	-86%	473.83	479.78					
Educ	29.93	19.85	-10.08	-34%	.00	.00	.00	-	0.00	0.00	0.00	-	29.93	19.85					
NSci	506.48	488.37	-18.11	-4%	14.67	24.37	9.70	66%	0.00	0.93	0.93	-	521.15	513.67					
SBS	576.28	706.33	130.05	23%	5.53	6.03	0.50	9%	0.60	0.60	0.00	0%	582.41	712.96					
UNV	0.00	0.00	0.00	-	.00	.00	.00	-	0.00	0.00	0.00	-	0.00	0.00					
<b>Total</b>	<b>1,889.57</b>	<b>2,019.78</b>	<b>130.21</b>	<b>7%</b>	<b>69.58</b>	<b>100.98</b>	<b>31.40</b>	<b>45%</b>	<b>3.00</b>	<b>1.98</b>	<b>-1.02</b>	<b>-34%</b>	<b>1,962.15</b>	<b>2,122.74</b>					

Stateside Headcounts	Year-over-Year Comparisons		
	2021	2022	% Δ
SLIP	0	0	-
Credential	0	0	-
Doctoral	31	23	-26%

Early Start Enrollments	Destination Students			Service Students		
	2021	2022	% Δ	2021	2022	% Δ
ESE	45	0	-100%	0	0	-
ESM	242	3	-99%	0	0	-
Headcount	263	3	-99%	0	0	-

Comparing 05/17/2021\* to:  
05/16/2022

63 Days to Summer 2022 Census on: 7/18/2022

CEL Self-Support Registration Report

	Resident				Non-Resident Foreign				Non-Resident USA				Total						
	2021	2022	N Δ	% Δ	2021	2022	N Δ	% Δ	2021	2022	N Δ	% Δ	2021	2022	Target	Target Δ	Target % Δ	N Δ	% Δ
<b>*Comparing days to Census</b>																			
<b>New Students</b>																			
FT Freshmen	0	0	0	-	0	0	0	-	0	0	0	-	0	0					
LD Transfer	0	0	0	-	0	0	0	-	0	0	0	-	0	0					
UD Transfer	0	0	0	-	0	0	0	-	0	0	0	-	0	0					
PostBac	0	0	0	-	0	0	0	-	0	0	0	-	0	0					
PostBac Cr	0	0	0	-	0	0	0	-	0	0	0	-	0	0					
Masters	3	9	6	200%	0	0	0	-	0	0	0	-	3	9					
Doctoral	0	0	0	-	0	0	0	-	0	0	0	-	0	0					
<b>Total</b>	<b>3</b>	<b>9</b>	<b>6</b>	<b>200%</b>	<b>0</b>	<b>0</b>	<b>0</b>	<b>-</b>	<b>0</b>	<b>0</b>	<b>0</b>	<b>-</b>	<b>3</b>	<b>9</b>					
<b>Continue/Return</b>																			
Freshmen	279	268	-11	-4%	9	7	-2	-22%	0	0	0	-	288	275					
Sophomores	438	368	-70	-16%	18	10	-8	-44%	1	1	0	0%	457	379					
Juniors	1,942	2,087	145	7%	27	41	14	52%	0	2	2	-	1,969	2,130					
Seniors	1,409	1,761	352	25%	67	77	10	15%	4	0	-4	-100%	1,480	1,838					
PostBac	1	8	7	700%	0	1	1	-	0	0	0	-	1	9					
PostBac Cr	11	21	10	91%	0	0	0	-	0	0	0	-	11	21					
Masters	354	270	-84	-24%	10	62	52	520%	1	0	-1	-100%	365	332					
Doctoral	0	0	0	-	0	0	0	-	0	0	0	-	0	0					
Return fr Absence	0	0	0	-	0	0	0	-	0	0	0	-	0	0					
Transitory	1	3	2	200%	6	0	-6	-100%	0	0	0	-	7	3					
<b>Total</b>	<b>4,435</b>	<b>4,786</b>	<b>351</b>	<b>8%</b>	<b>137</b>	<b>198</b>	<b>61</b>	<b>45%</b>	<b>6</b>	<b>3</b>	<b>-3</b>	<b>-50%</b>	<b>4,578</b>	<b>4,987</b>					
<b>Total Headcount</b>	<b>4,438</b>	<b>4,795</b>	<b>357</b>	<b>8%</b>	<b>137</b>	<b>198</b>	<b>61</b>	<b>45%</b>	<b>6</b>	<b>3</b>	<b>-3</b>	<b>-50%</b>	<b>4,581</b>	<b>4,996</b>	<b>4,591</b>	<b>405</b>	<b>9%</b>		
<b>FTES All Students</b>																			
FT Freshmen	0.00	0.00	0.00	-	0.00	0.00	0.00	-	0.00	0.00	0	-	0.00	0.00					
Freshmen	110.40	109.87	-0.53	0%	4.73	4.20	-0.53	-11%	0.00	0.00	0	-	115.13	114.07					
Sophomores	175.13	153.73	-21.40	-12%	11.00	5.80	-5.20	-47%	0.40	0.47	0	18%	186.53	160.00					
Juniors	869.97	914.20	44.23	5%	17.13	22.93	5.80	34%	0.00	0.87	1	-	887.10	938.00					
Seniors	580.40	722.33	141.93	24%	28.73	38.27	9.54	33%	1.60	0.00	-2	-100%	610.73	760.60					
PostBac	0.20	2.47	2.27	1135%	0.00	0.20	0.20	-	0.00	0.00	0	-	0.20	2.67					
PostBac Cr	3.13	6.87	3.74	119%	0.00	0.00	0.00	-	0.00	0.00	0	-	3.13	6.87					
Masters	140.33	113.58	-26.75	-19%	5.00	27.83	22.83	457%	1.00	0.00	-1	-100%	146.33	141.41					
Doctoral	0.00	0.00	0.00	-	0.00	0.00	0.00	-	0.00	0.00	0	-	0.00	0.00					
Return fr Absence	0.00	0.00	0.00	-	0.00	0.00	0.00	-	0.00	0.00	0	-	0.00	0.00					
Transitory	0.53	1.20	0.67	126%	1.20	0.00	-1.20	-100%	0.00	0.00	0	-	1.73	1.20					
<b>Total FTES</b>	<b>1,880.09</b>	<b>2,024.25</b>	<b>144.16</b>	<b>8%</b>	<b>67.79</b>	<b>99.23</b>	<b>31.44</b>	<b>46%</b>	<b>3.00</b>	<b>1.34</b>	<b>-2</b>	<b>-55%</b>	<b>1,950.88</b>	<b>2,124.82</b>	<b>1,912.00</b>	<b>213</b>	<b>11%</b>		
<b>Mean Unit Load</b>																			
FT Freshmen	-	-	-	-	-	-	-	-	-	-	-	-	-	-					
Freshmen	5.94	6.15	0.21	3.5%	5.93	9.00	3.07	51.8%	-	-	-	-	5.94	6.22					
Sophomores	6.00	6.27	0.27	4.5%	9.17	8.70	-0.47	-5.1%	6.00	7.05	1.05	17.5%	6.12	6.33					
Juniors	6.72	6.57	-0.15	-2.2%	9.52	8.39	-1.13	-11.8%	-	6.53	-	-	6.76	6.61					
Seniors	6.18	6.15	-0.03	-0.4%	6.43	7.46	1.02	15.9%	6.00	-	-	-	6.19	6.21					
PostBac	3.00	4.45	1.45	48.3%	-	3.00	-	-	-	-	-	-	3.00	4.31					
PostBac Cr	4.27	4.91	0.64	15.0%	-	-	-	-	-	-	-	-	4.27	4.91					
Masters	4.72	4.89	0.17	3.6%	6.00	5.39	-0.61	-10.2%	12.00	-	-	-	4.77	4.98					
Doctoral	-	-	-	-	-	-	-	-	-	-	-	-	-	-					
<b>Total</b>	<b>6.26</b>	<b>6.26</b>	<b>0.00</b>	<b>0.0%</b>	<b>7.31</b>	<b>7.10</b>	<b>-0.22</b>	<b>-3.0%</b>	<b>7.00</b>	<b>6.70</b>	<b>-0.30</b>	<b>-4.3%</b>	<b>6.29</b>	<b>6.29</b>					
<b>FTES College of Disc</b>																			
A&L	343.25	387.02	43.77	13%	10.13	6.47	-3.66	-36%	0.60	0.20	-0.40	-67%	353.98	393.69					
BPA	430.75	418.58	-12.17	-3%	37.93	60.72	22.79	60%	1.80	0.00	-1.80	-100%	470.48	479.30					
Educ	29.80	19.20	-10.60	-36%	0.00	0.00	0.00	-	0.00	0.00	0.00	-	29.80	19.20					
NSci	505.17	489.28	-15.89	-3%	14.40	25.42	11.02	77%	0.00	0.93	0.93	-	519.57	515.63					
SBS	571.13	710.17	139.04	24%	5.33	6.63	1.30	24%	0.60	0.20	-0.40	-67%	577.06	717.00					
UNV	0.00	0.00	0.00	-	0.00	0.00	0.00	-	0.00	0.00	0.00	-	0.00	0.00					
<b>Total</b>	<b>1,880.10</b>	<b>2,024.25</b>	<b>144.15</b>	<b>8%</b>	<b>67.79</b>	<b>99.24</b>	<b>31.45</b>	<b>46%</b>	<b>3.00</b>	<b>1.33</b>	<b>-1.67</b>	<b>-56%</b>	<b>1,950.89</b>	<b>2,124.82</b>					

Stateside Headcounts	Year-over-Year Comparisons		
	2021	2022	% Δ
SLIP	0	0	-
Credential	0	0	-
Doctoral	31	23	-26%

Early Start Enrollments	Destination Students			Service Students		
	2021	2022	% Δ	2021	2022	% Δ
ESE	44	0	-100%	0	0	-
ESM	232	0	-100%	0	0	-
Headcount	253	0	-100%	0	0	-



Comparing 05/14/2021\* to:  
05/13/2022

66 Days to Summer 2022 Census on: 7/18/2022

CEL Self-Support Registration Report

	Resident				Non-Resident Foreign				Non-Resident USA				Total						
	2021	2022	N Δ	% Δ	2021	2022	N Δ	% Δ	2021	2022	N Δ	% Δ	2021	2022	Target	Target Δ	Target % Δ	N Δ	% Δ
<b>*Comparing days to Census</b>																			
<b>New Students</b>																			
FT Freshmen	0	0	0	-	0	0	0	-	0	0	0	-	0	0					
LD Transfer	0	0	0	-	0	0	0	-	0	0	0	-	0	0					
UD Transfer	0	0	0	-	0	0	0	-	0	0	0	-	0	0					
PostBac	0	0	0	-	0	0	0	-	0	0	0	-	0	0					
PostBac Cr	0	0	0	-	0	0	0	-	0	0	0	-	0	0					
Masters	1	6	5	500%	0	0	0	-	0	0	0	-	0	6					
Doctoral	0	0	0	-	0	0	0	-	0	0	0	-	0	0					
<b>Total</b>	<b>1</b>	<b>6</b>	<b>5</b>	<b>500%</b>	<b>0</b>	<b>0</b>	<b>0</b>	<b>-</b>	<b>0</b>	<b>0</b>	<b>0</b>	<b>-</b>	<b>1</b>	<b>6</b>					
<b>Continue/Return</b>																			
Freshmen	272	268	-4	-1%	8	7	-1	-13%	0	0	0	-	280	275					
Sophomores	439	364	-75	-17%	17	10	-7	-41%	1	1	0	0%	457	375					
Juniors	1,940	2,083	143	7%	27	41	14	52%	0	2	2	-	1,967	2,126					
Seniors	1,403	1,749	346	25%	66	77	11	17%	4	0	-4	-100%	1,473	1,826					
PostBac	1	8	7	700%	0	1	1	-	0	0	0	-	1	9					
PostBac Cr	12	21	9	75%	0	0	0	-	0	0	0	-	12	21					
Masters	355	269	-86	-24%	10	63	53	530%	1	0	-1	-100%	366	332					
Doctoral	0	0	0	-	0	0	0	-	0	0	0	-	0	0					
Return fr Absence	0	0	0	-	0	0	0	-	0	0	0	-	0	0					
Transitory	0	3	3	-	6	0	-6	-100%	0	0	0	-	6	3					
<b>Total</b>	<b>4,422</b>	<b>4,765</b>	<b>343</b>	<b>8%</b>	<b>134</b>	<b>199</b>	<b>65</b>	<b>49%</b>	<b>6</b>	<b>3</b>	<b>-3</b>	<b>-50%</b>	<b>4,562</b>	<b>4,967</b>					
<b>Total Headcount</b>	<b>4,423</b>	<b>4,771</b>	<b>348</b>	<b>8%</b>	<b>134</b>	<b>199</b>	<b>65</b>	<b>49%</b>	<b>6</b>	<b>3</b>	<b>-3</b>	<b>-50%</b>	<b>4,563</b>	<b>4,973</b>	<b>4,591</b>	<b>382</b>	<b>8%</b>		
<b>FTES All Students</b>																			
FT Freshmen	0.00	0.00	0.00	-	0.00	0.00	0.00	-	0.00	0.00	0	-	0.00	0.00					
Freshmen	106.80	109.53	2.73	3%	4.73	4.20	-0.53	-11%	0.00	0.00	0	-	111.53	113.73					
Sophomores	175.87	152.60	-23.27	-13%	10.53	5.80	-4.73	-45%	0.40	0.47	0	18%	186.80	158.87					
Juniors	870.27	912.13	41.86	5%	17.13	22.73	5.60	33%	0.00	0.87	1	-	887.40	935.73					
Seniors	578.00	715.53	137.53	24%	28.47	37.67	9.20	32%	1.60	0.00	-2	-100%	608.07	753.20					
PostBac	0.20	2.47	2.27	1135%	0.00	0.20	0.20	-	0.00	0.00	0	-	0.20	2.67					
PostBac Cr	3.33	6.87	3.54	106%	0.00	0.00	0.00	-	0.00	0.00	0	-	3.33	6.87					
Masters	141.08	111.92	-29.16	-21%	5.00	28.08	23.08	462%	1.00	0.00	-1	-100%	147.08	140.00					
Doctoral	0.00	0.00	0.00	-	0.00	0.00	0.00	-	0.00	0.00	0	-	0.00	0.00					
Return fr Absence	0.00	0.00	0.00	-	0.00	0.00	0.00	-	0.00	0.00	0	-	0.00	0.00					
Transitory	0.00	1.20	1.20	-	1.20	0.00	-1.20	-100%	0.00	0.00	0	-	1.20	1.20					
<b>Total FTES</b>	<b>1,875.55</b>	<b>2,012.25</b>	<b>136.70</b>	<b>7%</b>	<b>67.06</b>	<b>98.68</b>	<b>31.62</b>	<b>47%</b>	<b>3.00</b>	<b>1.34</b>	<b>-2</b>	<b>-55%</b>	<b>1,945.61</b>	<b>2,112.27</b>	<b>1,912.00</b>	<b>200</b>	<b>10%</b>		
<b>Mean Unit Load</b>																			
FT Freshmen	-	-	-	-	-	-	-	-	-	-	-	-	-	-					
Freshmen	5.89	6.13	0.24	4.1%	6.35	9.00	2.65	41.7%	-	-	-	-	5.91	6.20					
Sophomores	6.01	6.29	0.28	4.6%	9.29	8.70	-0.59	-6.4%	6.00	7.05	1.05	17.5%	6.13	6.35					
Juniors	6.73	6.57	-0.16	-2.4%	9.52	8.32	-1.20	-12.6%	-	6.53	-	-	6.77	6.60					
Seniors	6.18	6.14	-0.04	-0.7%	6.47	7.34	0.87	13.4%	6.00	-	-	-	6.19	6.19					
PostBac	3.00	4.45	1.45	48.3%	-	3.00	-	-	-	-	-	-	3.00	4.31					
PostBac Cr	4.16	4.91	0.74	17.9%	-	-	-	-	-	-	-	-	4.16	4.91					
Masters	4.76	4.88	0.13	2.7%	6.00	5.35	-0.65	-10.9%	12.00	-	-	-	4.81	4.97					
Doctoral	-	-	-	-	-	-	-	-	-	-	-	-	-	-					
<b>Total</b>	<b>6.26</b>	<b>6.26</b>	<b>-0.01</b>	<b>-0.1%</b>	<b>7.39</b>	<b>7.01</b>	<b>-0.38</b>	<b>-5.1%</b>	<b>7.00</b>	<b>6.70</b>	<b>-0.30</b>	<b>-4.3%</b>	<b>6.30</b>	<b>6.29</b>					
<b>FTES College of Disc</b>																			
A&L	340.85	385.70	44.85	13%	9.93	6.47	-3.46	-35%	0.60	0.20	-0.40	-67%	351.38	392.37					
BPA	436.67	416.62	-20.05	-5%	37.87	60.17	22.30	59%	1.80	0.00	-1.80	-100%	476.34	476.79					
Educ	29.35	19.45	-9.90	-34%	.00	.00	0.00	-	0.00	0.00	0.00	-	29.35	19.45					
NSci	500.93	486.62	-14.31	-3%	13.93	25.42	11.49	82%	0.00	0.93	0.93	-	514.86	512.97					
SBS	567.75	703.87	136.12	24%	5.33	6.63	1.30	24%	0.60	0.20	-0.40	-67%	573.68	710.70					
UNV	0.00	0.00	0.00	-	.00	.00	0.00	-	0.00	0.00	0.00	-	0.00	0.00					
<b>Total</b>	<b>1,875.55</b>	<b>2,012.26</b>	<b>136.71</b>	<b>7%</b>	<b>67.06</b>	<b>98.69</b>	<b>31.63</b>	<b>47%</b>	<b>3.00</b>	<b>1.33</b>	<b>-1.67</b>	<b>-56%</b>	<b>1,945.61</b>	<b>2,112.28</b>					

Stateside Headcounts	Year-over-Year Comparisons		
	2021	2022	% Δ
SLIP	0	0	-
Credential	0	0	-
Doctoral	31	23	-26%

Early Start Enrollments	Destination Students			Service Students		
	2021	2022	% Δ	2021	2022	% Δ
ESE	16	0	-100%	0	0	-
ESM	116	0	-100%	0	0	-
Headcount	126	0	-100%	0	0	-

Comparing 05/13/2021\* to:  
05/12/2022

67 Days to Summer 2022 Census on: 7/18/2022

CEL Self-Support Registration Report

	Resident				Non-Resident Foreign				Non-Resident USA				Total						
	2021	2022	N Δ	% Δ	2021	2022	N Δ	% Δ	2021	2022	N Δ	% Δ	2021	2022	Target	Target Δ	Target % Δ	N Δ	% Δ
<b>*Comparing days to Census</b>																			
<b>New Students</b>																			
FT Freshmen	0	0	0	-	0	0	0	-	0	0	0	-	0	0					
LD Transfer	0	0	0	-	0	0	0	-	0	0	0	-	0	0					
UD Transfer	0	0	0	-	0	0	0	-	0	0	0	-	0	0					
PostBac	0	0	0	-	0	0	0	-	0	0	0	-	0	0					
PostBac Cr	0	0	0	-	0	0	0	-	0	0	0	-	0	0					
Masters	0	1	1	-	0	0	0	-	0	0	0	-	0	1					
Doctoral	0	0	0	-	0	0	0	-	0	0	0	-	0	0					
<b>Total</b>	<b>0</b>	<b>1</b>	<b>1</b>	<b>-</b>	<b>0</b>	<b>0</b>	<b>0</b>	<b>-</b>	<b>0</b>	<b>0</b>	<b>0</b>	<b>-</b>	<b>0</b>	<b>1</b>					
<b>Continue/Return</b>																			
Freshmen	270	266	-4	-1%	8	7	-1	-13%	0	0	0	-	278	273					
Sophomores	436	364	-72	-17%	17	10	-7	-41%	1	1	0	0%	454	375					
Juniors	1,929	2,087	158	8%	27	41	14	52%	0	2	2	-	1,956	2,130					
Seniors	1,392	1,743	351	25%	66	77	11	17%	4	0	-4	-100%	1,462	1,820					
PostBac	1	8	7	700%	0	1	1	-	0	0	0	-	1	9					
PostBac Cr	12	21	9	75%	0	0	0	-	0	0	0	-	12	21					
Masters	353	269	-84	-24%	9	61	52	578%	1	0	-1	-100%	363	330					
Doctoral	0	0	0	-	0	0	0	-	0	0	0	-	0	0					
Return fr Absence	0	0	0	-	0	0	0	-	0	0	0	-	0	0					
Transitory	0	3	3	-	6	0	-6	-100%	0	0	0	-	6	3					
<b>Total</b>	<b>4,393</b>	<b>4,761</b>	<b>368</b>	<b>8%</b>	<b>133</b>	<b>197</b>	<b>64</b>	<b>48%</b>	<b>6</b>	<b>3</b>	<b>-3</b>	<b>-50%</b>	<b>4,532</b>	<b>4,961</b>					
<b>Total Headcount</b>	<b>4,393</b>	<b>4,762</b>	<b>369</b>	<b>8%</b>	<b>133</b>	<b>197</b>	<b>64</b>	<b>48%</b>	<b>6</b>	<b>3</b>	<b>-3</b>	<b>-50%</b>	<b>4,532</b>	<b>4,962</b>	<b>4,591</b>	<b>371</b>	<b>8%</b>		
<b>FTES All Students</b>																			
FT Freshmen	0.00	0.00	0.00	-	0.00	0.00	0.00	-	0.00	0.00	0	-	0.00	0.00					
Freshmen	105.47	108.67	3.20	3%	4.67	4.20	-0.47	-10%	0.00	0.00	0	-	110.14	112.87					
Sophomores	175.07	152.40	-22.67	-13%	10.53	5.80	-4.73	-45%	0.40	0.47	0	18%	186.00	158.67					
Juniors	864.80	911.53	46.73	5%	17.13	22.73	5.60	33%	0.00	0.87	1	-	881.93	935.13					
Seniors	575.60	711.47	135.87	24%	28.47	37.67	9.20	32%	1.60	0.00	-2	-100%	605.67	749.14					
PostBac	0.20	2.47	2.27	1135%	0.00	0.20	0.20	-	0.00	0.00	0	-	0.20	2.67					
PostBac Cr	3.33	6.87	3.54	106%	0.00	0.00	0.00	-	0.00	0.00	0	-	3.33	6.87					
Masters	139.25	109.42	-29.83	-21%	4.50	27.08	22.58	502%	1.00	0.00	-1	-100%	144.75	136.50					
Doctoral	0.00	0.00	0.00	-	0.00	0.00	0.00	-	0.00	0.00	0	-	0.00	0.00					
Return fr Absence	0.00	0.00	0.00	-	0.00	0.00	0.00	-	0.00	0.00	0	-	0.00	0.00					
Transitory	0.00	1.20	1.20	-	1.20	0.00	-1.20	-100%	0.00	0.00	0	-	1.20	1.20					
<b>Total FTES</b>	<b>1,863.72</b>	<b>2,004.03</b>	<b>140.31</b>	<b>8%</b>	<b>66.50</b>	<b>97.68</b>	<b>31.18</b>	<b>47%</b>	<b>3.00</b>	<b>1.34</b>	<b>-2</b>	<b>-55%</b>	<b>1,933.22</b>	<b>2,103.05</b>	<b>1,912.00</b>	<b>191</b>	<b>10%</b>		
<b>Mean Unit Load</b>																			
FT Freshmen	-	-	-	-	-	-	-	-	-	-	-	-	-	-					
Freshmen	5.86	6.13	0.27	4.6%	6.29	9.00	2.71	43.1%	-	-	-	-	5.88	6.20					
Sophomores	6.02	6.28	0.26	4.3%	9.29	8.70	-0.59	-6.4%	6.00	7.05	1.05	17.5%	6.15	6.35					
Juniors	6.72	6.55	-0.17	-2.6%	9.52	8.32	-1.20	-12.6%	-	6.53	-	-	6.76	6.59					
Seniors	6.20	6.12	-0.08	-1.3%	6.47	7.34	0.87	13.4%	6.00	-	-	-	6.21	6.17					
PostBac	3.00	4.45	1.45	48.3%	-	3.00	-	-	-	-	-	-	3.00	4.31					
PostBac Cr	4.16	4.91	0.74	17.9%	-	-	-	-	-	-	-	-	4.16	4.91					
Masters	4.73	4.86	0.13	2.7%	6.00	5.33	-0.67	-11.2%	12.00	-	-	-	4.79	4.95					
Doctoral	-	-	-	-	-	-	-	-	-	-	-	-	-	-					
<b>Total</b>	<b>6.27</b>	<b>6.24</b>	<b>-0.02</b>	<b>-0.4%</b>	<b>7.40</b>	<b>7.03</b>	<b>-0.37</b>	<b>-5.0%</b>	<b>7.00</b>	<b>6.70</b>	<b>-0.30</b>	<b>-4.3%</b>	<b>6.30</b>	<b>6.27</b>					
<b>FTES College of Disc</b>																			
A&L	339.60	384.37	44.77	13%	9.93	6.47	-3.46	-35%	0.60	0.20	-0.40	-67%	350.13	391.04					
BPA	433.27	415.82	-17.45	-4%	37.37	59.67	22.30	60%	1.80	0.00	-1.80	-100%	472.44	475.49					
Educ	29.10	19.45	-9.65	-33%	.00	.00	0.00	-	0.00	0.00	0.00	-	29.10	19.45					
NSci	496.20	485.82	-10.38	-2%	13.87	24.92	11.05	80%	0.00	0.93	0.93	-	510.07	511.67					
SBS	565.55	698.57	133.02	24%	5.33	6.63	1.30	24%	0.60	0.20	-0.40	-67%	571.48	705.40					
UNV	0.00	0.00	0.00	-	.00	.00	0.00	-	0.00	0.00	0.00	-	0.00	0.00					
<b>Total</b>	<b>1,863.72</b>	<b>2,004.03</b>	<b>140.31</b>	<b>8%</b>	<b>66.50</b>	<b>97.69</b>	<b>31.19</b>	<b>47%</b>	<b>3.00</b>	<b>1.33</b>	<b>-1.67</b>	<b>-56%</b>	<b>1,933.22</b>	<b>2,103.05</b>					

Stateside Headcounts	Year-over-Year Comparisons		
	2021	2022	% Δ
SLIP	0	0	-
Credential	0	0	-
Doctoral	31	23	-26%

Early Start Enrollments	Destination Students			Service Students		
	2021	2022	% Δ	2021	2022	% Δ
ESE	14	0	-100%	0	0	-
ESM	88	0	-100%	0	0	-
Headcount	97	0	-100%	0	0	-

Comparing 05/12/2021\* to:  
05/11/2022

68 Days to Summer 2022 Census on: 7/18/2022

CEL Self-Support Registration Report

	Resident				Non-Resident Foreign				Non-Resident USA				Total						
	2021	2022	N Δ	% Δ	2021	2022	N Δ	% Δ	2021	2022	N Δ	% Δ	2021	2022	Target	Target Δ	Target % Δ	N Δ	% Δ
<b>*Comparing days to Census</b>																			
<b>New Students</b>																			
FT Freshmen	0	0	0	-	0	0	0	-	0	0	0	-	0	0					
LD Transfer	0	0	0	-	0	0	0	-	0	0	0	-	0	0					
UD Transfer	0	0	0	-	0	0	0	-	0	0	0	-	0	0					
PostBac	0	0	0	-	0	0	0	-	0	0	0	-	0	0					
PostBac Cr	0	0	0	-	0	0	0	-	0	0	0	-	0	0					
Masters	0	0	0	-	0	0	0	-	0	0	0	-	0	0					
Doctoral	0	0	0	-	0	0	0	-	0	0	0	-	0	0					
<b>Total</b>	<b>0</b>	<b>0</b>	<b>0</b>	<b>-</b>	<b>0</b>	<b>0</b>	<b>0</b>	<b>-</b>	<b>0</b>	<b>0</b>	<b>0</b>	<b>-</b>	<b>0</b>	<b>0</b>					
<b>Continue/Return</b>																			
Freshmen	267	265	-2	-1%	7	7	0	0%	0	0	0	-	274	272					
Sophomores	432	364	-68	-16%	17	10	-7	-41%	1	1	0	0%	450	375					
Juniors	1,926	2,084	158	8%	26	41	15	58%	0	2	2	-	1,952	2,127					
Seniors	1,390	1,737	347	25%	66	76	10	15%	3	0	-3	-100%	1,459	1,813					
PostBac	1	8	7	700%	0	1	1	-	0	0	0	-	1	9					
PostBac Cr	12	21	9	75%	0	0	0	-	0	0	0	-	12	21					
Masters	351	269	-82	-23%	9	62	53	589%	1	0	-1	-100%	361	331					
Doctoral	0	0	0	-	0	0	0	-	0	0	0	-	0	0					
Return fr Absence	0	0	0	-	0	0	0	-	0	0	0	-	0	0					
Transitory	0	1	1	-	6	0	-6	-100%	0	0	0	-	6	1					
<b>Total</b>	<b>4,379</b>	<b>4,749</b>	<b>370</b>	<b>8%</b>	<b>131</b>	<b>197</b>	<b>66</b>	<b>50%</b>	<b>5</b>	<b>3</b>	<b>-2</b>	<b>-40%</b>	<b>4,515</b>	<b>4,949</b>	<b>4,591</b>	<b>358</b>	<b>8%</b>		
<b>Total Headcount</b>	<b>4,379</b>	<b>4,749</b>	<b>370</b>	<b>8%</b>	<b>131</b>	<b>197</b>	<b>66</b>	<b>50%</b>	<b>5</b>	<b>3</b>	<b>-2</b>	<b>-40%</b>	<b>4,515</b>	<b>4,949</b>	<b>4,591</b>	<b>358</b>	<b>8%</b>		
<b>FTES All Students</b>																			
FT Freshmen	0.00	0.00	0.00	-	0.00	0.00	0.00	-	0.00	0.00	0	-	0.00	0.00					
Freshmen	105.00	108.00	3.00	3%	4.27	4.20	-0.07	-2%	0.00	0.00	0	-	109.27	112.20					
Sophomores	173.77	151.73	-22.04	-13%	10.47	5.80	-4.67	-45%	0.40	0.47	0	18%	184.64	158.00					
Juniors	861.77	907.87	46.10	5%	16.53	22.93	6.40	39%	0.00	0.87	1	-	878.30	931.67					
Seniors	572.87	709.47	136.60	24%	28.67	37.40	8.73	30%	1.20	0.00	-1	-100%	602.74	746.87					
PostBac	0.20	2.47	2.27	1135%	0.00	0.20	0.20	-	0.00	0.00	0	-	0.20	2.67					
PostBac Cr	3.33	6.87	3.54	106%	0.00	0.00	0.00	-	0.00	0.00	0	-	3.33	6.87					
Masters	138.75	108.67	-30.08	-22%	4.50	27.58	23.08	513%	1.00	0.00	-1	-100%	144.25	136.25					
Doctoral	0.00	0.00	0.00	-	0.00	0.00	0.00	-	0.00	0.00	0	-	0.00	0.00					
Return fr Absence	0.00	0.00	0.00	-	0.00	0.00	0.00	-	0.00	0.00	0	-	0.00	0.00					
Transitory	0.00	0.60	0.60	-	1.20	0.00	-1.20	-100%	0.00	0.00	0	-	1.20	0.60					
<b>Total FTES</b>	<b>1,855.69</b>	<b>1,995.68</b>	<b>139.99</b>	<b>8%</b>	<b>65.64</b>	<b>98.11</b>	<b>32.47</b>	<b>49%</b>	<b>2.60</b>	<b>1.34</b>	<b>-1</b>	<b>-48%</b>	<b>1,923.93</b>	<b>2,095.13</b>	<b>1,912.00</b>	<b>183</b>	<b>10%</b>		
<b>Mean Unit Load</b>																			
FT Freshmen	-	-	-	-	-	-	-	-	-	-	-	-	-	-					
Freshmen	5.90	6.11	0.21	3.6%	6.31	9.00	2.69	42.6%	-	-	-	-	5.92	6.19					
Sophomores	6.03	6.25	0.22	3.6%	9.24	8.70	-0.54	-5.8%	6.00	7.05	1.05	17.5%	6.15	6.32					
Juniors	6.71	6.54	-0.18	-2.6%	9.54	8.39	-1.15	-12.0%	-	6.53	-	-	6.75	6.57					
Seniors	6.18	6.13	-0.06	-0.9%	6.52	7.38	0.87	13.3%	6.00	-	-	-	6.20	6.18					
PostBac	3.00	4.63	1.63	54.4%	-	3.00	-	-	-	-	-	-	3.00	4.45					
PostBac Cr	4.16	4.91	0.74	17.9%	-	-	-	-	-	-	-	-	4.16	4.91					
Masters	4.74	4.85	0.10	2.2%	6.00	5.34	-0.66	-11.0%	12.00	-	-	-	4.80	4.94					
Doctoral	-	-	-	-	-	-	-	-	-	-	-	-	-	-					
<b>Total</b>	<b>6.26</b>	<b>6.23</b>	<b>-0.03</b>	<b>-0.4%</b>	<b>7.41</b>	<b>7.05</b>	<b>-0.36</b>	<b>-4.9%</b>	<b>7.20</b>	<b>6.70</b>	<b>-0.50</b>	<b>-6.9%</b>	<b>6.30</b>	<b>6.27</b>					
<b>FTES College of Disc</b>																			
A&L	340.22	381.17	40.95	12%	10.13	6.47	-3.66	-36%	0.60	0.20	-0.40	-67%	350.95	387.84					
BPA	431.47	414.03	-17.44	-4%	36.77	60.10	23.33	63%	1.60	0.00	-1.60	-100%	469.84	474.13					
Educ	28.65	19.45	-9.20	-32%	.00	.00	0.00	-	0.00	0.00	0.00	-	28.65	19.45					
NSci	494.60	485.42	-9.18	-2%	13.40	24.92	11.52	86%	0.00	0.93	0.93	-	508.00	511.27					
SBS	560.75	695.60	134.85	24%	5.33	6.63	1.30	24%	0.40	0.20	-0.20	-50%	566.48	702.43					
UNV	0.00	0.00	0.00	-	.00	.00	0.00	-	0.00	0.00	0.00	-	0.00	0.00					
<b>Total</b>	<b>1,855.69</b>	<b>1,995.67</b>	<b>139.98</b>	<b>8%</b>	<b>65.63</b>	<b>98.12</b>	<b>32.49</b>	<b>50%</b>	<b>2.60</b>	<b>1.33</b>	<b>-1.27</b>	<b>-49%</b>	<b>1,923.92</b>	<b>2,095.12</b>					

Stateside Headcounts	Year-over-Year Comparisons		
	2021	2022	% Δ
SLIP	0	0	-
Credential	0	0	-
Doctoral	31	23	-26%

Early Start Enrollments	Destination Students			Service Students		
	2021	2022	% Δ	2021	2022	% Δ
ESE	14	0	-100%	0	0	-
ESM	76	0	-100%	0	0	-
Headcount	84	0	-100%	0	0	-

Comparing 05/11/2021\* to:  
05/10/2022

69 Days to Summer 2022 Census on: 7/18/2022

CEL Self-Support Registration Report

	Resident				Non-Resident Foreign				Non-Resident USA				Total						
	2021	2022	N Δ	% Δ	2021	2022	N Δ	% Δ	2021	2022	N Δ	% Δ	2021	2022	Target	Target Δ	Target % Δ	N Δ	% Δ
<b>*Comparing days to Census</b>																			
<b>New Students</b>																			
FT Freshmen	0	0	0	-	0	0	0	-	0	0	0	-	0	0					
LD Transfer	0	0	0	-	0	0	0	-	0	0	0	-	0	0					
UD Transfer	0	0	0	-	0	0	0	-	0	0	0	-	0	0					
PostBac	0	0	0	-	0	0	0	-	0	0	0	-	0	0					
PostBac Cr	0	0	0	-	0	0	0	-	0	0	0	-	0	0					
Masters	0	0	0	-	0	0	0	-	0	0	0	-	0	0					
Doctoral	0	0	0	-	0	0	0	-	0	0	0	-	0	0					
<b>Total</b>	<b>0</b>	<b>0</b>	<b>0</b>	<b>-</b>	<b>0</b>	<b>0</b>	<b>0</b>	<b>-</b>	<b>0</b>	<b>0</b>	<b>0</b>	<b>-</b>	<b>0</b>	<b>0</b>					
<b>Continue/Return</b>																			
Freshmen	267	265	-2	-1%	7	7	0	0%	0	0	0	-	274	272					
Sophomores	435	365	-70	-16%	17	10	-7	-41%	1	1	0	0%	453	376					
Juniors	1,913	2,085	172	9%	26	39	13	50%	0	2	2	-	1,939	2,126					
Seniors	1,383	1,738	355	26%	66	76	10	15%	2	0	-2	-100%	1,451	1,814					
PostBac	1	8	7	700%	0	1	1	-	0	0	0	-	1	9					
PostBac Cr	12	21	9	75%	0	0	0	-	0	0	0	-	12	21					
Masters	352	269	-83	-24%	9	60	51	567%	1	0	-1	-100%	362	329					
Doctoral	0	0	0	-	0	0	0	-	0	0	0	-	0	0					
Return fr Absence	0	0	0	-	0	0	0	-	0	0	0	-	0	0					
Transitory	0	1	1	-	0	0	0	-	0	0	0	-	0	1					
<b>Total</b>	<b>4,363</b>	<b>4,752</b>	<b>389</b>	<b>9%</b>	<b>125</b>	<b>193</b>	<b>68</b>	<b>54%</b>	<b>4</b>	<b>3</b>	<b>-1</b>	<b>-25%</b>	<b>4,492</b>	<b>4,948</b>					
<b>Total Headcount</b>	<b>4,363</b>	<b>4,752</b>	<b>389</b>	<b>9%</b>	<b>125</b>	<b>193</b>	<b>68</b>	<b>54%</b>	<b>4</b>	<b>3</b>	<b>-1</b>	<b>-25%</b>	<b>4,492</b>	<b>4,948</b>	<b>4,591</b>	<b>357</b>	<b>8%</b>		
<b>FTES All Students</b>																			
FT Freshmen	0.00	0.00	0.00	-	0.00	0.00	0.00	-	0.00	0.00	0	-	0.00	0.00					
Freshmen	104.93	107.67	2.74	3%	4.27	4.20	-0.07	-2%	0.00	0.00	0	-	109.20	111.87					
Sophomores	174.57	150.60	-23.97	-14%	10.73	5.80	-4.93	-46%	0.40	0.47	0	18%	185.70	156.87					
Juniors	857.10	905.53	48.43	6%	16.33	22.07	5.74	35%	0.00	0.87	1	-	873.43	928.47					
Seniors	570.60	709.93	139.33	24%	28.27	37.20	8.93	32%	0.80	0.00	-1	-100%	599.67	747.13					
PostBac	0.20	2.47	2.27	1135%	0.00	0.20	0.20	-	0.00	0.00	0	-	0.20	2.67					
PostBac Cr	3.13	6.67	3.54	113%	0.00	0.00	0.00	-	0.00	0.00	0	-	3.13	6.67					
Masters	138.25	109.67	-28.58	-21%	4.50	26.58	22.08	491%	1.00	0.00	-1	-100%	143.75	136.25					
Doctoral	0.00	0.00	0.00	-	0.00	0.00	0.00	-	0.00	0.00	0	-	0.00	0.00					
Return fr Absence	0.00	0.00	0.00	-	0.00	0.00	0.00	-	0.00	0.00	0	-	0.00	0.00					
Transitory	0.00	0.60	0.60	-	0.00	0.00	0.00	-	0.00	0.00	0	-	0.00	0.60					
<b>Total FTES</b>	<b>1,848.78</b>	<b>1,993.14</b>	<b>144.36</b>	<b>8%</b>	<b>64.10</b>	<b>96.05</b>	<b>31.95</b>	<b>50%</b>	<b>2.20</b>	<b>1.34</b>	<b>-1</b>	<b>-39%</b>	<b>1,915.08</b>	<b>2,090.53</b>	<b>1,912.00</b>	<b>179</b>	<b>9%</b>		
<b>Mean Unit Load</b>																			
FT Freshmen	-	-	-	-	-	-	-	-	-	-	-	-	-	-					
Freshmen	5.89	6.09	0.20	3.4%	9.15	9.00	-0.15	-1.6%	-	-	-	-	5.98	6.17					
Sophomores	6.02	6.19	0.17	2.8%	9.47	8.70	-0.77	-8.1%	6.00	7.05	1.05	17.5%	6.15	6.26					
Juniors	6.72	6.52	-0.20	-3.0%	9.42	8.49	-0.93	-9.9%	-	6.53	-	-	6.76	6.55					
Seniors	6.19	6.13	-0.06	-1.0%	6.43	7.34	0.92	14.3%	6.00	-	-	-	6.20	6.18					
PostBac	3.00	4.63	1.63	54.4%	-	3.00	-	-	-	-	-	-	3.00	4.45					
PostBac Cr	3.91	4.76	0.85	21.8%	-	-	-	-	-	-	-	-	3.91	4.76					
Masters	4.71	4.89	0.18	3.8%	6.00	5.32	-0.68	-11.4%	12.00	-	-	-	4.77	4.97					
Doctoral	-	-	-	-	-	-	-	-	-	-	-	-	-	-					
<b>Total</b>	<b>6.26</b>	<b>6.22</b>	<b>-0.04</b>	<b>-0.6%</b>	<b>7.58</b>	<b>7.05</b>	<b>-0.53</b>	<b>-7.0%</b>	<b>7.50</b>	<b>6.70</b>	<b>-0.80</b>	<b>-10.7%</b>	<b>6.30</b>	<b>6.25</b>					
<b>FTES College of Disc</b>																			
A&L	340.02	381.07	41.05	12%	9.93	6.67	-3.26	-33%	0.20	0.20	0.00	0%	350.15	387.94					
BPA	430.62	414.25	-16.37	-4%	35.37	59.45	24.08	68%	1.60	0.00	-1.60	-100%	467.59	473.70					
Educ	28.20	19.40	-8.80	-31%	.00	.00	0.00	-	0.00	0.00	0.00	-	28.20	19.40					
NSci	491.20	482.88	-8.32	-2%	13.47	23.97	10.50	78%	0.00	0.93	0.93	-	504.67	507.78					
SBS	558.75	695.53	136.78	24%	5.33	5.97	0.64	12%	0.40	0.20	-0.20	-50%	564.48	701.70					
UNV	0.00	0.00	0.00	-	.00	.00	0.00	-	0.00	0.00	0.00	-	0.00	0.00					
<b>Total</b>	<b>1,848.79</b>	<b>1,993.13</b>	<b>144.34</b>	<b>8%</b>	<b>64.10</b>	<b>96.06</b>	<b>31.96</b>	<b>50%</b>	<b>2.20</b>	<b>1.33</b>	<b>-0.87</b>	<b>-40%</b>	<b>1,915.09</b>	<b>2,090.52</b>					

Stateside Headcounts	Year-over-Year Comparisons		
	2021	2022	% Δ
SLIP	0	0	-
Credential	0	0	-
Doctoral	32	23	-28%

Early Start Enrollments	Destination Students			Service Students		
	2021	2022	% Δ	2021	2022	% Δ
ESE	11	0	-100%	0	0	-
ESM	48	0	-100%	0	0	-
Headcount	56	0	-100%	0	0	-

Comparing 05/10/2021\* to:  
05/09/2022

70 Days to Summer 2022 Census on: 7/18/2022

CEL Self-Support Registration Report

	Resident				Non-Resident Foreign				Non-Resident USA				Total						
	2021	2022	N Δ	% Δ	2021	2022	N Δ	% Δ	2021	2022	N Δ	% Δ	2021	2022	Target	Target Δ	Target % Δ	N Δ	% Δ
<b>*Comparing days to Census</b>																			
<b>New Students</b>																			
FT Freshmen	0	0	0	-	0	0	0	-	0	0	0	-	0	0					
LD Transfer	0	0	0	-	0	0	0	-	0	0	0	-	0	0					
UD Transfer	0	0	0	-	0	0	0	-	0	0	0	-	0	0					
PostBac	0	0	0	-	0	0	0	-	0	0	0	-	0	0					
PostBac Cr	0	0	0	-	0	0	0	-	0	0	0	-	0	0					
Masters	0	0	0	-	0	0	0	-	0	0	0	-	0	0					
Doctoral	0	0	0	-	0	0	0	-	0	0	0	-	0	0					
<b>Total</b>	<b>0</b>	<b>0</b>	<b>0</b>	<b>-</b>	<b>0</b>	<b>0</b>	<b>0</b>	<b>-</b>	<b>0</b>	<b>0</b>	<b>0</b>	<b>-</b>	<b>0</b>	<b>0</b>					
<b>Continue/Return</b>																			
Freshmen	268	265	-3	-1%	7	7	0	0%	0	0	0	-	275	272					
Sophomores	428	366	-62	-14%	17	9	-8	-47%	1	1	0	0%	446	376					
Juniors	1,920	2,081	161	8%	26	39	13	50%	0	2	2	-	1,946	2,122					
Seniors	1,376	1,736	360	26%	66	76	10	15%	2	0	-2	-100%	1,444	1,812					
PostBac	1	8	7	700%	0	0	0	-	0	0	0	-	1	8					
PostBac Cr	12	21	9	75%	0	0	0	-	0	0	0	-	12	21					
Masters	352	267	-85	-24%	9	59	50	556%	1	0	-1	-100%	362	326					
Doctoral	0	0	0	-	0	0	0	-	0	0	0	-	0	0					
Return fr Absence	0	0	0	-	0	0	0	-	0	0	0	-	0	0					
Transitory	0	1	1	-	0	0	0	-	0	0	0	-	0	1					
<b>Total</b>	<b>4,357</b>	<b>4,745</b>	<b>388</b>	<b>9%</b>	<b>125</b>	<b>190</b>	<b>65</b>	<b>52%</b>	<b>4</b>	<b>3</b>	<b>-1</b>	<b>-25%</b>	<b>4,486</b>	<b>4,938</b>					
<b>Total Headcount</b>	<b>4,357</b>	<b>4,745</b>	<b>388</b>	<b>9%</b>	<b>125</b>	<b>190</b>	<b>65</b>	<b>52%</b>	<b>4</b>	<b>3</b>	<b>-1</b>	<b>-25%</b>	<b>4,486</b>	<b>4,938</b>	<b>4,591</b>	<b>347</b>	<b>8%</b>		
<b>FTES All Students</b>																			
FT Freshmen	0.00	0.00	0.00	-	0.00	0.00	0.00	-	0.00	0.00	0	-	0.00	0.00					
Freshmen	105.53	105.87	0.34	0%	4.27	4.20	-0.07	-2%	0.00	0.00	0	-	109.80	110.07					
Sophomores	171.37	150.27	-21.10	-12%	10.33	5.40	-4.93	-48%	0.40	0.47	0	18%	182.10	156.14					
Juniors	857.57	904.33	46.76	5%	16.33	21.93	5.60	34%	0.00	0.87	1	-	873.90	927.13					
Seniors	566.53	708.67	142.14	25%	28.20	37.13	8.93	32%	0.80	0.00	-1	-100%	595.53	745.80					
PostBac	0.20	2.47	2.27	1135%	0.00	0.00	0.00	-	0.00	0.00	0	-	0.20	2.47					
PostBac Cr	3.13	6.67	3.54	113%	0.00	0.00	0.00	-	0.00	0.00	0	-	3.13	6.67					
Masters	138.25	109.50	-28.75	-21%	4.50	25.33	20.83	463%	1.00	0.00	-1	-100%	143.75	134.83					
Doctoral	0.00	0.00	0.00	-	0.00	0.00	0.00	-	0.00	0.00	0	-	0.00	0.00					
Return fr Absence	0.00	0.00	0.00	-	0.00	0.00	0.00	-	0.00	0.00	0	-	0.00	0.00					
Transitory	0.00	0.60	0.60	-	0.00	0.00	0.00	-	0.00	0.00	0	-	0.00	0.60					
<b>Total FTES</b>	<b>1,842.58</b>	<b>1,988.38</b>	<b>145.80</b>	<b>8%</b>	<b>63.63</b>	<b>93.99</b>	<b>30.36</b>	<b>48%</b>	<b>2.20</b>	<b>1.34</b>	<b>-1</b>	<b>-39%</b>	<b>1,908.41</b>	<b>2,083.71</b>	<b>1,912.00</b>	<b>172</b>	<b>9%</b>		
<b>Mean Unit Load</b>																			
FT Freshmen	-	-	-	-	-	-	-	-	-	-	-	-	-	-					
Freshmen	5.91	5.99	0.09	1.5%	9.15	9.00	-0.15	-1.6%	-	-	-	-	5.99	6.07					
Sophomores	6.01	6.16	0.15	2.5%	9.11	9.00	-0.11	-1.3%	6.00	7.05	1.05	17.5%	6.12	6.23					
Juniors	6.70	6.52	-0.18	-2.7%	9.42	8.43	-0.99	-10.5%	-	6.53	-	-	6.74	6.55					
Seniors	6.18	6.12	-0.05	-0.9%	6.41	7.33	0.92	14.3%	6.00	-	-	-	6.19	6.17					
PostBac	3.00	4.63	1.63	54.4%	-	-	-	-	-	-	-	-	3.00	4.63					
PostBac Cr	3.91	4.76	0.85	21.8%	-	-	-	-	-	-	-	-	3.91	4.76					
Masters	4.71	4.92	0.21	4.4%	6.00	5.15	-0.85	-14.1%	12.00	-	-	-	4.77	4.96					
Doctoral	-	-	-	-	-	-	-	-	-	-	-	-	-	-					
<b>Total</b>	<b>6.25</b>	<b>6.22</b>	<b>-0.03</b>	<b>-0.5%</b>	<b>7.53</b>	<b>7.02</b>	<b>-0.51</b>	<b>-6.7%</b>	<b>7.50</b>	<b>6.70</b>	<b>-0.80</b>	<b>-10.7%</b>	<b>6.29</b>	<b>6.25</b>					
<b>FTES College of Disc</b>																			
A&L	338.62	378.93	40.31	12%	9.93	6.67	-3.26	-33%	0.20	0.20	0.00	0%	348.75	385.80					
BPA	429.42	412.68	-16.74	-4%	34.90	58.80	23.90	68%	1.60	0.00	-1.60	-100%	465.92	471.48					
Educ	28.60	19.60	-9.00	-31%	.00	.00	0.00	-	0.00	0.00	0.00	-	28.60	19.60					
NSci	488.67	482.88	-5.79	-1%	13.47	22.57	9.10	68%	0.00	0.93	0.93	-	502.14	506.38					
SBS	557.28	694.27	136.99	25%	5.33	5.97	0.64	12%	0.40	0.20	-0.20	-50%	563.01	700.44					
UNV	0.00	0.00	0.00	-	.00	.00	0.00	-	0.00	0.00	0.00	-	0.00	0.00					
<b>Total</b>	<b>1,842.59</b>	<b>1,988.36</b>	<b>145.77</b>	<b>8%</b>	<b>63.63</b>	<b>94.01</b>	<b>30.38</b>	<b>48%</b>	<b>2.20</b>	<b>1.33</b>	<b>-0.87</b>	<b>-40%</b>	<b>1,908.42</b>	<b>2,083.70</b>					

Stateside Headcounts	Year-over-Year Comparisons		
	2021	2022	% Δ
SLIP	0	0	-
Credential	0	0	-
Doctoral	32	23	-28%

Early Start Enrollments	Destination Students			Service Students		
	2021	2022	% Δ	2021	2022	% Δ
ESE	11	0	-100%	0	0	-
ESM	41	0	-100%	0	0	-
Headcount	49	0	-100%	0	0	-

Comparing 05/07/2021\* to:  
05/06/2022

73 Days to Summer 2022 Census on: 7/18/2022

CEL Self-Support Registration Report

	Resident				Non-Resident Foreign				Non-Resident USA				Total						
	2021	2022	N Δ	% Δ	2021	2022	N Δ	% Δ	2021	2022	N Δ	% Δ	2021	2022	Target	Target Δ	Target % Δ	N Δ	% Δ
<b>*Comparing days to Census</b>																			
<b>New Students</b>																			
FT Freshmen	0	0	0	-	0	0	0	-	0	0	0	-	0	0					
LD Transfer	0	0	0	-	0	0	0	-	0	0	0	-	0	0					
UD Transfer	0	0	0	-	0	0	0	-	0	0	0	-	0	0					
PostBac	0	0	0	-	0	0	0	-	0	0	0	-	0	0					
PostBac Cr	0	0	0	-	0	0	0	-	0	0	0	-	0	0					
Masters	0	0	0	-	0	0	0	-	0	0	0	-	0	0					
Doctoral	0	0	0	-	0	0	0	-	0	0	0	-	0	0					
<b>Total</b>	<b>0</b>	<b>0</b>	<b>0</b>	<b>-</b>	<b>0</b>	<b>0</b>	<b>0</b>	<b>-</b>	<b>0</b>	<b>0</b>	<b>0</b>	<b>-</b>	<b>0</b>	<b>0</b>					
<b>Continue/Return</b>																			
Freshmen	265	267	2	1%	7	7	0	0%	0	0	0	-	272	274					
Sophomores	423	367	-56	-13%	17	9	-8	-47%	1	1	0	0%	441	377					
Juniors	1,924	2,081	157	8%	26	39	13	50%	0	2	2	-	1,950	2,122					
Seniors	1,367	1,726	359	26%	64	76	12	19%	2	0	-2	-100%	1,433	1,802					
PostBac	1	8	7	700%	0	0	0	-	0	0	0	-	1	8					
PostBac Cr	12	21	9	75%	0	0	0	-	0	0	0	-	12	21					
Masters	351	264	-87	-25%	9	59	50	556%	1	0	-1	-100%	361	323					
Doctoral	0	0	0	-	0	0	0	-	0	0	0	-	0	0					
Return fr Absence	0	0	0	-	0	0	0	-	0	0	0	-	0	0					
Transitory	1	1	0	0%	0	0	0	-	0	0	0	-	1	1					
<b>Total</b>	<b>4,344</b>	<b>4,735</b>	<b>391</b>	<b>9%</b>	<b>123</b>	<b>190</b>	<b>67</b>	<b>54%</b>	<b>4</b>	<b>3</b>	<b>-1</b>	<b>-25%</b>	<b>4,471</b>	<b>4,928</b>					
<b>Total Headcount</b>	<b>4,344</b>	<b>4,735</b>	<b>391</b>	<b>9%</b>	<b>123</b>	<b>190</b>	<b>67</b>	<b>54%</b>	<b>4</b>	<b>3</b>	<b>-1</b>	<b>-25%</b>	<b>4,471</b>	<b>4,928</b>	<b>4,591</b>	<b>337</b>	<b>7%</b>		
<b>FTES All Students</b>																			
FT Freshmen	0.00	0.00	0.00	-	0.00	0.00	0.00	-	0.00	0.00	0	-	0.00	0.00					
Freshmen	104.53	105.20	0.67	1%	4.07	4.00	-0.07	-2%	0.00	0.00	0	-	108.60	109.20					
Sophomores	169.63	149.27	-20.36	-12%	10.33	5.40	-4.93	-48%	0.40	0.47	0	18%	180.36	155.14					
Juniors	855.10	902.60	47.50	6%	16.13	21.67	5.54	34%	0.00	0.87	1	-	871.23	925.14					
Seniors	562.07	702.93	140.86	25%	27.73	36.87	9.14	33%	0.80	0.00	-1	-100%	590.60	739.80					
PostBac	0.20	2.47	2.27	1135%	0.00	0.00	0.00	-	0.00	0.00	0	-	0.20	2.47					
PostBac Cr	3.13	6.67	3.54	113%	0.00	0.00	0.00	-	0.00	0.00	0	-	3.13	6.67					
Masters	137.75	108.50	-29.25	-21%	4.50	25.58	21.08	468%	1.00	0.00	-1	-100%	143.25	134.08					
Doctoral	0.00	0.00	0.00	-	0.00	0.00	0.00	-	0.00	0.00	0	-	0.00	0.00					
Return fr Absence	0.00	0.00	0.00	-	0.00	0.00	0.00	-	0.00	0.00	0	-	0.00	0.00					
Transitory	0.20	0.60	0.40	200%	0.00	0.00	0.00	-	0.00	0.00	0	-	0.20	0.60					
<b>Total FTES</b>	<b>1,832.61</b>	<b>1,978.24</b>	<b>145.63</b>	<b>8%</b>	<b>62.76</b>	<b>93.52</b>	<b>30.76</b>	<b>49%</b>	<b>2.20</b>	<b>1.34</b>	<b>-1</b>	<b>-39%</b>	<b>1,897.57</b>	<b>2,073.10</b>	<b>1,912.00</b>	<b>161</b>	<b>8%</b>		
<b>Mean Unit Load</b>																			
FT Freshmen	-	-	-	-	-	-	-	-	-	-	-	-	-	-					
Freshmen	5.92	5.91	-0.01	-0.1%	8.72	8.57	-0.15	-1.7%	-	-	-	-	5.99	5.98					
Sophomores	6.02	6.10	0.09	1.4%	9.11	9.00	-0.11	-1.3%	6.00	7.05	1.05	17.5%	6.14	6.17					
Juniors	6.67	6.51	-0.16	-2.4%	9.31	8.33	-0.97	-10.4%	-	6.53	-	-	6.70	6.54					
Seniors	6.17	6.11	-0.06	-1.0%	6.50	7.28	0.78	12.0%	6.00	-	-	-	6.18	6.16					
PostBac	3.00	4.63	1.63	54.4%	-	-	-	-	-	-	-	-	3.00	4.63					
PostBac Cr	3.91	4.76	0.85	21.8%	-	-	-	-	-	-	-	-	3.91	4.76					
Masters	4.71	4.93	0.22	4.7%	6.00	5.20	-0.80	-13.3%	12.00	-	-	-	4.76	4.98					
Doctoral	-	-	-	-	-	-	-	-	-	-	-	-	-	-					
<b>Total</b>	<b>6.23</b>	<b>6.20</b>	<b>-0.03</b>	<b>-0.6%</b>	<b>7.54</b>	<b>6.98</b>	<b>-0.56</b>	<b>-7.5%</b>	<b>7.50</b>	<b>6.70</b>	<b>-0.80</b>	<b>-10.7%</b>	<b>6.27</b>	<b>6.23</b>					
<b>FTES College of Disc</b>																			
A&L	337.02	376.52	39.50	12%	9.93	6.20	-3.73	-38%	0.20	0.20	0.00	0%	347.15	382.92					
BPA	423.78	412.13	-11.65	-3%	34.70	58.58	23.88	69%	1.60	0.00	-1.60	-100%	460.08	470.71					
Educ	29.00	19.30	-9.70	-33%	.00	.00	0.00	-	0.00	0.00	0.00	-	29.00	19.30					
NSci	486.53	478.75	-7.78	-2%	13.20	22.57	9.37	71%	0.00	0.93	0.93	-	499.73	502.25					
SBS	556.28	691.53	135.25	24%	4.93	6.17	1.24	25%	0.40	0.20	-0.20	-50%	561.61	697.90					
UNV	0.00	0.00	0.00	-	.00	.00	0.00	-	0.00	0.00	0.00	-	0.00	0.00					
<b>Total</b>	<b>1,832.61</b>	<b>1,978.23</b>	<b>145.62</b>	<b>8%</b>	<b>62.76</b>	<b>93.52</b>	<b>30.76</b>	<b>49%</b>	<b>2.20</b>	<b>1.33</b>	<b>-0.87</b>	<b>-40%</b>	<b>1,897.57</b>	<b>2,073.08</b>					

Stateside Headcounts	Year-over-Year Comparisons		
	2021	2022	% Δ
SLIP	0	0	-
Credential	0	0	-
Doctoral	32	23	-28%

Early Start Enrollments	Destination Students			Service Students		
	2021	2022	% Δ	2021	2022	% Δ
ESE	9	0	-100%	0	0	-
ESM	34	0	-100%	0	0	-
Headcount	42	0	-100%	0	0	-

Comparing 05/06/2021\* to:  
05/05/2022

74 Days to Summer 2022 Census on: 7/18/2022

CEL Self-Support Registration Report

	Resident				Non-Resident Foreign				Non-Resident USA				Total						
	2021	2022	N Δ	% Δ	2021	2022	N Δ	% Δ	2021	2022	N Δ	% Δ	2021	2022	Target	Target Δ	Target % Δ	N Δ	% Δ
<b>*Comparing days to Census</b>																			
<b>New Students</b>																			
FT Freshmen	0	0	0	-	0	0	0	-	0	0	0	-	0	0					
LD Transfer	0	0	0	-	0	0	0	-	0	0	0	-	0	0					
UD Transfer	0	0	0	-	0	0	0	-	0	0	0	-	0	0					
PostBac	0	0	0	-	0	0	0	-	0	0	0	-	0	0					
PostBac Cr	0	0	0	-	0	0	0	-	0	0	0	-	0	0					
Masters	0	0	0	-	0	0	0	-	0	0	0	-	0	0					
Doctoral	0	0	0	-	0	0	0	-	0	0	0	-	0	0					
<b>Total</b>	<b>0</b>	<b>0</b>	<b>0</b>	<b>-</b>	<b>0</b>	<b>0</b>	<b>0</b>	<b>-</b>	<b>0</b>	<b>0</b>	<b>0</b>	<b>-</b>	<b>0</b>	<b>0</b>					
<b>Continue/Return</b>																			
Freshmen	245	267	22	9%	4	7	3	75%	0	0	0	-	249	274					
Sophomores	401	373	-28	-7%	17	9	-8	-47%	1	1	0	0%	419	383					
Juniors	1,911	2,073	162	8%	26	40	14	54%	0	2	2	-	1,937	2,115					
Seniors	1,372	1,720	348	25%	61	75	14	23%	2	0	-2	-100%	1,435	1,795					
PostBac	1	8	7	700%	0	0	0	-	0	0	0	-	1	8					
PostBac Cr	12	21	9	75%	0	0	0	-	0	0	0	-	12	21					
Masters	349	263	-86	-25%	8	59	51	638%	1	0	-1	-100%	358	322					
Doctoral	0	0	0	-	0	0	0	-	0	0	0	-	0	0					
Return fr Absence	0	0	0	-	0	0	0	-	0	0	0	-	0	0					
Transitory	1	1	0	0%	0	0	0	-	0	0	0	-	1	1					
<b>Total</b>	<b>4,292</b>	<b>4,726</b>	<b>434</b>	<b>10%</b>	<b>116</b>	<b>190</b>	<b>74</b>	<b>64%</b>	<b>4</b>	<b>3</b>	<b>-1</b>	<b>-25%</b>	<b>4,412</b>	<b>4,919</b>					
<b>Total Headcount</b>	<b>4,292</b>	<b>4,726</b>	<b>434</b>	<b>10%</b>	<b>116</b>	<b>190</b>	<b>74</b>	<b>64%</b>	<b>4</b>	<b>3</b>	<b>-1</b>	<b>-25%</b>	<b>4,412</b>	<b>4,919</b>	<b>4,591</b>	<b>328</b>	<b>7%</b>		
<b>FTES All Students</b>																			
FT Freshmen	0.00	0.00	0.00	-	0.00	0.00	0.00	-	0.00	0.00	0	-	0.00	0.00					
Freshmen	99.67	104.07	4.40	4%	3.07	4.00	0.93	30%	0.00	0.00	0	-	102.74	108.07					
Sophomores	160.40	149.47	-10.93	-7%	10.07	5.40	-4.67	-46%	0.40	0.47	0	18%	170.87	155.34					
Juniors	848.57	895.80	47.23	6%	16.13	21.93	5.80	36%	0.00	0.87	1	-	864.70	918.60					
Seniors	559.20	697.93	138.73	25%	27.07	36.27	9.20	34%	0.80	0.00	-1	-100%	587.07	734.20					
PostBac	0.20	2.47	2.27	1135%	0.00	0.00	0.00	-	0.00	0.00	0	-	0.20	2.47					
PostBac Cr	3.13	6.47	3.34	107%	0.00	0.00	0.00	-	0.00	0.00	0	-	3.13	6.47					
Masters	136.50	108.00	-28.50	-21%	3.83	25.58	21.75	568%	1.00	0.00	-1	-100%	141.33	133.58					
Doctoral	0.00	0.00	0.00	-	0.00	0.00	0.00	-	0.00	0.00	0	-	0.00	0.00					
Return fr Absence	0.00	0.00	0.00	-	0.00	0.00	0.00	-	0.00	0.00	0	-	0.00	0.00					
Transitory	0.20	0.60	0.40	200%	0.00	0.00	0.00	-	0.00	0.00	0	-	0.20	0.60					
<b>Total FTES</b>	<b>1,807.87</b>	<b>1,964.81</b>	<b>156.94</b>	<b>9%</b>	<b>60.17</b>	<b>93.18</b>	<b>33.01</b>	<b>55%</b>	<b>2.20</b>	<b>1.34</b>	<b>-1</b>	<b>-39%</b>	<b>1,870.24</b>	<b>2,059.33</b>	<b>1,912.00</b>	<b>147</b>	<b>8%</b>		
<b>Mean Unit Load</b>																			
FT Freshmen	-	-	-	-	-	-	-	-	-	-	-	-	-	-					
Freshmen	6.10	5.85	-0.26	-4.2%	11.51	8.57	-2.94	-25.5%	-	-	-	-	6.19	5.92					
Sophomores	6.00	6.01	0.01	0.2%	8.89	9.00	0.11	1.3%	6.00	7.05	1.05	17.5%	6.12	6.08					
Juniors	6.66	6.48	-0.18	-2.7%	9.31	8.22	-1.08	-11.6%	-	6.53	-	-	6.70	6.52					
Seniors	6.11	6.09	-0.03	-0.4%	6.66	7.25	0.60	9.0%	6.00	-	-	-	6.14	6.14					
PostBac	3.00	4.63	1.63	54.4%	-	-	-	-	-	-	-	-	3.00	4.63					
PostBac Cr	3.91	4.62	0.71	18.1%	-	-	-	-	-	-	-	-	3.91	4.62					
Masters	4.69	4.93	0.23	5.0%	5.75	5.20	-0.54	-9.4%	12.00	-	-	-	4.74	4.98					
Doctoral	-	-	-	-	-	-	-	-	-	-	-	-	-	-					
<b>Total</b>	<b>6.22</b>	<b>6.17</b>	<b>-0.06</b>	<b>-0.9%</b>	<b>7.68</b>	<b>6.95</b>	<b>-0.73</b>	<b>-9.5%</b>	<b>7.50</b>	<b>6.70</b>	<b>-0.80</b>	<b>-10.7%</b>	<b>6.26</b>	<b>6.20</b>					
<b>FTES College of Disc</b>																			
A&L	330.28	373.92	43.64	13%	9.53	6.00	-3.53	-37%	0.20	0.20	0.00	0%	340.01	380.12					
BPA	417.28	410.23	-7.05	-2%	33.32	58.58	25.26	76%	1.60	0.00	-1.60	-100%	452.20	468.81					
Educ	28.80	19.10	-9.70	-34%	.00	.00	0.00	-	0.00	0.00	0.00	-	28.80	19.10					
NSci	480.77	477.02	-3.75	-1%	12.58	22.63	10.05	80%	0.00	0.93	0.93	-	493.35	500.58					
SBS	550.73	684.53	133.80	24%	4.73	5.97	1.24	26%	0.40	0.20	-0.20	-50%	555.86	690.70					
UNV	0.00	1,964.80	1,964.80	-	.00	93.18	93.18	-	0.00	1.33	1.33	-	0.00	2,059.31					
<b>Total</b>	<b>1,807.86</b>	<b>3,929.60</b>	<b>2,121.74</b>	<b>117%</b>	<b>60.16</b>	<b>186.36</b>	<b>126.20</b>	<b>210%</b>	<b>2.20</b>	<b>2.66</b>	<b>0.46</b>	<b>21%</b>	<b>1,870.22</b>	<b>4,118.62</b>					

Stateside Headcounts	Year-over-Year Comparisons		
	2021	2022	% Δ
SLIP	0	0	-
Credential	0	0	-
Doctoral	32	23	-28%

Early Start Enrollments	Destination Students			Service Students		
	2021	2022	% Δ	2021	2022	% Δ
ESE	5	0	-100%	0	0	-
ESM	14	0	-100%	0	0	-
Headcount	18	0	-100%	0	0	-

Comparing 05/05/2021\* to:  
05/04/2022

75 Days to Summer 2022 Census on: 7/18/2022

CEL Self-Support Registration Report

	Resident				Non-Resident Foreign				Non-Resident USA				Total						
	2021	2022	N Δ	% Δ	2021	2022	N Δ	% Δ	2021	2022	N Δ	% Δ	2021	2022	Target	Target Δ	Target % Δ	N Δ	% Δ
<b>*Comparing days to Census</b>																			
<b>New Students</b>																			
FT Freshmen	0	0	0	-	0	0	0	-	0	0	0	-	0	0					
LD Transfer	0	0	0	-	0	0	0	-	0	0	0	-	0	0					
UD Transfer	0	0	0	-	0	0	0	-	0	0	0	-	0	0					
PostBac	0	0	0	-	0	0	0	-	0	0	0	-	0	0					
PostBac Cr	0	0	0	-	0	0	0	-	0	0	0	-	0	0					
Masters	0	0	0	-	0	0	0	-	0	0	0	-	0	0					
Doctoral	0	0	0	-	0	0	0	-	0	0	0	-	0	0					
<b>Total</b>	<b>0</b>	<b>0</b>	<b>0</b>	<b>-</b>	<b>0</b>	<b>0</b>	<b>0</b>	<b>-</b>	<b>0</b>	<b>0</b>	<b>0</b>	<b>-</b>	<b>0</b>	<b>0</b>					
<b>Continue/Return</b>																			
Freshmen	245	263	18	7%	4	6	2	50%	0	0	0	-	249	269					
Sophomores	401	366	-35	-9%	17	9	-8	-47%	1	1	0	0%	419	376					
Juniors	1,911	2,067	156	8%	26	39	13	50%	0	2	2	-	1,937	2,108					
Seniors	1,372	1,718	346	25%	61	75	14	23%	2	0	-2	-100%	1,435	1,793					
PostBac	1	8	7	700%	0	0	0	-	0	0	0	-	1	8					
PostBac Cr	12	21	9	75%	0	0	0	-	0	0	0	-	12	21					
Masters	349	265	-84	-24%	8	57	49	613%	1	0	-1	-100%	358	322					
Doctoral	0	0	0	-	0	0	0	-	0	0	0	-	0	0					
Return fr Absence	0	0	0	-	0	0	0	-	0	0	0	-	0	0					
Transitory	1	1	0	0%	0	0	0	-	0	0	0	-	1	1					
<b>Total</b>	<b>4,292</b>	<b>4,709</b>	<b>417</b>	<b>10%</b>	<b>116</b>	<b>186</b>	<b>70</b>	<b>60%</b>	<b>4</b>	<b>3</b>	<b>-1</b>	<b>-25%</b>	<b>4,412</b>	<b>4,898</b>					
<b>Total Headcount</b>	<b>4,292</b>	<b>4,709</b>	<b>417</b>	<b>10%</b>	<b>116</b>	<b>186</b>	<b>70</b>	<b>60%</b>	<b>4</b>	<b>3</b>	<b>-1</b>	<b>-25%</b>	<b>4,412</b>	<b>4,898</b>	<b>4,591</b>	<b>307</b>	<b>7%</b>		
<b>FTES All Students</b>																			
FT Freshmen	0.00	0.00	0.00	-	0.00	0.00	0.00	-	0.00	0.00	0	-	0.00	0.00					
Freshmen	99.67	101.00	1.33	1%	3.07	3.60	0.53	17%	0.00	0.00	0	-	102.74	104.60					
Sophomores	160.40	145.67	-14.73	-9%	10.07	5.33	-4.74	-47%	0.40	0.47	0	18%	170.87	151.47					
Juniors	848.57	887.67	39.10	5%	16.13	21.53	5.40	33%	0.00	0.87	1	-	864.70	910.07					
Seniors	559.20	691.87	132.67	24%	27.07	35.27	8.20	30%	0.80	0.00	-1	-100%	587.07	727.14					
PostBac	0.20	2.47	2.27	1135%	0.00	0.00	0.00	-	0.00	0.00	0	-	0.20	2.47					
PostBac Cr	3.13	6.47	3.34	107%	0.00	0.00	0.00	-	0.00	0.00	0	-	3.13	6.47					
Masters	136.50	108.42	-28.08	-21%	3.83	24.83	21.00	548%	1.00	0.00	-1	-100%	141.33	133.25					
Doctoral	0.00	0.00	0.00	-	0.00	0.00	0.00	-	0.00	0.00	0	-	0.00	0.00					
Return fr Absence	0.00	0.00	0.00	-	0.00	0.00	0.00	-	0.00	0.00	0	-	0.00	0.00					
Transitory	0.20	0.60	0.40	200%	0.00	0.00	0.00	-	0.00	0.00	0	-	0.20	0.60					
<b>Total FTES</b>	<b>1,807.87</b>	<b>1,944.17</b>	<b>136.30</b>	<b>8%</b>	<b>60.17</b>	<b>90.56</b>	<b>30.39</b>	<b>51%</b>	<b>2.20</b>	<b>1.34</b>	<b>-1</b>	<b>-39%</b>	<b>1,870.24</b>	<b>2,036.07</b>	<b>1,912.00</b>	<b>124</b>	<b>6%</b>		
<b>Mean Unit Load</b>																			
FT Freshmen	-	-	-	-	-	-	-	-	-	-	-	-	-	-					
Freshmen	6.10	5.76	-0.34	-5.6%	11.51	9.00	-2.51	-21.8%	-	-	-	-	6.19	5.83					
Sophomores	6.00	5.97	-0.03	-0.5%	8.89	8.88	0.00	0.0%	6.00	7.05	1.05	17.5%	6.12	6.04					
Juniors	6.66	6.44	-0.22	-3.3%	9.31	8.28	-1.03	-11.0%	-	6.53	-	-	6.70	6.48					
Seniors	6.11	6.04	-0.07	-1.2%	6.66	7.05	0.40	6.0%	6.00	-	-	-	6.14	6.08					
PostBac	3.00	4.63	1.63	54.4%	-	-	-	-	-	-	-	-	3.00	4.63					
PostBac Cr	3.91	4.62	0.71	18.1%	-	-	-	-	-	-	-	-	3.91	4.62					
Masters	4.69	4.91	0.22	4.6%	5.75	5.23	-0.52	-9.0%	12.00	-	-	-	4.74	4.97					
Doctoral	-	-	-	-	-	-	-	-	-	-	-	-	-	-					
<b>Total</b>	<b>6.22</b>	<b>6.12</b>	<b>-0.10</b>	<b>-1.6%</b>	<b>7.68</b>	<b>6.90</b>	<b>-0.78</b>	<b>-10.1%</b>	<b>7.50</b>	<b>6.70</b>	<b>-0.80</b>	<b>-10.7%</b>	<b>6.26</b>	<b>6.15</b>					
<b>FTES College of Disc</b>																			
A&L	330.28	369.37	39.09	12%	9.53	5.80	-3.73	-39%	0.20	0.20	0.00	0%	340.01	375.37					
BPA	417.28	410.02	-7.26	-2%	33.32	56.17	22.85	69%	1.60	0.00	-1.60	-100%	452.20	466.19					
Educ	28.80	19.35	-9.45	-33%	.00	.00	0.00	-	0.00	0.00	0.00	-	28.80	19.35					
NSci	480.77	473.35	-7.42	-2%	12.58	22.63	10.05	80%	0.00	0.93	0.93	-	493.35	496.91					
SBS	550.73	672.07	121.34	22%	4.73	5.97	1.24	26%	0.40	0.20	-0.20	-50%	555.86	678.24					
UNV	0.00	0.00	0.00	-	.00	.00	0.00	-	0.00	0.00	0.00	-	0.00	0.00					
<b>Total</b>	<b>1,807.86</b>	<b>1,944.16</b>	<b>136.30</b>	<b>8%</b>	<b>60.16</b>	<b>90.57</b>	<b>30.41</b>	<b>51%</b>	<b>2.20</b>	<b>1.33</b>	<b>-0.87</b>	<b>-40%</b>	<b>1,870.22</b>	<b>2,036.06</b>					

Stateside Headcounts	Year-over-Year Comparisons		
	2021	2022	% Δ
SLIP	0	0	-
Credential	0	0	-
Doctoral	32	23	-28%

Early Start Enrollments	Destination Students			Service Students		
	2021	2022	% Δ	2021	2022	% Δ
ESE	5	0	-100%	0	0	-
ESM	14	0	-100%	0	0	-
Headcount	18	0	-100%	0	0	-



Comparing 05/04/2021\* to:  
05/03/2022

76 Days to Summer 2022 Census on: 7/18/2022

CEL Self-Support Registration Report

	Resident				Non-Resident Foreign				Non-Resident USA				Total						
	2021	2022	N Δ	% Δ	2021	2022	N Δ	% Δ	2021	2022	N Δ	% Δ	2021	2022	Target	Target Δ	Target % Δ	N Δ	% Δ
<b>*Comparing days to Census</b>																			
<b>New Students</b>																			
FT Freshmen	0	0	0	-	0	0	0	-	0	0	0	-	0	0					
LD Transfer	0	0	0	-	0	0	0	-	0	0	0	-	0	0					
UD Transfer	0	0	0	-	0	0	0	-	0	0	0	-	0	0					
PostBac	0	0	0	-	0	0	0	-	0	0	0	-	0	0					
PostBac Cr	0	0	0	-	0	0	0	-	0	0	0	-	0	0					
Masters	0	0	0	-	0	0	0	-	0	0	0	-	0	0					
Doctoral	0	0	0	-	0	0	0	-	0	0	0	-	0	0					
<b>Total</b>	<b>0</b>	<b>0</b>	<b>0</b>	<b>-</b>	<b>0</b>	<b>0</b>	<b>0</b>	<b>-</b>	<b>0</b>	<b>0</b>	<b>0</b>	<b>-</b>	<b>0</b>	<b>0</b>					
<b>Continue/Return</b>																			
Freshmen	243	258	15	6%	4	6	2	50%	0	0	0	-	247	264					
Sophomores	402	359	-43	-11%	17	9	-8	-47%	1	1	0	0%	420	369					
Juniors	1,901	2,048	147	8%	26	40	14	54%	0	2	2	-	1,927	2,090					
Seniors	1,364	1,707	343	25%	60	75	15	25%	2	0	-2	-100%	1,426	1,782					
PostBac	1	8	7	700%	0	0	0	-	0	0	0	-	1	8					
PostBac Cr	12	20	8	67%	0	0	0	-	0	0	0	-	12	20					
Masters	348	260	-88	-25%	8	57	49	613%	1	0	-1	-100%	357	317					
Doctoral	0	0	0	-	0	0	0	-	0	0	0	-	0	0					
Return fr Absence	0	0	0	-	0	0	0	-	0	0	0	-	0	0					
Transitory	1	1	0	0%	0	0	0	-	0	0	0	-	1	1					
<b>Total</b>	<b>4,272</b>	<b>4,661</b>	<b>389</b>	<b>9%</b>	<b>115</b>	<b>187</b>	<b>72</b>	<b>63%</b>	<b>4</b>	<b>3</b>	<b>-1</b>	<b>-25%</b>	<b>4,391</b>	<b>4,851</b>					
<b>Total Headcount</b>	<b>4,272</b>	<b>4,661</b>	<b>389</b>	<b>9%</b>	<b>115</b>	<b>187</b>	<b>72</b>	<b>63%</b>	<b>4</b>	<b>3</b>	<b>-1</b>	<b>-25%</b>	<b>4,391</b>	<b>4,851</b>	<b>4,591</b>	<b>260</b>	<b>6%</b>		
<b>FTES All Students</b>																			
FT Freshmen	0.00	0.00	0.00	-	0.00	0.00	0.00	-	0.00	0.00	0	-	0.00	0.00					
Freshmen	98.07	99.07	1.00	1%	2.87	3.60	0.73	25%	0.00	0.00	0	-	100.94	102.67					
Sophomores	158.67	142.80	-15.87	-10%	9.93	5.33	-4.60	-46%	0.40	0.47	0	18%	169.00	148.60					
Juniors	840.23	879.80	39.57	5%	15.93	21.33	5.40	34%	0.00	0.87	1	-	856.16	902.00					
Seniors	553.13	686.93	133.80	24%	26.80	34.93	8.13	30%	0.80	0.00	-1	-100%	580.73	721.86					
PostBac	0.20	2.47	2.27	1135%	0.00	0.00	0.00	-	0.00	0.00	0	-	0.20	2.47					
PostBac Cr	3.13	6.27	3.14	100%	0.00	0.00	0.00	-	0.00	0.00	0	-	3.13	6.27					
Masters	135.42	107.08	-28.34	-21%	3.83	24.83	21.00	548%	1.00	0.00	-1	-100%	140.25	131.91					
Doctoral	0.00	0.00	0.00	-	0.00	0.00	0.00	-	0.00	0.00	0	-	0.00	0.00					
Return fr Absence	0.00	0.00	0.00	-	0.00	0.00	0.00	-	0.00	0.00	0	-	0.00	0.00					
Transitory	0.20	0.60	0.40	200%	0.00	0.00	0.00	-	0.00	0.00	0	-	0.20	0.60					
<b>Total FTES</b>	<b>1,789.05</b>	<b>1,925.02</b>	<b>135.97</b>	<b>8%</b>	<b>59.36</b>	<b>90.02</b>	<b>30.66</b>	<b>52%</b>	<b>2.20</b>	<b>1.34</b>	<b>-1</b>	<b>-39%</b>	<b>1,850.61</b>	<b>2,016.38</b>	<b>1,912.00</b>	<b>104</b>	<b>5%</b>		
<b>Mean Unit Load</b>																			
FT Freshmen	-	-	-	-	-	-	-	-	-	-	-	-	-	-					
Freshmen	6.05	5.76	-0.29	-4.9%	10.76	9.00	-1.76	-16.4%	-	-	-	-	6.13	5.83					
Sophomores	5.92	5.97	0.05	0.8%	8.76	8.88	0.12	1.4%	6.00	7.05	1.05	17.5%	6.04	6.04					
Juniors	6.63	6.45	-0.18	-2.8%	9.19	8.00	-1.19	-13.0%	-	6.53	-	-	6.66	6.47					
Seniors	6.08	6.04	-0.05	-0.8%	6.70	6.99	0.29	4.3%	6.00	-	-	-	6.11	6.08					
PostBac	3.00	4.63	1.63	54.4%	-	-	-	-	-	-	-	-	3.00	4.63					
PostBac Cr	3.91	4.70	0.79	20.2%	-	-	-	-	-	-	-	-	3.91	4.70					
Masters	4.67	4.94	0.27	5.8%	5.75	5.23	-0.52	-9.0%	12.00	-	-	-	4.71	4.99					
Doctoral	-	-	-	-	-	-	-	-	-	-	-	-	-	-					
<b>Total</b>	<b>6.19</b>	<b>6.13</b>	<b>-0.06</b>	<b>-1.0%</b>	<b>7.64</b>	<b>6.82</b>	<b>-0.82</b>	<b>-10.7%</b>	<b>7.50</b>	<b>6.70</b>	<b>-0.80</b>	<b>-10.7%</b>	<b>6.23</b>	<b>6.15</b>					
<b>FTES College of Disc</b>																			
A&L	328.00	365.43	37.43	11%	9.53	5.60	-3.93	-41%	0.20	0.20	0.00	0%	337.73	371.23					
BPA	414.02	407.65	-6.37	-2%	32.98	55.63	22.65	69%	1.60	0.00	-1.60	-100%	448.60	463.28					
Educ	28.60	19.10	-9.50	-33%	.00	.00	0.00	-	0.00	0.00	0.00	-	28.60	19.10					
NSci	474.97	468.55	-6.42	-1%	12.52	22.83	10.31	82%	0.00	0.93	0.93	-	487.49	492.31					
SBS	543.47	664.28	120.81	22%	4.33	5.97	1.64	38%	0.40	0.20	-0.20	-50%	548.20	670.45					
UNV	0.00	0.00	0.00	-	.00	.00	0.00	-	0.00	0.00	0.00	-	0.00	0.00					
<b>Total</b>	<b>1,789.06</b>	<b>1,925.01</b>	<b>135.95</b>	<b>8%</b>	<b>59.36</b>	<b>90.03</b>	<b>30.67</b>	<b>52%</b>	<b>2.20</b>	<b>1.33</b>	<b>-0.87</b>	<b>-40%</b>	<b>1,850.62</b>	<b>2,016.37</b>					

Stateside Headcounts	Year-over-Year Comparisons		
	2021	2022	% Δ
	SLIP	0	0
Credential	0	0	-
Doctoral	32	23	-28%

Early Start Enrollments	Destination Students			Service Students			
	2021	2022	% Δ	2021	2022	% Δ	
	ESE	0	0	-	ESE	0	0
ESM	0	0	-	ESM	0	0	-
Headcount	0	0	-	Headcount	0	0	-

Comparing 05/03/2021\* to:  
05/02/2022

77 Days to Summer 2022 Census on: 7/18/2022

CEL Self-Support Registration Report

	Resident				Non-Resident Foreign				Non-Resident USA				Total						
	2021	2022	N Δ	% Δ	2021	2022	N Δ	% Δ	2021	2022	N Δ	% Δ	2021	2022	Target	Target Δ	Target % Δ	N Δ	% Δ
<b>*Comparing days to Census</b>																			
<b>New Students</b>																			
FT Freshmen	0	0	0	-	0	0	0	-	0	0	0	-	0	0					
LD Transfer	0	0	0	-	0	0	0	-	0	0	0	-	0	0					
UD Transfer	0	0	0	-	0	0	0	-	0	0	0	-	0	0					
PostBac	0	0	0	-	0	0	0	-	0	0	0	-	0	0					
PostBac Cr	0	0	0	-	0	0	0	-	0	0	0	-	0	0					
Masters	0	0	0	-	0	0	0	-	0	0	0	-	0	0					
Doctoral	0	0	0	-	0	0	0	-	0	0	0	-	0	0					
<b>Total</b>	<b>0</b>	<b>0</b>	<b>0</b>	<b>-</b>	<b>0</b>	<b>0</b>	<b>0</b>	<b>-</b>	<b>0</b>	<b>0</b>	<b>0</b>	<b>-</b>	<b>0</b>	<b>0</b>					
<b>Continue/Return</b>																			
Freshmen	242	252	10	4%	4	6	2	50%	0	0	0	-	246	258					
Sophomores	393	350	-43	-11%	16	14	-2	-13%	1	1	0	0%	410	365					
Juniors	1,885	2,029	144	8%	26	34	8	31%	0	2	2	-	1,911	2,065					
Seniors	1,355	1,694	339	25%	59	75	16	27%	2	0	-2	-100%	1,416	1,769					
PostBac	1	8	7	700%	0	0	0	-	0	0	0	-	1	8					
PostBac Cr	12	20	8	67%	0	0	0	-	0	0	0	-	12	20					
Masters	341	253	-88	-26%	8	58	50	625%	1	0	-1	-100%	350	311					
Doctoral	0	0	0	-	0	0	0	-	0	0	0	-	0	0					
Return fr Absence	0	0	0	-	0	0	0	-	0	0	0	-	0	0					
Transitory	1	1	0	0%	0	0	0	-	0	0	0	-	1	1					
<b>Total</b>	<b>4,230</b>	<b>4,607</b>	<b>377</b>	<b>9%</b>	<b>113</b>	<b>187</b>	<b>74</b>	<b>65%</b>	<b>4</b>	<b>3</b>	<b>-1</b>	<b>-25%</b>	<b>4,347</b>	<b>4,797</b>	<b>4,591</b>	<b>206</b>	<b>4%</b>		
<b>Total Headcount</b>	<b>4,230</b>	<b>4,607</b>	<b>377</b>	<b>9%</b>	<b>113</b>	<b>187</b>	<b>74</b>	<b>65%</b>	<b>4</b>	<b>3</b>	<b>-1</b>	<b>-25%</b>	<b>4,347</b>	<b>4,797</b>	<b>4,591</b>	<b>206</b>	<b>4%</b>		
<b>FTES All Students</b>																			
FT Freshmen	0.00	0.00	0.00	-	0.00	0.00	0.00	-	0.00	0.00	0	-	0.00	0.00					
Freshmen	97.53	96.27	-1.26	-1%	2.80	3.40	0.60	21%	0.00	0.00	0	-	100.33	99.67					
Sophomores	155.27	139.67	-15.60	-10%	9.20	8.67	-0.53	-6%	0.40	0.47	0	18%	164.87	148.81					
Juniors	833.60	871.20	37.60	5%	15.80	17.73	1.93	12%	0.00	0.87	1	-	849.40	889.80					
Seniors	550.60	685.00	134.40	24%	26.20	34.93	8.73	33%	0.80	0.00	-1	-100%	577.60	719.93					
PostBac	0.20	2.47	2.27	1135%	0.00	0.00	0.00	-	0.00	0.00	0	-	0.20	2.47					
PostBac Cr	3.13	6.07	2.94	94%	0.00	0.00	0.00	-	0.00	0.00	0	-	3.13	6.07					
Masters	132.92	105.33	-27.59	-21%	3.83	25.08	21.25	555%	1.00	0.00	-1	-100%	137.75	130.41					
Doctoral	0.00	0.00	0.00	-	0.00	0.00	0.00	-	0.00	0.00	0	-	0.00	0.00					
Return fr Absence	0.00	0.00	0.00	-	0.00	0.00	0.00	-	0.00	0.00	0	-	0.00	0.00					
Transitory	0.20	0.60	0.40	200%	0.00	0.00	0.00	-	0.00	0.00	0	-	0.20	0.60					
<b>Total FTES</b>	<b>1,773.45</b>	<b>1,906.61</b>	<b>133.16</b>	<b>8%</b>	<b>57.83</b>	<b>89.81</b>	<b>31.98</b>	<b>55%</b>	<b>2.20</b>	<b>1.34</b>	<b>-1</b>	<b>-39%</b>	<b>1,833.48</b>	<b>1,997.76</b>	<b>1,912.00</b>	<b>86</b>	<b>4%</b>		
<b>Mean Unit Load</b>																			
FT Freshmen	-	-	-	-	-	-	-	-	-	-	-	-	-	-					
Freshmen	6.05	5.73	-0.31	-5.2%	10.50	8.50	-2.00	-19.0%	-	-	-	-	6.12	5.79					
Sophomores	5.93	5.99	0.06	1.0%	8.63	9.29	0.66	7.7%	6.00	7.05	1.05	17.5%	6.03	6.12					
Juniors	6.63	6.44	-0.19	-2.9%	9.12	7.82	-1.29	-14.2%	-	6.53	-	-	6.67	6.46					
Seniors	6.10	6.07	-0.03	-0.5%	6.66	6.99	0.32	4.9%	6.00	-	-	-	6.12	6.10					
PostBac	3.00	4.63	1.63	54.4%	-	-	-	-	-	-	-	-	3.00	4.63					
PostBac Cr	3.91	4.55	0.64	16.4%	-	-	-	-	-	-	-	-	3.91	4.55					
Masters	4.68	5.00	0.32	6.8%	5.75	5.19	-0.56	-9.7%	12.00	-	-	-	4.72	5.03					
Doctoral	-	-	-	-	-	-	-	-	-	-	-	-	-	-					
<b>Total</b>	<b>6.19</b>	<b>6.14</b>	<b>-0.06</b>	<b>-0.9%</b>	<b>7.57</b>	<b>6.80</b>	<b>-0.77</b>	<b>-10.2%</b>	<b>7.50</b>	<b>6.70</b>	<b>-0.80</b>	<b>-10.7%</b>	<b>6.23</b>	<b>6.17</b>					
<b>FTES College of Disc</b>																			
A&L	326.65	360.13	33.48	10%	9.53	5.40	-4.13	-43%	0.20	0.20	0.00	0%	336.38	365.73					
BPA	408.87	404.52	-4.35	-1%	31.72	55.88	24.16	76%	1.60	0.00	-1.60	-100%	442.19	460.40					
Educ	28.10	19.10	-9.00	-32%	.00	.00	.00	-	0.00	0.00	0.00	-	28.10	19.10					
NSci	469.27	464.83	-4.44	-1%	12.25	22.57	10.32	84%	0.00	0.93	0.93	-	481.52	488.33					
SBS	540.57	658.02	117.45	22%	4.33	5.97	1.64	38%	0.40	0.20	-0.20	-50%	545.30	664.19					
UNV	0.00	0.00	0.00	-	.00	.00	.00	-	0.00	0.00	0.00	-	0.00	0.00					
<b>Total</b>	<b>1,773.46</b>	<b>1,906.60</b>	<b>133.14</b>	<b>8%</b>	<b>57.83</b>	<b>89.82</b>	<b>31.99</b>	<b>55%</b>	<b>2.20</b>	<b>1.33</b>	<b>-0.87</b>	<b>-40%</b>	<b>1,833.49</b>	<b>1,997.75</b>					

Stateside Headcounts	Year-over-Year Comparisons		
	2021	2022	% Δ
SLIP	0	0	-
Credential	0	0	-
Doctoral	32	2	-94%

Early Start Enrollments	Destination Students			Service Students			
	2021	2022	% Δ	2021	2022	% Δ	
ESE	0	0	-	ESE	0	0	-
ESM	0	0	-	ESM	0	0	-
Headcount	0	0	-	Headcount	0	0	-

Comparing 04/30/2021\* to:  
04/29/2022

80 Days to Summer 2022 Census on: 7/18/2022

CEL Self-Support Registration Report

	Resident				Non-Resident Foreign				Non-Resident USA				Total						
	2021	2022	N Δ	% Δ	2021	2022	N Δ	% Δ	2021	2022	N Δ	% Δ	2021	2022	Target	Target Δ	Target % Δ	N Δ	% Δ
<b>*Comparing days to Census</b>																			
<b>New Students</b>																			
FT Freshmen	0	0	0	-	0	0	0	-	0	0	0	-	0	0					
LD Transfer	0	0	0	-	0	0	0	-	0	0	0	-	0	0					
UD Transfer	0	0	0	-	0	0	0	-	0	0	0	-	0	0					
PostBac	0	0	0	-	0	0	0	-	0	0	0	-	0	0					
PostBac Cr	0	0	0	-	0	0	0	-	0	0	0	-	0	0					
Masters	0	0	0	-	0	0	0	-	0	0	0	-	0	0					
Doctoral	0	0	0	-	0	0	0	-	0	0	0	-	0	0					
<b>Total</b>	<b>0</b>	<b>0</b>	<b>0</b>	<b>-</b>	<b>0</b>	<b>0</b>	<b>0</b>	<b>-</b>	<b>0</b>	<b>0</b>	<b>0</b>	<b>-</b>	<b>0</b>	<b>0</b>					
<b>Continue/Return</b>																			
Freshmen	228	251	23	10%	3	6	3	100%	0	0	0	-	231	257					
Sophomores	378	344	-34	-9%	15	14	-1	-7%	1	1	0	0%	394	359					
Juniors	1,855	1,967	112	6%	26	34	8	31%	0	2	2	-	1,881	2,003					
Seniors	1,340	1,673	333	25%	57	75	18	32%	2	0	-2	-100%	1,399	1,748					
PostBac	1	8	7	700%	0	0	0	-	0	0	0	-	1	8					
PostBac Cr	11	18	7	64%	0	0	0	-	0	0	0	-	11	18					
Masters	337	250	-87	-26%	8	57	49	613%	1	0	-1	-100%	346	307					
Doctoral	0	0	0	-	0	0	0	-	0	0	0	-	0	0					
Return fr Absence	0	0	0	-	0	0	0	-	0	0	0	-	0	0					
Transitory	0	1	1	-	0	0	0	-	0	0	0	-	0	1					
<b>Total</b>	<b>4,150</b>	<b>4,512</b>	<b>362</b>	<b>9%</b>	<b>109</b>	<b>186</b>	<b>77</b>	<b>71%</b>	<b>4</b>	<b>3</b>	<b>-1</b>	<b>-25%</b>	<b>4,263</b>	<b>4,701</b>					
<b>Total Headcount</b>	<b>4,150</b>	<b>4,512</b>	<b>362</b>	<b>9%</b>	<b>109</b>	<b>186</b>	<b>77</b>	<b>71%</b>	<b>4</b>	<b>3</b>	<b>-1</b>	<b>-25%</b>	<b>4,263</b>	<b>4,701</b>	<b>4,591</b>	<b>110</b>	<b>2%</b>		
<b>FTES All Students</b>																			
FT Freshmen	0.00	0.00	0.00	-	0.00	0.00	0.00	-	0.00	0.00	0	-	0.00	0.00					
Freshmen	91.20	96.13	4.93	5%	2.40	3.40	1.00	42%	0.00	0.00	0	-	93.60	99.53					
Sophomores	150.00	137.33	-12.67	-8%	8.60	8.53	-0.07	-1%	0.40	0.47	0	18%	159.00	146.33					
Juniors	820.40	844.80	24.40	3%	15.40	17.67	2.27	15%	0.00	0.87	1	-	835.80	863.34					
Seniors	543.93	676.60	132.67	24%	25.60	34.33	8.73	34%	0.80	0.00	-1	-100%	570.33	710.93					
PostBac	0.20	2.47	2.27	1135%	0.00	0.00	0.00	-	0.00	0.00	0	-	0.20	2.47					
PostBac Cr	2.93	5.47	2.54	87%	0.00	0.00	0.00	-	0.00	0.00	0	-	2.93	5.47					
Masters	131.17	102.25	-28.92	-22%	3.83	24.08	20.25	529%	1.00	0.00	-1	-100%	136.00	126.33					
Doctoral	0.00	0.00	0.00	-	0.00	0.00	0.00	-	0.00	0.00	0	-	0.00	0.00					
Return fr Absence	0.00	0.00	0.00	-	0.00	0.00	0.00	-	0.00	0.00	0	-	0.00	0.00					
Transitory	0.00	0.60	0.60	-	0.00	0.00	0.00	-	0.00	0.00	0	-	0.00	0.60					
<b>Total FTES</b>	<b>1,739.83</b>	<b>1,865.65</b>	<b>125.82</b>	<b>7%</b>	<b>55.83</b>	<b>88.01</b>	<b>32.18</b>	<b>58%</b>	<b>2.20</b>	<b>1.34</b>	<b>-1</b>	<b>-39%</b>	<b>1,797.86</b>	<b>1,955.00</b>	<b>1,912.00</b>	<b>43</b>	<b>2%</b>		
<b>Mean Unit Load</b>																			
FT Freshmen	-	-	-	-	-	-	-	-	-	-	-	-	-	-					
Freshmen	6.00	5.74	-0.26	-4.3%	12.00	8.50	-3.50	-29.2%	-	-	-	-	6.08	5.81					
Sophomores	5.95	5.99	0.04	0.6%	8.60	9.14	0.54	6.3%	6.00	7.05	1.05	17.5%	6.05	6.11					
Juniors	6.63	6.44	-0.19	-2.9%	8.88	7.80	-1.09	-12.3%	-	6.53	-	-	6.67	6.47					
Seniors	6.09	6.07	-0.02	-0.4%	6.74	6.87	0.13	1.9%	6.00	-	-	-	6.12	6.10					
PostBac	3.00	4.63	1.63	54.4%	-	-	-	-	-	-	-	-	3.00	4.63					
PostBac Cr	4.00	4.56	0.56	14.1%	-	-	-	-	-	-	-	-	4.00	4.56					
Masters	4.67	4.91	0.24	5.1%	5.75	5.07	-0.68	-11.8%	12.00	5.07	-	-	4.72	4.94					
Doctoral	-	-	-	-	-	-	-	-	-	-	-	-	-	-					
<b>Total</b>	<b>6.19</b>	<b>6.13</b>	<b>-0.06</b>	<b>-1.0%</b>	<b>7.58</b>	<b>6.71</b>	<b>-0.87</b>	<b>-11.5%</b>	<b>7.50</b>	<b>6.70</b>	<b>-0.80</b>	<b>-10.7%</b>	<b>6.23</b>	<b>6.16</b>					
<b>FTES College of Disc</b>																			
A&L	320.85	353.98	33.13	10%	8.73	5.60	-3.13	-36%	0.20	0.20	0.00	0%	329.78	359.78					
BPA	398.05	394.08	-3.97	-1%	30.92	54.33	23.41	76%	1.60	0.00	-1.60	-100%	430.57	448.41					
Educ	28.55	18.75	-9.80	-34%	.00	.00	0.00	-	0.00	0.00	0.00	-	28.55	18.75					
NSci	462.93	451.45	-11.48	-2%	11.98	22.12	10.14	85%	0.00	0.93	0.93	-	474.91	474.50					
SBS	529.45	647.38	117.93	22%	4.20	5.97	1.77	42%	0.40	0.20	-0.20	-50%	534.05	653.55					
UNV	0.00	0.00	0.00	-	.00	.00	0.00	-	0.00	0.00	0.00	-	0.00	0.00					
<b>Total</b>	<b>1,739.83</b>	<b>1,865.64</b>	<b>125.81</b>	<b>7%</b>	<b>55.83</b>	<b>88.02</b>	<b>32.19</b>	<b>58%</b>	<b>2.20</b>	<b>1.33</b>	<b>-0.87</b>	<b>-40%</b>	<b>1,797.86</b>	<b>1,954.99</b>					

Stateside Headcounts	Year-over-Year Comparisons		
	2021	2022	% Δ
SLIP	0	0	-
Credential	0	0	-
Doctoral	32	2	-94%

Early Start Enrollments	Destination Students			Service Students		
	2021	2022	% Δ	2021	2022	% Δ
ESE	0	0	-	ESE	0	0
ESM	0	0	-	ESM	0	0
Headcount	0	0	-	Headcount	0	0

Units < 6.1	Resident	NR Foreign	NR USA	Total
Undergrad	1279	32	1	1312
PostB	0	0	0	0
PostB Cr	0	0	0	0
Masters	231	2	0	233
Doctoral	0	0	0	0
Total	1510	34	1	1545

Units > 6.0	Resident	NR Foreign	NR USA	Total
Undergrad	668	27	1	696
PostB	0	0	0	0
PostB Cr	0	0	0	0
Masters	38	1	1	40
Doctoral	0	0	0	0
Total	706	28	2	736

04/29/2022

80 Days to Summer 2022 Census on: 7/18/2022

### Resident Headcount & FTE

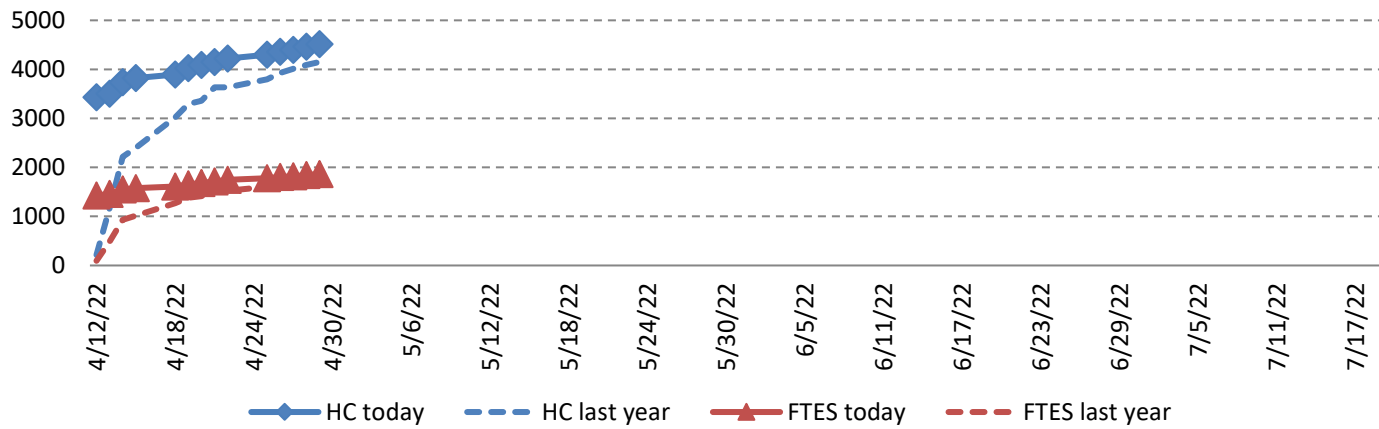

### Resident Mean Unit Load

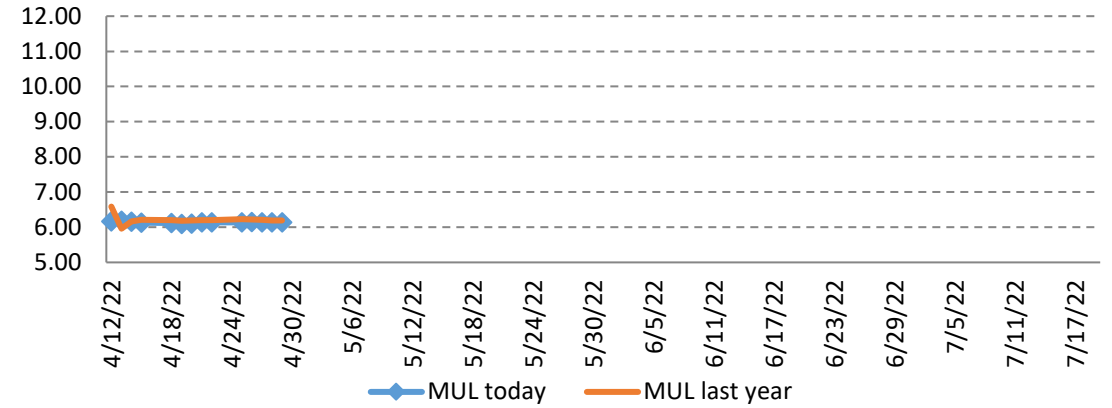

### Non-Res Foreign Headcount & FTE

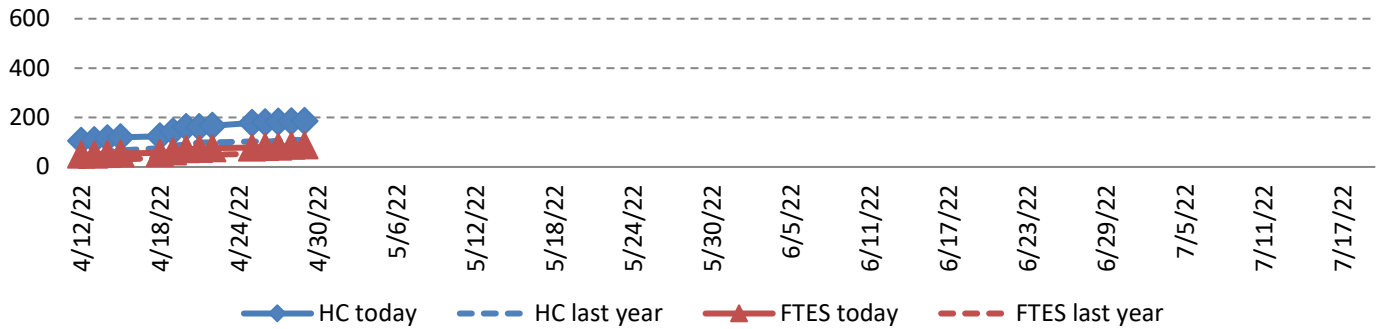

### Non-Res Foreign Mean Unit Load

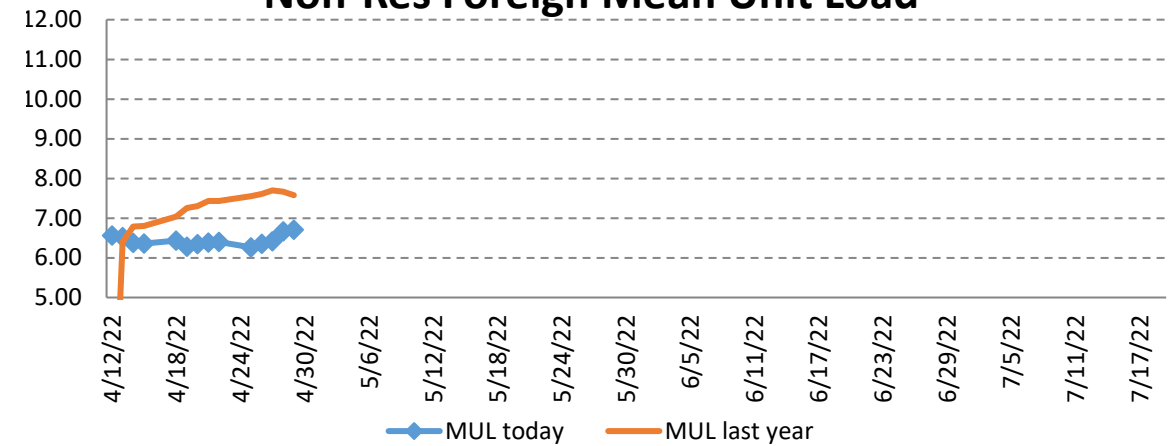

Comparing 04/29/2021\* to:  
04/28/2022

81 Days to Summer 2022 Census on: 7/18/2022

CEL Self-Support Registration Report

	Resident				Non-Resident Foreign				Non-Resident USA				Total						
	2021	2022	N Δ	% Δ	2021	2022	N Δ	% Δ	2021	2022	N Δ	% Δ	2021	2022	Target	Target Δ	Target % Δ	N Δ	% Δ
<b>*Comparing days to Census</b>																			
<b>New Students</b>																			
FT Freshmen	0	0	0	-	0	0	0	-	0	0	0	-	0	0					
LD Transfer	0	0	0	-	0	0	0	-	0	0	0	-	0	0					
UD Transfer	0	0	0	-	0	0	0	-	0	0	0	-	0	0					
PostBac	0	0	0	-	0	0	0	-	0	0	0	-	0	0					
PostBac Cr	0	0	0	-	0	0	0	-	0	0	0	-	0	0					
Masters	0	0	0	-	0	0	0	-	0	0	0	-	0	0					
Doctoral	0	0	0	-	0	0	0	-	0	0	0	-	0	0					
<b>Total</b>	<b>0</b>	<b>0</b>	<b>0</b>	<b>-</b>	<b>0</b>	<b>0</b>	<b>0</b>	<b>-</b>	<b>0</b>	<b>0</b>	<b>0</b>	<b>-</b>	<b>0</b>	<b>0</b>					
<b>Continue/Return</b>																			
Freshmen	220	248	28	13%	3	6	3	100%	0	0	0	-	223	254					
Sophomores	370	334	-36	-10%	14	14	0	0%	0	1	1	-	384	349					
Juniors	1,834	1,941	107	6%	25	34	9	36%	0	2	2	-	1,859	1,977					
Seniors	1,323	1,667	344	26%	59	75	16	27%	2	0	-2	-100%	1,384	1,742					
PostBac	1	8	7	700%	0	0	0	-	0	0	0	-	1	8					
PostBac Cr	11	19	8	73%	0	0	0	-	0	0	0	-	11	19					
Masters	333	247	-86	-26%	8	56	48	600%	1	0	-1	-100%	342	303					
Doctoral	0	0	0	-	0	0	0	-	0	0	0	-	0	0					
Return fr Absence	0	0	0	-	0	0	0	-	0	0	0	-	0	0					
Transitory	0	1	1	-	0	0	0	-	0	0	0	-	0	1					
<b>Total</b>	<b>4,092</b>	<b>4,465</b>	<b>373</b>	<b>9%</b>	<b>109</b>	<b>185</b>	<b>76</b>	<b>70%</b>	<b>3</b>	<b>3</b>	<b>0</b>	<b>0%</b>	<b>4,204</b>	<b>4,653</b>					
<b>Total Headcount</b>	<b>4,092</b>	<b>4,465</b>	<b>373</b>	<b>9%</b>	<b>109</b>	<b>185</b>	<b>76</b>	<b>70%</b>	<b>3</b>	<b>3</b>	<b>0</b>	<b>0%</b>	<b>4,204</b>	<b>4,653</b>	<b>4,591</b>	<b>62</b>	<b>1%</b>		
<b>FTES All Students</b>																			
FT Freshmen	0.00	0.00	0.00	-	0.00	0.00	0.00	-	0.00	0.00	0	-	0.00	0.00					
Freshmen	86.73	94.60	7.87	9%	2.40	3.20	0.80	33%	0.00	0.00	0	-	89.13	97.80					
Sophomores	146.07	132.07	-14.00	-10%	8.40	8.33	-0.07	-1%	0.00	0.47	0	-	154.47	140.87					
Juniors	810.87	836.80	25.93	3%	15.47	17.27	1.80	12%	0.00	0.87	1	-	826.34	854.94					
Seniors	538.07	673.53	135.46	25%	26.40	34.33	7.93	30%	0.80	0.00	-1	-100%	565.27	707.86					
PostBac	0.20	2.47	2.27	1135%	0.00	0.00	0.00	-	0.00	0.00	0	-	0.20	2.47					
PostBac Cr	2.93	5.67	2.74	94%	0.00	0.00	0.00	-	0.00	0.00	0	-	2.93	5.67					
Masters	129.92	101.50	-28.42	-22%	3.83	23.83	20.00	522%	1.00	0.00	-1	-100%	134.75	125.33					
Doctoral	0.00	0.00	0.00	-	0.00	0.00	0.00	-	0.00	0.00	0	-	0.00	0.00					
Return fr Absence	0.00	0.00	0.00	-	0.00	0.00	0.00	-	0.00	0.00	0	-	0.00	0.00					
Transitory	0.00	0.60	0.60	-	0.00	0.00	0.00	-	0.00	0.00	0	-	0.00	0.60					
<b>Total FTES</b>	<b>1,714.79</b>	<b>1,847.24</b>	<b>132.45</b>	<b>8%</b>	<b>56.50</b>	<b>86.96</b>	<b>30.46</b>	<b>54%</b>	<b>1.80</b>	<b>1.34</b>	<b>0</b>	<b>-26%</b>	<b>1,773.09</b>	<b>1,935.54</b>	<b>1,912.00</b>	<b>24</b>	<b>1%</b>		
<b>Mean Unit Load</b>																			
FT Freshmen	-	-	-	-	-	-	-	-	-	-	-	-	-	-					
Freshmen	5.91	5.72	-0.19	-3.2%	12.00	8.00	-4.00	-33.3%	-	-	-	-	6.00	5.78					
Sophomores	5.92	5.93	0.01	0.2%	9.00	8.93	-0.07	-0.8%	-	7.05	-	-	6.03	6.05					
Juniors	6.63	6.47	-0.16	-2.5%	9.28	7.62	-1.66	-17.9%	-	6.53	-	-	6.67	6.49					
Seniors	6.10	6.06	-0.04	-0.7%	6.71	6.87	0.15	2.3%	6.00	-	-	-	6.13	6.10					
PostBac	3.00	4.63	1.63	54.4%	-	-	-	-	-	-	-	-	3.00	4.63					
PostBac Cr	4.00	4.48	0.48	12.0%	-	-	-	-	-	-	-	-	4.00	4.48					
Masters	4.68	4.93	0.25	5.3%	5.75	5.11	-0.64	-11.1%	12.00	5.11	-0.64	-11.1%	4.73	4.96					
Doctoral	-	-	-	-	-	-	-	-	-	-	-	-	-	-					
<b>Total</b>	<b>6.19</b>	<b>6.14</b>	<b>-0.05</b>	<b>-0.9%</b>	<b>7.67</b>	<b>6.66</b>	<b>-1.01</b>	<b>-13.1%</b>	<b>8.00</b>	<b>6.70</b>	<b>-1.30</b>	<b>-16.3%</b>	<b>6.23</b>	<b>6.16</b>					
<b>FTES College of Disc</b>																			
A&L	312.93	350.63	37.70	12%	8.33	5.60	-2.73	-33%	0.00	0.20	0.20	-	321.26	356.43					
BPA	393.50	393.08	-0.42	0%	32.18	53.53	21.35	66%	1.60	0.00	-1.60	-100%	427.28	446.61					
Educ	28.30	18.75	-9.55	-34%	.00	.00	0.00	-	0.00	0.00	0.00	-	28.30	18.75					
NSci	457.80	447.05	-10.75	-2%	11.98	21.87	9.89	83%	0.00	0.93	0.93	-	469.78	469.85					
SBS	522.25	637.72	115.47	22%	4.00	5.97	1.97	49%	0.20	0.20	0.00	0%	526.45	643.89					
UNV	0.00	0.00	0.00	-	.00	.00	0.00	-	0.00	0.00	0.00	-	0.00	0.00					
<b>Total</b>	<b>1,714.78</b>	<b>1,847.23</b>	<b>132.45</b>	<b>8%</b>	<b>56.49</b>	<b>86.97</b>	<b>30.48</b>	<b>54%</b>	<b>1.80</b>	<b>1.33</b>	<b>-0.47</b>	<b>-26%</b>	<b>1,773.07</b>	<b>1,935.53</b>					

Stateside Headcounts	Year-over-Year Comparisons		
	2021	2022	% Δ
	SLIP	0	0
Credential	0	0	-
Doctoral	32	2	-94%

Early Start Enrollments	Destination Students			Service Students		
	2021	2022	% Δ	2021	2022	% Δ
	ESE	0	0	-	ESE	0
ESM	0	0	-	ESM	0	0
Headcount	0	0	-	Headcount	0	0

Comparing 04/28/2021\* to:  
04/27/2022

82 Days to Summer 2022 Census on: 7/18/2022

CEL Self-Support Registration Report

	Resident				Non-Resident Foreign				Non-Resident USA				Total						
	2021	2022	N Δ	% Δ	2021	2022	N Δ	% Δ	2021	2022	N Δ	% Δ	2021	2022	Target	Target Δ	Target % Δ	N Δ	% Δ
<b>*Comparing days to Census</b>																			
<b>New Students</b>																			
FT Freshmen	0	0	0	-	0	0	0	-	0	0	0	-	0	0					
LD Transfer	0	0	0	-	0	0	0	-	0	0	0	-	0	0					
UD Transfer	0	0	0	-	0	0	0	-	0	0	0	-	0	0					
PostBac	0	0	0	-	0	0	0	-	0	0	0	-	0	0					
PostBac Cr	0	0	0	-	0	0	0	-	0	0	0	-	0	0					
Masters	0	0	0	-	0	0	0	-	0	0	0	-	0	0					
Doctoral	0	0	0	-	0	0	0	-	0	0	0	-	0	0					
<b>Total</b>	<b>0</b>	<b>0</b>	<b>0</b>	<b>-</b>	<b>0</b>	<b>0</b>	<b>0</b>	<b>-</b>	<b>0</b>	<b>0</b>	<b>0</b>	<b>-</b>	<b>0</b>	<b>0</b>					
<b>Continue/Return</b>																			
Freshmen	213	242	29	14%	3	6	3	100%	0	0	0	-	216	248					
Sophomores	362	329	-33	-9%	14	14	0	0%	1	1	0	0%	377	344					
Juniors	1,797	1,915	118	7%	24	32	8	33%	0	2	2	-	1,821	1,949					
Seniors	1,304	1,642	338	26%	58	75	17	29%	2	0	-2	-100%	1,364	1,717					
PostBac	1	8	7	700%	0	0	0	-	0	0	0	-	1	8					
PostBac Cr	11	19	8	73%	0	0	0	-	0	0	0	-	11	19					
Masters	326	244	-82	-25%	7	56	49	700%	1	0	-1	-100%	334	300					
Doctoral	0	0	0	-	0	0	0	-	0	0	0	-	0	0					
Return fr Absence	0	0	0	-	0	0	0	-	0	0	0	-	0	0					
Transitory	0	1	1	-	0	0	0	-	0	0	0	-	0	1					
<b>Total</b>	<b>4,014</b>	<b>4,400</b>	<b>386</b>	<b>10%</b>	<b>106</b>	<b>183</b>	<b>77</b>	<b>73%</b>	<b>4</b>	<b>3</b>	<b>-1</b>	<b>-25%</b>	<b>4,124</b>	<b>4,586</b>	<b>4,591</b>	<b>-5</b>	<b>0%</b>		
<b>Total Headcount</b>	<b>4,014</b>	<b>4,400</b>	<b>386</b>	<b>10%</b>	<b>106</b>	<b>183</b>	<b>77</b>	<b>73%</b>	<b>4</b>	<b>3</b>	<b>-1</b>	<b>-25%</b>	<b>4,124</b>	<b>4,586</b>	<b>4,591</b>	<b>-5</b>	<b>0%</b>		
<b>FTES All Students</b>																			
FT Freshmen	0.00	0.00	0.00	-	0.00	0.00	0.00	-	0.00	0.00	0	-	0.00	0.00					
Freshmen	84.67	92.80	8.13	10%	2.40	3.20	0.80	33%	0.00	0.00	0	-	87.07	96.00					
Sophomores	141.60	130.67	-10.93	-8%	8.40	7.53	-0.87	-10%	0.60	0.47	0	-22%	150.60	138.67					
Juniors	796.83	824.80	27.97	4%	15.27	16.20	0.93	6%	0.00	0.87	1	-	812.10	841.87					
Seniors	533.30	664.80	131.50	25%	25.80	32.33	6.53	25%	0.80	0.00	-1	-100%	559.90	697.13					
PostBac	0.20	2.47	2.27	1135%	0.00	0.00	0.00	-	0.00	0.00	0	-	0.20	2.47					
PostBac Cr	2.93	5.67	2.74	94%	0.00	0.00	0.00	-	0.00	0.00	0	-	2.93	5.67					
Masters	128.42	99.75	-28.67	-22%	3.17	23.83	20.66	652%	1.00	0.00	-1	-100%	132.59	123.58					
Doctoral	0.00	0.00	0.00	-	0.00	0.00	0.00	-	0.00	0.00	0	-	0.00	0.00					
Return fr Absence	0.00	0.00	0.00	-	0.00	0.00	0.00	-	0.00	0.00	0	-	0.00	0.00					
Transitory	0.00	0.60	0.60	-	0.00	0.00	0.00	-	0.00	0.00	0	-	0.00	0.60					
<b>Total FTES</b>	<b>1,687.95</b>	<b>1,821.56</b>	<b>133.61</b>	<b>8%</b>	<b>55.04</b>	<b>83.09</b>	<b>28.05</b>	<b>51%</b>	<b>2.40</b>	<b>1.34</b>	<b>-1</b>	<b>-44%</b>	<b>1,745.39</b>	<b>1,905.99</b>	<b>1,912.00</b>	<b>-6</b>	<b>0%</b>		
<b>Mean Unit Load</b>																			
FT Freshmen	-	-	-	-	-	-	-	-	-	-	-	-	-	-					
Freshmen	5.96	5.75	-0.21	-3.5%	12.00	8.00	-4.00	-33.3%	-	-	-	-	6.05	5.81					
Sophomores	5.87	5.96	0.09	1.5%	9.00	8.07	-0.93	-10.4%	9.00	7.05	-1.95	-21.7%	5.99	6.05					
Juniors	6.65	6.46	-0.19	-2.8%	9.54	7.59	-1.95	-20.4%	-	6.53	-	-	6.69	6.48					
Seniors	6.13	6.07	-0.06	-1.0%	6.67	6.47	-0.21	-3.1%	6.00	-	-	-	6.16	6.09					
PostBac	3.00	4.63	1.63	54.4%	-	-	-	-	-	-	-	-	3.00	4.63					
PostBac Cr	4.00	4.48	0.48	12.0%	-	-	-	-	-	-	-	-	4.00	4.48					
Masters	4.73	4.91	0.18	3.8%	5.43	5.11	-0.33	-6.0%	12.00	5.11	-	-	4.76	4.94					
Doctoral	-	-	-	-	-	-	-	-	-	-	-	-	-	-					
<b>Total</b>	<b>6.21</b>	<b>6.14</b>	<b>-0.07</b>	<b>-1.1%</b>	<b>7.70</b>	<b>6.42</b>	<b>-1.28</b>	<b>-16.6%</b>	<b>8.25</b>	<b>6.70</b>	<b>-1.55</b>	<b>-18.8%</b>	<b>6.25</b>	<b>6.15</b>					
<b>FTES College of Disc</b>																			
A&L	308.68	343.50	34.82	11%	8.13	5.60	-2.53	-31%	0.40	0.20	-0.20	-50%	317.21	349.30					
BPA	385.58	387.60	2.02	1%	31.98	48.87	16.89	53%	1.60	0.00	-1.60	-100%	419.16	436.47					
Educ	26.95	18.35	-8.60	-32%	.00	.00	0.00	-	0.00	0.00	0.00	-	26.95	18.35					
NSci	447.93	438.72	-9.21	-2%	11.12	21.87	10.75	97%	0.00	0.93	0.93	-	459.05	461.52					
SBS	518.80	633.38	114.58	22%	3.80	6.77	2.97	78%	0.40	0.20	-0.20	-50%	523.00	640.35					
UNV	0.00	0.00	0.00	-	.00	.00	0.00	-	0.00	0.00	0.00	-	0.00	0.00					
<b>Total</b>	<b>1,687.94</b>	<b>1,821.55</b>	<b>133.61</b>	<b>8%</b>	<b>55.03</b>	<b>83.11</b>	<b>28.08</b>	<b>51%</b>	<b>2.40</b>	<b>1.33</b>	<b>-1.07</b>	<b>-45%</b>	<b>1,745.37</b>	<b>1,905.99</b>					

Stateside Headcounts	Year-over-Year Comparisons		
	2021	2022	% Δ
SLIP	0	0	-
Credential	0	0	-
Doctoral	32	2	-94%

Early Start Enrollments	Destination Students			Service Students			
	2021	2022	% Δ	2021	2022	% Δ	
ESE	0	0	-	ESE	0	0	-
ESM	0	0	-	ESM	0	0	-
Headcount	0	0	-	Headcount	0	0	-

Comparing 04/27/2021\* to:  
04/26/2022

83 Days to Summer 2022 Census on: 7/18/2022

CEL Self-Support Registration Report

	Resident				Non-Resident Foreign				Non-Resident USA				Total						
	2021	2022	N Δ	% Δ	2021	2022	N Δ	% Δ	2021	2022	N Δ	% Δ	2021	2022	Target	Target Δ	Target % Δ	N Δ	% Δ
<b>*Comparing days to Census</b>																			
<b>New Students</b>																			
FT Freshmen	0	0	0	-	0	0	0	-	0	0	0	-	0	0					
LD Transfer	0	0	0	-	0	0	0	-	0	0	0	-	0	0					
UD Transfer	0	0	0	-	0	0	0	-	0	0	0	-	0	0					
PostBac	0	0	0	-	0	0	0	-	0	0	0	-	0	0					
PostBac Cr	0	0	0	-	0	0	0	-	0	0	0	-	0	0					
Masters	0	0	0	-	0	0	0	-	0	0	0	-	0	0					
Doctoral	0	0	0	-	0	0	0	-	0	0	0	-	0	0					
<b>Total</b>	<b>0</b>	<b>0</b>	<b>0</b>	<b>-</b>	<b>0</b>	<b>0</b>	<b>0</b>	<b>-</b>	<b>0</b>	<b>0</b>	<b>0</b>	<b>-</b>	<b>0</b>	<b>0</b>					
<b>Continue/Return</b>																			
Freshmen	197	238	41	21%	3	6	3	100%	0	0	0	-	200	244					
Sophomores	351	326	-25	-7%	14	14	0	0%	1	1	0	0%	366	341					
Juniors	1,768	1,901	133	8%	24	32	8	33%	0	2	2	-	1,792	1,935					
Seniors	1,279	1,624	345	27%	57	74	17	30%	2	0	-2	-100%	1,338	1,698					
PostBac	1	6	5	500%	0	0	0	-	0	0	0	-	1	6					
PostBac Cr	10	19	9	90%	0	0	0	-	0	0	0	-	10	19					
Masters	323	243	-80	-25%	4	55	51	1275%	1	0	-1	-100%	328	298					
Doctoral	0	0	0	-	0	0	0	-	0	0	0	-	0	0					
Return fr Absence	0	0	0	-	0	0	0	-	0	0	0	-	0	0					
Transitory	0	1	1	-	0	0	0	-	0	0	0	-	0	1					
<b>Total</b>	<b>3,929</b>	<b>4,358</b>	<b>429</b>	<b>11%</b>	<b>102</b>	<b>181</b>	<b>79</b>	<b>77%</b>	<b>4</b>	<b>3</b>	<b>-1</b>	<b>-25%</b>	<b>4,035</b>	<b>4,542</b>					
<b>Total Headcount</b>	<b>3,929</b>	<b>4,358</b>	<b>429</b>	<b>11%</b>	<b>102</b>	<b>181</b>	<b>79</b>	<b>77%</b>	<b>4</b>	<b>3</b>	<b>-1</b>	<b>-25%</b>	<b>4,035</b>	<b>4,542</b>	<b>4,591</b>	<b>-49</b>	<b>-1%</b>		
<b>FTES All Students</b>																			
FT Freshmen	0.00	0.00	0.00	-	0.00	0.00	0.00	-	0.00	0.00	0	-	0.00	0.00					
Freshmen	81.00	90.60	9.60	12%	2.40	3.07	0.67	28%	0.00	0.00	0	-	83.40	93.67					
Sophomores	137.40	129.67	-7.73	-6%	8.00	6.93	-1.07	-13%	0.60	0.47	0	-22%	146.00	137.07					
Juniors	781.83	817.93	36.10	5%	14.67	15.80	1.13	8%	0.00	0.87	1	-	796.50	834.60					
Seniors	524.63	660.00	135.37	26%	25.07	32.00	6.93	28%	0.80	0.00	-1	-100%	550.50	692.00					
PostBac	0.20	1.93	1.73	865%	0.00	0.00	0.00	-	0.00	0.00	0	-	0.20	1.93					
PostBac Cr	2.53	5.67	3.14	124%	0.00	0.00	0.00	-	0.00	0.00	0	-	2.53	5.67					
Masters	127.25	99.25	-28.00	-22%	2.00	23.58	21.58	1079%	1.00	0.00	-1	-100%	130.25	122.83					
Doctoral	0.00	0.00	0.00	-	0.00	0.00	0.00	-	0.00	0.00	0	-	0.00	0.00					
Return fr Absence	0.00	0.00	0.00	-	0.00	0.00	0.00	-	0.00	0.00	0	-	0.00	0.00					
Transitory	0.00	0.60	0.60	-	0.00	0.00	0.00	-	0.00	0.00	0	-	0.00	0.60					
<b>Total FTES</b>	<b>1,654.84</b>	<b>1,805.65</b>	<b>150.81</b>	<b>9%</b>	<b>52.14</b>	<b>81.38</b>	<b>29.24</b>	<b>56%</b>	<b>2.40</b>	<b>1.34</b>	<b>-1</b>	<b>-44%</b>	<b>1,709.38</b>	<b>1,888.37</b>	<b>1,912.00</b>	<b>-24</b>	<b>-1%</b>		
<b>Mean Unit Load</b>																			
FT Freshmen	-	-	-	-	-	-	-	-	-	-	-	-	-	-					
Freshmen	6.17	5.71	-0.46	-7.4%	12.00	7.68	-4.33	-36.0%	-	-	-	-	6.26	5.76					
Sophomores	5.87	5.97	0.09	1.6%	8.57	7.43	-1.15	-13.4%	9.00	7.05	-1.95	-21.7%	5.98	6.03					
Juniors	6.63	6.46	-0.18	-2.7%	9.17	7.41	-1.76	-19.2%	-	6.53	-	-	6.67	6.47					
Seniors	6.15	6.10	-0.06	-0.9%	6.60	6.49	-0.11	-1.7%	6.00	-	-	-	6.17	6.11					
PostBac	3.00	4.83	1.83	60.8%	-	-	-	-	-	-	-	-	3.00	4.83					
PostBac Cr	3.80	4.48	0.68	18.0%	-	-	-	-	-	-	-	-	3.80	4.48					
Masters	4.73	4.90	0.17	3.7%	6.00	5.14	-0.86	-14.3%	12.00	-	-	-	4.77	4.95					
Doctoral	-	-	-	-	-	-	-	-	-	-	-	-	-	-					
<b>Total</b>	<b>6.22</b>	<b>6.15</b>	<b>-0.07</b>	<b>-1.2%</b>	<b>7.61</b>	<b>6.35</b>	<b>-1.26</b>	<b>-16.5%</b>	<b>8.25</b>	<b>6.70</b>	<b>-1.55</b>	<b>-18.8%</b>	<b>6.26</b>	<b>6.16</b>					
<b>FTES College of Disc</b>																			
A&L	301.50	338.00	36.50	12%	8.13	5.80	-2.33	-29%	0.40	0.20	-0.20	-50%	310.03	344.00					
BPA	378.87	385.35	6.48	2%	30.47	47.40	16.93	56%	1.60	0.00	-1.60	-100%	410.94	432.75					
Educ	26.55	18.35	-8.20	-31%	.00	.00	0.00	-	0.00	0.00	0.00	-	26.55	18.35					
NSci	437.00	434.92	-2.08	0%	9.93	21.62	11.69	118%	0.00	0.93	0.93	-	446.93	457.47					
SBS	510.93	629.03	118.10	23%	3.60	6.57	2.97	83%	0.40	0.20	-0.20	-50%	514.93	635.80					
UNV	0.00	0.00	0.00	-	.00	.00	0.00	-	0.00	0.00	0.00	-	0.00	0.00					
<b>Total</b>	<b>1,654.85</b>	<b>1,805.65</b>	<b>150.80</b>	<b>9%</b>	<b>52.13</b>	<b>81.39</b>	<b>29.26</b>	<b>56%</b>	<b>2.40</b>	<b>1.33</b>	<b>-1.07</b>	<b>-45%</b>	<b>1,709.38</b>	<b>1,888.37</b>					

Stateside Headcounts	Year-over-Year Comparisons		
	2021	2022	% Δ
SLIP	0	0	-
Credential	0	0	-
Doctoral	32	2	-94%

Early Start Enrollments	Destination Students			Service Students		
	2021	2022	% Δ	2021	2022	% Δ
ESE	0	0	-	ESE	0	0
ESM	0	0	-	ESM	0	0
Headcount	0	0	-	Headcount	0	0

Comparing 04/26/2021\* to:  
04/25/2022

84 Days to Summer 2022 Census on: 7/18/2022

CEL Self-Support Registration Report

	Resident				Non-Resident Foreign				Non-Resident USA				Total						
	2021	2022	N Δ	% Δ	2021	2022	N Δ	% Δ	2021	2022	N Δ	% Δ	2021	2022	Target	Target Δ	Target % Δ	N Δ	% Δ
<b>*Comparing days to Census</b>																			
<b>New Students</b>																			
FT Freshmen	0	0	0	-	0	0	0	-	0	0	0	-	0	0					
LD Transfer	0	0	0	-	0	0	0	-	0	0	0	-	0	0					
UD Transfer	0	0	0	-	0	0	0	-	0	0	0	-	0	0					
PostBac	0	0	0	-	0	0	0	-	0	0	0	-	0	0					
PostBac Cr	0	0	0	-	0	0	0	-	0	0	0	-	0	0					
Masters	0	0	0	-	0	0	0	-	0	0	0	-	0	0					
Doctoral	0	0	0	-	0	0	0	-	0	0	0	-	0	0					
<b>Total</b>	<b>0</b>	<b>0</b>	<b>0</b>	<b>-</b>	<b>0</b>	<b>0</b>	<b>0</b>	<b>-</b>	<b>0</b>	<b>0</b>	<b>0</b>	<b>-</b>	<b>0</b>	<b>0</b>					
<b>Continue/Return</b>																			
Freshmen	121	238	117	97%	3	6	3	100%	0	0	0	-	124	244					
Sophomores	341	320	-21	-6%	14	14	0	0%	1	1	0	0%	356	335					
Juniors	1,738	1,867	129	7%	24	31	7	29%	0	2	2	-	1,762	1,900					
Seniors	1,264	1,609	345	27%	57	74	17	30%	2	0	-2	-100%	1,323	1,683					
PostBac	1	5	4	400%	0	0	0	-	0	0	0	-	1	5					
PostBac Cr	9	20	11	122%	0	0	0	-	0	0	0	-	9	20					
Masters	321	238	-83	-26%	5	53	48	960%	1	0	-1	-100%	327	291					
Doctoral	0	0	0	-	0	0	0	-	0	0	0	-	0	0					
Return fr Absence	0	0	0	-	0	0	0	-	0	0	0	-	0	0					
Transitory	0	1	1	-	0	0	0	-	0	0	0	-	0	1					
<b>Total</b>	<b>3,795</b>	<b>4,298</b>	<b>503</b>	<b>13%</b>	<b>103</b>	<b>178</b>	<b>75</b>	<b>73%</b>	<b>4</b>	<b>3</b>	<b>-1</b>	<b>-25%</b>	<b>3,902</b>	<b>4,479</b>	<b>4,591</b>	<b>-112</b>	<b>-2%</b>		
<b>Total Headcount</b>	<b>3,795</b>	<b>4,298</b>	<b>503</b>	<b>13%</b>	<b>103</b>	<b>178</b>	<b>75</b>	<b>73%</b>	<b>4</b>	<b>3</b>	<b>-1</b>	<b>-25%</b>	<b>3,902</b>	<b>4,479</b>	<b>4,591</b>	<b>-112</b>	<b>-2%</b>		
<b>FTES All Students</b>																			
FT Freshmen	0.00	0.00	0.00	-	0.00	0.00	0.00	-	0.00	0.00	0	-	0.00	0.00					
Freshmen	50.33	90.40	40.07	80%	2.40	3.07	0.67	28%	0.00	0.00	0	-	52.73	93.47					
Sophomores	132.60	126.27	-6.33	-5%	8.00	6.93	-1.07	-13%	0.60	0.47	0	-22%	141.20	133.67					
Juniors	768.37	803.53	35.16	5%	14.60	15.60	1.00	7%	0.00	0.87	1	-	782.97	820.00					
Seniors	521.03	652.67	131.64	25%	25.07	30.47	5.40	22%	0.80	0.00	-1	-100%	546.90	683.14					
PostBac	0.20	1.60	1.40	700%	0.00	0.00	0.00	-	0.00	0.00	0	-	0.20	1.60					
PostBac Cr	2.33	5.87	3.54	152%	0.00	0.00	0.00	-	0.00	0.00	0	-	2.33	5.87					
Masters	126.50	97.75	-28.75	-23%	2.25	22.83	20.58	915%	1.00	0.00	-1	-100%	129.75	120.58					
Doctoral	0.00	0.00	0.00	-	0.00	0.00	0.00	-	0.00	0.00	0	-	0.00	0.00					
Return fr Absence	0.00	0.00	0.00	-	0.00	0.00	0.00	-	0.00	0.00	0	-	0.00	0.00					
Transitory	0.00	0.60	0.60	-	0.00	0.00	0.00	-	0.00	0.00	0	-	0.00	0.60					
<b>Total FTES</b>	<b>1,601.36</b>	<b>1,778.69</b>	<b>177.33</b>	<b>11%</b>	<b>52.32</b>	<b>78.90</b>	<b>26.58</b>	<b>51%</b>	<b>2.40</b>	<b>1.34</b>	<b>-1</b>	<b>-44%</b>	<b>1,656.08</b>	<b>1,858.93</b>	<b>1,912.00</b>	<b>-53</b>	<b>-3%</b>		
<b>Mean Unit Load</b>																			
FT Freshmen	-	-	-	-	-	-	-	-	-	-	-	-	-	-					
Freshmen	6.24	5.70	-0.54	-8.7%	12.00	7.68	-4.33	-36.0%	-	-	-	-	6.38	5.75					
Sophomores	5.83	5.92	0.09	1.5%	8.57	7.43	-1.15	-13.4%	9.00	7.05	-1.95	-21.7%	5.95	5.99					
Juniors	6.63	6.46	-0.17	-2.6%	9.13	7.55	-1.58	-17.3%	-	6.53	-	-	6.67	6.48					
Seniors	6.18	6.08	-0.10	-1.6%	6.60	6.18	-0.42	-6.4%	6.00	-	-	-	6.20	6.09					
PostBac	3.00	4.80	1.80	60.0%	-	-	-	-	-	-	-	-	3.00	4.80					
PostBac Cr	3.88	4.40	0.52	13.4%	-	-	-	-	-	-	-	-	3.88	4.40					
Masters	4.73	4.93	0.20	4.2%	5.40	5.17	-0.23	-4.3%	12.00	5.17	-	-	4.76	4.97					
Doctoral	-	-	-	-	-	-	-	-	-	-	-	-	-	-					
<b>Total</b>	<b>6.23</b>	<b>6.14</b>	<b>-0.09</b>	<b>-1.4%</b>	<b>7.55</b>	<b>6.26</b>	<b>-1.29</b>	<b>-17.1%</b>	<b>8.25</b>	<b>6.70</b>	<b>-1.55</b>	<b>-18.8%</b>	<b>6.27</b>	<b>6.14</b>					
<b>FTES College of Disc</b>																			
A&L	286.50	330.00	43.50	15%	7.87	5.80	-2.07	-26%	0.40	0.20	-0.20	-50%	294.77	336.00					
BPA	373.68	380.83	7.15	2%	30.92	45.17	14.25	46%	1.60	0.00	-1.60	-100%	406.20	426.00					
Educ	26.05	18.10	-7.95	-31%	.00	.00	0.00	-	0.00	0.00	0.00	-	26.05	18.10					
NSci	420.27	424.85	4.58	1%	9.93	21.37	11.44	115%	0.00	0.93	0.93	-	430.20	447.15					
SBS	494.87	624.90	130.03	26%	3.60	6.57	2.97	83%	0.40	0.20	-0.20	-50%	498.87	631.67					
UNV	0.00	0.00	0.00	-	.00	.00	0.00	-	0.00	0.00	0.00	-	0.00	0.00					
<b>Total</b>	<b>1,601.37</b>	<b>1,778.68</b>	<b>177.31</b>	<b>11%</b>	<b>52.32</b>	<b>78.91</b>	<b>26.59</b>	<b>51%</b>	<b>2.40</b>	<b>1.33</b>	<b>-1.07</b>	<b>-45%</b>	<b>1,656.09</b>	<b>1,858.92</b>					

Stateside Headcounts	Year-over-Year Comparisons		
	2021	2022	% Δ
SLIP	0	0	-
Credential	0	0	-
Doctoral	32	2	-94%

Early Start Enrollments	Destination Students			Service Students		
	2021	2022	% Δ	2021	2022	% Δ
ESE	0	0	-	ESE	0	0
ESM	0	0	-	ESM	0	0
Headcount	0	0	-	Headcount	0	0



Comparing 04/23/2021\* to:  
04/22/2022

87 Days to Summer 2022 Census on: 7/18/2022

CEL Self-Support Registration Report

	Resident				Non-Resident Foreign				Non-Resident USA				Total						
	2021	2022	N Δ	% Δ	2021	2022	N Δ	% Δ	2021	2022	N Δ	% Δ	2021	2022	Target	Target Δ	Target % Δ	N Δ	% Δ
<b>*Comparing days to Census</b>																			
<b>New Students</b>																			
FT Freshmen	0	0	0	-	0	0	0	-	0	0	0	-	0	0					
LD Transfer	0	0	0	-	0	0	0	-	0	0	0	-	0	0					
UD Transfer	0	0	0	-	0	0	0	-	0	0	0	-	0	0					
PostBac	0	0	0	-	0	0	0	-	0	0	0	-	0	0					
PostBac Cr	0	0	0	-	0	0	0	-	0	0	0	-	0	0					
Masters	0	0	0	-	0	0	0	-	0	0	0	-	0	0					
Doctoral	0	0	0	-	0	0	0	-	0	0	0	-	0	0					
<b>Total</b>	<b>0</b>	<b>0</b>	<b>0</b>	<b>-</b>	<b>0</b>	<b>0</b>	<b>0</b>	<b>-</b>	<b>0</b>	<b>0</b>	<b>0</b>	<b>-</b>	<b>0</b>	<b>0</b>					
<b>Continue/Return</b>																			
Freshmen	96	223	127	132%	1	6	5	500%	0	0	0	-	97	229					
Sophomores	305	312	7	2%	12	12	0	0%	1	1	0	0%	318	325					
Juniors	1,680	1,833	153	9%	24	30	6	25%	0	2	2	-	1,704	1,865					
Seniors	1,231	1,593	362	29%	57	73	16	28%	2	0	-2	-100%	1,290	1,666					
PostBac	0	5	5	-	0	0	0	-	0	0	0	-	0	5					
PostBac Cr	9	19	10	111%	0	0	0	-	0	0	0	-	9	19					
Masters	311	234	-77	-25%	5	46	41	820%	1	0	-1	-100%	317	280					
Doctoral	0	0	0	-	0	0	0	-	0	0	0	-	0	0					
Return fr Absence	0	0	0	-	0	0	0	-	0	0	0	-	0	0					
Transitory	0	1	1	-	0	0	0	-	0	0	0	-	0	1					
<b>Total</b>	<b>3,632</b>	<b>4,220</b>	<b>588</b>	<b>16%</b>	<b>99</b>	<b>167</b>	<b>68</b>	<b>69%</b>	<b>4</b>	<b>3</b>	<b>-1</b>	<b>-25%</b>	<b>3,735</b>	<b>4,390</b>	<b>4,591</b>	<b>-201</b>	<b>-4%</b>		
<b>Total Headcount</b>	<b>3,632</b>	<b>4,220</b>	<b>588</b>	<b>16%</b>	<b>99</b>	<b>167</b>	<b>68</b>	<b>69%</b>	<b>4</b>	<b>3</b>	<b>-1</b>	<b>-25%</b>	<b>3,735</b>	<b>4,390</b>	<b>4,591</b>	<b>-201</b>	<b>-4%</b>		
<b>FTES All Students</b>																			
FT Freshmen	0.00	0.00	0.00	-	0.00	0.00	0.00	-	0.00	0.00	0	-	0.00	0.00					
Freshmen	39.87	83.67	43.80	110%	0.80	3.27	2.47	309%	0.00	0.00	0	-	40.67	86.94					
Sophomores	117.47	124.07	6.60	6%	7.00	5.67	-1.33	-19%	0.60	0.47	0	-22%	125.07	130.21					
Juniors	737.97	788.80	50.83	7%	14.40	15.40	1.00	7%	0.00	0.87	1	-	752.37	805.07					
Seniors	503.97	647.00	143.03	28%	25.07	30.27	5.20	21%	0.80	0.00	-1	-100%	529.84	677.27					
PostBac	0.00	1.60	1.60	-	0.00	0.00	0.00	-	0.00	0.00	0	-	0.00	1.60					
PostBac Cr	2.33	5.07	2.74	118%	0.00	0.00	0.00	-	0.00	0.00	0	-	2.33	5.07					
Masters	123.75	95.00	-28.75	-23%	2.25	20.83	18.58	826%	1.00	0.00	-1	-100%	127.00	115.83					
Doctoral	0.00	0.00	0.00	-	0.00	0.00	0.00	-	0.00	0.00	0	-	0.00	0.00					
Return fr Absence	0.00	0.00	0.00	-	0.00	0.00	0.00	-	0.00	0.00	0	-	0.00	0.00					
Transitory	0.00	0.60	0.60	-	0.00	0.00	0.00	-	0.00	0.00	0	-	0.00	0.60					
<b>Total FTES</b>	<b>1,525.36</b>	<b>1,745.81</b>	<b>220.45</b>	<b>14%</b>	<b>49.52</b>	<b>75.44</b>	<b>25.92</b>	<b>52%</b>	<b>2.40</b>	<b>1.34</b>	<b>-1</b>	<b>-44%</b>	<b>1,577.28</b>	<b>1,822.59</b>	<b>1,912.00</b>	<b>-89</b>	<b>-5%</b>		
<b>Mean Unit Load</b>																			
FT Freshmen	-	-	-	-	-	-	-	-	-	-	-	-	-	-					
Freshmen	6.23	5.63	-0.60	-9.7%	12.00	8.18	-3.83	-31.9%	-	-	-	-	6.29	5.69					
Sophomores	5.78	5.96	0.19	3.2%	8.75	7.09	-1.66	-19.0%	9.00	7.05	-1.95	-21.7%	5.90	6.01					
Juniors	6.59	6.46	-0.13	-2.0%	9.00	7.70	-1.30	-14.4%	-	6.53	-	-	6.62	6.48					
Seniors	6.14	6.09	-0.05	-0.8%	6.60	6.22	-0.38	-5.7%	6.00	-	-	-	6.16	6.10					
PostBac	-	4.80	-	-	-	-	-	-	-	-	-	-	-	4.80					
PostBac Cr	3.88	4.00	0.12	3.1%	-	-	-	-	-	-	-	-	3.88	4.00					
Masters	4.77	4.87	0.10	2.0%	5.40	5.43	0.03	0.6%	12.00	-	-	-	4.81	4.96					
Doctoral	-	-	-	-	-	-	-	-	-	-	-	-	-	-					
<b>Total</b>	<b>6.20</b>	<b>6.14</b>	<b>-0.06</b>	<b>-1.0%</b>	<b>7.43</b>	<b>6.40</b>	<b>-1.03</b>	<b>-13.9%</b>	<b>8.25</b>	<b>6.70</b>	<b>-1.55</b>	<b>-18.8%</b>	<b>6.23</b>	<b>6.15</b>					
<b>FTES College of Disc</b>																			
A&L	275.25	319.50	44.25	16%	6.27	5.40	-0.87	-14%	0.40	0.20	-0.20	-50%	281.92	325.10					
BPA	362.88	375.25	12.37	3%	30.32	42.95	12.63	42%	1.60	0.00	-1.60	-100%	394.80	418.20					
Educ	24.35	17.00	-7.35	-30%	.00	.00	0.00	-	0.00	0.00	0.00	-	24.35	17.00					
NSci	397.73	416.65	18.92	5%	9.93	20.12	10.19	103%	0.00	0.93	0.93	-	407.66	437.70					
SBS	465.13	617.40	152.27	33%	3.00	6.97	3.97	132%	0.40	0.20	-0.20	-50%	468.53	624.57					
UNV	0.00	0.00	0.00	-	.00	.00	0.00	-	0.00	0.00	0.00	-	0.00	0.00					
<b>Total</b>	<b>1,525.34</b>	<b>1,745.80</b>	<b>220.46</b>	<b>14%</b>	<b>49.52</b>	<b>75.44</b>	<b>25.92</b>	<b>52%</b>	<b>2.40</b>	<b>1.33</b>	<b>-1.07</b>	<b>-45%</b>	<b>1,577.26</b>	<b>1,822.57</b>					

Stateside Headcounts	Year-over-Year Comparisons		
	2021	2022	% Δ
SLIP	0	0	-
Credential	0	0	-
Doctoral	32	2	-94%

Early Start Enrollments	Destination Students			Service Students		
	2021	2022	% Δ	2021	2022	% Δ
ESE	0	0	-	ESE	0	0
ESM	0	0	-	ESM	0	0
Headcount	0	0	-	Headcount	0	0

Comparing 04/22/2021\* to:  
04/21/2022

88 Days to Summer 2022 Census on: 7/18/2022

CEL Self-Support Registration Report

	Resident				Non-Resident Foreign				Non-Resident USA				Total						
	2021	2022	N Δ	% Δ	2021	2022	N Δ	% Δ	2021	2022	N Δ	% Δ	2021	2022	Target	Target Δ	Target % Δ	N Δ	% Δ
<b>*Comparing days to Census</b>																			
<b>New Students</b>																			
FT Freshmen	0	0	0	-	0	0	0	-	0	0	0	-	0	0					
LD Transfer	0	0	0	-	0	0	0	-	0	0	0	-	0	0					
UD Transfer	0	0	0	-	0	0	0	-	0	0	0	-	0	0					
PostBac	0	0	0	-	0	0	0	-	0	0	0	-	0	0					
PostBac Cr	0	0	0	-	0	0	0	-	0	0	0	-	0	0					
Masters	0	0	0	-	0	0	0	-	0	0	0	-	0	0					
Doctoral	0	0	0	-	0	0	0	-	0	0	0	-	0	0					
<b>Total</b>	<b>0</b>	<b>0</b>	<b>0</b>	<b>-</b>	<b>0</b>	<b>0</b>	<b>0</b>	<b>-</b>	<b>0</b>	<b>0</b>	<b>0</b>	<b>-</b>	<b>0</b>	<b>0</b>					
<b>Continue/Return</b>																			
Freshmen	96	209	113	118%	1	6	5	500%	0	0	0	-	97	215					
Sophomores	305	307	2	1%	12	9	-3	-25%	1	1	0	0%	318	317					
Juniors	1,680	1,814	134	8%	24	30	6	25%	0	2	2	-	1,704	1,846					
Seniors	1,231	1,572	341	28%	57	73	16	28%	2	0	-2	-100%	1,290	1,645					
PostBac	0	4	4	-	0	0	0	-	0	0	0	-	0	4					
PostBac Cr	9	18	9	100%	0	0	0	-	0	0	0	-	9	18					
Masters	311	225	-86	-28%	5	44	39	780%	1	0	-1	-100%	317	269					
Doctoral	0	0	0	-	0	0	0	-	0	0	0	-	0	0					
Return fr Absence	0	0	0	-	0	0	0	-	0	0	0	-	0	0					
Transitory	0	0	0	-	0	0	0	-	0	0	0	-	0	0					
<b>Total</b>	<b>3,632</b>	<b>4,149</b>	<b>517</b>	<b>14%</b>	<b>99</b>	<b>162</b>	<b>63</b>	<b>64%</b>	<b>4</b>	<b>3</b>	<b>-1</b>	<b>-25%</b>	<b>3,735</b>	<b>4,314</b>					
<b>Total Headcount</b>	<b>3,632</b>	<b>4,149</b>	<b>517</b>	<b>14%</b>	<b>99</b>	<b>162</b>	<b>63</b>	<b>64%</b>	<b>4</b>	<b>3</b>	<b>-1</b>	<b>-25%</b>	<b>3,735</b>	<b>4,314</b>	<b>4,591</b>	<b>-277</b>	<b>-6%</b>		
<b>FTES All Students</b>																			
FT Freshmen	0.00	0.00	0.00	-	0.00	0.00	0.00	-	0.00	0.00	0	-	0.00	0.00					
Freshmen	39.87	78.27	38.40	96%	0.80	3.53	2.73	341%	0.00	0.00	0	-	40.67	81.80					
Sophomores	117.47	120.73	3.26	3%	7.00	3.93	-3.07	-44%	0.60	0.47	0	-22%	125.07	125.13					
Juniors	737.97	780.60	42.63	6%	14.40	15.40	1.00	7%	0.00	0.67	1	-	752.37	796.67					
Seniors	503.97	639.27	135.30	27%	25.07	30.27	5.20	21%	0.80	0.00	-1	-100%	529.84	669.54					
PostBac	0.00	0.93	0.93	-	0.00	0.00	0.00	-	0.00	0.00	0	-	0.00	0.93					
PostBac Cr	2.33	4.87	2.54	109%	0.00	0.00	0.00	-	0.00	0.00	0	-	2.33	4.87					
Masters	123.75	91.00	-32.75	-26%	2.25	19.83	17.58	781%	1.00	0.00	-1	-100%	127.00	110.83					
Doctoral	0.00	0.00	0.00	-	0.00	0.00	0.00	-	0.00	0.00	0	-	0.00	0.00					
Return fr Absence	0.00	0.00	0.00	-	0.00	0.00	0.00	-	0.00	0.00	0	-	0.00	0.00					
Transitory	0.00	0.00	0.00	-	0.00	0.00	0.00	-	0.00	0.00	0	-	0.00	0.00					
<b>Total FTES</b>	<b>1,525.36</b>	<b>1,715.67</b>	<b>190.31</b>	<b>12%</b>	<b>49.52</b>	<b>72.96</b>	<b>23.44</b>	<b>47%</b>	<b>2.40</b>	<b>1.14</b>	<b>-1</b>	<b>-53%</b>	<b>1,577.28</b>	<b>1,789.77</b>	<b>1,912.00</b>	<b>-122</b>	<b>-6%</b>		
<b>Mean Unit Load</b>																			
FT Freshmen	-	-	-	-	-	-	-	-	-	-	-	-	-	-					
Freshmen	6.23	5.62	-0.61	-9.8%	12.00	8.83	-3.18	-26.5%	-	-	-	-	6.29	5.71					
Sophomores	5.78	5.90	0.12	2.1%	8.75	6.55	-2.20	-25.1%	9.00	7.05	-1.95	-21.7%	5.90	5.92					
Juniors	6.59	6.45	-0.13	-2.0%	9.00	7.70	-1.30	-14.4%	-	5.03	-	-	6.62	6.47					
Seniors	6.14	6.10	-0.04	-0.7%	6.60	6.22	-0.38	-5.7%	6.00	-	-	-	6.16	6.11					
PostBac	-	3.49	-	-	-	-	-	-	-	-	-	-	-	3.49					
PostBac Cr	3.88	4.06	0.18	4.5%	-	-	-	-	-	-	-	-	3.88	4.06					
Masters	4.77	4.85	0.08	1.6%	5.40	5.41	0.01	0.2%	12.00	-	-	-	4.81	4.94					
Doctoral	-	-	-	-	-	-	-	-	-	-	-	-	-	-					
<b>Total</b>	<b>6.20</b>	<b>6.14</b>	<b>-0.06</b>	<b>-1.0%</b>	<b>7.43</b>	<b>6.39</b>	<b>-1.05</b>	<b>-14.1%</b>	<b>8.25</b>	<b>5.70</b>	<b>-2.55</b>	<b>-30.9%</b>	<b>6.23</b>	<b>6.15</b>					
<b>FTES College of Disc</b>																			
A&L	275.25	306.45	31.20	11%	6.27	5.40	-0.87	-14%	0.40	0.20	-0.20	-50%	281.92	312.05					
BPA	362.88	367.97	5.09	1%	30.32	41.78	11.46	38%	1.60	0.00	-1.60	-100%	394.80	409.75					
Educ	24.35	17.50	-6.85	-28%	.00	.00	0.00	-	0.00	0.00	0.00	-	24.35	17.50					
NSci	397.73	408.55	10.82	3%	9.93	19.62	9.69	98%	0.00	0.73	0.73	-	407.66	428.90					
SBS	465.13	615.20	150.07	32%	3.00	6.17	3.17	106%	0.40	0.20	-0.20	-50%	468.53	621.57					
UNV	0.00	0.00	0.00	-	.00	.00	0.00	-	0.00	0.00	0.00	-	0.00	0.00					
<b>Total</b>	<b>1,525.34</b>	<b>1,715.67</b>	<b>190.33</b>	<b>12%</b>	<b>49.52</b>	<b>72.97</b>	<b>23.45</b>	<b>47%</b>	<b>2.40</b>	<b>1.13</b>	<b>-1.27</b>	<b>-53%</b>	<b>1,577.26</b>	<b>1,789.77</b>					

Stateside Headcounts	Year-over-Year Comparisons		
	2021	2022	% Δ
SLIP	0	0	-
Credential	0	0	-
Doctoral	32	2	-94%

Early Start Enrollments	Destination Students			Service Students		
	2021	2022	% Δ	2021	2022	% Δ
ESE	0	0	-	ESE	0	0
ESM	0	0	-	ESM	0	0
Headcount	0	0	-	Headcount	0	0

Comparing 04/21/2021\* to:  
04/20/2022

89 Days to Summer 2022 Census on: 7/18/2022

CEL Self-Support Registration Report

	Resident				Non-Resident Foreign				Non-Resident USA				Total						
	2021	2022	N Δ	% Δ	2021	2022	N Δ	% Δ	2021	2022	N Δ	% Δ	2021	2022	Target	Target Δ	Target % Δ	N Δ	% Δ
<b>*Comparing days to Census</b>																			
<b>New Students</b>																			
FT Freshmen	0	0	0	-	0	0	0	-	0	0	0	-	0	0					
LD Transfer	0	0	0	-	0	0	0	-	0	0	0	-	0	0					
UD Transfer	0	0	0	-	0	0	0	-	0	0	0	-	0	0					
PostBac	0	0	0	-	0	0	0	-	0	0	0	-	0	0					
PostBac Cr	0	0	0	-	0	0	0	-	0	0	0	-	0	0					
Masters	0	0	0	-	0	0	0	-	0	0	0	-	0	0					
Doctoral	0	0	0	-	0	0	0	-	0	0	0	-	0	0					
<b>Total</b>	<b>0</b>	<b>0</b>	<b>0</b>	<b>-</b>	<b>0</b>	<b>0</b>	<b>0</b>	<b>-</b>	<b>0</b>	<b>0</b>	<b>0</b>	<b>-</b>	<b>0</b>	<b>0</b>					
<b>Continue/Return</b>																			
Freshmen	6	198	192	3200%	0	6	6	-	0	0	0	-	6	204					
Sophomores	181	300	119	66%	5	8	3	60%	1	1	0	0%	187	309					
Juniors	1,642	1,788	146	9%	23	30	7	30%	0	2	2	-	1,665	1,820					
Seniors	1,217	1,561	344	28%	57	73	16	28%	2	0	-2	-100%	1,276	1,634					
PostBac	0	3	3	-	0	0	0	-	0	0	0	-	0	3					
PostBac Cr	9	19	10	111%	0	0	0	-	0	0	0	-	9	19					
Masters	304	224	-80	-26%	5	44	39	780%	1	0	-1	-100%	310	268					
Doctoral	0	0	0	-	0	0	0	-	0	0	0	-	0	0					
Return fr Absence	0	0	0	-	0	0	0	-	0	0	0	-	0	0					
Transitory	0	0	0	-	0	0	0	-	0	0	0	-	0	0					
<b>Total</b>	<b>3,359</b>	<b>4,093</b>	<b>734</b>	<b>22%</b>	<b>90</b>	<b>161</b>	<b>71</b>	<b>79%</b>	<b>4</b>	<b>3</b>	<b>-1</b>	<b>-25%</b>	<b>3,453</b>	<b>4,257</b>	<b>4,591</b>	<b>-334</b>	<b>-7%</b>		
<b>Total Headcount</b>	<b>3,359</b>	<b>4,093</b>	<b>734</b>	<b>22%</b>	<b>90</b>	<b>161</b>	<b>71</b>	<b>79%</b>	<b>4</b>	<b>3</b>	<b>-1</b>	<b>-25%</b>	<b>3,453</b>	<b>4,257</b>	<b>4,591</b>	<b>-334</b>	<b>-7%</b>		
<b>FTES All Students</b>																			
FT Freshmen	0.00	0.00	0.00	-	0.00	0.00	0.00	-	0.00	0.00	0	-	0.00	0.00					
Freshmen	2.47	73.13	70.66	2861%	0.00	3.53	3.53	-	0.00	0.00	0	-	2.47	76.66					
Sophomores	68.13	117.67	49.54	73%	3.40	3.20	-0.20	-6%	0.60	0.47	0	-22%	72.13	121.34					
Juniors	718.70	766.40	47.70	7%	13.73	15.40	1.67	12%	0.00	0.67	1	-	732.43	782.47					
Seniors	498.23	629.27	131.04	26%	24.87	30.07	5.20	21%	0.80	0.00	-1	-100%	523.90	659.34					
PostBac	0.00	0.60	0.60	-	0.00	0.00	0.00	-	0.00	0.00	0	-	0.00	0.60					
PostBac Cr	2.07	5.27	3.20	155%	0.00	0.00	0.00	-	0.00	0.00	0	-	2.07	5.27					
Masters	122.00	90.00	-32.00	-26%	2.25	19.83	17.58	781%	1.00	0.00	-1	-100%	125.25	109.83					
Doctoral	0.00	0.00	0.00	-	0.00	0.00	0.00	-	0.00	0.00	0	-	0.00	0.00					
Return fr Absence	0.00	0.00	0.00	-	0.00	0.00	0.00	-	0.00	0.00	0	-	0.00	0.00					
Transitory	0.00	0.00	0.00	-	0.00	0.00	0.00	-	0.00	0.00	0	-	0.00	0.00					
<b>Total FTES</b>	<b>1,411.60</b>	<b>1,682.34</b>	<b>270.74</b>	<b>19%</b>	<b>44.25</b>	<b>72.03</b>	<b>27.78</b>	<b>63%</b>	<b>2.40</b>	<b>1.14</b>	<b>-1</b>	<b>-53%</b>	<b>1,458.25</b>	<b>1,755.51</b>	<b>1,912.00</b>	<b>-156</b>	<b>-8%</b>		
<b>Mean Unit Load</b>																			
FT Freshmen	-	-	-	-	-	-	-	-	-	-	-	-	-	-					
Freshmen	6.18	5.54	-0.63	-10.3%	-	8.83	-	-	-	-	-	-	6.18	5.64					
Sophomores	5.65	5.88	0.24	4.2%	10.20	6.00	-4.20	-41.2%	9.00	7.05	-1.95	-21.7%	5.79	5.89					
Juniors	6.57	6.43	-0.14	-2.1%	8.95	7.70	-1.25	-14.0%	-	5.03	-	-	6.60	6.45					
Seniors	6.14	6.05	-0.09	-1.5%	6.54	6.18	-0.37	-5.6%	6.00	-	-	-	6.16	6.05					
PostBac	-	3.00	-	-	-	-	-	-	-	-	-	-	-	3.00					
PostBac Cr	3.45	4.16	0.71	20.6%	-	-	-	-	-	-	-	-	3.45	4.16					
Masters	4.82	4.82	0.01	0.1%	5.40	5.41	0.01	0.2%	12.00	-	-	-	4.85	4.92					
Doctoral	-	-	-	-	-	-	-	-	-	-	-	-	-	-					
<b>Total</b>	<b>6.19</b>	<b>6.10</b>	<b>-0.10</b>	<b>-1.5%</b>	<b>7.30</b>	<b>6.34</b>	<b>-0.96</b>	<b>-13.1%</b>	<b>8.25</b>	<b>5.70</b>	<b>-2.55</b>	<b>-30.9%</b>	<b>6.23</b>	<b>6.11</b>					
<b>FTES College of Disc</b>																			
A&L	240.67	300.65	59.98	25%	4.27	5.20	0.93	22%	0.40	0.20	-0.20	-50%	245.34	306.05					
BPA	349.88	362.23	12.35	4%	28.12	41.05	12.93	46%	1.60	0.00	-1.60	-100%	379.60	403.28					
Educ	23.65	17.30	-6.35	-27%	.00	.00	0.00	-	0.00	0.00	0.00	-	23.65	17.30					
NSci	365.93	395.08	29.15	8%	9.27	19.62	10.35	112%	0.00	0.73	0.73	-	375.20	415.43					
SBS	431.47	607.07	175.60	41%	2.60	6.17	3.57	137%	0.40	0.20	-0.20	-50%	434.47	613.44					
UNV	0.00	0.00	0.00	-	.00	.00	0.00	-	0.00	0.00	0.00	-	0.00	0.00					
<b>Total</b>	<b>1,411.60</b>	<b>1,682.33</b>	<b>270.73</b>	<b>19%</b>	<b>44.26</b>	<b>72.04</b>	<b>27.78</b>	<b>63%</b>	<b>2.40</b>	<b>1.13</b>	<b>-1.27</b>	<b>-53%</b>	<b>1,458.26</b>	<b>1,755.50</b>					

Stateside Headcounts	Year-over-Year Comparisons		
	2021	2022	% Δ
SLIP	0	0	-
Credential	0	0	-
Doctoral	32	2	-94%

Early Start Enrollments	Destination Students			Service Students		
	2021	2022	% Δ	2021	2022	% Δ
ESE	0	0	-	ESE	0	0
ESM	0	0	-	ESM	0	0
Headcount	0	0	-	Headcount	0	0

Comparing 04/20/2021\* to:  
04/19/2022

90 Days to Summer 2022 Census on: 7/18/2022

CEL Self-Support Registration Report

	Resident				Non-Resident Foreign				Non-Resident USA				Total						
	2021	2022	N Δ	% Δ	2021	2022	N Δ	% Δ	2021	2022	N Δ	% Δ	2021	2022	Target	Target Δ	Target % Δ	N Δ	% Δ
<b>*Comparing days to Census</b>																			
<b>New Students</b>																			
FT Freshmen	0	0	0	-	0	0	0	-	0	0	0	-	0	0					
LD Transfer	0	0	0	-	0	0	0	-	0	0	0	-	0	0					
UD Transfer	0	0	0	-	0	0	0	-	0	0	0	-	0	0					
PostBac	0	0	0	-	0	0	0	-	0	0	0	-	0	0					
PostBac Cr	0	0	0	-	0	0	0	-	0	0	0	-	0	0					
Masters	0	0	0	-	0	0	0	-	0	0	0	-	0	0					
Doctoral	0	0	0	-	0	0	0	-	0	0	0	-	0	0					
<b>Total</b>	<b>0</b>	<b>0</b>	<b>0</b>	<b>-</b>	<b>0</b>	<b>0</b>	<b>0</b>	<b>-</b>	<b>0</b>	<b>0</b>	<b>0</b>	<b>-</b>	<b>0</b>	<b>0</b>					
<b>Continue/Return</b>																			
Freshmen	6	187	181	3017%	0	6	6	-	0	0	0	-	6	193					
Sophomores	171	291	120	70%	4	8	4	100%	1	1	0	0%	176	300					
Juniors	1,604	1,755	151	9%	21	27	6	29%	0	2	2	-	1,625	1,784					
Seniors	1,210	1,548	338	28%	57	59	2	4%	2	0	-2	-100%	1,269	1,607					
PostBac	0	3	3	-	0	0	0	-	0	0	0	-	0	3					
PostBac Cr	7	19	12	171%	0	0	0	-	0	0	0	-	7	19					
Masters	298	224	-74	-25%	5	43	38	760%	1	0	-1	-100%	304	267					
Doctoral	0	0	0	-	0	0	0	-	0	0	0	-	0	0					
Return fr Absence	0	0	0	-	0	0	0	-	0	0	0	-	0	0					
Transitory	0	0	0	-	0	0	0	-	0	0	0	-	0	0					
<b>Total</b>	<b>3,296</b>	<b>4,027</b>	<b>731</b>	<b>22%</b>	<b>87</b>	<b>143</b>	<b>56</b>	<b>64%</b>	<b>4</b>	<b>3</b>	<b>-1</b>	<b>-25%</b>	<b>3,387</b>	<b>4,173</b>	<b>4,591</b>	<b>-418</b>	<b>-9%</b>		
<b>Total Headcount</b>	<b>3,296</b>	<b>4,027</b>	<b>731</b>	<b>22%</b>	<b>87</b>	<b>143</b>	<b>56</b>	<b>64%</b>	<b>4</b>	<b>3</b>	<b>-1</b>	<b>-25%</b>	<b>3,387</b>	<b>4,173</b>	<b>4,591</b>	<b>-418</b>	<b>-9%</b>		
<b>FTES All Students</b>																			
FT Freshmen	0.00	0.00	0.00	-	0.00	0.00	0.00	-	0.00	0.00	0	-	0.00	0.00					
Freshmen	2.47	68.27	65.80	2664%	0.00	3.53	3.53	-	0.00	0.00	0	-	2.47	71.80					
Sophomores	63.87	114.27	50.40	79%	3.00	3.20	0.20	7%	0.60	0.47	0	-22%	67.47	117.94					
Juniors	700.50	752.67	52.17	7%	12.80	13.80	1.00	8%	0.00	0.67	1	-	713.30	767.14					
Seniors	494.77	623.47	128.70	26%	24.47	24.07	-0.40	-2%	0.80	0.00	-1	-100%	520.04	647.54					
PostBac	0.00	0.60	0.60	-	0.00	0.00	0.00	-	0.00	0.00	0	-	0.00	0.60					
PostBac Cr	1.60	5.27	3.67	229%	0.00	0.00	0.00	-	0.00	0.00	0	-	1.60	5.27					
Masters	120.00	90.00	-30.00	-25%	2.25	19.08	16.83	748%	1.00	0.00	-1	-100%	123.25	109.08					
Doctoral	0.00	0.00	0.00	-	0.00	0.00	0.00	-	0.00	0.00	0	-	0.00	0.00					
Return fr Absence	0.00	0.00	0.00	-	0.00	0.00	0.00	-	0.00	0.00	0	-	0.00	0.00					
Transitory	0.00	0.00	0.00	-	0.00	0.00	0.00	-	0.00	0.00	0	-	0.00	0.00					
<b>Total FTES</b>	<b>1,383.21</b>	<b>1,654.55</b>	<b>271.34</b>	<b>20%</b>	<b>42.52</b>	<b>63.68</b>	<b>21.16</b>	<b>50%</b>	<b>2.40</b>	<b>1.14</b>	<b>-1</b>	<b>-53%</b>	<b>1,428.13</b>	<b>1,719.37</b>	<b>1,912.00</b>	<b>-193</b>	<b>-10%</b>		
<b>Mean Unit Load</b>																			
FT Freshmen	-	-	-	-	-	-	-	-	-	-	-	-	-	-					
Freshmen	6.18	5.48	-0.70	-11.3%	-	8.83	-	-	-	-	-	-	6.18	5.58					
Sophomores	5.60	5.89	0.29	5.1%	11.25	6.00	-5.25	-46.7%	9.00	7.05	-1.95	-21.7%	5.75	5.90					
Juniors	6.55	6.43	-0.12	-1.8%	9.14	7.67	-1.48	-16.1%	-	5.03	-	-	6.58	6.45					
Seniors	6.13	6.04	-0.09	-1.5%	6.44	6.12	-0.32	-5.0%	6.00	-	-	-	6.15	6.04					
PostBac	-	3.00	-	-	-	-	-	-	-	-	-	-	-	3.00					
PostBac Cr	3.43	4.16	0.73	21.3%	-	-	-	-	-	-	-	-	3.43	4.16					
Masters	4.83	4.82	-0.01	-0.2%	5.40	5.32	-0.08	-1.4%	12.00	-	-	-	4.87	4.90					
Doctoral	-	-	-	-	-	-	-	-	-	-	-	-	-	-					
<b>Total</b>	<b>6.19</b>	<b>6.10</b>	<b>-0.09</b>	<b>-1.5%</b>	<b>7.25</b>	<b>6.28</b>	<b>-0.97</b>	<b>-13.4%</b>	<b>8.25</b>	<b>5.70</b>	<b>-2.55</b>	<b>-30.9%</b>	<b>6.22</b>	<b>6.10</b>					
<b>FTES College of Disc</b>																			
A&L	237.20	296.05	58.85	25%	4.07	5.20	1.13	28%	0.40	0.20	-0.20	-50%	241.67	301.45					
BPA	345.78	359.77	13.99	4%	28.32	33.30	4.98	18%	1.60	0.00	-1.60	-100%	375.70	393.07					
Educ	22.30	17.30	-5.00	-22%	.00	.00	0.00	-	0.00	0.00	0.00	-	22.30	17.30					
NSci	354.53	386.15	31.62	9%	7.73	18.82	11.09	143%	0.00	0.73	0.73	-	362.26	405.70					
SBS	423.38	595.27	171.89	41%	2.40	6.37	3.97	165%	0.40	0.20	-0.20	-50%	426.18	601.84					
UNV	0.00	0.00	0.00	-	.00	.00	0.00	-	0.00	0.00	0.00	-	0.00	0.00					
<b>Total</b>	<b>1,383.19</b>	<b>1,654.54</b>	<b>271.35</b>	<b>20%</b>	<b>42.52</b>	<b>63.69</b>	<b>21.17</b>	<b>50%</b>	<b>2.40</b>	<b>1.13</b>	<b>-1.27</b>	<b>-53%</b>	<b>1,428.11</b>	<b>1,719.36</b>					

Stateside Headcounts	Year-over-Year Comparisons		
	2021	2022	% Δ
SLIP	0	0	-
Credential	0	0	-
Doctoral	32	2	-94%

Early Start Enrollments	Destination Students			Service Students		
	2021	2022	% Δ	2021	2022	% Δ
ESE	0	0	-	ESE	0	0
ESM	0	0	-	ESM	0	0
Headcount	0	0	-	Headcount	0	0

Comparing 04/19/2021\* to:  
04/18/2022

91 Days to Summer 2022 Census on: 7/18/2022

CEL Self-Support Registration Report

	Resident				Non-Resident Foreign				Non-Resident USA				Total						
	2021	2022	N Δ	% Δ	2021	2022	N Δ	% Δ	2021	2022	N Δ	% Δ	2021	2022	Target	Target Δ	Target % Δ	N Δ	% Δ
<b>*Comparing days to Census</b>																			
<b>New Students</b>																			
FT Freshmen	0	0	0	-	0	0	0	-	0	0	0	-	0	0					
LD Transfer	0	0	0	-	0	0	0	-	0	0	0	-	0	0					
UD Transfer	0	0	0	-	0	0	0	-	0	0	0	-	0	0					
PostBac	0	0	0	-	0	0	0	-	0	0	0	-	0	0					
PostBac Cr	0	0	0	-	0	0	0	-	0	0	0	-	0	0					
Masters	0	0	0	-	0	0	0	-	0	0	0	-	0	0					
Doctoral	0	0	0	-	0	0	0	-	0	0	0	-	0	0					
<b>Total</b>	<b>0</b>	<b>0</b>	<b>0</b>	<b>-</b>	<b>0</b>	<b>0</b>	<b>0</b>	<b>-</b>	<b>0</b>	<b>0</b>	<b>0</b>	<b>-</b>	<b>0</b>	<b>0</b>					
<b>Continue/Return</b>																			
Freshmen	6	104	98	1633%	0	2	2	-	0	0	0	-	6	106					
Sophomores	22	284	262	1191%	0	8	8	-	0	1	1	-	22	293					
Juniors	1,509	1,731	222	15%	17	26	9	53%	0	4	4	-	1,526	1,761					
Seniors	1,184	1,531	347	29%	55	47	-8	-15%	2	0	-2	-100%	1,241	1,578					
PostBac	0	3	3	-	0	0	0	-	0	0	0	-	0	3					
PostBac Cr	6	19	13	217%	0	0	0	-	0	0	0	-	6	19					
Masters	291	223	-68	-23%	4	41	37	925%	1	0	-1	-100%	296	264					
Doctoral	0	0	0	-	0	0	0	-	0	0	0	-	0	0					
Return fr Absence	0	0	0	-	0	0	0	-	0	0	0	-	0	0					
Transitory	0	0	0	-	0	0	0	-	0	0	0	-	0	0					
<b>Total</b>	<b>3,018</b>	<b>3,895</b>	<b>877</b>	<b>29%</b>	<b>76</b>	<b>124</b>	<b>48</b>	<b>63%</b>	<b>3</b>	<b>5</b>	<b>2</b>	<b>67%</b>	<b>3,097</b>	<b>4,024</b>	<b>4,591</b>	<b>-567</b>	<b>-12%</b>		
<b>Total Headcount</b>	<b>3,018</b>	<b>3,895</b>	<b>877</b>	<b>29%</b>	<b>76</b>	<b>124</b>	<b>48</b>	<b>63%</b>	<b>3</b>	<b>5</b>	<b>2</b>	<b>67%</b>	<b>3,097</b>	<b>4,024</b>	<b>4,591</b>	<b>-567</b>	<b>-12%</b>		
<b>FTES All Students</b>																			
FT Freshmen	0.00	0.00	0.00	-	0.00	0.00	0.00	-	0.00	0.00	0	-	0.00	0.00					
Freshmen	2.47	39.47	37.00	1498%	0.00	1.07	1.07	-	0.00	0.00	0	-	2.47	40.54					
Sophomores	9.33	112.27	102.94	1103%	0.00	2.80	2.80	-	0.00	0.47	0	-	9.33	115.54					
Juniors	657.03	745.27	88.24	13%	10.20	13.40	3.20	31%	0.00	1.87	2	-	667.23	760.54					
Seniors	483.57	615.07	131.50	27%	23.87	21.07	-2.80	-12%	0.80	0.00	-1	-100%	508.24	636.14					
PostBac	0.00	0.60	0.60	-	0.00	0.00	0.00	-	0.00	0.00	0	-	0.00	0.60					
PostBac Cr	1.40	5.27	3.87	276%	0.00	0.00	0.00	-	0.00	0.00	0	-	1.40	5.27					
Masters	117.92	89.75	-28.17	-24%	2.00	18.58	16.58	829%	1.00	0.00	-1	-100%	120.92	108.33					
Doctoral	0.00	0.00	0.00	-	0.00	0.00	0.00	-	0.00	0.00	0	-	0.00	0.00					
Return fr Absence	0.00	0.00	0.00	-	0.00	0.00	0.00	-	0.00	0.00	0	-	0.00	0.00					
Transitory	0.00	0.00	0.00	-	0.00	0.00	0.00	-	0.00	0.00	0	-	0.00	0.00					
<b>Total FTES</b>	<b>1,271.72</b>	<b>1,607.70</b>	<b>335.98</b>	<b>26%</b>	<b>36.07</b>	<b>56.92</b>	<b>20.85</b>	<b>58%</b>	<b>1.80</b>	<b>2.34</b>	<b>1</b>	<b>30%</b>	<b>1,309.59</b>	<b>1,666.96</b>	<b>1,912.00</b>	<b>-245</b>	<b>-13%</b>		
<b>Mean Unit Load</b>																			
FT Freshmen	-	-	-	-	-	-	-	-	-	-	-	-	-	-					
Freshmen	6.18	5.69	-0.48	-7.8%	-	8.03	-	-	-	-	-	-	6.18	5.74					
Sophomores	6.36	5.93	-0.43	-6.8%	-	5.25	-	-	-	7.05	-	-	6.36	5.91					
Juniors	6.53	6.46	-0.07	-1.1%	9.00	7.73	-1.27	-14.1%	-	7.01	-	-	6.56	6.48					
Seniors	6.13	6.03	-0.10	-1.6%	6.51	6.72	0.21	3.3%	6.00	-	-	-	6.14	6.05					
PostBac	-	3.00	-	-	-	-	-	-	-	-	-	-	-	3.00					
PostBac Cr	3.50	4.16	0.66	18.9%	-	-	-	-	-	-	-	-	3.50	4.16					
Masters	4.86	4.83	-0.03	-0.7%	6.00	5.44	-0.56	-9.4%	12.00	-	-	-	4.90	4.92					
Doctoral	-	-	-	-	-	-	-	-	-	-	-	-	-	-					
<b>Total</b>	<b>6.20</b>	<b>6.12</b>	<b>-0.08</b>	<b>-1.3%</b>	<b>7.04</b>	<b>6.44</b>	<b>-0.60</b>	<b>-8.6%</b>	<b>8.00</b>	<b>7.02</b>	<b>-0.98</b>	<b>-12.3%</b>	<b>6.23</b>	<b>6.13</b>					
<b>FTES College of Disc</b>																			
A&L	212.57	283.65	71.08	33%	3.47	4.40	0.93	27%	0.00	0.20	0.20	-	216.04	288.25					
BPA	332.05	354.52	22.47	7%	24.13	28.45	4.32	18%	1.60	0.00	-1.60	-100%	357.78	382.97					
Educ	21.25	17.30	-3.95	-19%	.00	.00	0.00	-	0.00	0.00	0.00	-	21.25	17.30					
NSci	309.47	377.68	68.21	22%	6.27	18.30	12.03	192%	0.00	0.73	0.73	-	315.74	396.71					
SBS	396.38	574.53	178.15	45%	2.20	5.77	3.57	162%	0.20	1.40	1.20	600%	398.78	581.70					
UNV	0.00	0.00	0.00	-	.00	.00	0.00	-	0.00	0.00	0.00	-	0.00	0.00					
<b>Total</b>	<b>1,271.72</b>	<b>1,607.68</b>	<b>335.96</b>	<b>26%</b>	<b>36.07</b>	<b>56.92</b>	<b>20.85</b>	<b>58%</b>	<b>1.80</b>	<b>2.33</b>	<b>0.53</b>	<b>29%</b>	<b>1,309.59</b>	<b>1,666.93</b>					

Stateside Headcounts	Year-over-Year Comparisons		
	2021	2022	% Δ
SLIP	0	0	-
Credential	0	0	-
Doctoral	0	2	-

Early Start Enrollments	Destination Students			Service Students			
	2021	2022	% Δ	2021	2022	% Δ	
ESE	0	0	-	ESE	0	0	-
ESM	0	0	-	ESM	0	0	-
Headcount	0	0	-	Headcount	0	0	-

Comparing 04/16/2021\* to:  
04/15/2022

94 Days to Summer 2022 Census on: 7/18/2022

CEL Self-Support Registration Report

	Resident				Non-Resident Foreign				Non-Resident USA				Total						
	2021	2022	N Δ	% Δ	2021	2022	N Δ	% Δ	2021	2022	N Δ	% Δ	2021	2022	Target	Target Δ	Target % Δ	N Δ	% Δ
<b>*Comparing days to Census</b>																			
<b>New Students</b>																			
FT Freshmen	0	0	0	-	0	0	0	-	0	0	0	-	0	0					
LD Transfer	0	0	0	-	0	0	0	-	0	0	0	-	0	0					
UD Transfer	0	0	0	-	0	0	0	-	0	0	0	-	0	0					
PostBac	0	0	0	-	0	0	0	-	0	0	0	-	0	0					
PostBac Cr	0	0	0	-	0	0	0	-	0	0	0	-	0	0					
Masters	0	0	0	-	0	0	0	-	0	0	0	-	0	0					
Doctoral	0	0	0	-	0	0	0	-	0	0	0	-	0	0					
<b>Total</b>	<b>0</b>	<b>0</b>	<b>0</b>	<b>-</b>	<b>0</b>	<b>0</b>	<b>0</b>	<b>-</b>	<b>0</b>	<b>0</b>	<b>0</b>	<b>-</b>	<b>0</b>	<b>0</b>					
<b>Continue/Return</b>																			
Freshmen	6	101	95	1583%	0	2	2	-	0	0	0	-	6	103					
Sophomores	18	273	255	1417%	0	7	7	-	0	1	1	-	18	281					
Juniors	968	1,694	726	75%	10	25	15	150%	0	4	4	-	978	1,723					
Seniors	1,129	1,511	382	34%	53	45	-8	-15%	2	0	-2	-100%	1,184	1,556					
PostBac	0	3	3	-	0	0	0	-	0	0	0	-	0	3					
PostBac Cr	0	18	18	-	0	0	0	-	0	0	0	-	0	18					
Masters	280	221	-59	-21%	4	41	37	925%	1	0	-1	-100%	285	262					
Doctoral	0	0	0	-	0	0	0	-	0	0	0	-	0	0					
Return fr Absence	0	0	0	-	0	0	0	-	0	0	0	-	0	0					
Transitory	0	0	0	-	0	0	0	-	0	0	0	-	0	0					
<b>Total</b>	<b>2,401</b>	<b>3,821</b>	<b>1,420</b>	<b>59%</b>	<b>67</b>	<b>120</b>	<b>53</b>	<b>79%</b>	<b>3</b>	<b>5</b>	<b>2</b>	<b>67%</b>	<b>2,471</b>	<b>3,946</b>					
<b>Total Headcount</b>	<b>2,401</b>	<b>3,821</b>	<b>1,420</b>	<b>59%</b>	<b>67</b>	<b>120</b>	<b>53</b>	<b>79%</b>	<b>3</b>	<b>5</b>	<b>2</b>	<b>67%</b>	<b>2,471</b>	<b>3,946</b>	<b>4,591</b>	<b>-645</b>	<b>-14%</b>		
<b>FTES All Students</b>																			
FT Freshmen	0.00	0.00	0.00	-	0.00	0.00	0.00	-	0.00	0.00	0	-	0.00	0.00					
Freshmen	2.47	37.93	35.46	1436%	0.00	1.07	1.07	-	0.00	0.00	0	-	2.47	39.00					
Sophomores	7.60	107.27	99.67	1311%	0.00	2.07	2.07	-	0.00	0.47	0	-	7.60	109.81					
Juniors	431.50	732.27	300.77	70%	6.20	12.80	6.60	106%	0.00	1.87	2	-	437.70	746.94					
Seniors	460.70	607.53	146.83	32%	22.60	19.87	-2.73	-12%	0.80	0.00	-1	-100%	484.10	627.40					
PostBac	0.00	0.60	0.60	-	0.00	0.00	0.00	-	0.00	0.00	0	-	0.00	0.60					
PostBac Cr	0.00	5.07	5.07	-	0.00	0.00	0.00	-	0.00	0.00	0	-	0.00	5.07					
Masters	114.08	89.00	-25.08	-22%	2.00	18.83	16.83	842%	1.00	0.00	-1	-100%	117.08	107.83					
Doctoral	0.00	0.00	0.00	-	0.00	0.00	0.00	-	0.00	0.00	0	-	0.00	0.00					
Return fr Absence	0.00	0.00	0.00	-	0.00	0.00	0.00	-	0.00	0.00	0	-	0.00	0.00					
Transitory	0.00	0.00	0.00	-	0.00	0.00	0.00	-	0.00	0.00	0	-	0.00	0.00					
<b>Total FTES</b>	<b>1,016.35</b>	<b>1,579.67</b>	<b>563.32</b>	<b>55%</b>	<b>30.80</b>	<b>54.64</b>	<b>23.84</b>	<b>77%</b>	<b>1.80</b>	<b>2.34</b>	<b>1</b>	<b>30%</b>	<b>1,048.95</b>	<b>1,636.65</b>	<b>1,912.00</b>	<b>-275</b>	<b>-14%</b>		
<b>Mean Unit Load</b>																			
FT Freshmen	-	-	-	-	-	-	-	-	-	-	-	-	-	-					
Freshmen	6.18	5.63	-0.54	-8.8%	-	8.03	-	-	-	-	-	-	6.18	5.68					
Sophomores	6.33	5.89	-0.44	-6.9%	-	4.44	-	-	-	7.05	-	-	6.33	5.86					
Juniors	6.69	6.48	-0.20	-3.0%	9.30	7.68	-1.62	-17.4%	-	7.01	-	-	6.71	6.50					
Seniors	6.12	6.03	-0.09	-1.5%	6.40	6.62	0.23	3.6%	6.00	-	-	-	6.13	6.05					
PostBac	-	3.00	-	-	-	-	-	-	-	-	-	-	-	3.00					
PostBac Cr	-	4.23	-	-	-	-	-	-	-	-	-	-	-	4.23					
Masters	4.89	4.83	-0.06	-1.2%	6.00	5.51	-0.49	-8.1%	12.00	-	-	-	4.93	4.94					
Doctoral	-	-	-	-	-	-	-	-	-	-	-	-	-	-					
<b>Total</b>	<b>6.21</b>	<b>6.13</b>	<b>-0.08</b>	<b>-1.2%</b>	<b>6.81</b>	<b>6.36</b>	<b>-0.45</b>	<b>-6.6%</b>	<b>8.00</b>	<b>7.02</b>	<b>-0.98</b>	<b>-12.3%</b>	<b>6.23</b>	<b>6.14</b>					
<b>FTES College of Disc</b>																			
A&L	165.90	277.98	112.08	68%	3.07	4.00	0.93	30%	0.00	0.20	0.20	-	168.97	282.18					
BPA	280.23	349.70	69.47	25%	19.67	27.32	7.65	39%	1.60	0.00	-1.60	-100%	301.50	377.02					
Educ	18.05	17.10	-0.95	-5%	.00	.00	0.00	-	0.00	0.00	0.00	-	18.05	17.10					
NSci	249.60	370.15	120.55	48%	6.07	18.35	12.28	202%	0.00	0.73	0.73	-	255.67	389.23					
SBS	302.57	564.73	262.16	87%	2.00	4.97	2.97	149%	0.20	1.40	1.20	600%	304.77	571.10					
UNV	0.00	0.00	0.00	-	.00	.00	0.00	-	0.00	0.00	0.00	-	0.00	0.00					
<b>Total</b>	<b>1,016.35</b>	<b>1,579.66</b>	<b>563.31</b>	<b>55%</b>	<b>30.81</b>	<b>54.64</b>	<b>23.83</b>	<b>77%</b>	<b>1.80</b>	<b>2.33</b>	<b>0.53</b>	<b>29%</b>	<b>1,048.96</b>	<b>1,636.63</b>					

Stateside Headcounts	Year-over-Year Comparisons		
	2021	2022	% Δ
SLIP	0	0	-
Credential	0	0	-
Doctoral	0	2	-

Early Start Enrollments	Destination Students			Service Students			
	2021	2022	% Δ	2021	2022	% Δ	
ESE	0	0	-	ESE	0	0	-
ESM	0	0	-	ESM	0	0	-
Headcount	0	0	-	Headcount	0	0	-

Comparing 04/15/2021\* to:  
04/14/2022

95 Days to Summer 2022 Census on: 7/18/2022

CEL Self-Support Registration Report

	Resident				Non-Resident Foreign				Non-Resident USA				Total						
	2021	2022	N Δ	% Δ	2021	2022	N Δ	% Δ	2021	2022	N Δ	% Δ	2021	2022	Target	Target Δ	Target % Δ	N Δ	% Δ
<b>*Comparing days to Census</b>																			
<b>New Students</b>																			
FT Freshmen	0	0	0	-	0	0	0	-	0	0	0	-	0	0					
LD Transfer	0	0	0	-	0	0	0	-	0	0	0	-	0	0					
UD Transfer	0	0	0	-	0	0	0	-	0	0	0	-	0	0					
PostBac	0	0	0	-	0	0	0	-	0	0	0	-	0	0					
PostBac Cr	0	0	0	-	0	0	0	-	0	0	0	-	0	0					
Masters	0	0	0	-	0	0	0	-	0	0	0	-	0	0					
Doctoral	0	0	0	-	0	0	0	-	0	0	0	-	0	0					
<b>Total</b>	<b>0</b>	<b>0</b>	<b>0</b>	<b>-</b>	<b>0</b>	<b>0</b>	<b>0</b>	<b>-</b>	<b>0</b>	<b>0</b>	<b>0</b>	<b>-</b>	<b>0</b>	<b>0</b>					
<b>Continue/Return</b>																			
Freshmen	6	85	79	1317%	0	1	1	-	0	0	0	-	6	86					
Sophomores	17	261	244	1435%	0	6	6	-	0	1	1	-	17	268					
Juniors	858	1,659	801	93%	9	24	15	167%	0	4	4	-	867	1,687					
Seniors	1,066	1,496	430	40%	50	45	-5	-10%	2	0	-2	-100%	1,118	1,541					
PostBac	0	3	3	-	0	0	0	-	0	0	0	-	0	3					
PostBac Cr	0	18	18	-	0	0	0	-	0	0	0	-	0	18					
Masters	269	219	-50	-19%	3	40	37	1233%	1	0	-1	-100%	273	259					
Doctoral	0	0	0	-	0	0	0	-	0	0	0	-	0	0					
Return fr Absence	0	0	0	-	0	0	0	-	0	0	0	-	0	0					
Transitory	0	0	0	-	0	0	0	-	0	0	0	-	0	0					
<b>Total</b>	<b>2,216</b>	<b>3,741</b>	<b>1,525</b>	<b>69%</b>	<b>62</b>	<b>116</b>	<b>54</b>	<b>87%</b>	<b>3</b>	<b>5</b>	<b>2</b>	<b>67%</b>	<b>2,281</b>	<b>3,862</b>					
<b>Total Headcount</b>	<b>2,216</b>	<b>3,741</b>	<b>1,525</b>	<b>69%</b>	<b>62</b>	<b>116</b>	<b>54</b>	<b>87%</b>	<b>3</b>	<b>5</b>	<b>2</b>	<b>67%</b>	<b>2,281</b>	<b>3,862</b>	<b>4,591</b>	<b>-729</b>	<b>-16%</b>		
<b>FTES All Students</b>																			
FT Freshmen	0.00	0.00	0.00	-	0.00	0.00	0.00	-	0.00	0.00	0	-	0.00	0.00					
Freshmen	2.47	32.33	29.86	1209%	0.00	0.47	0.47	-	0.00	0.00	0	-	2.47	32.80					
Sophomores	7.20	101.73	94.53	1313%	0.00	1.73	1.73	-	0.00	0.47	0	-	7.20	103.93					
Juniors	381.13	720.13	339.00	89%	5.60	12.60	7.00	125%	0.00	1.87	2	-	386.73	734.60					
Seniors	431.33	603.87	172.54	40%	21.47	19.87	-1.60	-7%	0.80	0.00	-1	-100%	453.60	623.74					
PostBac	0.00	0.60	0.60	-	0.00	0.00	0.00	-	0.00	0.00	0	-	0.00	0.60					
PostBac Cr	0.00	5.07	5.07	-	0.00	0.00	0.00	-	0.00	0.00	0	-	0.00	5.07					
Masters	111.33	88.50	-22.83	-21%	1.25	18.33	17.08	1366%	1.00	0.00	-1	-100%	113.58	106.83					
Doctoral	0.00	0.00	0.00	-	0.00	0.00	0.00	-	0.00	0.00	0	-	0.00	0.00					
Return fr Absence	0.00	0.00	0.00	-	0.00	0.00	0.00	-	0.00	0.00	0	-	0.00	0.00					
Transitory	0.00	0.00	0.00	-	0.00	0.00	0.00	-	0.00	0.00	0	-	0.00	0.00					
<b>Total FTES</b>	<b>933.46</b>	<b>1,552.23</b>	<b>618.77</b>	<b>66%</b>	<b>28.32</b>	<b>53.00</b>	<b>24.68</b>	<b>87%</b>	<b>1.80</b>	<b>2.34</b>	<b>1</b>	<b>30%</b>	<b>963.58</b>	<b>1,607.57</b>	<b>1,912.00</b>	<b>-304</b>	<b>-16%</b>		
<b>Mean Unit Load</b>																			
FT Freshmen	-	-	-	-	-	-	-	-	-	-	-	-	-	-					
Freshmen	6.18	5.71	-0.47	-7.6%	-	7.05	-	-	-	-	-	-	6.18	5.72					
Sophomores	6.35	5.85	-0.51	-8.0%	-	4.33	-	-	-	7.05	-	-	6.35	5.82					
Juniors	6.66	6.51	-0.15	-2.3%	9.33	7.88	-1.46	-15.6%	-	7.01	-	-	6.69	6.53					
Seniors	6.07	6.05	-0.01	-0.2%	6.44	6.62	0.18	2.8%	6.00	-	-	-	6.09	6.07					
PostBac	-	3.00	-	-	-	-	-	-	-	-	-	-	-	3.00					
PostBac Cr	-	4.23	-	-	-	-	-	-	-	-	-	-	-	4.23					
Masters	4.97	4.85	-0.12	-2.4%	5.00	5.50	0.50	10.0%	12.00	-	-	-	4.99	4.95					
Doctoral	-	-	-	-	-	-	-	-	-	-	-	-	-	-					
<b>Total</b>	<b>6.17</b>	<b>6.15</b>	<b>-0.01</b>	<b>-0.2%</b>	<b>6.79</b>	<b>6.38</b>	<b>-0.41</b>	<b>-6.1%</b>	<b>8.00</b>	<b>7.02</b>	<b>-0.98</b>	<b>-12.3%</b>	<b>6.19</b>	<b>6.16</b>					
<b>FTES College of Disc</b>																			
A&L	154.60	273.18	118.58	77%	2.87	3.60	0.73	25%	0.00	0.20	0.20	-	157.47	276.98					
BPA	265.15	346.83	81.68	31%	18.58	26.98	8.40	45%	1.60	0.00	-1.60	-100%	285.33	373.81					
Educ	16.60	16.40	-0.20	-1%	.00	.00	0.00	-	0.00	0.00	0.00	-	16.60	16.40					
NSci	225.27	362.68	137.41	61%	5.47	17.45	11.98	219%	0.00	0.73	0.73	-	230.74	380.86					
SBS	271.85	553.13	281.28	103%	1.40	4.97	3.57	255%	0.20	1.40	1.20	600%	273.45	559.50					
UNV	0.00	0.00	0.00	-	.00	.00	0.00	-	0.00	0.00	0.00	-	0.00	0.00					
<b>Total</b>	<b>933.47</b>	<b>1,552.22</b>	<b>618.75</b>	<b>66%</b>	<b>28.32</b>	<b>53.00</b>	<b>24.68</b>	<b>87%</b>	<b>1.80</b>	<b>2.33</b>	<b>0.53</b>	<b>29%</b>	<b>963.59</b>	<b>1,607.55</b>					

Stateside Headcounts	Year-over-Year Comparisons		
	2021	2022	% Δ
SLIP	0	0	-
Credential	0	0	-
Doctoral	0	2	-

Early Start Enrollments	Destination Students			Service Students			
	2021	2022	% Δ	2021	2022	% Δ	
ESE	0	0	-	ESE	0	0	-
ESM	0	0	-	ESM	0	0	-
Headcount	0	0	-	Headcount	0	0	-

Comparing 04/14/2021\* to:  
04/13/2022

96 Days to Summer 2022 Census on: 7/18/2022

CEL Self-Support Registration Report

	Resident				Non-Resident Foreign				Non-Resident USA				Total						
	2021	2022	N Δ	% Δ	2021	2022	N Δ	% Δ	2021	2022	N Δ	% Δ	2021	2022	Target	Target Δ	Target % Δ	N Δ	% Δ
<b>*Comparing days to Census</b>																			
<b>New Students</b>																			
FT Freshmen	0	0	0	-	0	0	0	-	0	0	0	-	0	0					
LD Transfer	0	0	0	-	0	0	0	-	0	0	0	-	0	0					
UD Transfer	0	0	0	-	0	0	0	-	0	0	0	-	0	0					
PostBac	0	0	0	-	0	0	0	-	0	0	0	-	0	0					
PostBac Cr	0	0	0	-	0	0	0	-	0	0	0	-	0	0					
Masters	0	0	0	-	0	0	0	-	0	0	0	-	0	0					
Doctoral	0	0	0	-	0	0	0	-	0	0	0	-	0	0					
<b>Total</b>	<b>0</b>	<b>0</b>	<b>0</b>	<b>-</b>	<b>0</b>	<b>0</b>	<b>0</b>	<b>-</b>	<b>0</b>	<b>0</b>	<b>0</b>	<b>-</b>	<b>0</b>	<b>0</b>					
<b>Continue/Return</b>																			
Freshmen	6	13	7	117%	0	0	0	-	0	0	0	-	6	13					
Sophomores	17	150	133	782%	0	1	1	-	0	1	1	-	17	152					
Juniors	109	1,630	1,521	1395%	0	23	23	-	0	2	2	-	109	1,655					
Seniors	807	1,472	665	82%	39	44	5	13%	2	0	-2	-100%	848	1,516					
PostBac	0	3	3	-	0	0	0	-	0	0	0	-	0	3					
PostBac Cr	0	18	18	-	0	0	0	-	0	0	0	-	0	18					
Masters	234	215	-19	-8%	3	40	37	1233%	1	0	-1	-100%	238	255					
Doctoral	0	0	0	-	0	0	0	-	0	0	0	-	0	0					
Return fr Absence	0	0	0	-	0	0	0	-	0	0	0	-	0	0					
Transitory	0	0	0	-	0	0	0	-	0	0	0	-	0	0					
<b>Total</b>	<b>1,173</b>	<b>3,501</b>	<b>2,328</b>	<b>198%</b>	<b>42</b>	<b>108</b>	<b>66</b>	<b>157%</b>	<b>3</b>	<b>3</b>	<b>0</b>	<b>0%</b>	<b>1,218</b>	<b>3,612</b>	<b>4,591</b>	<b>-979</b>	<b>-21%</b>		
<b>Total Headcount</b>	<b>1.173</b>	<b>3.501</b>	<b>2.328</b>	<b>198%</b>	<b>42</b>	<b>108</b>	<b>66</b>	<b>157%</b>	<b>3</b>	<b>3</b>	<b>0</b>	<b>0%</b>	<b>1,218</b>	<b>3,612</b>	<b>4,591</b>	<b>-979</b>	<b>-21%</b>		
<b>FTES All Students</b>																			
FT Freshmen	0.00	0.00	0.00	-	0.00	0.00	0.00	-	0.00	0.00	0	-	0.00	0.00					
Freshmen	2.47	5.53	3.06	124%	0.00	0.00	0.00	-	0.00	0.00	0	-	2.47	5.53					
Sophomores	7.00	60.40	53.40	763%	0.00	0.20	0.20	-	0.00	0.47	0	-	7.00	61.07					
Juniors	54.07	708.67	654.60	1211%	0.00	12.40	12.40	-	0.00	0.67	1	-	54.07	721.74					
Seniors	323.53	592.87	269.34	83%	16.93	19.67	2.74	16%	0.80	0.00	-1	-100%	341.26	612.54					
PostBac	0.00	0.60	0.60	-	0.00	0.00	0.00	-	0.00	0.00	0	-	0.00	0.60					
PostBac Cr	0.00	5.07	5.07	-	0.00	0.00	0.00	-	0.00	0.00	0	-	0.00	5.07					
Masters	98.67	87.25	-11.42	-12%	1.25	18.33	17.08	1366%	1.00	0.00	-1	-100%	100.92	105.58					
Doctoral	0.00	0.00	0.00	-	0.00	0.00	0.00	-	0.00	0.00	0	-	0.00	0.00					
Return fr Absence	0.00	0.00	0.00	-	0.00	0.00	0.00	-	0.00	0.00	0	-	0.00	0.00					
Transitory	0.00	0.00	0.00	-	0.00	0.00	0.00	-	0.00	0.00	0	-	0.00	0.00					
<b>Total FTES</b>	<b>485.74</b>	<b>1,460.39</b>	<b>974.65</b>	<b>201%</b>	<b>18.18</b>	<b>50.60</b>	<b>32.42</b>	<b>178%</b>	<b>1.80</b>	<b>1.14</b>	<b>-1</b>	<b>-37%</b>	<b>505.72</b>	<b>1,512.13</b>	<b>1,912.00</b>	<b>-400</b>	<b>-21%</b>		
<b>Mean Unit Load</b>																			
FT Freshmen	-	-	-	-	-	-	-	-	-	-	-	-	-	-					
Freshmen	6.18	6.38	0.21	3.3%	-	-	-	-	-	-	-	-	6.18	6.38					
Sophomores	6.18	6.04	-0.14	-2.2%	-	3.00	-	-	-	7.05	-	-	6.18	6.03					
Juniors	7.44	6.52	-0.92	-12.4%	-	8.09	-	-	-	5.03	-	-	7.44	6.54					
Seniors	6.01	6.04	0.03	0.5%	6.51	6.71	0.19	3.0%	6.00	-	-	-	6.04	6.06					
PostBac	-	3.00	-	-	-	-	-	-	-	-	-	-	-	3.00					
PostBac Cr	-	4.23	-	-	-	-	-	-	-	-	-	-	-	4.23					
Masters	5.06	4.87	-0.19	-3.8%	5.00	5.50	0.50	10.0%	12.00	-	-	-	5.09	4.97					
Doctoral	-	-	-	-	-	-	-	-	-	-	-	-	-	-					
<b>Total</b>	<b>5.96</b>	<b>6.18</b>	<b>0.22</b>	<b>3.7%</b>	<b>6.40</b>	<b>6.52</b>	<b>0.12</b>	<b>1.8%</b>	<b>8.00</b>	<b>5.70</b>	<b>-2.30</b>	<b>-28.8%</b>	<b>5.98</b>	<b>6.19</b>					
<b>FTES College of Disc</b>																			
A&L	75.03	244.98	169.95	227%	2.20	3.20	1.00	45%	0.00	0.20	0.20	-	77.23	248.38					
BPA	169.05	339.43	170.38	101%	11.58	25.45	13.87	120%	1.60	0.00	-1.60	-100%	182.23	364.88					
Educ	9.20	16.15	6.95	76%	.00	.00	0.00	-	0.00	0.00	0.00	-	9.20	16.15					
NSci	117.53	335.75	218.22	186%	3.80	17.45	13.65	359%	0.00	0.73	0.73	-	121.33	353.93					
SBS	114.92	524.07	409.15	356%	.60	4.50	3.90	650%	0.20	0.20	0.00	0%	115.72	528.77					
UNV	0.00	0.00	0.00	-	.00	.00	0.00	-	0.00	0.00	0.00	-	0.00	0.00					
<b>Total</b>	<b>485.73</b>	<b>1,460.38</b>	<b>974.65</b>	<b>201%</b>	<b>18.18</b>	<b>50.60</b>	<b>32.42</b>	<b>178%</b>	<b>1.80</b>	<b>1.13</b>	<b>-0.67</b>	<b>-37%</b>	<b>505.71</b>	<b>1,512.11</b>					

Stateside Headcounts	Year-over-Year Comparisons		
	2021	2022	% Δ
SLIP	0	0	-
Credential	0	0	-
Doctoral	0	1	-

Early Start Enrollments	Destination Students			Service Students			
	2021	2022	% Δ	2021	2022	% Δ	
ESE	0	0	-	ESE	0	0	-
ESM	0	0	-	ESM	0	0	-
Headcount	0	0	-	Headcount	0	0	-



Comparing 04/13/2021\* to:  
04/12/2022

97 Days to Summer 2022 Census on: 7/18/2022

CEL Self-Support Registration Report

	Resident				Non-Resident Foreign				Non-Resident USA				Total						
	2021	2022	N Δ	% Δ	2021	2022	N Δ	% Δ	2021	2022	N Δ	% Δ	2021	2022	Target	Target Δ	Target % Δ	N Δ	% Δ
<b>*Comparing days to Census</b>																			
<b>New Students</b>																			
FT Freshmen	0	0	0	-	0	0	0	-	0	0	0	-	0	0					
LD Transfer	0	0	0	-	0	0	0	-	0	0	0	-	0	0					
UD Transfer	0	0	0	-	0	0	0	-	0	0	0	-	0	0					
PostBac	0	0	0	-	0	0	0	-	0	0	0	-	0	0					
PostBac Cr	0	0	0	-	0	0	0	-	0	0	0	-	0	0					
Masters	0	0	0	-	0	0	0	-	0	0	0	-	0	0					
Doctoral	0	0	0	-	0	0	0	-	0	0	0	-	0	0					
<b>Total</b>	<b>0</b>	<b>0</b>	<b>0</b>	<b>-</b>	<b>0</b>	<b>0</b>	<b>0</b>	<b>-</b>	<b>0</b>	<b>0</b>	<b>0</b>	<b>-</b>	<b>0</b>	<b>0</b>					
<b>Continue/Return</b>																			
Freshmen	6	13	7	117%	0	0	0	-	0	0	0	-	6	13					
Sophomores	15	140	125	833%	0	1	1	-	0	1	1	-	15	142					
Juniors	96	1,594	1,498	1560%	0	22	22	-	0	2	2	-	96	1,618					
Seniors	88	1,451	1,363	1549%	0	43	43	-	1	1	0	0%	89	1,495					
PostBac	0	3	3	-	0	0	0	-	0	0	0	-	0	3					
PostBac Cr	0	16	16	-	0	0	0	-	0	0	0	-	0	16					
Masters	10	211	201	2010%	0	40	40	-	0	0	0	-	10	251					
Doctoral	0	0	0	-	0	0	0	-	0	0	0	-	0	0					
Return fr Absence	0	0	0	-	0	0	0	-	0	0	0	-	0	0					
Transitory	0	0	0	-	0	0	0	-	0	0	0	-	0	0					
<b>Total</b>	<b>215</b>	<b>3,428</b>	<b>3,213</b>	<b>1494%</b>	<b>0</b>	<b>106</b>	<b>106</b>	<b>-</b>	<b>1</b>	<b>4</b>	<b>3</b>	<b>300%</b>	<b>216</b>	<b>3,538</b>					
<b>Total Headcount</b>	<b>215</b>	<b>3,428</b>	<b>3,213</b>	<b>1494%</b>	<b>0</b>	<b>106</b>	<b>106</b>	<b>0%</b>	<b>1</b>	<b>4</b>	<b>3</b>	<b>300%</b>	<b>216</b>	<b>3,538</b>	<b>4,591</b>	<b>-1,053</b>	<b>-23%</b>		
<b>FTES All Students</b>																			
FT Freshmen	0.00	0.00	0.00	-	0.00	0.00	0.00	-	0.00	0.00	0	-	0.00	0.00					
Freshmen	2.47	5.53	3.06	124%	0.00	0.00	0.00	-	0.00	0.00	0	-	2.47	5.53					
Sophomores	6.40	55.40	49.00	766%	0.00	0.20	0.20	-	0.00	0.47	0	-	6.40	56.07					
Juniors	46.13	691.00	644.87	1398%	0.00	12.13	12.13	-	0.00	0.67	1	-	46.13	703.80					
Seniors	35.60	585.33	549.73	1544%	0.00	19.33	19.33	-	0.60	0.40	0	-33%	36.20	605.06					
PostBac	0.00	0.60	0.60	-	0.00	0.00	0.00	-	0.00	0.00	0	-	0.00	0.60					
PostBac Cr	0.00	4.47	4.47	-	0.00	0.00	0.00	-	0.00	0.00	0	-	0.00	4.47					
Masters	4.75	84.25	79.50	1674%	0.00	18.33	18.33	-	0.00	0.00	0	-	4.75	102.58					
Doctoral	0.00	0.00	0.00	-	0.00	0.00	0.00	-	0.00	0.00	0	-	0.00	0.00					
Return fr Absence	0.00	0.00	0.00	-	0.00	0.00	0.00	-	0.00	0.00	0	-	0.00	0.00					
Transitory	0.00	0.00	0.00	-	0.00	0.00	0.00	-	0.00	0.00	0	-	0.00	0.00					
<b>Total FTES</b>	<b>95.35</b>	<b>1,426.58</b>	<b>1,331.23</b>	<b>1396%</b>	<b>0.00</b>	<b>49.99</b>	<b>49.99</b>	<b>-</b>	<b>0.60</b>	<b>1.54</b>	<b>1</b>	<b>157%</b>	<b>95.95</b>	<b>1,478.11</b>	<b>1,912.00</b>	<b>-434</b>	<b>-23%</b>		
<b>Mean Unit Load</b>																			
FT Freshmen	-	-	-	-	-	-	-	-	-	-	-	-	-	-					
Freshmen	6.18	6.38	0.21	3.3%	-	-	-	-	-	-	-	-	6.18	6.38					
Sophomores	6.40	5.94	-0.46	-7.3%	-	3.00	-	-	-	7.05	-	-	6.40	5.92					
Juniors	7.21	6.50	-0.71	-9.8%	-	8.27	-	-	-	5.03	-	-	7.21	6.52					
Seniors	6.07	6.05	-0.02	-0.3%	-	6.74	-	-	9.00	6.00	-3.00	-33.3%	6.10	6.07					
PostBac	-	3.00	-	-	-	-	-	-	-	-	-	-	-	3.00					
PostBac Cr	-	4.19	-	-	-	-	-	-	-	-	-	-	-	4.19					
Masters	5.70	4.79	-0.91	-15.9%	-	5.50	-	-	-	-	-	-	5.70	4.90					
Doctoral	-	-	-	-	-	-	-	-	-	-	-	-	-	-					
<b>Total</b>	<b>6.59</b>	<b>6.17</b>	<b>-0.42</b>	<b>-6.3%</b>	<b>-</b>	<b>6.56</b>	<b>-</b>	<b>-</b>	<b>-</b>	<b>5.78</b>	<b>-</b>	<b>-</b>	<b>6.60</b>	<b>6.18</b>					
<b>FTES College of Disc</b>																			
A&L	15.43	236.18	220.75	1431%	.00	3.20	3.20	-	0.00	0.60	0.60	-	15.43	239.98					
BPA	25.62	332.20	306.58	1197%	.00	24.85	24.85	-	0.60	0.00	-0.60	-100%	26.22	357.05					
Educ	1.30	16.85	15.55	1196%	.00	.00	0.00	-	0.00	0.00	0.00	-	1.30	16.85					
NSci	21.53	324.88	303.35	1409%	.00	17.45	17.45	-	0.00	0.73	0.73	-	21.53	343.06					
SBS	31.47	516.47	485.00	1541%	.00	4.50	4.50	-	0.00	0.20	0.20	-	31.47	521.17					
UNV	0.00	0.00	0.00	-	.00	.00	0.00	-	0.00	0.00	0.00	-	0.00	0.00					
<b>Total</b>	<b>95.35</b>	<b>1,426.58</b>	<b>1,331.23</b>	<b>1396%</b>	<b>.00</b>	<b>50.00</b>	<b>50.00</b>	<b>-</b>	<b>0.60</b>	<b>1.53</b>	<b>0.93</b>	<b>155%</b>	<b>95.95</b>	<b>1,478.11</b>					

Stateside Headcounts	Year-over-Year Comparisons		
	2021	2022	% Δ
SLIP	0	0	-
Credential	0	0	-
Doctoral	0	0	-

Early Start Enrollments	Destination Students			Service Students			
	2021	2022	% Δ	2021	2022	% Δ	
ESE	0	0	-	ESE	0	0	-
ESM	0	0	-	ESM	0	0	-
Headcount	0	0	-	Headcount	0	0	-