Comparing 08/09/2019 & 7/01/2020* to: -1 Days to Summer 2021 Census on: 7/19/2021 CEL Self-Support Registration Report

07/20/2021

*Comparing days to Census

	Resident					Non-Resident Foreign					Non-Resident USA					Total							
	QTR 2019	QTR 2020	SEM 2021	N Δ (2020 vs 2021)	% Δ (2020 vs 2021)	QTR 2019	QTR 2020	SEM 2021	N Δ (2020 vs 2021)	% Δ (2020 vs 2021)	QTR 2019	QTR 2020	SEM 2021	N Δ (2020 vs 2021)	% Δ (2020 vs 2021)	QTR 2019	QTR 2020	SEM 2021	*Target*	*Target Δ*	*Target % Δ*	N Δ (2020 vs 2021)	% Δ (2020 vs 2021)
New Students																							
FT Freshmen	0	0	0	0	-	0	0	0	0	-	0	0	0	0	-	0	0	0				0	-
LD Transfer	0	0	0	0	-	0	0	0	0	-	0	0	0	0	-	0	0	0				0	-
UD Transfer	0	0	0	0	-	0	0	0	0	-	0	0	0	0	-	0	0	0				0	-
PostBac	0	0	0	0	-	0	0	0	0	-	0	0	0	0	-	0	0	0				0	-
PostBac Cr	0	1	0	-1	-100%	0	0	0	0	-	0	0	0	0	-	0	1	0				-1	-100%
Masters	2	0	27	27	-	0	0	0	0	-	0	0	0	0	-	2	0	27				27	-
Doctoral	0	0	0	0	-	0	0	0	0	-	0	0	0	0	-	0	0	0				0	-
Total	2	1	27	26	2600%	0	0	0	0	-	0	0	0	0	-	2	1	27				26	2600%
Continue/Return																							
Freshmen	95	152	128	-24	-16%	11	11	4	-7	-64%	0	1	0	-1	-100%	106	164	132				-32	-20%
Sophomores	330	387	313	-74	-19%	34	15	16	1	7%	0	0	0	0	-	364	402	329				-73	-18%
Juniors	811	800	992	192	24%	104	71	29	-42	-59%	4	1	1	0	0%	919	872	1,022				150	17%
Seniors	2,622	2,555	2,379	-176	-7%	222	190	87	-103	-54%	10	8	5	-3	-38%	2,854	2,753	2,471				-282	-10%
PostBac	2	0	1	1	-	1	3	1	-2	-67%	0	0	0	0	-	3	3	2				-1	-33%
PostBac Cr	13	16	12	-4	-25%	0	0	0		-	0	0	0	0	-	13	16	12				-4	-25%
Masters	324	289	335	46	16%	33	36	17	-19	-53%	1	0	1	1	-	358	325	353				28	9%
Doctoral	0	1	0	-1	-100%	0	0	0	0	-	0	0	0	0	-	0	1	0				-1	-100%
Return fr Absence	0	0	0	0	-	0	0	0	0	-	0	0	0	0	-	0	0	0				0	-
Transitory	82	7	16	9	129%	13	2	8	6	300%	0	0	0	0	-	95	9	24				15	167%
Total	4,279	4,207	4,176	-31	-1%	418	328	162	-166	-51%	15	10	7	-3	-30%	4,712	4,545	4,345				-200	-4%
Total Headcount	4,281	4,208	4,203	-5	0%	418	328	162	-166	-51%	15	10	7	-3	-30%	4,714	4,546	4,372	*4,478*	*-106*	*-2%*	-174	-4%
FTES All Students																							
FT Freshmen	0.00	0.00	0.00	0.00	-	0.00	0.00	0.00	0.00	-	0.00	0.00	0.00	0	-	0.00	0.00	0.00				0.00	-
Freshmen	45.53	64.27	47.46	-16.81	-26%	6.07	5.40	1.40	-4.00	-74%	0.00	0.53	0.00	-1	-100%	51.60	70.20	48.86				-21.34	-30%
Sophomores	166.73	173.73	122.83	-50.90	-29%	23.00	7.73	9.00	1.27	16%	0.00	0.00	0.00	0	-	189.73	181.46	131.83				-49.63	-27%
Juniors	483.67	383.47	422.30	38.83	10%	87.93	41.60	17.33	-24.27	-58%	2.00	0.27	0.40	0	48%	573.60	425.34	440.03				14.69	3%
Seniors	1,498.14	1,227.00	1,007.23	-219.77	-18%	183.73	114.73	38.40	-76.33	-67%	6.27	4.40	2.07	-2	-53%	1,688.14	1,346.13	1,047.70				-298.43	-22%
PostBac	0.80	0.00	0.20	0.20	-	0.87	1.33	0.27	-1.06	-80%	0.00	0.00	0.00	0	-	1.67	1.33	0.47				-0.86	-65%
PostBac Cr	4.67	5.40	3.47	-1.93	-36%	0.00	0.00	0.00	0.00	-	0.00	0.00	0.00	0	-	4.67	5.40	3.47				-1.93	-36%
Masters	166.17	135.17	133.50	-1.67	-1%	19.08	17.08	7.50	-9.58	-56%	0.33	0.00	1.00	1	-	185.58	152.25	142.00				-10.25	-7%
Doctoral	0.00	0.42	0.00	-0.42	-100%	0.00	0.00	0.00	0.00	-	0.00	0.00	0.00	0	-	0.00	0.42	0.00				-0.42	-100%
Return fr Absence	0.00	0.00	0.00	0.00	-	0.00	0.00	0.00	0.00	-	0.00	0.00	0.00	0	-	0.00	0.00	0.00				0.00	-
Transitory	36.33	1.87	4.67	2.80	150%	8.00	1.13	2.00	0.87	77%	0.00	0.00	0.00	0	-	44.33	3.00	6.67				3.67	122%
Total FTES	2,402.04	1,991.33	1,741.66	-249.67	-13%	328.68	189.00	75.90	-113.10	-60%	8.60	5.20	3.47	-2	-33%	2,739.32	2,185.53	1,821.03	*1851*	*-30*	*-2%*	-364.50	-17%
Mean Unit Load																							
FT Freshmen	-	-	-	-	-	-	-	-	-	-	-	-	-	-	-	-	-	-				-	-
Freshmen	7.03	6.27	5.45	-0.82	-13.1%	8.65	7.53	4.20	-3.33	-44.3%	-	7.95	-	-	-	7.25	6.37	5.36				-1.01	-15.8%
Sophomores	7.58	6.73	5.89	-0.85	-12.6%	10.20	7.73	8.29	0.56	7.3%	-	-	-	-	-	7.83	6.77	6.01				-0.76	-11.2%
Juniors	8.92	7.19	6.39	-0.80	-11.2%	12.68	8.79	8.96	0.18	2.0%	7.50	4.05	6.00	1.95	48.1%	9.33	7.32	6.46				-0.86	-11.7%
Seniors	8.57	7.20	6.35	-0.85	-11.8%	12.41	9.06	6.58	-2.48	-27.4%	9.41	8.25	6.21	-2.04	-24.7%	8.87	7.33	6.36				-0.97	-13.3%
PostBac	5.39	4.05	4.50	0.45	11.1%	13.05	6.65	4.05	-2.60	-39.1%	-	-	-	-	-	5.93	6.00	4.44				-1.56	-26.1%
PostBac Cr	5.39	4.76	4.34	-0.43	-9.0%	-	-	-	-	-	-	-	-	-	-	5.39	4.76	4.34				-0.43	-9.0%
Masters	6.11	5.61	4.43	-1.19	-21.2%	6.94	5.69	5.29	-0.40	-7.0%	3.96	-	12.00	-	-	6.18	5.62	4.48				-1.14	-20.2%
Doctoral	-	5.04	-	-	-	-	-	-	-	-	-	-	-	-	-	-	5.04	-				-	-
Total	8.30	7.00	6.12	-0.88	-12.6%	11.66	8.49	6.89	-1.60	-18.8%	8.53	-	7.01	-	-	8.60	7.11	6.15				-0.96	-13.5%
FTES College of Disc																							
A&L	353.80	301.72	315.92	14.20	5%	33.33	18.28	10.73	-7.55	-41%	2.60	2.00	0.40	-1.60	-80%	388.54	322.00	327.05				5.05	2%
BPA	523.80	453.27	378.28	-74.99	-17%	208.73	124.20	40.45	-83.75	-67%	3.00	1.87	1.80	-0.07	-4%	737.47	579.34	420.53				-158.81	-27%
Educ	65.68	49.28	29.32	-19.96	-41%	0.67	.67	.00	-0.67	-100%	0.00	0.00	0.00	0.00	-	101.76	49.95	29.32				-20.63	-41%
NSci	659.27	549.63	472.78	-76.85	-14%	53.35	28.47	17.58	-10.89	-38%	1.13	0.53	0.40	-0.13	-25%	713.28	578.63	490.76				-87.87	-15%
SBS	799.48	637.15	545.37	-91.78	-14%	32.60	17.40	7.13	-10.27	-59%	1.87	0.80	0.87	0.07	9%	833.76	655.35	553.37				-101.98	-16%
UNV	0.00	0.27	0.00	-0.27	-100%	0.00	.00	.00	0.00	-	0.00	0.00	0.00	0.00	-	0.00	0.27	0.00				-0.27	-100%
Total	2,402.03	1,991.32	1,741.67	-249.65	-13%	328.68	189.02	75.89	-113.13	-60%	8.60	5.20	3.47	-1.73	-33%	2774.81	2,185.54	1,821.03				-364.51	-17%

Stateside Headcounts

	Year-over-Year Comparisons			
	2019	2020	2021	% Δ (2020 vs 2021)
SLIP	0	0	0	-
Credential	0	0	0	-
Doctoral	43	29	28	-3%

Early Start Enrollments

	Destination Students					Service Students			
	2019	2020	2021	% Δ (2020 vs 2021)		2019	2020	2021	% Δ (2020 vs 2021)
ESE	49	0	77	232%	ESE	1	0	0	-
ESM	592	0	288	-	ESM	27	0	0	-
Headcount	635	0	310	-	Headcount	28	0	0	-

Units < 6.1	Resident	NR Foreign	NR USA	Total
Undergrad	2534	83	3	2620
PostB	6	1	0	7
PostB Cr	11	0	0	11
Masters	325	12	0	337
Doctoral	0	0	0	0
Total	2876	96	3	2975

Units > 6.0	Resident	NR Foreign	NR USA	Total
Undergrad	1289	61	3	1353
PostB	0	0	0	0
PostB Cr	1	0	0	1
Masters	37	5	1	43
Doctoral	0	0	0	0
Total	1327	66	4	1397

07/20/2021 -1 Days to Summer 2021 Census on: 7/19/2021

Resident Headcount & FTE

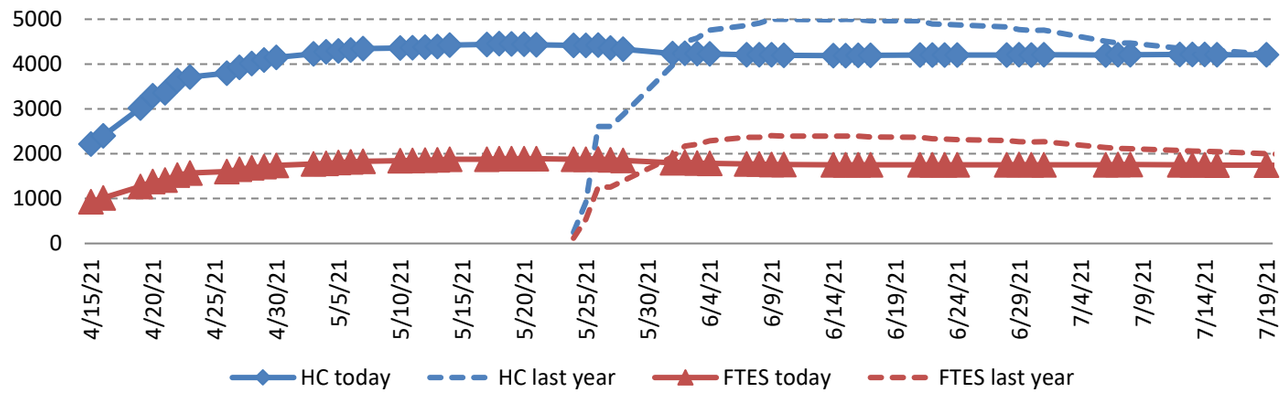

Resident Mean Unit Load

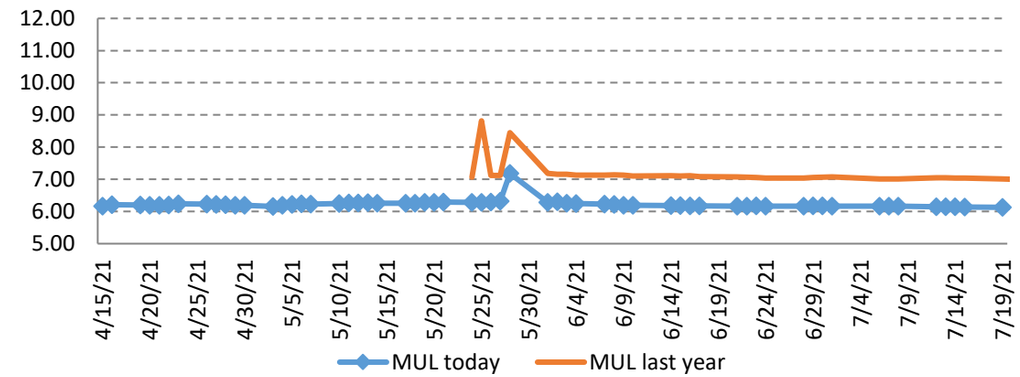

Non-Res Foreign Headcount & FTE

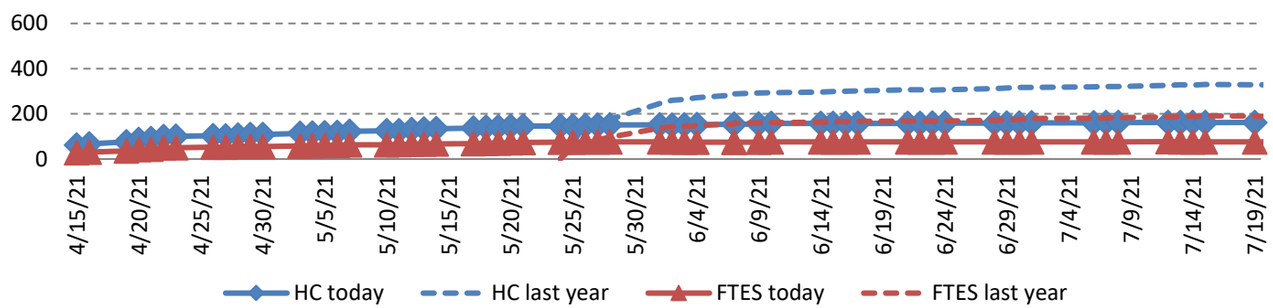

Non-Res Foreign Mean Unit Load

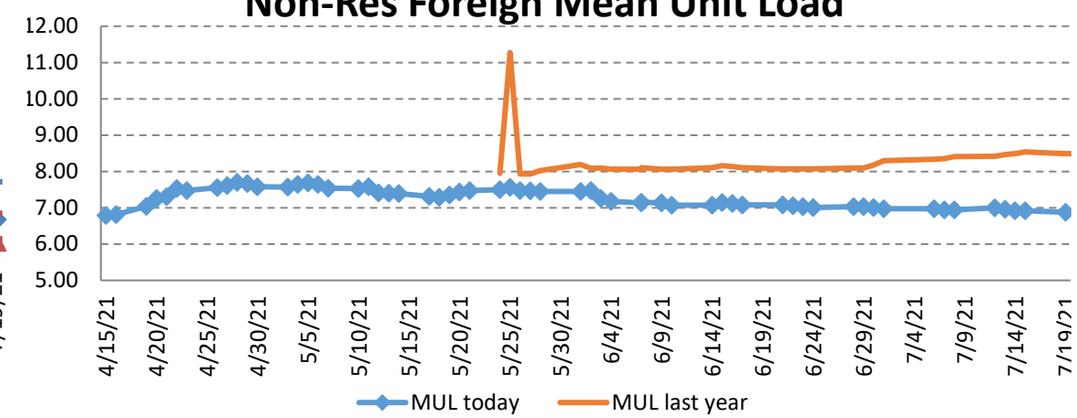

Comparing 08/08/2019 & 6/30/2020* to: 07/19/2021 | 0 Days to Summer 2021 Census on: 7/19/2021 | CEL Self-Support Registration Report

*Comparing days to Census	Resident QTR 2019	Resident QTR 2020	Resident SEM 2021	Resident N Δ (2020 vs 2021)	Resident % Δ (2020 vs 2021)	Non-Resident Foreign QTR 2019	Non-Resident Foreign QTR 2020	Non-Resident Foreign SEM 2021	Non-Resident Foreign N Δ (2020 vs 2021)	Non-Resident Foreign % Δ (2020 vs 2021)	Non-Resident USA QTR 2019	Non-Resident USA QTR 2020	Non-Resident USA SEM 2021	Non-Resident USA N Δ (2020 vs 2021)	Non-Resident USA % Δ (2020 vs 2021)	Total QTR 2019	Total QTR 2020	Total SEM 2021	Target	Target Δ	Target % Δ	N Δ (2020 vs 2021)	% Δ (2020 vs 2021)
New Students																							
FT Freshmen	0	0	0	0	-	0	0	0	0	-	0	0	0	0	-	0	0	0				0	-
LD Transfer	0	0	0	0	-	0	0	0	0	-	0	0	0	0	-	0	0	0				0	-
UD Transfer	0	0	0	0	-	0	0	0	0	-	0	0	0	0	-	0	0	0				0	-
PostBac	0	0	0	0	-	0	0	0	0	-	0	0	0	0	-	0	0	0				0	-
PostBac Cr	0	1	0	-1	-100%	0	0	0	0	-	0	0	0	0	-	0	1	0				-1	-100%
Masters	2	0	27	27	-	0	0	0	0	-	0	0	0	0	-	2	0	27				27	-
Doctoral	0	0	0	0	-	0	0	0	0	-	0	0	0	0	-	0	0	0				0	-
Total	2	1	27	26	2600%	0	0	0	0	-	0	0	0	0	-	2	1	27				26	2600%
Continue/Return																							
Freshmen	95	154	128	-26	-17%	11	11	4	-7	-64%	0	1	0	-1	-100%	106	166	132				-34	-20%
Sophomores	331	386	313	-73	-19%	34	15	16	1	7%	0	0	0	0	-	365	401	329				-72	-18%
Juniors	811	803	994	191	24%	104	71	29	-42	-59%	4	1	1	0	0%	919	875	1,024				149	17%
Seniors	2,622	2,565	2,380	-185	-7%	223	191	87	-104	-54%	10	8	5	-3	-38%	2,855	2,764	2,472				-292	-11%
PostBac	2	0	1	1	-	1	3	1	-2	-67%	0	0	0	0	-	3	3	2				-1	-33%
PostBac Cr	13	16	12	-4	-25%	0	0	0		-	0	0	0	0	-	13	16	12				-4	-25%
Masters	325	288	335	47	16%	33	36	17	-19	-53%	1	0	1	1	-	359	324	353				29	9%
Doctoral	41	1	0	-1	-100%	2	0	0	0	-	0	0	0	0	-	43	1	0				-1	-100%
Return fr Absence	0	0	0	0	-	0	0	0	0	-	0	0	0	0	-	0	0	0				0	-
Transitory	82	8	16	8	100%	13	2	8	6	300%	0	0	0	0	-	95	10	24				14	140%
Total	4,322	4,221	4,179	-42	-1%	421	329	162	-167	-51%	15	10	7	-3	-30%	4,758	4,560	4,348				-212	-5%
Total Headcount	4,324	4,222	4,206	-16	0%	421	329	162	-167	-51%	15	10	7	-3	-30%	4,760	4,561	4,375	*4,478*	*-103*	*-2%*	-186	-4%
FTES All Students																							
FT Freshmen	0.00	0.00	0.00	0.00	-	0.00	0.00	0.00	0.00	-	0.00	0.00	0.00	0	-	0.00	0.00	0.00				0.00	-
Freshmen	45.53	65.73	47.66	-18.07	-27%	6.07	5.40	1.40	-4.00	-74%	0.00	0.53	0.00	-1	-100%	51.60	71.66	49.06				-22.60	-32%
Sophomores	167.53	173.33	122.77	-50.56	-29%	22.20	8.00	9.00	1.00	13%	0.00	0.00	0.00	0	-	189.73	181.33	131.77				-49.56	-27%
Juniors	484.27	386.93	423.77	36.84	10%	87.67	41.07	17.33	-23.74	-58%	2.00	0.27	0.40	0	48%	573.94	428.27	441.50				13.23	3%
Seniors	1,497.47	1,232.60	1,008.70	-223.90	-18%	183.73	115.53	38.27	-77.26	-67%	6.27	4.40	2.07	-2	-53%	1,687.47	1,352.53	1,049.04				-303.49	-22%
PostBac	0.80	0.00	0.20	0.20	-	0.87	1.33	0.27	-1.06	-80%	0.00	0.00	0.00	0	-	1.67	1.33	0.47				-0.86	-65%
PostBac Cr	4.67	5.40	3.47	-1.93	-36%	0.00	0.00	0.00	0.00	-	0.00	0.00	0.00	0	-	4.67	5.40	3.47				-1.93	-36%
Masters	166.50	134.83	133.50	-1.33	-1%	19.42	17.08	7.50	-9.58	-56%	0.33	0.00	1.00	1	-	186.25	151.91	142.00				-9.91	-7%
Doctoral	33.25	0.42	0.00	-0.42	-100%	2.17	0.00	0.00	0.00	-	0.00	0.00	0.00	0	-	35.42	0.42	0.00				-0.42	-100%
Return fr Absence	0.00	0.00	0.00	0.00	-	0.00	0.00	0.00	0.00	-	0.00	0.00	0.00	0	-	0.00	0.00	0.00				0.00	-
Transitory	36.07	2.13	4.67	2.54	119%	8.00	1.13	2.00	0.87	77%	0.00	0.00	0.00	0	-	44.07	3.26	6.67				3.41	105%
Total FTES	2,436.09	2,001.37	1,744.74	-256.63	-13%	330.13	189.54	75.77	-113.77	-60%	8.60	5.20	3.47	-2	-33%	2,774.82	2,196.11	1,823.98	*1851*	*-27*	*-1%*	-372.13	-17%
Mean Unit Load																							
FT Freshmen	-	-	-	-	-	-	-	-	-	-	-	-	-	-	-	-	-	-				-	-
Freshmen	7.01	6.31	5.47	-0.84	-13.3%	8.65	7.53	4.20	-3.33	-44.3%	-	7.95	-	-	-	7.23	6.41	5.38				-1.03	-16.0%
Sophomores	7.59	6.74	5.88	-0.85	-12.7%	9.86	8.00	8.29	0.29	3.7%	-	-	-	-	-	7.81	6.78	6.01				-0.78	-11.4%
Juniors	8.93	7.23	6.39	-0.83	-11.5%	12.64	8.68	8.96	0.29	3.3%	7.50	4.05	6.00	1.95	48.1%	9.34	7.34	6.47				-0.87	-11.9%
Seniors	8.56	7.21	6.36	-0.85	-11.8%	12.36	9.07	6.56	-2.52	-27.7%	9.41	8.25	6.21	-2.04	-24.7%	8.86	7.34	6.36				-0.97	-13.3%
PostBac	5.39	4.05	4.50	0.45	11.1%	13.05	6.65	4.05	-2.60	-39.1%	-	-	-	-	-	5.93	6.00	4.44				-1.56	-26.1%
PostBac Cr	5.39	4.76	4.34	-0.43	-9.0%	-	-	-	-	-	-	-	-	-	-	5.39	4.76	4.34				-0.43	-9.0%
Masters	6.10	5.62	4.43	-1.19	-21.2%	7.06	5.69	5.29	-0.40	-7.0%	3.96	-	12.00	-	-	6.18	5.63	4.48				-1.14	-20.3%
Doctoral	9.73	5.04	-	-	-	13.02	-	-	-	-	-	-	-	-	-	9.88	5.04	-				-	-
Total	8.31	7.01	6.13	-0.89	-12.7%	11.61	8.49	6.88	-1.61	-19.0%	8.53	-	7.01	-	-	8.60	7.12	6.16				-0.97	-13.6%
FTES College of Disc																							
A&L	354.47	304.78	316.92	12.14	4%	31.00	18.55	10.73	-7.82	-42%	2.60	2.00	0.40	-1.60	-80%	388.54	325.33	328.05				2.72	1%
BPA	523.80	455.13	379.28	-75.85	-17%	210.40	124.20	40.32	-83.88	-68%	3.00	1.87	1.80	-0.07	-4%	737.47	581.20	421.40				-159.80	-27%
Educ	98.93	49.55	29.32	-20.23	-41%	0.67	.67	.00	-0.67	-100%	0.00	0.00	0.00	0.00	-	101.76	50.22	29.32				-20.90	-42%
NSci	659.07	552.03	473.45	-78.58	-14%	51.55	28.47	17.58	-10.89	-38%	1.13	0.53	0.40	-0.13	-25%	713.28	581.03	491.43				-89.60	-15%
SBS	799.82	639.62	545.77	-93.85	-15%	31.80	17.67	7.13	-10.54	-60%	1.87	0.80	0.87	0.07	9%	833.76	658.09	553.77				-104.32	-16%
UNV	0.00	0.27	0.00	-0.27	-100%	0.00	.00	.00	0.00	-	0.00	0.00	0.00	0.00	-	0.00	0.27	0.00				-0.27	-100%
Total	2,436.09	2,001.38	1,744.74	-256.64	-13%	325.42	189.56	75.76	-113.80	-60%	8.60	5.20	3.47	-1.73	-33%	2774.81	2,196.14	1,823.97				-372.17	-17%

Stateside Headcounts

	Year-over-Year Comparisons 2019	2020	2021	% Δ (2020 vs 2021)
SLIP	0	0	0	-
Credential	0	0	0	-
Doctoral	39	29	28	-3%

Early Start Enrollments

Destination Students	2019	2020	2021	% Δ (2020 vs 2021)	Service Students	2019	2020	2021	% Δ (2020 vs 2021)
ESE	49	0	77	232%	ESE	1	0	0	-
ESM	593	0	288	-	ESM	27	0	0	-
Headcount	635	0	310	-	Headcount	28	0	0	-

Comparing 08/04/2019 & 6/26/2020* to: 4 Days to Summer 2021 Census on: 7/19/2021 CEL Self-Support Registration Report

07/15/2021

*Comparing days to Census

	Resident					Non-Resident Foreign					Non-Resident USA					Total							
	QTR 2019	QTR 2020	SEM 2021	N Δ (2020 vs 2021)	% Δ (2020 vs 2021)	QTR 2019	QTR 2020	SEM 2021	N Δ (2020 vs 2021)	% Δ (2020 vs 2021)	QTR 2019	QTR 2020	SEM 2021	N Δ (2020 vs 2021)	% Δ (2020 vs 2021)	QTR 2019	QTR 2020	SEM 2021	*Target*	*Target Δ*	*Target % Δ*	N Δ (2020 vs 2021)	% Δ (2020 vs 2021)
New Students																							
FT Freshmen	0	0	0	0	-	0	0	0	0	-	0	0	0	0	-	0	0	0				0	-
LD Transfer	0	0	0	0	-	0	0	0	0	-	0	0	0	0	-	0	0	0				0	-
UD Transfer	0	0	0	0	-	0	0	0	0	-	0	0	0	0	-	0	0	0				0	-
PostBac	0	0	0	0	-	0	0	0	0	-	0	0	0	0	-	0	0	0				0	-
PostBac Cr	0	1	0	-1	-100%	0	0	0	0	-	0	0	0	0	-	0	1	0				-1	-100%
Masters	2	0	27	27	-	0	0	0	0	-	0	0	0	0	-	2	0	27				27	-
Doctoral	0	0	0	0	-	0	0	0	0	-	0	0	0	0	-	0	0	0				0	-
Total	2	1	27	26	2600%	0	0	0	0	-	0	0	0	0	-	2	1	27				26	2600%
Continue/Return																							
Freshmen	95	158	128	-30	-19%	11	11	4	-7	-64%	0	1	0	-1	-100%	106	170	132				-38	-22%
Sophomores	330	401	313	-88	-22%	33	15	16	1	7%	0	0	0	0	-	363	416	329				-87	-21%
Juniors	819	830	997	167	20%	105	72	29	-43	-60%	4	0	1	1	-	928	902	1,027				125	14%
Seniors	2,627	2,596	2,381	-215	-8%	223	191	87	-104	-54%	10	8	5	-3	-38%	2,860	2,795	2,473				-322	-12%
PostBac	2	0	1	1	-	1	3	1	-2	-67%	0	0	0	0	-	3	3	2				-1	-33%
PostBac Cr	13	17	12	-5	-29%	0	0	0		-	0	0	0	0	-	13	17	12				-5	-29%
Masters	323	294	336	42	14%	34	36	16	-20	-56%	1	0	1	1	-	358	330	353				23	7%
Doctoral	0	1	0	-1	-100%	0	0	0	0	-	0	0	0	0	-	0	1	0				-1	-100%
Return fr Absence	0	0	0	0	-	0	0	0	0	-	0	0	0	0	-	0	0	0				0	-
Transitory	83	8	16	8	100%	12	2	8	6	300%	0	0	0	0	-	95	10	24				14	140%
Total	4,292	4,305	4,184	-121	-3%	419	330	161	-169	-51%	15	9	7	-2	-22%	4,726	4,644	4,352				-292	-6%
Total Headcount	4,294	4,306	4,211	-95	-2%	419	330	161	-169	-51%	15	9	7	-2	-22%	4,728	4,645	4,379	*4,478*	*-99*	*-2%*	-266	-6%
FTES All Students																							
FT Freshmen	0.00	0.00	0.00	0.00	-	0.00	0.00	0.00	0.00	-	0.00	0.00	0.00	0	-	0.00	0.00	0.00				0.00	-
Freshmen	45.53	67.13	47.66	-19.47	-29%	6.07	5.67	1.40	-4.27	-75%	0.00	0.53	0.00	-1	-100%	51.60	73.33	49.06				-24.27	-33%
Sophomores	167.67	181.20	123.17	-58.03	-32%	21.40	8.00	9.00	1.00	13%	0.00	0.00	0.00	0	-	189.07	189.20	132.17				-57.03	-30%
Juniors	491.13	402.13	426.10	23.97	6%	85.07	41.93	17.53	-24.40	-58%	1.73	0.00	0.40	0	-	577.93	444.06	444.03				-0.03	0%
Seniors	1,500.54	1,252.13	1,010.57	-241.56	-19%	183.47	116.07	38.27	-77.80	-67%	6.27	4.40	2.07	-2	-53%	1,690.28	1,372.60	1,050.91				-321.69	-23%
PostBac	0.80	0.00	0.20	0.20	-	0.87	1.33	0.27	-1.06	-80%	0.00	0.00	0.00	0	-	1.67	1.33	0.47				-0.86	-65%
PostBac Cr	5.20	5.93	3.47	-2.46	-41%	0.00	0.00	0.00	0.00	-	0.00	0.00	0.00	0	-	5.20	5.93	3.47				-2.46	-41%
Masters	166.42	137.50	134.00	-3.50	-3%	19.75	17.08	7.17	-9.91	-58%	0.33	0.00	1.00	1	-	186.50	154.58	142.17				-12.41	-8%
Doctoral	0.00	0.42	0.00	-0.42	-100%	0.00	0.00	0.00	0.00	-	0.00	0.00	0.00	0	-	0.00	0.42	0.00				-0.42	-100%
Return fr Absence	0.00	0.00	0.00	0.00	-	0.00	0.00	0.00	0.00	-	0.00	0.00	0.00	0	-	0.00	0.00	0.00				0.00	-
Transitory	36.60	2.13	4.67	2.54	119%	7.73	1.13	2.00	0.87	77%	0.00	0.00	0.00	0	-	44.33	3.26	6.67				3.41	105%
Total FTES	2,413.89	2,048.57	1,749.84	-298.73	-15%	324.36	191.21	75.64	-115.57	-60%	8.33	4.93	3.47	-1	-30%	2,746.58	2,244.71	1,828.95	*1851*	*-22*	*-1%*	-415.76	-19%
Mean Unit Load																							
FT Freshmen	-	-	-	-	-	-	-	-	-	-	-	-	-	-	-	-	-	-				-	-
Freshmen	7.04	6.29	5.47	-0.82	-13.0%	8.86	7.85	4.20	-3.65	-46.5%	-	7.95	-	-	-	7.27	6.41	5.38				-1.03	-16.0%
Sophomores	7.62	6.78	5.90	-0.88	-12.9%	9.79	8.00	8.29	0.29	3.7%	-	-	-	-	-	7.82	6.82	6.03				-0.80	-11.7%
Juniors	8.96	7.27	6.41	-0.86	-11.8%	12.15	8.74	9.07	0.33	3.8%	6.49	-	6.00	-	-	9.31	7.38	6.49				-0.90	-12.2%
Seniors	8.57	7.23	6.37	-0.87	-12.0%	12.34	9.12	6.56	-2.56	-28.1%	9.41	8.25	6.21	-2.04	-24.7%	8.86	7.37	6.37				-0.99	-13.5%
PostBac	5.39	4.05	4.50	0.45	11.1%	13.05	6.65	4.05	-2.60	-39.1%	-	-	-	-	-	5.93	6.00	4.44				-1.56	-26.1%
PostBac Cr	6.00	4.94	4.34	-0.60	-12.2%	-	-	-	-	-	-	-	-	-	-	6.00	4.94	4.34				-0.60	-12.2%
Masters	6.14	5.61	4.43	-1.18	-21.1%	6.97	5.69	5.38	-0.32	-5.5%	3.96	-	12.00	-	-	6.21	5.62	4.49				-1.13	-20.1%
Doctoral	-	5.04	-	-	-	-	-	-	-	-	-	-	-	-	-	-	5.04	-				-	-
Total	8.32	7.04	6.14	-0.90	-12.8%	11.47	8.54	6.91	-1.62	-19.0%	8.26	-	7.01	-	-	8.60	7.15	6.17				-0.98	-13.7%
FTES College of Disc																							
A&L	357.93	312.65	317.77	5.12	2%	31.00	18.55	10.73	-7.82	-42%	2.33	1.73	0.40	-1.33	-77%	391.80	332.93	328.90				-4.03	-1%
BPA	526.00	463.27	380.80	-82.47	-18%	210.40	124.73	40.52	-84.21	-68%	3.00	1.87	1.80	-0.07	-4%	739.73	589.87	423.12				-166.75	-28%
Educ	65.68	51.15	29.32	-21.83	-43%	0.67	.67	.00	-0.67	-100%	0.00	0.00	0.00	0.00	-	66.35	51.82	29.32				-22.50	-43%
NSci	660.40	564.50	474.98	-89.52	-16%	51.55	29.07	17.25	-11.82	-41%	1.13	0.53	0.40	-0.13	-25%	713.35	594.10	492.63				-101.47	-17%
SBS	803.87	657.02	546.97	-110.05	-17%	31.80	18.20	7.13	-11.07	-61%	1.87	0.80	0.87	0.07	9%	837.80	676.02	554.97				-121.05	-18%
UNV	0.00	0.00	0.00	0.00	-	0.00	.00	.00	0.00	-	0.00	0.00	0.00	0.00	-	0.00	0.00	0.00				0.00	-
Total	2,413.88	2,048.59	1,749.84	-298.75	-15%	325.42	191.22	75.63	-115.59	-60%	8.33	4.93	3.47	-1.46	-30%	2749.03	2,244.74	1,828.94				-415.80	-19%

Stateside Headcounts

	Year-over-Year Comparisons			
	2019	2020	2021	% Δ (2020 vs 2021)
SLIP	0	0	0	-
Credential	0	0	0	-
Doctoral	43	29	28	-3%

Early Start Enrollments

Destination Students	2019	2020	2021	% Δ (2020 vs 2021)	Service Students	2019	2020	2021	% Δ (2020 vs 2021)
ESE	49	0	77	232%	ESE	1	0	0	-
ESM	596	0	289	-	ESM	27	0	0	-
Headcount	638	0	311	-	Headcount	28	0	0	-

Comparing 08/03/2019 & 6/25/2020* to: 5 Days to Summer 2021 Census on: 7/19/2021 CEL Self-Support Registration Report

07/14/2021

*Comparing days to Census

	Resident					Non-Resident Foreign					Non-Resident USA					Total							
	QTR 2019	QTR 2020	SEM 2021	N Δ (2020 vs 2021)	% Δ (2020 vs 2021)	QTR 2019	QTR 2020	SEM 2021	N Δ (2020 vs 2021)	% Δ (2020 vs 2021)	QTR 2019	QTR 2020	SEM 2021	N Δ (2020 vs 2021)	% Δ (2020 vs 2021)	QTR 2019	QTR 2020	SEM 2021	*Target*	*Target Δ*	*Target % Δ*	N Δ (2020 vs 2021)	% Δ (2020 vs 2021)
New Students																							
FT Freshmen	0	0	0	0	-	0	0	0	0	-	0	0	0	0	-	0	0	0				0	-
LD Transfer	0	0	0	0	-	0	0	0	0	-	0	0	0	0	-	0	0	0				0	-
UD Transfer	0	0	0	0	-	0	0	0	0	-	0	0	0	0	-	0	0	0				0	-
PostBac	0	0	0	0	-	0	0	0	0	-	0	0	0	0	-	0	0	0				0	-
PostBac Cr	0	1	0	-1	-100%	0	0	0	0	-	0	0	0	0	-	0	1	0				-1	-100%
Masters	2	0	27	27	-	0	0	0	0	-	0	0	0	0	-	2	0	27				27	-
Doctoral	0	0	0	0	-	0	0	0	0	-	0	0	0	0	-	0	0	0				0	-
Total	2	1	27	26	2600%	0	0	0	0	-	0	0	0	0	-	2	1	27				26	2600%
Continue/Return																							
Freshmen	95	158	128	-30	-19%	11	11	4	-7	-64%	0	1	0	-1	-100%	106	170	132				-38	-22%
Sophomores	330	408	314	-94	-23%	33	15	16	1	7%	0	0	0	0	-	363	423	330				-93	-22%
Juniors	819	836	997	161	19%	105	70	29	-41	-59%	4	0	1	1	-	928	906	1,027				121	13%
Seniors	2,627	2,601	2,381	-220	-8%	223	190	87	-103	-54%	10	8	5	-3	-38%	2,860	2,799	2,473				-326	-12%
PostBac	2	0	1	1	-	1	3	1	-2	-67%	0	0	0	0	-	3	3	2				-1	-33%
PostBac Cr	13	17	12	-5	-29%	0	0	0		-	0	0	0	0	-	13	17	12				-5	-29%
Masters	324	294	336	42	14%	34	36	16	-20	-56%	1	0	1	1	-	359	330	353				23	7%
Doctoral	0	1	0	-1	-100%	0	0	0	0	-	0	0	0	0	-	0	1	0				-1	-100%
Return fr Absence	0	0	0	0	-	0	0	0	0	-	0	0	0	0	-	0	0	0				0	-
Transitory	84	8	16	8	100%	12	2	8	6	300%	0	0	0	0	-	96	10	24				14	140%
Total	4,294	4,323	4,185	-138	-3%	419	327	161	-166	-51%	15	9	7	-2	-22%	4,728	4,659	4,353				-306	-7%
Total Headcount	4,296	4,324	4,212	-112	-3%	419	327	161	-166	-51%	15	9	7	-2	-22%	4,730	4,660	4,380	*4,478*	*-98*	*-2%*	-280	-6%
FTES All Students																							
FT Freshmen	0.00	0.00	0.00	0.00	-	0.00	0.00	0.00	0.00	-	0.00	0.00	0.00	0	-	0.00	0.00	0.00				0.00	-
Freshmen	45.53	67.13	47.46	-19.67	-29%	6.07	5.67	1.40	-4.27	-75%	0.00	0.53	0.00	-1	-100%	51.60	73.33	48.86				-24.47	-33%
Sophomores	167.93	184.13	123.77	-60.36	-33%	21.40	8.00	9.00	1.00	13%	0.00	0.00	0.00	0	-	189.33	192.13	132.77				-59.36	-31%
Juniors	491.40	404.67	426.77	22.10	5%	85.87	39.53	17.73	-21.80	-55%	1.73	0.00	0.40	0	-	579.00	444.20	444.90				0.70	0%
Seniors	1,500.80	1,254.60	1,012.43	-242.17	-19%	183.73	115.80	38.07	-77.73	-67%	6.27	4.40	2.07	-2	-53%	1,690.80	1,374.80	1,052.57				-322.23	-23%
PostBac	0.80	0.00	0.20	0.20	-	0.87	1.33	0.27	-1.06	-80%	0.00	0.00	0.00	0	-	1.67	1.33	0.47				-0.86	-65%
PostBac Cr	5.20	5.93	3.47	-2.46	-41%	0.00	0.00	0.00	0.00	-	0.00	0.00	0.00	0	-	5.20	5.93	3.47				-2.46	-41%
Masters	166.75	137.33	134.00	-3.33	-2%	19.75	17.08	7.17	-9.91	-58%	0.33	0.00	1.00	1	-	186.83	154.41	142.17				-12.24	-8%
Doctoral	0.00	0.42	0.00	-0.42	-100%	0.00	0.00	0.00	0.00	-	0.00	0.00	0.00	0	-	0.00	0.42	0.00				-0.42	-100%
Return fr Absence	0.00	0.00	0.00	0.00	-	0.00	0.00	0.00	0.00	-	0.00	0.00	0.00	0	-	0.00	0.00	0.00				0.00	-
Transitory	36.87	2.13	4.67	2.54	119%	7.73	1.13	2.00	0.87	77%	0.00	0.00	0.00	0	-	44.60	3.26	6.67				3.41	105%
Total FTES	2,415.28	2,056.34	1,752.77	-303.57	-15%	325.42	188.54	75.64	-112.90	-60%	8.33	4.93	3.47	-1	-30%	2,749.03	2,249.81	1,831.88	*1851*	*-19*	*-1%*	-417.93	-19%
Mean Unit Load																							
FT Freshmen	-	-	-	-	-	-	-	-	-	-	-	-	-	-	-	-	-	-				-	-
Freshmen	7.02	6.29	5.45	-0.84	-13.3%	8.86	7.85	4.20	-3.65	-46.5%	-	7.95	-	-	-	7.26	6.41	5.36				-1.05	-16.3%
Sophomores	7.63	6.77	5.91	-0.86	-12.7%	9.79	8.00	8.29	0.29	3.7%	-	-	-	-	-	7.84	6.81	6.03				-0.78	-11.4%
Juniors	8.97	7.26	6.42	-0.84	-11.6%	12.27	8.47	9.17	0.70	8.3%	6.49	-	6.00	-	-	9.33	7.35	6.50				-0.86	-11.6%
Seniors	8.57	7.23	6.38	-0.86	-11.8%	12.36	9.14	6.52	-2.62	-28.6%	9.41	8.25	6.21	-2.04	-24.7%	8.87	7.37	6.38				-0.98	-13.4%
PostBac	5.39	4.05	4.50	0.45	11.1%	13.05	6.65	4.05	-2.60	-39.1%	-	-	-	-	-	5.93	6.00	4.44				-1.56	-26.1%
PostBac Cr	6.00	4.94	4.34	-0.60	-12.2%	-	-	-	-	-	-	-	-	-	-	6.00	4.94	4.34				-0.60	-12.2%
Masters	6.13	5.61	4.43	-1.18	-21.0%	6.97	5.69	5.38	-0.32	-5.5%	3.96	-	12.00	-	-	6.20	5.62	4.49				-1.13	-20.0%
Doctoral	-	5.04	-	-	-	-	-	-	-	-	-	-	-	-	-	-	5.04	-				-	-
Total	8.32	7.04	6.15	-0.89	-12.7%	11.51	8.49	6.91	-1.58	-18.6%	8.26	-	7.01	-	-	8.60	7.14	6.18				-0.97	-13.5%
FTES College of Disc																							
A&L	358.47	314.48	318.57	4.09	1%	31.00	18.28	10.73	-7.55	-41%	2.33	1.73	0.40	-1.33	-77%	391.80	334.49	329.70				-4.79	-1%
BPA	526.33	464.33	381.13	-83.20	-18%	210.40	123.40	40.52	-82.88	-67%	3.00	1.87	1.80	-0.07	-4%	739.73	589.60	423.45				-166.15	-28%
Educ	65.68	51.55	29.32	-22.23	-43%	0.67	.67	.00	-0.67	-100%	0.00	0.00	0.00	0.00	-	66.35	52.22	29.32				-22.90	-44%
NSci	660.67	566.57	475.38	-91.19	-16%	51.55	28.53	17.25	-11.28	-40%	1.13	0.53	0.40	-0.13	-25%	713.35	595.63	493.03				-102.60	-17%
SBS	804.13	659.42	548.37	-111.05	-17%	31.80	17.67	7.13	-10.54	-60%	1.87	0.80	0.87	0.07	9%	837.80	677.89	556.37				-121.52	-18%
UNV	0.00	0.00	0.00	0.00	-	0.00	.00	.00	0.00	-	0.00	0.00	0.00	0.00	-	0.00	0.00	0.00				0.00	-
Total	2,415.28	2,056.35	1,752.77	-303.58	-15%	325.42	188.55	75.63	-112.92	-60%	8.33	4.93	3.47	-1.46	-30%	2749.03	2,249.83	1,831.87				-417.96	-19%

Stateside Headcounts

	Year-over-Year Comparisons			
	2019	2020	2021	% Δ (2020 vs 2021)
SLIP	0	0	0	-
Credential	0	0	0	-
Doctoral	43	29	28	-3%

Early Start Enrollments

Destination Students	2019	2020	2021	% Δ (2020 vs 2021)	Service Students	2019	2020	2021	% Δ (2020 vs 2021)
ESE	49	0	77	232%	ESE	1	0	0	-
ESM	596	0	289	-	ESM	27	0	0	-
Headcount	638	0	311	-	Headcount	28	0	0	-

Comparing 08/02/2019 & 6/24/2020* to: 6 Days to Summer 2021 Census on: 7/19/2021 CEL Self-Support Registration Report

07/13/2021

*Comparing days to Census

	Resident					Non-Resident Foreign					Non-Resident USA					Total							
	QTR 2019	QTR 2020	SEM 2021	N Δ (2020 vs 2021)	% Δ (2020 vs 2021)	QTR 2019	QTR 2020	SEM 2021	N Δ (2020 vs 2021)	% Δ (2020 vs 2021)	QTR 2019	QTR 2020	SEM 2021	N Δ (2020 vs 2021)	% Δ (2020 vs 2021)	QTR 2019	QTR 2020	SEM 2021	*Target*	*Target Δ*	*Target % Δ*	N Δ (2020 vs 2021)	% Δ (2020 vs 2021)
New Students																							
FT Freshmen	0	0	0	0	-	0	0	0	0	-	0	0	0	0	-	0	0	0				0	-
LD Transfer	0	0	0	0	-	0	0	0	0	-	0	0	0	0	-	0	0	0				0	-
UD Transfer	0	0	0	0	-	0	0	0	0	-	0	0	0	0	-	0	0	0				0	-
PostBac	0	0	0	0	-	0	0	0	0	-	0	0	0	0	-	0	0	0				0	-
PostBac Cr	0	1	0	-1	-100%	0	0	0	0	-	0	0	0	0	-	0	1	0				-1	-100%
Masters	2	0	27	27	-	0	0	0	0	-	0	0	0	0	-	2	0	27				27	-
Doctoral	0	0	0	0	-	0	0	0	0	-	0	0	0	0	-	0	0	0				0	-
Total	2	1	27	26	2600%	0	0	0	0	-	0	0	0	0	-	2	1	27				26	2600%
Continue/Return																							
Freshmen	95	157	128	-29	-18%	11	11	4	-7	-64%	0	1	0	-1	-100%	106	169	132				-37	-22%
Sophomores	330	410	314	-96	-23%	33	16	16	0	0%	0	0	0	0	-	363	426	330				-96	-23%
Juniors	819	840	998	158	19%	105	70	29	-41	-59%	4	0	1	1	-	928	910	1,028				118	13%
Seniors	2,627	2,608	2,383	-225	-9%	223	190	88	-102	-54%	10	8	5	-3	-38%	2,860	2,806	2,476				-330	-12%
PostBac	2	0	1	1	-	1	3	1	-2	-67%	0	0	0	0	-	3	3	2				-1	-33%
PostBac Cr	13	17	12	-5	-29%	0	0	0		-	0	0	0	0	-	13	17	12				-5	-29%
Masters	325	292	336	44	15%	34	36	16	-20	-56%	1	0	1	1	-	360	328	353				25	8%
Doctoral	0	1	0	-1	-100%	0	0	0	0	-	0	0	0	0	-	0	1	0				-1	-100%
Return fr Absence	0	0	0	0	-	0	0	0	0	-	0	0	0	0	-	0	0	0				0	-
Transitory	84	8	15	7	88%	12	2	8	6	300%	0	0	0	0	-	96	10	23				13	130%
Total	4,295	4,333	4,187	-146	-3%	419	328	162	-166	-51%	15	9	7	-2	-22%	4,729	4,670	4,356				-314	-7%
Total Headcount	4,297	4,334	4,214	-120	-3%	419	328	162	-166	-51%	15	9	7	-2	-22%	4,731	4,671	4,383	*4,478*	*-95*	*-2%*	-288	-6%
FTES All Students																							
FT Freshmen	0.00	0.00	0.00	0.00	-	0.00	0.00	0.00	0.00	-	0.00	0.00	0.00	0	-	0.00	0.00	0.00				0.00	-
Freshmen	45.53	67.27	47.46	-19.81	-29%	6.07	5.67	1.40	-4.27	-75%	0.00	0.53	0.00	-1	-100%	51.60	73.47	48.86				-24.61	-33%
Sophomores	167.93	185.60	123.77	-61.83	-33%	21.40	8.27	9.00	0.73	9%	0.00	0.00	0.00	0	-	189.33	193.87	132.77				-61.10	-32%
Juniors	491.80	406.87	426.77	19.90	5%	85.87	39.53	17.73	-21.80	-55%	1.73	0.00	0.40	0	-	579.40	446.40	444.90				-1.50	0%
Seniors	1,502.00	1,257.60	1,013.37	-244.23	-19%	183.73	115.00	39.00	-76.00	-66%	6.27	4.40	2.07	-2	-53%	1,692.00	1,377.00	1,054.44				-322.56	-23%
PostBac	0.80	0.00	0.20	0.20	-	0.87	1.33	0.27	-1.06	-80%	0.00	0.00	0.00	0	-	1.67	1.33	0.47				-0.86	-65%
PostBac Cr	5.20	5.93	3.47	-2.46	-41%	0.00	0.00	0.00	0.00	-	0.00	0.00	0.00	0	-	5.20	5.93	3.47				-2.46	-41%
Masters	167.09	136.83	134.00	-2.83	-2%	19.75	17.75	7.17	-10.58	-60%	0.33	0.00	1.00	1	-	187.17	154.58	142.17				-12.41	-8%
Doctoral	0.00	0.42	0.00	-0.42	-100%	0.00	0.00	0.00	0.00	-	0.00	0.00	0.00	0	-	0.00	0.42	0.00				-0.42	-100%
Return fr Absence	0.00	0.00	0.00	0.00	-	0.00	0.00	0.00	0.00	-	0.00	0.00	0.00	0	-	0.00	0.00	0.00				0.00	-
Transitory	36.87	2.13	4.47	2.34	110%	7.73	1.13	2.00	0.87	77%	0.00	0.00	0.00	0	-	44.60	3.26	6.47				3.21	98%
Total FTES	2,417.22	2,062.65	1,753.51	-309.14	-15%	325.42	188.68	76.57	-112.11	-59%	8.33	4.93	3.47	-1	-30%	2,750.97	2,256.26	1,833.55	*1851*	*-17*	*-1%*	-422.71	-19%
Mean Unit Load																							
FT Freshmen	-	-	-	-	-	-	-	-	-	-	-	-	-	-	-	-	-	-				-	-
Freshmen	7.02	6.34	5.47	-0.87	-13.7%	8.86	7.85	4.20	-3.65	-46.5%	-	7.95	-	-	-	7.26	6.46	5.38				-1.08	-16.7%
Sophomores	7.63	6.79	5.91	-0.88	-12.9%	9.79	7.75	8.29	0.54	7.0%	-	-	-	-	-	7.84	6.83	6.03				-0.79	-11.6%
Juniors	8.98	7.27	6.41	-0.85	-11.7%	12.27	8.47	9.17	0.70	8.3%	6.49	-	6.00	-	-	9.33	7.36	6.49				-0.87	-11.8%
Seniors	8.57	7.23	6.38	-0.85	-11.8%	12.36	9.08	6.61	-2.47	-27.2%	9.41	8.25	6.21	-2.04	-24.7%	8.87	7.36	6.39				-0.97	-13.2%
PostBac	5.39	4.05	4.50	0.45	11.1%	13.05	6.65	4.05	-2.60	-39.1%	-	-	-	-	-	5.93	6.00	4.44				-1.56	-26.1%
PostBac Cr	6.00	4.94	4.34	-0.60	-12.2%	-	-	-	-	-	-	-	-	-	-	6.00	4.94	4.34				-0.60	-12.2%
Masters	6.13	5.62	4.43	-1.19	-21.2%	6.97	5.92	5.38	-0.54	-9.1%	3.96	-	12.00	-	-	6.20	5.66	4.49				-1.17	-20.6%
Doctoral	-	5.04	-	-	-	-	-	-	-	-	-	-	-	-	-	-	5.04	-				-	-
Total	8.32	7.04	6.15	-0.90	-12.7%	11.51	8.47	6.96	-1.51	-17.8%	8.26	-	7.01	-	-	8.60	7.15	6.18				-0.97	-13.6%
FTES College of Disc																							
A&L	359.27	316.65	318.97	2.32	1%	31.00	17.75	10.73	-7.02	-40%	2.33	1.73	0.40	-1.33	-77%	392.60	336.13	330.10				-6.03	-2%
BPA	526.93	464.00	381.73	-82.27	-18%	210.40	124.80	41.25	-83.55	-67%	3.00	1.87	1.80	-0.07	-4%	741.86	590.67	424.78				-165.89	-28%
Educ	65.68	51.28	29.32	-21.96	-43%	0.67	.67	.00	-0.67	-100%	0.00	0.00	0.00	0.00	-	101.76	51.95	29.32				-22.63	-44%
NSci	660.67	570.10	474.92	-95.18	-17%	51.55	28.60	17.45	-11.15	-39%	1.13	0.53	0.40	-0.13	-25%	716.22	599.23	492.77				-106.46	-18%
SBS	804.67	660.62	548.57	-112.05	-17%	31.80	16.87	7.13	-9.74	-58%	1.87	0.80	0.87	0.07	9%	835.67	678.29	556.57				-121.72	-18%
UNV	0.00	0.00	0.00	0.00	-	0.00	.00	.00	0.00	-	0.00	0.00	0.00	0.00	-	0.00	0.00	0.00				0.00	-
Total	2,417.22	2,062.65	1,753.51	-309.14	-15%	325.42	188.69	76.56	-112.13	-59%	8.33	4.93	3.47	-1.46	-30%	2788.11	2,256.27	1,833.54				-422.73	-19%

Stateside Headcounts

	Year-over-Year Comparisons			
	2019	2020	2021	% Δ (2020 vs 2021)
SLIP	0	0	0	-
Credential	0	0	0	-
Doctoral	43	29	28	-3%

Early Start Enrollments

	Destination Students				Service Students				
	2019	2020	2021	% Δ (2020 vs 2021)		2019	2020	2021	% Δ (2020 vs 2021)
ESE	49	0	77	232%	ESE	1	0	0	-
ESM	596	0	289	-	ESM	27	0	0	-
Headcount	638	0	311	-	Headcount	28	0	0	-

Comparing 08/01/2019 & 6/23/2020* to: 07/12/2021 — 7 Days to Summer 2021 Census on: 7/19/2021 — CEL Self-Support Registration Report

*Comparing days to Census

	Resident					Non-Resident Foreign					Non-Resident USA					Total							
	QTR 2019	QTR 2020	SEM 2021	N Δ (2020 vs 2021)	% Δ (2020 vs 2021)	QTR 2019	QTR 2020	SEM 2021	N Δ (2020 vs 2021)	% Δ (2020 vs 2021)	QTR 2019	QTR 2020	SEM 2021	N Δ (2020 vs 2021)	% Δ (2020 vs 2021)	QTR 2019	QTR 2020	SEM 2021	*Target*	*Target Δ*	*Target % Δ*	N Δ (2020 vs 2021)	% Δ (2020 vs 2021)
New Students																							
FT Freshmen	0	0	0	0	-	0	0	0	0	-	0	0	0	0	-	0	0	0				0	-
LD Transfer	0	0	0	0	-	0	0	0	0	-	0	0	0	0	-	0	0	0				0	-
UD Transfer	0	0	0	0	-	0	0	0	0	-	0	0	0	0	-	0	0	0				0	-
PostBac	0	0	0	0	-	0	0	0	0	-	0	0	0	0	-	0	0	0				0	-
PostBac Cr	0	1	0	-1	-100%	0	0	0	0	-	0	0	0	0	-	0	1	0				-1	-100%
Masters	2	0	27	27	-	0	0	0	0	-	0	0	0	0	-	2	0	27				27	-
Doctoral	0	0	0	0	-	0	0	0	0	-	0	0	0	0	-	0	0	0				0	-
Total	2	1	27	26	2600%	0	0	0	0	-	0	0	0	0	-	2	1	27				26	2600%
Continue/Return																							
Freshmen	95	161	128	-33	-20%	11	11	4	-7	-64%	0	1	0	-1	-100%	106	173	132				-41	-24%
Sophomores	329	412	314	-98	-24%	33	17	16	-1	-6%	0	0	0	0	-	362	429	330				-99	-23%
Juniors	818	845	1,000	155	18%	103	68	29	-39	-57%	4	0	1	1	-	925	913	1,030				117	13%
Seniors	2,626	2,617	2,382	-235	-9%	224	189	88	-101	-53%	10	8	5	-3	-38%	2,860	2,814	2,475				-339	-12%
PostBac	2	0	1	1	-	1	3	1	-2	-67%	0	0	0	0	-	3	3	2				-1	-33%
PostBac Cr	13	17	12	-5	-29%	0	0	0		-	0	0	0	0	-	13	17	12				-5	-29%
Masters	326	292	336	44	15%	34	36	16	-20	-56%	1	0	1	1	-	361	328	353				25	8%
Doctoral	41	1	0	-1	-100%	2	0	0	0	-	0	0	0	0	-	43	1	0				-1	-100%
Return fr Absence	0	0	0	0	-	0	0	0	0	-	0	0	0	0	-	0	0	0				0	-
Transitory	83	8	14	6	75%	12	2	8	6	300%	0	0	0	0	-	95	10	22				12	120%
Total	4,333	4,353	4,187	-166	-4%	420	326	162	-164	-50%	15	9	7	-2	-22%	4,768	4,688	4,356				-332	-7%
Total Headcount	4,335	4,354	4,214	-140	-3%	420	326	162	-164	-50%	15	9	7	-2	-22%	4,770	4,689	4,383	*4,478*	*-95*	*-2%*	-306	-7%
FTES All Students																							
FT Freshmen	0.00	0.00	0.00	0.00	-	0.00	0.00	0.00	0.00	-	0.00	0.00	0.00	0	-	0.00	0.00	0.00				0.00	-
Freshmen	45.27	69.67	47.46	-22.21	-32%	6.34	5.67	1.40	-4.27	-75%	0.00	0.53	0.00	-1	-100%	51.61	75.87	48.86				-27.01	-36%
Sophomores	167.67	186.47	123.57	-62.90	-34%	22.27	8.53	9.20	0.67	8%	0.00	0.00	0.00	0	-	189.94	195.00	132.77				-62.23	-32%
Juniors	489.40	408.33	428.17	19.84	5%	85.13	37.80	17.93	-19.87	-53%	1.73	0.00	0.40	0	-	576.26	446.13	446.50				0.37	0%
Seniors	1,504.40	1,263.53	1,013.77	-249.76	-20%	184.00	114.33	39.00	-75.33	-66%	6.27	4.40	2.07	-2	-53%	1,694.67	1,382.26	1,054.84				-327.42	-24%
PostBac	0.80	0.00	0.20	0.20	-	0.87	1.33	0.27	-1.06	-80%	0.00	0.00	0.00	0	-	1.67	1.33	0.47				-0.86	-65%
PostBac Cr	5.20	5.93	3.47	-2.46	-41%	0.00	0.00	0.00	0.00	-	0.00	0.00	0.00	0	-	5.20	5.93	3.47				-2.46	-41%
Masters	167.41	137.83	134.00	-3.83	-3%	20.42	17.75	7.17	-10.58	-60%	0.33	0.00	1.00	1	-	188.16	155.58	142.17				-13.41	-9%
Doctoral	33.25	0.42	0.00	-0.42	-100%	2.17	0.00	0.00	0.00	-	0.00	0.00	0.00	0	-	35.42	0.42	0.00				-0.42	-100%
Return fr Absence	0.00	0.00	0.00	0.00	-	0.00	0.00	0.00	0.00	-	0.00	0.00	0.00	0	-	0.00	0.00	0.00				0.00	-
Transitory	37.47	2.13	4.27	2.14	100%	7.73	1.13	2.00	0.87	77%	0.00	0.00	0.00	0	-	45.20	3.26	6.27				3.01	92%
Total FTES	2,450.87	2,074.31	1,754.91	-319.40	-15%	328.93	186.54	76.97	-109.57	-59%	8.33	4.93	3.47	-1	-30%	2,788.13	2,265.78	1,835.35	*1851*	*-16*	*-1%*	-430.43	-19%
Mean Unit Load																							
FT Freshmen	-	-	-	-	-	-	-	-	-	-	-	-	-	-	-	-	-	-				-	-
Freshmen	7.06	6.40	5.48	-0.92	-14.3%	9.05	7.85	4.20	-3.65	-46.5%	-	7.95	-	-	-	7.32	6.51	5.40				-1.12	-17.1%
Sophomores	7.64	6.79	5.90	-0.89	-13.0%	10.18	7.53	8.47	0.94	12.5%	-	-	-	-	-	7.88	6.82	6.03				-0.78	-11.5%
Juniors	8.94	7.25	6.42	-0.83	-11.4%	12.40	8.34	9.27	0.94	11.2%	6.49	-	6.00	-	-	9.31	7.33	6.50				-0.83	-11.3%
Seniors	8.59	7.24	6.38	-0.86	-11.8%	12.32	9.07	6.61	-2.47	-27.2%	9.41	8.25	6.21	-2.04	-24.7%	8.89	7.37	6.39				-0.98	-13.2%
PostBac	5.39	4.05	4.50	0.45	11.1%	13.05	6.65	4.05	-2.60	-39.1%	-	-	-	-	-	5.93	6.00	4.44				-1.56	-26.1%
PostBac Cr	6.00	4.94	4.34	-0.60	-12.2%	-	-	-	-	-	-	-	-	-	-	6.00	4.94	4.34				-0.60	-12.2%
Masters	6.13	5.66	4.43	-1.23	-21.8%	7.21	5.92	5.38	-0.54	-9.1%	3.96	-	12.00	-	-	6.23	5.69	4.49				-1.20	-21.1%
Doctoral	9.73	5.04	-	-	-	13.02	-	-	-	-	-	-	-	-	-	9.88	5.04	-				-	-
Total	8.34	7.05	6.15	-0.90	-12.8%	11.59	8.42	6.99	-1.43	-16.9%	8.26	-	7.01	-	-	8.63	7.15	6.18				-0.96	-13.5%
FTES College of Disc																							
A&L	359.27	319.78	319.37	-0.41	0%	31.00	16.95	10.93	-6.02	-36%	2.33	1.73	0.40	-1.33	-77%	392.60	338.46	330.70				-7.76	-2%
BPA	527.53	468.20	382.00	-86.20	-18%	211.33	124.00	41.45	-82.55	-67%	3.00	1.87	1.80	-0.07	-4%	741.86	594.07	425.25				-168.82	-28%
Educ	98.93	51.28	29.32	-21.96	-43%	2.83	.67	.00	-0.67	-100%	0.00	0.00	0.00	0.00	-	101.76	51.95	29.32				-22.63	-44%
NSci	662.87	573.97	474.78	-99.19	-17%	52.22	28.33	17.45	-10.88	-38%	1.13	0.53	0.40	-0.13	-25%	716.22	602.83	492.63				-110.20	-18%
SBS	802.27	661.08	549.43	-111.65	-17%	31.53	16.60	7.13	-9.47	-57%	1.87	0.80	0.87	0.07	9%	835.67	678.48	557.43				-121.05	-18%
UNV	0.00	0.00	0.00	0.00	-	0.00	.00	.00	0.00	-	0.00	0.00	0.00	0.00	-	0.00	0.00	0.00				0.00	-
Total	2,450.87	2,074.31	1,754.90	-319.41	-15%	328.91	186.55	76.96	-109.59	-59%	8.33	4.93	3.47	-1.46	-30%	2788.11	2,265.79	1,835.33				-430.46	-19%

Stateside Headcounts

	Year-over-Year Comparisons			
	2019	2020	2021	% Δ (2020 vs 2021)
SLIP	0	0	0	-
Credential	0	0	0	-
Doctoral	39	29	28	-3%

Early Start Enrollments

	Destination Students					Service Students			
	2019	2020	2021	% Δ (2020 vs 2021)		2019	2020	2021	% Δ (2020 vs 2021)
ESE	49	0	77	232%	ESE	1	0	0	-
ESM	596	0	289	-	ESM	27	0	0	-
Headcount	638	0	311	-	Headcount	28	0	0	-

Comparing 07/28/2019 & 6/19/2020* to: 11 Days to Summer 2021 Census on: 7/19/2021 CEL Self-Support Registration Report

07/08/2021

*Comparing days to Census

	Resident					Non-Resident Foreign					Non-Resident USA					Total							
	QTR 2019	QTR 2020	SEM 2021	N Δ (2020 vs 2021)	% Δ (2020 vs 2021)	QTR 2019	QTR 2020	SEM 2021	N Δ (2020 vs 2021)	% Δ (2020 vs 2021)	QTR 2019	QTR 2020	SEM 2021	N Δ (2020 vs 2021)	% Δ (2020 vs 2021)	QTR 2019	QTR 2020	SEM 2021	*Target*	*Target Δ*	*Target % Δ*	N Δ (2020 vs 2021)	% Δ (2020 vs 2021)
New Students																							
FT Freshmen	0	0	0	0	-	0	0	0	0	-	0	0	0	0	-	0	0	0				0	-
LD Transfer	0	0	0	0	-	0	0	0	0	-	0	0	0	0	-	0	0	0				0	-
UD Transfer	0	0	0	0	-	0	0	0	0	-	0	0	0	0	-	0	0	0				0	-
PostBac	0	0	0	0	-	0	0	0	0	-	0	0	0	0	-	0	0	0				0	-
PostBac Cr	0	1	0	-1	-100%	0	0	0	0	-	0	0	0	0	-	0	1	0				-1	-100%
Masters	2	0	27	27	-	0	0	0	0	-	0	0	0	0	-	2	0	27				27	-
Doctoral	0	0	0	0	-	0	0	0	0	-	0	0	0	0	-	0	0	0				0	-
Total	2	1	27	26	2600%	0	0	0	0	-	0	0	0	0	-	2	1	27				26	2600%
Continue/Return																							
Freshmen	95	177	128	-49	-28%	11	11	4	-7	-64%	0	0	0	0	-	106	188	132				-56	-30%
Sophomores	325	425	314	-111	-26%	33	17	16	-1	-6%	0	1	0	-1	-100%	358	443	330				-113	-26%
Juniors	824	886	1,000	114	13%	102	66	29	-37	-56%	4	0	1	1	-	930	952	1,030				78	8%
Seniors	2,630	2,657	2,377	-280	-11%	223	187	87	-100	-53%	10	8	5	-3	-38%	2,863	2,852	2,469				-383	-13%
PostBac	2	0	1	1	-	1	3	1	-2	-67%	0	0	0	0	-	3	3	2				-1	-33%
PostBac Cr	13	17	12	-5	-29%	0	0	0		-	0	0	0	0	-	13	17	12				-5	-29%
Masters	327	296	334	38	13%	33	35	16	-19	-54%	1	0	1	1	-	361	331	351				20	6%
Doctoral	0	0	0	0	-	0	0	0	0	-	0	0	0	0	-	0	0	0				0	-
Return fr Absence	0	0	0	0	-	0	0	0	0	-	0	0	0	0	-	0	0	0				0	-
Transitory	82	7	15	8	114%	12	2	8	6	300%	0	0	0	0	-	94	9	23				14	156%
Total	4,298	4,465	4,181	-284	-6%	415	321	161	-160	-50%	15	9	7	-2	-22%	4,728	4,795	4,349				-446	-9%
Total Headcount	4,300	4,466	4,208	-258	-6%	415	321	161	-160	-50%	15	9	7	-2	-22%	4,730	4,796	4,376	*4,478*	*-102*	*-2%*	-420	-9%
FTES All Students																							
FT Freshmen	0.00	0.00	0.00	0.00	-	0.00	0.00	0.00	0.00	-	0.00	0.00	0.00	0	-	0.00	0.00	0.00				0.00	-
Freshmen	45.66	76.13	47.46	-28.67	-38%	6.33	5.40	1.47	-3.93	-73%	0.00	0.00	0.00	0	-	51.99	81.53	48.93				-32.60	-40%
Sophomores	167.80	192.20	124.70	-67.50	-35%	22.80	9.07	8.80	-0.27	-3%	0.00	0.53	0.00	-1	-100%	190.60	201.80	133.50				-68.30	-34%
Juniors	490.73	425.13	428.10	2.97	1%	85.60	36.60	17.73	-18.87	-52%	1.73	0.00	0.40	0	-	578.06	461.73	446.23				-15.50	-3%
Seniors	1,510.87	1,273.87	1,014.90	-258.97	-20%	182.60	112.67	38.47	-74.20	-66%	6.27	4.40	2.07	-2	-53%	1,699.74	1,390.94	1,055.44				-335.50	-24%
PostBac	0.80	0.00	0.20	0.20	-	0.87	1.33	0.27	-1.06	-80%	0.00	0.00	0.00	0	-	1.67	1.33	0.47				-0.86	-65%
PostBac Cr	5.20	5.93	3.47	-2.46	-41%	0.00	0.00	0.00	0.00	-	0.00	0.00	0.00	0	-	5.20	5.93	3.47				-2.46	-41%
Masters	168.08	140.00	134.08	-5.92	-4%	20.75	17.08	7.17	-9.91	-58%	0.33	0.00	1.00	1	-	189.16	157.08	142.25				-14.83	-9%
Doctoral	0.00	0.00	0.00	0.00	-	0.00	0.00	0.00	0.00	-	0.00	0.00	0.00	0	-	0.00	0.00	0.00				0.00	-
Return fr Absence	0.00	0.00	0.00	0.00	-	0.00	0.00	0.00	0.00	-	0.00	0.00	0.00	0	-	0.00	0.00	0.00				0.00	-
Transitory	37.33	1.87	4.27	2.40	128%	7.20	1.13	2.00	0.87	77%	0.00	0.00	0.00	0	-	44.53	3.00	6.27				3.27	109%
Total FTES	2,426.47	2,115.13	1,757.18	-357.95	-17%	326.15	183.28	75.91	-107.37	-59%	8.33	4.93	3.47	-1	-30%	2,760.95	2,303.34	1,836.56	*1851*	*-14*	*-1%*	-466.78	-20%
Mean Unit Load																							
FT Freshmen	-	-	-	-	-	-	-	-	-	-	-	-	-	-	-	-	-	-				-	-
Freshmen	7.14	6.37	5.47	-0.90	-14.2%	8.68	7.53	4.31	-3.23	-42.9%	-	-	-	-	-	7.34	6.45	5.39				-1.06	-16.5%
Sophomores	7.74	6.78	5.96	-0.83	-12.2%	10.41	8.00	8.12	0.11	1.4%	-	7.95	-	-	-	8.00	6.83	6.07				-0.76	-11.2%
Juniors	8.90	7.20	6.42	-0.78	-10.8%	12.59	8.32	9.17	0.85	10.2%	6.49	-	6.00	-	-	9.29	7.28	6.50				-0.78	-10.7%
Seniors	8.61	7.19	6.40	-0.79	-11.0%	12.28	9.04	6.59	-2.45	-27.1%	9.41	8.25	6.21	-2.04	-24.7%	8.90	7.32	6.41				-0.91	-12.4%
PostBac	5.39	4.05	4.50	0.45	11.1%	13.05	6.65	4.05	-2.60	-39.1%	-	-	-	-	-	5.93	6.00	4.44				-1.56	-26.1%
PostBac Cr	6.00	4.94	4.34	-0.60	-12.2%	-	-	-	-	-	-	-	-	-	-	6.00	4.94	4.34				-0.60	-12.2%
Masters	6.14	5.68	4.46	-1.22	-21.5%	7.55	5.86	5.38	-0.48	-8.2%	3.96	-	12.00	-	-	6.26	5.69	4.52				-1.18	-20.7%
Doctoral	-	-	-	-	-	-	-	-	-	-	-	-	-	-	-	-	-	-				-	-
Total	8.35	7.01	6.17	-0.84	-12.0%	11.64	8.40	6.94	-1.47	-17.4%	8.26	-	7.01	-	-	8.64	7.11	6.20				-0.91	-12.8%
FTES College of Disc																							
A&L	358.87	328.95	319.57	-9.38	-3%	31.80	16.42	10.73	-5.69	-35%	2.33	1.73	0.40	-1.33	-77%	393.00	347.10	330.70				-16.40	-5%
BPA	530.87	478.00	382.65	-95.35	-20%	211.20	122.87	40.72	-82.15	-67%	3.00	1.87	1.80	-0.07	-4%	745.07	602.74	425.17				-177.57	-29%
Educ	65.48	52.00	29.52	-22.48	-43%	0.67	.67	.00	-0.67	-100%	0.00	0.00	0.00	0.00	-	66.15	52.67	29.52				-23.15	-44%
NSci	668.80	587.17	474.30	-112.87	-19%	51.22	26.73	17.72	-9.01	-34%	1.13	0.53	0.40	-0.13	-25%	721.15	614.43	492.42				-122.01	-20%
SBS	802.47	669.02	551.15	-117.87	-18%	31.27	16.60	6.73	-9.87	-59%	1.87	0.80	0.87	0.07	9%	835.61	686.42	558.75				-127.67	-19%
UNV	0.00	0.00	0.00	0.00	-	0.00	.00	.00	0.00	-	0.00	0.00	0.00	0.00	-	0.00	0.00	0.00				0.00	-
Total	2,426.49	2,115.14	1,757.19	-357.95	-17%	326.16	183.29	75.90	-107.39	-59%	8.33	4.93	3.47	-1.46	-30%	2760.98	2,303.36	1,836.56				-466.80	-20%

Stateside Headcounts

	Year-over-Year Comparisons			
	2019	2020	2021	% Δ (2020 vs 2021)
SLIP	0	0	0	-
Credential	0	0	0	-
Doctoral	43	29	28	-3%

Early Start Enrollments

Destination Students	2019	2020	2021	% Δ (2020 vs 2021)	Service Students	2019	2020	2021	% Δ (2020 vs 2021)
ESE	48	0	77	232%	ESE	1	0	0	-
ESM	629	0	289	-	ESM	27	0	0	-
Headcount	672	0	311	-	Headcount	28	0	0	-

Comparing 07/27/2019 & 6/18/2020* to: 12 Days to Summer 2021 Census on: 7/19/2021 CEL Self-Support Registration Report

07/07/2021

*Comparing days to Census

	Resident					Non-Resident Foreign					Non-Resident USA					Total							
	QTR 2019	QTR 2020	SEM 2021	N Δ (2020 vs 2021)	% Δ (2020 vs 2021)	QTR 2019	QTR 2020	SEM 2021	N Δ (2020 vs 2021)	% Δ (2020 vs 2021)	QTR 2019	QTR 2020	SEM 2021	N Δ (2020 vs 2021)	% Δ (2020 vs 2021)	QTR 2019	QTR 2020	SEM 2021	*Target*	*Target Δ*	*Target % Δ*	N Δ (2020 vs 2021)	% Δ (2020 vs 2021)
New Students																							
FT Freshmen	0	0	0	0	-	0	0	0	0	-	0	0	0	0	-	0	0	0				0	-
LD Transfer	0	0	0	0	-	0	0	0	0	-	0	0	0	0	-	0	0	0				0	-
UD Transfer	0	0	0	0	-	0	0	0	0	-	0	0	0	0	-	0	0	0				0	-
PostBac	0	0	0	0	-	0	0	0	0	-	0	0	0	0	-	0	0	0				0	-
PostBac Cr	0	1	0	-1	-100%	0	0	0	0	-	0	0	0	0	-	0	1	0				-1	-100%
Masters	2	0	27	27	-	0	0	0	0	-	0	0	0	0	-	2	0	27				27	-
Doctoral	0	0	0	0	-	0	0	0	0	-	0	0	0	0	-	0	0	0				0	-
Total	2	1	27	26	2600%	0	0	0	0	-	0	0	0	0	-	2	1	27				26	2600%
Continue/Return																							
Freshmen	95	202	127	-75	-37%	11	12	4	-8	-67%	0	0	0	0	-	106	214	131				-83	-39%
Sophomores	325	418	313	-105	-25%	33	17	16	-1	-6%	0	1	0	-1	-100%	358	436	329				-107	-25%
Juniors	825	938	1,003	65	7%	103	66	29	-37	-56%	4	0	1	1	-	932	1,004	1,033				29	3%
Seniors	2,630	2,593	2,377	-216	-8%	223	186	87	-99	-53%	10	8	5	-3	-38%	2,863	2,787	2,469				-318	-11%
PostBac	2	0	1	1	-	1	3	1	-2	-67%	0	0	0	0	-	3	3	2				-1	-33%
PostBac Cr	13	17	12	-5	-29%	0	0	0		-	0	0	0	0	-	13	17	12				-5	-29%
Masters	327	295	334	39	13%	33	35	16	-19	-54%	1	0	1	1	-	361	330	351				21	6%
Doctoral	0	0	0	0	-	0	0	0	0	-	0	0	0	0	-	0	0	0				0	-
Return fr Absence	0	0	0	0	-	0	0	0	0	-	0	0	0	0	-	0	0	0				0	-
Transitory	83	7	15	8	114%	12	2	8	6	300%	0	0	0	0	-	95	9	23				14	156%
Total	4,300	4,470	4,182	-288	-6%	416	321	161	-160	-50%	15	9	7	-2	-22%	4,731	4,800	4,350				-450	-9%
Total Headcount	4,302	4,471	4,209	-262	-6%	416	321	161	-160	-50%	15	9	7	-2	-22%	4,733	4,801	4,377	*4,478*	*-101*	*-2%*	-424	-9%
FTES All Students																							
FT Freshmen	0.00	0.00	0.00	0.00	-	0.00	0.00	0.00	0.00	-	0.00	0.00	0.00	0	-	0.00	0.00	0.00				0.00	-
Freshmen	45.66	88.13	47.73	-40.40	-46%	6.33	5.87	1.47	-4.40	-75%	0.00	0.00	0.00	0	-	51.99	94.00	49.20				-44.80	-48%
Sophomores	167.80	189.13	124.70	-64.43	-34%	22.80	9.13	8.80	-0.33	-4%	0.00	0.53	0.00	-1	-100%	190.60	198.79	133.50				-65.29	-33%
Juniors	491.00	450.27	428.10	-22.17	-5%	86.13	36.60	17.73	-18.87	-52%	1.73	0.00	0.40	0	-	578.86	486.87	446.23				-40.64	-8%
Seniors	1,511.07	1,243.33	1,015.03	-228.30	-18%	182.60	111.33	38.47	-72.86	-65%	6.27	4.40	2.07	-2	-53%	1,699.94	1,359.06	1,055.57				-303.49	-22%
PostBac	0.80	0.00	0.20	0.20	-	0.87	1.33	0.27	-1.06	-80%	0.00	0.00	0.00	0	-	1.67	1.33	0.47				-0.86	-65%
PostBac Cr	5.20	5.93	3.47	-2.46	-41%	0.00	0.00	0.00	0.00	-	0.00	0.00	0.00	0	-	5.20	5.93	3.47				-2.46	-41%
Masters	168.08	139.67	134.33	-5.34	-4%	20.75	16.75	7.17	-9.58	-57%	0.33	0.00	1.00	1	-	189.16	156.42	142.50				-13.92	-9%
Doctoral	0.00	0.00	0.00	0.00	-	0.00	0.00	0.00	0.00	-	0.00	0.00	0.00	0	-	0.00	0.00	0.00				0.00	-
Return fr Absence	0.00	0.00	0.00	0.00	-	0.00	0.00	0.00	0.00	-	0.00	0.00	0.00	0	-	0.00	0.00	0.00				0.00	-
Transitory	37.93	1.87	4.27	2.40	128%	7.20	1.13	2.00	0.87	77%	0.00	0.00	0.00	0	-	45.13	3.00	6.27				3.27	109%
Total FTES	2,427.54	2,118.33	1,757.83	-360.50	-17%	326.68	182.14	75.91	-106.23	-58%	8.33	4.93	3.47	-1	-30%	2,762.55	2,305.40	1,837.21	*1851*	*-14*	*-1%*	-468.19	-20%
Mean Unit Load																							
FT Freshmen	-	-	-	-	-	-	-	-	-	-	-	-	-	-	-	-	-	-				-	-
Freshmen	7.15	6.47	5.54	-0.93	-14.4%	8.68	7.50	4.31	-3.20	-42.6%	-	-	-	-	-	7.35	6.54	5.45				-1.08	-16.6%
Sophomores	7.74	6.79	5.98	-0.81	-11.9%	10.41	8.06	8.12	0.06	0.8%	-	7.95	-	-	-	8.00	6.84	6.09				-0.75	-11.0%
Juniors	8.90	7.20	6.40	-0.80	-11.1%	12.54	8.32	9.17	0.85	10.2%	6.49	-	6.00	-	-	9.28	7.27	6.48				-0.79	-10.9%
Seniors	8.62	7.19	6.40	-0.79	-11.0%	12.28	8.98	6.59	-2.39	-26.6%	9.41	8.25	6.21	-2.04	-24.7%	8.90	7.31	6.41				-0.90	-12.4%
PostBac	5.39	4.05	4.50	0.45	11.1%	13.05	6.65	4.05	-2.60	-39.1%	-	-	-	-	-	5.93	6.00	4.44				-1.56	-26.1%
PostBac Cr	6.00	4.94	4.34	-0.60	-12.2%	-	-	-	-	-	-	-	-	-	-	6.00	4.94	4.34				-0.60	-12.2%
Masters	6.14	5.68	4.47	-1.22	-21.4%	7.55	5.74	5.38	-0.37	-6.4%	3.96	-	12.00	-	-	6.26	5.69	4.52				-1.16	-20.5%
Doctoral	-	-	-	-	-	-	-	-	-	-	-	-	-	-	-	-	-	-				-	-
Total	8.35	7.01	6.17	-0.84	-12.0%	11.63	8.35	6.94	-1.42	-16.9%	8.26	-	7.01	-	-	8.63	7.11	6.20				-0.91	-12.8%
FTES College of Disc																							
A&L	359.20	329.55	319.17	-10.38	-3%	31.80	16.15	10.73	-5.42	-34%	2.33	1.73	0.40	-1.33	-77%	393.33	347.43	330.30				-17.13	-5%
BPA	530.87	475.27	382.77	-92.50	-19%	211.47	122.33	40.72	-81.61	-67%	3.00	1.87	1.80	-0.07	-4%	745.34	599.47	425.29				-174.18	-29%
Educ	65.48	52.00	29.52	-22.48	-43%	0.67	.67	.00	-0.67	-100%	0.00	0.00	0.00	0.00	-	66.15	52.67	29.52				-23.15	-44%
NSci	668.47	587.57	475.23	-112.34	-19%	51.48	26.73	17.72	-9.01	-34%	1.13	0.53	0.40	-0.13	-25%	721.08	614.83	493.35				-121.48	-20%
SBS	803.53	673.95	551.15	-122.80	-18%	31.27	16.27	6.73	-9.54	-59%	1.87	0.80	0.87	0.07	9%	836.67	691.02	558.75				-132.27	-19%
UNV	0.00	0.00	0.00	0.00	-	0.00	.00	.00	0.00	-	0.00	0.00	0.00	0.00	-	0.00	0.00	0.00				0.00	-
Total	2,427.55	2,118.34	1,757.84	-360.50	-17%	326.69	182.15	75.90	-106.25	-58%	8.33	4.93	3.47	-1.46	-30%	2762.57	2,305.42	1,837.21				-468.21	-20%

Stateside Headcounts

	Year-over-Year Comparisons			
	2019	2020	2021	% Δ (2020 vs 2021)
SLIP	0	0	0	-
Credential	0	0	0	-
Doctoral	43	29	28	-3%

Early Start Enrollments

	Destination Students					Service Students			
	2019	2020	2021	% Δ (2020 vs 2021)		2019	2020	2021	% Δ (2020 vs 2021)
ESE	48	0	77	232%	ESE	1	0	0	-
ESM	629	0	289	-	ESM	27	0	0	-
Headcount	672	0	311	-	Headcount	28	0	0	-

Comparing 07/26/2019 & 6/17/2020* to: 13 Days to Summer 2021 Census on: 7/19/2021 CEL Self-Support Registration Report

07/06/2021

*Comparing days to Census

	Resident					Non-Resident Foreign					Non-Resident USA					Total							
	QTR 2019	QTR 2020	SEM 2021	N Δ (2020 vs 2021)	% Δ (2020 vs 2021)	QTR 2019	QTR 2020	SEM 2021	N Δ (2020 vs 2021)	% Δ (2020 vs 2021)	QTR 2019	QTR 2020	SEM 2021	N Δ (2020 vs 2021)	% Δ (2020 vs 2021)	QTR 2019	QTR 2020	SEM 2021	*Target*	*Target Δ*	*Target % Δ*	N Δ (2020 vs 2021)	% Δ (2020 vs 2021)
New Students																							
FT Freshmen	0	0	0	0	-	0	0	0	0	-	0	0	0	0	-	0	0	0				0	-
LD Transfer	0	0	0	0	-	0	0	0	0	-	0	0	0	0	-	0	0	0				0	-
UD Transfer	0	0	0	0	-	0	0	0	0	-	0	0	0	0	-	0	0	0				0	-
PostBac	0	0	0	0	-	0	0	0	0	-	0	0	0	0	-	0	0	0				0	-
PostBac Cr	0	0	0	0	-	0	0	0	0	-	0	0	0	0	-	0	0	0				0	-
Masters	2	0	26	26	-	0	0	0	0	-	0	0	0	0	-	2	0	26				26	-
Doctoral	0	0	0	0	-	0	0	0	0	-	0	0	0	0	-	0	0	0				0	-
Total	2	0	26	26	-	0	0	0	0	-	0	0	0	0	-	2	0	26				26	-
Continue/Return																							
Freshmen	95	275	127	-148	-54%	11	15	4	-11	-73%	0	1	0	-1	-100%	106	291	131				-160	-55%
Sophomores	326	426	313	-113	-27%	33	15	16	1	7%	0	0	0	0	-	359	441	329				-112	-25%
Juniors	825	1,217	1,002	-215	-18%	103	86	29	-57	-66%	4	1	1	0	0%	932	1,304	1,032				-272	-21%
Seniors	2,631	2,268	2,375	107	5%	223	164	86	-78	-48%	10	7	5	-2	-29%	2,864	2,439	2,466				27	1%
PostBac	2	0	1	1	-	1	3	1	-2	-67%	0	0	0	0	-	3	3	2				-1	-33%
PostBac Cr	13	18	12	-6	-33%	0	0	0		-	0	0	0	0	-	13	18	12				-6	-33%
Masters	327	296	333	37	13%	33	35	16	-19	-54%	1	0	1	1	-	361	331	350				19	6%
Doctoral	0	0	0	0	-	0	0	0	0	-	0	0	0	0	-	0	0	0				0	-
Return fr Absence	0	0	0	0	-	0	0	0	0	-	0	0	0	0	-	0	0	0				0	-
Transitory	83	7	15	8	114%	12	1	8	7	700%	0	0	0	0	-	95	8	23				15	188%
Total	4,302	4,507	4,178	-329	-7%	416	319	160	-159	-50%	15	9	7	-2	-22%	4,733	4,835	4,345				-490	-10%
Total Headcount	4,304	4,507	4,204	-303	-7%	416	319	160	-159	-50%	15	9	7	-2	-22%	4,735	4,835	4,371	*4,478*	*-107*	*-2%*	-464	-10%
FTES All Students																							
FT Freshmen	0.00	0.00	0.00	0.00	-	0.00	0.00	0.00	0.00	-	0.00	0.00	0.00	0	-	0.00	0.00	0.00				0.00	-
Freshmen	45.94	120.47	47.46	-73.01	-61%	6.33	7.47	1.47	-6.00	-80%	0.00	0.53	0.00	-1	-100%	52.27	128.47	48.93				-79.54	-62%
Sophomores	167.87	192.33	124.50	-67.83	-35%	22.80	7.87	8.80	0.93	12%	0.00	0.00	0.00	0	-	190.67	200.20	133.30				-66.90	-33%
Juniors	491.13	590.80	427.70	-163.10	-28%	86.13	49.73	17.87	-31.86	-64%	1.73	0.53	0.40	0	-25%	578.99	641.06	445.97				-195.09	-30%
Seniors	1,512.54	1,084.07	1,014.03	-70.04	-6%	182.60	96.87	38.27	-58.60	-60%	6.27	3.87	2.07	-2	-47%	1,701.41	1,184.81	1,054.37				-130.44	-11%
PostBac	0.80	0.00	0.20	0.20	-	0.87	1.33	0.27	-1.06	-80%	0.00	0.00	0.00	0	-	1.67	1.33	0.47				-0.86	-65%
PostBac Cr	5.20	6.00	3.47	-2.53	-42%	0.00	0.00	0.00	0.00	-	0.00	0.00	0.00	0	-	5.20	6.00	3.47				-2.53	-42%
Masters	168.08	140.33	134.17	-6.16	-4%	20.75	16.75	7.17	-9.58	-57%	0.33	0.00	1.00	1	-	189.16	157.08	142.34				-14.74	-9%
Doctoral	0.00	0.00	0.00	0.00	-	0.00	0.00	0.00	0.00	-	0.00	0.00	0.00	0	-	0.00	0.00	0.00				0.00	-
Return fr Absence	0.00	0.00	0.00	0.00	-	0.00	0.00	0.00	0.00	-	0.00	0.00	0.00	0	-	0.00	0.00	0.00				0.00	-
Transitory	37.80	1.87	4.27	2.40	128%	7.20	0.60	2.00	1.40	233%	0.00	0.00	0.00	0	-	45.00	2.47	6.27				3.80	154%
Total FTES	2,429.36	2,135.87	1,755.80	-380.07	-18%	326.68	180.62	75.85	-104.77	-58%	8.33	4.93	3.47	-1	-30%	2,764.37	2,321.42	1,835.12	*1851*	*-16*	*-1%*	-486.30	-21%
Mean Unit Load																							
FT Freshmen	-	-	-	-	-	-	-	-	-	-	-	-	-	-	-	-	-	-				-	-
Freshmen	7.16	6.52	5.51	-1.01	-15.5%	8.68	7.57	4.31	-3.26	-43.1%	-	7.95	-	-	-	7.36	6.58	5.42				-1.15	-17.5%
Sophomores	7.72	6.77	5.97	-0.81	-11.9%	10.41	7.87	8.12	0.25	3.1%	-	-	-	-	-	7.98	6.81	6.08				-0.73	-10.8%
Juniors	8.90	7.28	6.40	-0.88	-12.1%	12.54	8.67	9.24	0.57	6.6%	6.49	7.95	6.00	-1.95	-24.5%	9.29	7.37	6.48				-0.89	-12.1%
Seniors	8.62	7.17	6.40	-0.77	-10.7%	12.28	8.86	6.63	-2.23	-25.1%	9.41	8.29	6.21	-2.08	-25.1%	8.91	7.29	6.41				-0.88	-12.0%
PostBac	5.39	4.05	4.50	0.45	11.1%	13.05	6.65	4.05	-2.60	-39.1%	-	-	-	-	-	5.93	6.00	4.44				-1.56	-26.1%
PostBac Cr	6.00	5.00	4.34	-0.66	-13.3%	-	-	-	-	-	-	-	-	-	-	6.00	5.00	4.34				-0.66	-13.3%
Masters	6.14	5.69	4.48	-1.20	-21.2%	7.55	5.74	5.38	-0.37	-6.4%	3.96	-	12.00	-	-	6.26	5.69	4.54				-1.15	-20.2%
Doctoral	-	-	-	-	-	-	-	-	-	-	-	-	-	-	-	-	-	-				-	-
Total	8.35	7.02	6.17	-0.85	-12.1%	11.63	8.34	6.98	-1.36	-16.3%	8.26	-	7.01	-	-	8.64	7.10	6.20				-0.90	-12.7%
FTES College of Disc																							
A&L	359.60	330.28	319.57	-10.71	-3%	31.80	15.88	10.73	-5.15	-32%	2.33	1.73	0.40	-1.33	-77%	393.73	347.89	330.70				-17.19	-5%
BPA	530.87	475.00	382.83	-92.17	-19%	211.47	121.53	40.65	-80.88	-67%	3.00	1.87	1.80	-0.07	-4%	745.34	598.40	425.28				-173.12	-29%
Educ	65.48	51.53	29.52	-22.01	-43%	0.67	.67	.00	-0.67	-100%	0.00	0.00	0.00	0.00	-	66.15	52.20	29.52				-22.68	-43%
NSci	668.80	598.50	473.22	-125.28	-21%	51.48	26.47	17.72	-8.75	-33%	1.13	0.53	0.40	-0.13	-25%	721.41	625.50	491.34				-134.16	-21%
SBS	804.60	680.55	550.67	-129.88	-19%	31.27	16.07	6.73	-9.34	-58%	1.87	0.80	0.87	0.07	9%	837.74	697.42	558.27				-139.15	-20%
UNV	2,429.35	0.00	0.00	0.00	-	326.68	.00	.00	0.00	-	8.33	0.00	0.00	0.00	-	2764.36	0.00	0.00				0.00	-
Total	4,858.70	2,135.86	1,755.81	-380.05	-18%	653.37	180.62	75.83	-104.79	-58%	16.66	4.93	3.47	-1.46	-30%	5528.73	2,321.41	1,835.11				-486.30	-21%

Stateside Headcounts

	Year-over-Year Comparisons			
	2019	2020	2021	% Δ (2020 vs 2021)
SLIP	0	0	0	-
Credential	0	0	0	-
Doctoral	43	29	28	-3%

Early Start Enrollments

	Destination Students					Service Students			
	2019	2020	2021	% Δ (2020 vs 2021)		2019	2020	2021	% Δ (2020 vs 2021)
ESE	48	0	77	232%	ESE	1	0	0	-
ESM	629	0	289	-	ESM	27	0	0	-
Headcount	672	0	311	-	Headcount	28	0	0	-

Comparing 07/21/2019 & 6/12/2020* to: 18 Days to Summer 2021 Census on: 7/19/2021 CEL Self-Support Registration Report

07/01/2021

*Comparing days to Census

	Resident					Non-Resident Foreign					Non-Resident USA					Total							
	QTR 2019	QTR 2020	SEM 2021	N Δ (2020 vs 2021)	% Δ (2020 vs 2021)	QTR 2019	QTR 2020	SEM 2021	N Δ (2020 vs 2021)	% Δ (2020 vs 2021)	QTR 2019	QTR 2020	SEM 2021	N Δ (2020 vs 2021)	% Δ (2020 vs 2021)	QTR 2019	QTR 2020	SEM 2021	*Target*	*Target Δ*	*Target % Δ*	N Δ (2020 vs 2021)	% Δ (2020 vs 2021)
New Students																							
FT Freshmen	0	0	0	0	-	0	0	0	0	-	0	0	0	0	-	0	0	0				0	-
LD Transfer	0	0	0	0	-	0	0	0	0	-	0	0	0	0	-	0	0	0				0	-
UD Transfer	0	0	0	0	-	0	0	0	0	-	0	0	0	0	-	0	0	0				0	-
PostBac	0	0	0	0	-	0	0	0	0	-	0	0	0	0	-	0	0	0				0	-
PostBac Cr	0	0	0	0	-	0	0	0	0	-	0	0	0	0	-	0	0	0				0	-
Masters	2	0	25	25	-	0	0	0	0	-	0	0	0	0	-	2	0	25				25	-
Doctoral	0	0	0	0	-	0	0	0	0	-	0	0	0	0	-	0	0	0				0	-
Total	2	0	25	25	-	0	0	0	0	-	0	0	0	0	-	2	0	25				25	-
Continue/Return																							
Freshmen	97	399	130	-269	-67%	11	17	4	-13	-76%	0	1	0	-1	-100%	108	417	134				-283	-68%
Sophomores	329	481	314	-167	-35%	33	16	16	0	0%	0	0	0	0	-	362	497	330				-167	-34%
Juniors	830	1,606	1,002	-604	-38%	102	98	29	-69	-70%	4	1	1	0	0%	936	1,705	1,032				-673	-39%
Seniors	2,631	1,933	2,375	442	23%	224	146	86	-60	-41%	9	7	5	-2	-29%	2,864	2,086	2,466				380	18%
PostBac	2	0	1	1	-	1	3	1	-2	-67%	0	0	0	0	-	3	3	2				-1	-33%
PostBac Cr	12	19	12	-7	-37%	0	0	0		-	0	0	0	0	-	12	19	12				-7	-37%
Masters	326	310	331	21	7%	33	37	16	-21	-57%	1	0	2	2	-	360	347	349				2	1%
Doctoral	0	0	0	0	-	0	0	0	0	-	0	0	0	0	-	0	0	0				0	-
Return fr Absence	0	0	0	0	-	0	0	0	0	-	0	0	0	0	-	0	0	0				0	-
Transitory	82	6	16	10	167%	12	0	8	8	-	0	0	0	0	-	94	6	24				18	300%
Total	4,309	4,754	4,181	-573	-12%	416	317	160	-157	-50%	14	9	8	-1	-11%	4,739	5,080	4,349				-731	-14%
Total Headcount	4,311	4,754	4,206	-548	-12%	416	317	160	-157	-50%	14	9	8	-1	-11%	4,741	5,080	4,374	*4,478*	*-104*	*-2%*	-706	-14%
FTES All Students																							
FT Freshmen	0.00	0.00	0.00	0.00	-	0.00	0.00	0.00	0.00	-	0.00	0.00	0.00	0	-	0.00	0.00	0.00				0.00	-
Freshmen	47.34	178.40	48.33	-130.07	-73%	6.33	8.33	1.47	-6.86	-82%	0.00	0.53	0.00	-1	-100%	53.67	187.26	49.80				-137.46	-73%
Sophomores	169.93	218.13	124.07	-94.06	-43%	23.00	8.60	8.80	0.20	2%	0.00	0.00	0.00	0	-	192.93	226.73	132.87				-93.86	-41%
Juniors	494.73	791.47	427.63	-363.84	-46%	85.80	58.87	17.87	-41.00	-70%	1.73	0.53	0.40	0	-25%	582.26	850.87	445.90				-404.97	-48%
Seniors	1,515.40	925.73	1,014.97	89.24	10%	182.93	83.40	38.27	-45.13	-54%	5.73	3.87	2.07	-2	-47%	1,704.06	1,013.00	1,055.31				42.31	4%
PostBac	0.80	0.00	0.20	0.20	-	0.87	1.40	0.27	-1.13	-81%	0.00	0.00	0.00	0	-	1.67	1.40	0.47				-0.93	-66%
PostBac Cr	4.80	6.53	3.47	-3.06	-47%	0.00	0.00	0.00	0.00	-	0.00	0.00	0.00	0	-	4.80	6.53	3.47				-3.06	-47%
Masters	167.66	148.75	133.42	-15.33	-10%	20.75	18.42	7.17	-11.25	-61%	0.33	0.00	1.25	1	-	188.74	167.17	141.84				-25.33	-15%
Doctoral	0.00	0.00	0.00	0.00	-	0.00	0.00	0.00	0.00	-	0.00	0.00	0.00	0	-	0.00	0.00	0.00				0.00	-
Return fr Absence	0.00	0.00	0.00	0.00	-	0.00	0.00	0.00	0.00	-	0.00	0.00	0.00	0	-	0.00	0.00	0.00				0.00	-
Transitory	38.40	1.60	4.47	2.87	179%	7.20	0.00	2.00	2.00	-	0.00	0.00	0.00	0	-	45.60	1.60	6.47				4.87	304%
Total FTES	2,439.06	2,270.61	1,756.56	-514.05	-23%	326.88	179.02	75.85	-103.17	-58%	7.79	4.93	3.72	-1	-25%	2,773.73	2,454.56	1,836.13	*1851*	*-15*	*-1%*	-618.43	-25%
Mean Unit Load																							
FT Freshmen	-	-	-	-	-	-	-	-	-	-	-	-	-	-	-	-	-	-				-	-
Freshmen	7.32	6.67	5.48	-1.19	-17.8%	8.68	7.35	4.31	-3.05	-41.4%	-	7.95	-	-	-	7.49	6.70	5.40				-1.30	-19.4%
Sophomores	7.75	6.80	5.93	-0.88	-12.9%	10.50	8.06	8.12	0.06	0.7%	-	-	-	-	-	8.01	6.84	6.04				-0.80	-11.7%
Juniors	8.91	7.39	6.40	-0.99	-13.4%	12.62	9.01	9.24	0.23	2.6%	6.49	7.95	6.00	-1.95	-24.5%	9.30	7.49	6.48				-1.00	-13.4%
Seniors	8.64	7.18	6.41	-0.77	-10.8%	12.25	8.57	6.63	-1.94	-22.6%	9.55	8.29	6.21	-2.08	-25.1%	8.92	7.28	6.42				-0.87	-11.9%
PostBac	5.39	4.05	4.29	0.24	5.8%	13.05	7.00	4.05	-2.95	-42.1%	-	-	-	-	-	5.93	6.26	4.26				-2.01	-32.0%
PostBac Cr	6.00	5.16	4.34	-0.82	-15.9%	-	-	-	-	-	-	-	-	-	-	6.00	5.16	4.34				-0.82	-15.9%
Masters	6.14	5.76	4.50	-1.26	-21.9%	7.55	5.97	5.38	-0.60	-10.0%	3.96	-	7.50	-	-	6.26	5.78	4.55				-1.23	-21.3%
Doctoral	-	-	-	-	-	-	-	-	-	-	-	-	-	-	-	-	-	-				-	-
Total	8.37	7.07	6.17	-0.90	-12.7%	11.64	8.30	6.98	-1.32	-15.9%	8.28	-	6.51	-	-	8.66	7.15	6.20				-0.95	-13.3%
FTES College of Disc																							
A&L	363.00	347.35	319.12	-28.23	-8%	32.60	16.68	10.73	-5.95	-36%	2.33	1.73	0.40	-1.33	-77%	397.93	365.76	330.25				-35.51	-10%
BPA	530.67	512.33	383.40	-128.93	-25%	212.27	121.33	40.65	-80.68	-66%	2.47	1.87	2.05	0.18	10%	745.41	635.53	426.10				-209.43	-33%
Educ	66.13	53.87	29.52	-24.35	-45%	0.67	.67	.00	-0.67	-100%	0.00	0.00	0.00	0.00	-	66.80	54.54	29.52				-25.02	-46%
NSci	672.27	633.37	473.78	-159.59	-25%	50.62	25.33	17.72	-7.61	-30%	1.13	0.53	0.40	-0.13	-25%	724.02	659.23	491.90				-167.33	-25%
SBS	807.00	723.70	550.73	-172.97	-24%	30.73	15.00	6.73	-8.27	-55%	1.87	0.80	0.87	0.07	9%	839.60	739.50	558.33				-181.17	-24%
UNV	0.00	0.00	0.00	0.00	-	0.00	.00	.00	0.00	-	0.00	0.00	0.00	0.00	-	0.00	0.00	0.00				0.00	-
Total	2,439.07	2,270.62	1,756.55	-514.07	-23%	326.89	179.01	75.83	-103.18	-58%	7.80	4.93	3.72	-1.21	-25%	2773.76	2,454.56	1,836.10				-618.46	-25%

Stateside Headcounts

	Year-over-Year Comparisons			
	2019	2020	2021	% Δ (2020 vs 2021)
SLIP	0	0	0	-
Credential	0	0	0	-
Doctoral	43	29	28	-3%

Early Start Enrollments

	Destination Students					Service Students			
	2019	2020	2021	% Δ (2020 vs 2021)		2019	2020	2021	% Δ (2020 vs 2021)
ESE	49	0	77	232%	ESE	1	0	0	-
ESM	626	0	290	-	ESM	27	0	0	-
Headcount	669	0	312	-	Headcount	28	0	0	-

Comparing 07/20/2019 & 6/11/2020* to: 19 Days to Summer 2021 Census on: 7/19/2021 CEL Self-Support Registration Report

06/30/2021

*Comparing days to Census

	Resident					Non-Resident Foreign					Non-Resident USA					Total							
	QTR 2019	QTR 2020	SEM 2021	N Δ (2020 vs 2021)	% Δ (2020 vs 2021)	QTR 2019	QTR 2020	SEM 2021	N Δ (2020 vs 2021)	% Δ (2020 vs 2021)	QTR 2019	QTR 2020	SEM 2021	N Δ (2020 vs 2021)	% Δ (2020 vs 2021)	QTR 2019	QTR 2020	SEM 2021	*Target*	*Target Δ*	*Target % Δ*	N Δ (2020 vs 2021)	% Δ (2020 vs 2021)
New Students																							
FT Freshmen	0	0	0	0	-	0	0	0	0	-	0	0	0	0	-	0	0	0				0	-
LD Transfer	0	0	0	0	-	0	0	0	0	-	0	0	0	0	-	0	0	0				0	-
UD Transfer	0	0	0	0	-	0	0	0	0	-	0	0	0	0	-	0	0	0				0	-
PostBac	0	0	0	0	-	0	0	0	0	-	0	0	0	0	-	0	0	0				0	-
PostBac Cr	0	0	0	0	-	0	0	0	0	-	0	0	0	0	-	0	0	0				0	-
Masters	2	0	24	24	-	0	0	0	0	-	0	0	0	0	-	2	0	24				24	-
Doctoral	0	0	0	0	-	0	0	0	0	-	0	0	0	0	-	0	0	0				0	-
Total	2	0	24	24	-	0	0	0	0	-	0	0	0	0	-	2	0	24				24	-
Continue/Return																							
Freshmen	97	399	130	-269	-67%	11	17	4	-13	-76%	0	1	0	-1	-100%	108	417	134				-283	-68%
Sophomores	330	481	314	-167	-35%	33	16	16	0	0%	0	0	0	0	-	363	497	330				-167	-34%
Juniors	830	1,631	1,002	-629	-39%	102	98	29	-69	-70%	4	1	1	0	0%	936	1,730	1,032				-698	-40%
Seniors	2,629	1,903	2,373	470	25%	224	146	85	-61	-42%	9	7	5	-2	-29%	2,862	2,056	2,463				407	20%
PostBac	2	0	1	1	-	1	3	1	-2	-67%	0	0	0	0	-	3	3	2				-1	-33%
PostBac Cr	12	20	12	-8	-40%	0	0	0		-	0	0	0	0	-	12	20	12				-8	-40%
Masters	326	308	331	23	7%	33	37	16	-21	-57%	1	0	2	2	-	360	345	349				4	1%
Doctoral	0	0	0	0	-	0	0	0	0	-	0	0	0	0	-	0	0	0				0	-
Return fr Absence	0	0	0	0	-	0	0	0	0	-	0	0	0	0	-	0	0	0				0	-
Transitory	82	6	15	9	150%	12	0	8	8	-	0	0	0	0	-	94	6	23				17	283%
Total	4,308	4,748	4,178	-570	-12%	416	317	159	-158	-50%	14	9	8	-1	-11%	4,738	5,074	4,345				-729	-14%
Total Headcount	4,310	4,748	4,202	-546	-11%	416	317	159	-158	-50%	14	9	8	-1	-11%	4,740	5,074	4,369	*4,478*	*-109*	*-2%*	-705	-14%
FTES All Students																							
FT Freshmen	0.00	0.00	0.00	0.00	-	0.00	0.00	0.00	0.00	-	0.00	0.00	0.00	0	-	0.00	0.00	0.00				0.00	-
Freshmen	47.34	178.40	48.33	-130.07	-73%	6.33	8.33	1.47	-6.86	-82%	0.00	0.53	0.00	-1	-100%	53.67	187.26	49.80				-137.46	-73%
Sophomores	170.13	217.60	123.80	-93.80	-43%	23.27	8.60	8.80	0.20	2%	0.00	0.00	0.00	0	-	193.40	226.20	132.60				-93.60	-41%
Juniors	494.73	801.67	427.63	-374.04	-47%	85.80	57.27	17.87	-39.40	-69%	1.73	0.53	0.40	0	-25%	582.26	859.47	445.90				-413.57	-48%
Seniors	1,514.60	911.80	1,014.57	102.77	11%	182.93	82.87	38.07	-44.80	-54%	5.73	3.87	2.07	-2	-47%	1,703.26	998.54	1,054.71				56.17	6%
PostBac	0.80	0.00	0.20	0.20	-	0.87	1.40	0.27	-1.13	-81%	0.00	0.00	0.00	0	-	1.67	1.40	0.47				-0.93	-66%
PostBac Cr	4.80	7.07	3.47	-3.60	-51%	0.00	0.00	0.00	0.00	-	0.00	0.00	0.00	0	-	4.80	7.07	3.47				-3.60	-51%
Masters	167.66	147.08	133.33	-13.75	-9%	20.75	17.75	7.17	-10.58	-60%	0.33	0.00	1.25	1	-	188.74	164.83	141.75				-23.08	-14%
Doctoral	0.00	0.00	0.00	0.00	-	0.00	0.00	0.00	0.00	-	0.00	0.00	0.00	0	-	0.00	0.00	0.00				0.00	-
Return fr Absence	0.00	0.00	0.00	0.00	-	0.00	0.00	0.00	0.00	-	0.00	0.00	0.00	0	-	0.00	0.00	0.00				0.00	-
Transitory	38.40	1.60	4.07	2.47	154%	7.20	0.00	2.00	2.00	-	0.00	0.00	0.00	0	-	45.60	1.60	6.07				4.47	279%
Total FTES	2,438.46	2,265.22	1,755.40	-509.82	-23%	327.15	176.22	75.65	-100.57	-57%	7.79	4.93	3.72	-1	-25%	2,773.40	2,446.37	1,834.77	*1851*	*-16*	*-1%*	-611.60	-25%
Mean Unit Load																							
FT Freshmen	-	-	-	-	-	-	-	-	-	-	-	-	-	-	-	-	-	-				-	-
Freshmen	7.32	6.67	5.48	-1.19	-17.9%	8.68	7.35	4.31	-3.05	-41.4%	-	7.95	-	-	-	7.49	6.70	5.40				-1.30	-19.5%
Sophomores	7.73	6.79	5.91	-0.87	-12.8%	10.62	8.06	8.12	0.06	0.7%	-	-	-	-	-	8.00	6.83	6.03				-0.80	-11.7%
Juniors	8.91	7.37	6.40	-0.97	-13.2%	12.62	8.77	9.24	0.48	5.4%	6.49	7.95	6.00	-1.95	-24.5%	9.30	7.45	6.48				-0.97	-13.0%
Seniors	8.64	7.19	6.41	-0.78	-10.8%	12.25	8.51	6.68	-1.84	-21.6%	9.55	8.29	6.21	-2.08	-25.1%	8.92	7.28	6.42				-0.86	-11.9%
PostBac	5.39	4.05	4.29	0.24	5.8%	13.05	7.00	4.05	-2.95	-42.1%	-	-	-	-	-	5.93	6.26	4.26				-2.01	-32.0%
PostBac Cr	6.00	5.30	4.34	-0.97	-18.2%	-	-	-	-	-	-	-	-	-	-	6.00	5.30	4.34				-0.97	-18.2%
Masters	6.14	5.73	4.51	-1.22	-21.4%	7.55	5.76	5.38	-0.38	-6.6%	3.96	-	7.50	-	-	6.26	5.73	4.56				-1.17	-20.5%
Doctoral	-	-	-	-	-	-	-	-	-	-	-	-	-	-	-	-	-	-				-	-
Total	8.37	7.06	6.17	-0.89	-12.6%	11.65	8.17	7.00	-1.17	-14.3%	8.28	-	6.51	-	-	8.66	7.13	6.20				-0.93	-13.1%
FTES College of Disc																							
A&L	363.00	346.08	319.32	-26.76	-8%	32.87	16.42	10.73	-5.69	-35%	2.33	1.73	0.40	-1.33	-77%	397.93	364.23	330.45				-33.78	-9%
BPA	530.93	509.33	382.80	-126.53	-25%	212.27	119.33	40.45	-78.88	-66%	2.47	1.87	2.05	0.18	10%	745.41	630.53	425.30				-205.23	-33%
Educ	65.63	53.07	29.52	-23.55	-44%	0.67	.67	.00	-0.67	-100%	0.00	0.00	0.00	0.00	-	66.80	53.74	29.52				-24.22	-45%
NSci	671.40	633.23	473.23	-160.00	-25%	50.62	24.80	17.72	-7.08	-29%	1.13	0.53	0.40	-0.13	-25%	723.15	658.56	491.35				-167.21	-25%
SBS	807.80	723.50	550.53	-172.97	-24%	30.73	15.00	6.73	-8.27	-55%	1.87	0.80	0.87	0.07	9%	840.13	739.30	558.13				-181.17	-25%
UNV	0.00	0.00	0.00	0.00	-	0.00	.00	.00	0.00	-	0.00	0.00	0.00	0.00	-	0.00	0.00	0.00				0.00	-
Total	2,438.76	2,265.21	1,755.40	-509.81	-23%	327.16	176.22	75.63	-100.59	-57%	7.80	4.93	3.72	-1.21	-25%	2773.42	2,446.36	1,834.75				-611.61	-25%

Stateside Headcounts

	Year-over-Year Comparisons			
	2019	2020	2021	% Δ (2020 vs 2021)
SLIP	0	0	0	-
Credential	0	0	0	-
Doctoral	43	29	28	-3%

Early Start Enrollments

	Destination Students					Service Students			
	2019	2020	2021	% Δ (2020 vs 2021)		2019	2020	2021	% Δ (2020 vs 2021)
ESE	49	0	77	232%	ESE	1	0	0	-
ESM	626	0	290	-	ESM	27	0	0	-
Headcount	669	0	312	-	Headcount	28	0	0	-

Comparing 07/19/2019 & 6/10/2020* to: 20 Days to Summer 2021 Census on: 7/19/2021 CEL Self-Support Registration Report

06/29/2021

*Comparing days to Census

	Resident					Non-Resident Foreign					Non-Resident USA					Total							
	QTR 2019	QTR 2020	SEM 2021	N Δ (2020 vs 2021)	% Δ (2020 vs 2021)	QTR 2019	QTR 2020	SEM 2021	N Δ (2020 vs 2021)	% Δ (2020 vs 2021)	QTR 2019	QTR 2020	SEM 2021	N Δ (2020 vs 2021)	% Δ (2020 vs 2021)	QTR 2019	QTR 2020	SEM 2021	*Target*	*Target Δ*	*Target % Δ*	N Δ (2020 vs 2021)	% Δ (2020 vs 2021)
New Students																							
FT Freshmen	0	0	0	0	-	0	0	0	0	-	0	0	0	0	-	0	0	0				0	-
LD Transfer	0	0	0	0	-	0	0	0	0	-	0	0	0	0	-	0	0	0				0	-
UD Transfer	0	0	0	0	-	0	0	0	0	-	0	0	0	0	-	0	0	0				0	-
PostBac	0	0	0	0	-	0	0	0	0	-	0	0	0	0	-	0	0	0				0	-
PostBac Cr	0	0	0	0	-	0	0	0	0	-	0	0	0	0	-	0	0	0				0	-
Masters	2	0	23	23	-	0	0	0	0	-	0	0	0	0	-	2	0	23				23	-
Doctoral	0	0	0	0	-	0	0	0	0	-	0	0	0	0	-	0	0	0				0	-
Total	2	0	23	23	-	0	0	0	0	-	0	0	0	0	-	2	0	23				23	-
Continue/Return																							
Freshmen	97	409	130	-279	-68%	11	17	4	-13	-76%	0	1	0	-1	-100%	108	427	134				-293	-69%
Sophomores	330	487	315	-172	-35%	33	16	16	0	0%	0	0	0	0	-	363	503	331				-172	-34%
Juniors	830	1,679	1,003	-676	-40%	102	97	29	-68	-70%	4	1	1	0	0%	936	1,777	1,033				-744	-42%
Seniors	2,629	1,860	2,376	516	28%	224	145	85	-60	-41%	9	7	5	-2	-29%	2,862	2,012	2,466				454	23%
PostBac	2	0	1	1	-	1	3	1	-2	-67%	0	0	0	0	-	3	3	2				-1	-33%
PostBac Cr	12	20	12	-8	-40%	0	0	0		-	0	0	0	0	-	12	20	12				-8	-40%
Masters	325	308	333	25	8%	33	36	16	-20	-56%	1	0	2	2	-	359	344	351				7	2%
Doctoral	0	0	0	0	-	0	0	0	0	-	0	0	0	0	-	0	0	0				0	-
Return fr Absence	0	0	0	0	-	0	0	0	0	-	0	0	0	0	-	0	0	0				0	-
Transitory	83	6	15	9	150%	12	0	8	8	-	0	0	0	0	-	95	6	23				17	283%
Total	4,308	4,769	4,185	-584	-12%	416	314	159	-155	-49%	14	9	8	-1	-11%	4,738	5,092	4,352				-740	-15%
Total Headcount	4,310	4,769	4,208	-561	-12%	416	314	159	-155	-49%	14	9	8	-1	-11%	4,740	5,092	4,375	*4,478*	*-103*	*-2%*	-717	-14%
FTES All Students																							
FT Freshmen	0.00	0.00	0.00	0.00	-	0.00	0.00	0.00	0.00	-	0.00	0.00	0.00	0	-	0.00	0.00	0.00				0.00	-
Freshmen	47.33	182.74	48.53	-134.21	-73%	6.33	8.07	1.47	-6.60	-82%	0.00	0.53	0.00	-1	-100%	53.66	191.34	50.00				-141.34	-74%
Sophomores	170.13	219.87	124.20	-95.67	-44%	23.27	8.60	8.80	0.20	2%	0.00	0.00	0.00	0	-	193.40	228.47	133.00				-95.47	-42%
Juniors	494.73	824.20	428.10	-396.10	-48%	85.80	54.87	17.73	-37.14	-68%	1.73	0.53	0.40	0	-25%	582.26	879.60	446.23				-433.37	-49%
Seniors	1,514.87	889.93	1,016.43	126.50	14%	182.93	82.60	38.27	-44.33	-54%	5.73	3.87	2.07	-2	-47%	1,703.53	976.40	1,056.77				80.37	8%
PostBac	0.80	0.00	0.20	0.20	-	0.87	1.40	0.27	-1.13	-81%	0.00	0.00	0.00	0	-	1.67	1.40	0.47				-0.93	-66%
PostBac Cr	4.80	7.07	3.47	-3.60	-51%	0.00	0.00	0.00	0.00	-	0.00	0.00	0.00	0	-	4.80	7.07	3.47				-3.60	-51%
Masters	167.16	146.67	133.75	-12.92	-9%	20.75	17.33	7.17	-10.16	-59%	0.33	0.00	1.25	1	-	188.24	164.00	142.17				-21.83	-13%
Doctoral	0.00	0.00	0.00	0.00	-	0.00	0.00	0.00	0.00	-	0.00	0.00	0.00	0	-	0.00	0.00	0.00				0.00	-
Return fr Absence	0.00	0.00	0.00	0.00	-	0.00	0.00	0.00	0.00	-	0.00	0.00	0.00	0	-	0.00	0.00	0.00				0.00	-
Transitory	38.93	1.60	4.07	2.47	154%	7.20	0.00	2.20	2.20	-	0.00	0.00	0.00	0	-	46.13	1.60	6.27				4.67	292%
Total FTES	2,438.75	2,272.08	1,758.75	-513.33	-23%	327.15	172.87	75.91	-96.96	-56%	7.79	4.93	3.72	-1	-25%	2,773.69	2,449.88	1,838.38	*1851*	*-13*	*-1%*	-611.50	-25%
Mean Unit Load																							
FT Freshmen	-	-	-	-	-	-	-	-	-	-	-	-	-	-	-	-	-	-				-	-
Freshmen	7.32	6.67	5.50	-1.17	-17.5%	8.68	7.12	4.31	-2.82	-39.5%	-	7.95	-	-	-	7.49	6.69	5.42				-1.27	-19.0%
Sophomores	7.73	6.77	5.91	-0.86	-12.7%	10.62	8.06	8.12	0.06	0.7%	-	-	-	-	-	8.00	6.81	6.03				-0.79	-11.5%
Juniors	8.91	7.36	6.40	-0.96	-13.1%	12.62	8.49	9.17	0.69	8.1%	6.49	7.95	6.00	-1.95	-24.5%	9.30	7.42	6.48				-0.95	-12.7%
Seniors	8.64	7.18	6.42	-0.76	-10.6%	12.25	8.54	6.74	-1.80	-21.1%	9.55	8.29	6.21	-2.08	-25.1%	8.93	7.28	6.43				-0.85	-11.7%
PostBac	5.39	4.05	4.29	0.24	5.8%	13.05	7.00	4.05	-2.95	-42.1%	-	-	-	-	-	5.93	6.26	4.26				-2.01	-32.0%
PostBac Cr	6.00	5.30	4.34	-0.97	-18.2%	-	-	-	-	-	-	-	-	-	-	6.00	5.30	4.34				-0.97	-18.2%
Masters	6.14	5.71	4.51	-1.21	-21.1%	7.55	5.78	5.38	-0.40	-6.9%	3.96	-	7.50	-	-	6.26	5.72	4.56				-1.16	-20.3%
Doctoral	-	-	-	-	-	-	-	-	-	-	-	-	-	-	-	-	-	-				-	-
Total	8.37	7.05	6.17	-0.88	-12.5%	11.65	8.09	7.03	-1.07	-13.2%	8.28	-	6.51	-	-	8.66	7.12	6.21				-0.91	-12.8%
FTES College of Disc																							
A&L	363.00	350.08	319.25	-30.83	-9%	32.87	15.47	10.73	-4.74	-31%	2.33	1.73	0.40	-1.33	-77%	398.20	367.28	330.38				-36.90	-10%
BPA	530.93	511.20	387.10	-124.10	-24%	212.27	117.73	40.72	-77.01	-65%	2.47	1.87	2.05	0.18	10%	745.67	630.80	429.87				-200.93	-32%
Educ	65.63	51.65	29.52	-22.13	-43%	0.67	.67	.00	-0.67	-100%	0.00	0.00	0.00	0.00	-	66.30	52.32	29.52				-22.80	-44%
NSci	671.40	633.97	472.55	-161.42	-25%	50.62	24.27	17.72	-6.55	-27%	1.13	0.53	0.40	-0.13	-25%	723.15	658.77	490.67				-168.10	-26%
SBS	807.80	725.17	550.33	-174.84	-24%	30.73	14.73	6.73	-8.00	-54%	1.87	0.80	0.87	0.07	9%	840.40	740.70	557.93				-182.77	-25%
UNV	0.00	0.00	0.00	0.00	-	0.00	.00	.00	0.00	-	0.00	0.00	0.00	0.00	-	0.00	0.00	0.00				0.00	-
Total	2,438.76	2,272.07	1,758.75	-513.32	-23%	327.16	172.87	75.90	-96.97	-56%	7.80	4.93	3.72	-1.21	-25%	2773.72	2,449.87	1,838.37				-611.50	-25%

Stateside Headcounts

	Year-over-Year Comparisons			
	2019	2020	2021	% Δ (2020 vs 2021)
SLIP	0	0	0	-
Credential	0	0	0	-
Doctoral	43	29	28	-3%

Early Start Enrollments

Destination Students	2019	2020	2021	% Δ (2020 vs 2021)	Service Students	2019	2020	2021	% Δ (2020 vs 2021)
ESE	49	0	77	232%	ESE	1	0	0	-
ESM	626	0	290	-	ESM	27	0	0	-
Headcount	669	0	312	-	Headcount	28	0	0	-

Comparing 07/18/2019 & 6/09/2020* to: 21 Days to Summer 2021 Census on: 7/19/2021 CEL Self-Support Registration Report

06/28/2021

*Comparing days to Census

	Resident					Non-Resident Foreign					Non-Resident USA					Total							
	QTR 2019	QTR 2020	SEM 2021	N Δ (2020 vs 2021)	% Δ (2020 vs 2021)	QTR 2019	QTR 2020	SEM 2021	N Δ (2020 vs 2021)	% Δ (2020 vs 2021)	QTR 2019	QTR 2020	SEM 2021	N Δ (2020 vs 2021)	% Δ (2020 vs 2021)	QTR 2019	QTR 2020	SEM 2021	*Target*	*Target Δ*	*Target % Δ*	N Δ (2020 vs 2021)	% Δ (2020 vs 2021)
New Students																							
FT Freshmen	0	0	0	0	-	0	0	0	0	-	0	0	0	0	-	0	0	0				0	-
LD Transfer	0	0	0	0	-	0	0	0	0	-	0	0	0	0	-	0	0	0				0	-
UD Transfer	0	0	0	0	-	0	0	0	0	-	0	0	0	0	-	0	0	0				0	-
PostBac	0	0	0	0	-	0	0	0	0	-	0	0	0	0	-	0	0	0				0	-
PostBac Cr	0	0	0	0	-	0	0	0	0	-	0	0	0	0	-	0	0	0				0	-
Masters	2	0	23	23	-	0	0	0	0	-	0	0	0	0	-	2	0	23				23	-
Doctoral	0	0	0	0	-	0	0	0	0	-	0	0	0	0	-	0	0	0				0	-
Total	2	0	23	23	-	0	0	0	0	-	0	0	0	0	-	2	0	23				23	-
Continue/Return																							
Freshmen	96	417	130	-287	-69%	11	16	4	-12	-75%	0	1	0	-1	-100%	107	434	134				-300	-69%
Sophomores	329	500	315	-185	-37%	33	16	16	0	0%	0	0	0	0	-	362	516	331				-185	-36%
Juniors	827	1,698	1,003	-695	-41%	102	97	29	-68	-70%	4	1	1	0	0%	933	1,796	1,033				-763	-42%
Seniors	2,629	1,880	2,372	492	26%	224	144	85	-59	-41%	9	7	5	-2	-29%	2,862	2,031	2,462				431	21%
PostBac	2	0	1	1	-	1	3	1	-2	-67%	0	0	0	0	-	3	3	2				-1	-33%
PostBac Cr	12	21	12	-9	-43%	0	0	0		-	0	0	0	0	-	12	21	12				-9	-43%
Masters	325	303	333	30	10%	33	36	16	-20	-56%	1	0	2	2	-	359	339	351				12	4%
Doctoral	41	0	0	0	-	2	0	0	0	-	0	0	0	0	-	43	0	0				0	-
Return fr Absence	0	0	0	0	-	0	0	0	0	-	0	0	0	0	-	0	0	0				0	-
Transitory	81	6	15	9	150%	12	0	8	8	-	0	0	0	0	-	93	6	23				17	283%
Total	4,342	4,825	4,181	-644	-13%	418	312	159	-153	-49%	14	9	8	-1	-11%	4,774	5,146	4,348				-798	-16%
Total Headcount	4,344	4,825	4,204	-621	-13%	418	312	159	-153	-49%	14	9	8	-1	-11%	4,776	5,146	4,371	*4,478*	*-107*	*-2%*	-775	-15%
FTES All Students																							
FT Freshmen	0.00	0.00	0.00	0.00	-	0.00	0.00	0.00	0.00	-	0.00	0.00	0.00	0	-	0.00	0.00	0.00				0.00	-
Freshmen	47.20	185.14	48.53	-136.61	-74%	6.47	7.53	1.47	-6.06	-80%	0.00	0.27	0.00	0	-100%	53.67	192.94	50.00				-142.94	-74%
Sophomores	170.33	225.40	124.20	-101.20	-45%	23.80	8.87	8.80	-0.07	-1%	0.00	0.00	0.00	0	-	194.13	234.27	133.00				-101.27	-43%
Juniors	493.73	831.93	427.50	-404.43	-49%	85.67	54.60	17.73	-36.87	-68%	1.73	0.53	0.40	0	-25%	581.13	887.06	445.63				-441.43	-50%
Seniors	1,514.27	897.73	1,014.10	116.37	13%	182.67	82.07	38.27	-43.80	-53%	5.73	3.87	2.07	-2	-47%	1,702.67	983.67	1,054.44				70.77	7%
PostBac	0.80	0.00	0.20	0.20	-	0.87	1.40	0.27	-1.13	-81%	0.00	0.00	0.00	0	-	1.67	1.40	0.47				-0.93	-66%
PostBac Cr	4.80	7.33	3.47	-3.86	-53%	0.00	0.00	0.00	0.00	-	0.00	0.00	0.00	0	-	4.80	7.33	3.47				-3.86	-53%
Masters	166.83	144.67	133.75	-10.92	-8%	20.75	17.33	7.17	-10.16	-59%	0.33	0.00	1.25	1	-	187.91	162.00	142.17				-19.83	-12%
Doctoral	33.25	0.00	0.00	0.00	-	2.17	0.00	0.00	0.00	-	0.00	0.00	0.00	0	-	35.42	0.00	0.00				0.00	-
Return fr Absence	0.00	0.00	0.00	0.00	-	0.00	0.00	0.00	0.00	-	0.00	0.00	0.00	0	-	0.00	0.00	0.00				0.00	-
Transitory	38.27	1.60	4.07	2.47	154%	7.20	0.00	2.20	2.20	-	0.00	0.00	0.00	0	-	45.47	1.60	6.27				4.67	292%
Total FTES	2,469.48	2,293.80	1,755.82	-537.98	-23%	329.60	171.80	75.91	-95.89	-56%	7.79	4.67	3.72	-1	-20%	2,806.87	2,470.27	1,835.45	*1851*	*-16*	*-1%*	-634.82	-26%
Mean Unit Load																							
FT Freshmen	-	-	-	-	-	-	-	-	-	-	-	-	-	-	-	-	-	-				-	-
Freshmen	7.39	6.63	5.50	-1.13	-17.0%	8.78	7.06	4.31	-2.75	-39.0%	-	4.05	-	-	-	7.57	6.64	5.42				-1.22	-18.4%
Sophomores	7.77	6.76	5.91	-0.85	-12.5%	10.85	8.32	8.12	-0.20	-2.4%	-	-	-	-	-	8.05	6.81	6.03				-0.78	-11.5%
Juniors	8.92	7.35	6.39	-0.96	-13.0%	12.60	8.44	9.17	0.73	8.6%	6.49	7.95	6.00	-1.95	-24.5%	9.31	7.41	6.47				-0.94	-12.7%
Seniors	8.64	7.16	6.41	-0.75	-10.5%	12.23	8.55	6.74	-1.80	-21.1%	9.55	8.29	6.21	-2.08	-25.1%	8.92	7.26	6.42				-0.84	-11.6%
PostBac	5.39	4.05	4.29	0.24	5.8%	13.05	7.00	4.05	-2.95	-42.1%	-	-	-	-	-	5.93	6.26	4.26				-2.01	-32.0%
PostBac Cr	6.00	5.24	4.34	-0.90	-17.2%	-	-	-	-	-	-	-	-	-	-	6.00	5.24	4.34				-0.90	-17.2%
Masters	6.13	5.73	4.51	-1.22	-21.3%	7.55	5.78	5.38	-0.40	-6.9%	3.96	-	7.50	-	-	6.25	5.73	4.56				-1.17	-20.5%
Doctoral	9.73	-	-	-	-	13.02	-	-	-	-	-	-	-	-	-	9.88	-	-				-	-
Total	8.39	7.04	6.17	-0.87	-12.4%	11.66	8.09	7.03	-1.07	-13.2%	8.28	-	6.51	-	-	8.67	7.11	6.20				-0.91	-12.7%
FTES College of Disc																							
A&L	361.00	358.82	318.65	-40.17	-11%	32.87	15.20	10.73	-4.47	-29%	2.33	1.73	0.40	-1.33	-77%	396.20	375.75	329.78				-45.97	-12%
BPA	530.33	511.47	387.77	-123.70	-24%	212.53	117.20	40.72	-76.48	-65%	2.47	1.87	2.05	0.18	10%	745.33	630.54	430.54				-200.00	-32%
Educ	98.88	51.92	29.52	-22.40	-43%	2.83	.67	.00	-0.67	-100%	0.00	0.00	0.00	0.00	-	101.71	52.59	29.52				-23.07	-44%
NSci	673.47	639.43	471.55	-167.88	-26%	50.88	24.27	17.72	-6.55	-27%	1.13	0.53	0.40	-0.13	-25%	725.48	664.23	489.67				-174.56	-26%
SBS	805.80	732.17	548.33	-183.84	-25%	30.47	14.47	6.73	-7.74	-53%	1.87	0.53	0.87	0.34	64%	838.14	747.17	555.93				-191.24	-26%
UNV	0.00	0.00	0.00	0.00	-	0.00	.00	.00	0.00	-	0.00	0.00	0.00	0.00	-	0.00	0.00	0.00				0.00	-
Total	2,469.48	2,293.81	1,755.82	-537.99	-23%	329.58	171.81	75.90	-95.91	-56%	7.80	4.66	3.72	-0.94	-20%	2806.86	2,470.28	1,835.44				-634.84	-26%

Stateside Headcounts	Year-over-Year Comparisons			
		2019	2020	2021	% Δ (2020 vs 2021)
	SLIP	0	0	0	-
	Credential	0	0	0	-
	Doctoral	43	29	28	-3%

Early Start Enrollments	Destination Students				Service Students				
		2019	2020	2021	% Δ (2020 vs 2021)		2019	2020	2021	% Δ (2020 vs 2021)
	ESE	49	0	77	232%	ESE	1	0	0	-
	ESM	578	0	290	-	ESM	27	0	0	-
	Headcount	621	0	312	-	Headcount	28	0	0	-

Comparing 07/14/2019 & 6/05/2020* to: 25 Days to Summer 2021 Census on: 7/19/2021 CEL Self-Support Registration Report

06/24/2021

*Comparing days to Census

	Resident					Non-Resident Foreign					Non-Resident USA					Total							
	QTR 2019	QTR 2020	SEM 2021	N Δ (2020 vs 2021)	% Δ (2020 vs 2021)	QTR 2019	QTR 2020	SEM 2021	N Δ (2020 vs 2021)	% Δ (2020 vs 2021)	QTR 2019	QTR 2020	SEM 2021	N Δ (2020 vs 2021)	% Δ (2020 vs 2021)	QTR 2019	QTR 2020	SEM 2021	*Target*	*Target Δ*	*Target % Δ*	N Δ (2020 vs 2021)	% Δ (2020 vs 2021)
New Students																							
FT Freshmen	0	0	0	0	-	0	0	0	0	-	0	0	0	0	-	0	0	0				0	-
LD Transfer	0	0	0	0	-	0	0	0	0	-	0	0	0	0	-	0	0	0				0	-
UD Transfer	0	0	0	0	-	0	0	0	0	-	0	0	0	0	-	0	0	0				0	-
PostBac	0	0	0	0	-	0	0	0	0	-	0	0	0	0	-	0	0	0				0	-
PostBac Cr	0	0	0	0	-	0	0	0	0	-	0	0	0	0	-	0	0	0				0	-
Masters	2	0	23	23	-	0	0	0	0	-	0	0	0	0	-	2	0	23				23	-
Doctoral	0	0	0	0	-	0	0	0	0	-	0	0	0	0	-	0	0	0				0	-
Total	2	0	23	23	-	0	0	0	0	-	0	0	0	0	-	2	0	23				23	-
Continue/Return																							
Freshmen	95	437	130	-307	-70%	11	16	4	-12	-75%	0	1	0	-1	-100%	106	454	134				-320	-70%
Sophomores	329	505	315	-190	-38%	33	16	16	0	0%	0	0	0	0	-	362	521	331				-190	-36%
Juniors	826	1,715	1,005	-710	-41%	102	95	29	-66	-69%	4	1	1	0	0%	932	1,811	1,035				-776	-43%
Seniors	2,620	1,884	2,371	487	26%	223	142	85	-57	-40%	9	7	5	-2	-29%	2,852	2,033	2,461				428	21%
PostBac	2	0	1	1	-	1	3	1	-2	-67%	0	0	0	0	-	3	3	2				-1	-33%
PostBac Cr	12	21	12	-9	-43%	0	0	0		-	0	0	0	0	-	12	21	12				-9	-43%
Masters	326	304	332	28	9%	33	34	16	-18	-53%	1	0	2	2	-	360	338	350				12	4%
Doctoral	0	0	0	0	-	0	0	0	0	-	0	0	0	0	-	0	0	0				0	-
Return fr Absence	0	0	0	0	-	0	0	0	0	-	0	0	0	0	-	0	0	0				0	-
Transitory	78	6	14	8	133%	12	0	8	8	-	0	0	0	0	-	90	6	22				16	267%
Total	4,288	4,872	4,180	-692	-14%	415	306	159	-147	-48%	14	9	8	-1	-11%	4,717	5,187	4,347				-840	-16%
Total Headcount	4,290	4,872	4,203	-669	-14%	415	306	159	-147	-48%	14	9	8	-1	-11%	4,719	5,187	4,370	*4,478*	*-108*	*-2%*	-817	-16%
FTES All Students																							
FT Freshmen	0.00	0.00	0.00	0.00	-	0.00	0.00	0.00	0.00	-	0.00	0.00	0.00	0	-	0.00	0.00	0.00				0.00	-
Freshmen	46.47	193.20	48.53	-144.67	-75%	6.47	7.47	1.47	-6.00	-80%	0.00	0.27	0.00	0	-100%	52.94	200.94	50.00				-150.94	-75%
Sophomores	169.87	227.20	124.00	-103.20	-45%	23.80	8.60	8.60	0.00	0%	0.00	0.00	0.00	0	-	193.67	235.80	132.60				-103.20	-44%
Juniors	493.67	837.47	427.90	-409.57	-49%	85.13	53.20	17.73	-35.47	-67%	1.73	0.53	0.40	0	-25%	580.53	891.20	446.03				-445.17	-50%
Seniors	1,511.74	900.40	1,013.10	112.70	13%	181.87	81.20	38.27	-42.93	-53%	5.73	3.73	2.07	-2	-45%	1,699.34	985.33	1,053.44				68.11	7%
PostBac	0.80	0.00	0.20	0.20	-	0.87	1.40	0.27	-1.13	-81%	0.00	0.00	0.00	0	-	1.67	1.40	0.47				-0.93	-66%
PostBac Cr	4.80	7.33	3.47	-3.86	-53%	0.00	0.00	0.00	0.00	-	0.00	0.00	0.00	0	-	4.80	7.33	3.47				-3.86	-53%
Masters	167.16	147.00	133.75	-13.25	-9%	20.75	16.00	7.17	-8.83	-55%	0.33	0.00	1.25	1	-	188.24	163.00	142.17				-20.83	-13%
Doctoral	0.00	0.00	0.00	0.00	-	0.00	0.00	0.00	0.00	-	0.00	0.00	0.00	0	-	0.00	0.00	0.00				0.00	-
Return fr Absence	0.00	0.00	0.00	0.00	-	0.00	0.00	0.00	0.00	-	0.00	0.00	0.00	0	-	0.00	0.00	0.00				0.00	-
Transitory	36.80	1.60	3.87	2.27	142%	7.20	0.00	2.20	2.20	-	0.00	0.00	0.00	0	-	44.00	1.60	6.07				4.47	279%
Total FTES	2,431.31	2,314.20	1,754.82	-559.38	-24%	326.09	167.87	75.71	-92.16	-55%	7.79	4.53	3.72	-1	-18%	2,765.19	2,486.60	1,834.25	*1851*	*-17*	*-1%*	-652.35	-26%
Mean Unit Load																							
FT Freshmen	-	-	-	-	-	-	-	-	-	-	-	-	-	-	-	-	-	-				-	-
Freshmen	7.34	6.60	5.52	-1.08	-16.4%	8.78	7.00	4.31	-2.70	-38.5%	-	4.05	-	-	-	7.53	6.61	5.44				-1.17	-17.8%
Sophomores	7.74	6.75	5.90	-0.84	-12.5%	10.85	8.06	7.94	-0.12	-1.5%	-	-	-	-	-	8.04	6.79	6.01				-0.78	-11.5%
Juniors	8.93	7.32	6.39	-0.94	-12.8%	12.52	8.40	9.17	0.77	9.2%	6.49	7.95	6.00	-1.95	-24.5%	9.31	7.38	6.46				-0.92	-12.4%
Seniors	8.65	7.17	6.41	-0.76	-10.6%	12.23	8.58	6.74	-1.83	-21.4%	9.55	7.99	6.21	-1.78	-22.3%	8.94	7.27	6.42				-0.85	-11.7%
PostBac	5.50	4.05	4.29	0.24	5.8%	13.05	7.00	4.05	-2.95	-42.1%	-	-	-	-	-	6.08	6.26	4.26				-2.01	-32.0%
PostBac Cr	6.00	5.24	4.34	-0.90	-17.2%	-	-	-	-	-	-	-	-	-	-	6.00	5.24	4.34				-0.90	-17.2%
Masters	6.12	5.80	4.52	-1.28	-22.1%	7.55	5.65	5.38	-0.27	-4.8%	3.96	-	7.50	-	-	6.25	5.79	4.57				-1.21	-21.0%
Doctoral	-	-	-	-	-	-	-	-	-	-	-	-	-	-	-	-	-	-				-	-
Total	8.38	7.03	6.17	-0.87	-12.3%	11.64	8.07	7.01	-1.06	-13.2%	8.28	-	6.51	-	-	8.67	7.10	6.20				-0.90	-12.7%
FTES College of Disc																							
A&L	363.13	367.55	317.85	-49.70	-14%	32.87	15.20	10.53	-4.67	-31%	2.33	1.60	0.40	-1.20	-75%	398.33	384.35	328.78				-55.57	-14%
BPA	528.20	518.53	388.10	-130.43	-25%	211.47	115.33	40.72	-74.61	-65%	2.47	1.87	2.05	0.18	10%	742.14	635.73	430.87				-204.86	-32%
Educ	64.83	52.12	29.52	-22.60	-43%	0.67	.67	.00	-0.67	-100%	0.00	0.00	0.00	0.00	-	65.50	52.79	29.52				-23.27	-44%
NSci	670.93	640.03	471.62	-168.41	-26%	50.88	23.00	17.72	-5.28	-23%	1.13	0.53	0.40	-0.13	-25%	722.94	663.56	489.74				-173.82	-26%
SBS	804.20	735.97	547.73	-188.24	-26%	30.20	13.67	6.73	-6.94	-51%	1.87	0.53	0.87	0.34	64%	836.27	750.17	555.33				-194.84	-26%
UNV	0.00	0.00	0.00	0.00	-	0.00	.00	.00	0.00	-	0.00	0.00	0.00	0.00	-	0.00	0.00	0.00				0.00	-
Total	2,431.29	2,314.20	1,754.82	-559.38	-24%	326.09	167.87	75.70	-92.17	-55%	7.80	4.53	3.72	-0.81	-18%	2765.18	2,486.60	1,834.24				-652.36	-26%

Stateside Headcounts

	Year-over-Year Comparisons			
	2019	2020	2021	% Δ (2020 vs 2021)
SLIP	0	0	0	-
Credential	0	0	0	-
Doctoral	43	29	28	-3%

Early Start Enrollments

Destination Students	2019	2020	2021	% Δ (2020 vs 2021)	Service Students	2019	2020	2021	% Δ (2020 vs 2021)
ESE	49	0	77	232%	ESE	1	0	0	-
ESM	578	0	290	-	ESM	27	0	0	-
Headcount	621	0	312	-	Headcount	28	0	0	-

Comparing 07/13/2019 & 6/04/2020* to: 26 Days to Summer 2021 Census on: 7/19/2021 CEL Self-Support Registration Report

06/23/2021

*Comparing days to Census

	Resident					Non-Resident Foreign					Non-Resident USA					Total							
	QTR 2019	QTR 2020	SEM 2021	N Δ (2020 vs 2021)	% Δ (2020 vs 2021)	QTR 2019	QTR 2020	SEM 2021	N Δ (2020 vs 2021)	% Δ (2020 vs 2021)	QTR 2019	QTR 2020	SEM 2021	N Δ (2020 vs 2021)	% Δ (2020 vs 2021)	QTR 2019	QTR 2020	SEM 2021	*Target*	*Target Δ*	*Target % Δ*	N Δ (2020 vs 2021)	% Δ (2020 vs 2021)
New Students																							
FT Freshmen	0	0	0	0	-	0	0	0	0	-	0	0	0	0	-	0	0	0				0	-
LD Transfer	0	0	0	0	-	0	0	0	0	-	0	0	0	0	-	0	0	0				0	-
UD Transfer	0	0	0	0	-	0	0	0	0	-	0	0	0	0	-	0	0	0				0	-
PostBac	0	0	0	0	-	0	0	0	0	-	0	0	0	0	-	0	0	0				0	-
PostBac Cr	0	0	0	0	-	0	0	0	0	-	0	0	0	0	-	0	0	0				0	-
Masters	2	0	23	23	-	0	0	0	0	-	0	0	0	0	-	2	0	23				23	-
Doctoral	0	0	0	0	-	0	0	0	0	-	0	0	0	0	-	0	0	0				0	-
Total	2	0	23	23	-	0	0	0	0	-	0	0	0	0	-	2	0	23				23	-
Continue/Return																							
Freshmen	95	447	130	-317	-71%	11	16	4	-12	-75%	0	1	0	-1	-100%	106	464	134				-330	-71%
Sophomores	329	509	315	-194	-38%	33	16	16	0	0%	0	0	0	0	-	362	525	331				-194	-37%
Juniors	826	1,720	1,004	-716	-42%	102	95	29	-66	-69%	4	1	1	0	0%	932	1,816	1,034				-782	-43%
Seniors	2,621	1,883	2,373	490	26%	223	141	85	-56	-40%	9	7	5	-2	-29%	2,853	2,031	2,463				432	21%
PostBac	2	0	1	1	-	1	3	1	-2	-67%	0	0	0	0	-	3	3	2				-1	-33%
PostBac Cr	12	21	12	-9	-43%	0	0	0		-	0	0	0	0	-	12	21	12				-9	-43%
Masters	326	303	332	29	10%	33	34	16	-18	-53%	1	0	2	2	-	360	337	350				13	4%
Doctoral	0	0	0	0	-	0	0	0	0	-	0	0	0	0	-	0	0	0				0	-
Return fr Absence	0	0	0	0	-	0	0	0	0	-	0	0	0	0	-	0	0	0				0	-
Transitory	78	4	14	10	250%	12	0	8	8	-	0	0	0	0	-	90	4	22				18	450%
Total	4,289	4,887	4,181	-706	-14%	415	305	159	-146	-48%	14	9	8	-1	-11%	4,718	5,201	4,348				-853	-16%
Total Headcount	4,291	4,887	4,204	-683	-14%	415	305	159	-146	-48%	14	9	8	-1	-11%	4,720	5,201	4,371	*4,478*	*-107*	*-2%*	-830	-16%
FTES All Students																							
FT Freshmen	0.00	0.00	0.00	0.00	-	0.00	0.00	0.00	0.00	-	0.00	0.00	0.00	0	-	0.00	0.00	0.00				0.00	-
Freshmen	46.47	200.47	48.73	-151.74	-76%	6.47	7.47	1.47	-6.00	-80%	0.00	0.27	0.00	0	-100%	52.94	208.21	50.20				-158.01	-76%
Sophomores	169.53	229.27	124.13	-105.14	-46%	23.80	8.60	8.60	0.00	0%	0.00	0.00	0.00	0	-	193.33	237.87	132.73				-105.14	-44%
Juniors	494.20	841.53	428.23	-413.30	-49%	85.13	52.93	17.93	-35.00	-66%	1.73	0.53	0.40	0	-25%	581.06	894.99	446.56				-448.43	-50%
Seniors	1,512.00	902.20	1,013.90	111.70	12%	181.87	80.93	38.27	-42.66	-53%	5.73	3.73	2.07	-2	-45%	1,699.60	986.86	1,054.24				67.38	7%
PostBac	0.80	0.00	0.20	0.20	-	0.87	1.40	0.27	-1.13	-81%	0.00	0.00	0.00	0	-	1.67	1.40	0.47				-0.93	-66%
PostBac Cr	4.80	7.33	3.47	-3.86	-53%	0.00	0.00	0.00	0.00	-	0.00	0.00	0.00	0	-	4.80	7.33	3.47				-3.86	-53%
Masters	167.16	146.25	133.75	-12.50	-9%	20.75	16.00	7.17	-8.83	-55%	0.33	0.00	1.25	1	-	188.24	162.25	142.17				-20.08	-12%
Doctoral	0.00	0.00	0.00	0.00	-	0.00	0.00	0.00	0.00	-	0.00	0.00	0.00	0	-	0.00	0.00	0.00				0.00	-
Return fr Absence	0.00	0.00	0.00	0.00	-	0.00	0.00	0.00	0.00	-	0.00	0.00	0.00	0	-	0.00	0.00	0.00				0.00	-
Transitory	36.80	1.07	3.87	2.80	262%	7.20	0.00	2.20	2.20	-	0.00	0.00	0.00	0	-	44.00	1.07	6.07				5.00	467%
Total FTES	2,431.76	2,328.12	1,756.28	-571.84	-25%	326.09	167.33	75.91	-91.42	-55%	7.79	4.53	3.72	-1	-18%	2,765.64	2,499.98	1,835.91	*1851*	*-15*	*-1%*	-664.07	-27%
Mean Unit Load																							
FT Freshmen	-	-	-	-	-	-	-	-	-	-	-	-	-	-	-	-	-	-				-	-
Freshmen	7.34	6.71	5.54	-1.17	-17.4%	8.78	7.00	4.31	-2.70	-38.5%	-	4.05	-	-	-	7.53	6.71	5.46				-1.26	-18.7%
Sophomores	7.73	6.76	5.91	-0.85	-12.5%	10.85	8.06	7.94	-0.12	-1.5%	-	-	-	-	-	8.02	6.80	6.01				-0.78	-11.5%
Juniors	8.94	7.34	6.40	-0.94	-12.8%	12.52	8.36	9.27	0.92	11.0%	6.49	7.95	6.00	-1.95	-24.5%	9.32	7.39	6.48				-0.91	-12.4%
Seniors	8.65	7.19	6.41	-0.78	-10.8%	12.23	8.61	6.74	-1.86	-21.7%	9.55	7.99	6.21	-1.78	-22.3%	8.93	7.29	6.42				-0.87	-11.9%
PostBac	5.50	4.05	4.29	0.24	5.8%	13.05	7.00	4.05	-2.95	-42.1%	-	-	-	-	-	6.08	6.26	4.26				-2.01	-32.0%
PostBac Cr	6.00	5.24	4.34	-0.90	-17.2%	-	-	-	-	-	-	-	-	-	-	6.00	5.24	4.34				-0.90	-17.2%
Masters	6.12	5.79	4.52	-1.27	-21.9%	7.55	5.65	5.38	-0.27	-4.8%	3.96	-	7.50	-	-	6.25	5.78	4.57				-1.20	-20.8%
Doctoral	-	-	-	-	-	-	-	-	-	-	-	-	-	-	-	-	-	-				-	-
Total	8.38	7.06	6.17	-0.89	-12.5%	11.64	8.07	7.03	-1.05	-13.0%	8.28	-	6.51	-	-	8.67	7.12	6.20				-0.91	-12.8%
FTES College of Disc																							
A&L	363.13	379.60	318.05	-61.55	-16%	32.87	15.47	10.53	-4.94	-32%	2.33	1.60	0.40	-1.20	-75%	398.33	396.67	328.98				-67.69	-17%
BPA	528.73	519.13	387.03	-132.10	-25%	211.47	114.80	40.72	-74.08	-65%	2.47	1.87	2.05	0.18	10%	742.67	635.80	429.80				-206.00	-32%
Educ	64.83	51.37	29.52	-21.85	-43%	0.67	.67	.00	-0.67	-100%	0.00	0.00	0.00	0.00	-	65.50	52.04	29.52				-22.52	-43%
NSci	670.87	642.32	472.82	-169.50	-26%	50.88	23.00	17.92	-5.08	-22%	1.13	0.53	0.40	-0.13	-25%	722.88	665.85	491.14				-174.71	-26%
SBS	804.20	735.70	548.87	-186.83	-25%	30.20	13.40	6.73	-6.67	-50%	1.87	0.53	0.87	0.34	64%	836.27	749.63	556.47				-193.16	-26%
UNV	0.00	0.00	0.00	0.00	-	0.00	.00	.00	0.00	-	0.00	0.00	0.00	0.00	-	0.00	0.00	0.00				0.00	-
Total	2,431.76	2,328.12	1,756.29	-571.83	-25%	326.09	167.34	75.90	-91.44	-55%	7.80	4.53	3.72	-0.81	-18%	2765.65	2,499.99	1,835.91				-664.08	-27%

Stateside Headcounts

	Year-over-Year Comparisons			
	2019	2020	2021	% Δ (2020 vs 2021)
SLIP	0	0	0	-
Credential	0	0	0	-
Doctoral	43	29	28	-3%

Early Start Enrollments

	Destination Students					Service Students			
	2019	2020	2021	% Δ (2020 vs 2021)		2019	2020	2021	% Δ (2020 vs 2021)
ESE	49	0	78	232%	ESE	1	0	0	-
ESM	578	0	296	-	ESM	27	0	0	-
Headcount	621	0	318	-	Headcount	28	0	0	-

Comparing 07/12/2019 & 6/03/2020* to: 27 Days to Summer 2021 Census on: 7/19/2021 CEL Self-Support Registration Report

06/22/2021

*Comparing days to Census

	Resident					Non-Resident Foreign					Non-Resident USA					Total							
	QTR 2019	QTR 2020	SEM 2021	N Δ (2020 vs 2021)	% Δ (2020 vs 2021)	QTR 2019	QTR 2020	SEM 2021	N Δ (2020 vs 2021)	% Δ (2020 vs 2021)	QTR 2019	QTR 2020	SEM 2021	N Δ (2020 vs 2021)	% Δ (2020 vs 2021)	QTR 2019	QTR 2020	SEM 2021	*Target*	*Target Δ*	*Target % Δ*	N Δ (2020 vs 2021)	% Δ (2020 vs 2021)
New Students																							
FT Freshmen	0	0	0	0	-	0	0	0	0	-	0	0	0	0	-	0	0	0				0	-
LD Transfer	0	0	0	0	-	0	0	0	0	-	0	0	0	0	-	0	0	0				0	-
UD Transfer	0	0	0	0	-	0	0	0	0	-	0	0	0	0	-	0	0	0				0	-
PostBac	0	0	0	0	-	0	0	0	0	-	0	0	0	0	-	0	0	0				0	-
PostBac Cr	0	0	0	0	-	0	0	0	0	-	0	0	0	0	-	0	0	0				0	-
Masters	2	0	23	23	-	0	0	0	0	-	0	0	0	0	-	2	0	23				23	-
Doctoral	0	0	0	0	-	0	0	0	0	-	0	0	0	0	-	0	0	0				0	-
Total	2	0	23	23	-	0	0	0	0	-	0	0	0	0	-	2	0	23				23	-
Continue/Return																							
Freshmen	95	450	130	-320	-71%	11	16	4	-12	-75%	0	1	0	-1	-100%	106	467	134				-333	-71%
Sophomores	330	506	315	-191	-38%	33	16	16	0	0%	0	0	0	0	-	363	522	331				-191	-37%
Juniors	828	1,734	1,003	-731	-42%	102	95	29	-66	-69%	4	1	1	0	0%	934	1,830	1,033				-797	-44%
Seniors	2,621	1,881	2,372	491	26%	223	142	85	-57	-40%	9	7	5	-2	-29%	2,853	2,030	2,462				432	21%
PostBac	2	0	1	1	-	1	3	1	-2	-67%	0	0	0	0	-	3	3	2				-1	-33%
PostBac Cr	12	21	12	-9	-43%	0	0	0		-	0	0	0	0	-	12	21	12				-9	-43%
Masters	326	298	332	34	11%	33	34	15	-19	-56%	1	0	2	2	-	360	332	349				17	5%
Doctoral	0	0	0	0	-	0	0	0	0	-	0	0	0	0	-	0	0	0				0	-
Return fr Absence	0	0	0	0	-	0	0	0	0	-	0	0	0	0	-	0	0	0				0	-
Transitory	78	3	14	11	367%	12	0	8	8	-	0	0	0	0	-	90	3	22				19	633%
Total	4,292	4,893	4,179	-714	-15%	415	306	158	-148	-48%	14	9	8	-1	-11%	4,721	5,208	4,345				-863	-17%
Total Headcount	4,294	4,893	4,202	-691	-14%	415	306	158	-148	-48%	14	9	8	-1	-11%	4,723	5,208	4,368	*4,478*	*-110*	*-2%*	-840	-16%
FTES All Students																							
FT Freshmen	0.00	0.00	0.00	0.00	-	0.00	0.00	0.00	0.00	-	0.00	0.00	0.00	0	-	0.00	0.00	0.00				0.00	-
Freshmen	46.47	200.67	48.53	-152.14	-76%	6.47	7.47	1.47	-6.00	-80%	0.00	0.27	0.00	0	-100%	52.94	208.41	50.00				-158.41	-76%
Sophomores	169.53	229.60	123.93	-105.67	-46%	23.80	8.60	8.60	0.00	0%	0.00	0.00	0.00	0	-	193.33	238.20	132.53				-105.67	-44%
Juniors	495.13	847.93	427.97	-419.96	-50%	85.13	52.93	17.93	-35.00	-66%	1.73	0.53	0.40	0	-25%	581.99	901.39	446.30				-455.09	-50%
Seniors	1,511.47	902.80	1,013.30	110.50	12%	181.87	81.47	38.40	-43.07	-53%	5.73	3.73	2.07	-2	-45%	1,699.07	988.00	1,053.77				65.77	7%
PostBac	0.80	0.00	0.20	0.20	-	0.87	1.40	0.27	-1.13	-81%	0.00	0.00	0.00	0	-	1.67	1.40	0.47				-0.93	-66%
PostBac Cr	4.80	7.33	3.47	-3.86	-53%	0.00	0.00	0.00	0.00	-	0.00	0.00	0.00	0	-	4.80	7.33	3.47				-3.86	-53%
Masters	167.16	144.17	133.67	-10.50	-7%	20.75	16.00	6.83	-9.17	-57%	0.33	0.00	1.25	1	-	188.24	160.17	141.75				-18.42	-12%
Doctoral	0.00	0.00	0.00	0.00	-	0.00	0.00	0.00	0.00	-	0.00	0.00	0.00	0	-	0.00	0.00	0.00				0.00	-
Return fr Absence	0.00	0.00	0.00	0.00	-	0.00	0.00	0.00	0.00	-	0.00	0.00	0.00	0	-	0.00	0.00	0.00				0.00	-
Transitory	36.80	0.80	3.87	3.07	384%	6.93	0.00	2.20	2.20	-	0.00	0.00	0.00	0	-	43.73	0.80	6.07				5.27	659%
Total FTES	2,432.16	2,333.30	1,754.94	-578.36	-25%	325.82	167.87	75.70	-92.17	-55%	7.79	4.53	3.72	-1	-18%	2,765.77	2,505.70	1,834.36	*1851*	*-17*	*-1%*	-671.34	-27%
Mean Unit Load																							
FT Freshmen	-	-	-	-	-	-	-	-	-	-	-	-	-	-	-	-	-	-				-	-
Freshmen	7.34	6.68	5.52	-1.16	-17.4%	8.59	7.00	4.31	-2.70	-38.5%	-	4.05	-	-	-	7.51	6.68	5.44				-1.25	-18.7%
Sophomores	7.71	6.81	5.90	-0.90	-13.3%	10.85	8.06	7.94	-0.12	-1.5%	-	-	-	-	-	8.00	6.84	6.01				-0.84	-12.3%
Juniors	8.94	7.34	6.40	-0.93	-12.7%	12.52	8.36	9.27	0.92	11.0%	6.49	7.95	6.00	-1.95	-24.5%	9.31	7.39	6.48				-0.91	-12.3%
Seniors	8.65	7.20	6.41	-0.79	-11.0%	12.23	8.61	6.77	-1.84	-21.4%	9.55	7.99	6.21	-1.78	-22.3%	8.93	7.30	6.42				-0.88	-12.1%
PostBac	5.50	4.05	4.29	0.24	5.8%	13.05	7.00	4.05	-2.95	-42.1%	-	-	-	-	-	6.08	6.26	4.26				-2.01	-32.0%
PostBac Cr	6.00	5.24	4.34	-0.90	-17.2%	-	-	-	-	-	-	-	-	-	-	6.00	5.24	4.34				-0.90	-17.2%
Masters	6.12	5.81	4.52	-1.29	-22.2%	7.55	5.65	5.46	-0.18	-3.2%	3.96	-	7.50	-	-	6.25	5.79	4.57				-1.22	-21.0%
Doctoral	-	-	-	-	-	-	-	-	-	-	-	-	-	-	-	-	-	-				-	-
Total	8.38	7.06	6.17	-0.90	-12.7%	11.63	8.07	7.06	-1.02	-12.6%	8.28	-	6.51	-	-	8.66	7.12	6.20				-0.92	-13.0%
FTES College of Disc																							
A&L	362.60	379.67	317.65	-62.02	-16%	32.87	15.47	10.53	-4.94	-32%	2.33	1.60	0.40	-1.20	-75%	397.80	396.74	328.58				-68.16	-17%
BPA	529.00	520.13	386.75	-133.38	-26%	211.20	115.33	40.85	-74.48	-65%	2.47	1.87	2.05	0.18	10%	742.67	637.33	429.65				-207.68	-33%
Educ	64.83	51.02	29.52	-21.50	-42%	0.67	.67	.00	-0.67	-100%	0.00	0.00	0.00	0.00	-	65.50	51.69	29.52				-22.17	-43%
NSci	671.27	642.85	472.15	-170.70	-27%	50.88	23.00	17.58	-5.42	-24%	1.13	0.53	0.40	-0.13	-25%	723.28	666.38	490.13				-176.25	-26%
SBS	804.47	739.63	548.87	-190.76	-26%	30.20	13.40	6.73	-6.67	-50%	1.87	0.53	0.87	0.34	64%	836.54	753.56	556.47				-197.09	-26%
UNV	0.00	0.00	0.00	0.00	-	0.00	.00	.00	0.00	-	0.00	0.00	0.00	0.00	-	0.00	0.00	0.00				0.00	-
Total	2,432.17	2,333.30	1,754.94	-578.36	-25%	325.82	167.87	75.69	-92.18	-55%	7.80	4.53	3.72	-0.81	-18%	2765.79	2,505.70	1,834.35				-671.35	-27%

Stateside Headcounts

	Year-over-Year Comparisons			
	2019	2020	2021	% Δ (2020 vs 2021)
SLIP	0	0	0	-
Credential	0	0	0	-
Doctoral	43	29	28	-3%

Early Start Enrollments

	Destination Students					Service Students			
	2019	2020	2021	% Δ (2020 vs 2021)		2019	2020	2021	% Δ (2020 vs 2021)
ESE	49	0	78	232%	ESE	1	0	0	-
ESM	577	0	301	-	ESM	27	0	0	-
Headcount	620	0	323	-	Headcount	28	0	0	-

Comparing 07/11/2019 & 6/02/2020* to: 28 Days to Summer 2021 Census on: 7/19/2021 CEL Self-Support Registration Report

06/21/2021

*Comparing days to Census	Resident QTR 2019	Resident QTR 2020	Resident SEM 2021	Resident N Δ (2020 vs 2021)	Resident % Δ (2020 vs 2021)	Non-Resident Foreign QTR 2019	Non-Resident Foreign QTR 2020	Non-Resident Foreign SEM 2021	Non-Resident Foreign N Δ (2020 vs 2021)	Non-Resident Foreign % Δ (2020 vs 2021)	Non-Resident USA QTR 2019	Non-Resident USA QTR 2020	Non-Resident USA SEM 2021	Non-Resident USA N Δ (2020 vs 2021)	Non-Resident USA % Δ (2020 vs 2021)	Total QTR 2019	Total QTR 2020	Total SEM 2021	Target	Target Δ	Target % Δ	N Δ (2020 vs 2021)	% Δ (2020 vs 2021)
New Students																							
FT Freshmen	0	0	0	0	-	0	0	0	0	-	0	0	0	0	-	0	0	0				0	-
LD Transfer	0	0	0	0	-	0	0	0	0	-	0	0	0	0	-	0	0	0				0	-
UD Transfer	0	0	0	0	-	0	0	0	0	-	0	0	0	0	-	0	0	0				0	-
PostBac	0	0	0	0	-	0	0	0	0	-	0	0	0	0	-	0	0	0				0	-
PostBac Cr	0	0	0	0	-	0	0	0	0	-	0	0	0	0	-	0	0	0				0	-
Masters	2	0	23	23	-	0	0	0	0	-	0	0	0	0	-	2	0	23				23	-
Doctoral	0	0	0	0	-	0	0	0	0	-	0	0	0	0	-	0	0	0				0	-
Total	2	0	23	23	-	0	0	0	0	-	0	0	0	0	-	2	0	23				23	-
Continue/Return																							
Freshmen	94	483	130	-353	-73%	11	16	4	-12	-75%	0	1	0	-1	-100%	105	500	134				-366	-73%
Sophomores	331	520	315	-205	-39%	33	16	16	0	0%	0	0	0	0	-	364	536	331				-205	-38%
Juniors	828	1,750	1,002	-748	-43%	102	95	29	-66	-69%	4	1	1	0	0%	934	1,846	1,032				-814	-44%
Seniors	2,622	1,892	2,372	480	25%	222	142	85	-57	-40%	9	7	5	-2	-29%	2,853	2,041	2,462				421	21%
PostBac	2	0	1	1	-	1	3	1	-2	-67%	0	0	0	0	-	3	3	2				-1	-33%
PostBac Cr	12	20	12	-8	-40%	0	0	0		-	0	0	0	0	-	12	20	12				-8	-40%
Masters	325	297	332	35	12%	33	34	15	-19	-56%	1	0	2	2	-	359	331	349				18	5%
Doctoral	41	0	0	0	-	2	0	0	0	-	0	0	0	0	-	43	0	0				0	-
Return fr Absence	0	0	0	0	-	0	0	0	0	-	0	0	0	0	-	0	0	0				0	-
Transitory	77	3	14	11	367%	12	0	8	8	-	0	0	0	0	-	89	3	22				19	633%
Total	4,332	4,965	4,178	-787	-16%	416	306	158	-148	-48%	14	9	8	-1	-11%	4,762	5,280	4,344				-936	-18%
Total Headcount	4,334	4,965	4,201	-764	-15%	416	306	158	-148	-48%	14	9	8	-1	-11%	4,764	5,280	4,367	*4,478*	*-111*	*-2%*	-913	-17%
FTES All Students																							
FT Freshmen	0.00	0.00	0.00	0.00	-	0.00	0.00	0.00	0.00	-	0.00	0.00	0.00	0	-	0.00	0.00	0.00				0.00	-
Freshmen	45.80	218.80	48.53	-170.27	-78%	6.47	7.40	1.47	-5.93	-80%	0.00	0.27	0.00	0	-100%	52.27	226.47	50.00				-176.47	-78%
Sophomores	170.07	237.13	123.93	-113.20	-48%	23.27	8.67	8.80	0.13	1%	0.00	0.00	0.00	0	-	193.34	245.80	132.73				-113.07	-46%
Juniors	495.87	855.87	427.70	-428.17	-50%	85.13	52.93	17.93	-35.00	-66%	1.73	0.53	0.40	0	-25%	582.73	909.33	446.03				-463.30	-51%
Seniors	1,512.27	907.20	1,013.10	105.90	12%	181.53	81.47	38.40	-43.07	-53%	5.73	3.73	2.07	-2	-45%	1,699.53	992.40	1,053.57				61.17	6%
PostBac	0.80	0.00	0.20	0.20	-	0.87	1.40	0.27	-1.13	-81%	0.00	0.00	0.00	0	-	1.67	1.40	0.47				-0.93	-66%
PostBac Cr	4.80	7.07	3.47	-3.60	-51%	0.00	0.00	0.00	0.00	-	0.00	0.00	0.00	0	-	4.80	7.07	3.47				-3.60	-51%
Masters	166.83	143.25	133.58	-9.67	-7%	20.75	16.00	6.83	-9.17	-57%	0.33	0.00	1.25	1	-	187.91	159.25	141.66				-17.59	-11%
Doctoral	33.25	0.00	0.00	0.00	-	2.17	0.00	0.00	0.00	-	0.00	0.00	0.00	0	-	35.42	0.00	0.00				0.00	-
Return fr Absence	0.00	0.00	0.00	0.00	-	0.00	0.00	0.00	0.00	-	0.00	0.00	0.00	0	-	0.00	0.00	0.00				0.00	-
Transitory	36.40	0.80	3.87	3.07	384%	6.93	0.00	2.20	2.20	-	0.00	0.00	0.00	0	-	43.33	0.80	6.07				5.27	659%
Total FTES	2,466.09	2,370.12	1,754.38	-615.74	-26%	327.12	167.87	75.90	-91.97	-55%	7.79	4.53	3.72	-1	-18%	2,801.00	2,542.52	1,834.00	*1851*	*-17*	*-1%*	-708.52	-28%
Mean Unit Load																							
FT Freshmen	-	-	-	-	-	-	-	-	-	-	-	-	-	-	-	-	-	-				-	-
Freshmen	7.33	6.78	5.52	-1.27	-18.7%	8.59	6.94	4.31	-2.63	-37.9%	-	4.05	-	-	-	7.50	6.78	5.44				-1.35	-19.9%
Sophomores	7.71	6.84	5.90	-0.94	-13.7%	10.62	8.13	8.12	-0.01	-0.1%	-	-	-	-	-	7.98	6.88	6.01				-0.86	-12.6%
Juniors	8.95	7.34	6.40	-0.93	-12.7%	12.52	8.36	9.27	0.92	11.0%	6.49	7.95	6.00	-1.95	-24.5%	9.32	7.39	6.48				-0.91	-12.3%
Seniors	8.65	7.19	6.41	-0.79	-10.9%	12.27	8.61	6.77	-1.84	-21.4%	9.55	7.99	6.21	-1.78	-22.3%	8.93	7.29	6.42				-0.88	-12.0%
PostBac	5.50	4.05	4.29	0.24	5.8%	13.05	7.00	4.05	-2.95	-42.1%	-	-	-	-	-	6.08	6.26	4.26				-2.01	-32.0%
PostBac Cr	6.00	5.30	4.34	-0.97	-18.2%	-	-	-	-	-	-	-	-	-	-	6.00	5.30	4.34				-0.97	-18.2%
Masters	6.13	5.79	4.52	-1.27	-22.0%	7.55	5.65	5.46	-0.18	-3.2%	3.96	-	7.50	-	-	6.25	5.77	4.57				-1.20	-20.8%
Doctoral	9.73	-	-	-	-	13.02	-	-	-	-	-	-	-	-	-	9.88	-	-				-	-
Total	8.40	7.07	6.17	-0.91	-12.8%	11.63	8.07	7.08	-1.00	-12.3%	8.28	-	6.51	-	-	8.68	7.13	6.20				-0.93	-13.0%
FTES College of Disc																							
A&L	361.40	386.60	317.65	-68.95	-18%	32.33	15.73	10.53	-5.20	-33%	2.33	1.60	0.40	-1.20	-75%	396.06	403.93	328.58				-75.35	-19%
BPA	527.87	523.07	387.13	-135.94	-26%	211.20	114.80	40.85	-73.95	-64%	2.47	1.87	2.05	0.18	10%	741.54	639.74	430.03				-209.71	-33%
Educ	97.82	50.73	29.18	-21.55	-42%	2.83	.67	.00	-0.67	-100%	0.00	0.00	0.00	0.00	-	100.65	51.40	29.18				-22.22	-43%
NSci	670.80	653.82	472.35	-181.47	-28%	50.55	22.67	17.58	-5.09	-22%	1.13	0.53	0.40	-0.13	-25%	722.48	677.02	490.33				-186.69	-28%
SBS	808.20	755.90	548.07	-207.83	-27%	30.20	14.00	6.93	-7.07	-51%	1.87	0.53	0.87	0.34	64%	840.27	770.43	555.87				-214.56	-28%
UNV	0.00	0.00	0.00	0.00	-	0.00	.00	.00	0.00	-	0.00	0.00	0.00	0.00	-	0.00	0.00	0.00				0.00	-
Total	2,466.09	2,370.12	1,754.38	-615.74	-26%	327.11	167.87	75.89	-91.98	-55%	7.80	4.53	3.72	-0.81	-18%	2801.00	2,542.52	1,833.99				-708.53	-28%

Stateside Headcounts

	Year-over-Year Comparisons 2019	2020	2021	% Δ (2020 vs 2021)
SLIP	0	0	0	-
Credential	0	0	0	-
Doctoral	42	29	28	-3%

Early Start Enrollments

Destination Students	2019	2020	2021	% Δ (2020 vs 2021)	Service Students	2019	2020	2021	% Δ (2020 vs 2021)
ESE	49	0	78	232%	ESE	1	0	0	-
ESM	575	0	305	-	ESM	27	0	0	-
Headcount	618	0	327	-	Headcount	28	0	0	-

Comparing 07/07/2019 & 5/29/2020* to: 32 Days to Summer 2021 Census on: 7/19/2021 CEL Self-Support Registration Report

06/17/2021

*Comparing days to Census

	Resident					Non-Resident Foreign					Non-Resident USA					Total							
	QTR 2019	QTR 2020	SEM 2021	N Δ (2020 vs 2021)	% Δ (2020 vs 2021)	QTR 2019	QTR 2020	SEM 2021	N Δ (2020 vs 2021)	% Δ (2020 vs 2021)	QTR 2019	QTR 2020	SEM 2021	N Δ (2020 vs 2021)	% Δ (2020 vs 2021)	QTR 2019	QTR 2020	SEM 2021	*Target*	*Target Δ*	*Target % Δ*	N Δ (2020 vs 2021)	% Δ (2020 vs 2021)
New Students																							
FT Freshmen	0	0	0	0	-	0	0	0	0	-	0	0	0	0	-	0	0	0				0	-
LD Transfer	0	0	0	0	-	0	0	0	0	-	0	0	0	0	-	0	0	0				0	-
UD Transfer	0	0	0	0	-	0	0	0	0	-	0	0	0	0	-	0	0	0				0	-
PostBac	0	0	0	0	-	0	0	0	0	-	0	0	0	0	-	0	0	0				0	-
PostBac Cr	0	0	0	0	-	0	0	0	0	-	0	0	0	0	-	0	0	0				0	-
Masters	2	0	23	23	-	0	0	0	0	-	0	0	0	0	-	2	0	23				23	-
Doctoral	0	0	0	0	-	0	0	0	0	-	0	0	0	0	-	0	0	0				0	-
Total	2	0	23	23	-	0	0	0	0	-	0	0	0	0	-	2	0	23				23	-
Continue/Return																							
Freshmen	94	488	130	-358	-73%	11	15	4	-11	-73%	0	1	0	-1	-100%	105	504	134				-370	-73%
Sophomores	329	524	315	-209	-40%	33	16	16	0	0%	0	0	0	0	-	362	540	331				-209	-39%
Juniors	830	1,745	1,000	-745	-43%	102	93	29	-64	-69%	4	1	1	0	0%	936	1,839	1,030				-809	-44%
Seniors	2,620	1,899	2,370	471	25%	221	142	85	-57	-40%	9	7	5	-2	-29%	2,850	2,048	2,460				412	20%
PostBac	2	0	1	1	-	1	3	1	-2	-67%	0	0	0	0	-	3	3	2				-1	-33%
PostBac Cr	12	19	12	-7	-37%	0	0	0		-	0	0	0	0	-	12	19	12				-7	-37%
Masters	324	288	332	44	15%	31	33	15	-18	-55%	1	1	1	0	0%	356	322	348				26	8%
Doctoral	0	0	0	0	-	0	0	0	0	-	0	0	0	0	-	0	0	0				0	-
Return fr Absence	0	0	0	0	-	0	0	0	0	-	0	0	0	0	-	0	0	0				0	-
Transitory	72	1	13	12	1200%	11	0	8	8	-	0	0	0	0	-	83	1	21				20	2000%
Total	4,283	4,964	4,173	-791	-16%	410	302	158	-144	-48%	14	10	7	-3	-30%	4,707	5,276	4,338				-938	-18%
Total Headcount	4,285	4,964	4,196	-768	-15%	410	302	158	-144	-48%	14	10	7	-3	-30%	4,709	5,276	4,361	*4,478*	*-117*	*-3%*	-915	-17%
FTES All Students																							
FT Freshmen	0.00	0.00	0.00	0.00	-	0.00	0.00	0.00	0.00	-	0.00	0.00	0.00	0	-	0.00	0.00	0.00				0.00	-
Freshmen	46.40	220.73	48.73	-172.00	-78%	6.46	7.13	1.47	-5.66	-79%	0.00	0.27	0.00	0	-100%	52.86	228.13	50.20				-177.93	-78%
Sophomores	169.73	240.87	123.93	-116.94	-49%	23.27	8.67	8.80	0.13	1%	0.00	0.00	0.00	0	-	193.00	249.54	132.73				-116.81	-47%
Juniors	496.34	854.60	427.03	-427.57	-50%	85.13	52.13	17.93	-34.20	-66%	1.73	0.53	0.40	0	-25%	583.20	907.26	445.36				-461.90	-51%
Seniors	1,513.34	910.53	1,012.77	102.24	11%	181.47	80.93	38.40	-42.53	-53%	5.73	3.73	2.07	-2	-45%	1,700.54	995.19	1,053.24				58.05	6%
PostBac	0.80	0.00	0.20	0.20	-	0.87	1.73	0.27	-1.46	-84%	0.00	0.00	0.00	0	-	1.67	1.73	0.47				-1.26	-73%
PostBac Cr	4.80	6.47	3.47	-3.00	-46%	0.00	0.00	0.00	0.00	-	0.00	0.00	0.00	0	-	4.80	6.47	3.47				-3.00	-46%
Masters	166.16	139.67	133.33	-6.34	-5%	19.42	15.67	6.83	-8.84	-56%	0.33	0.67	1.00	0	49%	185.91	156.01	141.16				-14.85	-10%
Doctoral	0.00	0.00	0.00	0.00	-	0.00	0.00	0.00	0.00	-	0.00	0.00	0.00	0	-	0.00	0.00	0.00				0.00	-
Return fr Absence	0.00	0.00	0.00	0.00	-	0.00	0.00	0.00	0.00	-	0.00	0.00	0.00	0	-	0.00	0.00	0.00				0.00	-
Transitory	35.47	0.27	3.67	3.40	1259%	6.67	0.00	2.20	2.20	-	0.00	0.00	0.00	0	-	42.14	0.27	5.87				5.60	2074%
Total FTES	2,433.04	2,373.14	1,753.13	-620.01	-26%	323.29	166.26	75.90	-90.36	-54%	7.79	5.20	3.47	-2	-33%	2,764.12	2,544.60	1,832.50	*1851*	*-19*	*-1%*	-712.10	-28%
Mean Unit Load																							
FT Freshmen	-	-	-	-	-	-	-	-	-	-	-	-	-	-	-	-	-	-				-	-
Freshmen	7.51	6.78	5.56	-1.22	-18.0%	8.81	7.13	4.31	-2.83	-39.6%	-	4.05	-	-	-	7.68	6.78	5.47				-1.31	-19.3%
Sophomores	7.74	6.90	5.90	-0.99	-14.4%	10.62	8.13	8.12	-0.01	-0.1%	-	-	-	-	-	8.01	6.93	6.01				-0.92	-13.2%
Juniors	8.94	7.35	6.41	-0.94	-12.8%	12.52	8.41	9.27	0.87	10.3%	6.49	7.95	6.00	-1.95	-24.5%	9.32	7.40	6.49				-0.91	-12.4%
Seniors	8.66	7.19	6.41	-0.78	-10.9%	12.32	8.55	6.77	-1.78	-20.8%	9.55	7.99	6.21	-1.78	-22.3%	8.95	7.29	6.42				-0.87	-11.9%
PostBac	5.84	-	4.29	-	-	13.05	8.65	4.05	-4.60	-53.2%	-	-	-	-	-	6.38	8.65	4.26				-4.39	-50.8%
PostBac Cr	6.00	5.11	4.34	-0.77	-15.1%	-	-	-	-	-	-	-	-	-	-	6.00	5.11	4.34				-0.77	-15.1%
Masters	6.12	5.82	4.51	-1.31	-22.6%	7.52	5.70	5.46	-0.23	-4.1%	3.96	8.04	12.00	3.96	49.3%	6.24	5.81	4.57				-1.25	-21.5%
Doctoral	-	-	-	-	-	-	-	-	-	-	-	-	-	-	-	-	-	-				-	-
Total	8.40	7.09	6.17	-0.91	-12.9%	11.69	8.10	7.08	-1.03	-12.7%	8.28	-	7.01	-	-	8.69	7.15	6.21				-0.94	-13.2%
FTES College of Disc																							
A&L	360.27	386.53	317.45	-69.08	-18%	31.60	15.20	10.53	-4.67	-31%	2.33	1.60	0.40	-1.20	-75%	394.20	403.33	328.38				-74.95	-19%
BPA	526.20	523.73	387.33	-136.40	-26%	210.20	114.53	40.85	-73.68	-64%	2.47	1.87	1.80	-0.07	-4%	738.87	640.13	429.98				-210.15	-33%
Educ	64.50	47.97	29.18	-18.79	-39%	0.67	.67	.00	-0.67	-100%	0.00	0.00	0.00	0.00	-	65.17	48.64	29.18				-19.46	-40%
NSci	671.73	658.58	471.50	-187.08	-28%	50.08	22.40	17.58	-4.82	-22%	1.13	1.20	0.40	-0.80	-67%	722.94	682.18	489.48				-192.70	-28%
SBS	810.33	756.32	547.67	-208.65	-28%	30.73	13.47	6.93	-6.54	-49%	1.87	0.53	0.87	0.34	64%	842.93	770.32	555.47				-214.85	-28%
UNV	0.00	0.00	0.00	0.00	-	0.00	.00	.00	0.00	-	0.00	0.00	0.00	0.00	-	0.00	0.00	0.00				0.00	-
Total	2,433.03	2,373.13	1,753.13	-620.00	-26%	323.28	166.27	75.89	-90.38	-54%	7.80	5.20	3.47	-1.73	-33%	2764.11	2,544.60	1,832.49				-712.11	-28%

Stateside Headcounts

	Year-over-Year Comparisons			
	2019	2020	2021	% Δ (2020 vs 2021)
SLIP	0	0	0	-
Credential	0	0	0	-
Doctoral	42	29	28	-3%

Early Start Enrollments

	Destination Students					Service Students			
	2019	2020	2021	% Δ (2020 vs 2021)		2019	2020	2021	% Δ (2020 vs 2021)
ESE	49	0	78	232%	ESE	1	0	0	-
ESM	568	0	305	-	ESM	27	0	0	-
Headcount	611	0	327	-	Headcount	28	0	0	-

Comparing 07/06/2019 & 5/28/2020* to: 33 Days to Summer 2021 Census on: 7/19/2021 CEL Self-Support Registration Report

06/16/2021

*Comparing days to Census	Resident					Non-Resident Foreign					Non-Resident USA					Total							
	QTR 2019	QTR 2020	SEM 2021	N Δ (2020 vs 2021)	% Δ (2020 vs 2021)	QTR 2019	QTR 2020	SEM 2021	N Δ (2020 vs 2021)	% Δ (2020 vs 2021)	QTR 2019	QTR 2020	SEM 2021	N Δ (2020 vs 2021)	% Δ (2020 vs 2021)	QTR 2019	QTR 2020	SEM 2021	*Target*	*Target Δ*	*Target % Δ*	N Δ (2020 vs 2021)	% Δ (2020 vs 2021)
New Students																							
FT Freshmen	0	0	0	0	-	0	0	0	0	-	0	0	0	0	-	0	0	0				0	-
LD Transfer	0	0	0	0	-	0	0	0	0	-	0	0	0	0	-	0	0	0				0	-
UD Transfer	0	0	0	0	-	0	0	0	0	-	0	0	0	0	-	0	0	0				0	-
PostBac	0	0	0	0	-	0	0	0	0	-	0	0	0	0	-	0	0	0				0	-
PostBac Cr	0	0	0	0	-	0	0	0	0	-	0	0	0	0	-	0	0	0				0	-
Masters	2	0	23	23	-	0	0	0	0	-	0	0	0	0	-	2	0	23				23	-
Doctoral	0	0	0	0	-	0	0	0	0	-	0	0	0	0	-	0	0	0				0	-
Total	2	0	23	23	-	0	0	0	0	-	0	0	0	0	-	2	0	23				23	-
Continue/Return																							
Freshmen	94	485	129	-356	-73%	11	15	4	-11	-73%	0	1	0	-1	-100%	105	501	133				-368	-73%
Sophomores	329	518	314	-204	-39%	33	16	15	-1	-6%	0	0	0	0	-	362	534	329				-205	-38%
Juniors	832	1,744	999	-745	-43%	102	92	29	-63	-68%	4	1	1	0	0%	938	1,837	1,029				-808	-44%
Seniors	2,619	1,938	2,368	430	22%	221	141	85	-56	-40%	9	7	5	-2	-29%	2,849	2,086	2,458				372	18%
PostBac	2	1	1	0	0%	1	3	1	-2	-67%	0	0	0	0	-	3	4	2				-2	-50%
PostBac Cr	12	20	12	-8	-40%	0	0	0		-	0	0	0	0	-	12	20	12				-8	-40%
Masters	324	284	333	49	17%	31	33	15	-18	-55%	1	1	1	0	0%	356	318	349				31	10%
Doctoral	0	0	0	0	-	0	0	0	0	-	0	0	0	0	-	0	0	0				0	-
Return fr Absence	0	0	0	0	-	0	0	0	0	-	0	0	0	0	-	0	0	0				0	-
Transitory	73	1	13	12	1200%	11	0	8	8	-	0	0	0	0	-	84	1	21				20	2000%
Total	4,285	4,991	4,169	-822	-16%	410	300	157	-143	-48%	14	10	7	-3	-30%	4,709	5,301	4,333				-968	-18%
Total Headcount	4,287	4,991	4,192	-799	-16%	410	300	157	-143	-48%	14	10	7	-3	-30%	4,711	5,301	4,356	*4,478*	*-122*	*-3%*	-945	-18%
FTES All Students																							
FT Freshmen	0.00	0.00	0.00	0.00	-	0.00	0.00	0.00	0.00	-	0.00	0.00	0.00	0	-	0.00	0.00	0.00				0.00	-
Freshmen	46.40	220.86	48.66	-172.20	-78%	6.46	7.13	1.47	-5.66	-79%	0.00	0.27	0.00	0	-100%	52.86	228.26	50.13				-178.13	-78%
Sophomores	169.73	238.87	124.13	-114.74	-48%	23.27	8.67	8.80	0.13	1%	0.00	0.00	0.00	0	-	193.00	247.54	132.93				-114.61	-46%
Juniors	497.07	850.87	427.17	-423.70	-50%	85.13	51.87	17.93	-33.94	-65%	1.73	0.53	0.40	0	-25%	583.93	903.27	445.50				-457.77	-51%
Seniors	1,513.34	936.13	1,012.30	76.17	8%	181.47	80.67	38.40	-42.27	-52%	5.73	3.73	2.07	-2	-45%	1,700.54	1,020.53	1,052.77				32.24	3%
PostBac	0.80	0.60	0.20	-0.40	-67%	0.87	1.73	0.27	-1.46	-84%	0.00	0.00	0.00	0	-	1.67	2.33	0.47				-1.86	-80%
PostBac Cr	4.80	6.73	3.47	-3.26	-48%	0.00	0.00	0.00	0.00	-	0.00	0.00	0.00	0	-	4.80	6.73	3.47				-3.26	-48%
Masters	166.16	138.00	133.58	-4.42	-3%	19.42	15.67	6.83	-8.84	-56%	0.33	0.67	1.00	0	49%	185.91	154.34	141.41				-12.93	-8%
Doctoral	0.00	0.00	0.00	0.00	-	0.00	0.00	0.00	0.00	-	0.00	0.00	0.00	0	-	0.00	0.00	0.00				0.00	-
Return fr Absence	0.00	0.00	0.00	0.00	-	0.00	0.00	0.00	0.00	-	0.00	0.00	0.00	0	-	0.00	0.00	0.00				0.00	-
Transitory	36.00	0.27	3.87	3.60	1333%	6.67	0.00	2.20	2.20	-	0.00	0.00	0.00	0	-	42.67	0.27	6.07				5.80	2148%
Total FTES	2,434.30	2,392.33	1,753.38	-638.95	-27%	323.29	165.74	75.90	-89.84	-54%	7.79	5.20	3.47	-2	-33%	2,765.38	2,563.27	1,832.75	*1851*	*-18*	*-1%*	-730.52	-28%
Mean Unit Load																							
FT Freshmen	-	-	-	-	-	-	-	-	-	-	-	-	-	-	-	-	-	-				-	-
Freshmen	7.51	6.83	5.59	-1.23	-18.1%	8.81	7.13	4.31	-2.83	-39.6%	-	4.05	-	-	-	7.68	6.83	5.50				-1.33	-19.4%
Sophomores	7.74	6.92	5.93	-0.99	-14.3%	10.62	8.13	8.63	0.50	6.1%	-	-	-	-	-	8.01	6.95	6.06				-0.89	-12.8%
Juniors	8.94	7.32	6.41	-0.90	-12.4%	12.52	8.46	9.27	0.82	9.7%	6.49	7.95	6.00	-1.95	-24.5%	9.31	7.38	6.49				-0.88	-12.0%
Seniors	8.67	7.25	6.41	-0.83	-11.5%	12.32	8.58	6.77	-1.81	-21.1%	9.55	7.99	6.21	-1.78	-22.3%	8.95	7.34	6.42				-0.91	-12.5%
PostBac	5.84	9.00	4.29	-4.71	-52.4%	13.05	8.65	4.05	-4.60	-53.2%	-	-	-	-	-	6.38	8.74	4.26				-4.48	-51.3%
PostBac Cr	6.00	5.05	4.34	-0.71	-14.1%	-	-	-	-	-	-	-	-	-	-	6.00	5.05	4.34				-0.71	-14.1%
Masters	6.12	5.83	4.50	-1.33	-22.8%	7.52	5.70	5.46	-0.23	-4.1%	3.96	8.04	12.00	3.96	49.3%	6.24	5.82	4.56				-1.26	-21.7%
Doctoral	-	-	-	-	-	-	-	-	-	-	-	-	-	-	-	-	-	-				-	-
Total	8.40	7.11	6.18	-0.93	-13.1%	11.69	8.13	7.12	-1.01	-12.4%	8.28	-	7.01	-	-	8.69	7.17	6.21				-0.95	-13.3%
FTES College of Disc																							
A&L	360.47	388.80	320.03	-68.77	-18%	31.60	15.47	10.73	-4.74	-31%	2.33	1.60	0.40	-1.20	-75%	394.40	405.87	331.16				-74.71	-18%
BPA	526.20	520.27	387.53	-132.74	-26%	210.20	113.73	40.85	-72.88	-64%	2.47	1.87	1.80	-0.07	-4%	738.87	635.87	430.18				-205.69	-32%
Educ	64.50	46.37	29.18	-17.19	-37%	0.67	.67	.00	-0.67	-100%	0.00	0.00	0.00	0.00	-	65.17	47.04	29.18				-17.86	-38%
NSci	672.00	681.32	470.57	-210.75	-31%	50.08	22.40	17.58	-4.82	-22%	1.13	1.20	0.40	-0.80	-67%	723.21	704.92	488.55				-216.37	-31%
SBS	811.13	755.58	546.07	-209.51	-28%	30.73	13.47	6.73	-6.74	-50%	1.87	0.53	0.87	0.34	64%	843.73	769.58	553.67				-215.91	-28%
UNV	0.00	0.00	0.00	0.00	-	0.00	.00	.00	0.00	-	0.00	0.00	0.00	0.00	-	0.00	0.00	0.00				0.00	-
Total	2,434.30	2,392.34	1,753.38	-638.96	-27%	323.28	165.74	75.89	-89.85	-54%	7.80	5.20	3.47	-1.73	-33%	2765.38	2,563.28	1,832.74				-730.54	-29%

Stateside Headcounts

	Year-over-Year Comparisons			
	2019	2020	2021	% Δ (2020 vs 2021)
SLIP	0	0	0	-
Credential	0	0	0	-
Doctoral	42	28	28	0%

Early Start Enrollments

	Destination Students					Service Students			
	2019	2020	2021	% Δ (2020 vs 2021)		2019	2020	2021	% Δ (2020 vs 2021)
ESE	49	0	80	232%	ESE	1	0	0	-
ESM	568	0	310	-	ESM	27	0	0	-
Headcount	611	0	332	-	Headcount	28	0	0	-

Comparing 07/05/2019 & 5/27/2020* to: 06/15/2021 — 34 Days to Summer 2021 Census on: 7/19/2021 — CEL Self-Support Registration Report

*Comparing days to Census

	Resident					Non-Resident Foreign					Non-Resident USA					Total							
	QTR 2019	QTR 2020	SEM 2021	N Δ (2020 vs 2021)	% Δ (2020 vs 2021)	QTR 2019	QTR 2020	SEM 2021	N Δ (2020 vs 2021)	% Δ (2020 vs 2021)	QTR 2019	QTR 2020	SEM 2021	N Δ (2020 vs 2021)	% Δ (2020 vs 2021)	QTR 2019	QTR 2020	SEM 2021	*Target*	*Target Δ*	*Target % Δ*	N Δ (2020 vs 2021)	% Δ (2020 vs 2021)
New Students																							
FT Freshmen	0	0	0	0	-	0	0	0	0	-	0	0	0	0	-	0	0	0				0	-
LD Transfer	0	0	0	0	-	0	0	0	0	-	0	0	0	0	-	0	0	0				0	-
UD Transfer	0	0	0	0	-	0	0	0	0	-	0	0	0	0	-	0	0	0				0	-
PostBac	0	0	0	0	-	0	0	0	0	-	0	0	0	0	-	0	0	0				0	-
PostBac Cr	0	0	0	0	-	0	0	0	0	-	0	0	0	0	-	0	0	0				0	-
Masters	2	0	23	23	-	0	0	0	0	-	0	0	0	0	-	2	0	23				23	-
Doctoral	0	0	0	0	-	0	0	0	0	-	0	0	0	0	-	0	0	0				0	-
Total	2	0	23	23	-	0	0	0	0	-	0	0	0	0	-	2	0	23				23	-
Continue/Return																							
Freshmen	94	488	129	-359	-74%	11	15	4	-11	-73%	0	1	0	-1	-100%	105	504	133				-371	-74%
Sophomores	329	518	313	-205	-40%	33	16	15	-1	-6%	0	0	0	0	-	362	534	328				-206	-39%
Juniors	832	1,745	998	-747	-43%	102	92	29	-63	-68%	4	1	1	0	0%	938	1,838	1,028				-810	-44%
Seniors	2,619	1,937	2,368	431	22%	221	140	85	-55	-39%	9	7	5	-2	-29%	2,849	2,084	2,458				374	18%
PostBac	2	1	1	0	0%	1	3	1	-2	-67%	0	0	0	0	-	3	4	2				-2	-50%
PostBac Cr	12	20	12	-8	-40%	0	0	0		-	0	0	0	0	-	12	20	12				-8	-40%
Masters	324	285	333	48	17%	31	33	15	-18	-55%	1	1	1	0	0%	356	319	349				30	9%
Doctoral	0	0	0	0	-	0	0	0	0	-	0	0	0	0	-	0	0	0				0	-
Return fr Absence	0	0	0	0	-	0	0	0	0	-	0	0	0	0	-	0	0	0				0	-
Transitory	73	1	14	13	1300%	11	0	8	8	-	0	0	0	0	-	84	1	22				21	2100%
Total	4,285	4,995	4,168	-827	-17%	410	299	157	-142	-47%	14	10	7	-3	-30%	4,709	5,304	4,332				-972	-18%
Total Headcount	4,287	4,995	4,191	-804	-16%	410	299	157	-142	-47%	14	10	7	-3	-30%	4,711	5,304	4,355	*4,478*	*-123*	*-3%*	-949	-18%
FTES All Students																							
FT Freshmen	0.00	0.00	0.00	0.00	-	0.00	0.00	0.00	0.00	-	0.00	0.00	0.00	0	-	0.00	0.00	0.00				0.00	-
Freshmen	46.40	221.06	48.33	-172.73	-78%	6.46	7.13	1.47	-5.66	-79%	0.00	0.27	0.00	0	-100%	52.86	228.46	49.80				-178.66	-78%
Sophomores	169.73	239.60	123.87	-115.73	-48%	23.27	8.67	8.80	0.13	1%	0.00	0.00	0.00	0	-	193.00	248.27	132.67				-115.60	-47%
Juniors	497.34	850.60	427.30	-423.30	-50%	85.13	51.87	18.13	-33.74	-65%	1.73	0.53	0.40	0	-25%	584.20	903.00	445.83				-457.17	-51%
Seniors	1,513.34	935.13	1,012.50	77.37	8%	181.47	80.67	38.40	-42.27	-52%	5.73	3.73	2.07	-2	-45%	1,700.54	1,019.53	1,052.97				33.44	3%
PostBac	0.80	0.60	0.20	-0.40	-67%	0.87	1.73	0.27	-1.46	-84%	0.00	0.00	0.00	0	-	1.67	2.33	0.47				-1.86	-80%
PostBac Cr	4.80	6.73	3.47	-3.26	-48%	0.00	0.00	0.00	0.00	-	0.00	0.00	0.00	0	-	4.80	6.73	3.47				-3.26	-48%
Masters	166.16	138.00	133.83	-4.17	-3%	19.42	15.67	6.83	-8.84	-56%	0.33	0.67	1.00	0	49%	185.91	154.34	141.66				-12.68	-8%
Doctoral	0.00	0.00	0.00	0.00	-	0.00	0.00	0.00	0.00	-	0.00	0.00	0.00	0	-	0.00	0.00	0.00				0.00	-
Return fr Absence	0.00	0.00	0.00	0.00	-	0.00	0.00	0.00	0.00	-	0.00	0.00	0.00	0	-	0.00	0.00	0.00				0.00	-
Transitory	36.00	0.27	4.07	3.80	1407%	6.67	0.00	2.20	2.20	-	0.00	0.00	0.00	0	-	42.67	0.27	6.27				6.00	2222%
Total FTES	2,434.57	2,391.99	1,753.57	-638.42	-27%	323.29	165.74	76.10	-89.64	-54%	7.79	5.20	3.47	-2	-33%	2,765.65	2,562.93	1,833.14	*1851*	*-18*	*-1%*	-729.79	-28%
Mean Unit Load																							
FT Freshmen	-	-	-	-	-	-	-	-	-	-	-	-	-	-	-	-	-	-				-	-
Freshmen	7.51	6.79	5.56	-1.23	-18.2%	8.81	7.13	4.31	-2.83	-39.6%	-	4.05	-	-	-	7.68	6.79	5.47				-1.32	-19.5%
Sophomores	7.74	6.94	5.94	-1.00	-14.4%	10.62	8.13	8.63	0.50	6.1%	-	-	-	-	-	8.01	6.97	6.07				-0.91	-13.0%
Juniors	8.94	7.31	6.42	-0.89	-12.2%	12.52	8.46	9.38	0.92	10.9%	6.49	7.95	6.00	-1.95	-24.5%	9.31	7.37	6.51				-0.86	-11.7%
Seniors	8.67	7.24	6.41	-0.83	-11.4%	12.32	8.64	6.77	-1.88	-21.7%	9.55	7.99	6.21	-1.78	-22.3%	8.95	7.34	6.43				-0.91	-12.4%
PostBac	5.84	9.00	4.13	-4.88	-54.2%	13.05	8.65	4.05	-4.60	-53.2%	-	-	-	-	-	6.38	8.74	4.12				-4.62	-52.9%
PostBac Cr	6.00	5.05	4.34	-0.71	-14.1%	-	-	-	-	-	-	-	-	-	-	6.00	5.05	4.34				-0.71	-14.1%
Masters	6.12	5.81	4.51	-1.30	-22.4%	7.52	5.70	5.46	-0.23	-4.1%	3.96	8.04	12.00	3.96	49.3%	6.24	5.81	4.57				-1.24	-21.3%
Doctoral	-	-	-	-	-	-	-	-	-	-	-	-	-	-	-	-	-	-				-	-
Total	8.40	7.10	6.18	-0.92	-13.0%	11.69	8.16	7.14	-1.02	-12.5%	8.28	-	7.01	-	-	8.69	7.16	6.22				-0.94	-13.2%
FTES College of Disc																							
A&L	360.47	390.73	319.63	-71.10	-18%	31.60	15.73	10.73	-5.00	-32%	2.33	1.60	0.40	-1.20	-75%	394.40	408.06	330.76				-77.30	-19%
BPA	526.20	519.20	387.92	-131.28	-25%	210.20	113.47	41.05	-72.42	-64%	2.47	1.87	1.80	-0.07	-4%	738.87	634.54	430.77				-203.77	-32%
Educ	64.50	46.10	29.18	-16.92	-37%	0.67	.67	.00	-0.67	-100%	0.00	0.00	0.00	0.00	-	65.17	46.77	29.18				-17.59	-38%
NSci	672.53	677.32	470.97	-206.35	-30%	50.08	22.13	17.58	-4.55	-21%	1.13	1.20	0.40	-0.80	-67%	723.74	700.65	488.95				-211.70	-30%
SBS	810.87	758.65	545.87	-212.78	-28%	30.73	13.73	6.73	-7.00	-51%	1.87	0.53	0.87	0.34	64%	843.47	772.91	553.47				-219.44	-28%
UNV	0.00	0.00	0.00	0.00	-	0.00	.00	.00	0.00	-	0.00	0.00	0.00	0.00	-	0.00	0.00	0.00				0.00	-
Total	2,434.57	2,392.00	1,753.57	-638.43	-27%	323.28	165.73	76.09	-89.64	-54%	7.80	5.20	3.47	-1.73	-33%	2765.65	2,562.93	1,833.13				-729.80	-28%

Stateside Headcounts

	Year-over-Year Comparisons			
	2019	2020	2021	% Δ (2020 vs 2021)
SLIP	0	0	0	-
Credential	0	0	0	-
Doctoral	42	28	28	0%

Early Start Enrollments

	Destination Students					Service Students			
	2019	2020	2021	% Δ (2020 vs 2021)		2019	2020	2021	% Δ (2020 vs 2021)
ESE	49	0	80	232%	ESE	1	0	0	-
ESM	568	0	310	-	ESM	27	0	0	-
Headcount	611	0	332	-	Headcount	28	0	0	-

Comparing 07/04/2019 & 5/26/2020* to: 35 Days to Summer 2021 Census on: 7/19/2021 CEL Self-Support Registration Report

06/14/2021

*Comparing days to Census

	Resident					Non-Resident Foreign					Non-Resident USA					Total							
	QTR 2019	QTR 2020	SEM 2021	N Δ (2020 vs 2021)	% Δ (2020 vs 2021)	QTR 2019	QTR 2020	SEM 2021	N Δ (2020 vs 2021)	% Δ (2020 vs 2021)	QTR 2019	QTR 2020	SEM 2021	N Δ (2020 vs 2021)	% Δ (2020 vs 2021)	QTR 2019	QTR 2020	SEM 2021	*Target*	*Target Δ*	*Target % Δ*	N Δ (2020 vs 2021)	% Δ (2020 vs 2021)
New Students																							
FT Freshmen	0	0	0	0	-	0	0	0	0	-	0	0	0	0	-	0	0	0				0	-
LD Transfer	0	0	0	0	-	0	0	0	0	-	0	0	0	0	-	0	0	0				0	-
UD Transfer	0	0	0	0	-	0	0	0	0	-	0	0	0	0	-	0	0	0				0	-
PostBac	0	0	0	0	-	0	0	0	0	-	0	0	0	0	-	0	0	0				0	-
PostBac Cr	0	0	0	0	-	0	0	0	0	-	0	0	0	0	-	0	0	0				0	-
Masters	2	0	23	23	-	0	0	0	0	-	0	0	0	0	-	2	0	23				23	-
Doctoral	0	0	0	0	-	0	0	0	0	-	0	0	0	0	-	0	0	0				0	-
Total	2	0	23	23	-	0	0	0	0	-	0	0	0	0	-	2	0	23				23	-
Continue/Return																							
Freshmen	94	492	129	-363	-74%	11	14	4	-10	-71%	0	1	0	-1	-100%	105	507	133				-374	-74%
Sophomores	329	522	312	-210	-40%	33	15	15	0	0%	0	0	0	0	-	362	537	327				-210	-39%
Juniors	832	1,736	994	-742	-43%	102	92	29	-63	-68%	4	1	1	0	0%	938	1,829	1,024				-805	-44%
Seniors	2,619	1,925	2,369	444	23%	221	139	85	-54	-39%	9	7	5	-2	-29%	2,849	2,071	2,459				388	19%
PostBac	2	1	1	0	0%	1	3	1	-2	-67%	0	0	0	0	-	3	4	2				-2	-50%
PostBac Cr	12	21	12	-9	-43%	0	0	0		-	0	0	0	0	-	12	21	12				-9	-43%
Masters	324	284	333	49	17%	31	33	15	-18	-55%	1	1	1	0	0%	356	318	349				31	10%
Doctoral	0	0	0	0	-	0	0	0	0	-	0	0	0	0	-	0	0	0				0	-
Return fr Absence	0	0	0	0	-	0	0	0	0	-	0	0	0	0	-	0	0	0				0	-
Transitory	73	1	14	13	1300%	11	0	9	9	-	0	0	0	0	-	84	1	23				22	2200%
Total	4,285	4,982	4,164	-818	-16%	410	296	158	-138	-47%	14	10	7	-3	-30%	4,709	5,288	4,329				-959	-18%
Total Headcount	4,287	4,982	4,187	-795	-16%	410	296	158	-138	-47%	14	10	7	-3	-30%	4,711	5,288	4,352	*4,478*	*-126*	*-3%*	-936	-18%
FTES All Students																							
FT Freshmen	0.00	0.00	0.00	0.00	-	0.00	0.00	0.00	0.00	-	0.00	0.00	0.00	0	-	0.00	0.00	0.00				0.00	-
Freshmen	46.40	221.66	48.13	-173.53	-78%	6.46	6.60	1.47	-5.13	-78%	0.00	0.27	0.00	0	-100%	52.86	228.53	49.60				-178.93	-78%
Sophomores	169.60	241.27	123.80	-117.47	-49%	23.27	8.13	8.80	0.67	8%	0.00	0.00	0.00	0	-	192.87	249.40	132.60				-116.80	-47%
Juniors	497.34	849.20	427.43	-421.77	-50%	85.13	51.60	18.13	-33.47	-65%	1.73	0.53	0.40	0	-25%	584.20	901.33	445.96				-455.37	-51%
Seniors	1,513.07	932.80	1,011.50	78.70	8%	181.47	79.60	38.13	-41.47	-52%	5.73	3.73	2.07	-2	-45%	1,700.27	1,016.13	1,051.70				35.57	4%
PostBac	0.80	0.60	0.20	-0.40	-67%	0.87	1.73	0.27	-1.46	-84%	0.00	0.00	0.00	0	-	1.67	2.33	0.47				-1.86	-80%
PostBac Cr	4.80	7.00	3.47	-3.53	-50%	0.00	0.00	0.00	0.00	-	0.00	0.00	0.00	0	-	4.80	7.00	3.47				-3.53	-50%
Masters	166.16	137.67	133.50	-4.17	-3%	19.42	15.33	6.58	-8.75	-57%	0.33	0.67	1.00	0	49%	185.91	153.67	141.08				-12.59	-8%
Doctoral	0.00	0.00	0.00	0.00	-	0.00	0.00	0.00	0.00	-	0.00	0.00	0.00	0	-	0.00	0.00	0.00				0.00	-
Return fr Absence	0.00	0.00	0.00	0.00	-	0.00	0.00	0.00	0.00	-	0.00	0.00	0.00	0	-	0.00	0.00	0.00				0.00	-
Transitory	36.00	0.27	4.07	3.80	1407%	6.67	0.00	2.40	2.40	-	0.00	0.00	0.00	0	-	42.67	0.27	6.47				6.20	2296%
Total FTES	2,434.17	2,390.47	1,752.10	-638.37	-27%	323.29	162.99	75.78	-87.21	-54%	7.79	5.20	3.47	-2	-33%	2,765.25	2,558.66	1,831.35	*1851*	*-20*	*-1%*	-727.31	-28%
Mean Unit Load																							
FT Freshmen	-	-	-	-	-	-	-	-	-	-	-	-	-	-	-	-	-	-				-	-
Freshmen	7.51	6.75	5.53	-1.22	-18.1%	8.81	7.07	4.19	-2.89	-40.8%	-	4.05	-	-	-	7.68	6.76	5.43				-1.32	-19.6%
Sophomores	7.73	6.93	5.95	-0.98	-14.2%	10.62	8.13	8.63	0.49	6.1%	-	-	-	-	-	8.00	6.97	6.08				-0.88	-12.7%
Juniors	8.94	7.34	6.45	-0.89	-12.1%	12.52	8.41	9.38	0.96	11.5%	6.49	7.95	6.00	-1.95	-24.5%	9.31	7.39	6.53				-0.86	-11.6%
Seniors	8.66	7.27	6.40	-0.86	-11.9%	12.32	8.59	6.72	-1.87	-21.8%	9.55	7.99	6.21	-1.78	-22.3%	8.95	7.36	6.42				-0.94	-12.8%
PostBac	5.84	9.00	4.13	-4.88	-54.2%	13.05	8.65	4.05	-4.60	-53.2%	-	-	-	-	-	6.38	8.74	4.12				-4.62	-52.9%
PostBac Cr	6.00	5.00	4.34	-0.66	-13.3%	-	-	-	-	-	-	-	-	-	-	6.00	5.00	4.34				-0.66	-13.3%
Masters	6.12	5.82	4.50	-1.32	-22.6%	7.52	5.57	5.26	-0.31	-5.6%	3.96	8.04	12.00	3.96	49.3%	6.24	5.80	4.55				-1.25	-21.5%
Doctoral	-	-	-	-	-	-	-	-	-	-	-	-	-	-	-	-	-	-				-	-
Total	8.40	7.11	6.18	-0.93	-13.1%	11.69	8.10	7.07	-1.03	-12.8%	8.28	-	7.01	-	-	8.69	7.17	6.21				-0.96	-13.3%
FTES College of Disc																							
A&L	360.20	392.13	319.63	-72.50	-18%	31.60	15.73	10.73	-5.00	-32%	2.33	1.60	0.40	-1.20	-75%	394.13	409.46	330.76				-78.70	-19%
BPA	526.20	521.27	387.12	-134.15	-26%	210.20	112.33	41.25	-71.08	-63%	2.47	1.87	1.80	-0.07	-4%	738.87	635.47	430.17				-205.30	-32%
Educ	64.50	45.77	29.18	-16.59	-36%	0.67	.67	.00	-0.67	-100%	0.00	0.00	0.00	0.00	-	65.17	46.44	29.18				-17.26	-37%
NSci	672.13	676.05	471.30	-204.75	-30%	50.08	20.80	17.07	-3.73	-18%	1.13	1.20	0.40	-0.80	-67%	723.34	698.05	488.77				-209.28	-30%
SBS	811.13	755.25	544.87	-210.38	-28%	30.73	13.47	6.73	-6.74	-50%	1.87	0.53	0.87	0.34	64%	843.73	769.25	552.47				-216.78	-28%
UNV	0.00	0.00	0.00	0.00	-	0.00	.00	.00	0.00	-	0.00	0.00	0.00	0.00	-	0.00	0.00	0.00				0.00	-
Total	2,434.16	2,390.47	1,752.10	-638.37	-27%	323.28	163.00	75.78	-87.22	-54%	7.80	5.20	3.47	-1.73	-33%	2765.24	2,558.67	1,831.35				-727.32	-28%

Stateside Headcounts

	Year-over-Year Comparisons			
	2019	2020	2021	% Δ (2020 vs 2021)
SLIP	0	0	0	-
Credential	0	0	0	-
Doctoral	42	28	28	0%

Early Start Enrollments

	Destination Students					Service Students			
	2019	2020	2021	% Δ (2020 vs 2021)		2019	2020	2021	% Δ (2020 vs 2021)
ESE	49	0	80	232%	ESE	1	0	0	-
ESM	568	0	310	-	ESM	27	0	0	-
Headcount	611	0	332	-	Headcount	28	0	0	-

Comparing 06/30/2019 & 5/22/2020* to: 39 Days to Summer 2021 Census on: 7/19/2021 CEL Self-Support Registration Report

06/10/2021

*Comparing days to Census

	Resident					Non-Resident Foreign					Non-Resident USA					Total							
	QTR 2019	QTR 2020	SEM 2021	N Δ (2020 vs 2021)	% Δ (2020 vs 2021)	QTR 2019	QTR 2020	SEM 2021	N Δ (2020 vs 2021)	% Δ (2020 vs 2021)	QTR 2019	QTR 2020	SEM 2021	N Δ (2020 vs 2021)	% Δ (2020 vs 2021)	QTR 2019	QTR 2020	SEM 2021	*Target*	*Target Δ*	*Target % Δ*	N Δ (2020 vs 2021)	% Δ (2020 vs 2021)
New Students																							
FT Freshmen	0	0	0	0	-	0	0	0	0	-	0	0	0	0	-	0	0	0				0	-
LD Transfer	0	0	0	0	-	0	0	0	0	-	0	0	0	0	-	0	0	0				0	-
UD Transfer	0	0	0	0	-	0	0	0	0	-	0	0	0	0	-	0	0	0				0	-
PostBac	0	0	0	0	-	0	0	0	0	-	0	0	0	0	-	0	0	0				0	-
PostBac Cr	0	0	0	0	-	0	0	0	0	-	0	0	0	0	-	0	0	0				0	-
Masters	2	0	23	23	-	0	0	0	0	-	0	0	0	0	-	2	0	23				23	-
Doctoral	0	0	0	0	-	0	0	0	0	-	0	0	0	0	-	0	0	0				0	-
Total	2	0	23	23	-	0	0	0	0	-	0	0	0	0	-	2	0	23				23	-
Continue/Return																							
Freshmen	95	494	130	-364	-74%	11	14	4	-10	-71%	0	1	0	-1	-100%	106	509	134				-375	-74%
Sophomores	327	529	313	-216	-41%	33	14	15	1	7%	0	0	0	0	-	360	543	328				-215	-40%
Juniors	831	1,741	997	-744	-43%	102	93	29	-64	-69%	4	1	1	0	0%	937	1,835	1,027				-808	-44%
Seniors	2,616	1,932	2,374	442	23%	221	138	85	-53	-38%	9	7	5	-2	-29%	2,846	2,077	2,464				387	19%
PostBac	2	1	1	0	0%	1	3	1	-2	-67%	0	0	0	0	-	3	4	2				-2	-50%
PostBac Cr	12	19	11	-8	-42%	0	0	0		-	0	0	0	0	-	12	19	11				-8	-42%
Masters	326	280	334	54	19%	29	32	15	-17	-53%	2	1	1	0	0%	357	313	350				37	12%
Doctoral	0	0	0	0	-	0	0	0	0	-	0	0	0	0	-	0	0	0				0	-
Return fr Absence	0	0	0	0	-	0	0	0	0	-	0	0	0	0	-	0	0	0				0	-
Transitory	65	1	14	13	1300%	11	0	9	9	-	0	0	0	0	-	76	1	23				22	2200%
Total	4,274	4,997	4,174	-823	-16%	408	294	158	-136	-46%	15	10	7	-3	-30%	4,697	5,301	4,339				-962	-18%
Total Headcount	4,276	4,997	4,197	-800	-16%	408	294	158	-136	-46%	15	10	7	-3	-30%	4,699	5,301	4,362	*4,478*	*-116*	*-3%*	-939	-18%
FTES All Students																							
FT Freshmen	0.00	0.00	0.00	0.00	-	0.00	0.00	0.00	0.00	-	0.00	0.00	0.00	0	-	0.00	0.00	0.00				0.00	-
Freshmen	46.93	222.06	48.53	-173.53	-78%	6.46	6.60	1.47	-5.13	-78%	0.00	0.27	0.00	0	-100%	53.39	228.93	50.00				-178.93	-78%
Sophomores	167.60	246.93	124.93	-122.00	-49%	23.27	7.60	8.80	1.20	16%	0.00	0.00	0.00	0	-	190.87	254.53	133.73				-120.80	-47%
Juniors	495.80	843.93	429.90	-414.03	-49%	85.13	51.33	18.13	-33.20	-65%	1.73	0.53	0.40	0	-25%	582.66	895.79	448.43				-447.36	-50%
Seniors	1,510.87	937.13	1,013.83	76.70	8%	179.80	79.07	38.13	-40.94	-52%	5.73	4.00	2.07	-2	-48%	1,696.40	1,020.20	1,054.03				33.83	3%
PostBac	0.80	0.60	0.20	-0.40	-67%	0.87	1.73	0.27	-1.46	-84%	0.00	0.00	0.00	0	-	1.67	2.33	0.47				-1.86	-80%
PostBac Cr	5.07	6.40	3.07	-3.33	-52%	0.00	0.00	0.00	0.00	-	0.00	0.00	0.00	0	-	5.07	6.40	3.07				-3.33	-52%
Masters	165.41	135.17	134.00	-1.17	-1%	18.67	14.67	6.58	-8.09	-55%	0.67	0.67	1.00	0	49%	184.75	150.51	141.58				-8.93	-6%
Doctoral	0.00	0.00	0.00	0.00	-	0.00	0.00	0.00	0.00	-	0.00	0.00	0.00	0	-	0.00	0.00	0.00				0.00	-
Return fr Absence	0.00	0.00	0.00	0.00	-	0.00	0.00	0.00	0.00	-	0.00	0.00	0.00	0	-	0.00	0.00	0.00				0.00	-
Transitory	34.27	0.27	4.07	3.80	1407%	6.67	0.00	2.40	2.40	-	0.00	0.00	0.00	0	-	40.94	0.27	6.47				6.20	2296%
Total FTES	2,426.75	2,392.49	1,758.53	-633.96	-26%	320.87	161.00	75.78	-85.22	-53%	8.13	5.47	3.47	-2	-37%	2,755.75	2,558.96	1,837.78	*1851*	*-13*	*-1%*	-721.18	-28%
Mean Unit Load																							
FT Freshmen	-	-	-	-	-	-	-	-	-	-	-	-	-	-	-	-	-	-				-	-
Freshmen	7.66	6.74	5.54	-1.20	-17.8%	8.81	7.07	4.19	-2.89	-40.8%	-	4.05	-	-	-	7.81	6.74	5.44				-1.31	-19.4%
Sophomores	7.69	7.00	5.99	-1.01	-14.5%	10.62	8.14	8.63	0.48	5.9%	-	-	-	-	-	7.96	7.03	6.12				-0.92	-13.0%
Juniors	8.93	7.27	6.47	-0.80	-11.0%	12.52	8.28	9.38	1.10	13.3%	6.49	7.95	6.00	-1.95	-24.5%	9.31	7.32	6.55				-0.77	-10.6%
Seniors	8.66	7.28	6.41	-0.87	-12.0%	12.20	8.59	6.72	-1.87	-21.8%	9.55	8.57	6.21	-2.36	-27.6%	8.94	7.37	6.42				-0.95	-12.9%
PostBac	6.72	9.00	4.13	-4.88	-54.2%	13.05	8.65	4.05	-4.60	-53.2%	-	-	-	-	-	7.25	8.74	4.12				-4.62	-52.9%
PostBac Cr	6.34	5.05	4.19	-0.87	-17.1%	-	-	-	-	-	-	-	-	-	-	6.34	5.05	4.19				-0.87	-17.1%
Masters	6.06	5.79	4.50	-1.29	-22.2%	7.73	5.50	5.26	-0.24	-4.3%	4.02	8.04	12.00	3.96	49.3%	6.18	5.77	4.55				-1.22	-21.1%
Doctoral	-	-	-	-	-	-	-	-	-	-	-	-	-	-	-	-	-	-				-	-
Total	8.40	7.10	6.19	-0.91	-12.8%	11.66	8.06	7.07	-1.00	-12.3%	8.00	-	7.01	-	-	8.68	7.16	6.22				-0.93	-13.0%
FTES College of Disc																							
A&L	357.40	397.27	321.83	-75.44	-19%	31.60	15.73	10.73	-5.00	-32%	2.33	1.60	0.40	-1.20	-75%	391.33	414.60	332.96				-81.64	-20%
BPA	524.07	522.47	388.48	-133.99	-26%	208.27	110.87	41.25	-69.62	-63%	2.80	1.87	1.80	-0.07	-4%	735.14	635.21	431.53				-203.68	-32%
Educ	65.08	45.75	28.78	-16.97	-37%	0.67	.67	.00	-0.67	-100%	0.00	0.00	0.00	0.00	-	65.75	46.42	28.78				-17.64	-38%
NSci	670.93	675.37	472.97	-202.40	-30%	49.60	20.53	17.07	-3.46	-17%	1.13	1.20	0.40	-0.80	-67%	721.66	697.10	490.44				-206.66	-30%
SBS	809.27	751.65	546.47	-205.18	-27%	30.73	13.20	6.73	-6.47	-49%	1.87	0.80	0.87	0.07	9%	841.87	765.65	554.07				-211.58	-28%
UNV	0.00	0.00	0.00	0.00	-	0.00	.00	.00	0.00	-	0.00	0.00	0.00	0.00	-	0.00	0.00	0.00				0.00	-
Total	2,426.75	2,392.51	1,758.53	-633.98	-26%	320.87	161.00	75.78	-85.22	-53%	8.13	5.47	3.47	-2.00	-37%	2755.75	2,558.98	1,837.78				-721.20	-28%

Stateside Headcounts

	Year-over-Year Comparisons			
	2019	2020	2021	% Δ (2020 vs 2021)
SLIP	0	0	0	-
Credential	0	0	0	-
Doctoral	41	0	28	-

Early Start Enrollments

	Destination Students					Service Students			
	2019	2020	2021	% Δ (2020 vs 2021)		2019	2020	2021	% Δ (2020 vs 2021)
ESE	59	0	80	232%	ESE	1	0	0	-
ESM	562	0	310	-	ESM	27	0	0	-
Headcount	603	0	332	-	Headcount	28	0	0	-

Comparing 06/29/2019 & 5/21/2020* to: 40 Days to Summer 2021 Census on: 7/19/2021 CEL Self-Support Registration Report

06/09/2021

*Comparing days to Census	Resident					Non-Resident Foreign					Non-Resident USA					Total							
	QTR 2019	QTR 2020	SEM 2021	N Δ (2020 vs 2021)	% Δ (2020 vs 2021)	QTR 2019	QTR 2020	SEM 2021	N Δ (2020 vs 2021)	% Δ (2020 vs 2021)	QTR 2019	QTR 2020	SEM 2021	N Δ (2020 vs 2021)	% Δ (2020 vs 2021)	QTR 2019	QTR 2020	SEM 2021	*Target*	*Target Δ*	*Target % Δ*	N Δ (2020 vs 2021)	% Δ (2020 vs 2021)
New Students																							
FT Freshmen	0	0	0	0	-	0	0	0	0	-	0	0	0	0	-	0	0	0				0	-
LD Transfer	0	0	0	0	-	0	0	0	0	-	0	0	0	0	-	0	0	0				0	-
UD Transfer	0	0	0	0	-	0	0	0	0	-	0	0	0	0	-	0	0	0				0	-
PostBac	0	0	0	0	-	0	0	0	0	-	0	0	0	0	-	0	0	0				0	-
PostBac Cr	0	0	0	0	-	0	0	0	0	-	0	0	0	0	-	0	0	0				0	-
Masters	2	0	23	23	-	0	0	0	0	-	0	0	0	0	-	2	0	23				23	-
Doctoral	0	0	0	0	-	0	0	0	0	-	0	0	0	0	-	0	0	0				0	-
Total	2	0	23	23	-	0	0	0	0	-	0	0	0	0	-	2	0	23				23	-
Continue/Return																							
Freshmen	96	489	130	-359	-73%	11	13	4	-9	-69%	0	1	0	-1	-100%	107	503	134				-369	-73%
Sophomores	327	532	312	-220	-41%	33	13	15	2	15%	0	0	0	0	-	360	545	327				-218	-40%
Juniors	829	1,737	999	-738	-42%	102	93	29	-64	-69%	4	1	1	0	0%	935	1,831	1,029				-802	-44%
Seniors	2,616	1,942	2,382	440	23%	221	138	84	-54	-39%	9	7	5	-2	-29%	2,846	2,087	2,471				384	18%
PostBac	2	1	1	0	0%	1	3	1	-2	-67%	0	0	0	0	-	3	4	2				-2	-50%
PostBac Cr	12	19	11	-8	-42%	0	0	0		-	0	0	0	0	-	12	19	11				-8	-42%
Masters	325	279	335	56	20%	29	32	14	-18	-56%	2	1	1	0	0%	356	312	350				38	12%
Doctoral	0	0	0	0	-	0	0	0	0	-	0	0	0	0	-	0	0	0				0	-
Return fr Absence	0	0	0	0	-	0	0	0	0	-	0	0	0	0	-	0	0	0				0	-
Transitory	65	1	14	13	1300%	11	0	8	8	-	0	0	0	0	-	76	1	22				21	2100%
Total	4,272	5,000	4,184	-816	-16%	408	292	155	-137	-47%	15	10	7	-3	-30%	4,695	5,302	4,346				-956	-18%
Total Headcount	4,274	5,000	4,207	-793	-16%	408	292	155	-137	-47%	15	10	7	-3	-30%	4,697	5,302	4,369	*4,478*	*-109*	*-2%*	-933	-18%
FTES All Students																							
FT Freshmen	0.00	0.00	0.00	0.00	-	0.00	0.00	0.00	0.00	-	0.00	0.00	0.00	0	-	0.00	0.00	0.00				0.00	-
Freshmen	47.33	222.33	48.53	-173.80	-78%	6.46	6.33	1.47	-4.86	-77%	0.00	0.27	0.00	0	-100%	53.79	228.93	50.00				-178.93	-78%
Sophomores	167.87	250.60	125.13	-125.47	-50%	23.27	6.73	8.67	1.94	29%	0.00	0.00	0.00	0	-	191.14	257.33	133.80				-123.53	-48%
Juniors	495.14	845.67	430.23	-415.44	-49%	85.13	51.00	18.07	-32.93	-65%	1.73	0.53	0.40	0	-25%	582.00	897.20	448.70				-448.50	-50%
Seniors	1,511.14	945.13	1,016.77	71.64	8%	179.80	79.60	38.20	-41.40	-52%	5.73	4.00	2.07	-2	-48%	1,696.67	1,028.73	1,057.04				28.31	3%
PostBac	0.80	0.60	0.20	-0.40	-67%	0.87	1.73	0.27	-1.46	-84%	0.00	0.00	0.00	0	-	1.67	2.33	0.47				-1.86	-80%
PostBac Cr	5.07	6.40	3.07	-3.33	-52%	0.00	0.00	0.00	0.00	-	0.00	0.00	0.00	0	-	5.07	6.40	3.07				-3.33	-52%
Masters	165.75	133.58	134.75	1.17	1%	18.67	14.33	6.33	-8.00	-56%	0.67	0.67	1.00	0	49%	185.09	148.58	142.08				-6.50	-4%
Doctoral	0.00	0.00	0.00	0.00	-	0.00	0.00	0.00	0.00	-	0.00	0.00	0.00	0	-	0.00	0.00	0.00				0.00	-
Return fr Absence	0.00	0.00	0.00	0.00	-	0.00	0.00	0.00	0.00	-	0.00	0.00	0.00	0	-	0.00	0.00	0.00				0.00	-
Transitory	34.27	0.27	4.07	3.80	1407%	6.67	0.00	2.00	2.00	-	0.00	0.00	0.00	0	-	40.94	0.27	6.07				5.80	2148%
Total FTES	2,427.37	2,404.58	1,762.75	-641.83	-27%	320.87	159.72	75.01	-84.71	-53%	8.13	5.47	3.47	-2	-37%	2,756.37	2,569.77	1,841.23	*1851*	*-10*	*-1%*	-728.54	-28%
Mean Unit Load																							
FT Freshmen	-	-	-	-	-	-	-	-	-	-	-	-	-	-	-	-	-	-				-	-
Freshmen	7.65	6.81	5.54	-1.28	-18.7%	8.81	7.30	4.19	-3.12	-42.7%	-	4.05	-	-	-	7.80	6.82	5.44				-1.39	-20.3%
Sophomores	7.70	7.07	6.02	-1.05	-14.9%	10.62	7.77	8.50	0.74	9.5%	-	-	-	-	-	7.97	7.08	6.14				-0.95	-13.3%
Juniors	8.94	7.30	6.46	-0.84	-11.5%	12.52	8.23	9.35	1.12	13.6%	6.49	7.95	6.00	-1.95	-24.5%	9.32	7.35	6.54				-0.81	-11.0%
Seniors	8.66	7.30	6.40	-0.90	-12.3%	12.20	8.65	6.82	-1.83	-21.2%	9.55	8.57	6.21	-2.36	-27.6%	8.94	7.39	6.42				-0.98	-13.2%
PostBac	6.72	9.00	4.13	-4.88	-54.2%	13.05	8.65	4.05	-4.60	-53.2%	-	-	-	-	-	7.25	8.74	4.12				-4.62	-52.9%
PostBac Cr	6.34	5.05	4.19	-0.87	-17.1%	-	-	-	-	-	-	-	-	-	-	6.34	5.05	4.19				-0.87	-17.1%
Masters	6.09	5.75	4.52	-1.23	-21.4%	7.73	5.37	5.43	0.05	1.0%	4.02	8.04	12.00	3.96	49.3%	6.21	5.71	4.57				-1.14	-20.0%
Doctoral	-	-	-	-	-	-	-	-	-	-	-	-	-	-	-	-	-	-				-	-
Total	8.40	7.13	6.19	-0.94	-13.2%	11.66	8.06	7.14	-0.92	-11.4%	8.00	-	7.01	-	-	8.68	7.19	6.22				-0.96	-13.4%
FTES College of Disc																							
A&L	357.53	401.13	323.10	-78.03	-19%	31.60	15.67	10.73	-4.94	-32%	2.33	1.60	0.40	-1.20	-75%	391.46	418.40	334.23				-84.17	-20%
BPA	524.67	521.00	389.82	-131.18	-25%	208.27	110.00	40.98	-69.02	-63%	2.80	1.87	1.80	-0.07	-4%	735.74	632.87	432.60				-200.27	-32%
Educ	65.08	44.60	28.78	-15.82	-35%	0.67	.67	.00	-0.67	-100%	0.00	0.00	0.00	0.00	-	65.75	45.27	28.78				-16.49	-36%
NSci	671.07	676.67	473.12	-203.55	-30%	49.60	20.20	16.88	-3.32	-16%	1.13	1.20	0.40	-0.80	-67%	721.80	698.07	490.40				-207.67	-30%
SBS	809.00	761.18	547.93	-213.25	-28%	30.73	13.20	6.40	-6.80	-52%	1.87	0.80	0.87	0.07	9%	841.60	775.18	555.20				-219.98	-28%
UNV	0.00	0.00	0.00	0.00	-	0.00	.00	.00	0.00	-	0.00	0.00	0.00	0.00	-	0.00	0.00	0.00				0.00	-
Total	2,427.35	2,404.58	1,762.75	-641.83	-27%	320.87	159.74	74.99	-84.75	-53%	8.13	5.47	3.47	-2.00	-37%	2756.35	2,569.79	1,841.21				-728.58	-28%

Stateside Headcounts

	Year-over-Year Comparisons			
	2019	2020	2021	% Δ (2020 vs 2021)
SLIP	0	0	0	-
Credential	0	0	0	-
Doctoral	41	0	27	-

Early Start Enrollments

	Destination Students					Service Students			
	2019	2020	2021	% Δ (2020 vs 2021)		2019	2020	2021	% Δ (2020 vs 2021)
ESE	49	0	80	232%	ESE	1	0	0	-
ESM	562	0	311	-	ESM	27	0	0	-
Headcount	603	0	333	-	Headcount	28	0	0	-

Comparing 06/28/2019 & 5/20/2020* to: 41 Days to Summer 2021 Census on: 7/19/2021 CEL Self-Support Registration Report

06/08/2021

*Comparing days to Census

	Resident					Non-Resident Foreign					Non-Resident USA					Total							
	QTR 2019	QTR 2020	SEM 2021	N Δ (2020 vs 2021)	% Δ (2020 vs 2021)	QTR 2019	QTR 2020	SEM 2021	N Δ (2020 vs 2021)	% Δ (2020 vs 2021)	QTR 2019	QTR 2020	SEM 2021	N Δ (2020 vs 2021)	% Δ (2020 vs 2021)	QTR 2019	QTR 2020	SEM 2021	*Target*	*Target Δ*	*Target % Δ*	N Δ (2020 vs 2021)	% Δ (2020 vs 2021)
New Students																							
FT Freshmen	0	0	0	0	-	0	0	0	0	-	0	0	0	0	-	0	0	0				0	-
LD Transfer	0	0	0	0	-	0	0	0	0	-	0	0	0	0	-	0	0	0				0	-
UD Transfer	0	0	0	0	-	0	0	0	0	-	0	0	0	0	-	0	0	0				0	-
PostBac	0	0	0	0	-	0	0	0	0	-	0	0	0	0	-	0	0	0				0	-
PostBac Cr	0	0	0	0	-	0	0	0	0	-	0	0	0	0	-	0	0	0				0	-
Masters	2	0	23	23	-	0	0	0	0	-	0	0	0	0	-	2	0	23				23	-
Doctoral	0	0	0	0	-	0	0	0	0	-	0	0	0	0	-	0	0	0				0	-
Total	2	0	23	23	-	0	0	0	0	-	0	0	0	0	-	2	0	23				23	-
Continue/Return																							
Freshmen	96	470	130	-340	-72%	11	13	4	-9	-69%	0	1	0	-1	-100%	107	484	134				-350	-72%
Sophomores	328	518	314	-204	-39%	33	13	15	2	15%	0	0	0	0	-	361	531	329				-202	-38%
Juniors	828	1,713	1,000	-713	-42%	102	89	29	-60	-67%	4	1	1	0	0%	934	1,803	1,030				-773	-43%
Seniors	2,614	1,920	2,383	463	24%	221	138	84	-54	-39%	9	7	5	-2	-29%	2,844	2,065	2,472				407	20%
PostBac	2	1	1	0	0%	1	3	1	-2	-67%	0	0	0	0	-	3	4	2				-2	-50%
PostBac Cr	12	19	11	-8	-42%	0	0	0		-	0	0	0	0	-	12	19	11				-8	-42%
Masters	325	274	337	63	23%	29	32	13	-19	-59%	2	1	1	0	0%	356	307	351				44	14%
Doctoral	0	0	0	0	-	0	0	0	0	-	0	0	0	0	-	0	0	0				0	-
Return fr Absence	0	0	0	0	-	0	0	0	0	-	0	0	0	0	-	0	0	0				0	-
Transitory	63	0	10	10	-	11	0	8	8	-	0	0	0	0	-	74	0	18				18	-
Total	4,268	4,915	4,186	-729	-15%	408	288	154	-134	-47%	15	10	7	-3	-30%	4,691	5,213	4,347				-866	-17%
Total Headcount	4,270	4,915	4,209	-706	-14%	408	288	154	-134	-47%	15	10	7	-3	-30%	4,693	5,213	4,370	*4,478*	*-108*	*-2%*	-843	-16%
FTES All Students																							
FT Freshmen	0.00	0.00	0.00	0.00	-	0.00	0.00	0.00	0.00	-	0.00	0.00	0.00	0	-	0.00	0.00	0.00				0.00	-
Freshmen	47.33	212.93	49.13	-163.80	-77%	6.46	6.33	1.47	-4.86	-77%	0.00	0.27	0.00	0	-100%	53.79	219.53	50.60				-168.93	-77%
Sophomores	168.13	245.80	125.87	-119.93	-49%	23.13	6.47	8.67	2.20	34%	0.00	0.00	0.00	0	-	191.26	252.27	134.54				-117.73	-47%
Juniors	494.60	830.80	432.70	-398.10	-48%	85.13	49.40	18.07	-31.33	-63%	1.73	0.53	0.40	0	-25%	581.46	880.73	451.17				-429.56	-49%
Seniors	1,510.00	936.93	1,021.37	84.44	9%	179.80	80.13	38.07	-42.06	-52%	5.73	4.00	2.07	-2	-48%	1,695.53	1,021.06	1,061.51				40.45	4%
PostBac	0.80	0.60	0.20	-0.40	-67%	0.87	1.73	0.27	-1.46	-84%	0.00	0.00	0.00	0	-	1.67	2.33	0.47				-1.86	-80%
PostBac Cr	5.07	6.13	3.07	-3.06	-50%	0.00	0.00	0.00	0.00	-	0.00	0.00	0.00	0	-	5.07	6.13	3.07				-3.06	-50%
Masters	166.41	132.25	136.00	3.75	3%	18.67	14.33	6.08	-8.25	-58%	0.67	0.67	1.00	0	49%	185.75	147.25	143.08				-4.17	-3%
Doctoral	0.00	0.00	0.00	0.00	-	0.00	0.00	0.00	0.00	-	0.00	0.00	0.00	0	-	0.00	0.00	0.00				0.00	-
Return fr Absence	0.00	0.00	0.00	0.00	-	0.00	0.00	0.00	0.00	-	0.00	0.00	0.00	0	-	0.00	0.00	0.00				0.00	-
Transitory	34.00	0.00	2.87	2.87	-	6.67	0.00	2.00	2.00	-	0.00	0.00	0.00	0	-	40.67	0.00	4.87				4.87	-
Total FTES	2,426.34	2,365.44	1,771.21	-594.23	-25%	320.73	158.39	74.63	-83.76	-53%	8.13	5.47	3.47	-2	-37%	2,755.20	2,529.30	1,849.31	*1851*	*-2*	*0%*	-679.99	-27%
Mean Unit Load																							
FT Freshmen	-	-	-	-	-	-	-	-	-	-	-	-	-	-	-	-	-	-				-	-
Freshmen	7.70	6.80	5.60	-1.19	-17.6%	8.81	7.30	4.19	-3.12	-42.7%	-	4.05	-	-	-	7.85	6.80	5.50				-1.31	-19.2%
Sophomores	7.69	7.12	6.01	-1.10	-15.5%	10.56	7.47	8.50	1.04	13.9%	-	-	-	-	-	7.96	7.13	6.13				-0.99	-13.9%
Juniors	8.94	7.27	6.49	-0.78	-10.8%	12.52	8.33	9.35	1.02	12.3%	6.49	7.95	6.00	-1.95	-24.5%	9.32	7.33	6.57				-0.76	-10.3%
Seniors	8.66	7.32	6.43	-0.89	-12.2%	12.20	8.71	6.80	-1.91	-21.9%	9.55	8.57	6.21	-2.36	-27.6%	8.94	7.42	6.44				-0.98	-13.2%
PostBac	7.09	9.00	4.20	-4.80	-53.3%	13.05	8.65	4.05	-4.60	-53.2%	-	-	-	-	-	7.59	8.74	4.18				-4.56	-52.2%
PostBac Cr	6.34	4.84	4.19	-0.65	-13.5%	-	-	-	-	-	-	-	-	-	-	6.34	4.84	4.19				-0.65	-13.5%
Masters	6.11	5.79	4.53	-1.26	-21.7%	7.73	5.37	5.61	0.24	4.4%	4.02	8.04	12.00	3.96	49.3%	6.23	5.76	4.59				-1.16	-20.2%
Doctoral	-	-	-	-	-	-	-	-	-	-	-	-	-	-	-	-	-	-				-	-
Total	8.41	7.14	6.22	-0.92	-12.9%	11.65	8.10	7.15	-0.95	-11.7%	-	-	7.01	-	-	8.69	7.19	6.25				-0.94	-13.1%
FTES College of Disc																							
A&L	356.40	393.13	323.17	-69.96	-18%	31.60	15.67	10.73	-4.94	-32%	2.33	1.60	0.40	-1.20	-75%	390.33	410.40	334.30				-76.10	-19%
BPA	525.33	514.80	393.30	-121.50	-24%	208.27	108.40	40.85	-67.55	-62%	2.80	1.87	1.80	-0.07	-4%	736.40	625.07	435.95				-189.12	-30%
Educ	65.08	43.20	29.08	-14.12	-33%	0.67	.67	.00	-0.67	-100%	0.00	0.00	0.00	0.00	-	65.75	43.87	29.08				-14.79	-34%
NSci	671.33	666.20	475.18	-191.02	-29%	49.47	20.73	16.63	-4.10	-20%	1.13	1.20	0.40	-0.80	-67%	721.93	688.13	492.21				-195.92	-28%
SBS	808.20	748.12	550.47	-197.65	-26%	30.73	12.93	6.40	-6.53	-51%	1.87	0.80	0.87	0.07	9%	840.80	761.85	557.74				-204.11	-27%
UNV	0.00	0.00	0.00	0.00	-	0.00	.00	.00	0.00	-	0.00	0.00	0.00	0.00	-	0.00	0.00	0.00				0.00	-
Total	2,426.34	2,365.45	1,771.20	-594.25	-25%	320.74	158.40	74.61	-83.79	-53%	8.13	5.47	3.47	-2.00	-37%	2755.21	2,529.32	1,849.28				-680.04	-27%

Stateside Headcounts

	Year-over-Year Comparisons			
	2019	2020	2021	% Δ (2020 vs 2021)
SLIP	0	0	0	-
Credential	0	0	0	-
Doctoral	41	0	27	-

Early Start Enrollments

	Destination Students					Service Students			
	2019	2020	2021	% Δ (2020 vs 2021)		2019	2020	2021	% Δ (2020 vs 2021)
ESE	49	0	81	232%	ESE	1	0	0	-
ESM	561	0	315	-	ESM	27	0	0	-
Headcount	602	0	337	-	Headcount	28	0	0	-

Comparing 06/27/2019 & 5/19/2020* to: 06/07/2021 — 42 Days to Summer 2021 Census on: 7/19/2021 — CEL Self-Support Registration Report

*Comparing days to Census

	Resident					Non-Resident Foreign					Non-Resident USA					Total							
	QTR 2019	QTR 2020	SEM 2021	N Δ (2020 vs 2021)	% Δ (2020 vs 2021)	QTR 2019	QTR 2020	SEM 2021	N Δ (2020 vs 2021)	% Δ (2020 vs 2021)	QTR 2019	QTR 2020	SEM 2021	N Δ (2020 vs 2021)	% Δ (2020 vs 2021)	QTR 2019	QTR 2020	SEM 2021	*Target*	*Target Δ*	*Target % Δ*	N Δ (2020 vs 2021)	% Δ (2020 vs 2021)
New Students																							
FT Freshmen	0	0	0	0	-	0	0	0	0	-	0	0	0	0	-	0	0	0				0	-
LD Transfer	0	0	0	0	-	0	0	0	0	-	0	0	0	0	-	0	0	0				0	-
UD Transfer	0	0	0	0	-	0	0	0	0	-	0	0	0	0	-	0	0	0				0	-
PostBac	0	0	0	0	-	0	0	0	0	-	0	0	0	0	-	0	0	0				0	-
PostBac Cr	0	0	0	0	-	0	0	0	0	-	0	0	0	0	-	0	0	0				0	-
Masters	2	0	22	22	-	0	0	0	0	-	0	0	0	0	-	2	0	22				22	-
Doctoral	0	0	0	0	-	0	0	0	0	-	0	0	0	0	-	0	0	0				0	-
Total	2	0	22	22	-	0	0	0	0	-	0	0	0	0	-	2	0	22				22	-
Continue/Return																							
Freshmen	98	456	130	-326	-71%	11	13	4	-9	-69%	0	1	0	-1	-100%	109	470	134				-336	-71%
Sophomores	328	515	314	-201	-39%	32	13	15	2	15%	0	0	0	0	-	360	528	329				-199	-38%
Juniors	830	1,697	1,002	-695	-41%	102	87	29	-58	-67%	4	1	1	0	0%	936	1,785	1,032				-753	-42%
Seniors	2,615	1,901	2,382	481	25%	221	135	84	-51	-38%	9	7	5	-2	-29%	2,845	2,043	2,471				428	21%
PostBac	2	1	1	0	0%	1	3	1	-2	-67%	0	0	0	0	-	3	4	2				-2	-50%
PostBac Cr	12	18	11	-7	-39%	0	0	0		-	0	0	0	0	-	12	18	11				-7	-39%
Masters	325	272	337	65	24%	28	32	13	-19	-59%	2	1	1	0	0%	355	305	351				46	15%
Doctoral	38	0	0	0	-	2	0	0	0	-	0	0	0	0	-	40	0	0				0	-
Return fr Absence	0	0	0	0	-	0	0	0	0	-	0	0	0	0	-	0	0	0				0	-
Transitory	60	0	10	10	-	11	0	8	8	-	0	0	0	0	-	71	0	18				18	-
Total	4,308	4,860	4,187	-673	-14%	408	283	154	-129	-46%	15	10	7	-3	-30%	4,731	5,153	4,348				-805	-16%
Total Headcount	4,310	4,860	4,209	-651	-13%	408	283	154	-129	-46%	15	10	7	-3	-30%	4,733	5,153	4,370	*4,478*	*-108*	*-2%*	-783	-15%
FTES All Students																							
FT Freshmen	0.00	0.00	0.00	0.00	-	0.00	0.00	0.00	0.00	-	0.00	0.00	0.00	0	-	0.00	0.00	0.00				0.00	-
Freshmen	48.07	206.00	49.33	-156.67	-76%	6.46	6.07	1.47	-4.60	-76%	0.00	0.27	0.00	0	-100%	54.53	212.34	50.80				-161.54	-76%
Sophomores	167.73	243.80	126.07	-117.73	-48%	22.27	6.47	8.67	2.20	34%	0.00	0.00	0.00	0	-	190.00	250.27	134.74				-115.53	-46%
Juniors	497.67	821.47	433.73	-387.74	-47%	84.07	48.07	18.07	-30.00	-62%	1.73	0.53	0.40	0	-25%	583.47	870.07	452.20				-417.87	-48%
Seniors	1,514.07	927.40	1,023.33	95.93	10%	178.33	78.27	37.87	-40.40	-52%	5.73	4.00	2.07	-2	-48%	1,698.13	1,009.67	1,063.27				53.60	5%
PostBac	0.80	0.60	0.20	-0.40	-67%	0.87	1.73	0.27	-1.46	-84%	0.00	0.00	0.00	0	-	1.67	2.33	0.47				-1.86	-80%
PostBac Cr	5.07	5.80	3.27	-2.53	-44%	0.00	0.00	0.00	0.00	-	0.00	0.00	0.00	0	-	5.07	5.80	3.27				-2.53	-44%
Masters	166.41	131.00	135.75	4.75	4%	17.67	14.33	6.08	-8.25	-58%	0.67	0.67	1.00	0	49%	184.75	146.00	142.83				-3.17	-2%
Doctoral	30.58	0.00	0.00	0.00	-	1.75	0.00	0.00	0.00	-	0.00	0.00	0.00	0	-	32.33	0.00	0.00				0.00	-
Return fr Absence	0.00	0.00	0.00	0.00	-	0.00	0.00	0.00	0.00	-	0.00	0.00	0.00	0	-	0.00	0.00	0.00				0.00	-
Transitory	32.47	0.00	2.87	2.87	-	6.67	0.00	2.00	2.00	-	0.00	0.00	0.00	0	-	39.14	0.00	4.87				4.87	-
Total FTES	2,462.87	2,336.07	1,774.55	-561.52	-24%	318.09	154.94	74.43	-80.51	-52%	8.13	5.47	3.47	-2	-37%	2,789.09	2,496.48	1,852.45	*1851*	*1*	*0%*	-644.03	-26%
Mean Unit Load																							
FT Freshmen	-	-	-	-	-	-	-	-	-	-	-	-	-	-	-	-	-	-				-	-
Freshmen	7.67	6.78	5.63	-1.15	-17.0%	8.81	7.00	4.19	-2.82	-40.2%	-	4.05	-	-	-	7.82	6.78	5.52				-1.26	-18.6%
Sophomores	7.67	7.10	6.02	-1.08	-15.2%	10.49	7.47	8.50	1.04	13.9%	-	-	-	-	-	7.93	7.11	6.14				-0.97	-13.6%
Juniors	8.98	7.26	6.49	-0.77	-10.6%	12.36	8.29	9.35	1.06	12.8%	6.49	7.95	6.00	-1.95	-24.5%	9.33	7.31	6.57				-0.74	-10.1%
Seniors	8.68	7.32	6.44	-0.87	-11.9%	12.10	8.70	6.76	-1.93	-22.2%	9.55	8.57	6.21	-2.36	-27.6%	8.95	7.41	6.45				-0.96	-12.9%
PostBac	7.09	9.00	4.20	-4.80	-53.3%	13.05	8.65	4.05	-4.60	-53.2%	-	-	-	-	-	7.59	8.74	4.18				-4.56	-52.2%
PostBac Cr	6.34	4.83	4.46	-0.37	-7.7%	-	-	-	-	-	-	-	-	-	-	6.34	4.83	4.46				-0.37	-7.7%
Masters	6.11	5.78	4.54	-1.24	-21.5%	7.57	5.37	5.61	0.24	4.4%	4.02	8.04	12.00	3.96	49.3%	6.22	5.74	4.60				-1.15	-20.0%
Doctoral	9.66	-	-	-	-	10.50	-	-	-	-	-	-	-	-	-	9.70	-	-				-	-
Total	8.43	7.13	6.23	-0.90	-12.7%	11.55	8.06	7.13	-0.93	-11.5%	8.00	-	7.01	-	-	8.70	7.18	6.26				-0.92	-12.8%
FTES College of Disc																							
A&L	358.00	387.93	323.37	-64.56	-17%	31.87	15.40	10.33	-5.07	-33%	2.33	1.60	0.40	-1.20	-75%	392.20	404.93	334.10				-70.83	-17%
BPA	529.00	509.87	394.32	-115.55	-23%	205.60	106.80	41.05	-65.75	-62%	2.80	1.87	1.80	-0.07	-4%	737.40	618.54	437.17				-181.37	-29%
Educ	95.00	43.27	29.08	-14.19	-33%	2.42	.67	.00	-0.67	-100%	0.00	0.00	0.00	0.00	-	97.42	43.94	29.08				-14.86	-34%
NSci	670.60	651.07	474.92	-176.15	-27%	48.20	19.40	16.63	-2.77	-14%	1.13	1.20	0.40	-0.80	-67%	719.93	671.67	491.95				-179.72	-27%
SBS	810.27	743.93	552.87	-191.06	-26%	30.00	12.67	6.40	-6.27	-49%	1.87	0.80	0.87	0.07	9%	842.14	757.40	560.14				-197.26	-26%
UNV	0.00	0.00	0.00	0.00	-	0.00	.00	.00	0.00	-	0.00	0.00	0.00	0.00	-	0.00	0.00	0.00				0.00	-
Total	2,462.87	2,336.07	1,774.56	-561.51	-24%	318.09	154.94	74.41	-80.53	-52%	8.13	5.47	3.47	-2.00	-37%	2789.09	2,496.48	1,852.44				-644.04	-26%

Stateside Headcounts

	Year-over-Year Comparisons			
	2019	2020	2021	% Δ (2020 vs 2021)
SLIP	0	0	0	-
Credential	0	0	0	-
Doctoral	36	0	26	-

Early Start Enrollments

	Destination Students				Service Students				
	2019	2020	2021	% Δ (2020 vs 2021)		2019	2020	2021	% Δ (2020 vs 2021)
ESE	49	0	81	232%	ESE	1	0	0	-
ESM	578	0	315	-	ESM	30	0	0	-
Headcount	619	0	337	-	Headcount	31	0	0	-

Comparing 06/24/2019 & 5/16/2020* to: 45 Days to Summer 2021 Census on: 7/19/2021 CEL Self-Support Registration Report

06/04/2021

*Comparing days to Census

	Resident					Non-Resident Foreign					Non-Resident USA					Total							
	QTR 2019	QTR 2020	SEM 2021	N Δ (2020 vs 2021)	% Δ (2020 vs 2021)	QTR 2019	QTR 2020	SEM 2021	N Δ (2020 vs 2021)	% Δ (2020 vs 2021)	QTR 2019	QTR 2020	SEM 2021	N Δ (2020 vs 2021)	% Δ (2020 vs 2021)	QTR 2019	QTR 2020	SEM 2021	*Target*	*Target Δ*	*Target % Δ*	N Δ (2020 vs 2021)	% Δ (2020 vs 2021)
New Students																							
FT Freshmen	0	0	0	0	-	0	0	0	0	-	0	0	0	0	-	0	0	0				0	-
LD Transfer	0	0	0	0	-	0	0	0	0	-	0	0	0	0	-	0	0	0				0	-
UD Transfer	0	0	0	0	-	0	0	0	0	-	0	0	0	0	-	0	0	0				0	-
PostBac	0	0	0	0	-	0	0	0	0	-	0	0	0	0	-	0	0	0				0	-
PostBac Cr	0	0	0	0	-	0	0	0	0	-	0	0	0	0	-	0	0	0				0	-
Masters	2	0	21	21	-	0	0	0	0	-	0	0	0	0	-	2	0	21				21	-
Doctoral	0	0	0	0	-	0	0	0	0	-	0	0	0	0	-	0	0	0				0	-
Total	2	0	21	21	-	0	0	0	0	-	0	0	0	0	-	2	0	21				21	-
Continue/Return																							
Freshmen	103	407	132	-275	-68%	12	10	3	-7	-70%	0	1	0	-1	-100%	115	418	135				-283	-68%
Sophomores	342	498	314	-184	-37%	31	12	15	3	25%	0	0	0	0	-	373	510	329				-181	-35%
Juniors	834	1,684	1,011	-673	-40%	103	85	27	-58	-68%	4	1	1	0	0%	941	1,770	1,039				-731	-41%
Seniors	2,613	1,886	2,387	501	27%	217	132	86	-46	-35%	9	7	4	-3	-43%	2,839	2,025	2,477				452	22%
PostBac	2	1	1	0	0%	1	3	1	-2	-67%	0	0	0	0	-	3	4	2				-2	-50%
PostBac Cr	10	17	11	-6	-35%	0	0	0		-	0	0	0	0	-	10	17	11				-6	-35%
Masters	327	265	339	74	28%	25	30	13	-17	-57%	2	1	1	0	0%	354	296	353				57	19%
Doctoral	37	0	0	0	-	2	0	0	0	-	0	0	0	0	-	39	0	0				0	-
Return fr Absence	0	0	0	0	-	0	0	0	0	-	0	0	0	0	-	0	0	0				0	-
Transitory	57	0	10	10	-	11	0	8	8	-	0	0	0	0	-	68	0	18				18	-
Total	4,325	4,758	4,205	-553	-12%	402	272	153	-119	-44%	15	10	6	-4	-40%	4,742	5,040	4,364				-676	-13%
Total Headcount	4,327	4,758	4,226	-532	-11%	402	272	153	-119	-44%	15	10	6	-4	-40%	4,744	5,040	4,385	*4,478*	*-93*	*-2%*	-655	-13%
FTES All Students																							
FT Freshmen	0.00	0.00	0.00	0.00	-	0.00	0.00	0.00	0.00	-	0.00	0.00	0.00	0	-	0.00	0.00	0.00				0.00	-
Freshmen	50.80	184.53	49.93	-134.60	-73%	7.20	4.73	1.27	-3.46	-73%	0.00	0.27	0.00	0	-100%	58.00	189.53	51.20				-138.33	-73%
Sophomores	173.47	233.27	126.27	-107.00	-46%	22.80	5.93	8.67	2.74	46%	0.00	0.00	0.00	0	-	196.27	239.20	134.94				-104.26	-44%
Juniors	501.20	813.07	440.33	-372.74	-46%	81.87	46.40	17.27	-29.13	-63%	1.73	0.53	0.40	0	-25%	584.80	860.00	458.00				-402.00	-47%
Seniors	1,520.26	922.87	1,028.00	105.13	11%	172.60	76.13	38.67	-37.46	-49%	5.73	4.00	1.87	-2	-53%	1,698.59	1,003.00	1,068.54				65.54	7%
PostBac	0.80	0.60	0.20	-0.40	-67%	0.87	1.73	0.27	-1.46	-84%	0.00	0.00	0.00	0	-	1.67	2.33	0.47				-1.86	-80%
PostBac Cr	4.60	5.53	3.27	-2.26	-41%	0.00	0.00	0.00	0.00	-	0.00	0.00	0.00	0	-	4.60	5.53	3.27				-2.26	-41%
Masters	169.00	127.83	135.83	8.00	6%	17.00	14.00	6.33	-7.67	-55%	0.67	0.67	1.00	0	49%	186.67	142.50	143.16				0.66	0%
Doctoral	29.83	0.00	0.00	0.00	-	1.75	0.00	0.00	0.00	-	0.00	0.00	0.00	0	-	31.58	0.00	0.00				0.00	-
Return fr Absence	0.00	0.00	0.00	0.00	-	0.00	0.00	0.00	0.00	-	0.00	0.00	0.00	0	-	0.00	0.00	0.00				0.00	-
Transitory	30.47	0.00	2.87	2.87	-	6.40	0.00	2.00	2.00	-	0.00	0.00	0.00	0	-	36.87	0.00	4.87				4.87	-
Total FTES	2,480.43	2,287.70	1,786.70	-501.00	-22%	310.49	148.92	74.48	-74.44	-50%	8.13	5.47	3.27	-2	-40%	2,799.05	2,442.09	1,864.45	*1851*	*13*	*1%*	-577.64	-24%
Mean Unit Load																							
FT Freshmen	-	-	-	-	-	-	-	-	-	-	-	-	-	-	-	-	-	-				-	-
Freshmen	7.60	6.80	5.61	-1.19	-17.5%	8.73	7.10	4.31	-2.79	-39.3%	-	4.05	-	-	-	7.75	6.80	5.52				-1.28	-18.8%
Sophomores	7.61	7.03	6.03	-0.99	-14.1%	11.06	7.41	8.50	1.09	14.7%	-	-	-	-	-	7.90	7.04	6.15				-0.88	-12.6%
Juniors	9.01	7.24	6.53	-0.71	-9.8%	11.92	8.19	9.59	1.41	17.2%	6.49	7.95	6.00	-1.95	-24.5%	9.31	7.29	6.61				-0.68	-9.3%
Seniors	8.72	7.34	6.46	-0.88	-12.0%	11.93	8.65	6.74	-1.91	-22.0%	9.55	8.57	7.01	-1.56	-18.2%	8.97	7.43	6.47				-0.96	-12.9%
PostBac	7.01	9.00	4.20	-4.80	-53.3%	13.05	8.65	4.05	-4.60	-53.2%	-	-	-	-	-	7.54	8.74	4.18				-4.56	-52.2%
PostBac Cr	6.90	4.88	4.46	-0.42	-8.6%	-	-	-	-	-	-	-	-	-	-	6.90	4.88	4.46				-0.42	-8.6%
Masters	6.16	5.79	4.53	-1.26	-21.8%	8.16	5.60	5.84	0.24	4.3%	4.02	8.04	12.00	3.96	49.3%	6.29	5.78	4.59				-1.18	-20.5%
Doctoral	9.67	-	-	-	-	10.50	-	-	-	-	-	-	-	-	-	9.72	-	-				-	-
Total	8.46	7.13	6.25	-0.89	-12.4%	11.45	8.06	7.18	-0.88	-10.9%	8.00	-	7.68	-	-	8.71	7.18	6.28				-0.90	-12.6%
FTES College of Disc																							
A&L	363.60	382.07	326.90	-55.17	-14%	31.60	14.60	9.93	-4.67	-32%	2.33	1.60	0.40	-1.20	-75%	397.53	398.27	337.23				-61.04	-15%
BPA	534.47	499.53	396.30	-103.23	-21%	198.13	103.27	41.30	-61.97	-60%	2.80	1.87	1.80	-0.07	-4%	735.40	604.67	439.40				-165.27	-27%
Educ	93.70	39.77	29.08	-10.69	-27%	2.08	.67	.00	-0.67	-100%	0.00	0.00	0.00	0.00	-	95.78	40.44	29.08				-11.36	-28%
NSci	673.47	635.47	478.98	-156.49	-25%	48.67	18.53	16.83	-1.70	-9%	1.13	1.20	0.20	-1.00	-83%	723.27	655.20	496.01				-159.19	-24%
SBS	815.20	730.87	555.43	-175.44	-24%	30.00	11.87	6.40	-5.47	-46%	1.87	0.80	0.87	0.07	9%	847.07	743.54	562.70				-180.84	-24%
UNV	0.00	0.00	0.00	0.00	-	0.00	.00	.00	0.00	-	0.00	0.00	0.00	0.00	-	0.00	0.00	0.00				0.00	-
Total	2,480.44	2,287.71	1,786.69	-501.02	-22%	310.48	148.94	74.46	-74.48	-50%	8.13	5.47	3.27	-2.20	-40%	2799.05	2,442.12	1,864.42				-577.70	-24%

Stateside Headcounts

	Year-over-Year Comparisons			
	2019	2020	2021	% Δ (2020 vs 2021)
SLIP	0	0	0	-
Credential	1	0	0	-
Doctoral	39	0	26	-

Early Start Enrollments

	Destination Students					Service Students			
	2019	2020	2021	% Δ (2020 vs 2021)		2019	2020	2021	% Δ (2020 vs 2021)
ESE	58	0	41	232%	ESE	1	0	0	-
ESM	582	0	280	-	ESM	30	0	0	-
Headcount	629	0	302	-	Headcount	31	0	0	-

Comparing 06/23/2019 & 5/15/2020* to: 46 Days to Summer 2021 Census on: 7/19/2021 CEL Self-Support Registration Report

06/03/2021

*Comparing days to Census

	Resident					Non-Resident Foreign					Non-Resident USA					Total							
	QTR 2019	QTR 2020	SEM 2021	N Δ (2020 vs 2021)	% Δ (2020 vs 2021)	QTR 2019	QTR 2020	SEM 2021	N Δ (2020 vs 2021)	% Δ (2020 vs 2021)	QTR 2019	QTR 2020	SEM 2021	N Δ (2020 vs 2021)	% Δ (2020 vs 2021)	QTR 2019	QTR 2020	SEM 2021	*Target*	*Target Δ*	*Target % Δ*	N Δ (2020 vs 2021)	% Δ (2020 vs 2021)
New Students																							
FT Freshmen	0	0	0	0	-	0	0	0	0	-	0	0	0	0	-	0	0	0				0	-
LD Transfer	0	0	0	0	-	0	0	0	0	-	0	0	0	0	-	0	0	0				0	-
UD Transfer	0	0	0	0	-	0	0	0	0	-	0	0	0	0	-	0	0	0				0	-
PostBac	0	0	0	0	-	0	0	0	0	-	0	0	0	0	-	0	0	0				0	-
PostBac Cr	0	0	0	0	-	0	0	0	0	-	0	0	0	0	-	0	0	0				0	-
Masters	2	0	20	20	-	0	0	0	0	-	0	0	0	0	-	2	0	20				20	-
Doctoral	0	0	0	0	-	0	0	0	0	-	0	0	0	0	-	0	0	0				0	-
Total	2	0	20	20	-	0	0	0	0	-	0	0	0	0	-	2	0	20				20	-
Continue/Return																							
Freshmen	104	268	133	-135	-50%	12	5	3	-2	-40%	0	1	0	-1	-100%	116	274	136				-138	-50%
Sophomores	344	479	315	-164	-34%	31	12	14	2	17%	0	0	0	0	-	375	491	329				-162	-33%
Juniors	835	1,674	1,015	-659	-39%	104	83	26	-57	-69%	4	1	1	0	0%	943	1,758	1,042				-716	-41%
Seniors	2,617	1,877	2,392	515	27%	217	131	86	-45	-34%	9	7	4	-3	-43%	2,843	2,015	2,482				467	23%
PostBac	2	1	1	0	0%	1	3	1	-2	-67%	0	0	0	0	-	3	4	2				-2	-50%
PostBac Cr	10	17	10	-7	-41%	0	0	0		-	0	0	0	0	-	10	17	10				-7	-41%
Masters	326	263	339	76	29%	25	30	13	-17	-57%	2	1	1	0	0%	353	294	353				59	20%
Doctoral	0	0	0	0	-	0	0	0	0	-	0	0	0	0	-	0	0	0				0	-
Return fr Absence	0	0	0	0	-	0	0	0	0	-	0	0	0	0	-	0	0	0				0	-
Transitory	57	0	10	10	-	11	0	8	8	-	0	0	0	0	-	68	0	18				18	-
Total	4,295	4,579	4,215	-364	-8%	401	264	151	-113	-43%	15	10	6	-4	-40%	4,711	4,853	4,372				-481	-10%
Total Headcount	4,297	4,579	4,235	-344	-8%	401	264	151	-113	-43%	15	10	6	-4	-40%	4,713	4,853	4,392	*4,478*	*-86*	*-2%*	-461	-9%
FTES All Students																							
FT Freshmen	0.00	0.00	0.00	0.00	-	0.00	0.00	0.00	0.00	-	0.00	0.00	0.00	0	-	0.00	0.00	0.00				0.00	-
Freshmen	50.93	127.20	50.73	-76.47	-60%	7.20	2.07	1.27	-0.80	-39%	0.00	0.27	0.00	0	-100%	58.13	129.54	52.00				-77.54	-60%
Sophomores	175.07	226.07	127.27	-98.80	-44%	23.07	5.67	8.67	3.00	53%	0.00	0.00	0.00	0	-	198.14	231.74	135.94				-95.80	-41%
Juniors	503.54	805.40	442.67	-362.73	-45%	83.60	45.87	16.87	-29.00	-63%	1.73	0.53	0.40	0	-25%	588.87	851.80	459.94				-391.86	-46%
Seniors	1,523.13	917.73	1,031.80	114.07	12%	172.87	75.93	38.93	-37.00	-49%	5.73	4.00	1.67	-2	-58%	1,701.73	997.66	1,072.40				74.74	7%
PostBac	0.80	0.60	0.20	-0.40	-67%	0.87	1.73	0.27	-1.46	-84%	0.00	0.00	0.00	0	-	1.67	2.33	0.47				-1.86	-80%
PostBac Cr	4.27	5.53	3.07	-2.46	-44%	0.00	0.00	0.00	0.00	-	0.00	0.00	0.00	0	-	4.27	5.53	3.07				-2.46	-44%
Masters	168.67	127.17	135.33	8.16	6%	17.33	14.00	6.33	-7.67	-55%	0.67	0.67	1.00	0	49%	186.67	141.84	142.66				0.82	1%
Doctoral	0.00	0.00	0.00	0.00	-	0.00	0.00	0.00	0.00	-	0.00	0.00	0.00	0	-	0.00	0.00	0.00				0.00	-
Return fr Absence	0.00	0.00	0.00	0.00	-	0.00	0.00	0.00	0.00	-	0.00	0.00	0.00	0	-	0.00	0.00	0.00				0.00	-
Transitory	30.47	0.00	2.87	2.87	-	6.40	0.00	2.00	2.00	-	0.00	0.00	0.00	0	-	36.87	0.00	4.87				4.87	-
Total FTES	2,456.88	2,209.70	1,793.94	-415.76	-19%	311.34	145.27	74.34	-70.93	-49%	8.13	5.47	3.07	-2	-44%	2,776.35	2,360.44	1,871.35	*1851*	*20*	*1%*	-489.09	-21%
Mean Unit Load																							
FT Freshmen	-	-	-	-	-	-	-	-	-	-	-	-	-	-	-	-	-	-				-	-
Freshmen	7.56	7.12	5.65	-1.46	-20.6%	8.73	6.21	4.31	-1.91	-30.7%	-	4.05	-	-	-	7.72	7.09	5.56				-1.53	-21.5%
Sophomores	7.63	7.08	6.06	-1.02	-14.4%	11.19	7.09	9.07	1.98	28.0%	-	-	-	-	-	7.94	7.08	6.20				-0.88	-12.5%
Juniors	9.04	7.22	6.54	-0.67	-9.4%	12.06	8.29	9.73	1.44	17.4%	6.49	7.95	6.00	-1.95	-24.5%	9.36	7.27	6.62				-0.65	-8.9%
Seniors	8.73	7.33	6.47	-0.86	-11.8%	11.95	8.69	6.79	-1.90	-21.9%	9.55	8.57	6.26	-2.31	-26.9%	8.97	7.43	6.48				-0.95	-12.7%
PostBac	7.01	9.00	4.20	-4.80	-53.3%	13.05	8.65	4.05	-4.60	-53.2%	-	-	-	-	-	7.54	8.74	4.18				-4.56	-52.2%
PostBac Cr	6.41	4.88	4.61	-0.27	-5.6%	-	-	-	-	-	-	-	-	-	-	6.41	4.88	4.61				-0.27	-5.6%
Masters	6.17	5.80	4.52	-1.28	-22.0%	8.32	5.60	5.84	0.24	4.3%	4.02	8.04	12.00	3.96	49.3%	6.31	5.79	4.59				-1.20	-20.7%
Doctoral	-	-	-	-	-	-	-	-	-	-	-	-	-	-	-	-	-	-				-	-
Total	8.46	7.16	6.26	-0.90	-12.5%	11.52	8.09	7.26	-0.84	-10.3%	8.00	-	7.18	-	-	8.72	7.21	6.29				-0.91	-12.7%
FTES College of Disc																							
A&L	364.80	366.93	327.77	-39.16	-11%	32.13	14.07	9.53	-4.54	-32%	2.33	1.60	0.20	-1.40	-88%	399.26	382.60	337.50				-45.10	-12%
BPA	536.87	493.73	399.03	-94.70	-19%	198.93	101.13	41.83	-59.30	-59%	2.80	1.87	1.80	-0.07	-4%	738.60	596.73	442.66				-154.07	-26%
Educ	62.93	38.43	28.83	-9.60	-25%	0.33	.67	.00	-0.67	-100%	0.00	0.00	0.00	0.00	-	63.26	39.10	28.83				-10.27	-26%
NSci	674.93	595.13	481.92	-113.21	-19%	49.67	18.07	16.77	-1.30	-7%	1.13	1.20	0.20	-1.00	-83%	725.73	614.40	498.89				-115.51	-19%
SBS	817.33	715.47	556.38	-159.09	-22%	30.27	11.33	6.20	-5.13	-45%	1.87	0.80	0.87	0.07	9%	849.47	727.60	563.45				-164.15	-23%
UNV	0.00	0.00	0.00	0.00	-	0.00	.00	.00	0.00	-	0.00	0.00	0.00	0.00	-	0.00	0.00	0.00				0.00	-
Total	2,456.86	2,209.69	1,793.93	-415.76	-19%	311.33	145.27	74.33	-70.94	-49%	8.13	5.47	3.07	-2.40	-44%	2776.32	2,360.43	1,871.33				-489.10	-21%

Stateside Headcounts

	Year-over-Year Comparisons			
	2019	2020	2021	% Δ (2020 vs 2021)
SLIP	0	0	0	-
Credential	1	0	0	-
Doctoral	39	0	25	-

Early Start Enrollments

	Destination Students				Service Students				
	2019	2020	2021	% Δ (2020 vs 2021)		2019	2020	2021	% Δ (2020 vs 2021)
ESE	58	0	41	232%	ESE	1	0	0	-
ESM	581	0	280	-	ESM	30	0	0	-
Headcount	628	0	302	-	Headcount	31	0	0	-

Comparing 06/22/2019 & 5/14/2020* to: 47 Days to Summer 2021 Census on: 7/19/2021 CEL Self-Support Registration Report

06/02/2021

*Comparing days to Census	Resident					Non-Resident Foreign					Non-Resident USA					Total							
	QTR 2019	QTR 2020	SEM 2021	N Δ (2020 vs 2021)	% Δ (2020 vs 2021)	QTR 2019	QTR 2020	SEM 2021	N Δ (2020 vs 2021)	% Δ (2020 vs 2021)	QTR 2019	QTR 2020	SEM 2021	N Δ (2020 vs 2021)	% Δ (2020 vs 2021)	QTR 2019	QTR 2020	SEM 2021	*Target*	*Target Δ*	*Target % Δ*	N Δ (2020 vs 2021)	% Δ (2020 vs 2021)
New Students																							
FT Freshmen	0	0	0	0	-	0	0	0	0	-	0	0	0	0	-	0	0	0				0	-
LD Transfer	0	0	0	0	-	0	0	0	0	-	0	0	0	0	-	0	0	0				0	-
UD Transfer	0	0	0	0	-	0	0	0	0	-	0	0	0	0	-	0	0	0				0	-
PostBac	0	0	0	0	-	0	0	0	0	-	0	0	0	0	-	0	0	0				0	-
PostBac Cr	0	0	0	0	-	0	0	0	0	-	0	0	0	0	-	0	0	0				0	-
Masters	2	0	20	20	-	0	0	0	0	-	0	0	0	0	-	2	0	20				20	-
Doctoral	0	0	0	0	-	0	0	0	0	-	0	0	0	0	-	0	0	0				0	-
Total	2	0	20	20	-	0	0	0	0	-	0	0	0	0	-	2	0	20				20	-
Continue/Return																							
Freshmen	104	251	138	-113	-45%	12	4	3	-1	-25%	0	1	0	-1	-100%	116	256	141				-115	-45%
Sophomores	344	451	317	-134	-30%	31	11	14	3	27%	0	0	0	0	-	375	462	331				-131	-28%
Juniors	835	1,657	1,016	-641	-39%	104	83	26	-57	-69%	4	1	1	0	0%	943	1,741	1,043				-698	-40%
Seniors	2,617	1,857	2,388	531	29%	217	129	84	-45	-35%	9	7	4	-3	-43%	2,843	1,993	2,476				483	24%
PostBac	2	1	1	0	0%	1	3	1	-2	-67%	0	0	0	0	-	3	4	2				-2	-50%
PostBac Cr	10	16	10	-6	-38%	0	0	0		-	0	0	0	0	-	10	16	10				-6	-38%
Masters	326	261	346	85	33%	25	30	13	-17	-57%	2	1	1	0	0%	353	292	360				68	23%
Doctoral	0	0	0	0	-	0	0	0	0	-	0	0	0	0	-	0	0	0				0	-
Return fr Absence	0	0	0	0	-	0	0	0	0	-	0	0	0	0	-	0	0	0				0	-
Transitory	57	0	7	7	-	11	0	9	9	-	0	0	0	0	-	68	0	16				16	-
Total	4,295	4,494	4,223	-271	-6%	401	260	150	-110	-42%	15	10	6	-4	-40%	4,711	4,764	4,379				-385	-8%
Total Headcount	4,297	4,494	4,243	-251	-6%	401	260	150	-110	-42%	15	10	6	-4	-40%	4,713	4,764	4,399	*4,478*	*-79*	*-2%*	-365	-8%
FTES All Students																							
FT Freshmen	0.00	0.00	0.00	0.00	-	0.00	0.00	0.00	0.00	-	0.00	0.00	0.00	0	-	0.00	0.00	0.00				0.00	-
Freshmen	50.93	118.53	52.54	-65.99	-56%	7.20	1.60	1.27	-0.33	-21%	0.00	0.27	0.00	0	-100%	58.13	120.40	53.81				-66.59	-55%
Sophomores	175.07	212.60	128.40	-84.20	-40%	23.07	5.13	8.87	3.74	73%	0.00	0.00	0.00	0	-	198.14	217.73	137.27				-80.46	-37%
Juniors	503.54	796.40	444.93	-351.47	-44%	83.60	45.87	17.27	-28.60	-62%	1.73	0.53	0.40	0	-25%	588.87	842.80	462.60				-380.20	-45%
Seniors	1,523.13	910.07	1,037.00	126.93	14%	172.87	74.67	39.47	-35.20	-47%	5.73	4.00	1.67	-2	-58%	1,701.73	988.74	1,078.14				89.40	9%
PostBac	0.80	0.60	0.20	-0.40	-67%	0.87	1.73	0.27	-1.46	-84%	0.00	0.00	0.00	0	-	1.67	2.33	0.47				-1.86	-80%
PostBac Cr	4.27	5.00	3.07	-1.93	-39%	0.00	0.00	0.00	0.00	-	0.00	0.00	0.00	0	-	4.27	5.00	3.07				-1.93	-39%
Masters	168.67	126.75	141.33	14.58	12%	17.33	14.00	6.33	-7.67	-55%	0.67	0.67	1.00	0	49%	186.67	141.42	148.66				7.24	5%
Doctoral	0.00	0.00	0.00	0.00	-	0.00	0.00	0.00	0.00	-	0.00	0.00	0.00	0	-	0.00	0.00	0.00				0.00	-
Return fr Absence	0.00	0.00	0.00	0.00	-	0.00	0.00	0.00	0.00	-	0.00	0.00	0.00	0	-	0.00	0.00	0.00				0.00	-
Transitory	30.47	0.00	2.53	2.53	-	6.40	0.00	2.00	2.00	-	0.00	0.00	0.00	0	-	36.87	0.00	4.53				4.53	-
Total FTES	2,456.88	2,169.95	1,810.00	-359.95	-17%	311.34	143.00	75.48	-67.52	-47%	8.13	5.47	3.07	-2	-44%	2,776.35	2,318.42	1,888.55	*1851*	*38*	*2%*	-429.87	-19%
Mean Unit Load																							
FT Freshmen	-	-	-	-	-	-	-	-	-	-	-	-	-	-	-	-	-	-				-	-
Freshmen	7.56	7.08	5.67	-1.41	-19.9%	8.73	6.00	4.31	-1.70	-28.3%	-	4.05	-	-	-	7.72	7.05	5.58				-1.47	-20.9%
Sophomores	7.63	7.07	6.08	-1.00	-14.1%	11.19	7.00	9.27	2.27	32.5%	-	-	-	-	-	7.94	7.07	6.22				-0.85	-12.0%
Juniors	9.04	7.21	6.57	-0.64	-8.9%	12.06	8.29	9.96	1.67	20.2%	6.49	7.95	6.00	-1.95	-24.5%	9.36	7.26	6.65				-0.61	-8.4%
Seniors	8.73	7.35	6.51	-0.84	-11.4%	11.95	8.68	7.05	-1.63	-18.8%	9.55	8.57	6.26	-2.31	-26.9%	8.97	7.44	6.53				-0.91	-12.2%
PostBac	7.01	9.00	4.50	-4.50	-50.0%	13.05	8.65	4.05	-4.60	-53.2%	-	-	-	-	-	7.54	8.74	4.41				-4.33	-49.5%
PostBac Cr	6.41	4.69	4.61	-0.08	-1.8%	-	-	-	-	-	-	-	-	-	-	6.41	4.69	4.61				-0.08	-1.8%
Masters	6.17	5.83	4.63	-1.19	-20.5%	8.32	5.60	5.84	0.24	4.3%	4.02	8.04	12.00	3.96	49.3%	6.31	5.81	4.69				-1.12	-19.2%
Doctoral	-	-	-	-	-	-	-	-	-	-	-	-	-	-	-	-	-	-				-	-
Total	8.46	7.16	6.30	-0.86	-12.0%	11.52	8.09	7.47	-0.62	-7.6%	8.00	-	7.18	-	-	8.72	7.21	6.34				-0.87	-12.1%
FTES College of Disc																							
A&L	364.80	360.87	328.47	-32.40	-9%	32.13	13.80	9.33	-4.47	-32%	2.33	1.60	0.20	-1.40	-88%	399.26	376.27	338.00				-38.27	-10%
BPA	536.87	488.47	411.27	-77.20	-16%	198.93	99.47	43.37	-56.10	-56%	2.80	1.87	1.80	-0.07	-4%	738.60	589.81	456.44				-133.37	-23%
Educ	62.93	36.82	28.83	-7.99	-22%	0.33	1.00	.00	-1.00	-100%	0.00	0.00	0.00	0.00	-	63.26	37.82	28.83				-8.99	-24%
NSci	674.93	574.33	482.28	-92.05	-16%	49.67	17.67	16.57	-1.10	-6%	1.13	1.20	0.20	-1.00	-83%	725.73	593.20	499.05				-94.15	-16%
SBS	817.33	709.47	559.15	-150.32	-21%	30.27	11.07	6.20	-4.87	-44%	1.87	0.80	0.87	0.07	9%	849.47	721.34	566.22				-155.12	-22%
UNV	0.00	0.00	0.00	0.00	-	0.00	.00	.00	0.00	-	0.00	0.00	0.00	0.00	-	0.00	0.00	0.00				0.00	-
Total	2,456.86	2,169.96	1,810.00	-359.96	-17%	311.33	143.01	75.47	-67.54	-47%	8.13	5.47	3.07	-2.40	-44%	2776.32	2,318.44	1,888.54				-429.90	-19%

Stateside Headcounts

	Year-over-Year Comparisons			
	2019	2020	2021	% Δ (2020 vs 2021)
SLIP	0	0	0	-
Credential	1	0	0	-
Doctoral	39	0	24	-

Early Start Enrollments

	Destination Students					Service Students			
	2019	2020	2021	% Δ (2020 vs 2021)		2019	2020	2021	% Δ (2020 vs 2021)
ESE	58	0	43	232%	ESE	1	0	0	-
ESM	581	0	279	-	ESM	30	0	0	-
Headcount	628	0	302	-	Headcount	31	0	0	-

Comparing 06/21/2019 & 5/13/2020* to: 06/01/2021 — 48 Days to Summer 2021 Census on: 7/19/2021 — CEL Self-Support Registration Report

*Comparing days to Census

	Resident					Non-Resident Foreign					Non-Resident USA					Total							
	QTR 2019	QTR 2020	SEM 2021	N Δ (2020 vs 2021)	% Δ (2020 vs 2021)	QTR 2019	QTR 2020	SEM 2021	N Δ (2020 vs 2021)	% Δ (2020 vs 2021)	QTR 2019	QTR 2020	SEM 2021	N Δ (2020 vs 2021)	% Δ (2020 vs 2021)	QTR 2019	QTR 2020	SEM 2021	*Target*	*Target Δ*	*Target % Δ*	N Δ (2020 vs 2021)	% Δ (2020 vs 2021)
New Students																							
FT Freshmen	0	0	0	0	-	0	0	0	0	-	0	0	0	0	-	0	0	0				0	-
LD Transfer	0	0	0	0	-	0	0	0	0	-	0	0	0	0	-	0	0	0				0	-
UD Transfer	0	0	0	0	-	0	0	0	0	-	0	0	0	0	-	0	0	0				0	-
PostBac	0	0	0	0	-	0	0	0	0	-	0	0	0	0	-	0	0	0				0	-
PostBac Cr	0	0	0	0	-	0	0	0	0	-	0	0	0	0	-	0	0	0				0	-
Masters	2	0	20	20	-	0	0	0	0	-	0	0	0	0	-	2	0	20				20	-
Doctoral	0	0	0	0	-	0	0	0	0	-	0	0	0	0	-	0	0	0				0	-
Total	2	0	20	20	-	0	0	0	0	-	0	0	0	0	-	2	0	20				20	-
Continue/Return																							
Freshmen	104	30	140	110	367%	12	0	4	4	-	0	0	0	0	-	116	30	144				114	380%
Sophomores	344	214	316	102	48%	31	5	15	10	200%	0	0	0	0	-	375	219	331				112	51%
Juniors	835	1,619	1,023	-596	-37%	104	80	26	-54	-68%	4	1	1	0	0%	943	1,700	1,050				-650	-38%
Seniors	2,617	1,839	2,372	533	29%	217	128	83	-45	-35%	9	7	4	-3	-43%	2,843	1,974	2,459				485	25%
PostBac	2	1	1	0	0%	1	3	1	-2	-67%	0	0	0	0	-	3	4	2				-2	-50%
PostBac Cr	10	15	11	-4	-27%	0	0	0		-	0	0	0	0	-	10	15	11				-4	-27%
Masters	326	257	344	87	34%	25	30	13	-17	-57%	2	1	1	0	0%	353	288	358				70	24%
Doctoral	0	0	0	0	-	0	0	0	0	-	0	0	0	0	-	0	0	0				0	-
Return fr Absence	0	0	0	0	-	0	0	0	0	-	0	0	0	0	-	0	0	0				0	-
Transitory	57	0	7	7	-	11	0	9	9	-	0	0	0	0	-	68	0	16				16	-
Total	4,295	3,975	4,214	239	6%	401	246	151	-95	-39%	15	9	6	-3	-33%	4,711	4,230	4,371				141	3%
Total Headcount	4,297	3,975	4,234	259	7%	401	246	151	-95	-39%	15	9	6	-3	-33%	4,713	4,230	4,391	*4,478*	*-87*	*-2%*	161	4%
FTES All Students																							
FT Freshmen	0.00	0.00	0.00	0.00	-	0.00	0.00	0.00	0.00	-	0.00	0.00	0.00	0	-	0.00	0.00	0.00				0.00	-
Freshmen	50.93	15.53	53.47	37.94	244%	7.20	0.00	1.47	1.47	-	0.00	0.00	0.00	0	-	58.13	15.53	54.94				39.41	254%
Sophomores	175.07	103.40	127.87	24.47	24%	23.07	2.40	9.60	7.20	300%	0.00	0.00	0.00	0	-	198.14	105.80	137.47				31.67	30%
Juniors	503.54	779.40	443.77	-335.63	-43%	83.60	44.80	17.27	-27.53	-61%	1.73	0.53	0.40	0	-25%	588.87	824.73	461.44				-363.29	-44%
Seniors	1,523.13	900.87	1,031.07	130.20	14%	172.87	74.13	39.00	-35.13	-47%	5.73	4.00	1.67	-2	-58%	1,701.73	979.00	1,071.74				92.74	9%
PostBac	0.80	0.60	0.20	-0.40	-67%	0.87	1.73	0.27	-1.46	-84%	0.00	0.00	0.00	0	-	1.67	2.33	0.47				-1.86	-80%
PostBac Cr	4.27	4.67	3.27	-1.40	-30%	0.00	0.00	0.00	0.00	-	0.00	0.00	0.00	0	-	4.27	4.67	3.27				-1.40	-30%
Masters	168.67	124.50	140.08	15.58	13%	17.33	14.00	6.08	-7.92	-57%	0.67	0.67	1.00	0	49%	186.67	139.17	147.16				7.99	6%
Doctoral	0.00	0.00	0.00	0.00	-	0.00	0.00	0.00	0.00	-	0.00	0.00	0.00	0	-	0.00	0.00	0.00				0.00	-
Return fr Absence	0.00	0.00	0.00	0.00	-	0.00	0.00	0.00	0.00	-	0.00	0.00	0.00	0	-	0.00	0.00	0.00				0.00	-
Transitory	30.47	0.00	2.53	2.53	-	6.40	0.00	2.00	2.00	-	0.00	0.00	0.00	0	-	36.87	0.00	4.53				4.53	-
Total FTES	2,456.88	1,928.97	1,802.26	-126.71	-7%	311.34	137.06	75.69	-61.37	-45%	8.13	5.20	3.07	-2	-41%	2,776.35	2,071.23	1,881.02	*1851*	*30*	*2%*	-190.21	-9%
Mean Unit Load																							
FT Freshmen	-	-	-	-	-	-	-	-	-	-	-	-	-	-	-	-	-	-				-	-
Freshmen	7.56	7.77	5.69	-2.08	-26.7%	8.73	-	4.19	-	-	-	-	-	-	-	7.72	7.77	5.58				-2.18	-28.1%
Sophomores	7.63	7.25	6.07	-1.18	-16.3%	11.19	7.20	9.38	2.18	30.2%	-	-	-	-	-	7.94	7.25	6.23				-1.02	-14.0%
Juniors	9.04	7.22	6.51	-0.71	-9.9%	12.06	8.40	9.96	1.56	18.6%	6.49	7.95	6.00	-1.95	-24.5%	9.36	7.28	6.59				-0.69	-9.4%
Seniors	8.73	7.35	6.52	-0.83	-11.3%	11.95	8.69	7.05	-1.64	-18.9%	9.55	8.57	6.26	-2.31	-26.9%	8.97	7.44	6.54				-0.90	-12.1%
PostBac	7.01	9.00	4.50	-4.50	-50.0%	13.05	8.65	4.05	-4.60	-53.2%	-	-	-	-	-	7.54	8.74	4.41				-4.33	-49.5%
PostBac Cr	6.41	4.67	4.46	-0.21	-4.5%	-	-	-	-	-	-	-	-	-	-	6.41	4.67	4.46				-0.21	-4.5%
Masters	6.17	5.81	4.62	-1.20	-20.6%	8.32	5.60	5.61	0.01	0.2%	4.02	8.04	12.00	3.96	49.3%	6.31	5.80	4.67				-1.13	-19.4%
Doctoral	-	-	-	-	-	-	-	-	-	-	-	-	-	-	-	-	-	-				-	-
Total	8.46	7.19	6.28	-0.90	-12.5%	11.52	8.19	7.45	-0.74	-9.0%	8.00	-	7.18	-	-	8.72	7.25	6.33				-0.92	-12.7%
FTES College of Disc																							
A&L	364.80	306.67	327.42	20.75	7%	32.13	13.27	9.73	-3.54	-27%	2.33	1.33	0.20	-1.13	-85%	399.26	321.27	337.35				16.08	5%
BPA	536.87	466.87	407.25	-59.62	-13%	198.93	95.73	42.65	-53.08	-55%	2.80	1.87	1.80	-0.07	-4%	738.60	564.47	451.70				-112.77	-20%
Educ	62.93	33.23	29.28	-3.95	-12%	0.33	1.00	.00	-1.00	-100%	0.00	0.00	0.00	0.00	-	63.26	34.23	29.28				-4.95	-14%
NSci	674.93	470.00	483.27	13.27	3%	49.67	17.20	16.77	-0.43	-3%	1.13	1.20	0.20	-1.00	-83%	725.73	488.40	500.24				11.84	2%
SBS	817.33	652.20	555.03	-97.17	-15%	30.27	9.87	6.53	-3.34	-34%	1.87	0.80	0.87	0.07	9%	849.47	662.87	562.43				-100.44	-15%
UNV	0.00	0.00	0.00	0.00	-	0.00	.00	.00	0.00	-	0.00	0.00	0.00	0.00	-	0.00	0.00	0.00				0.00	-
Total	2,456.86	1,928.97	1,802.25	-126.72	-7%	311.33	137.07	75.68	-61.39	-45%	8.13	5.20	3.07	-2.13	-41%	2776.32	2,071.24	1,881.00				-190.24	-9%

Stateside Headcounts

	Year-over-Year Comparisons			
	2019	2020	2021	% Δ (2020 vs 2021)
SLIP	0	0	0	-
Credential	1	0	0	-
Doctoral	39	0	23	-

Early Start Enrollments

	Destination Students					Service Students			
	2019	2020	2021	% Δ (2020 vs 2021)		2019	2020	2021	% Δ (2020 vs 2021)
ESE	58	0	43	232%	ESE	1	0	0	-
ESM	581	0	279	-	ESM	30	0	0	-
Headcount	628	0	302	-	Headcount	31	0	0	-

Comparing 06/17/2019 & 5/09/2020* to: 52 Days to Summer 2021 Census on: 7/19/2021 CEL Self-Support Registration Report

05/28/2021

*Comparing days to Census

	Resident					Non-Resident Foreign					Non-Resident USA					Total							
	QTR 2019	QTR 2020	SEM 2021	N Δ (2020 vs 2021)	% Δ (2020 vs 2021)	QTR 2019	QTR 2020	SEM 2021	N Δ (2020 vs 2021)	% Δ (2020 vs 2021)	QTR 2019	QTR 2020	SEM 2021	N Δ (2020 vs 2021)	% Δ (2020 vs 2021)	QTR 2019	QTR 2020	SEM 2021	*Target*	*Target Δ*	*Target % Δ*	N Δ (2020 vs 2021)	% Δ (2020 vs 2021)
New Students																							
FT Freshmen	0	0	0	0	-	0	0	0	0	-	0	0	0	0	-	0	0	0				0	-
LD Transfer	0	0	0	0	-	0	0	0	0	-	0	0	0	0	-	0	0	0				0	-
UD Transfer	0	0	0	0	-	0	0	0	0	-	0	0	0	0	-	0	0	0				0	-
PostBac	0	0	0	0	-	0	0	0	0	-	0	0	0	0	-	0	0	0				0	-
PostBac Cr	0	0	0	0	-	0	0	0	0	-	0	0	0	0	-	0	0	0				0	-
Masters	3	0	20	20	-	0	0	0	0	-	0	0	0	0	-	3	0	20				20	-
Doctoral	0	0	0	0	-	0	0	0	0	-	0	0	0	0	-	0	0	0				0	-
Total	3	0	20	20	-	0	0	0	0	-	0	0	0	0	-	3	0	20				20	-
Continue/Return																							
Freshmen	217	24	181	157	654%	16	0	5	5	-	0	0	0	0	-	233	24	186				162	675%
Sophomores	383	36	323	287	797%	47	0	15	15	-	0	0	0	0	-	430	36	338				302	839%
Juniors	1,413	933	1,136	203	22%	129	35	27	-8	-23%	6	1	1	0	0%	1,548	969	1,164				195	20%
Seniors	2,030	1,671	2,301	630	38%	172	113	82	-31	-27%	7	8	5	-3	-38%	2,209	1,792	2,388				596	33%
PostBac	2	0	1	1	-	1	0	1	1	-	0	0	0	0	-	3	0	2				2	-
PostBac Cr	11	0	11	11	-	0	0	0		-	0	0	0	0	-	11	0	11				11	-
Masters	340	206	353	147	71%	26	28	12	-16	-57%	2	1	1	0	0%	368	235	366				131	56%
Doctoral	0	0	0	0	-	0	0	0	0	-	0	0	0	0	-	0	0	0				0	-
Return fr Absence	0	0	0	0	-	0	0	0	0	-	0	0	0	0	-	0	0	0				0	-
Transitory	43	0	7	7	-	12	0	9	9	-	0	0	0	0	-	55	0	16				16	-
Total	4,439	2,870	4,313	1,443	50%	403	176	151	-25	-14%	15	10	7	-3	-30%	4,857	3,056	4,471				1,415	46%
Total Headcount	4,442	2,870	4,333	1,463	51%	403	176	151	-25	-14%	15	10	7	-3	-30%	4,860	3,056	4,491	*4,478*	*13*	*0%*	1,435	47%
FTES All Students																							
FT Freshmen	0.00	0.00	0.00	0.00	-	0.00	0.00	0.00	0.00	-	0.00	0.00	0.00	0	-	0.00	0.00	0.00				0.00	-
Freshmen	115.87	12.27	71.34	59.07	481%	10.27	0.00	2.07	2.07	-	0.00	0.00	0.00	0	-	126.14	12.27	73.41				61.14	498%
Sophomores	203.07	16.93	131.40	114.47	676%	35.53	0.00	9.20	9.20	-	0.00	0.00	0.00	0	-	238.60	16.93	140.60				123.67	730%
Juniors	847.20	440.67	496.83	56.16	13%	107.87	18.80	17.40	-1.40	-7%	3.07	0.53	0.40	0	-25%	958.14	460.00	514.63				54.63	12%
Seniors	1,167.93	821.80	1,004.83	183.03	22%	136.87	65.20	39.40	-25.80	-40%	4.40	4.27	2.07	-2	-52%	1,309.20	891.27	1,046.30				155.03	17%
PostBac	0.80	0.00	0.20	0.20	-	0.87	0.00	0.27	0.27	-	0.00	0.00	0.00	0	-	1.67	0.00	0.47				0.47	-
PostBac Cr	4.67	0.00	3.07	3.07	-	0.00	0.00	0.00	0.00	-	0.00	0.00	0.00	0	-	4.67	0.00	3.07				3.07	-
Masters	175.75	103.08	144.83	41.75	41%	17.67	12.67	5.83	-6.84	-54%	0.67	0.67	1.00	0	49%	194.09	116.42	151.66				35.24	30%
Doctoral	0.00	0.00	0.00	0.00	-	0.00	0.00	0.00	0.00	-	0.00	0.00	0.00	0	-	0.00	0.00	0.00				0.00	-
Return fr Absence	0.00	0.00	0.00	0.00	-	0.00	0.00	0.00	0.00	-	0.00	0.00	0.00	0	-	0.00	0.00	0.00				0.00	-
Transitory	21.20	0.00	2.33	2.33	-	7.20	0.00	2.00	2.00	-	0.00	0.00	0.00	0	-	28.40	0.00	4.33				4.33	-
Total FTES	2,536.49	1,394.75	1,854.83	460.08	33%	316.28	96.67	76.17	-20.50	-21%	8.14	5.47	3.47	-2	-37%	2,860.91	1,496.89	1,934.47	*1851*	*83*	*5%*	437.58	29%
Mean Unit Load																							
FT Freshmen	-	-	-	-	-	-	-	-	-	-	-	-	-	-	-	-	-	-				-	-
Freshmen	8.01	7.67	5.88	-1.79	-23.4%	9.26	-	4.23	-	-	-	-	-	-	-	8.13	7.67	5.77				-1.90	-24.8%
Sophomores	7.95	7.05	6.10	-0.95	-13.5%	11.35	-	9.00	-	-	-	-	-	-	-	8.33	7.05	6.24				-0.82	-11.6%
Juniors	8.98	7.08	6.56	-0.52	-7.4%	12.54	8.06	9.67	1.61	20.0%	7.68	7.95	6.00	-1.95	-24.5%	9.27	7.12	6.63				-0.49	-6.9%
Seniors	8.63	7.38	6.55	-0.83	-11.2%	11.94	8.65	7.21	-1.45	-16.7%	9.43	8.01	6.21	-1.80	-22.4%	8.89	7.46	6.57				-0.89	-11.9%
PostBac	6.00	-	5.00	-	-	13.05	-	4.05	-	-	-	-	-	-	-	6.71	-	4.76				-	-
PostBac Cr	6.37	-	4.19	-	-	-	-	-	-	-	-	-	-	-	-	6.37	-	4.19				-	-
Masters	6.15	6.00	4.66	-1.35	-22.4%	8.16	5.43	5.83	0.40	7.4%	4.02	8.04	12.00	3.96	49.3%	6.28	5.94	4.72				-1.23	-20.7%
Doctoral	-	-	-	-	-	-	-	-	-	-	-	-	-	-	-	-	-	-				-	-
Total	8.45	7.18	6.32	-0.86	-12.0%	11.64	8.02	7.45	-0.57	-7.1%	8.01	-	7.01	-	-	8.71	7.23	6.36				-0.87	-12.1%
FTES College of Disc																							
A&L	386.73	209.53	337.32	127.79	61%	33.93	7.07	9.73	2.66	38%	2.00	1.33	0.60	-0.73	-55%	422.66	217.93	347.65				129.72	60%
BPA	550.07	354.80	422.27	67.47	19%	201.53	72.80	43.45	-29.35	-40%	3.07	2.13	1.80	-0.33	-15%	754.67	429.73	467.52				37.79	9%
Educ	67.95	18.83	30.33	11.50	61%	1.00	1.00	.00	-1.00	-100%	0.00	0.00	0.00	0.00	-	68.95	19.83	30.33				10.50	53%
NSci	693.53	326.40	497.77	171.37	53%	48.60	9.93	16.65	6.72	68%	1.13	1.20	0.20	-1.00	-83%	743.26	337.53	514.62				177.09	52%
SBS	838.20	485.18	567.15	81.97	17%	31.20	5.87	6.33	0.46	8%	1.93	0.80	0.87	0.07	9%	871.33	491.85	574.35				82.50	17%
UNV	0.00	0.00	0.00	0.00	-	0.00	.00	.00	0.00	-	0.00	0.00	0.00	0.00	-	0.00	0.00	0.00				0.00	-
Total	2,536.48	1,394.74	1,854.84	460.10	33%	316.26	96.67	76.16	-20.51	-21%	8.13	5.46	3.47	-1.99	-36%	2860.87	1,496.87	1,934.47				437.60	29%

Stateside Headcounts

	Year-over-Year Comparisons			
	2019	2020	2021	% Δ (2020 vs 2021)
SLIP	0	0	0	-
Credential	1	0	0	-
Doctoral	43	0	28	-

Early Start Enrollments

	Destination Students				Service Students			
	2019	2020	2021	% Δ (2020 vs 2021)		2019	2020	2021	% Δ (2020 vs 2021)
ESE	57	0	47	232%	ESE	2	0	0	-
ESM	553	0	279	-	ESM	25	0	0	-
Headcount	598	0	303	-	Headcount	27	0	0	-

Comparing 06/16/2019 & 5/08/2020* to: 53 Days to Summer 2021 Census on: 7/19/2021 CEL Self-Support Registration Report

05/27/2021

*Comparing days to Census	Resident					Non-Resident Foreign					Non-Resident USA					Total							
	QTR 2019	QTR 2020	SEM 2021	N Δ (2020 vs 2021)	% Δ (2020 vs 2021)	QTR 2019	QTR 2020	SEM 2021	N Δ (2020 vs 2021)	% Δ (2020 vs 2021)	QTR 2019	QTR 2020	SEM 2021	N Δ (2020 vs 2021)	% Δ (2020 vs 2021)	QTR 2019	QTR 2020	SEM 2021	*Target*	*Target Δ*	*Target % Δ*	N Δ (2020 vs 2021)	% Δ (2020 vs 2021)
New Students																							
FT Freshmen	0	0	0	0	-	0	0	0	0	-	0	0	0	0	-	0	0	0				0	-
LD Transfer	0	0	0	0	-	0	0	0	0	-	0	0	0	0	-	0	0	0				0	-
UD Transfer	0	0	0	0	-	0	0	0	0	-	0	0	0	0	-	0	0	0				0	-
PostBac	0	0	0	0	-	0	0	0	0	-	0	0	0	0	-	0	0	0				0	-
PostBac Cr	0	0	0	0	-	0	0	0	0	-	0	0	0	0	-	0	0	0				0	-
Masters	3	0	18	18	-	0	0	0	0	-	0	0	0	0	-	3	0	18				18	-
Doctoral	0	0	0	0	-	0	0	0	0	-	0	0	0	0	-	0	0	0				0	-
Total	3	0	18	18	-	0	0	0	0	-	0	0	0	0	-	3	0	18				18	-
Continue/Return																							
Freshmen	217	24	205	181	754%	16	0	5	5	-	0	0	0	0	-	233	24	210				186	775%
Sophomores	383	36	338	302	839%	47	0	16	16	-	0	0	0	0	-	430	36	354				318	883%
Juniors	1,413	933	1,263	330	35%	129	35	28	-7	-20%	6	1	1	0	0%	1,548	969	1,292				323	33%
Seniors	2,030	1,671	2,160	489	29%	172	113	80	-33	-29%	7	8	4	-4	-50%	2,209	1,792	2,244				452	25%
PostBac	2	0	1	1	-	1	0	0	0	-	0	0	0	0	-	3	0	1				1	-
PostBac Cr	11	0	11	11	-	0	0	0		-	0	0	0	0	-	11	0	11				11	-
Masters	340	206	352	146	71%	26	28	12	-16	-57%	2	1	1	0	0%	368	235	365				130	55%
Doctoral	0	0	0	0	-	0	0	0	0	-	0	0	0	0	-	0	0	0				0	-
Return fr Absence	0	0	0	0	-	0	0	0	0	-	0	0	0	0	-	0	0	0				0	-
Transitory	43	0	7	7	-	12	0	9	9	-	0	0	0	0	-	55	0	16				16	-
Total	4,439	2,870	4,337	1,467	51%	403	176	150	-26	-15%	15	10	6	-4	-40%	4,857	3,056	4,493				1,437	47%
Total Headcount	4,442	2,870	4,355	1,485	52%	403	176	150	-26	-15%	15	10	6	-4	-40%	4,860	3,056	4,511	*4,478*	*33*	*1%*	1,455	48%
FTES All Students																							
FT Freshmen	0.00	0.00	0.00	0.00	-	0.00	0.00	0.00	0.00	-	0.00	0.00	0.00	0	-	0.00	0.00	0.00				0.00	-
Freshmen	115.87	12.27	80.54	68.27	556%	10.27	0.00	2.07	2.07	-	0.00	0.00	0.00	0	-	126.14	12.27	82.61				70.34	573%
Sophomores	203.07	16.93	137.33	120.40	711%	35.53	0.00	10.20	10.20	-	0.00	0.00	0.00	0	-	238.60	16.93	147.53				130.60	771%
Juniors	847.20	440.67	556.50	115.83	26%	107.87	18.80	17.53	-1.27	-7%	3.07	0.53	0.40	0	-25%	958.14	460.00	574.43				114.43	25%
Seniors	1,167.93	821.80	939.63	117.83	14%	136.87	65.20	38.20	-27.00	-41%	4.40	4.27	1.67	-3	-61%	1,309.20	891.27	979.50				88.23	10%
PostBac	0.80	0.00	0.20	0.20	-	0.87	0.00	0.00	0.00	-	0.00	0.00	0.00	0	-	1.67	0.00	0.20				0.20	-
PostBac Cr	4.67	0.00	3.07	3.07	-	0.00	0.00	0.00	0.00	-	0.00	0.00	0.00	0	-	4.67	0.00	3.07				3.07	-
Masters	175.75	103.08	143.58	40.50	39%	17.67	12.67	5.83	-6.84	-54%	0.67	0.67	1.00	0	49%	194.09	116.42	150.41				33.99	29%
Doctoral	0.00	0.00	0.00	0.00	-	0.00	0.00	0.00	0.00	-	0.00	0.00	0.00	0	-	0.00	0.00	0.00				0.00	-
Return fr Absence	0.00	0.00	0.00	0.00	-	0.00	0.00	0.00	0.00	-	0.00	0.00	0.00	0	-	0.00	0.00	0.00				0.00	-
Transitory	21.20	0.00	2.53	2.53	-	7.20	0.00	2.00	2.00	-	0.00	0.00	0.00	0	-	28.40	0.00	4.53				4.53	-
Total FTES	2,536.49	1,394.75	1,863.38	468.63	34%	316.28	96.67	75.83	-20.84	-22%	8.14	5.47	3.07	-2	-44%	2,860.91	1,496.89	1,942.28	*1851*	*91*	*5%*	445.39	30%
Mean Unit Load																							
FT Freshmen	-	-	-	-	-	-	-	-	-	-	-	-	-	-	-	-	-	-				-	-
Freshmen	8.01	7.67	5.88	-1.79	-23.4%	9.26	-	4.23	-	-	-	-	-	-	-	8.13	7.67	5.78				-1.89	-24.6%
Sophomores	7.95	7.05	6.09	-0.96	-13.6%	11.35	-	9.35	-	-	-	-	-	-	-	8.33	7.05	6.25				-0.80	-11.4%
Juniors	8.98	7.08	6.61	-0.48	-6.7%	12.54	8.06	9.39	1.33	16.6%	7.68	7.95	6.00	-1.95	-24.5%	9.27	7.12	6.67				-0.45	-6.3%
Seniors	8.63	7.38	6.53	-0.85	-11.5%	11.94	8.65	7.16	-1.49	-17.2%	9.43	8.01	6.26	-1.74	-21.8%	8.89	7.46	6.55				-0.91	-12.2%
PostBac	6.00	-	5.00	-	-	13.05	-	-	-	-	-	-	-	-	-	6.71	-	5.00				-	-
PostBac Cr	6.37	-	4.19	-	-	-	-	-	-	-	-	-	-	-	-	6.37	-	4.19				-	-
Masters	6.15	6.00	4.66	-1.35	-22.4%	8.16	5.43	5.83	0.40	7.4%	4.02	8.04	12.00	3.96	49.3%	6.28	5.94	4.71				-1.23	-20.7%
Doctoral	-	-	-	-	-	-	-	-	-	-	-	-	-	-	-	-	-	-				-	-
Total	8.45	7.18	6.32	-0.86	-12.0%	11.64	8.02	7.47	-0.56	-6.9%	8.01	-	7.18	-	-	8.71	7.23	6.36				-0.87	-12.1%
FTES College of Disc																							
A&L	386.73	209.53	337.95	128.42	61%	33.93	7.07	10.13	3.06	43%	2.00	1.33	0.60	-0.73	-55%	422.66	217.93	348.68				130.75	60%
BPA	550.07	354.80	422.38	67.58	19%	201.53	72.80	43.25	-29.55	-41%	3.07	2.13	1.80	-0.33	-15%	754.67	429.73	467.43				37.70	9%
Educ	67.95	18.83	30.33	11.50	61%	1.00	1.00	.00	-1.00	-100%	0.00	0.00	0.00	0.00	-	68.95	19.83	30.33				10.50	53%
NSci	693.53	326.40	503.17	176.77	54%	48.60	9.93	16.12	6.19	62%	1.13	1.20	0.00	-1.20	-100%	743.26	337.53	519.29				181.76	54%
SBS	838.20	485.18	569.55	84.37	17%	31.20	5.87	6.33	0.46	8%	1.93	0.80	0.67	-0.13	-16%	871.33	491.85	576.55				84.70	17%
UNV	0.00	0.00	0.00	0.00	-	0.00	.00	.00	0.00	-	0.00	0.00	0.00	0.00	-	0.00	0.00	0.00				0.00	-
Total	2,536.48	1,394.74	1,863.38	468.64	34%	316.26	96.67	75.83	-20.84	-22%	8.13	5.46	3.07	-2.39	-44%	2860.87	1,496.87	1,942.28				445.41	30%

Stateside Headcounts	Year-over-Year Comparisons			
		2019	2020	2021	% Δ (2020 vs 2021)
	SLIP	0	0	0	-
	Credential	1	0	0	-
	Doctoral	43	0	28	-

Early Start Enrollments	Destination Students					Service Students			
		2019	2020	2021	% Δ (2020 vs 2021)		2019	2020	2021	% Δ (2020 vs 2021)
	ESE	57	0	47	232%	ESE	2	0	0	-
	ESM	553	0	276	-	ESM	25	0	0	-
	Headcount	598	0	299	-	Headcount	27	0	0	-

Comparing 06/15/2019 & 5/07/2020* to: 54 Days to Summer 2021 Census on: 7/19/2021 CEL Self-Support Registration Report

05/26/2021

*Comparing days to Census

	Resident					Non-Resident Foreign					Non-Resident USA					Total							
	QTR 2019	QTR 2020	SEM 2021	N Δ (2020 vs 2021)	% Δ (2020 vs 2021)	QTR 2019	QTR 2020	SEM 2021	N Δ (2020 vs 2021)	% Δ (2020 vs 2021)	QTR 2019	QTR 2020	SEM 2021	N Δ (2020 vs 2021)	% Δ (2020 vs 2021)	QTR 2019	QTR 2020	SEM 2021	*Target*	*Target Δ*	*Target % Δ*	N Δ (2020 vs 2021)	% Δ (2020 vs 2021)
New Students																							
FT Freshmen	0	0	0	0	-	0	0	0	0	-	0	0	0	0	-	0	0	0				0	-
LD Transfer	0	0	0	0	-	0	0	0	0	-	0	0	0	0	-	0	0	0				0	-
UD Transfer	0	0	0	0	-	0	0	0	0	-	0	0	0	0	-	0	0	0				0	-
PostBac	0	0	0	0	-	0	0	0	0	-	0	0	0	0	-	0	0	0				0	-
PostBac Cr	0	0	0	0	-	0	0	0	0	-	0	0	0	0	-	0	0	0				0	-
Masters	3	0	18	18	-	0	0	0	0	-	0	0	0	0	-	3	0	18				18	-
Doctoral	0	0	0	0	-	0	0	0	0	-	0	0	0	0	-	0	0	0				0	-
Total	3	0	18	18	-	0	0	0	0	-	0	0	0	0	-	3	0	18				18	-
Continue/Return																							
Freshmen	218	24	236	212	883%	15	0	7	7	-	0	0	0	0	-	233	24	243				219	913%
Sophomores	388	33	370	337	1021%	47	0	14	14	-	0	0	0	0	-	435	33	384				351	1064%
Juniors	1,414	821	1,443	622	76%	129	26	31	5	19%	6	0	1	1	-	1,549	847	1,475				628	74%
Seniors	2,028	1,545	1,982	437	28%	172	104	76	-28	-27%	7	7	4	-3	-43%	2,207	1,656	2,062				406	25%
PostBac	2	1	1	0	0%	1	0	0	0	-	0	0	0	0	-	3	1	1				0	0%
PostBac Cr	11	0	11	11	-	0	0	0		-	0	0	0	0	-	11	0	11				11	-
Masters	340	184	357	173	94%	26	26	12	-14	-54%	2	1	1	0	0%	368	211	370				159	75%
Doctoral	0	0	0	0	-	0	0	0	0	-	0	0	0	0	-	0	0	0				0	-
Return fr Absence	0	0	0	0	-	0	0	0	0	-	0	0	0	0	-	0	0	0				0	-
Transitory	43	0	7	7	-	12	0	9	9	-	0	0	0	0	-	55	0	16				16	-
Total	4,444	2,608	4,407	1,799	69%	402	156	149	-7	-4%	15	8	6	-2	-25%	4,861	2,772	4,562				1,790	65%
Total Headcount	4,447	2,608	4,425	1,817	70%	402	156	149	-7	-4%	15	8	6	-2	-25%	4,864	2,772	4,580	*4,478*	*102*	*2%*	1,808	65%
FTES All Students																							
FT Freshmen	0.00	0.00	0.00	0.00	-	0.00	0.00	0.00	0.00	-	0.00	0.00	0.00	0	-	0.00	0.00	0.00				0.00	-
Freshmen	116.27	12.27	92.47	80.20	654%	9.73	0.00	3.53	3.53	-	0.00	0.00	0.00	0	-	126.00	12.27	96.00				83.73	682%
Sophomores	205.87	15.60	149.40	133.80	858%	35.53	0.00	8.53	8.53	-	0.00	0.00	0.00	0	-	241.40	15.60	157.93				142.33	912%
Juniors	848.06	377.07	635.27	258.20	68%	107.60	12.87	19.00	6.13	48%	3.07	0.00	0.40	0	-	958.73	389.94	654.67				264.73	68%
Seniors	1,168.13	759.93	855.03	95.10	13%	136.87	60.00	36.53	-23.47	-39%	4.40	4.00	1.67	-2	-58%	1,309.40	823.93	893.23				69.30	8%
PostBac	0.80	0.27	0.20	-0.07	-26%	0.87	0.00	0.00	0.00	-	0.00	0.00	0.00	0	-	1.67	0.27	0.20				-0.07	-26%
PostBac Cr	4.67	0.00	2.87	2.87	-	0.00	0.00	0.00	0.00	-	0.00	0.00	0.00	0	-	4.67	0.00	2.87				2.87	-
Masters	175.75	90.92	147.33	56.41	62%	17.67	12.00	5.83	-6.17	-51%	0.67	0.67	1.00	0	49%	194.09	103.59	154.16				50.57	49%
Doctoral	0.00	0.00	0.00	0.00	-	0.00	0.00	0.00	0.00	-	0.00	0.00	0.00	0	-	0.00	0.00	0.00				0.00	-
Return fr Absence	0.00	0.00	0.00	0.00	-	0.00	0.00	0.00	0.00	-	0.00	0.00	0.00	0	-	0.00	0.00	0.00				0.00	-
Transitory	21.20	0.00	2.53	2.53	-	7.20	0.00	2.00	2.00	-	0.00	0.00	0.00	0	-	28.40	0.00	4.53				4.53	-
Total FTES	2,540.75	1,256.06	1,885.10	629.04	50%	315.47	84.87	75.42	-9.45	-11%	8.14	4.67	3.07	-2	-34%	2,864.36	1,345.60	1,963.59	*1851*	*113*	*6%*	617.99	46%
Mean Unit Load																							
FT Freshmen	-	-	-	-	-	-	-	-	-	-	-	-	-	-	-	-	-	-				-	-
Freshmen	8.00	7.67	5.86	-1.81	-23.5%	9.31	-	5.13	-	-	-	-	-	-	-	8.13	7.67	5.82				-1.85	-24.1%
Sophomores	7.96	7.09	6.06	-1.03	-14.6%	11.35	-	8.93	-	-	-	-	-	-	-	8.33	7.09	6.17				-0.92	-13.0%
Juniors	8.98	6.89	6.60	-0.29	-4.1%	12.51	7.43	9.19	1.77	23.8%	7.68	-	6.00	-	-	9.27	6.91	6.66				-0.25	-3.6%
Seniors	8.64	7.38	6.47	-0.91	-12.3%	11.94	8.65	7.21	-1.44	-16.7%	9.43	8.57	6.26	-2.31	-26.9%	8.90	7.46	6.50				-0.97	-12.9%
PostBac	6.00	4.05	5.00	0.95	23.5%	13.05	-	-	-	-	-	-	-	-	-	6.71	4.05	5.00				0.95	23.5%
PostBac Cr	6.37	-	3.91	-	-	-	-	-	-	-	-	-	-	-	-	6.37	-	3.91				-	-
Masters	6.15	5.93	4.71	-1.22	-20.5%	8.16	5.54	5.83	0.29	5.3%	4.02	8.04	12.00	3.96	49.3%	6.28	5.89	4.77				-1.12	-19.1%
Doctoral	-	-	-	-	-	-	-	-	-	-	-	-	-	-	-	-	-	-				-	-
Total	8.45	7.12	6.29	-0.83	-11.6%	11.64	7.93	7.48	-0.45	-5.7%	8.01	-	7.18	-	-	8.71	7.17	6.33				-0.84	-11.7%
FTES College of Disc																							
A&L	386.73	190.27	341.92	151.65	80%	34.47	6.00	10.13	4.13	69%	2.00	1.33	0.60	-0.73	-55%	423.20	197.60	352.65				155.05	78%
BPA	550.60	328.20	430.57	102.37	31%	201.27	67.40	42.85	-24.55	-36%	3.07	1.33	1.80	0.47	35%	754.94	396.93	475.22				78.29	20%
Educ	67.95	10.53	30.48	19.95	189%	1.00	1.00	.00	-1.00	-100%	0.00	0.00	0.00	0.00	-	68.95	11.53	30.48				18.95	164%
NSci	695.67	292.00	507.33	215.33	74%	48.47	6.47	16.12	9.65	149%	1.13	1.20	0.00	-1.20	-100%	745.27	299.67	523.45				223.78	75%
SBS	839.80	435.05	574.80	139.75	32%	30.27	4.00	6.33	2.33	58%	1.93	0.80	0.67	-0.13	-16%	872.00	439.85	581.80				141.95	32%
UNV	2,540.75	0.00	0.00	0.00	-	315.47	.00	.00	0.00	-	8.13	0.00	0.00	0.00	-	2864.35	0.00	0.00				0.00	-
Total	5,081.50	1,256.05	1,885.10	629.05	50%	630.95	84.87	75.43	-9.44	-11%	16.26	4.66	3.07	-1.59	-34%	5728.71	1,345.58	1,963.60				618.02	46%

Stateside Headcounts

	Year-over-Year Comparisons			
	2019	2020	2021	% Δ (2020 vs 2021)
SLIP	0	0	0	-
Credential	1	0	0	-
Doctoral	43	0	28	-

Early Start Enrollments

	Destination Students					Service Students			
	2019	2020	2021	% Δ (2020 vs 2021)		2019	2020	2021	% Δ (2020 vs 2021)
ESE	56	0	47	232%	ESE	2	0	0	-
ESM	553	0	276	-	ESM	25	0	0	-
Headcount	597	0	299	-	Headcount	27	0	0	-

Comparing 06/14/2019 & 5/06/2020* to: 55 Days to Summer 2021 Census on: 7/19/2021 CEL Self-Support Registration Report

05/25/2021

*Comparing days to Census	Resident					Non-Resident Foreign					Non-Resident USA					Total							
	QTR 2019	QTR 2020	SEM 2021	N Δ (2020 vs 2021)	% Δ (2020 vs 2021)	QTR 2019	QTR 2020	SEM 2021	N Δ (2020 vs 2021)	% Δ (2020 vs 2021)	QTR 2019	QTR 2020	SEM 2021	N Δ (2020 vs 2021)	% Δ (2020 vs 2021)	QTR 2019	QTR 2020	SEM 2021	*Target*	*Target Δ*	*Target % Δ*	N Δ (2020 vs 2021)	% Δ (2020 vs 2021)
New Students																							
FT Freshmen	0	0	0	0	-	0	0	0	0	-	0	0	0	0	-	0	0	0				0	-
LD Transfer	0	0	0	0	-	0	0	0	0	-	0	0	0	0	-	0	0	0				0	-
UD Transfer	0	0	0	0	-	0	0	0	0	-	0	0	0	0	-	0	0	0				0	-
PostBac	1	0	0	0	-	0	0	0	0	-	0	0	0	0	-	1	0	0				0	-
PostBac Cr	0	0	0	0	-	0	0	0	0	-	0	0	0	0	-	0	0	0				0	-
Masters	3	0	18	18	-	0	0	0	0	-	0	0	0	0	-	3	0	18				18	-
Doctoral	0	0	0	0	-	0	0	0	0	-	0	0	0	0	-	0	0	0				0	-
Total	4	0	18	18	-	0	0	0	0	-	0	0	0	0	-	4	0	18				18	-
Continue/Return																							
Freshmen	224	89	249	160	180%	15	0	7	7	-	0	0	0	0	-	239	89	256				167	188%
Sophomores	403	64	391	327	511%	50	5	17	12	240%	0	0	0	0	-	453	69	408				339	491%
Juniors	1,472	247	1,620	1,373	556%	128	21	31	10	48%	6	4	1	-3	-75%	1,606	272	1,652				1,380	507%
Seniors	1,967	506	1,765	1,259	249%	169	44	73	29	66%	7	3	4	1	33%	2,143	553	1,842				1,289	233%
PostBac	2	0	1	1	-	1	0	0	0	-	0	0	0	0	-	3	0	1				1	-
PostBac Cr	11	1	11	10	1000%	0	0	0		-	0	0	0	0	-	11	1	11				10	1000%
Masters	341	8	357	349	4363%	26	0	12	12	-	2	0	1	1	-	369	8	370				362	4525%
Doctoral	41	0	0	0	-	1	0	0	0	-	0	0	0	0	-	42	0	0				0	-
Return fr Absence	0	0	0	0	-	0	0	0	0	-	0	0	0	0	-	0	0	0				0	-
Transitory	41	0	5	5	-	12	0	6	6	-	0	0	0	0	-	53	0	11				11	-
Total	4,502	915	4,399	3,484	381%	402	70	146	76	109%	15	7	6	-1	-14%	4,919	992	4,551				3,559	359%
Total Headcount	4,506	915	4,417	3,502	383%	402	70	146	76	109%	15	7	6	-1	-14%	4,923	992	4,569	*4,478*	*91*	*2%*	3,577	361%
FTES All Students																							
FT Freshmen	0.00	0.00	0.00	0.00	-	0.00	0.00	0.00	0.00	-	0.00	0.00	0.00	0	-	0.00	0.00	0.00				0.00	-
Freshmen	120.00	47.07	98.47	51.40	109%	9.73	0.00	3.53	3.53	-	0.00	0.00	0.00	0	-	129.73	47.07	102.00				54.93	117%
Sophomores	217.13	38.53	155.27	116.74	303%	37.80	2.67	10.33	7.66	287%	0.00	0.00	0.00	0	-	254.93	41.20	165.60				124.40	302%
Juniors	878.46	154.20	718.43	564.23	366%	107.53	16.27	18.40	2.13	13%	3.07	2.33	0.40	-2	-83%	989.06	172.80	737.23				564.43	327%
Seniors	1,132.00	293.60	756.13	462.53	158%	133.27	33.67	35.53	1.86	6%	4.40	2.00	1.67	0	-17%	1,269.67	329.27	793.33				464.06	141%
PostBac	1.06	0.00	0.20	0.20	-	0.87	0.00	0.00	0.00	-	0.00	0.00	0.00	0	-	1.93	0.00	0.20				0.20	-
PostBac Cr	4.73	1.07	2.87	1.80	168%	0.00	0.00	0.00	0.00	-	0.00	0.00	0.00	0	-	4.73	1.07	2.87				1.80	168%
Masters	175.75	4.17	146.33	142.16	3409%	17.67	0.00	5.75	5.75	-	0.67	0.00	1.00	1	-	194.09	4.17	153.08				148.91	3571%
Doctoral	32.08	0.00	0.00	0.00	-	0.83	0.00	0.00	0.00	-	0.00	0.00	0.00	0	-	32.91	0.00	0.00				0.00	-
Return fr Absence	0.00	0.00	0.00	0.00	-	0.00	0.00	0.00	0.00	-	0.00	0.00	0.00	0	-	0.00	0.00	0.00				0.00	-
Transitory	20.40	0.00	2.13	2.13	-	7.20	0.00	1.20	1.20	-	0.00	0.00	0.00	0	-	27.60	0.00	3.33				3.33	-
Total FTES	2,581.61	538.64	1,879.83	1,341.19	249%	314.90	52.61	74.74	22.13	42%	8.14	4.33	3.07	-1	-29%	2,904.65	595.58	1,957.64	*1851*	*107*	*6%*	1,362.06	229%
Mean Unit Load																							
FT Freshmen	-	-	-	-	-	-	-	-	-	-	-	-	-	-	-	-	-	-				-	-
Freshmen	8.03	7.93	5.94	-1.99	-25.1%	9.31	-	5.46	-	-	-	-	-	-	-	8.15	7.93	5.92				-2.02	-25.4%
Sophomores	8.08	9.03	5.96	-3.07	-34.0%	11.35	8.01	9.11	1.10	13.8%	-	-	-	-	-	8.45	8.96	6.09				-2.87	-32.0%
Juniors	8.94	9.36	6.65	-2.71	-29.0%	12.60	11.62	8.90	-2.72	-23.4%	7.68	8.74	6.00	-2.74	-31.3%	9.23	9.53	6.69				-2.84	-29.8%
Seniors	8.63	8.70	6.43	-2.28	-26.2%	11.83	11.48	7.30	-4.18	-36.4%	9.43	10.00	6.26	-3.74	-37.4%	8.88	8.93	6.46				-2.47	-27.7%
PostBac	5.55	-	5.00	-	-	13.05	-	-	-	-	-	-	-	-	-	6.30	-	5.00				-	-
PostBac Cr	6.45	16.05	3.91	-12.14	-75.6%	-	-	-	-	-	-	-	-	-	-	6.45	16.05	3.91				-12.14	-75.6%
Masters	6.13	6.26	4.68	-1.57	-25.1%	8.16	-	5.75	-	-	4.02	-	12.00	-	-	6.26	6.26	4.73				-1.52	-24.3%
Doctoral	9.39	-	-	-	-	9.96	-	-	-	-	-	-	-	-	-	9.41	-	-				-	-
Total	8.46	8.82	6.28	-2.53	-28.7%	11.61	11.27	7.56	-3.71	-32.9%	8.01	-	7.18	-	-	8.71	8.99	6.33				-2.67	-29.7%
FTES College of Disc																							
A&L	389.27	70.70	340.52	269.82	382%	34.73	2.80	10.13	7.33	262%	2.00	0.53	0.60	0.07	13%	426.00	74.03	351.25				277.22	374%
BPA	550.27	101.40	429.70	328.30	324%	199.93	45.07	42.57	-2.50	-6%	3.07	1.87	1.80	-0.07	-4%	753.27	148.34	474.07				325.73	220%
Educ	100.03	3.00	29.88	26.88	896%	1.83	.00	.00	0.00	-	0.00	0.00	0.00	0.00	-	101.86	3.00	29.88				26.88	896%
NSci	699.87	144.00	506.20	362.20	252%	48.13	2.07	15.92	13.85	669%	1.13	0.87	0.00	-0.87	-100%	749.13	146.94	522.12				375.18	255%
SBS	842.20	219.53	573.53	354.00	161%	30.27	2.67	6.13	3.46	130%	1.93	1.07	0.67	-0.40	-37%	874.40	223.27	580.33				357.06	160%
UNV	0.00	0.00	0.00	0.00	-	0.00	.00	.00	0.00	-	0.00	0.00	0.00	0.00	-	0.00	0.00	0.00				0.00	-
Total	2,581.64	538.63	1,879.83	1,341.20	249%	314.89	52.61	74.75	22.14	42%	8.13	4.34	3.07	-1.27	-29%	2904.66	595.58	1,957.65				1,362.07	229%

Stateside Headcounts	Year-over-Year Comparisons			
		2019	2020	2021	% Δ (2020 vs 2021)
	SLIP	0	0	0	-
	Credential	1	0	0	-
	Doctoral	36	0	28	-

Early Start Enrollments	Destination Students					Service Students			
		2019	2020	2021	% Δ (2020 vs 2021)		2019	2020	2021	% Δ (2020 vs 2021)
	ESE	55	0	48	232%	ESE	2	0	0	-
	ESM	553	0	275	-	ESM	24	0	0	-
	Headcount	596	0	299	-	Headcount	26	0	0	-

Comparing 06/13/2019 & 5/05/2020* to: 56 Days to Summer 2021 Census on: 7/19/2021 CEL Self-Support Registration Report

05/24/2021

*Comparing days to Census

	Resident					Non-Resident Foreign					Non-Resident USA					Total							
	QTR 2019	QTR 2020	SEM 2021	N Δ (2020 vs 2021)	% Δ (2020 vs 2021)	QTR 2019	QTR 2020	SEM 2021	N Δ (2020 vs 2021)	% Δ (2020 vs 2021)	QTR 2019	QTR 2020	SEM 2021	N Δ (2020 vs 2021)	% Δ (2020 vs 2021)	QTR 2019	QTR 2020	SEM 2021	*Target*	*Target Δ*	*Target % Δ*	N Δ (2020 vs 2021)	% Δ (2020 vs 2021)
New Students																							
FT Freshmen	0	0	0	0	-	0	0	0	0	-	0	0	0	0	-	0	0	0				0	-
LD Transfer	0	0	0	0	-	0	0	0	0	-	0	0	0	0	-	0	0	0				0	-
UD Transfer	0	0	0	0	-	0	0	0	0	-	0	0	0	0	-	0	0	0				0	-
PostBac	1	0	0	0	-	0	0	0	0	-	0	0	0	0	-	1	0	0				0	-
PostBac Cr	0	0	0	0	-	0	0	0	0	-	0	0	0	0	-	0	0	0				0	-
Masters	3	0	17	17	-	0	0	0	0	-	0	0	0	0	-	3	0	17				17	-
Doctoral	0	0	0	0	-	0	0	0	0	-	0	0	0	0	-	0	0	0				0	-
Total	4	0	17	17	-	0	0	0	0	-	0	0	0	0	-	4	0	17				17	-
Continue/Return																							
Freshmen	233	16	264	248	1550%	15	0	8	8	-	0	0	0	0	-	248	16	272				256	1600%
Sophomores	415	24	417	393	1638%	52	0	18	18	-	0	0	1	1	-	467	24	436				412	1717%
Juniors	1,506	85	1,798	1,713	2015%	126	1	31	30	3000%	6	0	0	0	-	1,638	86	1,829				1,743	2027%
Seniors	1,925	117	1,544	1,427	1220%	169	0	71	71	-	7	3	4	1	33%	2,101	120	1,619				1,499	1249%
PostBac	2	0	1	1	-	1	0	0	0	-	0	0	0	0	-	3	0	1				1	-
PostBac Cr	11	0	11	11	-	0	0	0		-	0	0	0	0	-	11	0	11				11	-
Masters	342	5	358	353	7060%	26	0	12	12	-	2	0	1	1	-	370	5	371				366	7320%
Doctoral	42	0	0	0	-	1	0	0	0	-	0	0	0	0	-	43	0	0				0	-
Return fr Absence	0	0	0	0	-	0	0	0	0	-	0	0	0	0	-	0	0	0				0	-
Transitory	38	0	4	4	-	10	0	6	6	-	0	0	0	0	-	48	0	10				10	-
Total	4,514	247	4,397	4,150	1680%	400	1	146	145	14500%	15	3	6	3	100%	4,929	251	4,549				4,298	1712%
Total Headcount	4,518	247	4,414	4,167	1687%	400	1	146	145	14500%	15	3	6	3	100%	4,933	251	4,566	*4,478*	*88*	*2%*	4,315	1719%
FTES All Students																							
FT Freshmen	0.00	0.00	0.00	0.00	-	0.00	0.00	0.00	0.00	-	0.00	0.00	0.00	0	-	0.00	0.00	0.00				0.00	-
Freshmen	124.27	8.27	103.54	95.27	1152%	9.73	0.00	4.20	4.20	-	0.00	0.00	0.00	0	-	134.00	8.27	107.74				99.47	1203%
Sophomores	224.27	11.33	165.60	154.27	1362%	39.60	0.00	11.07	11.07	-	0.00	0.00	0.40	0	-	263.87	11.33	177.07				165.74	1463%
Juniors	897.13	40.40	801.97	761.57	1885%	104.87	0.53	18.40	17.87	3372%	3.00	0.00	0.00	0	-	1,005.00	40.93	820.37				779.44	1904%
Seniors	1,107.67	54.60	655.17	600.57	1100%	132.47	0.00	33.53	33.53	-	4.40	1.60	1.67	0	4%	1,244.54	56.20	690.37				634.17	1128%
PostBac	1.06	0.00	0.20	0.20	-	0.87	0.00	0.00	0.00	-	0.00	0.00	0.00	0	-	1.93	0.00	0.20				0.20	-
PostBac Cr	4.73	0.00	2.87	2.87	-	0.00	0.00	0.00	0.00	-	0.00	0.00	0.00	0	-	4.73	0.00	2.87				2.87	-
Masters	176.33	2.33	147.33	145.00	6223%	17.67	0.00	5.75	5.75	-	0.67	0.00	1.00	1	-	194.67	2.33	154.08				151.75	6513%
Doctoral	32.42	0.00	0.00	0.00	-	0.83	0.00	0.00	0.00	-	0.00	0.00	0.00	0	-	33.25	0.00	0.00				0.00	-
Return fr Absence	0.00	0.00	0.00	0.00	-	0.00	0.00	0.00	0.00	-	0.00	0.00	0.00	0	-	0.00	0.00	0.00				0.00	-
Transitory	19.87	0.00	1.53	1.53	-	5.87	0.00	1.20	1.20	-	0.00	0.00	0.00	0	-	25.74	0.00	2.73				2.73	-
Total FTES	2,587.75	116.93	1,878.21	1,761.28	1506%	311.91	0.53	74.15	73.62	13891%	8.07	1.60	3.07	1	92%	2,907.73	119.06	1,955.43	*1851*	*104*	*6%*	1,836.37	1542%
Mean Unit Load																							
FT Freshmen	-	-	-	-	-	-	-	-	-	-	-	-	-	-	-	-	-	-				-	-
Freshmen	8.03	7.75	5.88	-1.87	-24.2%	9.25	-	5.79	-	-	-	-	-	-	-	8.14	7.75	5.88				-1.88	-24.2%
Sophomores	8.11	7.08	5.96	-1.12	-15.9%	11.43	-	9.23	-	-	-	-	6.00	-	-	8.48	7.08	6.09				-0.99	-14.0%
Juniors	8.93	7.13	6.69	-0.44	-6.2%	12.48	7.95	8.90	0.95	12.0%	7.50	-	-	-	-	9.20	7.14	6.73				-0.41	-5.8%
Seniors	8.63	7.00	6.36	-0.64	-9.1%	11.76	-	7.08	-	-	9.43	8.00	6.26	-1.74	-21.7%	8.88	7.03	6.40				-0.63	-8.9%
PostBac	6.24	-	5.00	-	-	13.05	-	-	-	-	-	-	-	-	-	7.00	-	5.00				-	-
PostBac Cr	6.45	-	3.91	-	-	-	-	-	-	-	-	-	-	-	-	6.45	-	3.91				-	-
Masters	6.13	5.59	4.71	-0.88	-15.7%	8.16	-	5.75	-	-	4.02	-	12.00	-	-	6.26	5.59	4.77				-0.83	-14.8%
Doctoral	9.26	-	-	-	-	9.96	-	-	-	-	-	-	-	-	-	9.28	-	-				-	-
Total	8.45	7.07	6.28	-0.79	-11.2%	11.56	7.95	7.50	-0.45	-5.7%	7.94	-	7.18	-	-	8.70	7.09	6.32				-0.76	-10.8%
FTES College of Disc																							
A&L	392.55	19.00	339.72	320.72	1688%	32.87	.27	10.13	9.86	3652%	2.00	0.53	0.60	0.07	13%	427.42	19.80	350.45				330.65	1670%
BPA	551.87	22.87	430.75	407.88	1783%	198.60	.00	42.37	42.37	-	3.07	0.53	1.80	1.27	240%	753.54	23.40	474.92				451.52	1930%
Educ	100.47	0.00	30.08	30.08	-	1.83	.00	.00	0.00	-	0.00	0.00	0.00	0.00	-	102.30	0.00	30.08				30.08	-
NSci	699.47	25.60	507.03	481.43	1881%	48.33	.27	15.92	15.65	5796%	1.13	0.53	0.00	-0.53	-100%	748.93	26.40	522.95				496.55	1881%
SBS	843.40	49.47	570.62	521.15	1053%	30.27	.00	5.73	5.73	-	1.87	0.00	0.67	0.67	-	875.54	49.47	577.02				527.55	1066%
UNV	0.00	0.00	0.00	0.00	-	0.00	.00	.00	0.00	-	0.00	0.00	0.00	0.00	-	0.00	0.00	0.00				0.00	-
Total	2,587.76	116.94	1,878.20	1,761.26	1506%	311.90	.54	74.15	73.61	13631%	8.07	1.59	3.07	1.48	93%	2907.73	119.07	1,955.42				1,836.35	1542%

Stateside Headcounts

	Year-over-Year Comparisons			
	2019	2020	2021	% Δ (2020 vs 2021)
SLIP	0	0	0	-
Credential	1	0	0	-
Doctoral	37	0	29	-

Early Start Enrollments

	Destination Students					Service Students			
	2019	2020	2021	% Δ (2020 vs 2021)		2019	2020	2021	% Δ (2020 vs 2021)
ESE	55	0	48	232%	ESE	2	0	0	-
ESM	550	0	275	-	ESM	25	0	0	-
Headcount	592	0	299	-	Headcount	27	0	0	-

Comparing 06/10/2019 & -/-/2020* to: 05/21/2021 | 59 Days to Summer 2021 Census on: 7/19/2021 | CEL Self-Support Registration Report

*Comparing days to Census; Summer 2020 comparison data will be available starting May 24th, 2021.

	Resident					Non-Resident Foreign					Non-Resident USA					Total							
	QTR 2019	QTR 2020	SEM 2021	N Δ (2020 vs 2021)	% Δ (2020 vs 2021)	QTR 2019	QTR 2020	SEM 2021	N Δ (2020 vs 2021)	% Δ (2020 vs 2021)	QTR 2019	QTR 2020	SEM 2021	N Δ (2020 vs 2021)	% Δ (2020 vs 2021)	QTR 2019	QTR 2020	SEM 2021	*Target*	*Target Δ*	*Target % Δ*	N Δ (2020 vs 2021)	% Δ (2020 vs 2021)
New Students																							
FT Freshmen	0		0			0		0			0		0			0		0					
LD Transfer	0		0			0		0			0		0			0		0					
UD Transfer	0		0			0		0			0		0			0		0					
PostBac	0		0			0		0			0		0			0		0					
PostBac Cr	0		0			0		0			0		0			0		0					
Masters	3		15			0		0			0		0			3		15					
Doctoral	0		0			0		0			0		0			0		0					
Total	3		15			0		0			0		0			3		15					
Continue/Return																							
Freshmen	259		272			14		9			0		0			273		281					
Sophomores	434		420			53		18			0		1			487		439					
Juniors	1,562		1,838			125		30			6		0			1,693		1,868					
Seniors	1,901		1,516			166		71			7		4			2,074		1,591					
PostBac	2		1			1		0			0		0			3		1					
PostBac Cr	14		11			0		0			0		0			14		11					
Masters	351		356			26		12			2		1			379		369					
Doctoral	42		0			1		0			0		0			43		0					
Return fr Absence	0		0			0		0			0		0			0		0					
Transitory	37		4			7		6			0		0			44		10					
Total	4,602		4,418			393		146			15		6			5,010		4,570					
Total Headcount	4,605		4,433			393		146			15		6			5,013		4,585	*4,478*	*107*	*2%*		
FTES All Students																							
FT Freshmen	0.00		0.00			0.00		0.00			0.00		0.00			0.00		0.00					
Freshmen	136.20		107.60			10.00		4.67			0.00		0.00			146.20		112.27					
Sophomores	237.60		167.47			39.73		11.20			0.00		0.40			277.33		179.07					
Juniors	929.60		821.17			100.87		18.47			3.00		0.00			1,033.47		839.64					
Seniors	1,094.20		641.30			127.33		32.53			4.13		1.87			1,225.66		675.70					
PostBac	0.80		0.20			0.87		0.00			0.00		0.00			1.67		0.20					
PostBac Cr	6.33		2.87			0.00		0.00			0.00		0.00			6.33		2.87					
Masters	177.25		146.08			17.67		5.75			0.67		1.00			195.59		152.83					
Doctoral	32.42		0.00			0.83		0.00			0.00		0.00			33.25		0.00					
Return fr Absence	0.00		0.00			0.00		0.00			0.00		0.00			0.00		0.00					
Transitory	20.00		1.53			4.27		1.20			0.00		0.00			24.27		2.73					
Total FTES	2,634.40		1,888.22			301.57		73.82			7.80		3.27			2,943.77		1,965.31	*1851*	*114*	*6%*		
Mean Unit Load																							
FT Freshmen	-		-			-		-			-		-			-		-					
Freshmen	7.92		5.93			10.10		5.87			-		-			8.06		5.93					
Sophomores	8.21		5.98			11.26		9.33			-		6.00			8.55		6.12					
Juniors	8.92		6.70			12.10		9.24			7.50		-			9.15		6.74					
Seniors	8.63		6.35			11.51		6.87			8.85		7.01			8.86		6.37					
PostBac	8.25		5.00			13.05		-			-		-			8.78		5.00					
PostBac Cr	6.78		3.91			-		-			-		-			6.78		3.91					
Masters	6.01		4.72			8.16		5.75			4.02		12.00			6.14		4.78					
Doctoral	9.26		-			9.96		-			-		-			9.28		-					
Total	8.44		6.29			11.37		7.47			7.67		7.68			8.67		6.33					
FTES College of Disc																							
A&L	411.02		340.60			30.73		10.13			2.00		0.60			443.75		351.33					
BPA	555.27		433.00			192.33		41.70			2.80		1.80			750.40		476.50					
Educ	100.72		30.08			2.50		.00			0.00		0.00			103.22		30.08					
NSci	712.60		507.10			46.80		16.25			1.13		0.00			760.53		523.35					
SBS	854.80		577.43			29.20		5.73			1.87		0.87			885.87		584.03					
UNV	0.00		0.00			0.00		.00			0.00		0.00			0.00		0.00					
Total	2,634.41		1,888.21			301.56		73.81			7.80		3.27			2943.77		1,965.29					

Stateside Headcounts

	Year-over-Year Comparisons			
	2019	2020	2021	% Δ (2020 vs 2021)
SLIP	0		0	
Credential	2		0	
Doctoral	43		29	

Early Start Enrollments

	Destination Students				Service Students			
	2019	2020	2021	% Δ (2020 vs 2021)	2019	2020	2021	% Δ (2020 vs 2021)
ESE	44		48		1		0	
ESM	522		269		20		0	
Headcount	554		293		21		0	

Comparing 06/09/2019 & -/-/2020* to: 05/20/2021 | 60 Days to Summer 2021 Census on: 7/19/2021 | CEL Self-Support Registration Report

*Comparing days to Census; Summer 2020 comparison data will be available starting May 24th, 2021.

	Resident					Non-Resident Foreign					Non-Resident USA					Total							
	QTR 2019	QTR 2020	SEM 2021	N Δ (2020 vs 2021)	% Δ (2020 vs 2021)	QTR 2019	QTR 2020	SEM 2021	N Δ (2020 vs 2021)	% Δ (2020 vs 2021)	QTR 2019	QTR 2020	SEM 2021	N Δ (2020 vs 2021)	% Δ (2020 vs 2021)	QTR 2019	QTR 2020	SEM 2021	*Target*	*Target Δ*	*Target % Δ*	N Δ (2020 vs 2021)	% Δ (2020 vs 2021)
New Students																							
FT Freshmen	0		0			0		0			0		0			0		0					
LD Transfer	0		0			0		0			0		0			0		0					
UD Transfer	0		0			0		0			0		0			0		0					
PostBac	0		0			0		0			0		0			0		0					
PostBac Cr	0		0			0		0			0		0			0		0					
Masters	3		12			0		0			0		0			3		12					
Doctoral	0		0			0		0			0		0			0		0					
Total	3		12			0		0			0		0			3		12					
Continue/Return																							
Freshmen	272		278			14		10			0		0			286		288					
Sophomores	442		427			52		17			0		1			494		445					
Juniors	1,568		1,873			124		29			6		0			1,698		1,902					
Seniors	1,900		1,479			166		71			7		4			2,073		1,554					
PostBac	1		1			1		0			0		0			2		1					
PostBac Cr	14		11			0		0			0		0			14		11					
Masters	348		357			25		11			2		1			375		369					
Doctoral	0		0			0		0			0		0			0		0					
Return fr Absence	0		0			0		0			0		0			0		0					
Transitory	36		2			7		6			0		0			43		8					
Total	4,581		4,428			389		144			15		6			4,985		4,578					
Total Headcount	4,584		4,440			389		144			15		6			4,988		4,590	*4,478*	*112*	*3%*		
FTES All Students																							
FT Freshmen	0.00		0.00			0.00		0.00			0.00		0.00			0.00		0.00					
Freshmen	141.47		110.14			10.53		5.20			0.00		0.00			152.00		115.34					
Sophomores	241.27		171.47			39.07		10.47			0.00		0.40			280.34		182.34					
Juniors	936.26		836.63			100.00		18.27			3.00		0.00			1,039.26		854.90					
Seniors	1,095.93		622.00			127.33		32.00			4.13		1.60			1,227.39		655.60					
PostBac	0.27		0.20			0.87		0.00			0.00		0.00			1.14		0.20					
PostBac Cr	5.73		3.07			0.00		0.00			0.00		0.00			5.73		3.07					
Masters	175.42		144.83			17.33		5.25			0.67		1.00			193.42		151.08					
Doctoral	0.00		0.00			0.00		0.00			0.00		0.00			0.00		0.00					
Return fr Absence	0.00		0.00			0.00		0.00			0.00		0.00			0.00		0.00					
Transitory	19.20		0.73			4.00		1.20			0.00		0.00			23.20		1.93					
Total FTES	2,615.55		1,889.07			299.13		72.39			7.80		3.00			2,922.48		1,964.46	*1851*	*113*	*6%*		
Mean Unit Load																							
FT Freshmen	-		-			-		-			-		-			-		-					
Freshmen	7.84		5.94			10.50		6.00			-		-			8.01		5.94					
Sophomores	8.19		6.02			11.21		9.24			-		6.00			8.51		6.15					
Juniors	8.95		6.70			12.10		9.45			7.50		-			9.17		6.74					
Seniors	8.65		6.31			11.51		6.76			8.85		6.00			8.88		6.33					
PostBac	7.71		3.00			13.05		-			-		-			8.38		3.00					
PostBac Cr	6.14		4.19			-		-			-		-			6.14		4.19					
Masters	6.00		4.71			8.32		5.73			4.02		12.00			6.14		4.76					
Doctoral	-		-			-		-			-		-			-		-					
Total	8.44		6.28			11.40		7.43			7.67		7.00			8.67		6.32					
FTES College of Disc																							
A&L	414.68		342.20			30.40		10.53			2.00		0.60			447.08		353.33					
BPA	557.07		433.85			191.20		40.52			2.80		1.80			751.07		476.17					
Educ	65.53		29.88			1.67		.00			0.00		0.00			67.20		29.88					
NSci	717.93		507.67			46.67		15.60			1.13		0.00			765.73		523.27					
SBS	860.33		575.47			29.20		5.73			1.87		0.60			891.40		581.80					
UNV	0.00		0.00			0.00		.00			0.00		0.00			0.00		0.00					
Total	2,615.54		1,889.07			299.14		72.38			7.80		3.00			2922.48		1,964.45					

Stateside Headcounts	Year-over-Year Comparisons				
		2019	2020	2021	% Δ (2020 vs 2021)
	SLIP	0		0	
	Credential	2		0	
	Doctoral	43		29	

Early Start Enrollments	Destination Students					Service Students				
		2019	2020	2021	% Δ (2020 vs 2021)		2019	2020	2021	% Δ (2020 vs 2021)
	ESE	44		48		ESE	1		0	
	ESM	518		269		ESM	20		0	
	Headcount	550		293		Headcount	21		0	

Comparing 06/08/2019 & -/-/2020* to: 05/19/2021 | 61 Days to Summer 2021 Census on: 7/19/2021 | CEL Self-Support Registration Report

*Comparing days to Census; Summer 2020 comparison data will be available starting May 24th, 2021.

	Resident					Non-Resident Foreign					Non-Resident USA					Total							
	QTR 2019	QTR 2020	SEM 2021	N Δ (2020 vs 2021)	% Δ (2020 vs 2021)	QTR 2019	QTR 2020	SEM 2021	N Δ (2020 vs 2021)	% Δ (2020 vs 2021)	QTR 2019	QTR 2020	SEM 2021	N Δ (2020 vs 2021)	% Δ (2020 vs 2021)	QTR 2019	QTR 2020	SEM 2021	*Target*	*Target Δ*	*Target % Δ*	N Δ (2020 vs 2021)	% Δ (2020 vs 2021)
New Students																							
FT Freshmen	0		0			0		0			0		0			0		0					
LD Transfer	0		0			0		0			0		0			0		0					
UD Transfer	0		0			0		0			0		0			0		0					
PostBac	0		0			0		0			0		0			0		0					
PostBac Cr	0		0			0		0			0		0			0		0					
Masters	3		10			0		0			0		0			3		10					
Doctoral	0		0			0		0			0		0			0		0					
Total	3		10			0		0			0		0			3		10					
Continue/Return																							
Freshmen	271		281			14		10			0		0			285		291					
Sophomores	444		434			52		17			0		1			496		452					
Juniors	1,576		1,900			124		27			6		0			1,706		1,927					
Seniors	1,902		1,455			166		71			7		4			2,075		1,530					
PostBac	1		1			1		0			0		0			2		1					
PostBac Cr	14		11			0		0			0		0			14		11					
Masters	349		356			25		11			2		1			376		368					
Doctoral	0		0			0		0			0		0			0		0					
Return fr Absence	0		0			0		0			0		0			0		0					
Transitory	31		1			6		6			0		0			37		7					
Total	4,588		4,439			388		142			15		6			4,991		4,587					
Total Headcount	4,591		4,449			388		142			15		6			4,994		4,597	*4,478*	*119*	*3%*		
FTES All Students																							
FT Freshmen	0.00		0.00			0.00		0.00			0.00		0.00			0.00		0.00					
Freshmen	140.93		110.40			10.27		5.20			0.00		0.00			151.20		115.60					
Sophomores	242.80		173.67			38.80		10.27			0.00		0.40			281.60		184.34					
Juniors	940.47		852.63			99.27		17.20			3.00		0.00			1,042.74		869.83					
Seniors	1,097.60		607.67			127.33		31.47			4.13		1.60			1,229.06		640.74					
PostBac	0.27		0.20			0.87		0.00			0.00		0.00			1.14		0.20					
PostBac Cr	5.73		3.27			0.00		0.00			0.00		0.00			5.73		3.27					
Masters	175.92		143.33			17.33		5.25			0.67		1.00			193.92		149.58					
Doctoral	0.00		0.00			0.00		0.00			0.00		0.00			0.00		0.00					
Return fr Absence	0.00		0.00			0.00		0.00			0.00		0.00			0.00		0.00					
Transitory	16.67		0.53			3.47		1.20			0.00		0.00			20.14		1.73					
Total FTES	2,620.39		1,891.70			297.34		70.59			7.80		3.00			2,925.53		1,965.29	*1851*	*114*	*6%*		
Mean Unit Load																							
FT Freshmen	-		-			-		-			-		-			-		-					
Freshmen	7.83		5.90			10.42		6.00			-		-			7.99		5.91					
Sophomores	8.20		6.00			11.13		9.06			-		6.00			8.51		6.12					
Juniors	8.95		6.73			12.01		9.56			7.50		-			9.16		6.77					
Seniors	8.65		6.26			11.51		6.65			8.85		6.00			8.88		6.28					
PostBac	8.00		3.00			13.05		-			-		-			8.72		3.00					
PostBac Cr	6.14		4.46			-		-			-		-			6.14		4.46					
Masters	6.00		4.70			8.32		5.73			4.02		12.00			6.14		4.75					
Doctoral	-		-			-		-			-		-			-		-					
Total	8.45		6.28			11.36		7.35			7.67		7.00			8.67		6.32					
FTES College of Disc																							
A&L	415.35		344.10			29.87		10.33			2.00		0.60			447.22		355.03					
BPA	557.07		434.40			190.13		40.05			2.80		1.80			750.00		476.25					
Educ	65.10		29.88			1.67		.00			0.00		0.00			66.77		29.88					
NSci	721.33		507.08			46.67		14.67			1.13		0.00			769.13		521.75					
SBS	861.53		576.23			29.00		5.53			1.87		0.60			892.40		582.36					
UNV	0.00		0.00			0.00		.00			0.00		0.00			0.00		0.00					
Total	2,620.38		1,891.69			297.34		70.58			7.80		3.00			2925.52		1,965.27					

Stateside Headcounts	Year-over-Year Comparisons				
		2019	2020	2021	% Δ (2020 vs 2021)
	SLIP	0		0	
	Credential	2		0	
	Doctoral	43		31	

Early Start Enrollments	Destination Students				Service Students			
		2019	2020	2021	% Δ (2020 vs 2021)		2019	2020	2021	% Δ (2020 vs 2021)
	ESE	43		48		ESE	1		0	
	ESM	517		268		ESM	20		0	
	Headcount	548		291		Headcount	21		0	

Comparing 06/07/2019 & -/-/2020* to: 05/18/2021 | 62 Days to Summer 2021 Census on: 7/19/2021 | CEL Self-Support Registration Report

*Comparing days to Census; Summer 2020 comparison data will be available starting May 24th, 2021.

	Resident					Non-Resident Foreign					Non-Resident USA					Total							
	QTR 2019	QTR 2020	SEM 2021	N Δ (2020 vs 2021)	% Δ (2020 vs 2021)	QTR 2019	QTR 2020	SEM 2021	N Δ (2020 vs 2021)	% Δ (2020 vs 2021)	QTR 2019	QTR 2020	SEM 2021	N Δ (2020 vs 2021)	% Δ (2020 vs 2021)	QTR 2019	QTR 2020	SEM 2021	*Target*	*Target Δ*	*Target % Δ*	N Δ (2020 vs 2021)	% Δ (2020 vs 2021)
New Students																							
FT Freshmen	0		0			0		0			0		0			0		0					
LD Transfer	0		0			0		0			0		0			0		0					
UD Transfer	0		0			0		0			0		0			0		0					
PostBac	0		0			0		0			0		0			0		0					
PostBac Cr	0		0			0		0			0		0			0		0					
Masters	3		8			0		0			0		0			3		8					
Doctoral	0		0			0		0			0		0			0		0					
Total	3		8			0		0			0		0			3		8					
Continue/Return																							
Freshmen	275		283			14		10			0		0			289		293					
Sophomores	443		439			52		18			0		1			495		458					
Juniors	1,576		1,947			123		28			6		0			1,705		1,975					
Seniors	1,897		1,411			166		68			7		4			2,070		1,483					
PostBac	1		1			1		0			0		0			2		1					
PostBac Cr	13		11			0		0			0		0			13		11					
Masters	350		358			25		11			2		1			377		370					
Doctoral	42		0			1		0			0		0			43		0					
Return fr Absence	0		0			0		0			0		0			0		0					
Transitory	26		1			5		6			0		0			31		7					
Total	4,623		4,451			387		141			15		6			5,025		4,598					
Total Headcount	4,626		4,459			387		141			15		6			5,028		4,606	*4,478*	*128*	*3%*		
FTES All Students																							
FT Freshmen	0.00		0.00			0.00		0.00			0.00		0.00			0.00		0.00					
Freshmen	144.33		111.74			10.27		5.20			0.00		0.00			154.60		116.94					
Sophomores	244.40		176.33			38.34		11.20			0.00		0.40			282.74		187.93					
Juniors	944.40		872.23			98.73		17.47			3.00		0.00			1,046.13		889.70					
Seniors	1,094.93		582.20			127.33		29.27			4.13		1.60			1,226.39		613.07					
PostBac	0.27		0.20			0.87		0.00			0.00		0.00			1.14		0.20					
PostBac Cr	6.07		3.27			0.00		0.00			0.00		0.00			6.07		3.27					
Masters	176.08		143.08			17.33		5.25			0.67		1.00			194.08		149.33					
Doctoral	32.42		0.00			0.83		0.00			0.00		0.00			33.25		0.00					
Return fr Absence	0.00		0.00			0.00		0.00			0.00		0.00			0.00		0.00					
Transitory	13.73		0.53			2.67		1.20			0.00		0.00			16.40		1.73					
Total FTES	2,656.63		1,889.58			296.37		69.59			7.80		3.00			2,960.80		1,962.17	*1851*	*111*	*6%*		
Mean Unit Load																							
FT Freshmen	-		-			-		-			-		-			-		-					
Freshmen	7.87		5.93			10.33		6.00			-		-			8.02		5.93					
Sophomores	8.28		6.02			11.00		9.33			-		6.00			8.57		6.15					
Juniors	8.99		6.72			12.04		9.36			7.50		-			9.20		6.76					
Seniors	8.66		6.19			11.51		6.46			8.85		6.00			8.88		6.20					
PostBac	8.00		3.00			13.05		-			-		-			8.72		3.00					
PostBac Cr	7.00		4.46			-		-			-		-			7.00		4.46					
Masters	5.99		4.69			8.32		5.73			4.02		12.00			6.13		4.74					
Doctoral	9.26		-			9.96		-			-		-			9.28		-					
Total	8.48		6.26			11.35		7.29			7.67		7.00			8.70		6.29					
FTES College of Disc																							
A&L	417.55		343.90			28.80		10.33			2.00		0.60			448.35		354.83					
BPA	555.53		432.98			189.60		39.05			2.80		1.80			747.93		473.83					
Educ	97.35		29.93			2.50		.00			0.00		0.00			99.85		29.93					
NSci	726.73		506.48			46.47		14.67			1.13		0.00			774.33		521.15					
SBS	859.47		576.28			29.00		5.53			1.87		0.60			890.34		582.41					
UNV	0.00		0.00			0.00		.00			0.00		0.00			0.00		0.00					
Total	2,656.63		1,889.57			296.37		69.58			7.80		3.00			2960.80		1,962.15					

Stateside Headcounts

	Year-over-Year Comparisons			
	2019	2020	2021	% Δ (2020 vs 2021)
SLIP	0		0	
Credential	2		0	
Doctoral	37		31	

Early Start Enrollments

	Destination Students				Service Students			
	2019	2020	2021	% Δ (2020 vs 2021)	2019	2020	2021	% Δ (2020 vs 2021)
ESE	42		45		1		0	
ESM	513		242		19		0	
Headcount	543		263		20		0	

Comparing 06/06/2019 & -/-/2020* to: 05/17/2021

63 Days to Summer 2021 Census on: 7/19/2021

CEL Self-Support Registration Report

*Comparing days to Census; Summer 2020 comparison data will be available starting May 24th, 2021.

	Resident					Non-Resident Foreign					Non-Resident USA					Total							
	QTR 2019	QTR 2020	SEM 2021	N Δ (2020 vs 2021)	% Δ (2020 vs 2021)	QTR 2019	QTR 2020	SEM 2021	N Δ (2020 vs 2021)	% Δ (2020 vs 2021)	QTR 2019	QTR 2020	SEM 2021	N Δ (2020 vs 2021)	% Δ (2020 vs 2021)	QTR 2019	QTR 2020	SEM 2021	*Target*	*Target Δ*	*Target % Δ*	N Δ (2020 vs 2021)	% Δ (2020 vs 2021)
New Students																							
FT Freshmen	0		0			0		0			0		0			0		0					
LD Transfer	0		0			0		0			0		0			0		0					
UD Transfer	0		0			0		0			0		0			0		0					
PostBac	0		0			0		0			0		0			0		0					
PostBac Cr	0		0			0		0			0		0			0		0					
Masters	3		3			0		0			0		0			3		3					
Doctoral	0		0			0		0			0		0			0		0					
Total	3		3			0		0			0		0			3		3					
Continue/Return																							
Freshmen	282		279			14		9			0		0			296		288					
Sophomores	444		438			52		18			0		1			496		457					
Juniors	1,577		1,942			124		27			6		0			1,707		1,969					
Seniors	1,907		1,409			166		67			7		4			2,080		1,480					
PostBac	1		1			1		0			0		0			2		1					
PostBac Cr	13		11			0		0			0		0			13		11					
Masters	353		354			24		10			2		1			379		365					
Doctoral	42		0			1		0			0		0			43		0					
Return fr Absence	0		0			0		0			0		0			0		0					
Transitory	27		1			5		6			0		0			32		7					
Total	4,646		4,435			387		137			15		6			5,048		4,578					
Total Headcount	4,649		4,438			387		137			15		6			5,051		4,581	*4,478*	*103*	*2%*		
FTES All Students																							
FT Freshmen	0.00		0.00			0.00		0.00			0.00		0.00			0.00		0.00					
Freshmen	147.07		110.40			10.67		4.73			0.00		0.00			157.74		115.13					
Sophomores	244.00		175.13			38.07		11.00			0.00		0.40			282.07		186.53					
Juniors	947.94		869.97			98.67		17.13			3.00		0.00			1,049.61		887.10					
Seniors	1,098.67		580.40			126.53		28.73			4.13		1.60			1,229.33		610.73					
PostBac	0.27		0.20			0.87		0.00			0.00		0.00			1.14		0.20					
PostBac Cr	6.07		3.13			0.00		0.00			0.00		0.00			6.07		3.13					
Masters	177.92		140.33			17.00		5.00			0.67		1.00			195.59		146.33					
Doctoral	32.42		0.00			0.83		0.00			0.00		0.00			33.25		0.00					
Return fr Absence	0.00		0.00			0.00		0.00			0.00		0.00			0.00		0.00					
Transitory	13.80		0.53			2.67		1.20			0.00		0.00			16.47		1.73					
Total FTES	2,668.16		1,880.09			295.31		67.79			7.80		3.00			2,971.27		1,950.88	*1851*	*100*	*5%*		
Mean Unit Load																							
FT Freshmen	-		-			-		-			-		-			-		-					
Freshmen	7.80		5.94			10.67		5.93			-		-			7.97		5.94					
Sophomores	8.24		6.00			10.92		9.17			-		6.00			8.53		6.12					
Juniors	9.01		6.72			11.94		9.52			7.50		-			9.22		6.76					
Seniors	8.64		6.18			11.43		6.43			8.85		6.00			8.86		6.19					
PostBac	8.00		3.00			13.05		-			-		-			8.72		3.00					
PostBac Cr	7.00		4.27			-		-			-		-			7.00		4.27					
Masters	6.00		4.72			8.50		6.00			4.02		12.00			6.14		4.77					
Doctoral	9.26		-			9.96		-			-		-			9.28		-					
Total	8.47		6.26			11.31		7.31			7.67		7.00			8.69		6.29					
FTES College of Disc																							
A&L	417.68		343.25			29.07		10.13			2.00		0.60			448.75		353.98					
BPA	557.20		430.75			188.53		37.93			2.80		1.80			748.53		470.48					
Educ	98.72		29.80			2.17		.00			0.00		0.00			100.89		29.80					
NSci	729.93		505.17			46.27		14.40			1.13		0.00			777.33		519.57					
SBS	864.60		571.13			29.27		5.33			1.87		0.60			895.74		577.06					
UNV	0.00		0.00			0.00		.00			0.00		0.00			0.00		0.00					
Total	2,668.13		1,880.10			295.31		67.79			7.80		3.00			2971.24		1,950.89					

Stateside Headcounts

	Year-over-Year Comparisons			
	2019	2020	2021	% Δ (2020 vs 2021)
SLIP	0		0	
Credential	2		0	
Doctoral	37		31	

Early Start Enrollments

	Destination Students				Service Students			
	2019	2020	2021	% Δ (2020 vs 2021)	2019	2020	2021	% Δ (2020 vs 2021)
ESE	40		44		ESE 1		0	
ESM	512		232		ESM 18		0	
Headcount	540		253		Headcount 19		0	

Comparing 06/03/2019 & -/-/2020* to: 05/14/2021 | 66 Days to Summer 2021 Census on: 7/19/2021 | CEL Self-Support Registration Report

*Comparing days to Census; Summer 2020 comparison data will be available starting May 24th, 2021.

	Resident					Non-Resident Foreign					Non-Resident USA					Total							
	QTR 2019	QTR 2020	SEM 2021	N Δ (2020 vs 2021)	% Δ (2020 vs 2021)	QTR 2019	QTR 2020	SEM 2021	N Δ (2020 vs 2021)	% Δ (2020 vs 2021)	QTR 2019	QTR 2020	SEM 2021	N Δ (2020 vs 2021)	% Δ (2020 vs 2021)	QTR 2019	QTR 2020	SEM 2021	*Target*	*Target Δ*	*Target % Δ*	N Δ (2020 vs 2021)	% Δ (2020 vs 2021)
New Students																							
FT Freshmen	0		0			0		0			0		0			0		0					
LD Transfer	0		0			0		0			0		0			0		0					
UD Transfer	0		0			0		0			0		0			0		0					
PostBac	0		0			0		0			0		0			0		0					
PostBac Cr	0		0			0		0			0		0			0		0					
Masters	2		1			0		0			0		0			2		1					
Doctoral	0		0			0		0			0		0			0		0					
Total	2		1			0		0			0		0			2		1					
Continue/Return																							
Freshmen	280		272			14		8			0		0			294		280					
Sophomores	433		439			51		17			0		1			484		457					
Juniors	1,552		1,940			125		27			6		0			1,683		1,967					
Seniors	1,899		1,403			165		66			7		4			2,071		1,473					
PostBac	1		1			1		0			0		0			2		1					
PostBac Cr	13		12			0		0			0		0			13		12					
Masters	346		355			25		10			3		1			374		366					
Doctoral	42		0			0		0			0		0			42		0					
Return fr Absence	0		0			0		0			0		0			0		0					
Transitory	22		0			3		6			0		0			25		6					
Total	4,588		4,422			384		134			16		6			4,988		4,562					
Total Headcount	4,590		4,423			384		134			16		6			4,990		4,563	*4,478*	*85*	*2%*		
FTES All Students																							
FT Freshmen	0.00		0.00			0.00		0.00			0.00		0.00			0.00		0.00					
Freshmen	145.73		106.80			10.66		4.73			0.00		0.00			156.39		111.53					
Sophomores	240.13		175.87			37.73		10.53			0.00		0.40			277.86		186.80					
Juniors	941.47		870.27			95.87		17.13			3.27		0.00			1,040.61		887.40					
Seniors	1,092.40		578.00			124.73		28.47			4.13		1.60			1,221.26		608.07					
PostBac	0.27		0.20			0.87		0.00			0.00		0.00			1.14		0.20					
PostBac Cr	6.07		3.33			0.00		0.00			0.00		0.00			6.07		3.33					
Masters	173.83		141.08			17.33		5.00			1.67		1.00			192.83		147.08					
Doctoral	32.42		0.00			0.00		0.00			0.00		0.00			32.42		0.00					
Return fr Absence	0.00		0.00			0.00		0.00			0.00		0.00			0.00		0.00					
Transitory	10.80		0.00			1.87		1.20			0.00		0.00			12.67		1.20					
Total FTES	2,643.12		1,875.55			289.06		67.06			9.07		3.00			2,941.25		1,945.61	*1851*	*95*	*5%*		
Mean Unit Load																							
FT Freshmen	-		-			-		-			-		-			-		-					
Freshmen	7.75		5.89			11.00		6.35			-		-			7.92		5.91					
Sophomores	8.32		6.01			11.11		9.29			-		6.00			8.62		6.13					
Juniors	9.10		6.73			11.50		9.52			8.18		-			9.27		6.77					
Seniors	8.63		6.18			11.34		6.47			8.85		6.00			8.85		6.19					
PostBac	8.00		3.00			13.05		-			-		-			8.72		3.00					
PostBac Cr	7.00		4.16			-		-			-		-			7.00		4.16					
Masters	5.99		4.76			8.32		6.00			6.68		12.00			6.15		4.81					
Doctoral	9.26		-			-		-			-		-			9.26		-					
Total	8.50		6.26			11.16		7.39			8.19		7.00			8.71		6.30					
FTES College of Disc																							
A&L	417.55		340.85			28.27		9.93			2.67		0.60			448.49		351.38					
BPA	553.80		436.67			183.53		37.87			3.40		1.80			740.73		476.34					
Educ	96.03		29.35			1.33		.00			0.00		0.00			97.36		29.35					
NSci	721.17		500.93			46.13		13.93			1.13		0.00			768.43		514.86					
SBS	854.57		567.75			29.80		5.33			1.87		0.60			886.24		573.68					
UNV	0.00		0.00			0.00		.00			0.00		0.00			0.00		0.00					
Total	2,643.12		1,875.55			289.06		67.06			9.07		3.00			2941.25		1,945.61					

Stateside Headcounts

	Year-over-Year Comparisons			
	2019	2020	2021	% Δ (2020 vs 2021)
SLIP	0		0	
Credential	2		0	
Doctoral	42		31	

Early Start Enrollments

	Destination Students				Service Students			
	2019	2020	2021	% Δ (2020 vs 2021)	2019	2020	2021	% Δ (2020 vs 2021)
ESE	34		16		1		0	
ESM	482		116		9		0	
Headcount	506		126		10		0	

Comparing 06/02/2019 & -/-/2020* to: 05/13/2021 | 67 Days to Summer 2021 Census on: 7/19/2021 | CEL Self-Support Registration Report

*Comparing days to Census; Summer 2020 comparison data will be available starting May 24th, 2021.

	Resident					Non-Resident Foreign					Non-Resident USA					Total							
	QTR 2019	QTR 2020	SEM 2021	N Δ (2020 vs 2021)	% Δ (2020 vs 2021)	QTR 2019	QTR 2020	SEM 2021	N Δ (2020 vs 2021)	% Δ (2020 vs 2021)	QTR 2019	QTR 2020	SEM 2021	N Δ (2020 vs 2021)	% Δ (2020 vs 2021)	QTR 2019	QTR 2020	SEM 2021	*Target*	*Target Δ*	*Target % Δ*	N Δ (2020 vs 2021)	% Δ (2020 vs 2021)
New Students																							
FT Freshmen	0		0			0		0			0		0			0		0					
LD Transfer	0		0			0		0			0		0			0		0					
UD Transfer	0		0			0		0			0		0			0		0					
PostBac	0		0			0		0			0		0			0		0					
PostBac Cr	0		0			0		0			0		0			0		0					
Masters	2		0			0		0			0		0			2		0					
Doctoral	0		0			0		0			0		0			0		0					
Total	2		0			0		0			0		0			2		0					
Continue/Return																							
Freshmen	275		270			14		8			0		0			289		278					
Sophomores	432		436			51		17			0		1			483		454					
Juniors	1,554		1,929			125		27			6		0			1,685		1,956					
Seniors	1,899		1,392			165		66			7		4			2,071		1,462					
PostBac	1		1			1		0			0		0			2		1					
PostBac Cr	13		12			0		0			0		0			13		12					
Masters	342		353			25		9			3		1			370		363					
Doctoral	0		0			0		0			0		0			0		0					
Return fr Absence	0		0			0		0			0		0			0		0					
Transitory	21		0			2		6			0		0			23		6					
Total	4,537		4,393			383		133			16		6			4,936		4,532					
Total Headcount	4,539		4,393			383		133			16		6			4,938		4,532	*4,478*	*54*	*1%*		
FTES All Students																							
FT Freshmen	0.00		0.00			0.00		0.00			0.00		0.00			0.00		0.00					
Freshmen	143.60		105.47			10.67		4.67			0.00		0.00			154.27		110.14					
Sophomores	239.87		175.07			37.73		10.53			0.00		0.40			277.60		186.00					
Juniors	943.20		864.80			95.60		17.13			3.27		0.00			1,042.07		881.93					
Seniors	1,094.07		575.60			124.47		28.47			4.13		1.60			1,222.67		605.67					
PostBac	0.27		0.20			0.87		0.00			0.00		0.00			1.14		0.20					
PostBac Cr	5.47		3.33			0.00		0.00			0.00		0.00			5.47		3.33					
Masters	172.50		139.25			17.33		4.50			1.67		1.00			191.50		144.75					
Doctoral	0.00		0.00			0.00		0.00			0.00		0.00			0.00		0.00					
Return fr Absence	0.00		0.00			0.00		0.00			0.00		0.00			0.00		0.00					
Transitory	10.27		0.00			1.33		1.20			0.00		0.00			11.60		1.20					
Total FTES	2,609.25		1,863.72			288.00		66.50			9.07		3.00			2,906.32		1,933.22	*1851*	*82*	*4%*		
Mean Unit Load																							
FT Freshmen	-		-			-		-			-		-			-		-					
Freshmen	7.76		5.86			11.20		6.29			-		-			7.93		5.88					
Sophomores	8.33		6.02			11.11		9.29			-		6.00			8.63		6.15					
Juniors	9.10		6.72			11.47		9.52			8.18		-			9.28		6.76					
Seniors	8.64		6.20			11.32		6.47			8.85		6.00			8.86		6.21					
PostBac	8.00		3.00			13.05		-			-		-			8.72		3.00					
PostBac Cr	6.31		4.16			-		-			-		-			6.31		4.16					
Masters	6.02		4.73			8.32		6.00			6.68		12.00			6.18		4.79					
Doctoral	-		-			-		-			-		-			-		-					
Total	8.51		6.27			11.14		7.40			8.19		7.00			8.71		6.30					
FTES College of Disc																							
A&L	417.62		339.60			27.73		9.93			2.67		0.60			448.02		350.13					
BPA	555.93		433.27			183.27		37.37			3.40		1.80			742.60		472.44					
Educ	61.68		29.10			1.33		.00			0.00		0.00			63.01		29.10					
NSci	722.50		496.20			45.87		13.87			1.13		0.00			769.50		510.07					
SBS	851.50		565.55			29.80		5.33			1.87		0.60			883.17		571.48					
UNV	0.00		0.00			0.00		.00			0.00		0.00			0.00		0.00					
Total	2,609.23		1,863.72			288.00		66.50			9.07		3.00			2906.30		1,933.22					

Stateside Headcounts

	Year-over-Year Comparisons			
	2019	2020	2021	% Δ (2020 vs 2021)
SLIP	0		0	
Credential	2		0	
Doctoral	42		31	

Early Start Enrollments

	Destination Students				Service Students			
	2019	2020	2021	% Δ (2020 vs 2021)	2019	2020	2021	% Δ (2020 vs 2021)
ESE	34		14		1		0	
ESM	475		88		7		0	
Headcount	499		97		8		0	

Comparing 06/01/2019 & -/-/2020* to: 05/12/2021 | 68 Days to Summer 2021 Census on: 7/19/2021 | CEL Self-Support Registration Report

*Comparing days to Census; Summer 2020 comparison data will be available starting May 24th, 2021.

	Resident					Non-Resident Foreign					Non-Resident USA					Total							
	QTR 2019	QTR 2020	SEM 2021	N Δ (2020 vs 2021)	% Δ (2020 vs 2021)	QTR 2019	QTR 2020	SEM 2021	N Δ (2020 vs 2021)	% Δ (2020 vs 2021)	QTR 2019	QTR 2020	SEM 2021	N Δ (2020 vs 2021)	% Δ (2020 vs 2021)	QTR 2019	QTR 2020	SEM 2021	*Target*	*Target Δ*	*Target % Δ*	N Δ (2020 vs 2021)	% Δ (2020 vs 2021)
New Students																							
FT Freshmen	0		0			0		0			0		0			0		0					
LD Transfer	0		0			0		0			0		0			0		0					
UD Transfer	0		0			0		0			0		0			0		0					
PostBac	0		0			0		0			0		0			0		0					
PostBac Cr	0		0			0		0			0		0			0		0					
Masters	2		0			0		0			0		0			2		0					
Doctoral	0		0			0		0			0		0			0		0					
Total	2		0			0		0			0		0			2		0					
Continue/Return																							
Freshmen	276		267			14		7			0		0			290		274					
Sophomores	431		432			51		17			0		1			482		450					
Juniors	1,553		1,926			125		26			6		0			1,684		1,952					
Seniors	1,903		1,390			165		66			7		3			2,075		1,459					
PostBac	1		1			1		0			0		0			2		1					
PostBac Cr	13		12			0		0			0		0			13		12					
Masters	341		351			25		9			3		1			369		361					
Doctoral	0		0			0		0			0		0			0		0					
Return fr Absence	0		0			0		0			0		0			0		0					
Transitory	19		0			2		6			0		0			21		6					
Total	4,537		4,379			383		131			16		5			4,936		4,515					
Total Headcount	4,539		4,379			383		131			16		5			4,938		4,515	*4,478*	*37*	*1%*		
FTES All Students																							
FT Freshmen	0.00		0.00			0.00		0.00			0.00		0.00			0.00		0.00					
Freshmen	143.86		105.00			10.67		4.27			0.00		0.00			154.53		109.27					
Sophomores	239.20		173.77			37.60		10.47			0.00		0.40			276.80		184.64					
Juniors	942.46		861.77			95.33		16.53			3.27		0.00			1,041.06		878.30					
Seniors	1,098.27		572.87			124.87		28.67			4.13		1.20			1,227.27		602.74					
PostBac	0.27		0.20			0.87		0.00			0.00		0.00			1.14		0.20					
PostBac Cr	5.47		3.33			0.00		0.00			0.00		0.00			5.47		3.33					
Masters	171.83		138.75			17.33		4.50			1.67		1.00			190.83		144.25					
Doctoral	0.00		0.00			0.00		0.00			0.00		0.00			0.00		0.00					
Return fr Absence	0.00		0.00			0.00		0.00			0.00		0.00			0.00		0.00					
Transitory	9.40		0.00			1.33		1.20			0.00		0.00			10.73		1.20					
Total FTES	2,610.76		1,855.69			288.00		65.64			9.07		2.60			2,907.83		1,923.93	*1851*	*73*	*4%*		
Mean Unit Load																							
FT Freshmen	-		-			-		-			-		-			-		-					
Freshmen	7.76		5.90			11.20		6.31			-		-			7.93		5.92					
Sophomores	8.32		6.03			11.08		9.24			-		6.00			8.62		6.15					
Juniors	9.10		6.71			11.44		9.54			8.18		-			9.27		6.75					
Seniors	8.66		6.18			11.35		6.52			8.85		6.00			8.87		6.20					
PostBac	8.00		3.00			13.05		-			-		-			8.72		3.00					
PostBac Cr	6.31		4.16			-		-			-		-			6.31		4.16					
Masters	6.01		4.74			8.32		6.00			6.68		12.00			6.17		4.80					
Doctoral	-		-			-		-			-		-			-		-					
Total	8.51		6.26			11.14		7.41			8.19		7.20			8.72		6.30					
FTES College of Disc																							
A&L	417.68		340.22			27.73		10.13			2.67		0.60			448.08		350.95					
BPA	556.73		431.47			182.73		36.77			3.40		1.60			742.86		469.84					
Educ	61.28		28.65			1.33		.00			0.00		0.00			62.61		28.65					
NSci	722.97		494.60			46.40		13.40			1.13		0.00			770.50		508.00					
SBS	852.10		560.75			29.80		5.33			1.87		0.40			883.77		566.48					
UNV	0.00		0.00			0.00		.00			0.00		0.00			0.00		0.00					
Total	2,610.76		1,855.69			287.99		65.63			9.07		2.60			2907.82		1,923.92					

Stateside Headcounts

	Year-over-Year Comparisons			
	2019	2020	2021	% Δ (2020 vs 2021)
SLIP	0		0	
Credential	2		0	
Doctoral	42		31	

Early Start Enrollments

	Destination Students				Service Students			
	2019	2020	2021	% Δ (2020 vs 2021)	2019	2020	2021	% Δ (2020 vs 2021)
ESE	34		14		1		0	
ESM	472		76		4		0	
Headcount	496		84		5		0	

Comparing 05/31/2019 & -/-/2020* to: 05/11/2021 | 69 Days to Summer 2021 Census on: 7/19/2021 | CEL Self-Support Registration Report

*Comparing days to Census; Summer 2020 comparison data will be available starting May 24th, 2021.

	Resident					Non-Resident Foreign					Non-Resident USA					Total							
	QTR 2019	QTR 2020	SEM 2021	N Δ (2020 vs 2021)	% Δ (2020 vs 2021)	QTR 2019	QTR 2020	SEM 2021	N Δ (2020 vs 2021)	% Δ (2020 vs 2021)	QTR 2019	QTR 2020	SEM 2021	N Δ (2020 vs 2021)	% Δ (2020 vs 2021)	QTR 2019	QTR 2020	SEM 2021	*Target*	*Target Δ*	*Target % Δ*	N Δ (2020 vs 2021)	% Δ (2020 vs 2021)
New Students																							
FT Freshmen	0		0			0		0			0		0			0		0					
LD Transfer	0		0			0		0			0		0			0		0					
UD Transfer	0		0			0		0			0		0			0		0					
PostBac	0		0			0		0			0		0			0		0					
PostBac Cr	0		0			0		0			0		0			0		0					
Masters	2		0			0		0			0		0			2		0					
Doctoral	0		0			0		0			0		0			0		0					
Total	2		0			0		0			0		0			2		0					
Continue/Return																							
Freshmen	273		267			14		7			0		0			287		274					
Sophomores	427		435			52		17			0		1			479		453					
Juniors	1,554		1,913			124		26			6		0			1,684		1,939					
Seniors	1,895		1,383			164		66			7		2			2,066		1,451					
PostBac	1		1			0		0			0		0			1		1					
PostBac Cr	12		12			0		0			0		0			12		12					
Masters	337		352			25		9			3		1			365		362					
Doctoral	41		0			0		0			0		0			41		0					
Return fr Absence	0		0			0		0			0		0			0		0					
Transitory	15		0			1		0			0		0			16		0					
Total	4,555		4,363			380		125			16		4			4,951		4,492					
Total Headcount	4,557		4,363			380		125			16		4			4,953		4,492	*4,478*	*14*	*0%*		
FTES All Students																							
FT Freshmen	0.00		0.00			0.00		0.00			0.00		0.00			0.00		0.00					
Freshmen	143.20		104.93			10.67		4.27			0.00		0.00			153.87		109.20					
Sophomores	237.53		174.57			37.40		10.73			0.00		0.40			274.93		185.70					
Juniors	945.06		857.10			94.67		16.33			3.27		0.00			1,043.00		873.43					
Seniors	1,091.33		570.60			123.73		28.27			4.13		0.80			1,219.19		599.67					
PostBac	0.26		0.20			0.00		0.00			0.00		0.00			0.26		0.20					
PostBac Cr	5.47		3.13			0.00		0.00			0.00		0.00			5.47		3.13					
Masters	170.83		138.25			17.33		4.50			1.67		1.00			189.83		143.75					
Doctoral	31.75		0.00			0.00		0.00			0.00		0.00			31.75		0.00					
Return fr Absence	0.00		0.00			0.00		0.00			0.00		0.00			0.00		0.00					
Transitory	7.53		0.00			0.80		0.00			0.00		0.00			8.33		0.00					
Total FTES	2,632.96		1,848.78			284.60		64.10			9.07		2.20			2,926.63		1,915.08	*1851*	*64*	*3%*		
Mean Unit Load																							
FT Freshmen	-		-			-		-			-		-			-		-					
Freshmen	7.82		5.89			11.43		9.15			-		-			7.99		5.98					
Sophomores	8.34		6.02			10.81		9.47			-		6.00			8.62		6.15					
Juniors	9.12		6.72			11.45		9.42			8.18		-			9.29		6.76					
Seniors	8.64		6.19			11.32		6.43			8.85		6.00			8.85		6.20					
PostBac	7.99		3.00			-		-			-		-			7.99		3.00					
PostBac Cr	6.84		3.91			-		-			-		-			6.84		3.91					
Masters	6.05		4.71			8.32		6.00			6.68		12.00			6.21		4.77					
Doctoral	9.29		-			-		-			-		-			9.29		-					
Total	8.53		6.26			11.10		7.58			8.19		7.50			8.73		6.30					
FTES College of Disc																							
A&L	413.68		340.02			26.67		9.93			2.67		0.20			443.02		350.15					
BPA	555.87		430.62			181.67		35.37			3.40		1.60			740.94		467.59					
Educ	92.87		28.20			1.33		.00			0.00		0.00			94.20		28.20					
NSci	718.57		491.20			45.13		13.47			1.13		0.00			764.83		504.67					
SBS	852.00		558.75			29.80		5.33			1.87		0.40			883.67		564.48					
UNV	0.00		0.00			0.00		.00			0.00		0.00			0.00		0.00					
Total	2,632.99		1,848.79			284.60		64.10			9.07		2.20			2926.66		1,915.09					

Stateside Headcounts	Year-over-Year Comparisons				
		2019	2020	2021	% Δ (2020 vs 2021)
	SLIP	0		0	
	Credential	1		0	
	Doctoral	34		32	

Early Start Enrollments	Destination Students					Service Students				
		2019	2020	2021	% Δ (2020 vs 2021)		2019	2020	2021	% Δ (2020 vs 2021)
	ESE	34		11		ESE	0		0	
	ESM	467		48		ESM	1		0	
	Headcount	491		56		Headcount	1		0	

Comparing 05/30/2019 & -/-/2020* to: 05/10/2021

70 Days to Summer 2021 Census on: 7/19/2021

CEL Self-Support Registration Report

*Comparing days to Census; Summer 2020 comparison data will be available starting May 24th, 2021.

	Resident					Non-Resident Foreign					Non-Resident USA					Total							
	QTR 2019	QTR 2020	SEM 2021	N Δ (2020 vs 2021)	% Δ (2020 vs 2021)	QTR 2019	QTR 2020	SEM 2021	N Δ (2020 vs 2021)	% Δ (2020 vs 2021)	QTR 2019	QTR 2020	SEM 2021	N Δ (2020 vs 2021)	% Δ (2020 vs 2021)	QTR 2019	QTR 2020	SEM 2021	*Target*	*Target Δ*	*Target % Δ*	N Δ (2020 vs 2021)	% Δ (2020 vs 2021)
New Students																							
FT Freshmen	0		0			0		0			0		0			0		0					
LD Transfer	0		0			0		0			0		0			0		0					
UD Transfer	1		0			0		0			0		0			1		0					
PostBac	0		0			0		0			0		0			0		0					
PostBac Cr	0		0			0		0			0		0			0		0					
Masters	2		0			0		0			0		0			2		0					
Doctoral	0		0			0		0			0		0			0		0					
Total	3		0			0		0			0		0			3		0					
Continue/Return																							
Freshmen	263		268			14		7			0		0			277		275					
Sophomores	428		428			51		17			0		1			479		446					
Juniors	1,560		1,920			123		26			7		0			1,690		1,946					
Seniors	1,898		1,376			161		66			7		2			2,066		1,444					
PostBac	1		1			0		0			0		0			1		1					
PostBac Cr	12		12			0		0			0		0			12		12					
Masters	335		352			24		9			3		1			362		362					
Doctoral	40		0			0		0			0		0			40		0					
Return fr Absence	0		0			0		0			0		0			0		0					
Transitory	13		0			0		0			0		0			13		0					
Total	4,550		4,357			373		125			17		4			4,940		4,486					
Total Headcount	4,553		4,357			373		125			17		4			4,943		4,486	*4,478*	*8*	*0%*		
FTES All Students																							
FT Freshmen	0.00		0.00			0.00		0.00			0.00		0.00			0.00		0.00					
Freshmen	138.66		105.53			10.13		4.27			0.00		0.00			148.79		109.80					
Sophomores	238.93		171.37			36.80		10.33			0.00		0.40			275.73		182.10					
Juniors	950.40		857.57			91.47		16.33			3.53		0.00			1,045.40		873.90					
Seniors	1,089.33		566.53			122.07		28.20			4.40		0.80			1,215.80		595.53					
PostBac	0.26		0.20			0.00		0.00			0.00		0.00			0.26		0.20					
PostBac Cr	5.47		3.13			0.00		0.00			0.00		0.00			5.47		3.13					
Masters	170.08		138.25			16.67		4.50			1.67		1.00			188.42		143.75					
Doctoral	30.83		0.00			0.00		0.00			0.00		0.00			30.83		0.00					
Return fr Absence	0.00		0.00			0.00		0.00			0.00		0.00			0.00		0.00					
Transitory	6.73		0.00			0.00		0.00			0.00		0.00			6.73		0.00					
Total FTES	2,630.69		1,842.58			277.14		63.63			9.60		2.20			2,917.43		1,908.41	*1851*	*57*	*3%*		
Mean Unit Load																							
FT Freshmen	-		-			-		-			-		-			-		-					
Freshmen	7.88		5.91			10.85		9.15			-		-			8.03		5.99					
Sophomores	8.37		6.01			10.82		9.11			-		6.00			8.63		6.12					
Juniors	9.14		6.70			11.15		9.42			7.56		-			9.28		6.74					
Seniors	8.60		6.18			11.37		6.41			9.43		6.00			8.82		6.19					
PostBac	7.99		3.00			-		-			-		-			7.99		3.00					
PostBac Cr	6.84		3.91			-		-			-		-			6.84		3.91					
Masters	6.06		4.71			8.34		6.00			6.68		12.00			6.21		4.77					
Doctoral	9.25		-			-		-			-		-			9.25		-					
Total	8.53		6.25			11.01		7.53			8.18		7.50			8.72		6.29					
FTES College of Disc																							
A&L	411.08		338.62			26.07		9.93			2.67		0.20			439.82		348.75					
BPA	557.07		429.42			177.13		34.90			3.40		1.60			737.60		465.92					
Educ	90.47		28.60			0.67		.00			0.00		0.00			91.14		28.60					
NSci	719.57		488.67			44.60		13.47			1.40		0.00			765.57		502.14					
SBS	852.53		557.28			28.67		5.33			2.13		0.40			883.33		563.01					
UNV	2,630.72		0.00			277.13		.00			9.60		0.00			2917.45		0.00					
Total	5,261.44		1,842.59			554.27		63.63			19.20		2.20			5834.91		1,908.42					

Stateside Headcounts	Year-over-Year Comparisons				
		2019	2020	2021	% Δ (2020 vs 2021)
	SLIP	0		0	
	Credential	1		0	
	Doctoral	34		32	

Early Start Enrollments	Destination Students					Service Students				
		2019	2020	2021	% Δ (2020 vs 2021)		2019	2020	2021	% Δ (2020 vs 2021)
	ESE	32		11		ESE	0		0	
	ESM	412		41		ESM	0		0	
	Headcount	435		49		Headcount	0		0	

Comparing 05/27/2019 & -/-/2020* to: 05/07/2021 — 73 Days to Summer 2021 Census on: 7/19/2021 — CEL Self-Support Registration Report

*Comparing days to Census; Summer 2020 comparison data will be available starting May 24th, 2021.

	Resident					Non-Resident Foreign					Non-Resident USA					Total							
	QTR 2019	QTR 2020	SEM 2021	N Δ (2020 vs 2021)	% Δ (2020 vs 2021)	QTR 2019	QTR 2020	SEM 2021	N Δ (2020 vs 2021)	% Δ (2020 vs 2021)	QTR 2019	QTR 2020	SEM 2021	N Δ (2020 vs 2021)	% Δ (2020 vs 2021)	QTR 2019	QTR 2020	SEM 2021	*Target*	*Target Δ*	*Target % Δ*	N Δ (2020 vs 2021)	% Δ (2020 vs 2021)
New Students																							
FT Freshmen	0		0			0		0			0		0			0		0					
LD Transfer	0		0			0		0			0		0			0		0					
UD Transfer	0		0			0		0			0		0			0		0					
PostBac	0		0			0		0			0		0			0		0					
PostBac Cr	0		0			0		0			0		0			0		0					
Masters	2		0			0		0			0		0			2		0					
Doctoral	0		0			0		0			0		0			0		0					
Total	2		0			0		0			0		0			2		0					
Continue/Return																							
Freshmen	263		265			14		7			0		0			277		272					
Sophomores	419		423			48		17			0		1			467		441					
Juniors	1,563		1,924			117		26			7		0			1,687		1,950					
Seniors	1,892		1,367			156		64			8		2			2,056		1,433					
PostBac	1		1			0		0			0		0			1		1					
PostBac Cr	11		12			0		0			0		0			11		12					
Masters	322		351			23		9			3		1			348		361					
Doctoral	0		0			0		0			0		0			0		0					
Return fr Absence	0		0			0		0			0		0			0		0					
Transitory	13		1			0		0			0		0			13		1					
Total	4,484		4,344			358		123			18		4			4,860		4,471					
Total Headcount	4,486		4,344			358		123			18		4			4,862		4,471	*4,478*	*-7*	*0%*		
FTES All Students																							
FT Freshmen	0.00		0.00			0.00		0.00			0.00		0.00			0.00		0.00					
Freshmen	138.60		104.53			10.60		4.07			0.00		0.00			149.20		108.60					
Sophomores	236.07		169.63			34.40		10.33			0.00		0.40			270.47		180.36					
Juniors	947.74		855.10			88.60		16.13			3.53		0.00			1,039.87		871.23					
Seniors	1,088.33		562.07			118.87		27.73			4.67		0.80			1,211.87		590.60					
PostBac	0.27		0.20			0.00		0.00			0.00		0.00			0.27		0.20					
PostBac Cr	4.93		3.13			0.00		0.00			0.00		0.00			4.93		3.13					
Masters	163.75		137.75			16.33		4.50			1.67		1.00			181.75		143.25					
Doctoral	0.00		0.00			0.00		0.00			0.00		0.00			0.00		0.00					
Return fr Absence	0.00		0.00			0.00		0.00			0.00		0.00			0.00		0.00					
Transitory	6.73		0.20			0.00		0.00			0.00		0.00			6.73		0.20					
Total FTES	2,586.42		1,832.61			268.80		62.76			9.87		2.20			2,865.09		1,897.57	*1851*	*47*	*3%*		
Mean Unit Load																							
FT Freshmen	-		-			-		-			-		-			-		-					
Freshmen	7.88		5.92			11.36		8.72			-		-			8.05		5.99					
Sophomores	8.45		6.02			10.75		9.11			-		6.00			8.69		6.14					
Juniors	9.10		6.67			11.36		9.31			7.56		-			9.25		6.70					
Seniors	8.63		6.17			11.43		6.50			8.76		6.00			8.84		6.18					
PostBac	7.44		3.00			-		-			-		-			7.44		3.00					
PostBac Cr	6.72		3.91			-		-			-		-			6.72		3.91					
Masters	6.06		4.71			8.52		6.00			6.68		12.00			6.23		4.76					
Doctoral	-		-			-		-			-		-			-		-					
Total	8.54		6.23			11.13		7.54			7.95		7.50			8.73		6.27					
FTES College of Disc																							
A&L	406.75		337.02			23.00		9.93			2.93		0.20			432.68		347.15					
BPA	553.93		423.78			173.60		34.70			3.93		1.60			731.46		460.08					
Educ	56.40		29.00			0.67		.00			0.00		0.00			57.07		29.00					
NSci	714.60		486.53			44.47		13.20			1.40		0.00			760.47		499.73					
SBS	854.73		556.28			27.07		4.93			1.60		0.40			883.40		561.61					
UNV	0.00		0.00			0.00		.00			0.00		0.00			0.00		0.00					
Total	2,586.41		1,832.61			268.81		62.76			9.86		2.20			2865.08		1,897.57					

Stateside Headcounts	Year-over-Year Comparisons				
		2019	2020	2021	% Δ (2020 vs 2021)
	SLIP	0		0	
	Credential	1		0	
	Doctoral	34		32	

Early Start Enrollments	Destination Students					Service Students				
		2019	2020	2021	% Δ (2020 vs 2021)		2019	2020	2021	% Δ (2020 vs 2021)
	ESE	32		9		ESE	0		0	
	ESM	412		34		ESM	0		0	
	Headcount	435		42		Headcount	0		0	

Comparing 05/26/2019 & -/-/2020* to: 05/06/2021

74 Days to Summer 2021 Census on: 7/19/2021

CEL Self-Support Registration Report

*Comparing days to Census; Summer 2020 comparison data will be available starting May 24th, 2021.

	Resident					Non-Resident Foreign					Non-Resident USA					Total							
	QTR 2019	QTR 2020	SEM 2021	N Δ (2020 vs 2021)	% Δ (2020 vs 2021)	QTR 2019	QTR 2020	SEM 2021	N Δ (2020 vs 2021)	% Δ (2020 vs 2021)	QTR 2019	QTR 2020	SEM 2021	N Δ (2020 vs 2021)	% Δ (2020 vs 2021)	QTR 2019	QTR 2020	SEM 2021	*Target*	*Target Δ*	*Target % Δ*	N Δ (2020 vs 2021)	% Δ (2020 vs 2021)
New Students																							
FT Freshmen	0		0			0		0			0		0			0		0					
LD Transfer	0		0			0		0			0		0			0		0					
UD Transfer	0		0			0		0			0		0			0		0					
PostBac	0		0			0		0			0		0			0		0					
PostBac Cr	0		0			0		0			0		0			0		0					
Masters	2		0			0		0			0		0			2		0					
Doctoral	0		0			0		0			0		0			0		0					
Total	2		0			0		0			0		0			2		0					
Continue/Return																							
Freshmen	263		256			14		4			0		0			277		260					
Sophomores	419		412			48		17			0		1			467		430					
Juniors	1,555		1,910			116		26			7		0			1,678		1,936					
Seniors	1,892		1,368			156		63			8		2			2,056		1,433					
PostBac	1		1			0		0			0		0			1		1					
PostBac Cr	11		12			0		0			0		0			11		12					
Masters	324		350			23		8			3		1			350		359					
Doctoral	0		0			0		0			0		0			0		0					
Return fr Absence	0		0			0		0			0		0			0		0					
Transitory	11		1			0		0			0		0			11		1					
Total	4,476		4,310			357		118			18		4			4,851		4,432					
Total Headcount	4,478		4,310			357		118			18		4			4,853		4,432	*4,478*	*-46*	*-1%*		
FTES All Students																							
FT Freshmen	0.00		0.00			0.00		0.00			0.00		0.00			0.00		0.00					
Freshmen	138.60		102.73			10.60		3.07			0.00		0.00			149.20		105.80					
Sophomores	236.07		165.70			35.27		10.07			0.00		0.40			271.34		176.17					
Juniors	942.93		850.97			88.07		16.13			3.53		0.00			1,034.53		867.10					
Seniors	1,088.07		561.20			118.60		27.47			4.67		0.80			1,211.34		589.47					
PostBac	0.26		0.20			0.00		0.00			0.00		0.00			0.26		0.20					
PostBac Cr	4.93		3.13			0.00		0.00			0.00		0.00			4.93		3.13					
Masters	164.42		136.75			16.33		4.25			1.67		1.00			182.42		142.00					
Doctoral	0.00		0.00			0.00		0.00			0.00		0.00			0.00		0.00					
Return fr Absence	0.00		0.00			0.00		0.00			0.00		0.00			0.00		0.00					
Transitory	5.67		0.20			0.00		0.00			0.00		0.00			5.67		0.20					
Total FTES	2,580.95		1,820.88			268.87		60.99			9.87		2.20			2,859.69		1,884.07	*1851*	*33*	*2%*		
Mean Unit Load																							
FT Freshmen	-		-			-		-			-		-			-		-					
Freshmen	7.88		6.02			11.36		11.51			-		-			8.05		6.10					
Sophomores	8.45		6.03			11.02		8.89			-		6.00			8.72		6.15					
Juniors	9.10		6.68			11.39		9.31			7.56		-			9.25		6.72					
Seniors	8.63		6.15			11.40		6.54			8.76		6.00			8.84		6.17					
PostBac	7.33		3.00			-		-			-		-			7.33		3.00					
PostBac Cr	6.72		3.91			-		-			-		-			6.72		3.91					
Masters	6.05		4.69			8.52		6.38			6.68		12.00			6.22		4.75					
Doctoral	-		-			-		-			-		-			-		-					
Total	8.54		6.24			11.16		7.64			7.95		7.50			8.73		6.28					
FTES College of Disc																							
A&L	406.22		334.08			23.27		9.33			2.93		0.20			432.42		343.61					
BPA	552.67		419.67			173.07		33.72			3.93		1.60			729.67		454.99					
Educ	55.87		29.00			0.67		.00			0.00		0.00			56.54		29.00					
NSci	714.00		485.00			45.07		13.00			1.40		0.00			760.47		498.00					
SBS	852.20		553.13			26.80		4.93			1.60		0.40			880.60		558.46					
UNV	0.00		0.00			0.00		.00			0.00		0.00			0.00		0.00					
Total	2,580.96		1,820.88			268.88		60.98			9.86		2.20			2859.70		1,884.06					

Stateside Headcounts

	Year-over-Year Comparisons			
	2019	2020	2021	% Δ (2020 vs 2021)
SLIP	0		0	
Credential	1		0	
Doctoral	34		32	

Early Start Enrollments

	Destination Students				Service Students			
	2019	2020	2021	% Δ (2020 vs 2021)	2019	2020	2021	% Δ (2020 vs 2021)
ESE	32		5		ESE 0		0	
ESM	407		17		ESM 0		0	
Headcount	430		21		Headcount 0		0	

Comparing 05/25/2019 & -/-/2020* to: 05/05/2021

75 Days to Summer 2021 Census on: 7/19/2021

CEL Self-Support Registration Report

*Comparing days to Census; Summer 2020 comparison data will be available starting May 24th, 2021.

	Resident					Non-Resident Foreign					Non-Resident USA					Total							
	QTR 2019	QTR 2020	SEM 2021	N Δ (2020 vs 2021)	% Δ (2020 vs 2021)	QTR 2019	QTR 2020	SEM 2021	N Δ (2020 vs 2021)	% Δ (2020 vs 2021)	QTR 2019	QTR 2020	SEM 2021	N Δ (2020 vs 2021)	% Δ (2020 vs 2021)	QTR 2019	QTR 2020	SEM 2021	*Target*	*Target Δ*	*Target % Δ*	N Δ (2020 vs 2021)	% Δ (2020 vs 2021)
New Students																							
FT Freshmen	0		0			0		0			0		0			0		0					
LD Transfer	0		0			0		0			0		0			0		0					
UD Transfer	0		0			0		0			0		0			0		0					
PostBac	0		0			0		0			0		0			0		0					
PostBac Cr	0		0			0		0			0		0			0		0					
Masters	2		0			0		0			0		0			2		0					
Doctoral	0		0			0		0			0		0			0		0					
Total	2		0			0		0			0		0			2		0					
Continue/Return																							
Freshmen	263		245			14		4			0		0			277		249					
Sophomores	418		401			48		17			0		1			466		419					
Juniors	1,555		1,911			116		26			7		0			1,678		1,937					
Seniors	1,889		1,372			156		61			8		2			2,053		1,435					
PostBac	1		1			0		0			0		0			1		1					
PostBac Cr	11		12			0		0			0		0			11		12					
Masters	325		349			23		8			3		1			351		358					
Doctoral	0		0			0		0			0		0			0		0					
Return fr Absence	0		0			0		0			0		0			0		0					
Transitory	11		1			0		0			0		0			11		1					
Total	4,473		4,292			357		116			18		4			4,848		4,412					
Total Headcount	4,475		4,292			357		116			18		4			4,850		4,412	*4,478*	*-66*	*-1%*		
FTES All Students																							
FT Freshmen	0.00		0.00			0.00		0.00			0.00		0.00			0.00		0.00					
Freshmen	138.47		99.67			10.60		3.07			0.00		0.00			149.07		102.74					
Sophomores	235.60		160.40			34.73		10.07			0.00		0.40			270.33		170.87					
Juniors	941.53		848.57			88.07		16.13			3.53		0.00			1,033.13		864.70					
Seniors	1,086.40		559.20			118.60		27.07			4.67		0.80			1,209.67		587.07					
PostBac	0.26		0.20			0.00		0.00			0.00		0.00			0.26		0.20					
PostBac Cr	4.93		3.13			0.00		0.00			0.00		0.00			4.93		3.13					
Masters	165.08		136.50			16.33		3.83			1.67		1.00			183.08		141.33					
Doctoral	0.00		0.00			0.00		0.00			0.00		0.00			0.00		0.00					
Return fr Absence	0.00		0.00			0.00		0.00			0.00		0.00			0.00		0.00					
Transitory	5.67		0.20			0.00		0.00			0.00		0.00			5.67		0.20					
Total FTES	2,577.94		1,807.87			268.33		60.17			9.87		2.20			2,856.14		1,870.24	*1851*	*19*	*1%*		
Mean Unit Load																							
FT Freshmen	-		-			-		-			-		-			-		-					
Freshmen	7.87		6.10			11.36		11.51			-		-			8.05		6.19					
Sophomores	8.45		6.00			10.85		8.89			-		6.00			8.70		6.12					
Juniors	9.08		6.66			11.39		9.31			7.56		-			9.24		6.70					
Seniors	8.63		6.11			11.40		6.66			8.76		6.00			8.84		6.14					
PostBac	7.33		3.00			-		-			-		-			7.33		3.00					
PostBac Cr	6.72		3.91			-		-			-		-			6.72		3.91					
Masters	6.06		4.69			8.52		5.75			6.68		12.00			6.22		4.74					
Doctoral	-		-			-		-			-		-			-		-					
Total	8.53		6.22			11.14		7.68			7.95		7.50			8.72		6.26					
FTES College of Disc																							
A&L	405.35		330.28			23.00		9.53			2.93		0.20			431.28		340.01					
BPA	553.87		417.28			173.07		33.32			3.93		1.60			730.87		452.20					
Educ	56.13		28.80			0.67		.00			0.00		0.00			56.80		28.80					
NSci	713.40		480.77			45.07		12.58			1.40		0.00			759.87		493.35					
SBS	849.20		550.73			26.53		4.73			1.60		0.40			877.33		555.86					
UNV	0.00		0.00			0.00		.00			0.00		0.00			0.00		0.00					
Total	2,577.95		1,807.86			268.34		60.16			9.86		2.20			2856.15		1,870.22					

Stateside Headcounts	Year-over-Year Comparisons				
		2019	2020	2021	% Δ (2020 vs 2021)
	SLIP	0		0	
	Credential	1		0	
	Doctoral	34		32	

Early Start Enrollments	Destination Students					Service Students				
		2019	2020	2021	% Δ (2020 vs 2021)		2019	2020	2021	% Δ (2020 vs 2021)
	ESE	30		5		ESE	0		0	
	ESM	386		14		ESM	0		0	
	Headcount	407		18		Headcount	0		0	

Comparing 05/24/2019 & -/-/2020* to: 05/04/2021

76 Days to Summer 2021 Census on: 7/19/2021

CEL Self-Support Registration Report

*Comparing days to Census; Summer 2020 comparison data will be available starting May 24th, 2021.

	Resident					Non-Resident Foreign					Non-Resident USA					Total							
	QTR 2019	QTR 2020	SEM 2021	N Δ (2020 vs 2021)	% Δ (2020 vs 2021)	QTR 2019	QTR 2020	SEM 2021	N Δ (2020 vs 2021)	% Δ (2020 vs 2021)	QTR 2019	QTR 2020	SEM 2021	N Δ (2020 vs 2021)	% Δ (2020 vs 2021)	QTR 2019	QTR 2020	SEM 2021	*Target*	*Target Δ*	*Target % Δ*	N Δ (2020 vs 2021)	% Δ (2020 vs 2021)
New Students																							
FT Freshmen	0		0			0		0			0		0			0		0					
LD Transfer	0		0			0		0			0		0			0		0					
UD Transfer	0		0			0		0			0		0			0		0					
PostBac	0		0			0		0			0		0			0		0					
PostBac Cr	0		0			0		0			0		0			0		0					
Masters	2		0			0		0			0		0			2		0					
Doctoral	0		0			0		0			0		0			0		0					
Total	2		0			0		0			0		0			2		0					
Continue/Return																							
Freshmen	262		243			14		4			0		0			276		247					
Sophomores	414		402			47		17			0		1			461		420					
Juniors	1,558		1,901			114		26			7		0			1,679		1,927					
Seniors	1,878		1,364			153		60			8		2			2,039		1,426					
PostBac	1		1			0		0			0		0			1		1					
PostBac Cr	11		12			0		0			0		0			11		12					
Masters	324		348			23		8			3		1			350		357					
Doctoral	35		0			0		0			0		0			35		0					
Return fr Absence	0		0			0		0			0		0			0		0					
Transitory	10		1			0		0			0		0			10		1					
Total	4,493		4,272			351		115			18		4			4,862		4,391					
Total Headcount	4,495		4,272			351		115			18		4			4,864		4,391	*4,478*	*-87*	*-2%*		
FTES All Students																							
FT Freshmen	0.00		0.00			0.00		0.00			0.00		0.00			0.00		0.00					
Freshmen	138.67		98.07			10.07		2.87			0.00		0.00			148.74		100.94					
Sophomores	234.40		158.67			33.20		9.93			0.00		0.40			267.60		169.00					
Juniors	935.80		840.23			86.53		15.93			3.53		0.00			1,025.86		856.16					
Seniors	1,080.33		553.13			117.67		26.80			4.67		0.80			1,202.67		580.73					
PostBac	0.27		0.20			0.00		0.00			0.00		0.00			0.27		0.20					
PostBac Cr	5.20		3.13			0.00		0.00			0.00		0.00			5.20		3.13					
Masters	164.08		135.42			16.67		3.83			1.67		1.00			182.42		140.25					
Doctoral	28.83		0.00			0.00		0.00			0.00		0.00			28.83		0.00					
Return fr Absence	0.00		0.00			0.00		0.00			0.00		0.00			0.00		0.00					
Transitory	5.13		0.20			0.00		0.00			0.00		0.00			5.13		0.20					
Total FTES	2,592.71		1,789.05			264.14		59.36			9.87		2.20			2,866.72		1,850.61	*2,602.00*	*-751*	*-29%*		
Mean Unit Load																							
FT Freshmen	-		-			-		-			-		-			-		-					
Freshmen	7.93		6.05			10.79		10.76			-		-			8.07		6.13					
Sophomores	8.49		5.92			10.60		8.76			-		6.00			8.71		6.04					
Juniors	9.01		6.63			11.39		9.19			7.56		-			9.17		6.66					
Seniors	8.63		6.08			11.54		6.70			8.76		6.00			8.85		6.11					
PostBac	6.86		3.00			-		-			-		-			6.86		3.00					
PostBac Cr	7.09		3.91			-		-			-		-			7.09		3.91					
Masters	6.04		4.67			8.70		5.75			6.68		12.00			6.22		4.71					
Doctoral	9.88		-			-		-			-		-			9.88		-					
Total	8.52		6.19			11.15		7.64			7.95		7.50			8.71		6.23					
FTES College of Disc																							
A&L	404.82		328.00			22.73		9.53			2.93		0.20			430.48		337.73					
BPA	551.53		414.02			171.80		32.98			3.93		1.60			727.26		448.60					
Educ	85.23		28.60			0.67		.00			0.00		0.00			85.90		28.60					
NSci	708.40		474.97			42.67		12.52			1.40		0.00			752.47		487.49					
SBS	842.73		543.47			26.27		4.33			1.60		0.40			870.60		548.20					
UNV	0.00		0.00			0.00		.00			0.00		0.00			0.00		0.00					
Total	2,592.71		1,789.06			264.14		59.36			9.86		2.20			2866.71		1,850.62					

Stateside Headcounts

	Year-over-Year Comparisons			
	2019	2020	2021	% Δ (2020 vs 2021)
SLIP	0		0	
Credential	1		0	
Doctoral	34		32	

Early Start Enrollments

	Destination Students				Service Students			
	2019	2020	2021	% Δ (2020 vs 2021)	2019	2020	2021	% Δ (2020 vs 2021)
ESE	30		5		ESE	0		0
ESM	386		10		ESM	0		0
Headcount	407		14		Headcount	0		0

Comparing 05/23/2019 & -/-/2020* to: 05/03/2021

77 Days to Summer 2021 Census on: 7/19/2021

CEL Self-Support Registration Report

*Comparing days to Census; Summer 2020 comparison data will be available starting May 24th, 2021.

	Resident					Non-Resident Foreign					Non-Resident USA					Total							
	QTR 2019	QTR 2020	SEM 2021	N Δ (2020 vs 2021)	% Δ (2020 vs 2021)	QTR 2019	QTR 2020	SEM 2021	N Δ (2020 vs 2021)	% Δ (2020 vs 2021)	QTR 2019	QTR 2020	SEM 2021	N Δ (2020 vs 2021)	% Δ (2020 vs 2021)	QTR 2019	QTR 2020	SEM 2021	*Target*	*Target Δ*	*Target % Δ*	N Δ (2020 vs 2021)	% Δ (2020 vs 2021)
New Students																							
FT Freshmen	0		0			0		0			0		0			0		0					
LD Transfer	0		0			0		0			0		0			0		0					
UD Transfer	0		0			0		0			0		0			0		0					
PostBac	0		0			0		0			0		0			0		0					
PostBac Cr	0		0			0		0			0		0			0		0					
Masters	2		0			0		0			0		0			2		0					
Doctoral	0		0			0		0			0		0			0		0					
Total	2		0			0		0			0		0			2		0					
Continue/Return																							
Freshmen	266		242			14		4			0		0			280		246					
Sophomores	414		393			47		16			0		1			461		410					
Juniors	1,563		1,885			113		26			7		0			1,683		1,911					
Seniors	1,871		1,355			153		59			8		2			2,032		1,416					
PostBac	1		1			0		0			0		0			1		1					
PostBac Cr	11		12			0		0			0		0			11		12					
Masters	319		341			22		8			3		1			344		350					
Doctoral	35		0			0		0			0		0			35		0					
Return fr Absence	0		0			0		0			0		0			0		0					
Transitory	9		1			0		0			0		0			9		1					
Total	4,489		4,230			349		113			18		4			4,856		4,347					
Total Headcount	4,491		4,230			349		113			18		4			4,858		4,347	*4,478*	*-131*	*-3%*		
FTES All Students																							
FT Freshmen	0.00		0.00			0.00		0.00			0.00		0.00			0.00		0.00					
Freshmen	140.13		97.53			9.53		2.80			0.00		0.00			149.66		100.33					
Sophomores	232.40		155.27			32.40		9.20			0.00		0.40			264.80		164.87					
Juniors	931.87		833.60			85.73		15.80			3.53		0.00			1,021.13		849.40					
Seniors	1,071.00		550.60			117.13		26.20			4.40		0.80			1,192.53		577.60					
PostBac	0.27		0.20			0.00		0.00			0.00		0.00			0.27		0.20					
PostBac Cr	4.87		3.13			0.00		0.00			0.00		0.00			4.87		3.13					
Masters	161.25		132.92			16.33		3.83			1.67		1.00			179.25		137.75					
Doctoral	28.83		0.00			0.00		0.00			0.00		0.00			28.83		0.00					
Return fr Absence	0.00		0.00			0.00		0.00			0.00		0.00			0.00		0.00					
Transitory	4.07		0.20			0.00		0.00			0.00		0.00			4.07		0.20					
Total FTES	2,574.69		1,773.45			261.12		57.83			9.60		2.20			2,845.41		1,833.48	*2,602.00*	*-769*	*-30%*		
Mean Unit Load																							
FT Freshmen	-		-			-		-			-		-			-		-					
Freshmen	7.89		6.05			10.21		10.50			-		-			8.01		6.12					
Sophomores	8.42		5.93			10.34		8.63			-		6.00			8.62		6.03					
Juniors	8.95		6.63			11.38		9.12			7.56		-			9.10		6.67					
Seniors	8.59		6.10			11.48		6.66			8.25		6.00			8.80		6.12					
PostBac	5.72		3.00			-		-			-		-			5.72		3.00					
PostBac Cr	6.64		3.91			-		-			-		-			6.64		3.91					
Masters	6.03		4.68			8.91		5.75			6.68		12.00			6.22		4.72					
Doctoral	9.88		-			-		-			-		-			9.88		-					
Total	8.47		6.19			11.08		7.57			7.72		7.50			8.66		6.23					
FTES College of Disc																							
A&L	399.95		326.65			21.67		9.53			3.20		0.20			424.82		336.38					
BPA	541.13		408.87			170.40		31.72			3.93		1.60			715.46		442.19					
Educ	82.87		28.10			0.67		.00			0.00		0.00			83.54		28.10					
NSci	705.87		469.27			42.13		12.25			1.40		0.00			749.40		481.52					
SBS	844.87		540.57			26.27		4.33			1.07		0.40			872.21		545.30					
UNV	0.00		0.00			0.00		.00			0.00		0.00			0.00		0.00					
Total	2,574.69		1,773.46			261.14		57.83			9.60		2.20			2845.43		1,833.49					

Stateside Headcounts

	Year-over-Year Comparisons			
	2019	2020	2021	% Δ (2020 vs 2021)
SLIP	0		0	
Credential	1		0	
Doctoral	34		32	

Early Start Enrollments

	Destination Students				Service Students			
	2019	2020	2021	% Δ (2020 vs 2021)	2019	2020	2021	% Δ (2020 vs 2021)
ESE	30		0		ESE 0		0	
ESM	386		0		ESM 0		0	
Headcount	407		0		Headcount 0		0	

Comparing 05/20/2019 & -/-/2020* to: 04/30/2021

80 Days to Summer 2021 Census on: 7/19/2021

CEL Self-Support Registration Report

*Comparing days to Census; Summer 2020 comparison data will be available starting May 24th, 2021.

	Resident					Non-Resident Foreign					Non-Resident USA					Total							
	QTR 2019	QTR 2020	SEM 2021	N Δ (2020 vs 2021)	% Δ (2020 vs 2021)	QTR 2019	QTR 2020	SEM 2021	N Δ (2020 vs 2021)	% Δ (2020 vs 2021)	QTR 2019	QTR 2020	SEM 2021	N Δ (2020 vs 2021)	% Δ (2020 vs 2021)	QTR 2019	QTR 2020	SEM 2021	*Target*	*Target Δ*	*Target % Δ*	N Δ (2020 vs 2021)	% Δ (2020 vs 2021)
New Students																							
FT Freshmen	0		0			0		0			0		0			0		0					
LD Transfer	0		0			0		0			0		0			0		0					
UD Transfer	0		0			0		0			0		0			0		0					
PostBac	0		0			0		0			0		0			0		0					
PostBac Cr	0		0			0		0			0		0			0		0					
Masters	2		0			0		0			0		0			2		0					
Doctoral	0		0			0		0			0		0			0		0					
Total	2		0			0		0			0		0			2		0					
Continue/Return																							
Freshmen	220		228			11		3			0		0			231		231					
Sophomores	376		378			41		15			0		1			417		394					
Juniors	1,491		1,855			109		26			7		0			1,607		1,881					
Seniors	1,820		1,340			151		57			6		2			1,977		1,399					
PostBac	1		1			0		0			0		0			1		1					
PostBac Cr	11		11			0		0			0		0			11		11					
Masters	306		337			21		8			3		1			330		346					
Doctoral	11		0			0		0			0		0			11		0					
Return fr Absence	0		0			0		0			0		0			0		0					
Transitory	0		0			0		0			0		0			0		0					
Total	4,236		4,150			333		109			16		4			4,585		4,263					
Total Headcount	4,238		4,150			333		109			16		4			4,587		4,263	*4,478*	*-215*	*-5%*		
FTES All Students																							
FT Freshmen	0.00		0.00			0.00		0.00			0.00		0.00			0.00		0.00					
Freshmen	115.93		91.20			7.27		2.40			0.00		0.00			123.20		93.60					
Sophomores	213.20		150.00			27.00		8.60			0.00		0.40			240.20		159.00					
Juniors	883.27		820.40			79.40		15.40			3.53		0.00			966.20		835.80					
Seniors	1,034.33		543.93			114.93		25.60			3.87		0.80			1,153.13		570.33					
PostBac	0.27		0.20			0.00		0.00			0.00		0.00			0.27		0.20					
PostBac Cr	4.87		2.93			0.00		0.00			0.00		0.00			4.87		2.93					
Masters	154.25		131.17			15.33		3.83			1.33		1.00			170.91		136.00					
Doctoral	8.58		0.00			0.00		0.00			0.00		0.00			8.58		0.00					
Return fr Absence	0.00		0.00			0.00		0.00			0.00		0.00			0.00		0.00					
Transitory	0.00		0.00			0.00		0.00			0.00		0.00			0.00		0.00					
Total FTES	2,414.70		1,739.83			243.93		55.83			8.73		2.20			2,667.36		1,797.86	*2,602.00*	*-804*	*-31%*		
Mean Unit Load																							
FT Freshmen	-		-			-		-			-		-			-		-					
Freshmen	7.90		6.00			9.91		12.00			-		-			8.00		6.08					
Sophomores	8.51		5.95			9.88		8.60			-		6.00			8.64		6.05					
Juniors	8.89		6.63			10.93		8.88			7.56		-			9.02		6.67					
Seniors	8.52		6.09			11.42		6.74			9.68		6.00			8.75		6.12					
PostBac	4.05		3.00			-		-			-		-			4.05		3.00					
PostBac Cr	6.64		4.00			-		-			-		-			6.64		4.00					
Masters	6.01		4.67			8.76		5.75			5.32		12.00			6.18		4.72					
Doctoral	9.36		-			-		-			-		-			9.36		-					
Total	8.43		6.19			10.85		7.58			7.94		7.50			8.61		6.23					
FTES College of Disc																							
A&L	362.00		320.85			20.60		8.73			2.87		0.20			385.47		329.78					
BPA	511.93		398.05			160.13		30.92			4.20		1.60			676.26		430.57					
Educ	55.00		28.55			0.33		.00			0.00		0.00			55.33		28.55					
NSci	670.73		462.93			37.67		11.98			0.87		0.00			709.27		474.91					
SBS	815.03		529.45			25.20		4.20			0.80		0.40			841.03		534.05					
UNV	0.00		0.00			0.00		.00			0.00		0.00			0.00		0.00					
Total	2,414.69		1,739.83			243.93		55.83			8.74		2.20			2667.36		1,797.86					

Stateside Headcounts	Year-over-Year Comparisons				
		2019	2020	2021	% Δ (2020 vs 2021)
	SLIP	0		0	
	Credential	0		0	
	Doctoral	0		32	

Early Start Enrollments	Destination Students					Service Students				
		2019	2020	2021	% Δ (2020 vs 2021)		2019	2020	2021	% Δ (2020 vs 2021)
	ESE	28		0		ESE	0		0	
	ESM	348		0		ESM	0		0	
	Headcount	369		0		Headcount	0		0	

Comparing -/-/2020* to: 81 Days to Summer 2021 Census on: 7/19/2021 CEL Self-Support Registration Report

04/29/2021

*Summer 2020 comparison data will be available starting May 24th, 2021.

	Resident				Non-Resident Foreign				Non-Resident USA				Total						
	QTR 2020	SEM 2021	N Δ	% Δ	QTR 2020	SEM 2021	N Δ	% Δ	QTR 2020	SEM 2021	N Δ	% Δ	QTR 2020	SEM 2021	*Target*	*Target Δ*	*Target % Δ*	N Δ	% Δ
New Students																			
FT Freshmen		0				0				0				0					
LD Transfer		0				0				0				0					
UD Transfer		0				0				0				0					
PostBac		0				0				0				0					
PostBac Cr		0				0				0				0					
Masters		0				0				0				0					
Doctoral		0				0				0				0					
Total		0				0				0				0					
Continue/Return																			
Freshmen		220				3				0				223					
Sophomores		370				14				0				384					
Juniors		1,834				25				0				1,859					
Seniors		1,323				59				2				1,384					
PostBac		1				0				0				1					
PostBac Cr		11				0				0				11					
Masters		333				8				1				342					
Doctoral		0				0				0				0					
Return fr Absence		0				0				0				0					
Transitory		0				0				0				0					
Total		4,092				109				3				4,204					
Total Headcount		4,092				109				3				4,204	*4,478*	*-274*	*-6%*		
FTES All Students																			
FT Freshmen		0.00				0.00				0.00				0.00					
Freshmen		86.73				2.40				0.00				89.13					
Sophomores		146.07				8.40				0.00				154.47					
Juniors		810.87				15.47				0.00				826.34					
Seniors		538.07				26.40				0.80				565.27					
PostBac		0.20				0.00				0.00				0.20					
PostBac Cr		2.93				0.00				0.00				2.93					
Masters		129.92				3.83				1.00				134.75					
Doctoral		0.00				0.00				0.00				0.00					
Return fr Absence		0.00				0.00				0.00				0.00					
Transitory		0.00				0.00				0.00				0.00					
Total FTES		1,714.79				56.50				1.80				1,773.09	*2,602.00*	*-829*	*-32%*		
Mean Unit Load																			
FT Freshmen		-				-				-				-					
Freshmen		5.91				12.00				-				6.00					
Sophomores		5.92				9.00				-				6.03					
Juniors		6.63				9.28				-				6.67					
Seniors		6.10				6.71				6.00				6.13					
PostBac		3.00				-				-				3.00					
PostBac Cr		4.00				-				-				4.00					
Masters		4.68				5.75				12.00				4.73					
Doctoral		-				-				-				-					
Total		6.19				7.67				8.00				6.23					
FTES College of Disc																			
A&L		312.93				8.33				0.00				321.26					
BPA		393.50				32.18				1.60				427.28					
Educ		28.30				.00				0.00				28.30					
NSci		457.80				11.98				0.00				469.78					
SBS		522.25				4.00				0.20				526.45					
UNV		0.00				.00				0.00				0.00					
Total		1,714.78				56.49				1.80				1,773.07					

Stateside Headcounts	Year-over-Year Comparisons		
		2020	2021	% Δ
	SLIP		0	
	Credential		0	
	Doctoral		32	

Early Start Enrollments	Destination Students			Service Students		
		2020	2021	% Δ		2020	2021	% Δ
	ESE		0		ESE		0	
	ESM		0		ESM		0	
	Headcount		0		Headcount		0	

Comparing -/-/2020* to: 82 Days to Summer 2021 Census on: 7/19/2021 CEL Self-Support Registration Report

04/28/2021

*Summer 2020 comparison data will be available starting May 24th, 2021.

	Resident				Non-Resident Foreign				Non-Resident USA				Total						
	QTR 2020	SEM 2021	N Δ	% Δ	QTR 2020	SEM 2021	N Δ	% Δ	QTR 2020	SEM 2021	N Δ	% Δ	QTR 2020	SEM 2021	*Target*	*Target Δ*	*Target % Δ*	N Δ	% Δ
New Students																			
FT Freshmen		0				0				0				0					
LD Transfer		0				0				0				0					
UD Transfer		0				0				0				0					
PostBac		0				0				0				0					
PostBac Cr		0				0				0				0					
Masters		0				0				0				0					
Doctoral		0				0				0				0					
Total		0				0				0				0					
Continue/Return																			
Freshmen		213				3				0				216					
Sophomores		362				14				1				377					
Juniors		1,797				24				0				1,821					
Seniors		1,304				58				2				1,364					
PostBac		1				0				0				1					
PostBac Cr		11				0				0				11					
Masters		326				7				1				334					
Doctoral		0				0				0				0					
Return fr Absence		0				0				0				0					
Transitory		0				0				0				0					
Total		4,014				106				4				4,124					
Total Headcount		4,014				106				4				4,124	*4,478*	*-354*	*-8%*		
FTES All Students																			
FT Freshmen		0.00				0.00				0.00				0.00					
Freshmen		84.67				2.40				0.00				87.07					
Sophomores		141.60				8.40				0.60				150.60					
Juniors		796.83				15.27				0.00				812.10					
Seniors		533.30				25.80				0.80				559.90					
PostBac		0.20				0.00				0.00				0.20					
PostBac Cr		2.93				0.00				0.00				2.93					
Masters		128.42				3.17				1.00				132.59					
Doctoral		0.00				0.00				0.00				0.00					
Return fr Absence		0.00				0.00				0.00				0.00					
Transitory		0.00				0.00				0.00				0.00					
Total FTES		1,687.95				55.04				2.40				1,745.39	*2,602.00*	*-857*	*-33%*		
Mean Unit Load																			
FT Freshmen		-				-				-				-					
Freshmen		5.96				12.00				-				6.05					
Sophomores		5.87				9.00				9.00				5.99					
Juniors		6.65				9.54				-				6.69					
Seniors		6.13				6.67				6.00				6.16					
PostBac		3.00				-				-				3.00					
PostBac Cr		4.00				-				-				4.00					
Masters		4.73				5.43				12.00				4.76					
Doctoral		-				-				-				-					
Total		6.21				7.70				8.25				6.25					
FTES College of Disc																			
A&L		308.68				8.13				0.40				317.21					
BPA		385.58				31.98				1.60				419.16					
Educ		26.95				.00				0.00				26.95					
NSci		447.93				11.12				0.00				459.05					
SBS		518.80				3.80				0.40				523.00					
UNV		0.00				.00				0.00				0.00					
Total		1,687.94				55.03				2.40				1,745.37					

Stateside Headcounts	Year-over-Year Comparisons		
		2020	2021	% Δ
	SLIP		0	
	Credential		0	
	Doctoral		32	

Early Start Enrollments	Destination Students			Service Students		
		2020	2021	% Δ	2020	2021	% Δ
	ESE		0		ESE	0	
	ESM		0		ESM	0	
	Headcount		0		Headcount	0	

Comparing -/-/2020* to: 83 Days to Summer 2021 Census on: 7/19/2021 CEL Self-Support Registration Report

04/27/2021

*Summer 2020 comparison data will be available starting May 24th, 2021.

	Resident				Non-Resident Foreign				Non-Resident USA				Total						
	QTR 2020	SEM 2021	N Δ	% Δ	QTR 2020	SEM 2021	N Δ	% Δ	QTR 2020	SEM 2021	N Δ	% Δ	QTR 2020	SEM 2021	*Target*	*Target Δ*	*Target % Δ*	N Δ	% Δ
New Students																			
FT Freshmen		0				0				0				0					
LD Transfer		0				0				0				0					
UD Transfer		0				0				0				0					
PostBac		0				0				0				0					
PostBac Cr		0				0				0				0					
Masters		0				0				0				0					
Doctoral		0				0				0				0					
Total		0				0				0				0					
Continue/Return																			
Freshmen		197				3				0				200					
Sophomores		351				14				1				366					
Juniors		1,768				24				0				1,792					
Seniors		1,279				57				2				1,338					
PostBac		1				0				0				1					
PostBac Cr		10				0				0				10					
Masters		323				4				1				328					
Doctoral		0				0				0				0					
Return fr Absence		0				0				0				0					
Transitory		0				0				0				0					
Total		3,929				102				4				4,035					
Total Headcount		3,929				102				4				4,035	*4,478*	*-443*	*-10%*		
FTES All Students																			
FT Freshmen		0.00				0.00				0.00				0.00					
Freshmen		81.00				2.40				0.00				83.40					
Sophomores		137.40				8.00				0.60				146.00					
Juniors		781.83				14.67				0.00				796.50					
Seniors		524.63				25.07				0.80				550.50					
PostBac		0.20				0.00				0.00				0.20					
PostBac Cr		2.53				0.00				0.00				2.53					
Masters		127.25				2.00				1.00				130.25					
Doctoral		0.00				0.00				0.00				0.00					
Return fr Absence		0.00				0.00				0.00				0.00					
Transitory		0.00				0.00				0.00				0.00					
Total FTES		1,654.84				52.14				2.40				1,709.38	*2,602.00*	*-893*	*-34%*		
Mean Unit Load																			
FT Freshmen		-				-				-				-					
Freshmen		6.17				12.00				-				6.26					
Sophomores		5.87				8.57				9.00				5.98					
Juniors		6.63				9.17				-				6.67					
Seniors		6.15				6.60				6.00				6.17					
PostBac		3.00				-				-				3.00					
PostBac Cr		3.80				-				-				3.80					
Masters		4.73				6.00				12.00				4.77					
Doctoral		-				-				-				-					
Total		6.22				7.61				8.25				6.26					
FTES College of Disc																			
A&L		301.50				8.13				0.40				310.03					
BPA		378.87				30.47				1.60				410.94					
Educ		26.55				.00				0.00				26.55					
NSci		437.00				9.93				0.00				446.93					
SBS		510.93				3.60				0.40				514.93					
UNV		0.00				.00				0.00				0.00					
Total		1,654.85				52.13				2.40				1,709.38					

Stateside Headcounts	Year-over-Year Comparisons		
		2020	2021	% Δ
	SLIP		0	
	Credential		0	
	Doctoral		32	

Early Start Enrollments	Destination Students			Service Students		
		2020	2021	% Δ		2020	2021	% Δ
	ESE		0		ESE		0	
	ESM		0		ESM		0	
	Headcount		0		Headcount		0	

Comparing -/-/2020* to: 84 Days to Summer 2021 Census on: 7/19/2021 CEL Self-Support Registration Report

04/26/2021

*Summer 2020 comparison data will be available starting May 24th, 2021.

	Resident				Non-Resident Foreign				Non-Resident USA				Total						
	QTR 2020	SEM 2021	N Δ	% Δ	QTR 2020	SEM 2021	N Δ	% Δ	QTR 2020	SEM 2021	N Δ	% Δ	QTR 2020	SEM 2021	*Target*	*Target Δ*	*Target % Δ*	N Δ	% Δ
New Students																			
FT Freshmen		0				0				0				0					
LD Transfer		0				0				0				0					
UD Transfer		0				0				0				0					
PostBac		0				0				0				0					
PostBac Cr		0				0				0				0					
Masters		0				0				0				0					
Doctoral		0				0				0				0					
Total		0				0				0				0					
Continue/Return																			
Freshmen		121				3				0				124					
Sophomores		341				14				1				356					
Juniors		1,738				24				0				1,762					
Seniors		1,264				57				2				1,323					
PostBac		1				0				0				1					
PostBac Cr		9				0				0				9					
Masters		321				5				1				327					
Doctoral		0				0				0				0					
Return fr Absence		0				0				0				0					
Transitory		0				0				0				0					
Total		3,795				103				4				3,902					
Total Headcount		3,795				103				4				3,902	*4,478*	*-576*	*-13%*		
FTES All Students																			
FT Freshmen		0.00				0.00				0.00				0.00					
Freshmen		50.33				2.40				0.00				52.73					
Sophomores		132.60				8.00				0.60				141.20					
Juniors		768.37				14.60				0.00				782.97					
Seniors		521.03				25.07				0.80				546.90					
PostBac		0.20				0.00				0.00				0.20					
PostBac Cr		2.33				0.00				0.00				2.33					
Masters		126.50				2.25				1.00				129.75					
Doctoral		0.00				0.00				0.00				0.00					
Return fr Absence		0.00				0.00				0.00				0.00					
Transitory		0.00				0.00				0.00				0.00					
Total FTES		1,601.36				52.32				2.40				1,656.08	*2,602.00*	*-946*	*-36%*		
Mean Unit Load																			
FT Freshmen		-				-				-				-					
Freshmen		6.24				12.00				-				6.38					
Sophomores		5.83				8.57				9.00				5.95					
Juniors		6.63				9.13				-				6.67					
Seniors		6.18				6.60				6.00				6.20					
PostBac		3.00				-				-				3.00					
PostBac Cr		3.88				-				-				3.88					
Masters		4.73				5.40				12.00				4.76					
Doctoral		-				-				-				-					
Total		6.23				7.55				8.25				6.27					
FTES College of Disc																			
A&L		286.50				7.87				0.40				294.77					
BPA		373.68				30.92				1.60				406.20					
Educ		26.05				.00				0.00				26.05					
NSci		420.27				9.93				0.00				430.20					
SBS		494.87				3.60				0.40				498.87					
UNV		0.00				.00				0.00				0.00					
Total		1,601.37				52.32				2.40				1,656.09					

Stateside Headcounts	Year-over-Year Comparisons		
		2020	2021	% Δ
	SLIP		0	
	Credential		0	
	Doctoral		32	

Early Start Enrollments	Destination Students			Service Students		
		2020	2021	% Δ		2020	2021	% Δ
	ESE		0		ESE		0	
	ESM		0		ESM		0	
	Headcount		0		Headcount		0	

Comparing -/-/2020* to: 87 Days to Summer 2021 Census on: 7/19/2021 CEL Self-Support Registration Report

04/23/2021

*Summer 2020 comparison data will be available starting May 24th, 2021.

	Resident				Non-Resident Foreign				Non-Resident USA				Total						
	QTR 2020	SEM 2021	N Δ	% Δ	QTR 2020	SEM 2021	N Δ	% Δ	QTR 2020	SEM 2021	N Δ	% Δ	QTR 2020	SEM 2021	*Target*	*Target Δ*	*Target % Δ*	N Δ	% Δ
New Students																			
FT Freshmen		0				0				0				0					
LD Transfer		0				0				0				0					
UD Transfer		0				0				0				0					
PostBac		0				0				0				0					
PostBac Cr		0				0				0				0					
Masters		0				0				0				0					
Doctoral		0				0				0				0					
Total		0				0				0				0					
Continue/Return																			
Freshmen		109				2				0				111					
Sophomores		323				13				1				337					
Juniors		1,717				24				0				1,741					
Seniors		1,239				57				2				1,298					
PostBac		1				0				0				1					
PostBac Cr		9				0				0				9					
Masters		316				5				1				322					
Doctoral		0				0				0				0					
Return fr Absence		0				0				0				0					
Transitory		0				0				0				0					
Total		3,714				101				4				3,819					
Total Headcount		3,714				101				4				3,819	*4,478*	*-659*	*-15%*		
FTES All Students																			
FT Freshmen		0.00				0.00				0.00				0.00					
Freshmen		45.53				1.60				0.00				47.13					
Sophomores		126.67				7.40				0.60				134.67					
Juniors		759.63				14.40				0.00				774.03					
Seniors		510.90				25.07				0.80				536.77					
PostBac		0.20				0.00				0.00				0.20					
PostBac Cr		2.33				0.00				0.00				2.33					
Masters		125.25				2.25				1.00				128.50					
Doctoral		0.00				0.00				0.00				0.00					
Return fr Absence		0.00				0.00				0.00				0.00					
Transitory		0.00				0.00				0.00				0.00					
Total FTES		1,570.51				50.72				2.40				1,623.63	*2,602.00*	*-978*	*-38%*		
Mean Unit Load																			
FT Freshmen		-				-				-				-					
Freshmen		6.27				12.00				-				6.37					
Sophomores		5.88				8.54				9.00				5.99					
Juniors		6.64				9.00				-				6.67					
Seniors		6.19				6.60				6.00				6.20					
PostBac		3.00				-				-				3.00					
PostBac Cr		3.88				-				-				3.88					
Masters		4.76				5.40				12.00				4.79					
Doctoral		-				-				-				-					
Total		6.24				7.47				8.25				6.28					
FTES College of Disc																			
A&L		283.30				6.87				0.40				290.57					
BPA		369.53				30.32				1.60				401.45					
Educ		24.75				.00				0.00				24.75					
NSci		408.93				9.93				0.00				418.86					
SBS		484.00				3.60				0.40				488.00					
UNV		0.00				.00				0.00				0.00					
Total		1,570.51				50.72				2.40				1,623.63					

Stateside Headcounts	Year-over-Year Comparisons		
		2020	2021	% Δ
	SLIP		0	
	Credential		0	
	Doctoral		32	

Early Start Enrollments	Destination Students			Service Students		
		2020	2021	% Δ		2020	2021	% Δ
	ESE		0		ESE		0	
	ESM		0		ESM		0	
	Headcount		0		Headcount		0	

Comparing -/-/2020* to: 88 Days to Summer 2021 Census on: 7/19/2021 CEL Self-Support Registration Report

04/22/2021

*Summer 2020 comparison data will be available starting May 24th, 2021.

	Resident				Non-Resident Foreign				Non-Resident USA				Total						
	QTR 2020	SEM 2021	N Δ	% Δ	QTR 2020	SEM 2021	N Δ	% Δ	QTR 2020	SEM 2021	N Δ	% Δ	QTR 2020	SEM 2021	*Target*	*Target Δ*	*Target % Δ*	N Δ	% Δ
New Students																			
FT Freshmen		0				0				0				0					
LD Transfer		0				0				0				0					
UD Transfer		0				0				0				0					
PostBac		0				0				0				0					
PostBac Cr		0				0				0				0					
Masters		0				0				0				0					
Doctoral		0				0				0				0					
Total		0				0				0				0					
Continue/Return																			
Freshmen		96				1				0				97					
Sophomores		305				12				1				318					
Juniors		1,680				24				0				1,704					
Seniors		1,231				57				2				1,290					
PostBac		0				0				0				0					
PostBac Cr		9				0				0				9					
Masters		311				5				1				317					
Doctoral		0				0				0				0					
Return fr Absence		0				0				0				0					
Transitory		0				0				0				0					
Total		3,632				99				4				3,735					
Total Headcount		3,632				99				4				3,735	*4,478*	*-743*	*-17%*		
FTES All Students																			
FT Freshmen		0.00				0.00				0.00				0.00					
Freshmen		39.87				0.80				0.00				40.67					
Sophomores		117.47				7.00				0.60				125.07					
Juniors		737.97				14.40				0.00				752.37					
Seniors		503.97				25.07				0.80				529.84					
PostBac		0.00				0.00				0.00				0.00					
PostBac Cr		2.33				0.00				0.00				2.33					
Masters		123.75				2.25				1.00				127.00					
Doctoral		0.00				0.00				0.00				0.00					
Return fr Absence		0.00				0.00				0.00				0.00					
Transitory		0.00				0.00				0.00				0.00					
Total FTES		1,525.36				49.52				2.40				1,577.28	*2,602.00*	*-1,025*	*-39%*		
Mean Unit Load																			
FT Freshmen		-				-				-				-					
Freshmen		6.23				12.00				-				6.29					
Sophomores		5.78				8.75				9.00				5.90					
Juniors		6.59				9.00				-				6.62					
Seniors		6.14				6.60				6.00				6.16					
PostBac		-				-				-				-					
PostBac Cr		3.88				-				-				3.88					
Masters		4.77				5.40				12.00				4.81					
Doctoral		-				-				-				-					
Total		6.20				7.43				8.25				6.23					
FTES College of Disc																			
A&L		275.25				6.27				0.40				281.92					
BPA		362.88				30.32				1.60				394.80					
Educ		24.35				.00				0.00				24.35					
NSci		397.73				9.93				0.00				407.66					
SBS		465.13				3.00				0.40				468.53					
UNV		0.00				.00				0.00				0.00					
Total		1,525.34				49.52				2.40				1,577.26					

Stateside Headcounts	Year-over-Year Comparisons		
		2020	2021	% Δ
	SLIP		0	
	Credential		0	
	Doctoral		32	

Early Start Enrollments	Destination Students			Service Students		
		2020	2021	% Δ		2020	2021	% Δ
	ESE		0		ESE		0	
	ESM		0		ESM		0	
	Headcount		0		Headcount		0	

Comparing -/-/2020* to: 04/21/2021

89 Days to Summer 2021 Census on: 7/19/2021

CEL Self-Support Registration Report

*Summer 2020 comparison data will be available starting May 24th, 2021.

	Resident				Non-Resident Foreign				Non-Resident USA				Total						
	QTR 2020	SEM 2021	N Δ	% Δ	QTR 2020	SEM 2021	N Δ	% Δ	QTR 2020	SEM 2021	N Δ	% Δ	QTR 2020	SEM 2021	*Target*	*Target Δ*	*Target % Δ*	N Δ	% Δ
New Students																			
FT Freshmen		0				0				0				0					
LD Transfer		0				0				0				0					
UD Transfer		0				0				0				0					
PostBac		0				0				0				0					
PostBac Cr		0				0				0				0					
Masters		0				0				0				0					
Doctoral		0				0				0				0					
Total		0				0				0				0					
Continue/Return																			
Freshmen		6				0				0				6					
Sophomores		181				5				1				187					
Juniors		1,642				23				0				1,665					
Seniors		1,217				57				2				1,276					
PostBac		0				0				0				0					
PostBac Cr		9				0				0				9					
Masters		304				5				1				310					
Doctoral		0				0				0				0					
Return fr Absence		0				0				0				0					
Transitory		0				0				0				0					
Total		3,359				90				4				3,453					
Total Headcount		3,359				90				4				3,453	*4,478*	*-1,025*	*-23%*		
FTES All Students																			
FT Freshmen		0.00				0.00				0.00				0.00					
Freshmen		2.47				0.00				0.00				2.47					
Sophomores		68.13				3.40				0.60				72.13					
Juniors		718.70				13.73				0.00				732.43					
Seniors		498.23				24.87				0.80				523.90					
PostBac		0.00				0.00				0.00				0.00					
PostBac Cr		2.07				0.00				0.00				2.07					
Masters		122.00				2.25				1.00				125.25					
Doctoral		0.00				0.00				0.00				0.00					
Return fr Absence		0.00				0.00				0.00				0.00					
Transitory		0.00				0.00				0.00				0.00					
Total FTES		1,411.60				44.25				2.40				1,458.25	*2,602.00*	*-1,144*	*-44%*		
Mean Unit Load																			
FT Freshmen		-				-				-				-					
Freshmen		6.18				-				-				6.18					
Sophomores		5.65				10.20				9.00				5.79					
Juniors		6.57				8.95				-				6.60					
Seniors		6.14				6.54				6.00				6.16					
PostBac		-				-				-				-					
PostBac Cr		3.45				-				-				3.45					
Masters		4.82				5.40				12.00				4.85					
Doctoral		-				-				-				-					
Total		6.19				7.30				8.25				6.23					
FTES College of Disc																			
A&L		240.67				4.27				0.40				245.34					
BPA		349.88				28.12				1.60				379.60					
Educ		23.65				.00				0.00				23.65					
NSci		365.93				9.27				0.00				375.20					
SBS		431.47				2.60				0.40				434.47					
UNV		0.00				.00				0.00				0.00					
Total		1,411.60				44.26				2.40				1,458.26					

Stateside Headcounts	Year-over-Year Comparisons		
		2020	2021	% Δ
	SLIP		0	
	Credential		0	
	Doctoral		32	

Early Start Enrollments	Destination Students			Service Students		
		2020	2021	% Δ		2020	2021	% Δ
	ESE		0		ESE		0	
	ESM		0		ESM		0	
	Headcount		0		Headcount		0	

Comparing -/-/2020* to: 90 Days to Summer 2021 Census on: 7/19/2021 CEL Self-Support Registration Report

04/20/2021

*Summer 2020 comparison data will be available starting May 24th, 2021.

	Resident				Non-Resident Foreign				Non-Resident USA				Total						
	QTR 2020	SEM 2021	N Δ	% Δ	QTR 2020	SEM 2021	N Δ	% Δ	QTR 2020	SEM 2021	N Δ	% Δ	QTR 2020	SEM 2021	*Target*	*Target Δ*	*Target % Δ*	N Δ	% Δ
New Students																			
FT Freshmen		0				0				0				0					
LD Transfer		0				0				0				0					
UD Transfer		0				0				0				0					
PostBac		0				0				0				0					
PostBac Cr		0				0				0				0					
Masters		0				0				0				0					
Doctoral		0				0				0				0					
Total		0				0				0				0					
Continue/Return																			
Freshmen		6				0				0				6					
Sophomores		171				4				1				176					
Juniors		1,604				21				0				1,625					
Seniors		1,210				57				2				1,269					
PostBac		0				0				0				0					
PostBac Cr		7				0				0				7					
Masters		298				5				1				304					
Doctoral		0				0				0				0					
Return fr Absence		0				0				0				0					
Transitory		0				0				0				0					
Total		3,296				87				4				3,387					
Total Headcount		3,296				87				4				3,387	*4,478*	*-1,091*	*-24%*		
FTES All Students																			
FT Freshmen		0.00				0.00				0.00				0.00					
Freshmen		2.47				0.00				0.00				2.47					
Sophomores		63.87				3.00				0.60				67.47					
Juniors		700.50				12.80				0.00				713.30					
Seniors		494.77				24.47				0.80				520.04					
PostBac		0.00				0.00				0.00				0.00					
PostBac Cr		1.60				0.00				0.00				1.60					
Masters		120.00				2.25				1.00				123.25					
Doctoral		0.00				0.00				0.00				0.00					
Return fr Absence		0.00				0.00				0.00				0.00					
Transitory		0.00				0.00				0.00				0.00					
Total FTES		1,383.21				42.52				2.40				1,428.13	*2,602.00*	*-1,174*	*-45%*		
Mean Unit Load																			
FT Freshmen		-				-				-				-					
Freshmen		6.18				-				-				6.18					
Sophomores		5.60				11.25				9.00				5.75					
Juniors		6.55				9.14				-				6.58					
Seniors		6.13				6.44				6.00				6.15					
PostBac		-				-				-				-					
PostBac Cr		3.43				-				-				3.43					
Masters		4.83				5.40				12.00				4.87					
Doctoral		-				-				-				-					
Total		6.19				7.25				8.25				6.22					
FTES College of Disc																			
A&L		237.20				4.07				0.40				241.67					
BPA		345.78				28.32				1.60				375.70					
Educ		22.30				.00				0.00				22.30					
NSci		354.53				7.73				0.00				362.26					
SBS		423.38				2.40				0.40				426.18					
UNV		0.00				.00				0.00				0.00					
Total		1,383.19				42.52				2.40				1,428.11					

Stateside Headcounts	Year-over-Year Comparisons		
		2020	2021	% Δ
	SLIP		0	
	Credential		0	
	Doctoral		32	

Early Start Enrollments	Destination Students			Service Students		
		2020	2021	% Δ		2020	2021	% Δ
	ESE		0		ESE		0	
	ESM		0		ESM		0	
	Headcount		0		Headcount		0	

Comparing -/-/2020* to: 91 Days to Summer 2021 Census on: 7/19/2021 CEL Self-Support Registration Report

04/19/2021

*Summer 2020 comparison data will be available starting May 24th, 2021.

	Resident				Non-Resident Foreign				Non-Resident USA				Total						
	QTR 2020	SEM 2021	N Δ	% Δ	QTR 2020	SEM 2021	N Δ	% Δ	QTR 2020	SEM 2021	N Δ	% Δ	QTR 2020	SEM 2021	*Target*	*Target Δ*	*Target % Δ*	N Δ	% Δ
New Students																			
FT Freshmen		0				0				0				0					
LD Transfer		0				0				0				0					
UD Transfer		0				0				0				0					
PostBac		0				0				0				0					
PostBac Cr		0				0				0				0					
Masters		0				0				0				0					
Doctoral		0				0				0				0					
Total		0				0				0				0					
Continue/Return																			
Freshmen		6				0				0				6					
Sophomores		22				0				0				22					
Juniors		1,509				17				0				1,526					
Seniors		1,184				55				2				1,241					
PostBac		0				0				0				0					
PostBac Cr		6				0				0				6					
Masters		291				4				1				296					
Doctoral		0				0				0				0					
Return fr Absence		0				0				0				0					
Transitory		0				0				0				0					
Total		3,018				76				3				3,097					
Total Headcount		3,018				76				3				3,097	*4,478*	*-1,381*	*-31%*		
FTES All Students																			
FT Freshmen		0.00				0.00				0.00				0.00					
Freshmen		2.47				0.00				0.00				2.47					
Sophomores		9.33				0.00				0.00				9.33					
Juniors		657.03				10.20				0.00				667.23					
Seniors		483.57				23.87				0.80				508.24					
PostBac		0.00				0.00				0.00				0.00					
PostBac Cr		1.40				0.00				0.00				1.40					
Masters		117.92				2.00				1.00				120.92					
Doctoral		0.00				0.00				0.00				0.00					
Return fr Absence		0.00				0.00				0.00				0.00					
Transitory		0.00				0.00				0.00				0.00					
Total FTES		1,271.72				36.07				1.80				1,309.59	*2,602.00*	*-1,292*	*-50%*		
Mean Unit Load																			
FT Freshmen		-				-				-				-					
Freshmen		6.18				-				-				6.18					
Sophomores		6.36				-				-				6.36					
Juniors		6.53				9.00				-				6.56					
Seniors		6.13				6.51				6.00				6.14					
PostBac		-				-				-				-					
PostBac Cr		3.50				-				-				3.50					
Masters		4.86				6.00				12.00				4.90					
Doctoral		-				-				-				-					
Total		6.20				7.04				8.00				6.23					
FTES College of Disc																			
A&L		212.57				3.47				0.00				216.04					
BPA		332.05				24.13				1.60				357.78					
Educ		21.25				.00				0.00				21.25					
NSci		309.47				6.27				0.00				315.74					
SBS		396.38				2.20				0.20				398.78					
UNV		0.00				.00				0.00				0.00					
Total		1,271.72				36.07				1.80				1,309.59					

Stateside Headcounts	Year-over-Year Comparisons		
		2020	2021	% Δ
	SLIP		0	
	Credential		0	
	Doctoral		0	

Early Start Enrollments	Destination Students			Service Students		
		2020	2021	% Δ		2020	2021	% Δ
	ESE		0		ESE		0	
	ESM		0		ESM		0	
	Headcount		0		Headcount		0	

Comparing -/-/2020* to: 94 Days to Summer 2021 Census on: 7/19/2021 CEL Self-Support Registration Report

04/16/2021

*Summer 2020 comparison data will be available starting May 24th, 2021.

	Resident				Non-Resident Foreign				Non-Resident USA				Total						
	QTR 2020	SEM 2021	N Δ	% Δ	QTR 2020	SEM 2021	N Δ	% Δ	QTR 2020	SEM 2021	N Δ	% Δ	QTR 2020	SEM 2021	*Target*	*Target Δ*	*Target % Δ*	N Δ	% Δ
New Students																			
FT Freshmen		0				0				0				0					
LD Transfer		0				0				0				0					
UD Transfer		0				0				0				0					
PostBac		0				0				0				0					
PostBac Cr		0				0				0				0					
Masters		0				0				0				0					
Doctoral		0				0				0				0					
Total		0				0				0				0					
Continue/Return																			
Freshmen		6				0				0				6					
Sophomores		18				0				0				18					
Juniors		968				10				0				978					
Seniors		1,129				53				2				1,184					
PostBac		0				0				0				0					
PostBac Cr		0				0				0				0					
Masters		280				4				1				285					
Doctoral		0				0				0				0					
Return fr Absence		0				0				0				0					
Transitory		0				0				0				0					
Total		2,401				67				3				2,471					
Total Headcount		2,401				67				3				2,471	*4,478*	*-2,007*	*-45%*		
FTES All Students																			
FT Freshmen		0.00				0.00				0.00				0.00					
Freshmen		2.47				0.00				0.00				2.47					
Sophomores		7.60				0.00				0.00				7.60					
Juniors		431.50				6.20				0.00				437.70					
Seniors		460.70				22.60				0.80				484.10					
PostBac		0.00				0.00				0.00				0.00					
PostBac Cr		0.00				0.00				0.00				0.00					
Masters		114.08				2.00				1.00				117.08					
Doctoral		0.00				0.00				0.00				0.00					
Return fr Absence		0.00				0.00				0.00				0.00					
Transitory		0.00				0.00				0.00				0.00					
Total FTES		1,016.35				30.80				1.80				1,048.95	*2,602.00*	*-1,553*	*-60%*		
Mean Unit Load																			
FT Freshmen		-				-				-				-					
Freshmen		6.18				-				-				6.18					
Sophomores		6.33				-				-				6.33					
Juniors		6.69				9.30				-				6.71					
Seniors		6.12				6.40				6.00				6.13					
PostBac		-				-				-				-					
PostBac Cr		-				-				-				-					
Masters		4.89				6.00				12.00				4.93					
Doctoral		-				-				-				-					
Total		6.21				6.81				8.00				6.23					
FTES College of Disc																			
A&L		165.90				3.07				0.00				168.97					
BPA		280.23				19.67				1.60				301.50					
Educ		18.05				.00				0.00				18.05					
NSci		249.60				6.07				0.00				255.67					
SBS		302.57				2.00				0.20				304.77					
UNV		0.00				.00				0.00				0.00					
Total		1,016.35				30.81				1.80				1,048.96					

Stateside Headcounts	Year-over-Year Comparisons		
		2020	2021	% Δ
	SLIP		0	
	Credential		0	
	Doctoral		0	

Early Start Enrollments	Destination Students			Service Students		
		2020	2021	% Δ	2020	2021	% Δ
	ESE		0		ESE	0	
	ESM		0		ESM	0	
	Headcount		0		Headcount	0	

Comparing -/-/2020* to: 95 Days to Summer 2021 Census on: 7/19/2021 CEL Self-Support Registration Report

04/15/2021

*Summer 2020 comparison data will be available starting May 24th, 2021.

	Resident				Non-Resident Foreign				Non-Resident USA				Total						
	QTR 2020	SEM 2021	N Δ	% Δ	QTR 2020	SEM 2021	N Δ	% Δ	QTR 2020	SEM 2021	N Δ	% Δ	QTR 2020	SEM 2021	*Target*	*Target Δ*	*Target % Δ*	N Δ	% Δ
New Students																			
FT Freshmen		0				0				0				0					
LD Transfer		0				0				0				0					
UD Transfer		0				0				0				0					
PostBac		0				0				0				0					
PostBac Cr		0				0				0				0					
Masters		0				0				0				0					
Doctoral		0				0				0				0					
Total		0				0				0				0					
Continue/Return																			
Freshmen		6				0				0				6					
Sophomores		17				0				0				17					
Juniors		858				9				0				867					
Seniors		1,066				50				2				1,118					
PostBac		0				0				0				0					
PostBac Cr		0				0				0				0					
Masters		269				3				1				273					
Doctoral		0				0				0				0					
Return fr Absence		0				0				0				0					
Transitory		0				0				0				0					
Total		2,216				62				3				2,281					
Total Headcount		2,216				62				3				2,281	*4,478*	*-2,197*	*-49%*		
FTES All Students																			
FT Freshmen		0.00				0.00				0.00				0.00					
Freshmen		2.47				0.00				0.00				2.47					
Sophomores		7.20				0.00				0.00				7.20					
Juniors		381.13				5.60				0.00				386.73					
Seniors		431.33				21.47				0.80				453.60					
PostBac		0.00				0.00				0.00				0.00					
PostBac Cr		0.00				0.00				0.00				0.00					
Masters		111.33				1.25				1.00				113.58					
Doctoral		0.00				0.00				0.00				0.00					
Return fr Absence		0.00				0.00				0.00				0.00					
Transitory		0.00				0.00				0.00				0.00					
Total FTES		933.46				28.32				1.80				963.58	*2,602.00*	*-1,638*	*-63%*		
Mean Unit Load																			
FT Freshmen		-				-				-				-					
Freshmen		6.18				-				-				6.18					
Sophomores		6.35				-				-				6.35					
Juniors		6.66				9.33				-				6.69					
Seniors		6.07				6.44				6.00				6.09					
PostBac		-				-				-				-					
PostBac Cr		-				-				-				-					
Masters		4.97				5.00				12.00				4.99					
Doctoral		-				-				-				-					
Total		6.17				6.79				8.00				6.19					
FTES College of Disc																			
A&L		154.60				2.87				0.00				157.47					
BPA		265.15				18.58				1.60				285.33					
Educ		16.60				.00				0.00				16.60					
NSci		225.27				5.47				0.00				230.74					
SBS		271.85				1.40				0.20				273.45					
UNV		0.00				.00				0.00				0.00					
Total		933.47				28.32				1.80				963.59					

Stateside Headcounts	Year-over-Year Comparisons		
		2020	2021	% Δ
	SLIP		0	
	Credential		0	
	Doctoral		0	

Early Start Enrollments	Destination Students			Service Students		
		2020	2021	% Δ	2020	2021	% Δ
	ESE		0		ESE	0	
	ESM		0		ESM	0	
	Headcount		0		Headcount	0	