

Comparing 08/10/2018 to:
08/09/2019

-1 Days to Summer 2019 Census on: 8/8/2019

CEL Self-Support Registration Report

	Resident				Non-Resident Foreign				Non-Resident USA				Total						
	2018	2019	N Δ	% Δ	2018	2019	N Δ	% Δ	2018	2019	N Δ	% Δ	2018	2019	Target	Target Δ	Target % Δ	N Δ	% Δ
New Students																			
FT Freshmen	0	0	0	-	0	0	0	-	0	0	0	-	0	0				0	-
LD Transfer	0	0	0	-	0	0	0	-	0	0	0	-	0	0				0	-
UD Transfer	0	0	0	-	0	0	0	-	0	0	0	-	0	0				0	-
PostBac	0	0	0	-	0	0	0	-	0	0	0	-	0	0				0	-
PostBac Cr	0	0	0	-	0	0	0	-	0	0	0	-	0	0				0	-
Masters	0	2	2	-	0	0	0	-	0	0	0	-	0	2				2	-
Doctoral	0	0	0	-	0	0	0	-	0	0	0	-	0	0				0	-
Total	0	2	2	-	0	0	0	-	0	0	0	-	0	2				2	-
Continue/Return																			
Freshmen	128	95	-33	-26%	19	11	-8	-42%	0	0	0	-	147	106				-41	-28%
Sophomores	306	330	24	8%	67	34	-33	-49%	1	0	-1	-100%	374	364				-10	-3%
Juniors	679	811	132	19%	103	104	1	1%	0	4	4	-	782	919				137	18%
Seniors	2,273	2,622	349	15%	224	222	-2	-1%	10	10	0	0%	2,507	2,854				347	14%
PostBac	0	2	2	-	2	1	-1	-50%	0	0	0	-	2	3				1	50%
PostBac Cr	7	13	6	86%	0	0	0	-	0	0	0	-	7	13				6	86%
Masters	269	324	55	20%	43	33	-10	-23%	3	1	-2	-67%	315	358				43	14%
Doctoral	0	41	41	-	0	2	2	-	0	0	0	-	0	43				43	-
Return fr Absence	0	0	0	-	0	0	0	-	0	0	0	-	0	0				0	-
Transitory	108	82	-26	-24%	9	13	4	44%	7	0	-7	-100%	124	95				-29	-23%
Total	3,770	4,320	550	15%	467	420	-47	-10%	21	15	-6	-29%	4,258	4,755				497	12%
Total Headcount	3,770	4,322	552	15%	467	420	-47	-10%	21	15	-6	-29%	4,258	4,757	4,683	74	2%	499	12%
FTES All Students																			
FT Freshmen	0.00	0.00	0.00	-	0.00	0.00	0.00	-	0.00	0.00	0	-	0.00	0.00				0.00	-
Freshmen	63.86	45.53	-18.33	-29%	12.46	6.07	-6.39	-51%	0.00	0.00	0	-	76.32	51.60				-24.72	-32%
Sophomores	166.07	166.73	0.66	0%	37.87	23.00	-14.87	-39%	1.60	0.00	-2	-100%	205.54	189.73				-15.81	-8%
Juniors	396.13	483.67	87.54	22%	80.20	87.93	7.73	10%	0.00	2.00	2	-	476.33	573.60				97.27	20%
Seniors	1,285.60	1,498.14	212.54	17%	179.93	183.73	3.80	2%	6.67	6.27	0	-6%	1,472.20	1,688.14				215.94	15%
PostBac	0.00	0.80	0.80	-	0.87	0.87	0.00	0%	0.00	0.00	0	-	0.87	1.67				0.80	92%
PostBac Cr	2.33	4.67	2.34	100%	0.00	0.00	0.00	-	0.00	0.00	0	-	2.33	4.67				2.34	100%
Masters	136.33	166.17	29.84	22%	25.67	19.08	-6.59	-26%	1.00	0.33	-1	-67%	163.00	185.58				22.58	14%
Doctoral	0.00	33.25	33.25	-	0.00	2.17	2.17	-	0.00	0.00	0	-	0.00	35.42				35.42	-
Return fr Absence	0.00	0.00	0.00	-	0.00	0.00	0.00	-	0.00	0.00	0	-	0.00	0.00				0.00	-
Transitory	53.47	36.33	-17.14	-32%	4.73	8.00	3.27	69%	2.93	0.00	-3	-100%	61.13	44.33				-16.80	-27%
Total FTES	2,103.79	2,435.29	331.50	16%	341.73	330.85	-10.88	-3%	12.20	8.60	-4	-30%	2,457.72	2,774.74	2,700.00	75	3%	317.02	13%
Mean Unit Load																			
FT Freshmen	-	-	-	-	-	-	-	-	-	-	-	-	-	-				-	-
Freshmen	7.14	7.03	-0.11	-1.5%	9.08	8.65	-0.42	-4.7%	4.99	-	-	-	7.33	7.25				-0.08	-1.1%
Sophomores	8.14	7.58	-0.56	-6.9%	8.48	10.20	1.72	20.3%	24.00	-	-	-	8.24	7.83				-0.41	-5.0%
Juniors	8.76	8.92	0.16	1.8%	11.68	12.68	1.00	8.6%	7.95	7.50	-0.45	-5.7%	9.13	9.33				0.20	2.2%
Seniors	8.49	8.57	0.08	0.9%	12.05	12.41	0.36	3.0%	9.64	9.41	-0.24	-2.4%	8.82	8.87				0.05	0.6%
PostBac	4.50	5.39	0.89	19.7%	6.35	13.05	6.70	105.5%	10.05	-	-	-	5.41	5.93				0.51	9.5%
PostBac Cr	4.99	5.39	0.40	7.9%	-	-	-	-	-	-	-	-	4.99	5.39				0.40	7.9%
Masters	6.08	6.11	0.03	0.5%	7.16	6.94	-0.23	-3.1%	4.00	3.96	-0.04	-1.0%	6.21	6.18				-0.03	-0.5%
Doctoral	-	9.73	9.73	-	-	13.02	13.02	-	-	-	-	-	-	9.88				-	-
Total	8.26	8.31	0.05	0.6%	10.81	11.66	0.85	7.9%	-	8.53	-	-	8.54	8.61				0.07	0.8%
FTES College of Disc																			
A&L	342.75	353.80	11.05	3%	44.60	33.33	-11.27	-25%	1.60	2.60	1.00	63%	388.95	389.73				0.78	0%
BPA	432.00	523.80	91.80	21%	216.87	208.73	-8.14	-4%	4.67	3.00	-1.67	-36%	653.54	735.53				81.99	13%
Educ	55.28	98.93	43.65	79%	2.00	2.83	0.83	42%	1.00	0.00	-1.00	-100%	58.28	101.76				43.48	75%
NSci	606.58	659.27	52.69	9%	46.67	53.35	6.68	14%	2.67	1.13	-1.54	-58%	655.92	713.75				57.83	9%
SBS	667.18	799.48	132.30	20%	31.60	32.60	1.00	3%	2.27	1.87	-0.40	-18%	701.05	833.95				132.90	19%
UNV	0.00	0.00	0.00	-	0.00	0.00	0.00	-	0.00	0.00	0.00	-	0.00	0.00				0.00	-
Total	2,103.79	2,435.28	331.49	16%	341.74	330.84	-10.90	-3%	12.21	8.60	-3.61	-30%	2,457.74	2,774.72				316.98	13%

Stateside Headcounts	Year-over-Year Comparisons		
	2018	2019	% Δ
SLIP	0	0	-
Credential	0	0	-
Doctoral	50	39	-22%

Early Start Enrollments	Destination Students			Service Students			
	2018	2019	% Δ	2018	2019	% Δ	
ESE	146	49	-66%	ESE	9	1	-89%
ESM	622	592	-5%	ESM	33	27	-18%
Headcount	767	635	-17%	Headcount	37	28	-24%

Units < 6.1	Resident	NR Foreign	NR USA	Total
Undergrad	1130	55	6	1191
PostB	9	0	0	9
PostB Cr	10	0	0	10
Masters	195	18	1	214
Doctoral	7	0	0	7
Total	1351	73	7	1431

Units > 6.0	Resident	NR Foreign	NR USA	Total
Undergrad	2798	329	8	3135
PostB	4	1	0	5
PostB Cr	3	0	0	3
Masters	132	15	0	147
Doctoral	34	2	0	36
Total	2971	347	8	3326

08/09/2019

-1 Days to Summer 2019 Census on: 8/8/2019

Resident Headcount & FTE

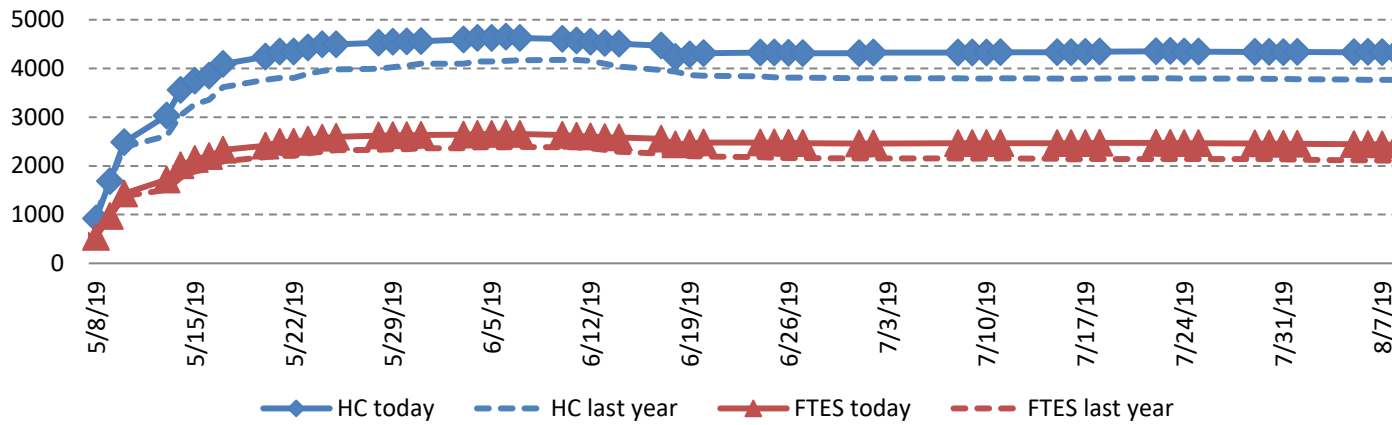

Resident Mean Unit Load

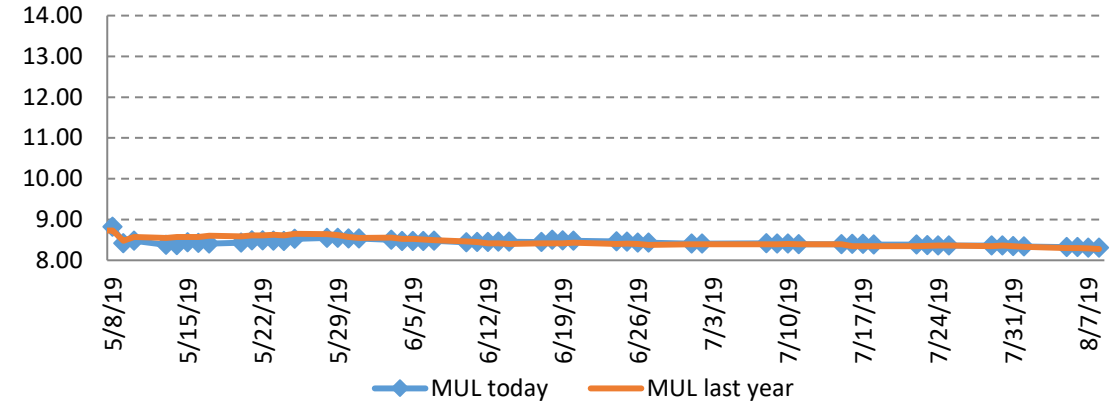

Non-Res Foreign Headcount & FTE

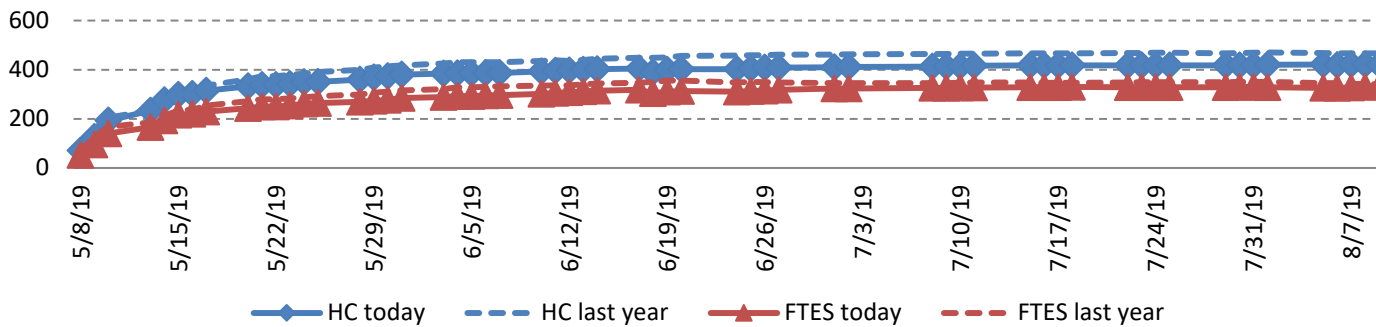

Non-Res Foreign Mean Unit Load

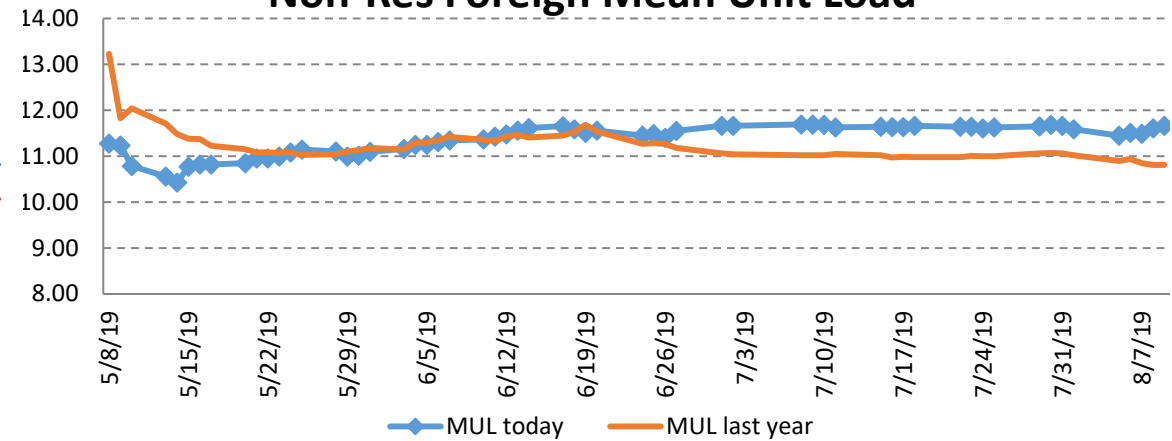

Comparing 08/09/2018 to:
08/08/2019

0 Days to Summer 2019 Census on: 8/8/2019

CEL Self-Support Registration Report

	Resident				Non-Resident Foreign				Non-Resident USA				CEL Self-Support Registration Report						
	2018	2019	N Δ	% Δ	2018	2019	N Δ	% Δ	2018	2019	N Δ	% Δ	2018	2019	Target	Total Target Δ	Target % Δ	N Δ	% Δ
New Students																			
FT Freshmen	0	0	0	-	0	0	0	-	0	0	0	-	0	0				0	-
LD Transfer	0	0	0	-	0	0	0	-	0	0	0	-	0	0				0	-
UD Transfer	0	0	0	-	0	0	0	-	0	0	0	-	0	0				0	-
PostBac	0	0	0	-	0	0	0	-	0	0	0	-	0	0				0	-
PostBac Cr	0	0	0	-	0	0	0	-	0	0	0	-	0	0				0	-
Masters	0	2	2	-	0	0	0	-	0	0	0	-	0	2				2	-
Doctoral	0	0	0	-	0	0	0	-	0	0	0	-	0	0				0	-
Total	0	2	2	-	0	0	0	-	0	0	0	-	0	2				2	-
Continue/Return																			
Freshmen	128	95	-33	-26%	19	11	-8	-42%	0	0	0	-	147	106				-41	-28%
Sophomores	306	331	25	8%	67	34	-33	-49%	1	0	-1	-100%	374	365				-9	-2%
Juniors	679	811	132	19%	103	104	1	1%	0	4	4	-	782	919				137	18%
Seniors	2,271	2,622	351	15%	224	223	-1	0%	10	10	0	0%	2,505	2,855				350	14%
PostBac	0	2	2	-	2	1	-1	-50%	0	0	0	-	2	3				1	50%
PostBac Cr	7	13	6	86%	0	0	0	-	0	0	0	-	7	13				6	86%
Masters	269	325	56	21%	43	33	-10	-23%	3	1	-2	-67%	315	359				44	14%
Doctoral	0	41	41	-	0	2	2	-	0	0	0	-	0	43				43	-
Return fr Absence	0	0	0	-	0	0	0	-	0	0	0	-	0	0				0	-
Transitory	107	82	-25	-23%	9	13	4	44%	7	0	-7	-100%	123	95				-28	-23%
Total	3,767	4,322	555	15%	467	421	-46	-10%	21	15	-6	-29%	4,255	4,758				503	12%
Total Headcount	3,767	4,324	557	15%	467	421	-46	-10%	21	15	-6	-29%	4,255	4,760	4,683	77	2%	505	12%
FTES All Students																			
FT Freshmen	0.00	0.00	0.00	-	0.00	0.00	0.00	-	0.00	0.00	0	-	0.00	0.00				0.00	-
Freshmen	64.13	45.53	-18.60	-29%	12.46	6.07	-6.39	-51%	0.00	0.00	0	-	76.59	51.60				-24.99	-33%
Sophomores	166.40	167.53	1.13	1%	37.87	22.20	-15.67	-41%	1.60	0.00	-2	-100%	205.87	189.73				-16.14	-8%
Juniors	397.73	484.27	86.54	22%	80.47	87.67	7.20	9%	0.00	2.00	2	-	478.20	573.94				95.74	20%
Seniors	1,285.07	1,497.47	212.40	17%	179.93	183.73	3.80	2%	6.67	6.27	0	-6%	1,471.67	1,687.47				215.80	15%
PostBac	0.00	0.80	0.80	-	0.87	0.87	0.00	0%	0.00	0.00	0	-	0.87	1.67				0.80	92%
PostBac Cr	2.33	4.67	2.34	100%	0.00	0.00	0.00	-	0.00	0.00	0	-	2.33	4.67				2.34	100%
Masters	136.67	166.50	29.83	22%	25.33	19.42	-5.91	-23%	1.00	0.33	-1	-67%	163.00	186.25				23.25	14%
Doctoral	0.00	33.25	33.25	-	0.00	2.17	2.17	-	0.00	0.00	0	-	0.00	35.42				35.42	-
Return fr Absence	0.00	0.00	0.00	-	0.00	0.00	0.00	-	0.00	0.00	0	-	0.00	0.00				0.00	-
Transitory	53.20	36.07	-17.13	-32%	4.73	8.00	3.27	69%	2.93	0.00	-3	-100%	60.86	44.07				-16.79	-28%
Total FTES	2,105.53	2,436.09	330.56	16%	341.66	330.13	-11.53	-3%	12.20	8.60	-4	-30%	2,459.39	2,774.82	2,700.00	75	3%	315.43	13%
Mean Unit Load																			
FT Freshmen	-	-	-	-	-	-	-	-	-	-	-	-	-	-				-	-
Freshmen	7.18	7.01	-0.17	-2.4%	9.08	8.65	-0.42	-4.7%	4.99	-	-	-	7.36	7.23				-0.14	-1.9%
Sophomores	8.16	7.59	-0.57	-6.9%	8.48	9.86	1.38	16.3%	24.00	-	-	-	8.26	7.81				-0.45	-5.4%
Juniors	8.80	8.93	0.13	1.5%	11.72	12.64	0.93	7.9%	7.95	7.50	-0.45	-5.7%	9.17	9.34				0.17	1.9%
Seniors	8.50	8.56	0.07	0.8%	12.05	12.36	0.31	2.5%	9.64	9.41	-0.24	-2.4%	8.82	8.86				0.04	0.5%
PostBac	4.50	5.39	0.89	19.7%	6.35	13.05	6.70	105.5%	10.05	-	-	-	5.41	5.93				0.51	9.5%
PostBac Cr	4.99	5.39	0.40	7.9%	-	-	-	-	-	-	-	-	4.99	5.39				0.40	7.9%
Masters	6.10	6.10	0.01	0.1%	7.07	7.06	-0.01	-0.1%	4.00	3.96	-0.04	-1.0%	6.21	6.18				-0.02	-0.4%
Doctoral	-	9.73	9.73	-	-	13.02	13.02	-	-	-	-	-	-	9.88				-	-
Total	8.28	8.31	0.04	0.4%	10.81	11.61	0.80	7.4%	-	8.53	-	-	8.56	8.60				0.05	0.6%
FTES College of Disc																			
A&L	342.48	354.47	11.99	4%	44.27	31.47	-12.80	-29%	1.60	2.60	1.00	63%	388.35	388.54				0.19	0%
BPA	433.20	523.80	90.60	21%	217.13	210.67	-6.46	-3%	4.67	3.00	-1.67	-36%	655.00	737.47				82.47	13%
Educ	54.95	98.93	43.98	80%	2.00	2.83	0.83	42%	1.00	0.00	-1.00	-100%	57.95	101.76				43.81	76%
NSci	606.92	659.07	52.15	9%	46.67	53.08	6.41	14%	2.67	1.13	-1.54	-58%	656.26	713.28				57.02	9%
SBS	667.98	799.82	131.84	20%	31.60	32.07	0.47	1%	2.27	1.87	-0.40	-18%	701.85	833.76				131.91	19%
UNV	0.00	0.00	0.00	-	0.00	0.00	0.00	-	0.00	0.00	0.00	-	0.00	0.00				0.00	-
Total	2,105.53	2,436.09	330.56	16%	341.67	330.12	-11.55	-3%	12.21	8.60	-3.61	-30%	2,459.41	2,774.81				315.40	13%

Stateside Headcounts	Year-over-Year Comparisons		
	2018	2019	% Δ
SLIP	0	0	-
Credential	0	0	-
Doctoral	50	39	-22%

Early Start Enrollments	Destination Students			Service Students			
	2018	2019	% Δ	2018	2019	% Δ	
ESE	146	49	-66%	ESE	9	1	-89%
ESM	623	593	-5%	ESM	33	27	-18%
Headcount	768	635	-17%	Headcount	37	28	-24%

Comparing 08/08/2018 to:
08/07/2019

1 Days to Summer 2019 Census on: 8/8/2019

CEL Self-Support Registration Report

	Resident				Non-Resident Foreign				Non-Resident USA				CEL Self-Support Registration Report						
	2018	2019	N Δ	% Δ	2018	2019	N Δ	% Δ	2018	2019	N Δ	% Δ	2018	2019	Target	Total Target Δ	Target % Δ	N Δ	% Δ
New Students																			
FT Freshmen	0	0	0	-	0	0	0	-	0	0	0	-	0	0				0	-
LD Transfer	0	0	0	-	0	0	0	-	0	0	0	-	0	0				0	-
UD Transfer	0	0	0	-	0	0	0	-	0	0	0	-	0	0				0	-
PostBac	0	0	0	-	0	0	0	-	0	0	0	-	0	0				0	-
PostBac Cr	0	0	0	-	0	0	0	-	0	0	0	-	0	0				0	-
Masters	0	2	2	-	0	0	0	-	0	0	0	-	0	2				2	-
Doctoral	0	0	0	-	0	0	0	-	0	0	0	-	0	0				0	-
Total	0	2	2	-	0	0	0	-	0	0	0	-	0	2				2	-
Continue/Return																			
Freshmen	128	95	-33	-26%	19	11	-8	-42%	0	0	0	-	147	106				-41	-28%
Sophomores	306	331	25	8%	66	34	-32	-48%	1	0	-1	-100%	373	365				-8	-2%
Juniors	680	815	135	20%	103	104	1	1%	0	4	4	-	783	923				140	18%
Seniors	2,272	2,625	353	16%	225	223	-2	-1%	10	10	0	0%	2,507	2,858				351	14%
PostBac	0	2	2	-	2	1	-1	-50%	0	0	0	-	2	3				1	50%
PostBac Cr	6	13	7	117%	0	0	0	-	0	0	0	-	6	13				7	117%
Masters	269	326	57	21%	43	33	-10	-23%	3	1	-2	-67%	315	360				45	14%
Doctoral	0	41	41	-	0	2	2	-	0	0	0	-	0	43				43	-
Return fr Absence	0	0	0	-	0	0	0	-	0	0	0	-	0	0				0	-
Transitory	107	82	-25	-23%	9	13	4	44%	7	0	-7	-100%	123	95				-28	-23%
Total	3,768	4,330	562	15%	467	421	-46	-10%	21	15	-6	-29%	4,256	4,766				510	12%
Total Headcount	3,768	4,332	564	15%	467	421	-46	-10%	21	15	-6	-29%	4,256	4,768	4,683	85	2%	512	12%
FTES All Students																			
FT Freshmen	0.00	0.00	0.00	-	0.00	0.00	0.00	-	0.00	0.00	0	-	0.00	0.00				0.00	-
Freshmen	64.13	45.53	-18.60	-29%	12.46	6.07	-6.39	-51%	0.00	0.00	0	-	76.59	51.60				-24.99	-33%
Sophomores	167.00	167.53	0.53	0%	37.87	21.93	-15.94	-42%	1.60	0.00	-2	-100%	206.47	189.46				-17.01	-8%
Juniors	398.00	486.67	88.67	22%	80.47	85.80	5.33	7%	0.00	2.00	2	-	478.47	574.47				96.00	20%
Seniors	1,287.73	1,497.27	209.54	16%	181.26	182.67	1.41	1%	6.67	6.27	0	-6%	1,475.66	1,686.21				210.55	14%
PostBac	0.00	0.80	0.80	-	0.87	0.87	0.00	0%	0.00	0.00	0	-	0.87	1.67				0.80	92%
PostBac Cr	2.07	5.20	3.13	151%	0.00	0.00	0.00	-	0.00	0.00	0	-	2.07	5.20				3.13	151%
Masters	137.00	167.50	30.50	22%	25.33	19.42	-5.91	-23%	1.00	0.33	-1	-67%	163.33	187.25				23.92	15%
Doctoral	0.00	33.25	33.25	-	0.00	2.17	2.17	-	0.00	0.00	0	-	0.00	35.42				35.42	-
Return fr Absence	0.00	0.00	0.00	-	0.00	0.00	0.00	-	0.00	0.00	0	-	0.00	0.00				0.00	-
Transitory	53.20	36.07	-17.13	-32%	4.73	8.00	3.27	69%	2.93	0.00	-3	-100%	60.86	44.07				-16.79	-28%
Total FTES	2,109.13	2,439.82	330.69	16%	342.99	326.93	-16.06	-5%	12.20	8.60	-4	-30%	2,464.32	2,775.35	2,700.00	75	3%	311.03	13%
Mean Unit Load																			
FT Freshmen	-	-	-	-	-	-	-	-	-	-	-	-	-	-				-	-
Freshmen	7.18	7.01	-0.17	-2.4%	9.08	8.65	-0.42	-4.7%	4.99	-	-	-	7.36	7.23				-0.14	-1.9%
Sophomores	8.19	7.59	-0.60	-7.3%	8.61	9.74	1.13	13.2%	24.00	-	-	-	8.30	7.80				-0.51	-6.1%
Juniors	8.79	8.93	0.14	1.6%	11.72	12.38	0.66	5.6%	7.95	7.50	-0.45	-5.7%	9.16	9.31				0.15	1.6%
Seniors	8.51	8.55	0.04	0.5%	12.09	12.29	0.20	1.6%	9.64	9.41	-0.24	-2.4%	8.84	8.85				0.01	0.1%
PostBac	4.50	5.39	0.89	19.7%	6.35	13.05	6.70	105.5%	10.05	-	-	-	5.41	5.93				0.51	9.5%
PostBac Cr	5.18	6.00	0.83	15.9%	-	-	-	-	-	-	-	-	5.18	6.00				0.83	15.9%
Masters	6.11	6.12	0.01	0.2%	7.07	7.06	-0.01	-0.1%	4.00	3.96	-0.04	-1.0%	6.22	6.20				-0.02	-0.3%
Doctoral	-	9.73	9.73	-	-	13.02	13.02	-	-	-	-	-	-	9.88				-	-
Total	8.29	8.31	0.02	0.3%	10.85	11.49	0.64	5.9%	-	8.53	-	-	8.57	8.59				0.02	0.2%
FTES College of Disc																			
A&L	342.22	355.33	13.11	4%	44.53	30.40	-14.13	-32%	1.60	2.60	1.00	63%	388.35	388.33				-0.02	0%
BPA	435.13	526.13	91.00	21%	218.47	209.87	-8.60	-4%	4.67	3.00	-1.67	-36%	658.27	739.00				80.73	12%
Educ	54.95	98.93	43.98	80%	2.00	2.83	0.83	42%	1.00	0.00	-1.00	-100%	57.95	101.76				43.81	76%
NSci	607.52	657.73	50.21	8%	46.93	52.02	5.09	11%	2.67	1.13	-1.54	-58%	657.12	710.88				53.76	8%
SBS	669.32	801.68	132.36	20%	31.07	31.80	0.73	2%	2.27	1.87	-0.40	-18%	702.66	835.35				132.69	19%
UNV	0.00	0.00	0.00	-	0.00	0.00	0.00	-	0.00	0.00	0.00	-	0.00	0.00				0.00	-
Total	2,109.14	2,439.80	330.66	16%	343.00	326.92	-16.08	-5%	12.21	8.60	-3.61	-30%	2,464.35	2,775.32				310.97	13%

Stateside Headcounts	Year-over-Year Comparisons		
	2018	2019	% Δ
SLIP	0	0	-
Credential	0	0	-
Doctoral	50	39	-22%

Early Start Enrollments	Destination Students			Service Students			
	2018	2019	% Δ	2018	2019	% Δ	
ESE	146	49	-66%	ESE	9	1	-89%
ESM	623	593	-5%	ESM	33	27	-18%
Headcount	768	635	-17%	Headcount	37	28	-24%

Comparing 08/07/2018 to:
08/06/2019

2 Days to Summer 2019 Census on: 8/8/2019

CEL Self-Support Registration Report

	Resident				Non-Resident Foreign				Non-Resident USA				Total						
	2018	2019	N Δ	% Δ	2018	2019	N Δ	% Δ	2018	2019	N Δ	% Δ	2018	2019	Target	Target Δ	Target % Δ	N Δ	% Δ
New Students																			
FT Freshmen	0	0	0	-	0	0	0	-	0	0	0	-	0	0				0	-
LD Transfer	0	0	0	-	0	0	0	-	0	0	0	-	0	0				0	-
UD Transfer	0	0	0	-	0	0	0	-	0	0	0	-	0	0				0	-
PostBac	0	0	0	-	0	0	0	-	0	0	0	-	0	0				0	-
PostBac Cr	0	0	0	-	0	0	0	-	0	0	0	-	0	0				0	-
Masters	0	2	2	-	0	0	0	-	0	0	0	-	0	2				2	-
Doctoral	0	0	0	-	0	0	0	-	0	0	0	-	0	0				0	-
Total	0	2	2	-	0	0	0	-	0	0	0	-	0	2				2	-
Continue/Return																			
Freshmen	128	95	-33	-26%	19	11	-8	-42%	0	0	0	-	147	106				-41	-28%
Sophomores	307	330	23	7%	66	33	-33	-50%	1	0	-1	-100%	374	363				-11	-3%
Juniors	679	820	141	21%	103	104	1	1%	0	4	4	-	782	928				146	19%
Seniors	2,272	2,624	352	15%	225	223	-2	-1%	10	10	0	0%	2,507	2,857				350	14%
PostBac	0	2	2	-	2	1	-1	-50%	0	0	0	-	2	3				1	50%
PostBac Cr	6	13	7	117%	0	0	0	-	0	0	0	-	6	13				7	117%
Masters	269	326	57	21%	43	33	-10	-23%	3	1	-2	-67%	315	360				45	14%
Doctoral	0	41	41	-	0	2	2	-	0	0	0	-	0	43				43	-
Return fr Absence	0	0	0	-	0	0	0	-	0	0	0	-	0	0				0	-
Transitory	107	82	-25	-23%	9	12	3	33%	7	0	-7	-100%	123	94				-29	-24%
Total	3,768	4,333	565	15%	467	419	-48	-10%	21	15	-6	-29%	4,256	4,767				511	12%
Total Headcount	3,768	4,335	567	15%	467	419	-48	-10%	21	15	-6	-29%	4,256	4,769	4,683	86	2%	513	12%
FTES All Students																			
FT Freshmen	0.00	0.00	0.00	-	0.00	0.00	0.00	-	0.00	0.00	0	-	0.00	0.00				0.00	-
Freshmen	64.13	45.53	-18.60	-29%	12.46	6.07	-6.39	-51%	0.00	0.00	0	-	76.59	51.60				-24.99	-33%
Sophomores	167.27	167.53	0.26	0%	37.87	21.40	-16.47	-43%	1.60	0.00	-2	-100%	206.74	188.93				-17.81	-9%
Juniors	399.06	490.06	91.00	23%	81.00	85.27	4.27	5%	0.00	2.00	2	-	480.06	577.33				97.27	20%
Seniors	1,288.80	1,497.67	208.87	16%	183.20	182.93	-0.27	0%	6.67	6.27	0	-6%	1,478.67	1,686.87				208.20	14%
PostBac	0.00	0.80	0.80	-	0.87	0.87	0.00	0%	0.00	0.00	0	-	0.87	1.67				0.80	92%
PostBac Cr	2.07	5.20	3.13	151%	0.00	0.00	0.00	-	0.00	0.00	0	-	2.07	5.20				3.13	151%
Masters	137.00	167.17	30.17	22%	25.67	19.42	-6.25	-24%	1.00	0.33	-1	-67%	163.67	186.92				23.25	14%
Doctoral	0.00	33.25	33.25	-	0.00	2.17	2.17	-	0.00	0.00	0	-	0.00	35.42				35.42	-
Return fr Absence	0.00	0.00	0.00	-	0.00	0.00	0.00	-	0.00	0.00	0	-	0.00	0.00				0.00	-
Transitory	53.20	36.07	-17.13	-32%	4.73	7.73	3.00	63%	2.93	0.00	-3	-100%	60.86	43.80				-17.06	-28%
Total FTES	2,111.53	2,443.28	331.75	16%	345.80	325.86	-19.94	-6%	12.20	8.60	-4	-30%	2,469.53	2,777.74	2,700.00	78	3%	308.21	12%
Mean Unit Load																			
FT Freshmen	-	-	-	-	-	-	-	-	-	-	-	-	-	-				-	-
Freshmen	7.18	7.03	-0.15	-2.1%	9.08	8.86	-0.21	-2.4%	4.99	-	-	-	7.36	7.27				-0.09	-1.3%
Sophomores	8.17	7.62	-0.56	-6.8%	8.61	9.79	1.19	13.8%	24.00	-	-	-	8.29	7.82				-0.47	-5.7%
Juniors	8.83	8.93	0.11	1.2%	11.80	12.30	0.50	4.3%	7.95	7.50	-0.45	-5.7%	9.20	9.30				0.10	1.1%
Seniors	8.52	8.56	0.04	0.5%	12.22	12.30	0.09	0.7%	9.64	9.41	-0.24	-2.4%	8.85	8.85				0.00	0.0%
PostBac	4.50	5.39	0.89	19.7%	6.35	13.05	6.70	105.5%	10.05	-	-	-	5.41	5.93				0.51	9.5%
PostBac Cr	5.18	6.00	0.83	15.9%	-	-	-	-	-	-	-	-	5.18	6.00				0.83	15.9%
Masters	6.11	6.11	0.00	0.0%	7.16	7.06	-0.10	-1.4%	4.00	3.96	-0.04	-1.0%	6.24	6.19				-0.04	-0.7%
Doctoral	-	9.73	-	-	-	13.02	-	-	-	-	-	-	-	9.88				-	-
Total	8.30	8.32	0.02	0.2%	10.94	11.51	0.57	5.2%	-	8.53	-	-	8.59	8.60				0.01	0.1%
FTES College of Disc																			
A&L	343.02	355.53	12.51	4%	45.33	30.40	-14.93	-33%	1.60	2.60	1.00	63%	389.95	388.53				-1.42	0%
BPA	435.40	526.07	90.67	21%	220.13	210.13	-10.00	-5%	4.67	3.00	-1.67	-36%	660.20	739.20				79.00	12%
Educ	54.95	98.93	43.98	80%	2.00	2.83	0.83	42%	1.00	0.00	-1.00	-100%	57.95	101.76				43.81	76%
NSci	609.12	659.80	50.68	8%	47.27	51.22	3.95	8%	2.67	1.13	-1.54	-58%	659.06	712.15				53.09	8%
SBS	669.05	802.95	133.90	20%	31.07	31.27	0.20	1%	2.27	1.87	-0.40	-18%	702.39	836.09				133.70	19%
UNV	0.00	0.00	0.00	-	0.00	0.00	0.00	-	0.00	0.00	0.00	-	0.00	0.00				0.00	-
Total	2,111.54	2,443.28	331.74	16%	345.80	325.85	-19.95	-6%	12.21	8.60	-3.61	-30%	2,469.55	2,777.73				308.18	12%

Stateside Headcounts	Year-over-Year Comparisons		
	2018	2019	% Δ
SLIP	0	0	-
Credential	0	0	-
Doctoral	50	39	-22%

Early Start Enrollments	Destination Students			Service Students			
	2018	2019	% Δ	2018	2019	% Δ	
ESE	146	49	-66%	ESE	9	1	-89%
ESM	623	593	-5%	ESM	33	27	-18%
Headcount	768	635	-17%	Headcount	37	28	-24%

Comparing 08/06/2018 to:
08/05/2019

3 Days to Summer 2019 Census on: 8/8/2019

CEL Self-Support Registration Report

	Resident				Non-Resident Foreign				Non-Resident USA				CEL Self-Support Registration Report						
	2018	2019	N Δ	% Δ	2018	2019	N Δ	% Δ	2018	2019	N Δ	% Δ	2018	2019	Target	Total Target Δ	Target % Δ	N Δ	% Δ
New Students																			
FT Freshmen	0	0	0	-	0	0	0	-	0	0	0	-	0	0				0	-
LD Transfer	0	0	0	-	0	0	0	-	0	0	0	-	0	0				0	-
UD Transfer	0	0	0	-	0	0	0	-	0	0	0	-	0	0				0	-
PostBac	0	0	0	-	0	0	0	-	0	0	0	-	0	0				0	-
PostBac Cr	0	0	0	-	0	0	0	-	0	0	0	-	0	0				0	-
Masters	0	2	2	-	0	0	0	-	0	0	0	-	0	2				2	-
Doctoral	0	0	0	-	0	0	0	-	0	0	0	-	0	0				0	-
Total	0	2	2	-	0	0	0	-	0	0	0	-	0	2				2	-
Continue/Return																			
Freshmen	129	95	-34	-26%	19	11	-8	-42%	0	0	0	-	148	106				-42	-28%
Sophomores	309	330	21	7%	67	33	-34	-51%	1	0	-1	-100%	377	363				-14	-4%
Juniors	680	818	138	20%	103	105	2	2%	0	4	4	-	783	927				144	18%
Seniors	2,273	2,626	353	16%	225	223	-2	-1%	10	10	0	0%	2,508	2,859				351	14%
PostBac	0	2	2	-	2	1	-1	-50%	0	0	0	-	2	3				1	50%
PostBac Cr	6	13	7	117%	0	0	0	-	0	0	0	-	6	13				7	117%
Masters	269	323	54	20%	43	34	-9	-21%	3	1	-2	-67%	315	358				43	14%
Doctoral	0	41	41	-	0	2	2	-	0	0	0	-	0	43				43	-
Return fr Absence	0	0	0	-	0	0	0	-	0	0	0	-	0	0				0	-
Transitory	107	83	-24	-22%	9	12	3	33%	7	0	-7	-100%	123	95				-28	-23%
Total	3,773	4,331	558	15%	468	421	-47	-10%	21	15	-6	-29%	4,262	4,767				505	12%
Total Headcount	3,773	4,333	560	15%	468	421	-47	-10%	21	15	-6	-29%	4,262	4,769	4,683	86	2%	507	12%
FTES All Students																			
FT Freshmen	0.00	0.00	0.00	-	0.00	0.00	0.00	-	0.00	0.00	0	-	0.00	0.00				0.00	-
Freshmen	65.33	45.53	-19.80	-30%	12.47	6.07	-6.40	-51%	0.00	0.00	0	-	77.80	51.60				-26.20	-34%
Sophomores	168.20	167.40	-0.80	0%	38.67	21.40	-17.27	-45%	1.60	0.00	-2	-100%	208.47	188.80				-19.67	-9%
Juniors	401.06	489.73	88.67	22%	81.27	84.73	3.46	4%	0.00	1.73	2	-	482.33	576.19				93.86	19%
Seniors	1,289.33	1,499.74	210.41	16%	181.33	183.20	1.87	1%	6.67	6.27	0	-6%	1,477.33	1,689.21				211.88	14%
PostBac	0.00	0.80	0.80	-	0.87	0.87	0.00	0%	0.00	0.00	0	-	0.87	1.67				0.80	92%
PostBac Cr	2.07	5.20	3.13	151%	0.00	0.00	0.00	-	0.00	0.00	0	-	2.07	5.20				3.13	151%
Masters	137.00	166.42	29.42	21%	25.67	19.75	-5.92	-23%	1.00	0.33	-1	-67%	163.67	186.50				22.83	14%
Doctoral	0.00	33.25	33.25	-	0.00	2.17	2.17	-	0.00	0.00	0	-	0.00	35.42				35.42	-
Return fr Absence	0.00	0.00	0.00	-	0.00	0.00	0.00	-	0.00	0.00	0	-	0.00	0.00				0.00	-
Transitory	53.20	36.60	-16.60	-31%	5.00	7.73	2.73	55%	2.93	0.00	-3	-100%	61.13	44.33				-16.80	-27%
Total FTES	2,116.19	2,444.67	328.48	16%	345.28	325.92	-19.36	-6%	12.20	8.33	-4	-32%	2,473.67	2,778.92	2,700.00	79	3%	305.25	12%
Mean Unit Load																			
FT Freshmen	-	-	-	-	-	-	-	-	-	-	-	-	-	-				-	-
Freshmen	7.24	7.04	-0.20	-2.8%	9.24	8.86	-0.38	-4.1%	4.99	-	-	-	7.43	7.27				-0.16	-2.1%
Sophomores	8.17	7.61	-0.56	-6.8%	8.66	9.79	1.14	13.1%	24.00	-	-	-	8.30	7.81				-0.48	-5.8%
Juniors	8.85	8.95	0.09	1.1%	11.84	12.10	0.27	2.3%	7.95	6.49	-1.46	-18.4%	9.23	9.29				0.06	0.7%
Seniors	8.52	8.56	0.05	0.6%	12.09	12.32	0.23	1.9%	9.64	9.41	-0.24	-2.4%	8.84	8.86				0.02	0.2%
PostBac	4.50	5.39	0.89	19.7%	6.35	13.05	6.70	105.5%	10.05	-	-	-	5.41	5.93				0.51	9.5%
PostBac Cr	5.18	6.00	0.83	15.9%	-	-	-	-	-	-	-	-	5.18	6.00				0.83	15.9%
Masters	6.11	6.14	0.03	0.4%	7.16	6.97	-0.19	-2.7%	4.00	3.96	-0.04	-1.0%	6.24	6.21				-0.02	-0.4%
Doctoral	-	9.73	9.73	-	-	13.02	13.02	-	-	-	-	-	-	9.88				-	-
Total	8.30	8.32	0.02	0.2%	10.90	11.46	0.55	5.1%	-	8.26	-	-	8.59	8.60				0.01	0.1%
FTES College of Disc																			
A&L	344.95	357.27	12.32	4%	45.60	30.40	-15.20	-33%	1.60	2.33	0.73	46%	392.15	390.00				-2.15	-1%
BPA	435.93	525.73	89.80	21%	217.73	209.60	-8.13	-4%	4.67	3.00	-1.67	-36%	658.33	738.33				80.00	12%
Educ	54.95	98.93	43.98	80%	2.00	2.83	0.83	42%	1.00	0.00	-1.00	-100%	57.95	101.76				43.81	76%
NSci	610.52	659.93	49.41	8%	47.27	51.55	4.28	9%	2.67	1.13	-1.54	-58%	660.46	712.61				52.15	8%
SBS	669.85	802.80	132.95	20%	32.67	31.53	-1.14	-3%	2.27	1.87	-0.40	-18%	704.79	836.20				131.41	19%
UNV	0.00	0.00	0.00	-	0.00	0.00	0.00	-	0.00	0.00	0.00	-	0.00	0.00				0.00	-
Total	2,116.20	2,444.66	328.46	16%	345.27	325.91	-19.36	-6%	12.21	8.33	-3.88	-32%	2,473.68	2,778.90				305.22	12%

Stateside Headcounts	Year-over-Year Comparisons		
	2018	2019	% Δ
SLIP	0	0	-
Credential	0	0	-
Doctoral	50	39	-22%

Early Start Enrollments	Destination Students			Service Students			
	2018	2019	% Δ	2018	2019	% Δ	
ESE	147	49	-67%	ESE	9	1	-89%
ESM	634	597	-6%	ESM	33	27	-18%
Headcount	770	639	-17%	Headcount	37	28	-24%

Comparing 08/02/2018 to:
08/01/2019

7 Days to Summer 2019 Census on: 8/8/2019

CEL Self-Support Registration Report

	Resident				Non-Resident Foreign				Non-Resident USA				Total						
	2018	2019	N Δ	% Δ	2018	2019	N Δ	% Δ	2018	2019	N Δ	% Δ	2018	2019	Target	Target Δ	Target % Δ	N Δ	% Δ
New Students																			
FT Freshmen	0	0	0	-	0	0	0	-	0	0	0	-	0	0				0	-
LD Transfer	0	0	0	-	0	0	0	-	0	0	0	-	0	0				0	-
UD Transfer	0	0	0	-	0	0	0	-	0	0	0	-	0	0				0	-
PostBac	0	0	0	-	0	0	0	-	0	0	0	-	0	0				0	-
PostBac Cr	0	0	0	-	0	0	0	-	0	0	0	-	0	0				0	-
Masters	0	2	2	-	0	0	0	-	0	0	0	-	0	2				2	-
Doctoral	0	0	0	-	0	0	0	-	0	0	0	-	0	0				0	-
Total	0	2	2	-	0	0	0	-	0	0	0	-	0	2				2	-
Continue/Return																			
Freshmen	129	95	-34	-26%	19	11	-8	-42%	0	0	0	-	148	106				-42	-28%
Sophomores	309	329	20	6%	67	33	-34	-51%	1	0	-1	-100%	377	362				-15	-4%
Juniors	683	818	135	20%	103	103	0	0%	0	4	4	-	786	925				139	18%
Seniors	2,278	2,626	348	15%	227	224	-3	-1%	10	10	0	0%	2,515	2,860				345	14%
PostBac	0	2	2	-	2	1	-1	-50%	0	0	0	-	2	3				1	50%
PostBac Cr	6	13	7	117%	0	0	0	-	0	0	0	-	6	13				7	117%
Masters	269	326	57	21%	43	34	-9	-21%	3	1	-2	-67%	315	361				46	15%
Doctoral	0	41	41	-	0	2	2	-	0	0	0	-	0	43				43	-
Return fr Absence	0	0	0	-	0	0	0	-	0	0	0	-	0	0				0	-
Transitory	107	83	-24	-22%	9	12	3	33%	7	0	-7	-100%	123	95				-28	-23%
Total	3,781	4,333	552	15%	470	420	-50	-11%	21	15	-6	-29%	4,272	4,768				496	12%
Total Headcount	3,781	4,335	554	15%	470	420	-50	-11%	21	15	-6	-29%	4,272	4,770	4,683	87	2%	498	12%
FTES All Students																			
FT Freshmen	0.00	0.00	0.00	-	0.00	0.00	0.00	-	0.00	0.00	0	-	0.00	0.00				0.00	-
Freshmen	66.40	45.27	-21.13	-32%	13.00	6.34	-6.66	-51%	0.00	0.00	0	-	79.40	51.61				-27.79	-35%
Sophomores	168.47	167.67	-0.80	0%	39.87	22.27	-17.60	-44%	1.07	0.00	-1	-100%	209.41	189.94				-19.47	-9%
Juniors	403.67	489.40	85.73	21%	82.47	85.13	2.66	3%	0.00	1.73	2	-	486.14	576.26				90.12	19%
Seniors	1,295.07	1,504.40	209.33	16%	183.53	184.00	0.47	0%	6.67	6.27	0	-6%	1,485.27	1,694.67				209.40	14%
PostBac	0.00	0.80	0.80	-	0.87	0.87	0.00	0%	0.00	0.00	0	-	0.87	1.67				0.80	92%
PostBac Cr	2.07	5.20	3.13	151%	0.00	0.00	0.00	-	0.00	0.00	0	-	2.07	5.20				3.13	151%
Masters	137.67	167.41	29.74	22%	25.67	20.42	-5.25	-20%	1.00	0.33	-1	-67%	164.34	188.16				23.82	14%
Doctoral	0.00	33.25	33.25	-	0.00	2.17	2.17	-	0.00	0.00	0	-	0.00	35.42				35.42	-
Return fr Absence	0.00	0.00	0.00	-	0.00	0.00	0.00	-	0.00	0.00	0	-	0.00	0.00				0.00	-
Transitory	53.73	37.47	-16.26	-30%	5.00	7.73	2.73	55%	2.93	0.00	-3	-100%	61.66	45.20				-16.46	-27%
Total FTES	2,127.08	2,450.87	323.79	15%	350.41	328.93	-21.48	-6%	11.67	8.33	-3	-29%	2,489.16	2,788.13	2,700.00	88	3%	298.97	12%
Mean Unit Load																			
FT Freshmen	-	-	-	-	-	-	-	-	-	-	-	-	-	-				-	-
Freshmen	7.33	7.06	-0.27	-3.6%	9.56	9.05	-0.51	-5.3%	4.99	-	-	-	7.55	7.32				-0.23	-3.0%
Sophomores	8.18	7.64	-0.54	-6.5%	8.93	10.18	1.25	14.0%	16.05	-	-	-	8.33	7.88				-0.45	-5.4%
Juniors	8.88	8.94	0.06	0.7%	12.01	12.40	0.39	3.2%	7.95	6.49	-1.46	-18.4%	9.27	9.31				0.04	0.4%
Seniors	8.54	8.59	0.06	0.7%	12.13	12.32	0.19	1.6%	9.64	9.41	-0.24	-2.4%	8.87	8.89				0.02	0.2%
PostBac	4.56	5.39	0.82	18.1%	6.35	13.05	6.70	105.5%	10.05	-	-	-	5.55	5.93				0.37	6.8%
PostBac Cr	5.18	6.00	0.83	15.9%	-	-	-	-	-	-	-	-	5.18	6.00				0.83	15.9%
Masters	6.14	6.13	-0.01	-0.2%	7.16	7.21	0.04	0.6%	4.00	3.96	-0.04	-1.0%	6.26	6.23				-0.04	-0.6%
Doctoral	-	9.73	9.73	-	-	13.02	13.02	-	-	-	-	-	-	9.88				9.88	-
Total	8.33	8.34	0.01	0.1%	11.02	11.59	0.57	5.1%	-	8.26	-	-	8.62	8.63				0.00	0.0%
FTES College of Disc																			
A&L	347.62	359.27	11.65	3%	46.13	31.00	-15.13	-33%	1.33	2.33	1.00	75%	395.08	392.60				-2.48	-1%
BPA	438.67	527.53	88.86	20%	218.80	211.33	-7.47	-3%	4.40	3.00	-1.40	-32%	661.87	741.86				79.99	12%
Educ	54.95	98.93	43.98	80%	2.00	2.83	0.83	42%	1.00	0.00	-1.00	-100%	57.95	101.76				43.81	76%
NSci	611.72	662.87	51.15	8%	48.67	52.22	3.55	7%	2.67	1.13	-1.54	-58%	663.06	716.22				53.16	8%
SBS	674.12	802.27	128.15	19%	34.80	31.53	-3.27	-9%	2.27	1.87	-0.40	-18%	711.19	835.67				124.48	18%
UNV	0.00	0.00	0.00	-	0.00	0.00	0.00	-	0.00	0.00	0.00	-	0.00	0.00				0.00	-
Total	2,127.08	2,450.87	323.79	15%	350.40	328.91	-21.49	-6%	11.67	8.33	-3.34	-29%	2,489.15	2,788.11				298.96	12%

Stateside Headcounts	Year-over-Year Comparisons		
	2018	2019	% Δ
SLIP	0	0	-
Credential	0	0	-
Doctoral	50	39	-22%

Early Start Enrollments	Destination Students			Service Students			
	2018	2019	% Δ	2018	2019	% Δ	
ESE	147	49	-67%	ESE	9	1	-89%
ESM	630	596	-5%	ESM	33	27	-18%
Headcount	776	638	-18%	Headcount	37	28	-24%

Comparing 08/01/2018 to:
07/31/2019

8 Days to Summer 2019 Census on: 8/8/2019

CEL Self-Support Registration Report

	Resident				Non-Resident Foreign				Non-Resident USA				Total						
	2018	2019	N Δ	% Δ	2018	2019	N Δ	% Δ	2018	2019	N Δ	% Δ	2018	2019	Target	Target Δ	Target % Δ	N Δ	% Δ
New Students																			
FT Freshmen	0	0	0	-	0	0	0	-	0	0	0	-	0	0				0	-
LD Transfer	0	0	0	-	0	0	0	-	0	0	0	-	0	0				0	-
UD Transfer	0	0	0	-	0	0	0	-	0	0	0	-	0	0				0	-
PostBac	0	0	0	-	0	0	0	-	0	0	0	-	0	0				0	-
PostBac Cr	0	0	0	-	0	0	0	-	0	0	0	-	0	0				0	-
Masters	0	2	2	-	0	0	0	-	0	0	0	-	0	2				2	-
Doctoral	0	0	0	-	0	0	0	-	0	0	0	-	0	0				0	-
Total	0	2	2	-	0	0	0	-	0	0	0	-	0	2				2	-
Continue/Return																			
Freshmen	130	95	-35	-27%	19	11	-8	-42%	0	0	0	-	149	106				-43	-29%
Sophomores	309	328	19	6%	67	33	-34	-51%	1	0	-1	-100%	377	361				-16	-4%
Juniors	685	819	134	20%	103	103	0	0%	0	4	4	-	788	926				138	18%
Seniors	2,279	2,626	347	15%	227	223	-4	-2%	10	10	0	0%	2,516	2,859				343	14%
PostBac	0	2	2	-	2	1	-1	-50%	0	0	0	-	2	3				1	50%
PostBac Cr	6	13	7	117%	0	0	0	-	0	0	0	-	6	13				7	117%
Masters	269	326	57	21%	42	33	-9	-21%	3	1	-2	-67%	314	360				46	15%
Doctoral	0	41	41	-	0	2	2	-	0	0	0	-	0	43				43	-
Return fr Absence	0	0	0	-	0	0	0	-	0	0	0	-	0	0				0	-
Transitory	105	82	-23	-22%	9	12	3	33%	7	0	-7	-100%	121	94				-27	-22%
Total	3,783	4,332	549	15%	469	418	-51	-11%	21	15	-6	-29%	4,273	4,765				492	12%
Total Headcount	3,783	4,334	551	15%	469	418	-51	-11%	21	15	-6	-29%	4,273	4,767	4,683	84	2%	494	12%
FTES All Students																			
FT Freshmen	0.00	0.00	0.00	-	0.00	0.00	0.00	-	0.00	0.00	0	-	0.00	0.00				0.00	-
Freshmen	66.26	45.53	-20.73	-31%	13.53	6.34	-7.19	-53%	0.00	0.00	0	-	79.79	51.87				-27.92	-35%
Sophomores	168.47	168.40	-0.07	0%	39.87	22.53	-17.34	-43%	1.07	0.00	-1	-100%	209.41	190.93				-18.48	-9%
Juniors	405.47	489.67	84.20	21%	83.27	84.80	1.53	2%	0.00	1.73	2	-	488.74	576.20				87.46	18%
Seniors	1,299.47	1,506.87	207.40	16%	183.46	184.20	0.74	0%	6.67	6.27	0	-6%	1,489.60	1,697.34				207.74	14%
PostBac	0.00	0.80	0.80	-	0.87	0.87	0.00	0%	0.00	0.00	0	-	0.87	1.67				0.80	92%
PostBac Cr	2.07	5.20	3.13	151%	0.00	0.00	0.00	-	0.00	0.00	0	-	2.07	5.20				3.13	151%
Masters	137.67	167.41	29.74	22%	25.33	20.75	-4.58	-18%	1.00	0.33	-1	-67%	164.00	188.49				24.49	15%
Doctoral	0.00	33.25	33.25	-	0.00	2.17	2.17	-	0.00	0.00	0	-	0.00	35.42				35.42	-
Return fr Absence	0.00	0.00	0.00	-	0.00	0.00	0.00	-	0.00	0.00	0	-	0.00	0.00				0.00	-
Transitory	52.93	36.93	-16.00	-30%	4.47	7.73	3.26	73%	2.93	0.00	-3	-100%	60.33	44.66				-15.67	-26%
Total FTES	2,132.34	2,454.06	321.72	15%	350.80	329.39	-21.41	-6%	11.67	8.33	-3	-29%	2,494.81	2,791.78	2,700.00	92	3%	296.97	12%
Mean Unit Load																			
FT Freshmen	-	-	-	-	-	-	-	-	-	-	-	-	-	-				-	-
Freshmen	7.27	7.08	-0.19	-2.6%	9.56	9.05	-0.51	-5.3%	4.99	-	-	-	7.50	7.34				-0.16	-2.2%
Sophomores	8.18	7.70	-0.48	-5.9%	8.93	10.29	1.37	15.3%	16.05	-	-	-	8.33	7.94				-0.39	-4.7%
Juniors	8.89	8.94	0.05	0.5%	12.13	12.35	0.22	1.8%	7.95	6.49	-1.46	-18.4%	9.30	9.30				0.00	0.0%
Seniors	8.56	8.61	0.04	0.5%	12.13	12.39	0.26	2.2%	9.64	9.41	-0.24	-2.4%	8.89	8.90				0.02	0.2%
PostBac	4.68	5.39	0.71	15.3%	6.35	13.05	6.70	105.5%	10.05	-	-	-	5.70	5.93				0.23	3.9%
PostBac Cr	5.18	6.00	0.83	15.9%	-	-	-	-	-	-	-	-	5.18	6.00				0.83	15.9%
Masters	6.14	6.13	-0.01	-0.2%	7.24	7.55	0.31	4.3%	4.00	3.96	-0.04	-1.0%	6.27	6.25				-0.01	-0.2%
Doctoral	-	9.73	-	-	-	13.02	-	-	-	-	-	-	-	9.88				-	-
Total	8.35	8.35	0.01	0.1%	11.06	11.66	0.60	5.4%	-	8.26	-	-	8.64	8.64				0.00	0.0%
FTES College of Disc																			
A&L	347.62	358.40	10.78	3%	46.87	31.27	-15.60	-33%	1.33	2.33	1.00	75%	395.82	392.00				-3.82	-1%
BPA	438.40	528.33	89.93	21%	218.27	212.80	-5.47	-3%	4.40	3.00	-1.40	-32%	661.07	744.13				83.06	13%
Educ	54.95	98.67	43.72	80%	2.00	2.83	0.83	42%	1.00	0.00	-1.00	-100%	57.95	101.50				43.55	75%
NSci	615.05	664.53	49.48	8%	49.13	51.22	2.09	4%	2.67	1.13	-1.54	-58%	666.85	716.88				50.03	8%
SBS	676.32	804.13	127.81	19%	34.53	31.27	-3.26	-9%	2.27	1.87	-0.40	-18%	713.12	837.27				124.15	17%
UNV	0.00	0.00	0.00	-	0.00	0.00	0.00	-	0.00	0.00	0.00	-	0.00	0.00				0.00	-
Total	2,132.34	2,454.06	321.72	15%	350.80	329.39	-21.41	-6%	11.67	8.33	-3.34	-29%	2,494.81	2,791.78				296.97	12%

Stateside Headcounts	Year-over-Year Comparisons		
	2018	2019	% Δ
SLIP	0	0	-
Credential	0	0	-
Doctoral	49	39	-20%

Early Start Enrollments	Destination Students			Service Students			
	2018	2019	% Δ	2018	2019	% Δ	
ESE	146	49	-66%	ESE	9	1	-89%
ESM	628	617	-2%	ESM	33	27	-18%
Headcount	773	659	-15%	Headcount	37	28	-24%

Comparing 07/31/2018 to:
07/30/2019

9 Days to Summer 2019 Census on: 8/8/2019

CEL Self-Support Registration Report

	Resident				Non-Resident Foreign				Non-Resident USA				Total						
	2018	2019	N Δ	% Δ	2018	2019	N Δ	% Δ	2018	2019	N Δ	% Δ	2018	2019	Target	Target Δ	Target % Δ	N Δ	% Δ
New Students																			
FT Freshmen	0	0	0	-	0	0	0	-	0	0	0	-	0	0				0	-
LD Transfer	0	0	0	-	0	0	0	-	0	0	0	-	0	0				0	-
UD Transfer	0	0	0	-	0	0	0	-	0	0	0	-	0	0				0	-
PostBac	0	0	0	-	0	0	0	-	0	0	0	-	0	0				0	-
PostBac Cr	0	0	0	-	0	0	0	-	0	0	0	-	0	0				0	-
Masters	0	2	2	-	0	0	0	-	0	0	0	-	0	2				2	-
Doctoral	0	0	0	-	0	0	0	-	0	0	0	-	0	0				0	-
Total	0	2	2	-	0	0	0	-	0	0	0	-	0	2				2	-
Continue/Return																			
Freshmen	130	95	-35	-27%	19	11	-8	-42%	0	0	0	-	149	106				-43	-29%
Sophomores	310	327	17	5%	66	33	-33	-50%	1	0	-1	-100%	377	360				-17	-5%
Juniors	689	821	132	19%	103	102	-1	-1%	0	4	4	-	792	927				135	17%
Seniors	2,279	2,629	350	15%	227	223	-4	-2%	10	10	0	0%	2,516	2,862				346	14%
PostBac	0	2	2	-	2	1	-1	-50%	0	0	0	-	2	3				1	50%
PostBac Cr	6	13	7	117%	0	0	0	-	0	0	0	-	6	13				7	117%
Masters	269	327	58	22%	42	33	-9	-21%	3	1	-2	-67%	314	361				47	15%
Doctoral	0	41	41	-	0	2	2	-	0	0	0	-	0	43				43	-
Return fr Absence	0	0	0	-	0	0	0	-	0	0	0	-	0	0				0	-
Transitory	105	83	-22	-21%	9	12	3	33%	7	0	-7	-100%	121	95				-26	-21%
Total	3,788	4,338	550	15%	468	417	-51	-11%	21	15	-6	-29%	4,277	4,770				493	12%
Total Headcount	3,788	4,340	552	15%	468	417	-51	-11%	21	15	-6	-29%	4,277	4,772	4,683	89	2%	495	12%
FTES All Students																			
FT Freshmen	0.00	0.00	0.00	-	0.00	0.00	0.00	-	0.00	0.00	0	-	0.00	0.00				0.00	-
Freshmen	66.80	45.67	-21.13	-32%	13.53	6.34	-7.19	-53%	0.00	0.00	0	-	80.33	52.01				-28.32	-35%
Sophomores	169.00	168.13	-0.87	-1%	39.67	22.53	-17.14	-43%	1.07	0.00	-1	-100%	209.74	190.66				-19.08	-9%
Juniors	407.60	489.80	82.20	20%	83.27	85.07	1.80	2%	0.00	1.73	2	-	490.87	576.60				85.73	17%
Seniors	1,302.47	1,510.74	208.27	16%	182.93	183.93	1.00	1%	6.67	6.27	0	-6%	1,492.07	1,700.94				208.87	14%
PostBac	0.00	0.80	0.80	-	0.87	0.87	0.00	0%	0.00	0.00	0	-	0.87	1.67				0.80	92%
PostBac Cr	2.07	5.20	3.13	151%	0.00	0.00	0.00	-	0.00	0.00	0	-	2.07	5.20				3.13	151%
Masters	138.00	167.75	29.75	22%	25.67	20.75	-4.92	-19%	1.00	0.33	-1	-67%	164.67	188.83				24.16	15%
Doctoral	0.00	33.25	33.25	-	0.00	2.17	2.17	-	0.00	0.00	0	-	0.00	35.42				35.42	-
Return fr Absence	0.00	0.00	0.00	-	0.00	0.00	0.00	-	0.00	0.00	0	-	0.00	0.00				0.00	-
Transitory	52.93	37.47	-15.46	-29%	4.47	7.73	3.26	73%	2.93	0.00	-3	-100%	60.33	45.20				-15.13	-25%
Total FTES	2,138.87	2,458.81	319.94	15%	350.41	329.39	-21.02	-6%	11.67	8.33	-3	-29%	2,500.95	2,796.53	2,700.00	97	4%	295.58	12%
Mean Unit Load																			
FT Freshmen	-	-	-	-	-	-	-	-	-	-	-	-	-	-				-	-
Freshmen	7.32	7.10	-0.22	-2.9%	9.56	9.05	-0.51	-5.3%	4.99	-	-	-	7.54	7.35				-0.18	-2.5%
Sophomores	8.18	7.69	-0.49	-6.0%	9.02	10.29	1.28	14.2%	16.05	-	-	-	8.35	7.93				-0.41	-4.9%
Juniors	8.89	8.94	0.05	0.6%	12.13	12.51	0.38	3.2%	7.95	6.49	-1.46	-18.4%	9.29	9.32				0.03	0.3%
Seniors	8.58	8.61	0.03	0.4%	12.09	12.37	0.28	2.3%	9.64	9.41	-0.24	-2.4%	8.90	8.91				0.00	0.0%
PostBac	4.68	5.39	0.71	15.3%	6.35	13.05	6.70	105.5%	10.05	-	-	-	5.70	5.93				0.23	3.9%
PostBac Cr	5.18	6.00	0.83	15.9%	-	-	-	-	-	-	-	-	5.18	6.00				0.83	15.9%
Masters	6.16	6.14	-0.01	-0.2%	7.33	7.55	0.21	2.9%	4.00	3.96	-0.04	-1.0%	6.29	6.26				-0.03	-0.5%
Doctoral	-	9.73	9.73	-	-	13.02	13.02	-	-	-	-	-	-	9.88				-	-
Total	8.36	8.36	0.00	0.0%	11.07	11.68	0.62	5.6%	-	8.26	-	-	8.66	8.65				-0.01	-0.1%
FTES College of Disc																			
A&L	349.35	359.20	9.85	3%	46.93	31.53	-15.40	-33%	1.33	2.33	1.00	75%	397.61	393.06				-4.55	-1%
BPA	438.67	530.27	91.60	21%	217.73	212.53	-5.20	-2%	4.40	3.00	-1.40	-32%	660.80	745.80				85.00	13%
Educ	55.28	98.73	43.45	79%	2.00	2.83	0.83	42%	1.00	0.00	-1.00	-100%	58.28	101.56				43.28	74%
NSci	617.92	667.33	49.41	8%	48.93	50.95	2.02	4%	2.67	1.13	-1.54	-58%	669.52	719.41				49.89	7%
SBS	677.65	803.27	125.62	19%	34.80	31.53	-3.27	-9%	2.27	1.87	-0.40	-18%	714.72	836.67				121.95	17%
UNV	0.00	0.00	0.00	-	0.00	0.00	0.00	-	0.00	0.00	0.00	-	0.00	0.00				0.00	-
Total	2,138.87	2,458.80	319.93	15%	350.39	329.37	-21.02	-6%	11.67	8.33	-3.34	-29%	2,500.93	2,796.50				295.57	12%

Stateside Headcounts	Year-over-Year Comparisons		
	2018	2019	% Δ
SLIP	0	0	-
Credential	0	0	-
Doctoral	49	39	-20%

Early Start Enrollments	Destination Students			Service Students			
	2018	2019	% Δ	2018	2019	% Δ	
ESE	155	48	-69%	ESE	10	1	-90%
ESM	628	617	-2%	ESM	33	27	-18%
Headcount	782	660	-16%	Headcount	38	28	-26%

Comparing 07/30/2018 to:
07/29/2019

10 Days to Summer 2019 Census on: 8/8/2019

CEL Self-Support Registration Report

	Resident				Non-Resident Foreign				Non-Resident USA				CEL Self-Support Registration Report						
	2018	2019	N Δ	% Δ	2018	2019	N Δ	% Δ	2018	2019	N Δ	% Δ	2018	2019	Target	Total Target Δ	Target % Δ	N Δ	% Δ
New Students																			
FT Freshmen	0	0	0	-	0	0	0	-	0	0	0	-	0	0				0	-
LD Transfer	0	0	0	-	0	0	0	-	0	0	0	-	0	0				0	-
UD Transfer	0	0	0	-	0	0	0	-	0	0	0	-	0	0				0	-
PostBac	0	0	0	-	0	0	0	-	0	0	0	-	0	0				0	-
PostBac Cr	0	0	0	-	0	0	0	-	0	0	0	-	0	0				0	-
Masters	0	2	2	-	0	0	0	-	0	0	0	-	0	2				2	-
Doctoral	0	0	0	-	0	0	0	-	0	0	0	-	0	0				0	-
Total	0	2	2	-	0	0	0	-	0	0	0	-	0	2				2	-
Continue/Return																			
Freshmen	130	95	-35	-27%	19	11	-8	-42%	0	0	0	-	149	106				-43	-29%
Sophomores	310	327	17	5%	66	33	-33	-50%	1	0	-1	-100%	377	360				-17	-5%
Juniors	690	821	131	19%	102	102	0	0%	0	4	4	-	792	927				135	17%
Seniors	2,278	2,629	351	15%	227	223	-4	-2%	10	10	0	0%	2,515	2,862				347	14%
PostBac	0	2	2	-	2	1	-1	-50%	0	0	0	-	2	3				1	50%
PostBac Cr	6	13	7	117%	0	0	0	-	0	0	0	-	6	13				7	117%
Masters	271	327	56	21%	42	33	-9	-21%	3	1	-2	-67%	316	361				45	14%
Doctoral	0	41	41	-	0	2	2	-	0	0	0	-	0	43				43	-
Return fr Absence	0	0	0	-	0	0	0	-	0	0	0	-	0	0				0	-
Transitory	105	82	-23	-22%	9	12	3	33%	7	0	-7	-100%	121	94				-27	-22%
Total	3,790	4,337	547	14%	467	417	-50	-11%	21	15	-6	-29%	4,278	4,769				491	11%
Total Headcount	3,790	4,339	549	14%	467	417	-50	-11%	21	15	-6	-29%	4,278	4,771	4,683	88	2%	493	12%
FTES All Students																			
FT Freshmen	0.00	0.00	0.00	-	0.00	0.00	0.00	-	0.00	0.00	0	-	0.00	0.00				0.00	-
Freshmen	66.40	45.67	-20.73	-31%	13.53	6.33	-7.20	-53%	0.00	0.00	0	-	79.93	52.00				-27.93	-35%
Sophomores	169.07	168.13	-0.94	-1%	39.67	22.80	-16.87	-43%	1.33	0.00	-1	-100%	210.07	190.93				-19.14	-9%
Juniors	408.27	489.93	81.66	20%	82.20	85.60	3.40	4%	0.00	1.73	2	-	490.47	577.26				86.79	18%
Seniors	1,301.14	1,510.54	209.40	16%	182.66	182.87	0.21	0%	6.67	6.27	0	-6%	1,490.47	1,699.68				209.21	14%
PostBac	0.00	0.80	0.80	-	0.87	0.87	0.00	0%	0.00	0.00	0	-	0.87	1.67				0.80	92%
PostBac Cr	2.07	5.20	3.13	151%	0.00	0.00	0.00	-	0.00	0.00	0	-	2.07	5.20				3.13	151%
Masters	138.67	168.08	29.41	21%	26.00	20.75	-5.25	-20%	1.00	0.33	-1	-67%	165.67	189.16				23.49	14%
Doctoral	0.00	33.25	33.25	-	0.00	2.17	2.17	-	0.00	0.00	0	-	0.00	35.42				35.42	-
Return fr Absence	0.00	0.00	0.00	-	0.00	0.00	0.00	-	0.00	0.00	0	-	0.00	0.00				0.00	-
Transitory	52.80	37.20	-15.60	-30%	4.73	7.20	2.47	52%	2.93	0.00	-3	-100%	60.46	44.40				-16.06	-27%
Total FTES	2,138.42	2,458.80	320.38	15%	349.66	328.59	-21.07	-6%	11.93	8.33	-4	-30%	2,500.01	2,795.72	2,700.00	96	4%	295.71	12%
Mean Unit Load																			
FT Freshmen	-	-	-	-	-	-	-	-	-	-	-	-	-	-				-	-
Freshmen	7.27	7.12	-0.15	-2.1%	9.72	8.68	-1.04	-10.7%	4.99	-	-	-	7.52	7.33				-0.19	-2.6%
Sophomores	8.18	7.71	-0.47	-5.7%	9.02	10.41	1.40	15.5%	19.95	-	-	-	8.36	7.97				-0.39	-4.7%
Juniors	8.89	8.92	0.03	0.4%	12.09	12.59	0.50	4.1%	7.95	6.49	-1.46	-18.4%	9.28	9.31				0.02	0.3%
Seniors	8.58	8.62	0.04	0.5%	12.07	12.30	0.23	1.9%	9.64	9.41	-0.24	-2.4%	8.90	8.91				0.01	0.1%
PostBac	4.68	5.39	0.71	15.3%	6.35	13.05	6.70	105.5%	10.05	-	-	-	5.70	5.93				0.23	3.9%
PostBac Cr	5.18	6.00	0.83	15.9%	-	-	-	-	-	-	-	-	5.18	6.00				0.83	15.9%
Masters	6.14	6.14	0.00	-0.1%	7.43	7.55	0.12	1.6%	4.00	3.96	-0.04	-1.0%	6.29	6.26				-0.03	-0.5%
Doctoral	-	9.73	-	-	-	13.02	-	-	-	-	-	-	-	9.88				-	-
Total	8.35	8.36	0.01	0.1%	11.06	11.65	0.59	5.3%	-	8.26	-	-	8.65	8.65				0.00	0.0%
FTES College of Disc																			
A&L	349.48	358.93	9.45	3%	46.93	31.80	-15.13	-32%	1.60	2.33	0.73	46%	398.01	393.06				-4.95	-1%
BPA	438.27	530.33	92.06	21%	216.73	211.20	-5.53	-3%	4.40	3.00	-1.40	-32%	659.40	744.53				85.13	13%
Educ	55.28	98.73	43.45	79%	2.00	2.83	0.83	42%	1.00	0.00	-1.00	-100%	58.28	101.56				43.28	74%
NSci	617.78	668.33	50.55	8%	48.93	51.22	2.29	5%	2.67	1.13	-1.54	-58%	669.38	720.68				51.30	8%
SBS	677.58	802.47	124.89	18%	35.07	31.53	-3.54	-10%	2.27	1.87	-0.40	-18%	714.92	835.87				120.95	17%
UNV	0.00	0.00	0.00	-	0.00	0.00	0.00	-	0.00	0.00	0.00	-	0.00	0.00				0.00	-
Total	2,138.39	2,458.79	320.40	15%	349.66	328.58	-21.08	-6%	11.94	8.33	-3.61	-30%	2,499.99	2,795.70				295.71	12%

Stateside Headcounts	Year-over-Year Comparisons		
	2018	2019	% Δ
SLIP	0	0	-
Credential	0	0	-
Doctoral	49	39	-20%

Early Start Enrollments	Destination Students			Service Students			
	2018	2019	% Δ	2018	2019	% Δ	
ESE	157	48	-69%	ESE	10	1	-90%
ESM	650	629	-3%	ESM	33	27	-18%
Headcount	805	672	-17%	Headcount	38	28	-26%

Comparing 07/26/2018 to:
07/25/2019

14 Days to Summer 2019 Census on: 8/8/2019

CEL Self-Support Registration Report

	Resident				Non-Resident Foreign				Non-Resident USA				Total						
	2018	2019	N Δ	% Δ	2018	2019	N Δ	% Δ	2018	2019	N Δ	% Δ	2018	2019	Target	Target Δ	Target % Δ	N Δ	% Δ
New Students																			
FT Freshmen	0	0	0	-	0	0	0	-	0	0	0	-	0	0				0	-
LD Transfer	0	0	0	-	0	0	0	-	0	0	0	-	0	0				0	-
UD Transfer	0	0	0	-	0	0	0	-	0	0	0	-	0	0				0	-
PostBac	0	0	0	-	0	0	0	-	0	0	0	-	0	0				0	-
PostBac Cr	0	0	0	-	0	0	0	-	0	0	0	-	0	0				0	-
Masters	0	2	2	-	0	0	0	-	0	0	0	-	0	2				2	-
Doctoral	0	0	0	-	0	0	0	-	0	0	0	-	0	0				0	-
Total	0	2	2	-	0	0	0	-	0	0	0	-	0	2				2	-
Continue/Return																			
Freshmen	132	95	-37	-28%	19	11	-8	-42%	0	0	0	-	151	106				-45	-30%
Sophomores	311	327	16	5%	67	33	-34	-51%	1	0	-1	-100%	379	360				-19	-5%
Juniors	692	826	134	19%	102	102	0	0%	0	4	4	-	794	932				138	17%
Seniors	2,274	2,630	356	16%	228	223	-5	-2%	10	10	0	0%	2,512	2,863				351	14%
PostBac	0	2	2	-	2	1	-1	-50%	0	0	0	-	2	3				1	50%
PostBac Cr	7	12	5	71%	0	0	0	-	0	0	0	-	7	12				5	71%
Masters	271	327	56	21%	42	33	-9	-21%	3	1	-2	-67%	316	361				45	14%
Doctoral	0	41	41	-	0	2	2	-	0	0	0	-	0	43				43	-
Return fr Absence	0	0	0	-	0	0	0	-	0	0	0	-	0	0				0	-
Transitory	104	83	-21	-20%	9	12	3	33%	7	0	-7	-100%	120	95				-25	-21%
Total	3,791	4,343	552	15%	469	417	-52	-11%	21	15	-6	-29%	4,281	4,775				494	12%
Total Headcount	3,791	4,345	554	15%	469	417	-52	-11%	21	15	-6	-29%	4,281	4,777	4,683	94	2%	496	12%
FTES All Students																			
FT Freshmen	0.00	0.00	0.00	-	0.00	0.00	0.00	-	0.00	0.00	0	-	0.00	0.00				0.00	-
Freshmen	67.07	45.93	-21.14	-32%	13.53	6.33	-7.20	-53%	0.00	0.00	0	-	80.60	52.26				-28.34	-35%
Sophomores	170.54	168.40	-2.14	-1%	39.67	22.47	-17.20	-43%	1.33	0.00	-1	-100%	211.54	190.87				-20.67	-10%
Juniors	409.07	491.80	82.73	20%	81.40	86.13	4.73	6%	0.00	1.73	2	-	490.47	579.66				89.19	18%
Seniors	1,299.87	1,511.27	211.40	16%	182.80	182.07	-0.73	0%	6.67	6.27	0	-6%	1,489.34	1,699.61				210.27	14%
PostBac	0.00	0.80	0.80	-	0.87	0.87	0.00	0%	0.00	0.00	0	-	0.87	1.67				0.80	92%
PostBac Cr	2.33	4.80	2.47	106%	0.00	0.00	0.00	-	0.00	0.00	0	-	2.33	4.80				2.47	106%
Masters	138.67	168.08	29.41	21%	26.00	20.75	-5.25	-20%	1.00	0.33	-1	-67%	165.67	189.16				23.49	14%
Doctoral	0.00	33.25	33.25	-	0.00	2.17	2.17	-	0.00	0.00	0	-	0.00	35.42				35.42	-
Return fr Absence	0.00	0.00	0.00	-	0.00	0.00	0.00	-	0.00	0.00	0	-	0.00	0.00				0.00	-
Transitory	52.80	38.07	-14.73	-28%	4.73	7.20	2.47	52%	2.93	0.00	-3	-100%	60.46	45.27				-15.19	-25%
Total FTES	2,140.35	2,462.40	322.05	15%	349.00	327.99	-21.01	-6%	11.93	8.33	-4	-30%	2,501.28	2,798.72	2,700.00	99	4%	297.44	12%
Mean Unit Load																			
FT Freshmen	-	-	-	-	-	-	-	-	-	-	-	-	-	-				-	-
Freshmen	7.25	7.19	-0.06	-0.8%	9.72	8.68	-1.04	-10.7%	4.99	-	-	-	7.50	7.38				-0.11	-1.5%
Sophomores	8.23	7.72	-0.50	-6.1%	8.88	10.27	1.38	15.6%	19.95	-	-	-	8.37	7.96				-0.41	-4.9%
Juniors	8.89	8.90	0.02	0.2%	11.97	12.67	0.70	5.8%	7.95	6.49	-1.46	-18.4%	9.27	9.30				0.03	0.3%
Seniors	8.58	8.62	0.04	0.4%	12.03	12.25	0.22	1.8%	9.64	9.41	-0.24	-2.4%	8.90	8.90				0.00	0.0%
PostBac	4.80	5.39	0.59	12.3%	6.35	13.05	6.70	105.5%	10.05	-	-	-	5.88	5.93				0.04	0.7%
PostBac Cr	4.99	6.00	1.01	20.2%	-	-	-	-	-	-	-	-	4.99	6.00				1.01	20.2%
Masters	6.14	6.14	0.00	-0.1%	7.43	7.55	0.12	1.6%	4.00	3.96	-0.04	-1.0%	6.29	6.26				-0.03	-0.5%
Doctoral	-	9.73	-	-	-	13.02	-	-	-	-	-	-	-	9.88				-	-
Total	8.36	8.36	0.00	0.0%	11.00	11.63	0.64	5.8%	-	8.26	-	-	8.65	8.65				0.00	0.0%
FTES College of Disc																			
A&L	350.82	359.60	8.78	3%	46.47	31.53	-14.94	-32%	1.60	2.33	0.73	46%	398.89	393.46				-5.43	-1%
BPA	438.00	530.87	92.87	21%	216.27	212.00	-4.27	-2%	4.40	3.00	-1.40	-32%	658.67	745.87				87.20	13%
Educ	54.75	98.33	43.58	80%	2.00	2.83	0.83	42%	1.00	0.00	-1.00	-100%	57.75	101.16				43.41	75%
NSci	618.38	668.47	50.09	8%	48.93	50.88	1.95	4%	2.67	1.13	-1.54	-58%	669.98	720.48				50.50	8%
SBS	678.38	805.13	126.75	19%	35.33	30.73	-4.60	-13%	2.27	1.87	-0.40	-18%	715.98	837.73				121.75	17%
UNV	0.00	0.00	0.00	-	0.00	0.00	0.00	-	0.00	0.00	0.00	-	0.00	0.00				0.00	-
Total	2,140.33	2,462.40	322.07	15%	349.00	327.97	-21.03	-6%	11.94	8.33	-3.61	-30%	2,501.27	2,798.70				297.43	12%

Stateside Headcounts	Year-over-Year Comparisons		
	2018	2019	% Δ
SLIP	0	0	-
Credential	0	0	-
Doctoral	49	39	-20%

Early Start Enrollments	Destination Students			Service Students			
	2018	2019	% Δ	2018	2019	% Δ	
ESE	155	49	-68%	ESE	10	1	-90%
ESM	640	629	-2%	ESM	33	27	-18%
Headcount	793	672	-15%	Headcount	38	28	-26%

Comparing 07/25/2018 to:
07/24/2019

15 Days to Summer 2019 Census on: 8/8/2019

CEL Self-Support Registration Report

	Resident				Non-Resident Foreign				Non-Resident USA				CEL Self-Support Registration Report						
	2018	2019	N Δ	% Δ	2018	2019	N Δ	% Δ	2018	2019	N Δ	% Δ	2018	2019	Target	Total Target Δ	Target % Δ	N Δ	% Δ
New Students																			
FT Freshmen	0	0	0	-	0	0	0	-	0	0	0	-	0	0				0	-
LD Transfer	0	0	0	-	0	0	0	-	0	0	0	-	0	0				0	-
UD Transfer	0	0	0	-	0	0	0	-	0	0	0	-	0	0				0	-
PostBac	0	0	0	-	0	0	0	-	0	0	0	-	0	0				0	-
PostBac Cr	0	0	0	-	0	0	0	-	0	0	0	-	0	0				0	-
Masters	0	2	2	-	0	0	0	-	0	0	0	-	0	2				2	-
Doctoral	0	0	0	-	0	0	0	-	0	0	0	-	0	0				0	-
Total	0	2	2	-	0	0	0	-	0	0	0	-	0	2				2	-
Continue/Return																			
Freshmen	134	96	-38	-28%	19	11	-8	-42%	0	0	0	-	153	107				-46	-30%
Sophomores	311	327	16	5%	67	33	-34	-51%	1	0	-1	-100%	379	360				-19	-5%
Juniors	694	826	132	19%	102	102	0	0%	0	4	4	-	796	932				136	17%
Seniors	2,275	2,630	355	16%	228	224	-4	-2%	10	10	0	0%	2,513	2,864				351	14%
PostBac	0	2	2	-	2	1	-1	-50%	0	0	0	-	2	3				1	50%
PostBac Cr	7	12	5	71%	0	0	0	-	0	0	0	-	7	12				5	71%
Masters	271	326	55	20%	42	33	-9	-21%	3	1	-2	-67%	316	360				44	14%
Doctoral	0	41	41	-	0	2	2	-	0	0	0	-	0	43				43	-
Return fr Absence	0	0	0	-	0	0	0	-	0	0	0	-	0	0				0	-
Transitory	103	84	-19	-18%	9	12	3	33%	7	0	-7	-100%	119	96				-23	-19%
Total	3,795	4,344	549	14%	469	418	-51	-11%	21	15	-6	-29%	4,285	4,777				492	11%
Total Headcount	3,795	4,346	551	15%	469	418	-51	-11%	21	15	-6	-29%	4,285	4,779	4,683	96	2%	494	12%
FTES All Students																			
FT Freshmen	0.00	0.00	0.00	-	0.00	0.00	0.00	-	0.00	0.00	0	-	0.00	0.00				0.00	-
Freshmen	67.73	46.07	-21.66	-32%	13.53	6.33	-7.20	-53%	0.00	0.00	0	-	81.26	52.40				-28.86	-36%
Sophomores	170.67	168.40	-2.27	-1%	39.93	23.00	-16.93	-42%	1.33	0.00	-1	-100%	211.93	191.40				-20.53	-10%
Juniors	410.00	492.60	82.60	20%	81.40	85.53	4.13	5%	0.00	1.73	2	-	491.40	579.86				88.46	18%
Seniors	1,299.80	1,511.20	211.40	16%	182.53	182.13	-0.40	0%	6.67	6.27	0	-6%	1,489.00	1,699.60				210.60	14%
PostBac	0.00	0.80	0.80	-	0.87	0.87	0.00	0%	0.00	0.00	0	-	0.87	1.67				0.80	92%
PostBac Cr	2.33	4.80	2.47	106%	0.00	0.00	0.00	-	0.00	0.00	0	-	2.33	4.80				2.47	106%
Masters	138.67	167.00	28.33	20%	26.00	20.75	-5.25	-20%	1.00	0.33	-1	-67%	165.67	188.08				22.41	14%
Doctoral	0.00	33.25	33.25	-	0.00	2.17	2.17	-	0.00	0.00	0	-	0.00	35.42				35.42	-
Return fr Absence	0.00	0.00	0.00	-	0.00	0.00	0.00	-	0.00	0.00	0	-	0.00	0.00				0.00	-
Transitory	52.53	38.60	-13.93	-27%	4.73	7.20	2.47	52%	2.93	0.00	-3	-100%	60.19	45.80				-14.39	-24%
Total FTES	2,141.73	2,462.72	320.99	15%	348.99	327.98	-21.01	-6%	11.93	8.33	-4	-30%	2,502.65	2,799.03	2,700.00	99	4%	296.38	12%
Mean Unit Load																			
FT Freshmen	-	-	-	-	-	-	-	-	-	-	-	-	-	-				-	-
Freshmen	7.24	7.16	-0.08	-1.1%	9.72	8.68	-1.04	-10.7%	4.99	-	-	-	7.49	7.35				-0.13	-1.8%
Sophomores	8.23	7.72	-0.51	-6.2%	8.94	10.50	1.56	17.5%	19.95	-	-	-	8.39	7.99				-0.40	-4.8%
Juniors	8.88	8.91	0.03	0.4%	11.97	12.58	0.61	5.1%	7.95	6.49	-1.46	-18.4%	9.26	9.30				0.04	0.4%
Seniors	8.58	8.62	0.04	0.5%	12.01	12.20	0.18	1.5%	9.64	9.41	-0.24	-2.4%	8.89	8.90				0.00	0.1%
PostBac	4.80	5.39	0.59	12.3%	6.35	13.05	6.70	105.5%	10.05	-	-	-	5.88	5.93				0.04	0.7%
PostBac Cr	4.99	6.00	1.01	20.2%	-	-	-	-	-	-	-	-	4.99	6.00				1.01	20.2%
Masters	6.14	6.12	-0.02	-0.4%	7.43	7.55	0.12	1.6%	4.00	3.96	-0.04	-1.0%	6.29	6.24				-0.05	-0.8%
Doctoral	-	9.73	9.73	-	-	13.02	13.02	-	-	-	-	-	-	9.88				-	-
Total	8.36	8.36	0.01	0.1%	11.00	11.61	0.61	5.5%	-	8.26	-	-	8.64	8.64				0.00	0.0%
FTES College of Disc																			
A&L	351.08	358.87	7.79	2%	46.20	31.53	-14.67	-32%	1.60	2.33	0.73	46%	398.88	392.73				-6.15	-2%
BPA	438.00	531.13	93.13	21%	216.53	212.00	-4.53	-2%	4.40	3.00	-1.40	-32%	658.93	746.13				87.20	13%
Educ	54.75	97.25	42.50	78%	2.00	2.83	0.83	42%	1.00	0.00	-1.00	-100%	57.75	100.08				42.33	73%
NSci	619.52	670.40	50.88	8%	48.93	50.88	1.95	4%	2.67	1.13	-1.54	-58%	671.12	722.41				51.29	8%
SBS	678.38	805.07	126.69	19%	35.33	30.73	-4.60	-13%	2.27	1.87	-0.40	-18%	715.98	837.67				121.69	17%
UNV	0.00	0.00	0.00	-	0.00	0.00	0.00	-	0.00	0.00	0.00	-	0.00	0.00				0.00	-
Total	2,141.73	2,462.72	320.99	15%	348.99	327.97	-21.02	-6%	11.94	8.33	-3.61	-30%	2,502.66	2,799.02				296.36	12%

Stateside Headcounts	Year-over-Year Comparisons		
	2018	2019	% Δ
SLIP	0	0	-
Credential	0	0	-
Doctoral	49	39	-20%

Early Start Enrollments	Destination Students			Service Students			
	2018	2019	% Δ	2018	2019	% Δ	
ESE	156	49	-69%	ESE	10	1	-90%
ESM	619	627	1%	ESM	33	27	-18%
Headcount	773	670	-13%	Headcount	38	28	-26%

Comparing 07/24/2018 to:
07/23/2019

16 Days to Summer 2019 Census on: 8/8/2019

CEL Self-Support Registration Report

	Resident				Non-Resident Foreign				Non-Resident USA				Total						
	2018	2019	N Δ	% Δ	2018	2019	N Δ	% Δ	2018	2019	N Δ	% Δ	2018	2019	Target	Target Δ	Target % Δ	N Δ	% Δ
New Students																			
FT Freshmen	0	0	0	-	0	0	0	-	0	0	0	-	0	0				0	-
LD Transfer	0	0	0	-	0	0	0	-	0	0	0	-	0	0				0	-
UD Transfer	0	0	0	-	0	0	0	-	0	0	0	-	0	0				0	-
PostBac	0	0	0	-	0	0	0	-	0	0	0	-	0	0				0	-
PostBac Cr	0	0	0	-	0	0	0	-	0	0	0	-	0	0				0	-
Masters	0	2	2	-	0	0	0	-	0	0	0	-	0	2				2	-
Doctoral	0	0	0	-	0	0	0	-	0	0	0	-	0	0				0	-
Total	0	2	2	-	0	0	0	-	0	0	0	-	0	2				2	-
Continue/Return																			
Freshmen	134	97	-37	-28%	19	11	-8	-42%	0	0	0	-	153	108				-45	-29%
Sophomores	313	328	15	5%	67	33	-34	-51%	1	0	-1	-100%	381	361				-20	-5%
Juniors	695	829	134	19%	102	102	0	0%	0	4	4	-	797	935				138	17%
Seniors	2,274	2,634	360	16%	227	224	-3	-1%	10	9	-1	-10%	2,511	2,867				356	14%
PostBac	0	2	2	-	2	1	-1	-50%	0	0	0	-	2	3				1	50%
PostBac Cr	7	13	6	86%	0	0	0	-	0	0	0	-	7	13				6	86%
Masters	272	326	54	20%	42	33	-9	-21%	3	1	-2	-67%	317	360				43	14%
Doctoral	0	41	41	-	0	2	2	-	0	0	0	-	0	43				43	-
Return fr Absence	0	0	0	-	0	0	0	-	0	0	0	-	0	0				0	-
Transitory	103	86	-17	-17%	9	12	3	33%	7	0	-7	-100%	119	98				-21	-18%
Total	3,798	4,356	558	15%	468	418	-50	-11%	21	14	-7	-33%	4,287	4,788				501	12%
Total Headcount	3,798	4,358	560	15%	468	418	-50	-11%	21	14	-7	-33%	4,287	4,790	4,683	107	2%	503	12%
FTES All Students																			
FT Freshmen	0.00	0.00	0.00	-	0.00	0.00	0.00	-	0.00	0.00	0	-	0.00	0.00				0.00	-
Freshmen	67.73	47.40	-20.33	-30%	13.53	6.33	-7.20	-53%	0.00	0.00	0	-	81.26	53.73				-27.53	-34%
Sophomores	171.00	169.27	-1.73	-1%	39.93	23.00	-16.93	-42%	1.33	0.00	-1	-100%	212.26	192.27				-19.99	-9%
Juniors	410.27	494.47	84.20	21%	81.40	85.80	4.40	5%	0.00	1.73	2	-	491.67	582.00				90.33	18%
Seniors	1,299.47	1,515.74	216.27	17%	182.26	182.93	0.67	0%	6.67	5.73	-1	-14%	1,488.40	1,704.40				216.00	15%
PostBac	0.00	0.80	0.80	-	0.87	0.87	0.00	0%	0.00	0.00	0	-	0.87	1.67				0.80	92%
PostBac Cr	2.33	5.20	2.87	123%	0.00	0.00	0.00	-	0.00	0.00	0	-	2.33	5.20				2.87	123%
Masters	139.00	167.83	28.83	21%	26.00	20.75	-5.25	-20%	1.00	0.33	-1	-67%	166.00	188.91				22.91	14%
Doctoral	0.00	33.25	33.25	-	0.00	2.17	2.17	-	0.00	0.00	0	-	0.00	35.42				35.42	-
Return fr Absence	0.00	0.00	0.00	-	0.00	0.00	0.00	-	0.00	0.00	0	-	0.00	0.00				0.00	-
Transitory	52.87	39.00	-13.87	-26%	4.73	7.20	2.47	52%	2.93	0.00	-3	-100%	60.53	46.20				-14.33	-24%
Total FTES	2,142.67	2,472.96	330.29	15%	348.72	329.05	-19.67	-6%	11.93	7.79	-4	-35%	2,503.32	2,809.80	2,700.00	110	4%	306.48	12%
Mean Unit Load																			
FT Freshmen	-	-	-	-	-	-	-	-	-	-	-	-	-	-				-	-
Freshmen	7.27	7.19	-0.08	-1.1%	9.72	8.68	-1.04	-10.7%	4.99	-	-	-	7.51	7.38				-0.13	-1.8%
Sophomores	8.20	7.74	-0.46	-5.6%	8.94	10.50	1.56	17.5%	19.95	-	-	-	8.36	8.00				-0.36	-4.3%
Juniors	8.87	8.92	0.04	0.5%	11.97	12.62	0.65	5.4%	7.95	6.49	-1.46	-18.4%	9.25	9.30				0.05	0.5%
Seniors	8.58	8.63	0.05	0.6%	12.05	12.25	0.20	1.7%	9.64	9.55	-0.09	-0.9%	8.90	8.91				0.02	0.2%
PostBac	4.80	5.39	0.59	12.3%	6.35	13.05	6.70	105.5%	10.05	-	-	-	5.88	5.93				0.04	0.7%
PostBac Cr	4.99	6.00	1.01	20.2%	-	-	-	-	-	-	-	-	4.99	6.00				1.01	20.2%
Masters	6.13	6.15	0.01	0.2%	7.43	7.55	0.12	1.6%	4.00	3.96	-0.04	-1.0%	6.28	6.27				-0.02	-0.3%
Doctoral	-	9.73	9.73	-	-	13.02	13.02	-	-	-	-	-	-	9.88				-	-
Total	8.35	8.37	0.02	0.2%	11.01	11.64	0.63	5.7%	-	8.28	-	-	8.64	8.66				0.02	0.2%
FTES College of Disc																			
A&L	350.15	364.33	14.18	4%	45.93	32.60	-13.33	-29%	1.60	2.33	0.73	46%	397.68	399.26				1.58	0%
BPA	438.27	530.93	92.66	21%	216.27	212.27	-4.00	-2%	4.40	2.47	-1.93	-44%	658.94	745.67				86.73	13%
Educ	55.08	99.62	44.54	81%	2.00	2.83	0.83	42%	1.00	0.00	-1.00	-100%	58.08	102.45				44.37	76%
NSci	621.05	670.80	49.75	8%	48.93	50.62	1.69	3%	2.67	1.13	-1.54	-58%	672.65	722.55				49.90	7%
SBS	678.12	807.27	129.15	19%	35.60	30.73	-4.87	-14%	2.27	1.87	-0.40	-18%	715.99	839.87				123.88	17%
UNV	0.00	0.00	0.00	-	0.00	0.00	0.00	-	0.00	0.00	0.00	-	0.00	0.00				0.00	-
Total	2,142.67	2,472.95	330.28	15%	348.73	329.05	-19.68	-6%	11.94	7.80	-4.14	-35%	2,503.34	2,809.80				306.46	12%

Stateside Headcounts	Year-over-Year Comparisons		
	2018	2019	% Δ
SLIP	0	0	-
Credential	0	0	-
Doctoral	49	39	-20%

Early Start Enrollments	Destination Students			Service Students			
	2018	2019	% Δ	2018	2019	% Δ	
ESE	150	49	-67%	ESE	9	1	-89%
ESM	632	625	-1%	ESM	33	27	-18%
Headcount	778	668	-14%	Headcount	37	28	-24%

Comparing 07/23/2018 to:
07/22/2019

17 Days to Summer 2019 Census on: 8/8/2019

CEL Self-Support Registration Report

	Resident				Non-Resident Foreign				Non-Resident USA				CEL Self-Support Registration Report						
	2018	2019	N Δ	% Δ	2018	2019	N Δ	% Δ	2018	2019	N Δ	% Δ	2018	2019	Target	Total Target Δ	Target % Δ	N Δ	% Δ
New Students																			
FT Freshmen	0	0	0	-	0	0	0	-	0	0	0	-	0	0				0	-
LD Transfer	0	0	0	-	0	0	0	-	0	0	0	-	0	0				0	-
UD Transfer	0	0	0	-	0	0	0	-	0	0	0	-	0	0				0	-
PostBac	0	0	0	-	0	0	0	-	0	0	0	-	0	0				0	-
PostBac Cr	0	0	0	-	0	0	0	-	0	0	0	-	0	0				0	-
Masters	0	2	2	-	0	0	0	-	0	0	0	-	0	2				2	-
Doctoral	0	0	0	-	0	0	0	-	0	0	0	-	0	0				0	-
Total	0	2	2	-	0	0	0	-	0	0	0	-	0	2				2	-
Continue/Return																			
Freshmen	134	97	-37	-28%	19	11	-8	-42%	0	0	0	-	153	108				-45	-29%
Sophomores	314	329	15	5%	67	33	-34	-51%	1	0	-1	-100%	382	362				-20	-5%
Juniors	697	829	132	19%	102	102	0	0%	0	4	4	-	799	935				136	17%
Seniors	2,272	2,632	360	16%	227	224	-3	-1%	10	9	-1	-10%	2,509	2,865				356	14%
PostBac	0	2	2	-	2	1	-1	-50%	0	0	0	-	2	3				1	50%
PostBac Cr	7	13	6	86%	0	0	0	-	0	0	0	-	7	13				6	86%
Masters	272	326	54	20%	42	33	-9	-21%	3	1	-2	-67%	317	360				43	14%
Doctoral	0	41	41	-	0	2	2	-	0	0	0	-	0	43				43	-
Return fr Absence	0	0	0	-	0	0	0	-	0	0	0	-	0	0				0	-
Transitory	101	82	-19	-19%	9	12	3	33%	7	0	-7	-100%	117	94				-23	-20%
Total	3,797	4,351	554	15%	468	418	-50	-11%	21	14	-7	-33%	4,286	4,783				497	12%
Total Headcount	3,797	4,353	556	15%	468	418	-50	-11%	21	14	-7	-33%	4,286	4,785	4,683	102	2%	499	12%
FTES All Students																			
FT Freshmen	0.00	0.00	0.00	-	0.00	0.00	0.00	-	0.00	0.00	0	-	0.00	0.00				0.00	-
Freshmen	67.73	47.34	-20.39	-30%	13.53	6.33	-7.20	-53%	0.00	0.00	0	-	81.26	53.67				-27.59	-34%
Sophomores	171.20	169.93	-1.27	-1%	39.93	23.00	-16.93	-42%	1.33	0.00	-1	-100%	212.46	192.93				-19.53	-9%
Juniors	410.80	494.73	83.93	20%	81.40	85.80	4.40	5%	0.00	1.73	2	-	492.20	582.26				90.06	18%
Seniors	1,298.80	1,515.94	217.14	17%	181.46	182.93	1.47	1%	6.67	5.73	-1	-14%	1,486.93	1,704.60				217.67	15%
PostBac	0.00	0.80	0.80	-	0.87	0.87	0.00	0%	0.00	0.00	0	-	0.87	1.67				0.80	92%
PostBac Cr	2.33	5.20	2.87	123%	0.00	0.00	0.00	-	0.00	0.00	0	-	2.33	5.20				2.87	123%
Masters	139.00	167.83	28.83	21%	26.00	20.75	-5.25	-20%	1.00	0.33	-1	-67%	166.00	188.91				22.91	14%
Doctoral	0.00	33.25	33.25	-	0.00	2.17	2.17	-	0.00	0.00	0	-	0.00	35.42				35.42	-
Return fr Absence	0.00	0.00	0.00	-	0.00	0.00	0.00	-	0.00	0.00	0	-	0.00	0.00				0.00	-
Transitory	52.27	38.40	-13.87	-27%	4.73	7.20	2.47	52%	2.93	0.00	-3	-100%	59.93	45.60				-14.33	-24%
Total FTES	2,142.13	2,473.42	331.29	15%	347.92	329.05	-18.87	-5%	11.93	7.79	-4	-35%	2,501.98	2,810.26	2,700.00	110	4%	308.28	12%
Mean Unit Load																			
FT Freshmen	-	-	-	-	-	-	-	-	-	-	-	-	-	-				-	-
Freshmen	7.30	7.32	0.02	0.2%	9.72	8.68	-1.04	-10.7%	4.99	-	-	-	7.54	7.49				-0.05	-0.6%
Sophomores	8.18	7.75	-0.43	-5.3%	8.94	10.50	1.56	17.5%	19.95	-	-	-	8.34	8.01				-0.34	-4.1%
Juniors	8.86	8.92	0.06	0.7%	11.97	12.62	0.65	5.4%	7.95	6.49	-1.46	-18.4%	9.24	9.31				0.07	0.7%
Seniors	8.58	8.64	0.05	0.6%	12.00	12.25	0.25	2.1%	9.64	9.55	-0.09	-0.9%	8.90	8.92				0.03	0.3%
PostBac	4.80	5.39	0.59	12.3%	6.35	13.05	6.70	105.5%	10.05	-	-	-	5.88	5.93				0.04	0.7%
PostBac Cr	4.99	6.00	1.01	20.2%	-	-	-	-	-	-	-	-	4.99	6.00				1.01	20.2%
Masters	6.13	6.15	0.01	0.2%	7.43	7.55	0.12	1.6%	4.00	3.96	-0.04	-1.0%	6.28	6.27				-0.02	-0.3%
Doctoral	-	9.73	9.73	-	-	13.02	13.02	-	-	-	-	-	-	9.88				-	-
Total	8.35	8.38	0.03	0.4%	10.98	11.64	0.66	6.0%	-	8.28	-	-	8.64	8.67				0.03	0.3%
FTES College of Disc																			
A&L	349.62	362.67	13.05	4%	45.93	32.60	-13.33	-29%	1.60	2.33	0.73	46%	397.15	397.60				0.45	0%
BPA	438.53	530.67	92.14	21%	215.73	212.27	-3.46	-2%	4.40	2.47	-1.93	-44%	658.66	745.41				86.75	13%
Educ	55.08	100.28	45.20	82%	2.00	2.83	0.83	42%	1.00	0.00	-1.00	-100%	58.08	103.11				45.03	78%
NSci	621.05	672.53	51.48	8%	48.93	50.62	1.69	3%	2.67	1.13	-1.54	-58%	672.65	724.28				51.63	8%
SBS	677.85	807.27	129.42	19%	35.33	30.73	-4.60	-13%	2.27	1.87	-0.40	-18%	715.45	839.87				124.42	17%
UNV	0.00	0.00	0.00	-	0.00	0.00	0.00	-	0.00	0.00	0.00	-	0.00	0.00				0.00	-
Total	2,142.13	2,473.42	331.29	15%	347.92	329.05	-18.87	-5%	11.94	7.80	-4.14	-35%	2,501.99	2,810.27				308.28	12%

Stateside Headcounts	Year-over-Year Comparisons		
	2018	2019	% Δ
SLIP	0	0	-
Credential	0	0	-
Doctoral	49	39	-20%

Early Start Enrollments	Destination Students			Service Students			
	2018	2019	% Δ	2018	2019	% Δ	
ESE	140	49	-65%	ESE	8	1	-88%
ESM	628	626	0%	ESM	34	27	-21%
Headcount	767	669	-13%	Headcount	37	28	-24%

Comparing 07/19/2018 to:
07/18/2019

21 Days to Summer 2019 Census on: 8/8/2019

CEL Self-Support Registration Report

	Resident				Non-Resident Foreign				Non-Resident USA				Total						
	2018	2019	N Δ	% Δ	2018	2019	N Δ	% Δ	2018	2019	N Δ	% Δ	2018	2019	Target	Target Δ	Target % Δ	N Δ	% Δ
New Students																			
FT Freshmen	0	0	0	-	0	0	0	-	0	0	0	-	0	0				0	-
LD Transfer	0	0	0	-	0	0	0	-	0	0	0	-	0	0				0	-
UD Transfer	0	0	0	-	0	0	0	-	0	0	0	-	0	0				0	-
PostBac	0	0	0	-	0	0	0	-	0	0	0	-	0	0				0	-
PostBac Cr	0	0	0	-	0	0	0	-	0	0	0	-	0	0				0	-
Masters	0	2	2	-	0	0	0	-	0	0	0	-	0	2				2	-
Doctoral	0	0	0	-	0	0	0	-	0	0	0	-	0	0				0	-
Total	0	2	2	-	0	0	0	-	0	0	0	-	0	2				2	-
Continue/Return																			
Freshmen	134	96	-38	-28%	19	11	-8	-42%	0	0	0	-	153	107				-46	-30%
Sophomores	313	329	16	5%	67	33	-34	-51%	1	0	-1	-100%	381	362				-19	-5%
Juniors	696	827	131	19%	101	102	1	1%	0	4	4	-	797	933				136	17%
Seniors	2,272	2,629	357	16%	227	224	-3	-1%	10	9	-1	-10%	2,509	2,862				353	14%
PostBac	0	2	2	-	2	1	-1	-50%	0	0	0	-	2	3				1	50%
PostBac Cr	7	12	5	71%	0	0	0	-	0	0	0	-	7	12				5	71%
Masters	271	325	54	20%	41	33	-8	-20%	3	1	-2	-67%	315	359				44	14%
Doctoral	0	41	41	-	0	2	2	-	0	0	0	-	0	43				43	-
Return fr Absence	0	0	0	-	0	0	0	-	0	0	0	-	0	0				0	-
Transitory	101	81	-20	-20%	9	12	3	33%	7	0	-7	-100%	117	93				-24	-21%
Total	3,794	4,342	548	14%	466	418	-48	-10%	21	14	-7	-33%	4,281	4,774				493	12%
Total Headcount	3,794	4,344	550	14%	466	418	-48	-10%	21	14	-7	-33%	4,281	4,776	4,683	93	2%	495	12%
FTES All Students																			
FT Freshmen	0.00	0.00	0.00	-	0.00	0.00	0.00	-	0.00	0.00	0	-	0.00	0.00				0.00	-
Freshmen	67.73	47.20	-20.53	-30%	13.53	6.47	-7.06	-52%	0.00	0.00	0	-	81.26	53.67				-27.59	-34%
Sophomores	171.87	170.33	-1.54	-1%	40.20	23.80	-16.40	-41%	1.33	0.00	-1	-100%	213.40	194.13				-19.27	-9%
Juniors	410.00	493.73	83.73	20%	79.80	85.67	5.87	7%	0.00	1.73	2	-	489.80	581.13				91.33	19%
Seniors	1,297.00	1,514.27	217.27	17%	181.73	182.67	0.94	1%	6.67	5.73	-1	-14%	1,485.40	1,702.67				217.27	15%
PostBac	0.00	0.80	0.80	-	0.87	0.87	0.00	0%	0.00	0.00	0	-	0.87	1.67				0.80	92%
PostBac Cr	2.33	4.80	2.47	106%	0.00	0.00	0.00	-	0.00	0.00	0	-	2.33	4.80				2.47	106%
Masters	138.58	166.83	28.25	20%	25.33	20.75	-4.58	-18%	1.00	0.33	-1	-67%	164.91	187.91				23.00	14%
Doctoral	0.00	33.25	33.25	-	0.00	2.17	2.17	-	0.00	0.00	0	-	0.00	35.42				35.42	-
Return fr Absence	0.00	0.00	0.00	-	0.00	0.00	0.00	-	0.00	0.00	0	-	0.00	0.00				0.00	-
Transitory	52.00	38.27	-13.73	-26%	4.73	7.20	2.47	52%	2.93	0.00	-3	-100%	59.66	45.47				-14.19	-24%
Total FTES	2,139.51	2,469.48	329.97	15%	346.19	329.60	-16.59	-5%	11.93	7.79	-4	-35%	2,497.63	2,806.87	2,700.00	107	4%	309.24	12%
Mean Unit Load																			
FT Freshmen	-	-	-	-	-	-	-	-	-	-	-	-	-	-				-	-
Freshmen	7.30	7.39	0.09	1.2%	9.72	8.78	-0.95	-9.7%	4.99	-	-	-	7.54	7.57				0.03	0.4%
Sophomores	8.24	7.77	-0.47	-5.7%	9.00	10.85	1.85	20.6%	19.95	-	-	-	8.40	8.05				-0.35	-4.1%
Juniors	8.85	8.92	0.07	0.8%	11.85	12.60	0.75	6.3%	7.95	6.49	-1.46	-18.4%	9.22	9.31				0.09	1.0%
Seniors	8.57	8.64	0.07	0.8%	12.01	12.23	0.22	1.8%	9.64	9.55	-0.09	-0.9%	8.89	8.92				0.03	0.4%
PostBac	4.80	5.39	0.59	12.3%	6.35	13.05	6.70	105.5%	10.05	-	-	-	5.88	5.93				0.04	0.7%
PostBac Cr	4.99	6.00	1.01	20.2%	-	-	-	-	-	-	-	-	4.99	6.00				1.01	20.2%
Masters	6.14	6.13	-0.01	-0.1%	7.41	7.55	0.13	1.8%	4.00	3.96	-0.04	-1.0%	6.28	6.25				-0.03	-0.5%
Doctoral	-	9.73	9.73	-	-	13.02	13.02	-	-	-	-	-	-	9.88				-	-
Total	8.35	8.39	0.04	0.5%	10.98	11.66	0.68	6.2%	-	8.28	-	-	8.64	8.67				0.04	0.5%
FTES College of Disc																			
A&L	347.28	361.00	13.72	4%	45.87	32.87	-13.00	-28%	1.60	2.33	0.73	46%	394.75	396.20				1.45	0%
BPA	438.53	530.33	91.80	21%	214.33	212.53	-1.80	-1%	4.40	2.47	-1.93	-44%	657.26	745.33				88.07	13%
Educ	55.08	98.88	43.80	80%	2.00	2.83	0.83	42%	1.00	0.00	-1.00	-100%	58.08	101.71				43.63	75%
NSci	621.18	673.47	52.29	8%	48.93	50.88	1.95	4%	2.67	1.13	-1.54	-58%	672.78	725.48				52.70	8%
SBS	677.43	805.80	128.37	19%	35.07	30.47	-4.60	-13%	2.27	1.87	-0.40	-18%	714.77	838.14				123.37	17%
UNV	0.00	0.00	0.00	-	0.00	0.00	0.00	-	0.00	0.00	0.00	-	0.00	0.00				0.00	-
Total	2,139.50	2,469.48	329.98	15%	346.20	329.58	-16.62	-5%	11.94	7.80	-4.14	-35%	2,497.64	2,806.86				309.22	12%

Stateside Headcounts	Year-over-Year Comparisons		
	2018	2019	% Δ
SLIP	0	0	-
Credential	0	0	-
Doctoral	49	39	-20%

Early Start Enrollments	Destination Students			Service Students			
	2018	2019	% Δ	2018	2019	% Δ	
ESE	140	49	-65%	ESE	8	1	-88%
ESM	620	591	-5%	ESM	34	27	-21%
Headcount	759	634	-16%	Headcount	37	28	-24%

Comparing 07/10/2019 to:
07/09/2019

30 Days to Summer 2019 Census on: 8/8/2019

CEL Self-Support Registration Report

	Resident				Non-Resident Foreign				Non-Resident USA				CEL Self-Support Registration Report						
	2018	2019	N Δ	% Δ	2018	2019	N Δ	% Δ	2018	2019	N Δ	% Δ	2018	2019	Target	Total Target Δ	Target % Δ	N Δ	% Δ
New Students																			
FT Freshmen	0	0	0	-	0	0	0	-	0	0	0	-	0	0				0	-
LD Transfer	0	0	0	-	0	0	0	-	0	0	0	-	0	0				0	-
UD Transfer	0	0	0	-	0	0	0	-	0	0	0	-	0	0				0	-
PostBac	0	0	0	-	0	0	0	-	0	0	0	-	0	0				0	-
PostBac Cr	0	0	0	-	0	0	0	-	0	0	0	-	0	0				0	-
Masters	0	2	2	-	0	0	0	-	0	0	0	-	0	2				2	-
Doctoral	0	0	0	-	0	0	0	-	0	0	0	-	0	0				0	-
Total	0	2	2	-	0	0	0	-	0	0	0	-	0	2				2	-
Continue/Return																			
Freshmen	136	94	-42	-31%	19	11	-8	-42%	0	0	0	-	155	105				-50	-32%
Sophomores	317	329	12	4%	66	33	-33	-50%	1	0	-1	-100%	384	362				-22	-6%
Juniors	698	828	130	19%	101	102	1	1%	0	4	4	-	799	934				135	17%
Seniors	2,269	2,621	352	16%	227	221	-6	-3%	10	9	-1	-10%	2,506	2,851				345	14%
PostBac	0	2	2	-	2	1	-1	-50%	0	0	0	-	2	3				1	50%
PostBac Cr	7	12	5	71%	0	0	0	-	0	0	0	-	7	12				5	71%
Masters	270	324	54	20%	40	31	-9	-23%	3	1	-2	-67%	313	356				43	14%
Doctoral	0	41	41	-	0	2	2	-	0	0	0	-	0	43				43	-
Return fr Absence	0	0	0	-	0	0	0	-	0	0	0	-	0	0				0	-
Transitory	97	74	-23	-24%	9	11	2	22%	7	0	-7	-100%	113	85				-28	-25%
Total	3,794	4,325	531	14%	464	412	-52	-11%	21	14	-7	-33%	4,279	4,751				472	11%
Total Headcount	3,794	4,327	533	14%	464	412	-52	-11%	21	14	-7	-33%	4,279	4,753	4,683	70	1%	474	11%
FTES All Students																			
FT Freshmen	0.00	0.00	0.00	-	0.00	0.00	0.00	-	0.00	0.00	0	-	0.00	0.00				0.00	-
Freshmen	69.33	46.40	-22.93	-33%	13.53	6.46	-7.07	-52%	0.00	0.00	0	-	82.86	52.86				-30.00	-36%
Sophomores	173.54	170.00	-3.54	-2%	39.67	23.27	-16.40	-41%	1.60	0.00	-2	-100%	214.81	193.27				-21.54	-10%
Juniors	412.94	496.87	83.93	20%	80.07	85.13	5.06	6%	0.00	1.73	2	-	493.01	583.73				90.72	18%
Seniors	1,301.87	1,512.47	210.60	16%	182.80	181.47	-1.33	-1%	6.67	5.73	-1	-14%	1,491.34	1,699.67				208.33	14%
PostBac	0.00	0.80	0.80	-	0.87	0.87	0.00	0%	0.00	0.00	0	-	0.87	1.67				0.80	92%
PostBac Cr	2.33	4.80	2.47	106%	0.00	0.00	0.00	-	0.00	0.00	0	-	2.33	4.80				2.47	106%
Masters	138.92	166.16	27.24	20%	24.33	19.42	-4.91	-20%	1.00	0.33	-1	-67%	164.25	185.91				21.66	13%
Doctoral	0.00	33.25	33.25	-	0.00	2.17	2.17	-	0.00	0.00	0	-	0.00	35.42				35.42	-
Return fr Absence	0.00	0.00	0.00	-	0.00	0.00	0.00	-	0.00	0.00	0	-	0.00	0.00				0.00	-
Transitory	50.20	35.73	-14.47	-29%	4.47	6.67	2.20	49%	2.93	0.00	-3	-100%	57.60	42.40				-15.20	-26%
Total FTES	2,149.13	2,466.48	317.35	15%	345.74	325.46	-20.28	-6%	12.20	7.79	-4	-36%	2,507.07	2,799.73	2,700.00	100	4%	292.66	12%
Mean Unit Load																			
FT Freshmen	-	-	-	-	-	-	-	-	-	-	-	-	-	-				-	-
Freshmen	7.35	7.43	0.08	1.1%	9.56	8.81	-0.75	-7.9%	4.99	-	-	-	7.56	7.61				0.05	0.6%
Sophomores	8.21	7.75	-0.46	-5.6%	9.02	10.62	1.60	17.8%	24.00	-	-	-	8.39	8.02				-0.37	-4.4%
Juniors	8.90	8.98	0.08	0.9%	11.89	12.52	0.63	5.3%	7.95	6.49	-1.46	-18.4%	9.26	9.35				0.08	0.9%
Seniors	8.61	8.65	0.04	0.5%	12.08	12.32	0.23	1.9%	9.64	9.55	-0.09	-0.9%	8.93	8.94				0.01	0.1%
PostBac	4.80	5.63	0.83	17.3%	6.35	13.05	6.70	105.5%	10.05	-	-	-	5.88	6.25				0.37	6.2%
PostBac Cr	4.99	6.00	1.01	20.2%	-	-	-	-	-	-	-	-	4.99	6.00				1.01	20.2%
Masters	6.17	6.12	-0.05	-0.8%	7.30	7.52	0.22	3.0%	4.00	3.96	-0.04	-1.0%	6.30	6.24				-0.06	-1.0%
Doctoral	-	9.73	9.73	-	-	13.02	13.02	-	-	-	-	-	-	9.88				-	-
Total	8.39	8.41	0.02	0.3%	11.02	11.69	0.67	6.1%	-	8.28	-	-	8.67	8.70				0.02	0.3%
FTES College of Disc																			
A&L	358.88	360.87	1.99	1%	46.80	31.60	-15.20	-32%	1.87	2.33	0.46	25%	407.55	394.80				-12.75	-3%
BPA	439.13	526.47	87.34	20%	213.53	210.20	-3.33	-2%	4.40	2.47	-1.93	-44%	657.06	739.14				82.08	12%
Educ	55.08	97.22	42.14	77%	2.00	2.83	0.83	42%	1.00	0.00	-1.00	-100%	58.08	100.05				41.97	72%
NSci	620.05	670.93	50.88	8%	48.60	50.08	1.48	3%	2.67	1.13	-1.54	-58%	671.32	722.14				50.82	8%
SBS	675.97	811.00	135.03	20%	34.80	30.73	-4.07	-12%	2.27	1.87	-0.40	-18%	713.04	843.60				130.56	18%
UNV	0.00	0.00	0.00	-	0.00	0.00	0.00	-	0.00	0.00	0.00	-	0.00	0.00				0.00	-
Total	2,149.11	2,466.49	317.38	15%	345.73	325.44	-20.29	-6%	12.21	7.80	-4.41	-36%	2,507.05	2,799.73				292.68	12%

Stateside Headcounts	Year-over-Year Comparisons		
	2018	2019	% Δ
SLIP	0	0	-
Credential	0	0	-
Doctoral	48	39	-19%

Early Start Enrollments	Destination Students			Service Students			
	2018	2019	% Δ	2018	2019	% Δ	
ESE	153	49	-68%	ESE	9	1	-89%
ESM	652	573	-12%	ESM	35	27	-23%
Headcount	803	616	-23%	Headcount	38	28	-26%

Comparing 07/03/2018 to:
07/02/2019

37 Days to Summer 2019 Census on: 8/8/2019

CEL Self-Support Registration Report

	Resident				Non-Resident Foreign				Non-Resident USA				Total						
	2018	2019	N Δ	% Δ	2018	2019	N Δ	% Δ	2018	2019	N Δ	% Δ	2018	2019	Target	Target Δ	Target % Δ	N Δ	% Δ
New Students																			
FT Freshmen	0	0	0	-	0	0	0	-	0	0	0	-	0	0				0	-
LD Transfer	0	0	0	-	0	0	0	-	0	0	0	-	0	0				0	-
UD Transfer	0	0	0	-	0	0	0	-	0	0	0	-	0	0				0	-
PostBac	0	0	0	-	0	0	0	-	0	0	0	-	0	0				0	-
PostBac Cr	0	0	0	-	0	0	0	-	0	0	0	-	0	0				0	-
Masters	0	2	2	-	0	0	0	-	0	0	0	-	0	2				2	-
Doctoral	0	0	0	-	0	0	0	-	0	0	0	-	0	0				0	-
Total	0	2	2	-	0	0	0	-	0	0	0	-	0	2				2	-
Continue/Return																			
Freshmen	136	95	-41	-30%	19	11	-8	-42%	0	0	0	-	155	106				-49	-32%
Sophomores	318	328	10	3%	66	33	-33	-50%	1	0	-1	-100%	385	361				-24	-6%
Juniors	700	833	133	19%	100	102	2	2%	0	4	4	-	800	939				139	17%
Seniors	2,271	2,618	347	15%	227	221	-6	-3%	10	9	-1	-10%	2,508	2,848				340	14%
PostBac	0	2	2	-	2	1	-1	-50%	0	0	0	-	2	3				1	50%
PostBac Cr	7	12	5	71%	0	0	0	-	0	0	0	-	7	12				5	71%
Masters	270	325	55	20%	40	30	-10	-25%	3	1	-2	-67%	313	356				43	14%
Doctoral	0	39	39	-	0	2	2	-	0	0	0	-	0	41				41	-
Return fr Absence	0	0	0	-	0	0	0	-	0	0	0	-	0	0				0	-
Transitory	95	69	-26	-27%	9	11	2	22%	7	0	-7	-100%	111	80				-31	-28%
Total	3,797	4,321	524	14%	463	411	-52	-11%	21	14	-7	-33%	4,281	4,746				465	11%
Total Headcount	3,797	4,323	526	14%	463	411	-52	-11%	21	14	-7	-33%	4,281	4,748	4,683	65	1%	467	11%
FTES All Students																			
FT Freshmen	0.00	0.00	0.00	-	0.00	0.00	0.00	-	0.00	0.00	0	-	0.00	0.00				0.00	-
Freshmen	69.80	46.93	-22.87	-33%	13.80	6.46	-7.34	-53%	0.00	0.00	0	-	83.60	53.39				-30.21	-36%
Sophomores	174.20	168.13	-6.07	-3%	40.73	23.00	-17.73	-44%	1.60	0.00	-2	-100%	216.53	191.13				-25.40	-12%
Juniors	413.47	497.60	84.13	20%	78.60	85.13	6.53	8%	0.00	1.73	2	-	492.07	584.46				92.39	19%
Seniors	1,305.20	1,511.20	206.00	16%	182.80	180.40	-2.40	-1%	6.67	5.73	-1	-14%	1,494.67	1,697.33				202.66	14%
PostBac	0.00	0.80	0.80	-	0.87	0.87	0.00	0%	0.00	0.00	0	-	0.87	1.67				0.80	92%
PostBac Cr	2.33	5.07	2.74	118%	0.00	0.00	0.00	-	0.00	0.00	0	-	2.33	5.07				2.74	118%
Masters	138.25	165.08	26.83	19%	24.33	19.08	-5.25	-22%	1.00	0.33	-1	-67%	163.58	184.49				20.91	13%
Doctoral	0.00	31.83	31.83	-	0.00	2.17	2.17	-	0.00	0.00	0	-	0.00	34.00				34.00	-
Return fr Absence	0.00	0.00	0.00	-	0.00	0.00	0.00	-	0.00	0.00	0	-	0.00	0.00				0.00	-
Transitory	48.33	35.13	-13.20	-27%	4.47	6.67	2.20	49%	2.93	0.00	-3	-100%	55.73	41.80				-13.93	-25%
Total FTES	2,151.58	2,461.77	310.19	14%	345.60	323.78	-21.82	-6%	12.20	7.79	-4	-36%	2,509.38	2,793.34	2,700.00	93	3%	283.96	11%
Mean Unit Load																			
FT Freshmen	-	-	-	-	-	-	-	-	-	-	-	-	-	-				-	-
Freshmen	7.41	7.59	0.18	2.4%	9.72	8.81	-0.91	-9.4%	4.99	-	-	-	7.64	7.75				0.11	1.5%
Sophomores	8.22	7.69	-0.53	-6.4%	9.26	10.50	1.24	13.4%	24.00	-	-	-	8.44	7.95				-0.48	-5.7%
Juniors	8.87	8.94	0.07	0.8%	11.79	12.52	0.73	6.2%	7.95	6.49	-1.46	-18.4%	9.22	9.31				0.09	1.0%
Seniors	8.63	8.66	0.03	0.3%	12.08	12.24	0.16	1.3%	9.64	9.55	-0.09	-0.9%	8.95	8.94				-0.01	-0.1%
PostBac	4.33	6.00	1.68	38.7%	6.35	13.05	6.70	105.5%	10.05	-	-	-	5.51	6.59				1.08	19.7%
PostBac Cr	4.99	6.34	1.34	26.9%	-	-	-	-	-	-	-	-	4.99	6.34				1.34	26.9%
Masters	6.14	6.06	-0.08	-1.3%	7.30	7.63	0.33	4.6%	4.00	3.96	-0.04	-1.0%	6.27	6.19				-0.08	-1.3%
Doctoral	-	9.79	9.79	-	-	13.02	13.02	-	-	-	-	-	-	9.95				-	-
Total	8.39	8.40	0.01	0.2%	11.04	11.66	0.62	5.6%	-	8.28	-	-	8.68	8.69				0.01	0.1%
FTES College of Disc																			
A&L	358.82	360.07	1.25	0%	46.80	31.33	-15.47	-33%	1.87	2.33	0.46	25%	407.49	393.73				-13.76	-3%
BPA	439.20	525.60	86.40	20%	213.27	208.53	-4.74	-2%	4.40	2.47	-1.93	-44%	656.87	736.60				79.73	12%
Educ	54.08	95.78	41.70	77%	2.00	2.83	0.83	42%	1.00	0.00	-1.00	-100%	57.08	98.61				41.53	73%
NSci	623.58	670.73	47.15	8%	48.47	50.35	1.88	4%	2.67	1.13	-1.54	-58%	674.72	722.21				47.49	7%
SBS	675.90	809.60	133.70	20%	35.07	30.73	-4.34	-12%	2.27	1.87	-0.40	-18%	713.24	842.20				128.96	18%
UNV	0.00	0.00	0.00	-	0.00	0.00	0.00	-	0.00	0.00	0.00	-	0.00	0.00				0.00	-
Total	2,151.58	2,461.78	310.20	14%	345.61	323.77	-21.84	-6%	12.21	7.80	-4.41	-36%	2,509.40	2,793.35				283.95	11%

Stateside Headcounts	Year-over-Year Comparisons		
	2018	2019	% Δ
SLIP	0	0	-
Credential	0	0	-
Doctoral	48	37	-23%

Early Start Enrollments	Destination Students			Service Students			
	2018	2019	% Δ	2018	2019	% Δ	
ESE	151	49	-68%	ESE	8	1	-88%
ESM	636	563	-11%	ESM	32	27	-16%
Headcount	785	604	-23%	Headcount	35	28	-20%

Comparing 07/02/2018 to:
07/01/2019

38 Days to Summer 2019 Census on: 8/8/2019

CEL Self-Support Registration Report

	Resident				Non-Resident Foreign				Non-Resident USA				Total						
	2018	2019	N Δ	% Δ	2018	2019	N Δ	% Δ	2018	2019	N Δ	% Δ	2018	2019	Target	Target Δ	Target % Δ	N Δ	% Δ
New Students																			
FT Freshmen	0	0	0	-	0	0	0	-	0	0	0	-	0	0				0	-
LD Transfer	0	0	0	-	0	0	0	-	0	0	0	-	0	0				0	-
UD Transfer	0	0	0	-	0	0	0	-	0	0	0	-	0	0				0	-
PostBac	0	0	0	-	0	0	0	-	0	0	0	-	0	0				0	-
PostBac Cr	0	0	0	-	0	0	0	-	0	0	0	-	0	0				0	-
Masters	0	2	2	-	0	0	0	-	0	0	0	-	0	2				2	-
Doctoral	0	0	0	-	0	0	0	-	0	0	0	-	0	0				0	-
Total	0	2	2	-	0	0	0	-	0	0	0	-	0	2				2	-
Continue/Return																			
Freshmen	136	95	-41	-30%	19	11	-8	-42%	0	0	0	-	155	106				-49	-32%
Sophomores	318	327	9	3%	66	33	-33	-50%	1	0	-1	-100%	385	360				-25	-6%
Juniors	700	830	130	19%	100	102	2	2%	0	4	4	-	800	936				136	17%
Seniors	2,272	2,616	344	15%	226	221	-5	-2%	10	9	-1	-10%	2,508	2,846				338	13%
PostBac	0	2	2	-	2	1	-1	-50%	0	0	0	-	2	3				1	50%
PostBac Cr	7	12	5	71%	0	0	0	-	0	0	0	-	7	12				5	71%
Masters	269	326	57	21%	39	29	-10	-26%	3	2	-1	-33%	311	357				46	15%
Doctoral	0	39	39	-	0	2	2	-	0	0	0	-	0	41				41	-
Return fr Absence	0	0	0	-	0	0	0	-	0	0	0	-	0	0				0	-
Transitory	95	65	-30	-32%	9	11	2	22%	7	0	-7	-100%	111	76				-35	-32%
Total	3,797	4,312	515	14%	461	410	-51	-11%	21	15	-6	-29%	4,279	4,737				458	11%
Total Headcount	3,797	4,314	517	14%	461	410	-51	-11%	21	15	-6	-29%	4,279	4,739	4,683	56	1%	460	11%
FTES All Students																			
FT Freshmen	0.00	0.00	0.00	-	0.00	0.00	0.00	-	0.00	0.00	0	-	0.00	0.00				0.00	-
Freshmen	69.80	46.93	-22.87	-33%	13.80	6.46	-7.34	-53%	0.00	0.00	0	-	83.60	53.39				-30.21	-36%
Sophomores	174.20	167.60	-6.60	-4%	40.73	23.27	-17.46	-43%	1.60	0.00	-2	-100%	216.53	190.87				-25.66	-12%
Juniors	414.00	495.40	81.40	20%	78.60	85.13	6.53	8%	0.00	1.73	2	-	492.60	582.26				89.66	18%
Seniors	1,304.80	1,510.07	205.27	16%	182.26	179.80	-2.46	-1%	6.67	5.73	-1	-14%	1,493.73	1,695.60				201.87	14%
PostBac	0.00	0.80	0.80	-	0.87	0.87	0.00	0%	0.00	0.00	0	-	0.87	1.67				0.80	92%
PostBac Cr	2.33	5.07	2.74	118%	0.00	0.00	0.00	-	0.00	0.00	0	-	2.33	5.07				2.74	118%
Masters	137.42	165.41	27.99	20%	24.00	18.67	-5.33	-22%	1.00	0.67	0	-33%	162.42	184.75				22.33	14%
Doctoral	0.00	31.83	31.83	-	0.00	2.17	2.17	-	0.00	0.00	0	-	0.00	34.00				34.00	-
Return fr Absence	0.00	0.00	0.00	-	0.00	0.00	0.00	-	0.00	0.00	0	-	0.00	0.00				0.00	-
Transitory	48.33	34.27	-14.06	-29%	4.47	6.67	2.20	49%	2.93	0.00	-3	-100%	55.73	40.94				-14.79	-27%
Total FTES	2,150.88	2,457.38	306.50	14%	344.73	323.04	-21.69	-6%	12.20	8.13	-4	-33%	2,507.81	2,788.55	2,700.00	89	3%	280.74	11%
Mean Unit Load																			
FT Freshmen	-	-	-	-	-	-	-	-	-	-	-	-	-	-				-	-
Freshmen	7.41	7.66	0.25	3.4%	9.72	8.81	-0.91	-9.4%	4.99	-	-	-	7.64	7.81				0.18	2.3%
Sophomores	8.22	7.69	-0.53	-6.5%	9.26	10.62	1.36	14.7%	24.00	-	-	-	8.44	7.96				-0.47	-5.6%
Juniors	8.88	8.93	0.06	0.6%	11.79	12.52	0.73	6.2%	7.95	6.49	-1.46	-18.4%	9.23	9.31				0.08	0.9%
Seniors	8.62	8.66	0.03	0.4%	12.10	12.20	0.10	0.9%	9.64	9.55	-0.09	-0.9%	8.94	8.93				-0.01	-0.1%
PostBac	4.33	6.72	2.40	55.4%	6.35	13.05	6.70	105.5%	10.05	-	-	-	5.51	7.25				1.75	31.7%
PostBac Cr	4.99	6.34	1.34	26.9%	-	-	-	-	-	-	-	-	4.99	6.34				1.34	26.9%
Masters	6.13	6.06	-0.07	-1.2%	7.38	7.73	0.34	4.6%	4.00	4.02	0.02	0.5%	6.27	6.18				-0.09	-1.4%
Doctoral	-	9.79	9.79	-	-	13.02	13.02	-	-	-	-	-	-	9.95				-	-
Total	8.39	8.41	0.02	0.2%	11.06	11.67	0.61	5.5%	-	8.00	-	-	8.68	8.69				0.01	0.1%
FTES College of Disc																			
A&L	359.15	357.40	-1.75	0%	46.53	31.60	-14.93	-32%	1.87	2.33	0.46	25%	407.55	391.33				-16.22	-4%
BPA	438.93	524.07	85.14	19%	213.53	208.27	-5.26	-2%	4.40	2.80	-1.60	-36%	656.86	735.14				78.28	12%
Educ	53.25	96.92	43.67	82%	2.00	2.83	0.83	42%	1.00	0.00	-1.00	-100%	56.25	99.75				43.50	77%
NSci	623.45	670.40	46.95	8%	47.87	49.60	1.73	4%	2.67	1.13	-1.54	-58%	673.99	721.13				47.14	7%
SBS	676.10	808.60	132.50	20%	34.80	30.73	-4.07	-12%	2.27	1.87	-0.40	-18%	713.17	841.20				128.03	18%
UNV	0.00	0.00	0.00	-	0.00	0.00	0.00	-	0.00	0.00	0.00	-	0.00	0.00				0.00	-
Total	2,150.88	2,457.39	306.51	14%	344.73	323.03	-21.70	-6%	12.21	8.13	-4.08	-33%	2,507.82	2,788.55				280.73	11%

Stateside Headcounts	Year-over-Year Comparisons		
	2018	2019	% Δ
	SLIP	0	0
Credential	0	0	-
Doctoral	48	37	-23%

Early Start Enrollments	Destination Students			Service Students			
	2018	2019	% Δ	2018	2019	% Δ	
	ESE	150	49	-67%	ESE	7	1
ESM	636	562	-12%	ESM	30	27	-10%
Headcount	784	603	-23%	Headcount	32	28	-13%

Comparing 06/28/2018 to:
06/27/2019

42 Days to Summer 2019 Census on: 8/8/2019

CEL Self-Support Registration Report

	Resident				Non-Resident Foreign				Non-Resident USA				Total						
	2018	2019	N Δ	% Δ	2018	2019	N Δ	% Δ	2018	2019	N Δ	% Δ	2018	2019	Target	Target Δ	Target % Δ	N Δ	% Δ
New Students																			
FT Freshmen	0	0	0	-	0	0	0	-	0	0	0	-	0	0				0	-
LD Transfer	0	0	0	-	0	0	0	-	0	0	0	-	0	0				0	-
UD Transfer	0	0	0	-	0	0	0	-	0	0	0	-	0	0				0	-
PostBac	0	0	0	-	0	0	0	-	0	0	0	-	0	0				0	-
PostBac Cr	0	0	0	-	0	0	0	-	0	0	0	-	0	0				0	-
Masters	0	2	2	-	0	0	0	-	0	0	0	-	0	2				2	-
Doctoral	0	0	0	-	0	0	0	-	0	0	0	-	0	0				0	-
Total	0	2	2	-	0	0	0	-	0	0	0	-	0	2				2	-
Continue/Return																			
Freshmen	138	98	-40	-29%	19	11	-8	-42%	0	0	0	-	157	109				-48	-31%
Sophomores	320	328	8	3%	68	32	-36	-53%	1	0	-1	-100%	389	360				-29	-7%
Juniors	703	830	127	18%	99	102	3	3%	0	4	4	-	802	936				134	17%
Seniors	2,278	2,615	337	15%	225	221	-4	-2%	10	9	-1	-10%	2,513	2,845				332	13%
PostBac	0	2	2	-	2	1	-1	-50%	0	0	0	-	2	3				1	50%
PostBac Cr	7	12	5	71%	0	0	0	-	0	0	0	-	7	12				5	71%
Masters	270	325	55	20%	39	28	-11	-28%	3	2	-1	-33%	312	355				43	14%
Doctoral	0	38	38	-	0	2	2	-	0	0	0	-	0	40				40	-
Return fr Absence	0	0	0	-	0	0	0	-	0	0	0	-	0	0				0	-
Transitory	93	60	-33	-35%	9	11	2	22%	7	0	-7	-100%	109	71				-38	-35%
Total	3,809	4,308	499	13%	461	408	-53	-11%	21	15	-6	-29%	4,291	4,731				440	10%
Total Headcount	3,809	4,310	501	13%	461	408	-53	-11%	21	15	-6	-29%	4,291	4,733	4,683	50	1%	442	10%
FTES All Students																			
FT Freshmen	0.00	0.00	0.00	-	0.00	0.00	0.00	-	0.00	0.00	0	-	0.00	0.00				0.00	-
Freshmen	71.14	48.07	-23.07	-32%	14.26	6.46	-7.80	-55%	0.00	0.00	0	-	85.40	54.53				-30.87	-36%
Sophomores	175.00	167.73	-7.27	-4%	42.47	22.27	-20.20	-48%	1.60	0.00	-2	-100%	219.07	190.00				-29.07	-13%
Juniors	415.74	497.67	81.93	20%	79.67	84.07	4.40	6%	0.00	1.73	2	-	495.41	583.47				88.06	18%
Seniors	1,307.47	1,514.07	206.60	16%	182.06	178.33	-3.73	-2%	6.67	5.73	-1	-14%	1,496.20	1,698.13				201.93	13%
PostBac	0.00	0.80	0.80	-	0.87	0.87	0.00	0%	0.00	0.00	0	-	0.87	1.67				0.80	92%
PostBac Cr	2.33	5.07	2.74	118%	0.00	0.00	0.00	-	0.00	0.00	0	-	2.33	5.07				2.74	118%
Masters	137.75	166.41	28.66	21%	24.33	17.67	-6.66	-27%	1.00	0.67	0	-33%	163.08	184.75				21.67	13%
Doctoral	0.00	30.58	30.58	-	0.00	1.75	1.75	-	0.00	0.00	0	-	0.00	32.33				32.33	-
Return fr Absence	0.00	0.00	0.00	-	0.00	0.00	0.00	-	0.00	0.00	0	-	0.00	0.00				0.00	-
Transitory	47.27	32.47	-14.80	-31%	4.73	6.67	1.94	41%	2.93	0.00	-3	-100%	54.93	39.14				-15.79	-29%
Total FTES	2,156.70	2,462.87	306.17	14%	348.39	318.09	-30.30	-9%	12.20	8.13	-4	-33%	2,517.29	2,789.09	2,700.00	89	3%	271.80	11%
Mean Unit Load																			
FT Freshmen	-	-	-	-	-	-	-	-	-	-	-	-	-	-				-	-
Freshmen	7.43	7.67	0.24	3.2%	10.16	8.81	-1.35	-13.3%	4.99	-	-	-	7.71	7.82				0.12	1.5%
Sophomores	8.20	7.67	-0.53	-6.5%	9.37	10.49	1.12	11.9%	24.00	-	-	-	8.45	7.93				-0.52	-6.2%
Juniors	8.88	8.98	0.10	1.1%	12.07	12.36	0.29	2.4%	7.95	6.49	-1.46	-18.4%	9.26	9.33				0.07	0.8%
Seniors	8.62	8.68	0.06	0.7%	12.14	12.10	-0.04	-0.3%	9.64	9.55	-0.09	-0.9%	8.94	8.95				0.01	0.1%
PostBac	3.68	7.09	3.42	92.9%	6.35	13.05	6.70	105.5%	10.05	-	-	-	5.10	7.59				2.49	48.8%
PostBac Cr	4.99	6.34	1.34	26.9%	-	-	-	-	-	-	-	-	4.99	6.34				1.34	26.9%
Masters	6.12	6.11	-0.01	-0.2%	7.49	7.57	0.09	1.2%	4.00	4.02	0.02	0.5%	6.27	6.22				-0.06	-0.9%
Doctoral	-	9.66	9.66	-	-	10.50	10.50	-	-	-	-	-	-	9.70				-	-
Total	8.38	8.43	0.05	0.6%	11.18	11.55	0.37	3.3%	-	8.00	-	-	8.69	8.70				0.02	0.2%
FTES College of Disc																			
A&L	358.42	358.00	-0.42	0%	46.53	31.87	-14.66	-32%	1.87	2.33	0.46	25%	406.82	392.20				-14.62	-4%
BPA	440.60	529.00	88.40	20%	215.73	205.60	-10.13	-5%	4.40	2.80	-1.60	-36%	660.73	737.40				76.67	12%
Educ	53.52	95.00	41.48	78%	2.00	2.42	0.42	21%	1.00	0.00	-1.00	-100%	56.52	97.42				40.90	72%
NSci	625.38	670.60	45.22	7%	49.07	48.20	-0.87	-2%	2.67	1.13	-1.54	-58%	677.12	719.93				42.81	6%
SBS	678.77	810.27	131.50	19%	35.07	30.00	-5.07	-14%	2.27	1.87	-0.40	-18%	716.11	842.14				126.03	18%
UNV	0.00	0.00	0.00	-	0.00	0.00	0.00	-	0.00	0.00	0.00	-	0.00	0.00				0.00	-
Total	2,156.69	2,462.87	306.18	14%	348.40	318.09	-30.31	-9%	12.21	8.13	-4.08	-33%	2,517.30	2,789.09				271.79	11%

Stateside Headcounts	Year-over-Year Comparisons		
	2018	2019	% Δ
SLIP	0	0	-
Credential	0	0	-
Doctoral	48	36	-25%

Early Start Enrollments	Destination Students			Service Students			
	2018	2019	% Δ	2018	2019	% Δ	
ESE	143	49	-66%	ESE	6	1	-83%
ESM	621	578	-7%	ESM	29	30	3%
Headcount	736	619	-16%	Headcount	30	31	3%

Units < 6.1	Resident	NR Foreign	NR USA	Total
Undergrad	1067	47	6	1120
PostB	4	0	0	4
PostB Cr	8	0	0	8
Masters	196	15	2	213
Doctoral	7	0	0	7
Total	1282	62	8	1352

Units > 6.0	Resident	NR Foreign	NR USA	Total
Undergrad	2854	330	7	3191
PostB	7	1	0	8
PostB Cr	4	0	0	4
Masters	132	13	0	145
Doctoral	31	2	0	33
Total	3028	346	7	3381

06/27/2019

42 Days to Summer 2019 Census on:

8/8/2019

Resident Headcount & FTE

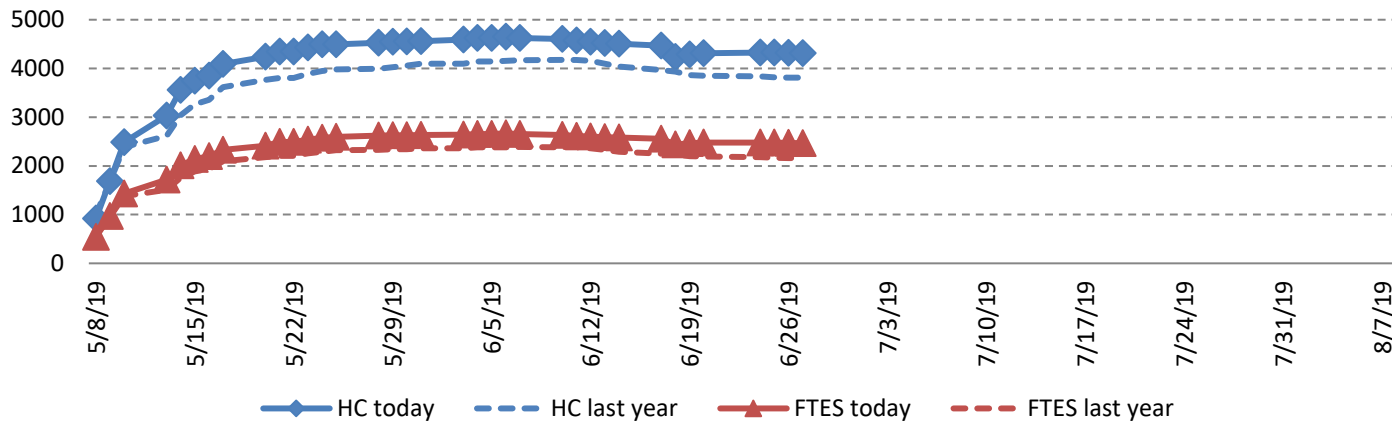

Resident Mean Unit Load

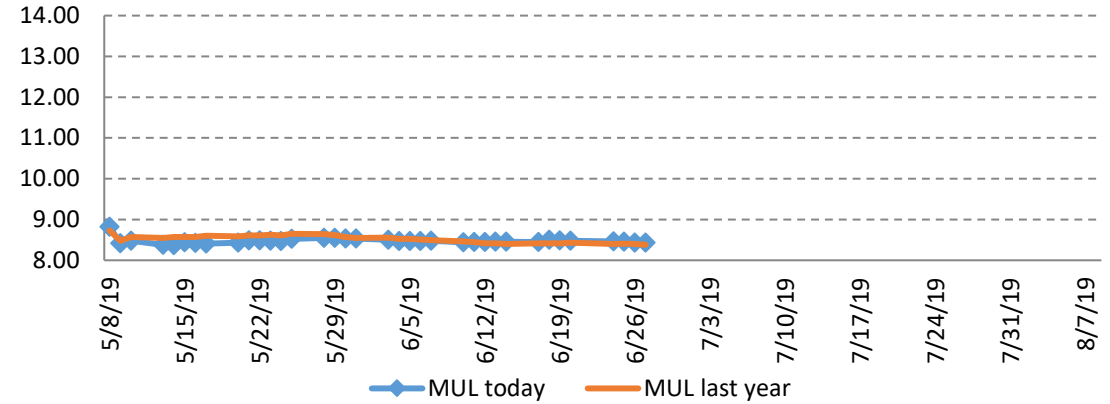

Non-Res Foreign Headcount & FTE

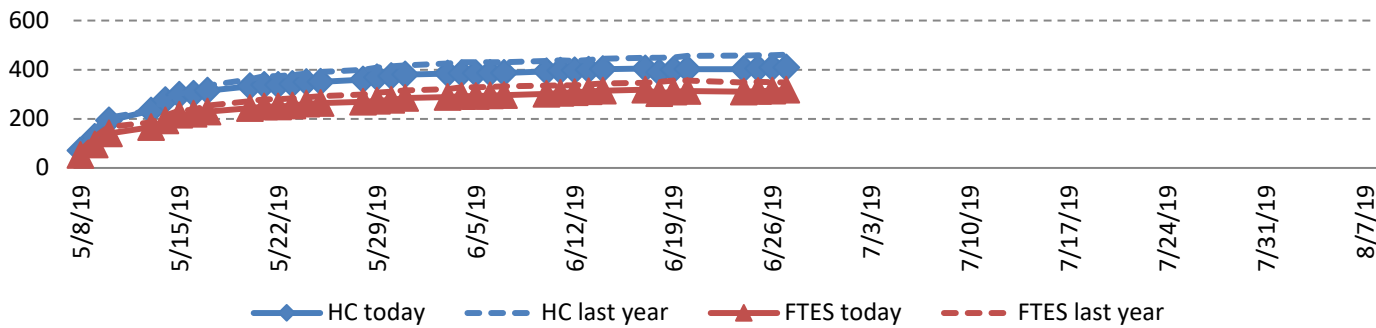

Non-Res Foreign Mean Unit Load

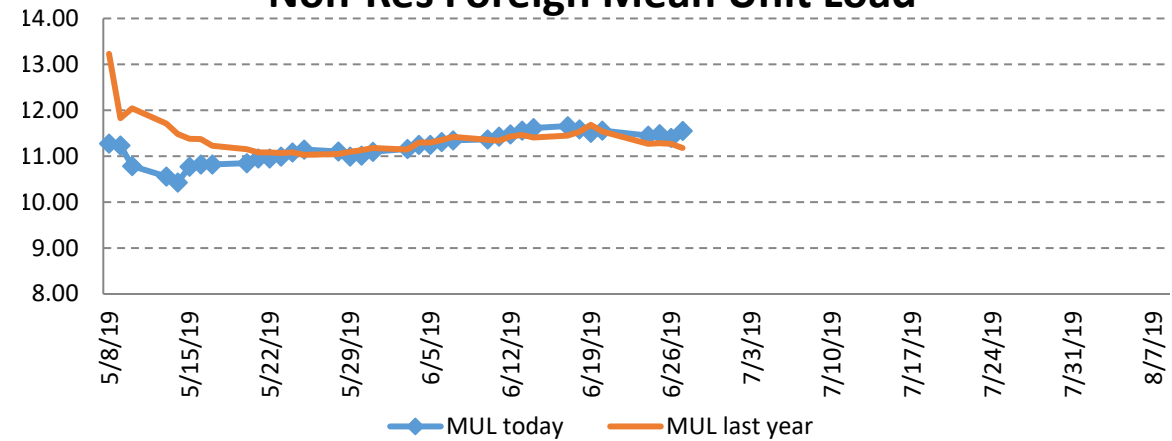

Comparing 06/27/2018 to:
06/26/2019

43 Days to Summer 2019 Census on: 8/8/2019

CEL Self-Support Registration Report

	Resident				Non-Resident Foreign				Non-Resident USA				Total						
	2018	2019	N Δ	% Δ	2018	2019	N Δ	% Δ	2018	2019	N Δ	% Δ	2018	2019	Target	Target Δ	Target % Δ	N Δ	% Δ
New Students																			
FT Freshmen	0	0	0	-	0	0	0	-	0	0	0	-	0	0				0	-
LD Transfer	0	0	0	-	0	0	0	-	0	0	0	-	0	0				0	-
UD Transfer	0	0	0	-	0	0	0	-	0	0	0	-	0	0				0	-
PostBac	0	0	0	-	0	0	0	-	0	0	0	-	0	0				0	-
PostBac Cr	0	0	0	-	0	0	0	-	0	0	0	-	0	0				0	-
Masters	0	2	2	-	0	0	0	-	0	0	0	-	0	2				2	-
Doctoral	0	0	0	-	0	0	0	-	0	0	0	-	0	0				0	-
Total	0	2	2	-	0	0	0	-	0	0	0	-	0	2				2	-
Continue/Return																			
Freshmen	139	100	-39	-28%	19	12	-7	-37%	0	0	0	-	158	112				-46	-29%
Sophomores	320	332	12	4%	70	31	-39	-56%	1	0	-1	-100%	391	363				-28	-7%
Juniors	704	831	127	18%	96	102	6	6%	0	4	4	-	800	937				137	17%
Seniors	2,277	2,618	341	15%	225	221	-4	-2%	10	9	-1	-10%	2,512	2,848				336	13%
PostBac	0	2	2	-	2	1	-1	-50%	0	0	0	-	2	3				1	50%
PostBac Cr	7	12	5	71%	0	0	0	-	0	0	0	-	7	12				5	71%
Masters	271	328	57	21%	39	28	-11	-28%	3	2	-1	-33%	313	358				45	14%
Doctoral	0	37	37	-	0	2	2	-	0	0	0	-	0	39				39	-
Return fr Absence	0	0	0	-	0	0	0	-	0	0	0	-	0	0				0	-
Transitory	91	58	-33	-36%	8	11	3	38%	7	0	-7	-100%	106	69				-37	-35%
Total	3,809	4,318	509	13%	459	408	-51	-11%	21	15	-6	-29%	4,289	4,741				452	11%
Total Headcount	3,809	4,320	511	13%	459	408	-51	-11%	21	15	-6	-29%	4,289	4,743	4,683	60	1%	454	11%
FTES All Students																			
FT Freshmen	0.00	0.00	0.00	-	0.00	0.00	0.00	-	0.00	0.00	0	-	0.00	0.00				0.00	-
Freshmen	70.60	49.66	-20.94	-30%	13.66	7.20	-6.46	-47%	0.00	0.00	0	-	84.26	56.86				-27.40	-33%
Sophomores	175.60	168.80	-6.80	-4%	44.07	21.67	-22.40	-51%	1.60	0.00	-2	-100%	221.27	190.47				-30.80	-14%
Juniors	417.54	499.27	81.73	20%	78.07	82.47	4.40	6%	0.00	1.73	2	-	495.61	583.47				87.86	18%
Seniors	1,309.47	1,516.13	206.66	16%	183.80	175.40	-8.40	-5%	6.67	5.73	-1	-14%	1,499.94	1,697.26				197.32	13%
PostBac	0.00	0.80	0.80	-	0.87	0.87	0.00	0%	0.00	0.00	0	-	0.87	1.67				0.80	92%
PostBac Cr	2.33	4.80	2.47	106%	0.00	0.00	0.00	-	0.00	0.00	0	-	2.33	4.80				2.47	106%
Masters	138.75	169.58	30.83	22%	24.33	18.00	-6.33	-26%	1.00	0.67	0	-33%	164.08	188.25				24.17	15%
Doctoral	0.00	29.83	29.83	-	0.00	1.75	1.75	-	0.00	0.00	0	-	0.00	31.58				31.58	-
Return fr Absence	0.00	0.00	0.00	-	0.00	0.00	0.00	-	0.00	0.00	0	-	0.00	0.00				0.00	-
Transitory	47.00	30.47	-16.53	-35%	4.93	6.67	1.74	35%	2.93	0.00	-3	-100%	54.86	37.14				-17.72	-32%
Total FTES	2,161.29	2,469.34	308.05	14%	349.73	314.03	-35.70	-10%	12.20	8.13	-4	-33%	2,523.22	2,791.50	2,700.00	92	3%	268.28	11%
Mean Unit Load																			
FT Freshmen	-	-	-	-	-	-	-	-	-	-	-	-	-	-				-	-
Freshmen	7.39	7.67	0.28	3.8%	10.16	8.91	-1.25	-12.3%	4.99	-	-	-	7.67	7.85				0.18	2.3%
Sophomores	8.23	7.63	-0.61	-7.4%	9.44	10.53	1.09	11.5%	24.00	-	-	-	8.49	7.88				-0.61	-7.1%
Juniors	8.90	8.99	0.09	1.0%	12.20	12.13	-0.07	-0.6%	7.95	6.49	-1.46	-18.4%	9.28	9.32				0.04	0.4%
Seniors	8.64	8.68	0.05	0.6%	12.26	11.90	-0.35	-2.9%	9.64	9.55	-0.09	-0.9%	8.96	8.94				-0.03	-0.3%
PostBac	3.60	7.09	3.49	97.0%	6.53	13.05	6.53	100.0%	10.05	-	-	-	5.12	7.59				2.47	48.2%
PostBac Cr	4.99	6.00	1.01	20.2%	-	-	-	-	-	-	-	-	4.99	6.00				1.01	20.2%
Masters	6.14	6.17	0.02	0.4%	7.49	7.71	0.23	3.0%	4.00	4.02	0.02	0.5%	6.29	6.28				-0.02	-0.2%
Doctoral	-	9.67	9.67	-	-	10.50	10.50	-	-	-	-	-	-	9.72				-	-
Total	8.40	8.44	0.03	0.4%	11.27	11.40	0.13	1.1%	-	8.00	-	-	8.71	8.69				-0.02	-0.2%
FTES College of Disc																			
A&L	360.48	361.60	1.12	0%	46.80	32.40	-14.40	-31%	1.87	2.33	0.46	25%	409.15	396.33				-12.82	-3%
BPA	442.00	532.93	90.93	21%	216.00	200.60	-15.40	-7%	4.40	2.80	-1.60	-36%	662.40	736.33				73.93	11%
Educ	53.85	94.68	40.83	76%	2.00	2.42	0.42	21%	1.00	0.00	-1.00	-100%	56.85	97.10				40.25	71%
NSci	625.18	669.93	44.75	7%	49.60	48.87	-0.73	-1%	2.67	1.13	-1.54	-58%	677.45	719.93				42.48	6%
SBS	679.77	810.20	130.43	19%	35.33	29.73	-5.60	-16%	2.27	1.87	-0.40	-18%	717.37	841.80				124.43	17%
UNV	0.00	0.00	0.00	-	0.00	0.00	0.00	-	0.00	0.00	0.00	-	0.00	0.00				0.00	-
Total	2,161.28	2,469.34	308.06	14%	349.73	314.02	-35.71	-10%	12.21	8.13	-4.08	-33%	2,523.22	2,791.49				268.27	11%

Stateside Headcounts	Year-over-Year Comparisons		
	2018	2019	% Δ
SLIP	0	0	-
Credential	0	0	-
Doctoral	48	35	-27%

Early Start Enrollments	Destination Students			Service Students			
	2018	2019	% Δ	2018	2019	% Δ	
ESE	142	49	-65%	ESE	7	1	-86%
ESM	605	581	-4%	ESM	22	30	36%
Headcount	746	622	-17%	Headcount	27	31	15%

Comparing 06/26/2018 to:
06/25/2019

44 Days to Summer 2019 Census on: 8/8/2019

CEL Self-Support Registration Report

	Resident				Non-Resident Foreign				Non-Resident USA				Total						
	2018	2019	N Δ	% Δ	2018	2019	N Δ	% Δ	2018	2019	N Δ	% Δ	2018	2019	Target	Target Δ	Target % Δ	N Δ	% Δ
New Students																			
FT Freshmen	0	0	0	-	0	0	0	-	0	0	0	-	0	0				0	-
LD Transfer	0	0	0	-	0	0	0	-	0	0	0	-	0	0				0	-
UD Transfer	0	0	0	-	0	0	0	-	0	0	0	-	0	0				0	-
PostBac	0	0	0	-	0	0	0	-	0	0	0	-	0	0				0	-
PostBac Cr	0	0	0	-	0	0	0	-	0	0	0	-	0	0				0	-
Masters	0	2	2	-	0	0	0	-	0	0	0	-	0	2				2	-
Doctoral	0	0	0	-	0	0	0	-	0	0	0	-	0	0				0	-
Total	0	2	2	-	0	0	0	-	0	0	0	-	0	2				2	-
Continue/Return																			
Freshmen	139	100	-39	-28%	19	12	-7	-37%	0	0	0	-	158	112				-46	-29%
Sophomores	322	340	18	6%	70	31	-39	-56%	1	0	-1	-100%	393	371				-22	-6%
Juniors	709	832	123	17%	96	102	6	6%	0	4	4	-	805	938				133	17%
Seniors	2,279	2,612	333	15%	225	219	-6	-3%	10	9	-1	-10%	2,514	2,840				326	13%
PostBac	0	2	2	-	2	1	-1	-50%	0	0	0	-	2	3				1	50%
PostBac Cr	7	11	4	57%	0	0	0	-	0	0	0	-	7	11				4	57%
Masters	270	328	58	21%	39	26	-13	-33%	3	2	-1	-33%	312	356				44	14%
Doctoral	0	37	37	-	0	2	2	-	0	0	0	-	0	39				39	-
Return fr Absence	0	0	0	-	0	0	0	-	0	0	0	-	0	0				0	-
Transitory	91	58	-33	-36%	8	11	3	38%	7	0	-7	-100%	106	69				-37	-35%
Total	3,817	4,320	503	13%	459	404	-55	-12%	21	15	-6	-29%	4,297	4,739				442	10%
Total Headcount	3,817	4,322	505	13%	459	404	-55	-12%	21	15	-6	-29%	4,297	4,741	4,683	58	1%	444	10%
FTES All Students																			
FT Freshmen	0.00	0.00	0.00	-	0.00	0.00	0.00	-	0.00	0.00	0	-	0.00	0.00				0.00	-
Freshmen	71.40	49.07	-22.33	-31%	14.26	7.20	-7.06	-50%	0.00	0.00	0	-	85.66	56.27				-29.39	-34%
Sophomores	176.60	172.33	-4.27	-2%	45.40	22.80	-22.60	-50%	1.33	0.00	-1	-100%	223.33	195.13				-28.20	-13%
Juniors	421.74	501.14	79.40	19%	78.07	83.13	5.06	6%	0.00	1.73	2	-	499.81	586.00				86.19	17%
Seniors	1,309.13	1,516.86	207.73	16%	182.20	173.27	-8.93	-5%	6.67	5.73	-1	-14%	1,498.00	1,695.86				197.86	13%
PostBac	0.00	0.80	0.80	-	0.87	0.87	0.00	0%	0.00	0.00	0	-	0.87	1.67				0.80	92%
PostBac Cr	2.33	4.87	2.54	109%	0.00	0.00	0.00	-	0.00	0.00	0	-	2.33	4.87				2.54	109%
Masters	139.08	169.67	30.59	22%	24.33	17.33	-7.00	-29%	1.00	0.67	0	-33%	164.41	187.67				23.26	14%
Doctoral	0.00	29.83	29.83	-	0.00	1.75	1.75	-	0.00	0.00	0	-	0.00	31.58				31.58	-
Return fr Absence	0.00	0.00	0.00	-	0.00	0.00	0.00	-	0.00	0.00	0	-	0.00	0.00				0.00	-
Transitory	47.00	31.00	-16.00	-34%	4.93	6.67	1.74	35%	2.93	0.00	-3	-100%	54.86	37.67				-17.19	-31%
Total FTES	2,167.28	2,475.57	308.29	14%	350.06	313.02	-37.04	-11%	11.93	8.13	-4	-32%	2,529.27	2,796.72	2,700.00	97	4%	267.45	11%
Mean Unit Load																			
FT Freshmen	-	-	-	-	-	-	-	-	-	-	-	-	-	-				-	-
Freshmen	7.45	7.58	0.12	1.6%	10.52	8.91	-1.61	-15.3%	4.99	-	-	-	7.77	7.76				-0.01	-0.1%
Sophomores	8.23	7.60	-0.63	-7.6%	9.73	11.06	1.33	13.7%	19.95	-	-	-	8.52	7.90				-0.62	-7.3%
Juniors	8.93	9.03	0.10	1.1%	12.20	12.23	0.03	0.2%	7.95	6.49	-1.46	-18.4%	9.30	9.36				0.06	0.6%
Seniors	8.63	8.71	0.08	0.9%	12.15	11.87	-0.28	-2.3%	9.64	9.55	-0.09	-0.9%	8.95	8.95				0.01	0.1%
PostBac	3.60	7.09	3.49	97.0%	6.53	13.05	6.53	100.0%	10.05	-	-	-	5.12	7.59				2.47	48.2%
PostBac Cr	4.99	6.64	1.65	33.0%	-	-	-	-	-	-	-	-	4.99	6.64				1.65	33.0%
Masters	6.18	6.17	-0.01	-0.2%	7.49	8.00	0.51	6.8%	4.00	4.02	0.02	0.5%	6.32	6.29				-0.03	-0.5%
Doctoral	-	9.67	9.67	-	-	10.50	10.50	-	-	-	-	-	-	9.72				-	-
Total	8.41	8.45	0.05	0.5%	11.28	11.48	0.20	1.8%	-	8.00	-	-	8.71	8.71				0.00	-0.1%
FTES College of Disc																			
A&L	361.82	362.33	0.51	0%	46.67	31.87	-14.80	-32%	1.87	2.33	0.46	25%	410.36	396.53				-13.83	-3%
BPA	445.53	533.73	88.20	20%	214.13	199.73	-14.40	-7%	4.13	2.80	-1.33	-32%	663.79	736.26				72.47	11%
Educ	53.85	94.57	40.72	76%	2.00	2.08	0.08	4%	1.00	0.00	-1.00	-100%	56.85	96.65				39.80	70%
NSci	625.78	670.87	45.09	7%	51.67	49.33	-2.34	-5%	2.67	1.13	-1.54	-58%	680.12	721.33				41.21	6%
SBS	680.30	814.07	133.77	20%	35.60	30.00	-5.60	-16%	2.27	1.87	-0.40	-18%	718.17	845.94				127.77	18%
UNV	0.00	0.00	0.00	-	0.00	0.00	0.00	-	0.00	0.00	0.00	-	0.00	0.00				0.00	-
Total	2,167.28	2,475.57	308.29	14%	350.07	313.01	-37.06	-11%	11.94	8.13	-3.81	-32%	2,529.29	2,796.71				267.42	11%

Stateside Headcounts	Year-over-Year Comparisons		
	2018	2019	% Δ
SLIP	0	0	-
Credential	0	1	-
Doctoral	48	35	-27%

Early Start Enrollments	Destination Students			Service Students			
	2018	2019	% Δ	2018	2019	% Δ	
ESE	139	58	-58%	ESE	7	1	-86%
ESM	600	586	-2%	ESM	22	30	36%
Headcount	738	633	-14%	Headcount	26	31	19%

Comparing 06/25/2018 to:
06/24/2019

45 Days to Summer 2019 Census on: 8/8/2019

CEL Self-Support Registration Report

	Resident				Non-Resident Foreign				Non-Resident USA				Total						
	2018	2019	N Δ	% Δ	2018	2019	N Δ	% Δ	2018	2019	N Δ	% Δ	2018	2019	Target	Target Δ	Target % Δ	N Δ	% Δ
New Students																			
FT Freshmen	0	0	0	-	0	0	0	-	0	0	0	-	0	0				0	-
LD Transfer	0	0	0	-	0	0	0	-	0	0	0	-	0	0				0	-
UD Transfer	0	0	0	-	0	0	0	-	0	0	0	-	0	0				0	-
PostBac	0	0	0	-	0	0	0	-	0	0	0	-	0	0				0	-
PostBac Cr	0	0	0	-	0	0	0	-	0	0	0	-	0	0				0	-
Masters	0	2	2	-	0	0	0	-	0	0	0	-	0	2				2	-
Doctoral	0	0	0	-	0	0	0	-	0	0	0	-	0	0				0	-
Total	0	2	2	-	0	0	0	-	0	0	0	-	0	2				2	-
Continue/Return																			
Freshmen	141	103	-38	-27%	18	12	-6	-33%	0	0	0	-	159	115				-44	-28%
Sophomores	324	342	18	6%	69	31	-38	-55%	1	0	-1	-100%	394	373				-21	-5%
Juniors	716	834	118	16%	97	103	6	6%	0	4	4	-	813	941				128	16%
Seniors	2,288	2,613	325	14%	224	217	-7	-3%	10	9	-1	-10%	2,522	2,839				317	13%
PostBac	0	2	2	-	2	1	-1	-50%	0	0	0	-	2	3				1	50%
PostBac Cr	7	10	3	43%	0	0	0	-	0	0	0	-	7	10				3	43%
Masters	271	327	56	21%	39	25	-14	-36%	3	2	-1	-33%	313	354				41	13%
Doctoral	0	37	37	-	0	2	2	-	0	0	0	-	0	39				39	-
Return fr Absence	0	0	0	-	0	0	0	-	0	0	0	-	0	0				0	-
Transitory	90	57	-33	-37%	8	11	3	38%	7	0	-7	-100%	105	68				-37	-35%
Total	3,837	4,325	488	13%	457	402	-55	-12%	21	15	-6	-29%	4,315	4,742				427	10%
Total Headcount	3,837	4,327	490	13%	457	402	-55	-12%	21	15	-6	-29%	4,315	4,744	4,683	61	1%	429	10%
FTES All Students																			
FT Freshmen	0.00	0.00	0.00	-	0.00	0.00	0.00	-	0.00	0.00	0	-	0.00	0.00				0.00	-
Freshmen	72.60	50.80	-21.80	-30%	13.60	7.20	-6.40	-47%	0.00	0.00	0	-	86.20	58.00				-28.20	-33%
Sophomores	177.94	173.47	-4.47	-3%	45.13	22.80	-22.33	-49%	1.33	0.00	-1	-100%	224.40	196.27				-28.13	-13%
Juniors	425.27	501.20	75.93	18%	79.67	81.87	2.20	3%	0.00	1.73	2	-	504.94	584.80				79.86	16%
Seniors	1,313.86	1,520.26	206.40	16%	180.06	172.60	-7.46	-4%	6.67	5.73	-1	-14%	1,500.59	1,698.59				198.00	13%
PostBac	0.00	0.80	0.80	-	0.87	0.87	0.00	0%	0.00	0.00	0	-	0.87	1.67				0.80	92%
PostBac Cr	2.33	4.60	2.27	97%	0.00	0.00	0.00	-	0.00	0.00	0	-	2.33	4.60				2.27	97%
Masters	139.42	169.00	29.58	21%	24.33	17.00	-7.33	-30%	1.00	0.67	0	-33%	164.75	186.67				21.92	13%
Doctoral	0.00	29.83	29.83	-	0.00	1.75	1.75	-	0.00	0.00	0	-	0.00	31.58				31.58	-
Return fr Absence	0.00	0.00	0.00	-	0.00	0.00	0.00	-	0.00	0.00	0	-	0.00	0.00				0.00	-
Transitory	46.13	30.47	-15.66	-34%	4.67	6.40	1.73	37%	2.93	0.00	-3	-100%	53.73	36.87				-16.86	-31%
Total FTES	2,177.55	2,480.43	302.88	14%	348.33	310.49	-37.84	-11%	11.93	8.13	-4	-32%	2,537.81	2,799.05	2,700.00	99	4%	261.24	10%
Mean Unit Load																			
FT Freshmen	-	-	-	-	-	-	-	-	-	-	-	-	-	-				-	-
Freshmen	7.42	7.60	0.18	2.4%	10.38	8.73	-1.65	-15.9%	4.99	-	-	-	7.71	7.75				0.05	0.6%
Sophomores	8.24	7.61	-0.63	-7.7%	9.81	11.06	1.25	12.8%	19.95	-	-	-	8.54	7.90				-0.64	-7.5%
Juniors	8.92	9.01	0.09	1.1%	12.32	11.92	-0.40	-3.2%	7.95	6.49	-1.46	-18.4%	9.31	9.31				0.01	0.1%
Seniors	8.62	8.72	0.10	1.1%	12.06	11.93	-0.13	-1.1%	9.64	9.55	-0.09	-0.9%	8.93	8.97				0.04	0.4%
PostBac	3.60	7.01	3.41	94.6%	6.53	13.05	6.53	100.0%	10.05	-	-	-	5.12	7.54				2.42	47.3%
PostBac Cr	4.99	6.90	1.91	38.2%	-	-	-	-	-	-	-	-	4.99	6.90				1.91	38.2%
Masters	6.17	6.16	-0.01	-0.2%	7.49	8.16	0.67	9.0%	4.00	4.02	0.02	0.5%	6.32	6.29				-0.02	-0.4%
Doctoral	-	9.67	9.67	-	-	10.50	10.50	-	-	-	-	-	-	9.72				-	-
Total	8.40	8.46	0.06	0.7%	11.27	11.45	0.17	1.5%	-	8.00	-	-	8.71	8.71				0.00	0.1%
FTES College of Disc																			
A&L	364.48	363.60	-0.88	0%	46.93	31.60	-15.33	-33%	1.87	2.33	0.46	25%	413.28	397.53				-15.75	-4%
BPA	448.00	534.47	86.47	19%	213.60	198.13	-15.47	-7%	4.13	2.80	-1.33	-32%	665.73	735.40				69.67	10%
Educ	53.85	93.70	39.85	74%	2.00	2.08	0.08	4%	1.00	0.00	-1.00	-100%	56.85	95.78				38.93	68%
NSci	629.32	673.47	44.15	7%	51.27	48.67	-2.60	-5%	2.67	1.13	-1.54	-58%	683.26	723.27				40.01	6%
SBS	681.90	815.20	133.30	20%	34.53	30.00	-4.53	-13%	2.27	1.87	-0.40	-18%	718.70	847.07				128.37	18%
UNV	0.00	0.00	0.00	-	0.00	0.00	0.00	-	0.00	0.00	0.00	-	0.00	0.00				0.00	-
Total	2,177.55	2,480.44	302.89	14%	348.33	310.48	-37.85	-11%	11.94	8.13	-3.81	-32%	2,537.82	2,799.05				261.23	10%

Stateside Headcounts	Year-over-Year Comparisons		
	2018	2019	% Δ
SLIP	0	0	-
Credential	0	1	-
Doctoral	48	35	-27%

Early Start Enrollments	Destination Students			Service Students			
	2018	2019	% Δ	2018	2019	% Δ	
ESE	134	58	-57%	ESE	724	1	-100%
ESM	595	582	-2%	ESM	18	30	67%
Headcount	727	629	-13%	Headcount	25	31	24%

Comparing 06/21/2018 to:
06/20/2019

49 Days to Summer 2019 Census on: 8/8/2019

CEL Self-Support Registration Report

	Resident				Non-Resident Foreign				Non-Resident USA				Total						
	2018	2019	N Δ	% Δ	2018	2019	N Δ	% Δ	2018	2019	N Δ	% Δ	2018	2019	Target	Target Δ	Target % Δ	N Δ	% Δ
New Students																			
FT Freshmen	0	0	0	-	0	0	0	-	0	0	0	-	0	0				0	-
LD Transfer	0	0	0	-	0	0	0	-	0	0	0	-	0	0				0	-
UD Transfer	0	0	0	-	0	0	0	-	0	0	0	-	0	0				0	-
PostBac	0	0	0	-	0	0	0	-	0	0	0	-	0	0				0	-
PostBac Cr	0	0	0	-	0	0	0	-	0	0	0	-	0	0				0	-
Masters	0	2	2	-	0	0	0	-	0	0	0	-	0	2				2	-
Doctoral	0	0	0	-	0	0	0	-	0	0	0	-	0	0				0	-
Total	0	2	2	-	0	0	0	-	0	0	0	-	0	2				2	-
Continue/Return																			
Freshmen	142	101	-41	-29%	18	12	-6	-33%	0	0	0	-	160	113				-47	-29%
Sophomores	325	335	10	3%	68	30	-38	-56%	1	0	-1	-100%	394	365				-29	-7%
Juniors	730	834	104	14%	98	105	7	7%	0	3	3	-	828	942				114	14%
Seniors	2,288	2,612	324	14%	224	216	-8	-4%	10	10	0	0%	2,522	2,838				316	13%
PostBac	0	2	2	-	2	1	-1	-50%	0	0	0	-	2	3				1	50%
PostBac Cr	7	10	3	43%	0	0	0	-	0	0	0	-	7	10				3	43%
Masters	268	328	60	22%	39	25	-14	-36%	3	2	-1	-33%	310	355				45	15%
Doctoral	0	37	37	-	0	2	2	-	0	0	0	-	0	39				39	-
Return fr Absence	0	0	0	-	0	0	0	-	0	0	0	-	0	0				0	-
Transitory	91	50	-41	-45%	7	11	4	57%	7	0	-7	-100%	105	61				-44	-42%
Total	3,851	4,309	458	12%	456	402	-54	-12%	21	15	-6	-29%	4,328	4,726				398	9%
Total Headcount	3,851	4,311	460	12%	456	402	-54	-12%	21	15	-6	-29%	4,328	4,728	4,683	45	1%	400	9%
FTES All Students																			
FT Freshmen	0.00	0.00	0.00	-	0.00	0.00	0.00	-	0.00	0.00	0	-	0.00	0.00				0.00	-
Freshmen	75.20	50.00	-25.20	-34%	13.47	7.20	-6.27	-47%	0.00	0.00	0	-	88.67	57.20				-31.47	-35%
Sophomores	180.07	170.93	-9.14	-5%	45.80	22.27	-23.53	-51%	1.07	0.00	-1	-100%	226.94	193.20				-33.74	-15%
Juniors	432.80	499.86	67.06	15%	82.87	82.87	0.00	0%	0.00	1.33	1	-	515.67	584.06				68.39	13%
Seniors	1,317.26	1,524.40	207.14	16%	183.80	174.47	-9.33	-5%	6.67	6.13	-1	-8%	1,507.73	1,705.00				197.27	13%
PostBac	0.00	0.80	0.80	-	0.87	0.87	0.00	0%	0.00	0.00	0	-	0.87	1.67				0.80	92%
PostBac Cr	2.33	4.60	2.27	97%	0.00	0.00	0.00	-	0.00	0.00	0	-	2.33	4.60				2.27	97%
Masters	138.42	169.00	30.58	22%	24.67	17.33	-7.34	-30%	1.00	0.67	0	-33%	164.09	187.00				22.91	14%
Doctoral	0.00	29.83	29.83	-	0.00	1.75	1.75	-	0.00	0.00	0	-	0.00	31.58				31.58	-
Return fr Absence	0.00	0.00	0.00	-	0.00	0.00	0.00	-	0.00	0.00	0	-	0.00	0.00				0.00	-
Transitory	45.87	26.07	-19.80	-43%	4.13	6.80	2.67	65%	2.93	0.00	-3	-100%	52.93	32.87				-20.06	-38%
Total FTES	2,191.95	2,475.49	283.54	13%	355.61	313.56	-42.05	-12%	11.67	8.13	-4	-30%	2,559.23	2,797.18	2,700.00	97	4%	237.95	9%
Mean Unit Load																			
FT Freshmen	-	-	-	-	-	-	-	-	-	-	-	-	-	-				-	-
Freshmen	7.55	7.66	0.11	1.5%	10.57	9.00	-1.57	-14.8%	4.99	-	-	-	7.83	7.85				0.02	0.3%
Sophomores	8.31	7.65	-0.66	-7.9%	10.10	11.16	1.06	10.5%	16.05	-	-	-	8.64	7.95				-0.69	-8.0%
Juniors	8.89	8.97	0.08	0.9%	12.68	11.84	-0.85	-6.7%	7.95	6.65	-1.30	-16.4%	9.33	9.28				-0.05	-0.5%
Seniors	8.65	8.75	0.10	1.2%	12.29	12.12	-0.18	-1.4%	9.64	9.20	-0.45	-4.6%	8.98	9.01				0.03	0.4%
PostBac	3.60	6.24	2.64	73.4%	6.53	13.05	6.53	100.0%	10.05	-	-	-	5.12	7.00				1.88	36.8%
PostBac Cr	4.99	6.90	1.91	38.2%	-	-	-	-	-	-	-	-	4.99	6.90				1.91	38.2%
Masters	6.20	6.15	-0.05	-0.8%	7.59	8.32	0.73	9.6%	4.00	4.02	0.02	0.5%	6.35	6.29				-0.07	-1.0%
Doctoral	-	9.67	9.67	-	-	10.50	10.50	-	-	-	-	-	-	9.72				-	-
Total	8.43	8.48	0.05	0.5%	11.54	11.56	0.02	0.2%	-	8.00	-	-	8.76	8.74				-0.02	-0.2%
FTES College of Disc																			
A&L	369.95	364.13	-5.82	-2%	48.53	32.93	-15.60	-32%	1.60	2.33	0.73	46%	420.08	399.39				-20.69	-5%
BPA	450.33	533.73	83.40	19%	217.13	197.33	-19.80	-9%	4.13	2.80	-1.33	-32%	671.59	733.86				62.27	9%
Educ	52.92	92.37	39.45	75%	2.00	2.08	0.08	4%	1.00	0.00	-1.00	-100%	55.92	94.45				38.53	69%
NSci	633.52	670.33	36.81	6%	52.87	50.40	-2.47	-5%	2.67	1.13	-1.54	-58%	689.06	721.86				32.80	5%
SBS	685.23	814.93	129.70	19%	35.07	30.80	-4.27	-12%	2.27	1.87	-0.40	-18%	722.57	847.60				125.03	17%
UNV	0.00	0.00	0.00	-	0.00	0.00	0.00	-	0.00	0.00	0.00	-	0.00	0.00				0.00	-
Total	2,191.95	2,475.49	283.54	13%	355.60	313.54	-42.06	-12%	11.67	8.13	-3.54	-30%	2,559.22	2,797.16				237.94	9%

Stateside Headcounts	Year-over-Year Comparisons		
	2018	2019	% Δ
	SLIP	0	0
Credential	0	1	-
Doctoral	48	35	-27%

Early Start Enrollments	Destination Students			Service Students			
	2018	2019	% Δ	2018	2019	% Δ	
	ESE	126	58	-54%	ESE	4	1
ESM	593	586	-1%	ESM	18	28	56%
Headcount	716	633	-12%	Headcount	18	29	61%

Comparing 06/20/2018 to:
06/19/2019

50 Days to Summer 2019 Census on: 8/8/2019

CEL Self-Support Registration Report

	Resident				Non-Resident Foreign				Non-Resident USA				Total						
	2018	2019	N Δ	% Δ	2018	2019	N Δ	% Δ	2018	2019	N Δ	% Δ	2018	2019	Target	Target Δ	Target % Δ	N Δ	% Δ
New Students																			
FT Freshmen	0	0	0	-	0	0	0	-	0	0	0	-	0	0				0	-
LD Transfer	0	0	0	-	0	0	0	-	0	0	0	-	0	0				0	-
UD Transfer	0	0	0	-	0	0	0	-	0	0	0	-	0	0				0	-
PostBac	0	0	0	-	0	0	0	-	0	0	0	-	0	0				0	-
PostBac Cr	0	0	0	-	0	0	0	-	0	0	0	-	0	0				0	-
Masters	0	2	2	-	0	0	0	-	0	0	0	-	0	2				2	-
Doctoral	0	0	0	-	0	0	0	-	0	0	0	-	0	0				0	-
Total	0	2	2	-	0	0	0	-	0	0	0	-	0	2				2	-
Continue/Return																			
Freshmen	168	112	-56	-33%	20	14	-6	-30%	0	0	0	-	188	126				-62	-33%
Sophomores	331	340	9	3%	67	27	-40	-60%	1	0	-1	-100%	399	367				-32	-8%
Juniors	835	889	54	6%	97	111	14	14%	0	4	4	-	932	1,004				72	8%
Seniors	2,167	2,530	363	17%	218	209	-9	-4%	10	8	-2	-20%	2,395	2,747				352	15%
PostBac	0	2	2	-	2	1	-1	-50%	0	0	0	-	2	3				1	50%
PostBac Cr	7	10	3	43%	0	0	0	-	0	0	0	-	7	10				3	43%
Masters	269	321	52	19%	39	25	-14	-36%	3	2	-1	-33%	311	348				37	12%
Doctoral	0	35	35	-	0	2	2	-	0	0	0	-	0	37				37	-
Return fr Absence	0	0	0	-	0	0	0	-	0	0	0	-	0	0				0	-
Transitory	89	45	-44	-49%	7	10	3	43%	7	0	-7	-100%	103	55				-48	-47%
Total	3,866	4,284	418	11%	450	399	-51	-11%	21	14	-7	-33%	4,337	4,697				360	8%
Total Headcount	3,866	4,286	420	11%	450	399	-51	-11%	21	14	-7	-33%	4,337	4,699	4,683	16	0%	362	8%
FTES All Students																			
FT Freshmen	0.00	0.00	0.00	-	0.00	0.00	0.00	-	0.00	0.00	0	-	0.00	0.00				0.00	-
Freshmen	89.87	56.74	-33.13	-37%	15.20	8.67	-6.53	-43%	0.00	0.00	0	-	105.07	65.41				-39.66	-38%
Sophomores	181.20	174.60	-6.60	-4%	45.20	19.87	-25.33	-56%	1.07	0.00	-1	-100%	227.47	194.47				-33.00	-15%
Juniors	495.20	535.80	40.60	8%	85.47	88.80	3.33	4%	0.00	1.73	2	-	580.67	626.33				45.66	8%
Seniors	1,244.73	1,474.80	230.07	18%	179.40	167.40	-12.00	-7%	6.67	5.40	-1	-19%	1,430.80	1,647.60				216.80	15%
PostBac	0.00	0.80	0.80	-	0.87	0.87	0.00	0%	0.00	0.00	0	-	0.87	1.67				0.80	92%
PostBac Cr	2.60	4.60	2.00	77%	0.00	0.00	0.00	-	0.00	0.00	0	-	2.60	4.60				2.00	77%
Masters	139.08	164.33	25.25	18%	24.67	17.00	-7.67	-31%	1.00	0.67	0	-33%	164.75	182.00				17.25	10%
Doctoral	0.00	28.25	28.25	-	0.00	1.75	1.75	-	0.00	0.00	0	-	0.00	30.00				30.00	-
Return fr Absence	0.00	0.00	0.00	-	0.00	0.00	0.00	-	0.00	0.00	0	-	0.00	0.00				0.00	-
Transitory	44.47	23.33	-21.14	-48%	4.67	5.60	0.93	20%	2.93	0.00	-3	-100%	52.07	28.93				-23.14	-44%
Total FTES	2,197.15	2,463.25	266.10	12%	355.48	309.96	-45.52	-13%	11.67	7.80	-4	-33%	2,564.30	2,781.01	2,700.00	81	3%	216.71	8%
Mean Unit Load																			
FT Freshmen	-	-	-	-	-	-	-	-	-	-	-	-	-	-				-	-
Freshmen	7.65	7.71	0.06	0.8%	10.76	8.78	-1.97	-18.3%	4.99	-	-	-	7.93	7.86				-0.07	-0.8%
Sophomores	8.21	7.70	-0.51	-6.2%	10.12	11.07	0.95	9.4%	16.05	-	-	-	8.55	7.96				-0.59	-6.9%
Juniors	8.89	9.03	0.14	1.5%	13.22	12.00	-1.22	-9.2%	7.95	6.49	-1.46	-18.4%	9.33	9.35				0.02	0.2%
Seniors	8.63	8.74	0.12	1.3%	12.36	12.01	-0.35	-2.8%	9.64	10.13	0.48	5.0%	8.97	8.99				0.02	0.3%
PostBac	4.01	6.24	2.23	55.6%	6.53	13.05	6.53	100.0%	10.05	-	-	-	5.57	7.00				1.43	25.6%
PostBac Cr	5.57	6.90	1.33	23.8%	-	-	-	-	-	-	-	-	5.57	6.90				1.33	23.8%
Masters	6.20	6.11	-0.10	-1.6%	7.59	8.16	0.57	7.5%	4.00	4.02	0.02	0.5%	6.36	6.24				-0.12	-1.8%
Doctoral	-	9.69	9.69	-	-	10.50	10.50	-	-	-	-	-	-	9.73				-	-
Total	8.42	8.49	0.07	0.8%	11.68	11.51	-0.17	-1.5%	-	8.21	-	-	8.75	8.74				-0.01	-0.1%
FTES College of Disc																			
A&L	371.35	365.40	-5.95	-2%	48.53	32.93	-15.60	-32%	1.60	2.00	0.40	25%	421.48	400.33				-21.15	-5%
BPA	454.20	530.67	76.47	17%	217.40	195.20	-22.20	-10%	4.13	2.80	-1.33	-32%	675.73	728.67				52.94	8%
Educ	52.92	89.12	36.20	68%	2.00	2.08	0.08	4%	1.00	0.00	-1.00	-100%	55.92	91.20				35.28	63%
NSci	635.32	666.60	31.28	5%	52.47	50.00	-2.47	-5%	2.67	1.13	-1.54	-58%	690.46	717.73				27.27	4%
SBS	683.37	811.47	128.10	19%	35.07	29.73	-5.34	-15%	2.27	1.87	-0.40	-18%	720.71	843.07				122.36	17%
UNV	0.00	0.00	0.00	-	0.00	0.00	0.00	-	0.00	0.00	0.00	-	0.00	0.00				0.00	-
Total	2,197.16	2,463.26	266.10	12%	355.47	309.94	-45.53	-13%	11.67	7.80	-3.87	-33%	2,564.30	2,781.00				216.70	8%

Stateside Headcounts	Year-over-Year Comparisons		
	2018	2019	% Δ
SLIP	0	0	-
Credential	0	1	-
Doctoral	48	33	-31%

Early Start Enrollments	Destination Students			Service Students			
	2018	2019	% Δ	2018	2019	% Δ	
ESE	119	58	-51%	ESE	4	1	-75%
ESM	591	573	-3%	ESM	18	28	56%
Headcount	706	619	-12%	Headcount	18	29	61%

Comparing 06/14/2018 to:
06/13/2019

56 Days to Summer 2019 Census on: 8/8/2019

CEL Self-Support Registration Report

Main data table with columns for New Students, Continue/Return, Total Headcount, FTES All Students, Mean Unit Load, and FTES College of Disc. Rows include categories like FT Freshmen, Sophomores, Juniors, Seniors, PostBac, Masters, and Doctoral across various metrics.

Table: Year-over-Year Comparisons. Columns: SLIP, Credential, Doctoral. Rows: 2018, 2019, % Δ.

Table: Destination Students and Service Students. Columns: ESE, ESM, Headcount. Rows: 2018, 2019, % Δ.

Comparing 06/12/2018 to:
06/11/2019

58 Days to Summer 2019 Census on: 8/8/2019

CEL Self-Support Registration Report

	Resident				Non-Resident Foreign				Non-Resident USA				CEL Self-Support Registration Report						
	2018	2019	N Δ	% Δ	2018	2019	N Δ	% Δ	2018	2019	N Δ	% Δ	2018	2019	Target	Total Target Δ	Target % Δ	N Δ	% Δ
New Students																			
FT Freshmen	0	0	0	-	0	0	0	-	0	0	0	-	0	0				0	-
LD Transfer	0	0	0	-	0	0	0	-	0	0	0	-	0	0				0	-
UD Transfer	0	0	0	-	0	0	0	-	0	0	0	-	0	0				0	-
PostBac	0	1	1	-	0	0	0	-	0	0	0	-	0	0				1	-
PostBac Cr	0	0	0	-	0	0	0	-	0	0	0	-	0	0				0	-
Masters	0	3	3	-	0	0	0	-	0	0	0	-	0	0				3	-
Doctoral	0	0	0	-	0	0	0	-	0	0	0	-	0	0				0	-
Total	0	4	4	-	0	0	0	-	0	0	0	-	0	4				4	-
Continue/Return																			
Freshmen	261	248	-13	-5%	23	15	-8	-35%	0	0	0	-	284	263				-21	-7%
Sophomores	432	429	-3	-1%	85	53	-32	-38%	1	0	-1	-100%	518	482				-36	-7%
Juniors	1,364	1,551	187	14%	110	124	14	13%	1	6	5	500%	1,475	1,681				206	14%
Seniors	1,734	1,893	159	9%	175	166	-9	-5%	9	7	-2	-22%	1,918	2,066				148	8%
PostBac	0	2	2	-	2	1	-1	-50%	0	0	0	-	2	3				1	50%
PostBac Cr	10	14	4	40%	0	0	0	-	0	0	0	-	10	14				4	40%
Masters	277	349	72	26%	37	26	-11	-30%	4	2	-2	-50%	318	377				59	19%
Doctoral	0	42	42	-	0	1	1	-	0	0	0	-	0	43				43	-
Return fr Absence	0	0	0	-	0	0	0	-	0	0	0	-	0	0				0	-
Transitory	96	37	-59	-61%	6	9	3	50%	7	0	-7	-100%	109	46				-63	-58%
Total	4,174	4,565	391	9%	438	395	-43	-10%	22	15	-7	-32%	4,634	4,975				341	7%
Total Headcount	4,174	4,569	395	9%	438	395	-43	-10%	22	15	-7	-32%	4,634	4,979	4,683	296	6%	345	7%
FTES All Students																			
FT Freshmen	0.00	0.00	0.00	-	0.00	0.00	0.00	-	0.00	0.00	0	-	0.00	0.00				0.00	-
Freshmen	140.93	131.60	-9.33	-7%	16.73	9.73	-7.00	-42%	0.00	0.00	0	-	157.66	141.33				-16.33	-10%
Sophomores	245.54	232.60	-12.94	-5%	59.80	40.13	-19.67	-33%	1.07	0.00	-1	-100%	306.41	272.73				-33.68	-11%
Juniors	801.40	920.46	119.06	15%	96.93	102.07	5.14	5%	1.07	3.00	2	180%	899.40	1,025.53				126.13	14%
Seniors	995.53	1,091.93	96.40	10%	134.53	127.80	-6.73	-5%	5.60	4.13	-1	-26%	1,135.66	1,223.86				88.20	8%
PostBac	0.00	1.07	1.07	-	0.87	0.87	0.00	0%	0.00	0.00	0	-	0.87	1.94				1.07	123%
PostBac Cr	4.07	6.33	2.26	56%	0.00	0.00	0.00	-	0.00	0.00	0	-	4.07	6.33				2.26	56%
Masters	143.25	178.42	35.17	25%	24.00	17.67	-6.33	-26%	1.33	0.67	-1	-50%	168.58	196.76				28.18	17%
Doctoral	0.00	32.42	32.42	-	0.00	0.83	0.83	-	0.00	0.00	0	-	0.00	33.25				33.25	-
Return fr Absence	0.00	0.00	0.00	-	0.00	0.00	0.00	-	0.00	0.00	0	-	0.00	0.00				0.00	-
Transitory	48.80	19.73	-29.07	-60%	2.93	5.60	2.67	91%	3.33	0.00	-3	-100%	55.06	25.33				-29.73	-54%
Total FTES	2,379.52	2,614.56	235.04	10%	335.79	304.70	-31.09	-9%	12.40	7.80	-5	-37%	2,727.71	2,927.06	2,700.00	227	8%	199.35	7%
Mean Unit Load																			
FT Freshmen	-	-	-	-	-	-	-	-	-	-	-	-	-	-				-	-
Freshmen	7.88	8.00	0.12	1.5%	9.96	9.48	-0.49	-4.9%	6.81	-	-	-	8.03	8.12				0.08	1.0%
Sophomores	8.53	8.13	-0.39	-4.6%	10.55	11.37	0.82	7.7%	16.05	-	-	-	8.87	8.49				-0.38	-4.2%
Juniors	8.81	8.90	0.08	1.0%	13.22	12.35	-0.87	-6.6%	16.05	7.50	-8.55	-53.3%	9.14	9.14				0.00	0.0%
Seniors	8.63	8.65	0.02	0.2%	11.56	11.55	-0.01	-0.1%	9.00	8.85	-0.15	-1.7%	8.90	8.88				-0.01	-0.2%
PostBac	5.01	6.75	1.74	34.8%	6.53	13.05	6.53	100.0%	10.05	-	-	-	5.73	7.45				1.72	30.1%
PostBac Cr	6.11	6.78	0.68	11.1%	-	-	-	-	-	-	-	-	6.11	6.78				0.68	11.1%
Masters	6.21	6.08	-0.12	-2.0%	7.78	8.16	0.37	4.8%	3.99	4.02	0.03	0.8%	6.36	6.21				-0.15	-2.3%
Doctoral	-	9.26	-	-	-	9.96	-	-	-	-	-	-	-	9.28				-	-
Total	8.45	8.45	0.00	0.0%	11.34	11.43	0.09	0.8%	-	7.67	-	-	8.72	8.68				-0.04	-0.5%
FTES College of Disc																			
A&L	403.82	405.55	1.73	0%	49.93	31.80	-18.13	-36%	1.60	2.00	0.40	25%	455.35	439.35				-16.00	-4%
BPA	490.07	552.27	62.20	13%	200.13	193.40	-6.73	-3%	4.47	2.80	-1.67	-37%	694.67	748.47				53.80	8%
Educ	61.02	101.08	40.06	66%	2.00	2.50	0.50	25%	1.00	0.00	-1.00	-100%	64.02	103.58				39.56	62%
NSci	698.52	706.80	8.28	1%	49.27	47.53	-1.74	-4%	3.07	1.13	-1.94	-63%	750.86	755.46				4.60	1%
SBS	725.57	848.87	123.30	17%	34.47	29.47	-5.00	-15%	2.27	1.87	-0.40	-18%	762.31	880.21				117.90	15%
UNV	0.53	0.00	-0.53	-100%	0.00	0.00	0.00	-	0.00	0.00	0.00	-	0.53	0.00				-0.53	-100%
Total	2,379.53	2,614.57	235.04	10%	335.80	304.70	-31.10	-9%	12.41	7.80	-4.61	-37%	2,727.74	2,927.07				199.33	7%

		Year-over-Year Comparisons		
		2018	2019	% Δ
Stateside Headcounts	SLIP	0	0	-
	Credential	0	2	-
	Doctoral	45	37	-18%

		Destination Students			Service Students			
		2018	2019	% Δ			% Δ	
Early Start Enrollments	ESE	84	45	-46%	ESE	0	2	-
	ESM	445	531	19%	ESM	0	21	-
	Headcount	527	564	7%	Headcount	0	23	-

Comparing 06/11/2018 to:
06/10/2019

59 Days to Summer 2019 Census on: 8/8/2019

CEL Self-Support Registration Report

	Resident				Non-Resident Foreign				Non-Resident USA				Total						
	2018	2019	N Δ	% Δ	2018	2019	N Δ	% Δ	2018	2019	N Δ	% Δ	2018	2019	Target	Target Δ	Target % Δ	N Δ	% Δ
New Students																			
FT Freshmen	0	0	0	-	0	0	0	-	0	0	0	-	0	0				0	-
LD Transfer	0	0	0	-	0	0	0	-	0	0	0	-	0	0				0	-
UD Transfer	0	0	0	-	0	0	0	-	0	0	0	-	0	0				0	-
PostBac	0	0	0	-	0	0	0	-	0	0	0	-	0	0				0	-
PostBac Cr	0	0	0	-	0	0	0	-	0	0	0	-	0	0				0	-
Masters	0	3	3	-	0	0	0	-	0	0	0	-	0	0				3	-
Doctoral	0	0	0	-	0	0	0	-	0	0	0	-	0	0				0	-
Total	0	3	3	-	0	0	0	-	0	0	0	-	0	3				3	-

Continue/Return																			
Freshmen	266	259	-7	-3%	23	14	-9	-39%	0	0	0	-	289	273				-16	-6%
Sophomores	432	434	2	0%	85	53	-32	-38%	1	0	-1	-100%	518	487				-31	-6%
Juniors	1,365	1,562	197	14%	110	125	15	14%	1	6	5	500%	1,476	1,693				217	15%
Seniors	1,737	1,901	164	9%	173	166	-7	-4%	9	7	-2	-22%	1,919	2,074				155	8%
PostBac	0	2	2	-	2	1	-1	-50%	0	0	0	-	2	3				1	50%
PostBac Cr	10	14	4	40%	0	0	0	-	0	0	0	-	10	14				4	40%
Masters	274	351	77	28%	37	26	-11	-30%	4	2	-2	-50%	315	379				64	20%
Doctoral	0	42	42	-	0	1	1	-	0	0	0	-	0	43				43	-
Return fr Absence	0	0	0	-	0	0	0	-	0	0	0	-	0	0				0	-
Transitory	89	37	-52	-58%	6	7	1	17%	7	0	-7	-100%	102	44				-58	-57%
Total	4,173	4,602	429	10%	436	393	-43	-10%	22	15	-7	-32%	4,631	5,010				379	8%
Total Headcount	4,173	4,605	432	10%	436	393	-43	-10%	22	15	-7	-32%	4,631	5,013	4,683	330	7%	382	8%

FTES All Students																			
FT Freshmen	0.00	0.00	0.00	-	0.00	0.00	0.00	-	0.00	0.00	0	-	0.00	0.00				0.00	-
Freshmen	145.00	136.20	-8.80	-6%	17.47	10.00	-7.47	-43%	0.00	0.00	0	-	162.47	146.20				-16.27	-10%
Sophomores	244.74	237.60	-7.14	-3%	59.80	39.73	-20.07	-34%	1.07	0.00	-1	-100%	305.61	277.33				-28.28	-9%
Juniors	805.54	929.60	124.06	15%	95.60	100.87	5.27	6%	1.07	3.00	2	180%	902.21	1,033.47				131.26	15%
Seniors	996.07	1,094.20	98.13	10%	133.86	127.33	-6.53	-5%	5.60	4.13	-1	-26%	1,135.53	1,225.66				90.13	8%
PostBac	0.00	0.80	0.80	-	0.87	0.87	0.00	0%	0.00	0.00	0	-	0.87	1.67				0.80	92%
PostBac Cr	4.07	6.33	2.26	56%	0.00	0.00	0.00	-	0.00	0.00	0	-	4.07	6.33				2.26	56%
Masters	140.42	177.25	36.83	26%	24.00	17.67	-6.33	-26%	1.33	0.67	-1	-50%	165.75	195.59				29.84	18%
Doctoral	0.00	32.42	32.42	-	0.00	0.83	0.83	-	0.00	0.00	0	-	0.00	33.25				33.25	-
Return fr Absence	0.00	0.00	0.00	-	0.00	0.00	0.00	-	0.00	0.00	0	-	0.00	0.00				0.00	-
Transitory	46.33	20.00	-26.33	-57%	3.47	4.27	0.80	23%	3.33	0.00	-3	-100%	53.13	24.27				-28.86	-54%
Total FTES	2,382.17	2,634.40	252.23	11%	335.07	301.57	-33.50	-10%	12.40	7.80	-5	-37%	2,729.64	2,943.77	2,700.00	244	9%	214.13	8%

Mean Unit Load																			
FT Freshmen	-	-	-	-	-	-	-	-	-	-	-	-	-	-				-	-
Freshmen	7.98	7.92	-0.06	-0.8%	10.64	10.10	-0.54	-5.1%	6.81	-	-	-	8.18	8.06				-0.12	-1.4%
Sophomores	8.50	8.21	-0.29	-3.4%	10.55	11.26	0.71	6.7%	16.05	-	-	-	8.85	8.55				-0.30	-3.4%
Juniors	8.86	8.92	0.06	0.7%	13.04	12.10	-0.93	-7.1%	16.05	7.50	-8.55	-53.3%	9.17	9.15				-0.02	-0.2%
Seniors	8.62	8.63	0.01	0.1%	11.63	11.51	-0.13	-1.1%	9.00	8.85	-0.15	-1.7%	8.89	8.86				-0.03	-0.3%
PostBac	5.01	8.25	3.24	64.8%	6.53	13.05	6.53	100.0%	10.05	-	-	-	5.73	8.78				3.06	53.4%
PostBac Cr	6.11	6.78	0.68	11.1%	-	-	-	-	-	-	-	-	6.11	6.78				0.68	11.1%
Masters	6.15	6.01	-0.14	-2.3%	7.78	8.16	0.37	4.8%	3.99	4.02	0.03	0.8%	6.31	6.14				-0.17	-2.7%
Doctoral	-	9.26	9.26	-	-	9.96	9.96	-	-	-	-	-	-	9.28				-	-
Total	8.46	8.44	-0.02	-0.2%	11.36	11.37	0.01	0.1%	-	7.67	-	-	8.73	8.67				-0.06	-0.7%

FTES College of Disc																			
A&L	409.22	411.02	1.80	0%	50.47	30.73	-19.74	-39%	1.60	2.00	0.40	25%	461.29	443.75				-17.54	-4%
BPA	487.67	555.27	67.60	14%	197.47	192.33	-5.14	-3%	4.47	2.80	-1.67	-37%	689.61	750.40				60.79	9%
Educ	58.35	100.72	42.37	73%	2.00	2.50	0.50	25%	1.00	0.00	-1.00	-100%	61.35	103.22				41.87	68%
NSci	698.58	712.60	14.02	2%	50.40	46.80	-3.60	-7%	3.33	1.13	-2.20	-66%	752.31	760.53				8.22	1%
SBS	727.80	854.80	127.00	17%	34.73	29.20	-5.53	-16%	2.00	1.87	-0.13	-6%	764.53	885.87				121.34	16%
UNV	0.53	0.00	-0.53	-100%	0.00	0.00	0.00	-	0.00	0.00	0.00	-	0.53	0.00				-0.53	-100%
Total	2,382.15	2,634.41	252.26	11%	335.07	301.56	-33.51	-10%	12.40	7.80	-4.60	-37%	2,729.62	2,943.77				214.15	8%

Stateside Headcounts	Year-over-Year Comparisons		
	2018	2019	% Δ
	SLIP	0	0
Credential	0	2	-
Doctoral	45	37	-18%

Early Start Enrollments	Destination Students			Service Students			
	2018	2019	% Δ	2018	2019	% Δ	
	ESE	81	44	-46%	ESE	0	1
ESM	429	522	22%	ESM	0	20	-
Headcount	508	554	9%	Headcount	0	21	-

Comparing 06/08/2018 to:
06/07/2019

62 Days to Summer 2019 Census on: 8/8/2019

CEL Self-Support Registration Report

	Resident				Non-Resident Foreign				Non-Resident USA				Total						
	2018	2019	N Δ	% Δ	2018	2019	N Δ	% Δ	2018	2019	N Δ	% Δ	2018	2019	Target	Target Δ	Target % Δ	N Δ	% Δ
New Students																			
FT Freshmen	0	0	0	-	0	0	0	-	0	0	0	-	0	0				0	-
LD Transfer	0	0	0	-	0	0	0	-	0	0	0	-	0	0				0	-
UD Transfer	0	0	0	-	0	0	0	-	0	0	0	-	0	0				0	-
PostBac	0	0	0	-	0	0	0	-	0	0	0	-	0	0				0	-
PostBac Cr	0	0	0	-	0	0	0	-	0	0	0	-	0	0				0	-
Masters	0	3	3	-	0	0	0	-	0	0	0	-	0	3				3	-
Doctoral	0	0	0	-	0	0	0	-	0	0	0	-	0	0				0	-
Total	0	3	3	-	0	0	0	-	0	0	0	-	0	3				3	-
Continue/Return																			
Freshmen	277	275	-2	-1%	23	14	-9	-39%	0	0	0	-	300	289				-11	-4%
Sophomores	432	443	11	3%	82	52	-30	-37%	1	0	-1	-100%	515	495				-20	-4%
Juniors	1,366	1,576	210	15%	108	123	15	14%	1	6	5	500%	1,475	1,705				230	16%
Seniors	1,738	1,897	159	9%	173	166	-7	-4%	9	7	-2	-22%	1,920	2,070				150	8%
PostBac	0	1	1	-	2	1	-1	-50%	0	0	0	-	2	2				0	0%
PostBac Cr	8	13	5	63%	0	0	0	-	0	0	0	-	8	13				5	63%
Masters	271	350	79	29%	37	25	-12	-32%	4	2	-2	-50%	312	377				65	21%
Doctoral	0	42	42	-	0	1	1	-	0	0	0	-	0	43				43	-
Return fr Absence	0	0	0	-	0	0	0	-	0	0	0	-	0	0				0	-
Transitory	78	26	-52	-67%	6	5	-1	-17%	6	0	-6	-100%	90	31				-59	-66%
Total	4,170	4,623	453	11%	431	387	-44	-10%	21	15	-6	-29%	4,622	5,025				403	9%
Total Headcount	4,170	4,626	456	11%	431	387	-44	-10%	21	15	-6	-29%	4,622	5,028	4,683	345	7%	406	9%
FTES All Students																			
FT Freshmen	0.00	0.00	0.00	-	0.00	0.00	0.00	-	0.00	0.00	0	-	0.00	0.00				0.00	-
Freshmen	152.86	144.33	-8.53	-6%	17.47	10.27	-7.20	-41%	0.00	0.00	0	-	170.33	154.60				-15.73	-9%
Sophomores	246.34	244.40	-1.94	-1%	59.07	38.34	-20.73	-35%	1.07	0.00	-1	-100%	306.48	282.74				-23.74	-8%
Juniors	806.73	944.40	137.67	17%	94.73	98.73	4.00	4%	1.07	3.00	2	180%	902.53	1,046.13				143.60	16%
Seniors	998.93	1,094.93	96.00	10%	133.46	127.33	-6.13	-5%	5.60	4.13	-1	-26%	1,137.99	1,226.39				88.40	8%
PostBac	0.00	0.27	0.27	-	0.87	0.87	0.00	0%	0.00	0.00	0	-	0.87	1.14				0.27	31%
PostBac Cr	3.27	6.07	2.80	86%	0.00	0.00	0.00	-	0.00	0.00	0	-	3.27	6.07				2.80	86%
Masters	139.08	176.08	37.00	27%	24.00	17.33	-6.67	-28%	1.33	0.67	-1	-50%	164.41	194.08				29.67	18%
Doctoral	0.00	32.42	32.42	-	0.00	0.83	0.83	-	0.00	0.00	0	-	0.00	33.25				33.25	-
Return fr Absence	0.00	0.00	0.00	-	0.00	0.00	0.00	-	0.00	0.00	0	-	0.00	0.00				0.00	-
Transitory	41.53	13.73	-27.80	-67%	3.20	2.67	-0.53	-17%	3.07	0.00	-3	-100%	47.80	16.40				-31.40	-66%
Total FTES	2,388.74	2,656.63	267.89	11%	332.80	296.37	-36.43	-11%	12.14	7.80	-4	-36%	2,733.68	2,960.80	2,700.00	261	10%	227.12	8%
Mean Unit Load																			
FT Freshmen	-	-	-	-	-	-	-	-	-	-	-	-	-	-				-	-
Freshmen	8.09	7.87	-0.22	-2.7%	10.50	10.33	-0.17	-1.6%	7.50	-	-	-	8.28	8.02				-0.26	-3.2%
Sophomores	8.55	8.28	-0.28	-3.2%	10.81	11.00	0.20	1.8%	16.05	-	-	-	8.92	8.57				-0.36	-4.0%
Juniors	8.87	8.99	0.12	1.3%	13.16	12.04	-1.12	-8.5%	16.05	7.50	-8.55	-53.3%	9.18	9.20				0.02	0.2%
Seniors	8.64	8.66	0.01	0.2%	11.60	11.51	-0.09	-0.8%	9.00	8.85	-0.15	-1.7%	8.91	8.88				-0.02	-0.3%
PostBac	5.01	8.00	2.99	59.8%	6.53	13.05	6.53	100.0%	10.05	-	-	-	5.73	8.72				2.99	52.3%
PostBac Cr	6.13	7.00	0.87	14.2%	-	-	-	-	-	-	-	-	6.13	7.00				0.87	14.2%
Masters	6.16	5.99	-0.17	-2.8%	7.78	8.32	0.53	6.9%	3.99	4.02	0.03	0.8%	6.32	6.13				-0.20	-3.1%
Doctoral	-	9.26	9.26	-	-	9.96	9.96	-	-	-	-	-	-	9.28				-	-
Total	8.49	8.48	-0.01	-0.2%	11.42	11.35	-0.07	-0.6%	-	7.67	-	-	8.77	8.70				-0.07	-0.8%
FTES College of Disc																			
A&L	411.28	417.55	6.27	2%	50.60	28.80	-21.80	-43%	1.60	2.00	0.40	25%	463.48	448.35				-15.13	-3%
BPA	487.87	555.53	67.66	14%	195.33	189.60	-5.73	-3%	4.47	2.80	-1.67	-37%	687.67	747.93				60.26	9%
Educ	56.88	97.35	40.47	71%	2.00	2.50	0.50	25%	1.00	0.00	-1.00	-100%	59.88	99.85				39.97	67%
NSci	701.58	726.73	25.15	4%	49.87	46.47	-3.40	-7%	3.33	1.13	-2.20	-66%	754.78	774.33				19.55	3%
SBS	730.60	859.47	128.87	18%	35.00	29.00	-6.00	-17%	1.73	1.87	0.14	8%	767.33	890.34				123.01	16%
UNV	0.53	0.00	-0.53	-100%	0.00	0.00	0.00	-	0.00	0.00	0.00	-	0.53	0.00				-0.53	-100%
Total	2,388.74	2,656.63	267.89	11%	332.80	296.37	-36.43	-11%	12.13	7.80	-4.33	-36%	2,733.67	2,960.80				227.13	8%

Year-over-Year Comparisons			
Stateside Headcounts	2018	2019	% Δ
SLIP	0	0	-
Credential	0	2	-
Doctoral	45	37	-18%

Early Start Enrollments	Destination Students			Service Students			
	2018	2019	% Δ	2018	2019	% Δ	
ESE	67	42	-37%	ESE	0	1	-
ESM	383	513	34%	ESM	0	19	-
Headcount	448	543	21%	Headcount	0	20	-

Comparing 06/07/2018 to:
06/06/2019

63 Days to Summer 2019 Census on: 8/8/2019

CEL Self-Support Registration Report

	Resident				Non-Resident Foreign				Non-Resident USA				CEL Self-Support Registration Report						
	2018	2019	N Δ	% Δ	2018	2019	N Δ	% Δ	2018	2019	N Δ	% Δ	2018	2019	Target	Total Target Δ	Target % Δ	N Δ	% Δ
New Students																			
FT Freshmen	0	0	0	-	0	0	0	-	0	0	0	-	0	0				0	-
LD Transfer	0	0	0	-	0	0	0	-	0	0	0	-	0	0				0	-
UD Transfer	0	0	0	-	0	0	0	-	0	0	0	-	0	0				0	-
PostBac	0	0	0	-	0	0	0	-	0	0	0	-	0	0				0	-
PostBac Cr	0	0	0	-	0	0	0	-	0	0	0	-	0	0				0	-
Masters	0	3	3	-	0	0	0	-	0	0	0	-	0	3				3	-
Doctoral	0	0	0	-	0	0	0	-	0	0	0	-	0	0				0	-
Total	0	3	3	-	0	0	0	-	0	0	0	-	0	3				3	-
Continue/Return																			
Freshmen	280	282	2	1%	23	14	-9	-39%	0	0	0	-	303	296				-7	-2%
Sophomores	431	444	13	3%	81	52	-29	-36%	1	0	-1	-100%	513	496				-17	-3%
Juniors	1,365	1,577	212	16%	108	124	16	15%	1	6	5	500%	1,474	1,707				233	16%
Seniors	1,729	1,907	178	10%	173	166	-7	-4%	9	7	-2	-22%	1,911	2,080				169	9%
PostBac	0	1	1	-	2	1	-1	-50%	0	0	0	-	2	2				0	0%
PostBac Cr	8	13	5	63%	0	0	0	-	0	0	0	-	8	13				5	63%
Masters	267	353	86	32%	37	24	-13	-35%	4	2	-2	-50%	308	379				71	23%
Doctoral	0	42	42	-	0	1	1	-	0	0	0	-	0	43				43	-
Return fr Absence	0	0	0	-	0	0	0	-	0	0	0	-	0	0				0	-
Transitory	74	27	-47	-64%	6	5	-1	-17%	5	0	-5	-100%	85	32				-53	-62%
Total	4,154	4,646	492	12%	430	387	-43	-10%	20	15	-5	-25%	4,604	5,048				444	10%
Total Headcount	4,154	4,649	495	12%	430	387	-43	-10%	20	15	-5	-25%	4,604	5,051	4,683	368	8%	447	10%
FTES All Students																			
FT Freshmen	0.00	0.00	0.00	-	0.00	0.00	0.00	-	0.00	0.00	0	-	0.00	0.00				0.00	-
Freshmen	153.74	147.07	-6.67	-4%	17.47	10.67	-6.80	-39%	0.00	0.00	0	-	171.21	157.74				-13.47	-8%
Sophomores	246.00	244.00	-2.00	-1%	58.07	38.07	-20.00	-34%	1.07	0.00	-1	-100%	305.14	282.07				-23.07	-8%
Juniors	807.60	947.94	140.34	17%	93.33	98.67	5.34	6%	1.07	3.00	2	180%	902.00	1,049.61				147.61	16%
Seniors	995.13	1,098.67	103.54	10%	133.40	126.53	-6.87	-5%	5.60	4.13	-1	-26%	1,134.13	1,229.33				95.20	8%
PostBac	0.00	0.27	0.27	-	0.73	0.87	0.14	19%	0.00	0.00	0	-	0.73	1.14				0.41	56%
PostBac Cr	3.27	6.07	2.80	86%	0.00	0.00	0.00	-	0.00	0.00	0	-	3.27	6.07				2.80	86%
Masters	137.50	177.92	40.42	29%	24.00	17.00	-7.00	-29%	1.33	0.67	-1	-50%	162.83	195.59				32.76	20%
Doctoral	0.00	32.42	32.42	-	0.00	0.83	0.83	-	0.00	0.00	0	-	0.00	33.25				33.25	-
Return fr Absence	0.00	0.00	0.00	-	0.00	0.00	0.00	-	0.00	0.00	0	-	0.00	0.00				0.00	-
Transitory	40.20	13.80	-26.40	-66%	3.20	2.67	-0.53	-17%	2.40	0.00	-2	-100%	45.80	16.47				-29.33	-64%
Total FTES	2,383.44	2,668.16	284.72	12%	330.20	295.31	-34.89	-11%	11.47	7.80	-4	-32%	2,725.11	2,971.27	2,700.00	271	10%	246.16	9%
Mean Unit Load																			
FT Freshmen	-	-	-	-	-	-	-	-	-	-	-	-	-	-				-	-
Freshmen	8.09	7.80	-0.29	-3.6%	10.50	10.67	0.17	1.6%	7.50	-	-	-	8.28	7.97				-0.32	-3.8%
Sophomores	8.56	8.24	-0.32	-3.7%	10.75	10.92	0.17	1.6%	16.05	-	-	-	8.92	8.53				-0.39	-4.4%
Juniors	8.89	9.01	0.13	1.4%	12.96	11.94	-1.03	-7.9%	16.05	7.50	-8.55	-53.3%	9.19	9.22				0.03	0.3%
Seniors	8.65	8.64	-0.01	-0.2%	11.59	11.43	-0.16	-1.4%	9.00	8.85	-0.15	-1.7%	8.92	8.86				-0.06	-0.6%
PostBac	4.88	8.00	3.12	63.8%	5.48	13.05	7.58	138.4%	-	-	-	-	5.00	8.72				3.72	74.3%
PostBac Cr	6.13	7.00	0.87	14.2%	-	-	-	-	-	-	-	-	6.13	7.00				0.87	14.2%
Masters	6.18	6.00	-0.18	-3.0%	7.78	8.50	0.72	9.2%	3.99	4.02	0.03	0.8%	6.34	6.14				-0.20	-3.2%
Doctoral	-	9.26	9.26	-	-	9.96	9.96	-	-	-	-	-	-	9.28				-	-
Total	8.51	8.47	-0.03	-0.4%	11.35	11.31	-0.04	-0.4%	-	7.67	-	-	8.77	8.69				-0.08	-1.0%
FTES College of Disc																			
A&L	407.55	417.68	10.13	2%	50.60	29.07	-21.53	-43%	1.60	2.00	0.40	25%	459.75	448.75				-11.00	-2%
BPA	488.07	557.20	69.13	14%	193.47	188.53	-4.94	-3%	4.47	2.80	-1.67	-37%	686.01	748.53				62.52	9%
Educ	56.38	98.72	42.34	75%	2.00	2.17	0.17	9%	0.33	0.00	-0.33	-100%	58.71	100.89				42.18	72%
NSci	701.85	729.93	28.08	4%	49.67	46.27	-3.40	-7%	3.33	1.13	-2.20	-66%	754.85	777.33				22.48	3%
SBS	729.05	864.60	135.55	19%	34.47	29.27	-5.20	-15%	1.73	1.87	0.14	8%	765.25	895.74				130.49	17%
UNV	0.53	0.00	-0.53	-100%	0.00	0.00	0.00	-	0.00	0.00	0.00	-	0.53	0.00				-0.53	-100%
Total	2,383.43	2,668.13	284.70	12%	330.21	295.31	-34.90	-11%	11.46	7.80	-3.66	-32%	2,725.10	2,971.24				246.14	9%

Stateside Headcounts	Year-over-Year Comparisons		
	2018	2019	% Δ
SLIP	0	0	-
Credential	0	2	-
Doctoral	45	37	-18%

Early Start Enrollments	Destination Students			Service Students			
	2018	2019	% Δ	2018	2019	% Δ	
ESE	63	40	-37%	ESE	0	1	-
ESM	371	512	38%	ESM	0	18	-
Headcount	432	540	25%	Headcount	0	19	-

Comparing 06/06/2018 to:
06/05/2019

64 Days to Summer 2019 Census on: 8/8/2019

CEL Self-Support Registration Report

	Resident				Non-Resident Foreign				Non-Resident USA				Total						
	2018	2019	N Δ	% Δ	2018	2019	N Δ	% Δ	2018	2019	N Δ	% Δ	2018	2019	Target	Target Δ	Target % Δ	N Δ	% Δ
New Students																			
FT Freshmen	0	0	0	-	0	0	0	-	0	0	0	-	0	0				0	-
LD Transfer	0	0	0	-	0	0	0	-	0	0	0	-	0	0				0	-
UD Transfer	0	0	0	-	0	0	0	-	0	0	0	-	0	0				0	-
PostBac	0	0	0	-	0	0	0	-	0	0	0	-	0	0				0	-
PostBac Cr	0	0	0	-	0	0	0	-	0	0	0	-	0	0				0	-
Masters	0	3	3	-	0	0	0	-	0	0	0	-	0	3				3	-
Doctoral	0	0	0	-	0	0	0	-	0	0	0	-	0	0				0	-
Total	0	3	3	-	0	0	0	-	0	0	0	-	0	3				3	-
Continue/Return																			
Freshmen	280	278	-2	-1%	23	14	-9	-39%	0	0	0	-	303	292				-11	-4%
Sophomores	431	441	10	2%	82	52	-30	-37%	1	0	-1	-100%	514	493				-21	-4%
Juniors	1,362	1,568	206	15%	109	125	16	15%	1	6	5	500%	1,472	1,699				227	15%
Seniors	1,728	1,900	172	10%	173	165	-8	-5%	9	7	-2	-22%	1,910	2,072				162	8%
PostBac	0	1	1	-	2	1	-1	-50%	0	0	0	-	2	2				0	0%
PostBac Cr	7	13	6	86%	0	0	0	-	0	0	0	-	7	13				6	86%
Masters	266	351	85	32%	36	24	-12	-33%	4	2	-2	-50%	306	377				71	23%
Doctoral	0	42	42	-	0	1	1	-	0	0	0	-	0	43				43	-
Return fr Absence	0	0	0	-	0	0	0	-	0	0	0	-	0	0				0	-
Transitory	70	25	-45	-64%	5	3	-2	-40%	5	0	-5	-100%	80	28				-52	-65%
Total	4,144	4,619	475	11%	430	385	-45	-10%	20	15	-5	-25%	4,594	5,019				425	9%
Total Headcount	4,144	4,622	478	12%	430	385	-45	-10%	20	15	-5	-25%	4,594	5,022	4,683	339	7%	428	9%
FTES All Students																			
FT Freshmen	0.00	0.00	0.00	-	0.00	0.00	0.00	-	0.00	0.00	0	-	0.00	0.00				0.00	-
Freshmen	153.14	145.33	-7.81	-5%	17.46	10.66	-6.80	-39%	0.00	0.00	0	-	170.60	155.99				-14.61	-9%
Sophomores	246.07	242.33	-3.74	-2%	58.07	38.47	-19.60	-34%	1.07	0.00	-1	-100%	305.21	280.80				-24.41	-8%
Juniors	807.66	943.27	135.61	17%	93.33	97.33	4.00	4%	1.07	3.00	2	180%	902.06	1,043.60				141.54	16%
Seniors	996.46	1,093.00	96.54	10%	133.26	125.60	-7.66	-6%	5.60	4.13	-1	-26%	1,135.32	1,222.73				87.41	8%
PostBac	0.00	0.27	0.27	-	0.73	0.87	0.14	19%	0.00	0.00	0	-	0.73	1.14				0.41	56%
PostBac Cr	3.00	6.07	3.07	102%	0.00	0.00	0.00	-	0.00	0.00	0	-	3.00	6.07				3.07	102%
Masters	137.50	177.25	39.75	29%	22.67	16.67	-6.00	-26%	1.33	0.67	-1	-50%	161.50	194.59				33.09	20%
Doctoral	0.00	32.42	32.42	-	0.00	0.83	0.83	-	0.00	0.00	0	-	0.00	33.25				33.25	-
Return fr Absence	0.00	0.00	0.00	-	0.00	0.00	0.00	-	0.00	0.00	0	-	0.00	0.00				0.00	-
Transitory	38.33	11.93	-26.40	-69%	2.93	1.87	-1.06	-36%	2.13	0.00	-2	-100%	43.39	13.80				-29.59	-68%
Total FTES	2,382.16	2,651.87	269.71	11%	328.45	292.30	-36.15	-11%	11.20	7.80	-3	-30%	2,721.81	2,951.97	2,700.00	251.97	9%	230.16	8%
Mean Unit Load																			
FT Freshmen	-	-	-	-	-	-	-	-	-	-	-	-	-	-				-	-
Freshmen	8.06	7.78	-0.29	-3.6%	10.74	11.00	0.26	2.4%	6.49	-	-	-	8.26	7.95				-0.31	-3.8%
Sophomores	8.56	8.24	-0.32	-3.7%	10.62	11.11	0.49	4.6%	16.05	-	-	-	8.90	8.55				-0.35	-4.0%
Juniors	8.91	9.02	0.11	1.2%	12.84	11.68	-1.16	-9.1%	16.05	7.50	-8.55	-53.3%	9.21	9.21				0.01	0.1%
Seniors	8.67	8.63	-0.04	-0.5%	11.58	11.42	-0.16	-1.4%	9.00	8.85	-0.15	-1.7%	8.93	8.85				-0.08	-0.9%
PostBac	4.88	8.00	3.12	63.8%	5.48	13.05	7.58	138.4%	-	-	-	-	5.00	8.72				3.72	74.3%
PostBac Cr	6.43	7.00	0.58	8.9%	-	-	-	-	-	-	-	-	6.43	7.00				0.58	8.9%
Masters	6.20	6.01	-0.19	-3.1%	7.56	8.34	0.78	10.3%	3.99	4.02	0.03	0.8%	6.33	6.14				-0.19	-3.0%
Doctoral	-	9.26	9.26	-	-	9.96	9.96	-	-	-	-	-	-	9.28				-	-
Total	8.52	8.47	-0.05	-0.6%	11.30	11.25	-0.05	-0.4%	-	7.67	-	-	8.78	8.68				-0.10	-1.1%
FTES College of Disc																			
A&L	410.22	414.22	4.00	1%	51.40	28.00	-23.40	-46%	1.60	2.00	0.40	25%	463.22	444.22				-19.00	-4%
BPA	484.00	554.73	70.73	15%	190.80	186.07	-4.73	-2%	4.47	2.80	-1.67	-37%	679.27	743.60				64.33	9%
Educ	56.45	97.78	41.33	73%	2.00	2.17	0.17	9%	0.33	0.00	-0.33	-100%	58.78	99.95				41.17	70%
NSci	700.18	725.87	25.69	4%	49.80	46.80	-3.00	-6%	3.07	1.13	-1.94	-63%	753.05	773.80				20.75	3%
SBS	730.78	859.27	128.49	18%	34.47	29.27	-5.20	-15%	1.73	1.87	0.14	8%	766.98	890.41				123.43	16%
UNV	0.53	0.00	-0.53	-100%	0.00	0.00	0.00	-	0.00	0.00	0.00	-	0.53	0.00				-0.53	-100%
Total	2,382.16	2,651.87	269.71	11%	328.47	292.31	-36.16	-11%	11.20	7.80	-3.40	-30%	2,721.83	2,951.98				230.15	8%

		Year-over-Year Comparisons		
		2018	2019	% Δ
Stateside Headcounts	SLIP	0	0	-
	Credential	0	2	-
	Doctoral	45	37	-18%

		Destination Students			Service Students			
		2018	2019	% Δ			% Δ	
Early Start Enrollments	ESE	58	36	-38%	ESE	0	1	-
	ESM	353	508	44%	ESM	0	17	-
	Headcount	409	533	30%	Headcount	0	18	-

Comparing 06/05/2018 to:
06/04/2019

65 Days to Summer 2019 Census on: 8/8/2019

CEL Self-Support Registration Report

	Resident				Non-Resident Foreign				Non-Resident USA				CEL Self-Support Registration Report						
	2018	2019	N Δ	% Δ	2018	2019	N Δ	% Δ	2018	2019	N Δ	% Δ	2018	2019	Target	Total Target Δ	Target % Δ	N Δ	% Δ
New Students																			
FT Freshmen	0	0	0	-	0	0	0	-	0	0	0	-	0	0				0	-
LD Transfer	0	0	0	-	0	0	0	-	0	0	0	-	0	0				0	-
UD Transfer	0	0	0	-	0	0	0	-	0	0	0	-	0	0				0	-
PostBac	0	0	0	-	0	0	0	-	0	0	0	-	0	0				0	-
PostBac Cr	0	0	0	-	0	0	0	-	0	0	0	-	0	0				0	-
Masters	0	3	3	-	0	0	0	-	0	0	0	-	0	3				3	-
Doctoral	0	0	0	-	0	0	0	-	0	0	0	-	0	0				0	-
Total	0	3	3	-	0	0	0	-	0	0	0	-	0	3				3	-
Continue/Return																			
Freshmen	282	279	-3	-1%	22	14	-8	-36%	0	0	0	-	304	293				-11	-4%
Sophomores	434	432	-2	0%	80	52	-28	-35%	1	0	-1	-100%	515	484				-31	-6%
Juniors	1,356	1,559	203	15%	109	126	17	16%	1	6	5	500%	1,466	1,691				225	15%
Seniors	1,725	1,899	174	10%	174	164	-10	-6%	9	7	-2	-22%	1,908	2,070				162	8%
PostBac	0	1	1	-	2	1	-1	-50%	0	0	0	-	2	2				0	0%
PostBac Cr	8	13	5	63%	0	0	0	-	0	0	0	-	8	13				5	63%
Masters	266	347	81	30%	35	24	-11	-31%	4	3	-1	-25%	305	374				69	23%
Doctoral	0	42	42	-	0	1	1	-	0	0	0	-	0	43				43	-
Return fr Absence	0	0	0	-	0	0	0	-	0	0	0	-	0	0				0	-
Transitory	69	23	-46	-67%	5	3	-2	-40%	4	0	-4	-100%	78	26				-52	-67%
Total	4,140	4,595	455	11%	427	385	-42	-10%	19	16	-3	-16%	4,586	4,996				410	9%
Total Headcount	4,140	4,598	458	11%	427	385	-42	-10%	19	16	-3	-16%	4,586	4,999				413	9%
FTES All Students																			
FT Freshmen	0.00	0.00	0.00	-	0.00	0.00	0.00	-	0.00	0.00	0	-	0.00	0.00				0.00	-
Freshmen	154.80	146.07	-8.73	-6%	16.93	10.66	-6.27	-37%	0.00	0.00	0	-	171.73	156.73				-15.00	-9%
Sophomores	250.80	240.27	-10.53	-4%	55.47	38.27	-17.20	-31%	1.07	0.00	-1	-100%	307.34	278.54				-28.80	-9%
Juniors	804.26	941.54	137.28	17%	94.00	97.33	3.33	4%	1.07	3.00	2	180%	899.33	1,041.87				142.54	16%
Seniors	996.73	1,093.94	97.21	10%	134.06	124.53	-9.53	-7%	5.60	4.13	-1	-26%	1,136.39	1,222.60				86.21	8%
PostBac	0.00	0.27	0.27	-	0.73	0.87	0.14	19%	0.00	0.00	0	-	0.73	1.14				0.41	56%
PostBac Cr	4.07	6.07	2.00	49%	0.00	0.00	0.00	-	0.00	0.00	0	-	4.07	6.07				2.00	49%
Masters	136.58	174.83	38.25	28%	22.00	16.67	-5.33	-24%	1.33	1.67	0	26%	159.91	193.17				33.26	21%
Doctoral	0.00	32.42	32.42	-	0.00	0.83	0.83	-	0.00	0.00	0	-	0.00	33.25				33.25	-
Return fr Absence	0.00	0.00	0.00	-	0.00	0.00	0.00	-	0.00	0.00	0	-	0.00	0.00				0.00	-
Transitory	38.07	11.13	-26.94	-71%	2.93	1.87	-1.06	-36%	1.87	0.00	-2	-100%	42.87	13.00				-29.87	-70%
Total FTES	2,385.31	2,646.54	261.23	11%	326.12	291.03	-35.09	-11%	10.94	8.80	-2	-20%	2,722.37	2,946.37				224.00	8%
Mean Unit Load																			
FT Freshmen	-	-	-	-	-	-	-	-	-	-	-	-	-	-				-	-
Freshmen	8.12	7.79	-0.33	-4.1%	10.85	11.00	0.15	1.4%	7.35	-	-	-	8.32	7.95				-0.37	-4.4%
Sophomores	8.67	8.34	-0.32	-3.7%	10.40	11.06	0.66	6.3%	16.05	-	-	-	8.95	8.64				-0.31	-3.5%
Juniors	8.91	9.06	0.14	1.6%	12.94	11.59	-1.35	-10.4%	16.05	7.50	-8.55	-53.3%	9.21	9.24				0.03	0.3%
Seniors	8.69	8.64	-0.05	-0.5%	11.58	11.39	-0.19	-1.7%	9.00	8.85	-0.15	-1.7%	8.95	8.86				-0.09	-1.0%
PostBac	4.88	8.00	3.12	63.8%	5.48	13.05	7.58	138.4%	-	-	-	-	5.00	8.72				3.72	74.3%
PostBac Cr	7.63	7.00	-0.63	-8.2%	-	-	-	-	-	-	-	-	7.63	7.00				-0.63	-8.2%
Masters	6.16	5.99	-0.17	-2.7%	7.54	8.34	0.79	10.5%	3.99	6.68	2.69	67.4%	6.29	6.15				-0.14	-2.3%
Doctoral	-	9.26	-	-	-	9.96	-	-	-	-	-	-	-	9.28				-	-
Total	8.54	8.50	-0.04	-0.5%	11.30	11.20	-0.10	-0.9%	-	7.94	-	-	8.80	8.70				-0.09	-1.1%
FTES College of Disc																			
A&L	416.35	419.22	2.87	1%	51.87	28.27	-23.60	-45%	1.60	2.67	1.07	67%	469.82	450.16				-19.66	-4%
BPA	480.47	554.00	73.53	15%	189.40	184.20	-5.20	-3%	4.47	3.13	-1.34	-30%	674.34	741.33				66.99	10%
Educ	55.53	96.77	41.24	74%	2.00	2.17	0.17	9%	0.33	0.00	-0.33	-100%	57.86	98.94				41.08	71%
NSci	702.85	721.20	18.35	3%	48.93	46.87	-2.06	-4%	2.80	1.13	-1.67	-60%	754.58	769.20				14.62	2%
SBS	729.58	855.33	125.75	17%	33.93	29.53	-4.40	-13%	1.73	1.87	0.14	8%	765.24	886.73				121.49	16%
UNV	0.53	0.00	-0.53	-100%	0.00	0.00	0.00	-	0.00	0.00	0.00	-	0.53	0.00				-0.53	-100%
Total	2,385.31	2,646.52	261.21	11%	326.13	291.04	-35.09	-11%	10.93	8.80	-2.13	-19%	2,722.37	2,946.36				223.99	8%

Stateside Headcounts	Year-over-Year Comparisons		
	2018	2019	% Δ
SLIP	0	0	-
Credential	0	2	-
Doctoral	45	37	-18%

Early Start Enrollments	Destination Students			Service Students			
	2018	2019	% Δ	2018	2019	% Δ	
ESE	50	34	-32%	ESE	0	1	-
ESM	329	500	52%	ESM	0	13	-
Headcount	377	524	39%	Headcount	0	14	-

Comparing 06/04/2018 to:
06/03/2019

66 Days to Summer 2019 Census on: 8/8/2019

CEL Self-Support Registration Report

	Resident				Non-Resident Foreign				Non-Resident USA				CEL Self-Support Registration Report						
	2018	2019	N Δ	% Δ	2018	2019	N Δ	% Δ	2018	2019	N Δ	% Δ	2018	2019	Target	Total Target Δ	Target % Δ	N Δ	% Δ
New Students																			
FT Freshmen	0	0	0	-	0	0	0	-	0	0	0	-	0	0				0	-
LD Transfer	0	0	0	-	0	0	0	-	0	0	0	-	0	0				0	-
UD Transfer	0	0	0	-	0	0	0	-	0	0	0	-	0	0				0	-
PostBac	0	0	0	-	0	0	0	-	0	0	0	-	0	0				0	-
PostBac Cr	0	0	0	-	0	0	0	-	0	0	0	-	0	0				0	-
Masters	0	2	2	-	0	0	0	-	0	0	0	-	0	2				2	-
Doctoral	0	0	0	-	0	0	0	-	0	0	0	-	0	0				0	-
Total	0	2	2	-	0	0	0	-	0	0	0	-	0	2				2	-
Continue/Return																			
Freshmen	283	280	-3	-1%	22	14	-8	-36%	0	0	0	-	305	294				-11	-4%
Sophomores	430	433	3	1%	80	51	-29	-36%	1	0	-1	-100%	511	484				-27	-5%
Juniors	1,336	1,552	216	16%	109	125	16	15%	1	6	5	500%	1,446	1,683				237	16%
Seniors	1,713	1,899	186	11%	174	165	-9	-5%	9	7	-2	-22%	1,896	2,071				175	9%
PostBac	0	1	1	-	2	1	-1	-50%	0	0	0	-	2	2				0	0%
PostBac Cr	7	13	6	86%	0	0	0	-	0	0	0	-	7	13				6	86%
Masters	265	346	81	31%	34	25	-9	-26%	4	3	-1	-25%	303	374				71	23%
Doctoral	0	42	42	-	0	0	0	-	0	0	0	-	0	42				42	-
Return fr Absence	0	0	0	-	0	0	0	-	0	0	0	-	0	0				0	-
Transitory	64	22	-42	-66%	4	3	-1	-25%	4	0	-4	-100%	72	25				-47	-65%
Total	4,098	4,588	490	12%	425	384	-41	-10%	19	16	-3	-16%	4,542	4,988				446	10%
Total Headcount	4,098	4,590	492	12%	425	384	-41	-10%	19	16	-3	-16%	4,542	4,990				448	10%
FTES All Students																			
FT Freshmen	0.00	0.00	0.00	-	0.00	0.00	0.00	-	0.00	0.00	0	-	0.00	0.00				0.00	-
Freshmen	154.73	145.73	-9.00	-6%	15.86	10.66	-5.20	-33%	0.00	0.00	0	-	170.59	156.39				-14.20	-8%
Sophomores	247.40	240.13	-7.27	-3%	53.80	37.73	-16.07	-30%	1.07	0.00	-1	-100%	302.27	277.86				-24.41	-8%
Juniors	797.33	941.47	144.14	18%	92.33	95.87	3.54	4%	1.07	3.27	2	206%	890.73	1,040.61				149.88	17%
Seniors	991.06	1,092.40	101.34	10%	133.66	124.73	-8.93	-7%	5.60	4.13	-1	-26%	1,130.32	1,221.26				90.94	8%
PostBac	0.00	0.27	0.27	-	0.73	0.87	0.14	19%	0.00	0.00	0	-	0.73	1.14				0.41	56%
PostBac Cr	3.00	6.07	3.07	102%	0.00	0.00	0.00	-	0.00	0.00	0	-	3.00	6.07				3.07	102%
Masters	135.17	173.83	38.66	29%	21.67	17.33	-4.34	-20%	1.33	1.67	0	26%	158.17	192.83				34.66	22%
Doctoral	0.00	32.42	32.42	-	0.00	0.00	0.00	-	0.00	0.00	0	-	0.00	32.42				32.42	-
Return fr Absence	0.00	0.00	0.00	-	0.00	0.00	0.00	-	0.00	0.00	0	-	0.00	0.00				0.00	-
Transitory	35.40	10.80	-24.60	-69%	2.13	1.87	-0.26	-12%	1.87	0.00	-2	-100%	39.40	12.67				-26.73	-68%
Total FTES	2,364.09	2,643.12	279.03	12%	320.18	289.06	-31.12	-10%	10.94	9.07	-2	-17%	2,695.21	2,941.25				246.04	9%
Mean Unit Load																			
FT Freshmen	-	-	-	-	-	-	-	-	-	-	-	-	-	-				-	-
Freshmen	8.12	7.75	-0.36	-4.5%	10.16	11.00	0.84	8.3%	7.35	-	-	-	8.26	7.92				-0.34	-4.1%
Sophomores	8.63	8.32	-0.31	-3.6%	10.09	11.11	1.03	10.2%	16.05	-	-	-	8.87	8.62				-0.25	-2.8%
Juniors	8.96	9.10	0.13	1.5%	12.71	11.50	-1.20	-9.5%	16.05	8.18	-7.88	-49.1%	9.25	9.27				0.02	0.2%
Seniors	8.70	8.63	-0.07	-0.8%	11.55	11.34	-0.21	-1.8%	9.00	8.85	-0.15	-1.7%	8.96	8.85				-0.11	-1.3%
PostBac	4.88	8.00	3.12	63.8%	5.48	13.05	7.58	138.4%	-	-	-	-	5.00	8.72				3.72	74.3%
PostBac Cr	6.43	7.00	0.58	8.9%	-	-	-	-	-	-	-	-	6.43	7.00				0.58	8.9%
Masters	6.12	5.99	-0.13	-2.1%	7.65	8.32	0.67	8.8%	3.99	6.68	2.69	67.4%	6.26	6.15				-0.11	-1.8%
Doctoral	-	9.26	-	-	-	-	-	-	-	-	-	-	-	9.26				-	-
Total	8.55	8.50	-0.05	-0.6%	11.15	11.16	0.01	0.1%	-	8.19	-	-	8.80	8.71				-0.09	-1.0%
FTES College of Disc																			
A&L	411.22	417.55	6.33	2%	51.87	28.27	-23.60	-45%	1.60	2.67	1.07	67%	464.69	448.49				-16.20	-3%
BPA	478.53	553.80	75.27	16%	185.67	183.53	-2.14	-1%	4.47	3.40	-1.07	-24%	668.67	740.73				72.06	11%
Educ	55.12	96.03	40.91	74%	2.00	1.33	-0.67	-34%	0.33	0.00	-0.33	-100%	57.45	97.36				39.91	69%
NSci	701.38	721.17	19.79	3%	47.00	46.13	-0.87	-2%	2.80	1.13	-1.67	-60%	751.18	768.43				17.25	2%
SBS	717.32	854.57	137.25	19%	33.67	29.80	-3.87	-11%	1.73	1.87	0.14	8%	752.72	886.24				133.52	18%
UNV	0.53	0.00	-0.53	-100%	0.00	0.00	0.00	-	0.00	0.00	0.00	-	0.53	0.00				-0.53	-100%
Total	2,364.10	2,643.12	279.02	12%	320.21	289.06	-31.15	-10%	10.93	9.07	-1.86	-17%	2,695.24	2,941.25				246.01	9%

Stateside Headcounts	Year-over-Year Comparisons		
	2018	2019	% Δ
SLIP	0	0	-
Credential	0	2	-
Doctoral	44	36	-18%

Early Start Enrollments	Destination Students			Service Students			
	2018	2019	% Δ	2018	2019	% Δ	
ESE	38	34	-11%	ESE	0	1	-
ESM	285	482	69%	ESM	0	9	-
Headcount	322	506	57%	Headcount	0	10	-

Comparing 06/01/2018 to:
05/31/2019

69 Days to Summer 2019 Census on: 8/8/2019

CEL Self-Support Registration Report

	Resident				Non-Resident Foreign				Non-Resident USA				CEL Self-Support Registration Report						
	2018	2019	N Δ	% Δ	2018	2019	N Δ	% Δ	2018	2019	N Δ	% Δ	2018	2019	Target	Total Target Δ	Target % Δ	N Δ	% Δ
New Students																			
FT Freshmen	0	0	0	-	0	0	0	-	0	0	0	-	0	0				0	-
LD Transfer	0	0	0	-	0	0	0	-	0	0	0	-	0	0				0	-
UD Transfer	0	0	0	-	0	0	0	-	0	0	0	-	0	0				0	-
PostBac	0	0	0	-	0	0	0	-	0	0	0	-	0	0				0	-
PostBac Cr	0	0	0	-	0	0	0	-	0	0	0	-	0	0				0	-
Masters	0	2	2	-	0	0	0	-	0	0	0	-	0	2				2	-
Doctoral	0	0	0	-	0	0	0	-	0	0	0	-	0	0				0	-
Total	0	2	2	-	0	0	0	-	0	0	0	-	0	2				2	-
Continue/Return																			
Freshmen	288	273	-15	-5%	22	14	-8	-36%	0	0	0	-	310	287				-23	-7%
Sophomores	432	427	-5	-1%	79	52	-27	-34%	1	0	-1	-100%	512	479				-33	-6%
Juniors	1,341	1,554	213	16%	107	124	17	16%	1	6	5	500%	1,449	1,684				235	16%
Seniors	1,711	1,895	184	11%	169	164	-5	-3%	9	7	-2	-22%	1,889	2,066				177	9%
PostBac	0	1	1	-	1	0	-1	-100%	0	0	0	-	1	1				0	0%
PostBac Cr	7	12	5	71%	0	0	0	-	0	0	0	-	7	12				5	71%
Masters	258	337	79	31%	35	25	-10	-29%	5	3	-2	-40%	298	365				67	22%
Doctoral	0	41	41	-	0	0	0	-	0	0	0	-	0	41				41	-
Return fr Absence	0	0	0	-	0	0	0	-	0	0	0	-	0	0				0	-
Transitory	60	15	-45	-75%	4	1	-3	-75%	3	0	-3	-100%	67	16				-51	-76%
Total	4,097	4,555	458	11%	417	380	-37	-9%	19	16	-3	-16%	4,533	4,951				418	9%
Total Headcount	4,097	4,557	460	11%	417	380	-37	-9%	19	16	-3	-16%	4,533	4,953				420	9%
FTES All Students																			
FT Freshmen	0.00	0.00	0.00	-	0.00	0.00	0.00	-	0.00	0.00	0	-	0.00	0.00				0.00	-
Freshmen	158.34	143.20	-15.14	-10%	14.33	10.67	-3.66	-26%	0.00	0.00	0	-	172.67	153.87				-18.80	-11%
Sophomores	248.54	237.53	-11.01	-4%	53.00	37.40	-15.60	-29%	1.07	0.00	-1	-100%	302.61	274.93				-27.68	-9%
Juniors	798.60	945.06	146.46	18%	91.27	94.67	3.40	4%	1.07	3.27	2	206%	890.94	1,043.00				152.06	17%
Seniors	988.06	1,091.33	103.27	10%	132.06	123.73	-8.33	-6%	5.60	4.13	-1	-26%	1,125.72	1,219.19				93.47	8%
PostBac	0.00	0.26	0.26	-	0.47	0.00	-0.47	-100%	0.00	0.00	0	-	0.47	0.26				-0.21	-45%
PostBac Cr	3.00	5.47	2.47	82%	0.00	0.00	0.00	-	0.00	0.00	0	-	3.00	5.47				2.47	82%
Masters	131.25	170.83	39.58	30%	22.00	17.33	-4.67	-21%	1.67	1.67	0	0%	154.92	189.83				34.91	23%
Doctoral	0.00	31.75	31.75	-	0.00	0.00	0.00	-	0.00	0.00	0	-	0.00	31.75				31.75	-
Return fr Absence	0.00	0.00	0.00	-	0.00	0.00	0.00	-	0.00	0.00	0	-	0.00	0.00				0.00	-
Transitory	34.87	7.53	-27.34	-78%	2.13	0.80	-1.33	-62%	1.60	0.00	-2	-100%	38.60	8.33				-30.27	-78%
Total FTES	2,362.66	2,632.96	270.30	11%	315.26	284.60	-30.66	-10%	11.01	9.07	-2	-18%	2,688.93	2,926.63				237.70	9%
Mean Unit Load																			
FT Freshmen	-	-	-	-	-	-	-	-	-	-	-	-	-	-				-	-
Freshmen	8.19	7.82	-0.37	-4.6%	9.24	11.43	2.19	23.7%	9.00	-	-	-	8.27	7.99				-0.28	-3.4%
Sophomores	8.63	8.34	-0.29	-3.3%	10.06	10.81	0.75	7.4%	16.05	-	-	-	8.86	8.62				-0.25	-2.8%
Juniors	8.95	9.12	0.18	2.0%	12.79	11.45	-1.34	-10.5%	16.05	8.18	-7.88	-49.1%	9.23	9.29				0.06	0.6%
Seniors	8.69	8.64	-0.05	-0.6%	11.75	11.32	-0.43	-3.7%	9.00	8.85	-0.15	-1.7%	8.96	8.85				-0.11	-1.2%
PostBac	4.50	7.99	3.49	77.6%	7.05	-	-	-	-	-	-	-	4.78	7.99				3.21	67.1%
PostBac Cr	6.43	6.84	0.41	6.4%	-	-	-	-	-	-	-	-	6.43	6.84				0.41	6.4%
Masters	6.10	6.05	-0.06	-0.9%	7.54	8.32	0.78	10.3%	4.01	6.68	2.67	66.7%	6.24	6.21				-0.03	-0.5%
Doctoral	-	9.29	9.29	-	-	-	-	-	-	-	-	-	-	9.29				-	-
Total	8.55	8.53	-0.02	-0.2%	11.18	11.10	-0.08	-0.8%	-	8.19	-	-	8.80	8.73				-0.07	-0.8%
FTES College of Disc																			
A&L	417.48	413.68	-3.80	-1%	51.33	26.67	-24.66	-48%	1.93	2.67	0.74	38%	470.74	443.02				-27.72	-6%
BPA	478.07	555.87	77.80	16%	183.27	181.67	-1.60	-1%	4.20	3.40	-0.80	-19%	665.54	740.94				75.40	11%
Educ	52.73	92.87	40.14	76%	2.00	1.33	-0.67	-34%	0.33	0.00	-0.33	-100%	55.06	94.20				39.14	71%
NSci	698.18	718.57	20.39	3%	45.00	45.13	0.13	0%	2.80	1.13	-1.67	-60%	745.98	764.83				18.85	3%
SBS	715.52	852.00	136.48	19%	33.67	29.80	-3.87	-11%	1.73	1.87	0.14	8%	750.92	883.67				132.75	18%
UNV	0.67	0.00	-0.67	-100%	0.00	0.00	0.00	-	0.00	0.00	0.00	-	0.67	0.00				-0.67	-100%
Total	2,362.65	2,632.99	270.34	11%	315.27	284.60	-30.67	-10%	10.99	9.07	-1.92	-17%	2,688.91	2,926.66				237.75	9%

Stateside Headcounts	Year-over-Year Comparisons		
	2018	2019	% Δ
SLIP	0	0	-
Credential	0	1	-
Doctoral	43	36	-16%

Early Start Enrollments	Destination Students			Service Students		
	2018	2019	% Δ	2018	2019	% Δ
ESE	2	34	1600%	ESE	0	0
ESM	230	467	103%	ESM	0	1
Headcount	249	491	97%	Headcount	0	1

Comparing 05/31/2018 to:
05/30/2019

70 Days to Summer 2019 Census on: 8/8/2019

CEL Self-Support Registration Report

	Resident				Non-Resident Foreign				Non-Resident USA				CEL Self-Support Registration Report						
	2018	2019	N Δ	% Δ	2018	2019	N Δ	% Δ	2018	2019	N Δ	% Δ	2018	2019	Target	Total Target Δ	Target % Δ	N Δ	% Δ
New Students																			
FT Freshmen	0	0	0	-	0	0	0	-	0	0	0	-	0	0				0	-
LD Transfer	0	0	0	-	0	0	0	-	0	0	0	-	0	0				0	-
UD Transfer	0	1	1	-	0	0	0	-	0	0	0	-	0	1				1	-
PostBac	0	0	0	-	0	0	0	-	0	0	0	-	0	0				0	-
PostBac Cr	0	0	0	-	0	0	0	-	0	0	0	-	0	0				0	-
Masters	0	2	2	-	0	0	0	-	0	0	0	-	0	2				2	-
Doctoral	0	0	0	-	0	0	0	-	0	0	0	-	0	0				0	-
Total	0	3	3	-	0	0	0	-	0	0	0	-	0	3				3	-
Continue/Return																			
Freshmen	280	263	-17	-6%	20	14	-6	-30%	0	0	0	-	300	277				-23	-8%
Sophomores	430	428	-2	0%	79	51	-28	-35%	1	0	-1	-100%	510	479				-31	-6%
Juniors	1,333	1,560	227	17%	107	123	16	15%	1	7	6	600%	1,441	1,690				249	17%
Seniors	1,698	1,898	200	12%	168	161	-7	-4%	9	7	-2	-22%	1,875	2,066				191	10%
PostBac	0	1	1	-	1	0	-1	-100%	0	0	0	-	1	1				0	0%
PostBac Cr	7	12	5	71%	0	0	0	-	0	0	0	-	7	12				5	71%
Masters	252	335	83	33%	35	24	-11	-31%	5	3	-2	-40%	292	362				70	24%
Doctoral	0	40	40	-	0	0	0	-	0	0	0	-	0	40				40	-
Return fr Absence	0	0	0	-	0	0	0	-	0	0	0	-	0	0				0	-
Transitory	58	13	-45	-78%	3	0	-3	-100%	2	0	-2	-100%	63	13				-50	-79%
Total	4,058	4,550	492	12%	413	373	-40	-10%	18	17	-1	-6%	4,489	4,940				451	10%
Total Headcount	4,058	4,553	495	12%	413	373	-40	-10%	18	17	-1	-6%	4,489	4,943				454	10%
FTES All Students																			
FT Freshmen	0.00	0.00	0.00	-	0.00	0.00	0.00	-	0.00	0.00	0	-	0.00	0.00				0.00	-
Freshmen	154.07	138.66	-15.41	-10%	12.74	10.13	-2.61	-20%	0.00	0.00	0	-	166.81	148.79				-18.02	-11%
Sophomores	248.94	238.93	-10.01	-4%	53.33	36.80	-16.53	-31%	1.07	0.00	-1	-100%	303.34	275.73				-27.61	-9%
Juniors	794.07	950.40	156.33	20%	89.67	91.47	1.80	2%	1.07	3.53	2	230%	884.81	1,045.40				160.59	18%
Seniors	980.34	1,089.33	108.99	11%	130.93	122.07	-8.86	-7%	5.60	4.40	-1	-21%	1,116.87	1,215.80				98.93	9%
PostBac	0.00	0.26	0.26	-	0.47	0.00	-0.47	-100%	0.00	0.00	0	-	0.47	0.26				-0.21	-45%
PostBac Cr	3.00	5.47	2.47	82%	0.00	0.00	0.00	-	0.00	0.00	0	-	3.00	5.47				2.47	82%
Masters	128.92	170.08	41.16	32%	22.00	16.67	-5.33	-24%	1.67	1.67	0	0%	152.59	188.42				35.83	23%
Doctoral	0.00	30.83	30.83	-	0.00	0.00	0.00	-	0.00	0.00	0	-	0.00	30.83				30.83	-
Return fr Absence	0.00	0.00	0.00	-	0.00	0.00	0.00	-	0.00	0.00	0	-	0.00	0.00				0.00	-
Transitory	34.27	6.73	-27.54	-80%	1.60	0.00	-1.60	-100%	0.93	0.00	-1	-100%	36.80	6.73				-30.07	-82%
Total FTES	2,343.61	2,630.69	287.08	12%	310.74	277.14	-33.60	-11%	10.34	9.60	-1	-7%	2,664.69	2,917.43				252.74	9%
Mean Unit Load																			
FT Freshmen	-	-	-	-	-	-	-	-	-	-	-	-	-	-				-	-
Freshmen	8.21	7.88	-0.32	-3.9%	9.05	10.85	1.81	20.0%	6.98	-	-	-	8.25	8.03				-0.22	-2.7%
Sophomores	8.68	8.37	-0.31	-3.6%	10.13	10.82	0.70	6.9%	16.05	-	-	-	8.92	8.63				-0.29	-3.2%
Juniors	8.95	9.14	0.19	2.1%	12.57	11.15	-1.42	-11.3%	16.05	7.56	-8.49	-52.9%	9.22	9.28				0.06	0.6%
Seniors	8.69	8.60	-0.08	-0.9%	11.72	11.37	-0.34	-2.9%	9.33	9.43	0.10	1.0%	8.96	8.82				-0.14	-1.5%
PostBac	4.56	7.99	3.43	75.1%	7.05	-	-	-	-	-	-	-	4.88	7.99				3.12	64.0%
PostBac Cr	6.43	6.84	0.41	6.4%	-	-	-	-	-	-	-	-	6.43	6.84				0.41	6.4%
Masters	6.14	6.06	-0.08	-1.3%	7.54	8.34	0.79	10.5%	4.01	6.68	2.67	66.7%	6.27	6.21				-0.06	-0.9%
Doctoral	-	9.25	9.25	-	-	-	-	-	-	-	-	-	-	9.25				-	-
Total	8.57	8.53	-0.03	-0.4%	11.13	11.01	-0.12	-1.0%	-	8.18	-	-	8.80	8.72				-0.08	-0.9%
FTES College of Disc																			
A&L	416.75	411.08	-5.67	-1%	51.13	26.07	-25.06	-49%	1.93	2.67	0.74	38%	469.81	439.82				-29.99	-6%
BPA	474.80	557.07	82.27	17%	180.33	177.13	-3.20	-2%	4.20	3.40	-0.80	-19%	659.33	737.60				78.27	12%
Educ	52.47	90.47	38.00	72%	2.00	.67	-1.33	-67%	0.33	0.00	-0.33	-100%	54.80	91.14				36.34	66%
NSci	690.18	719.57	29.39	4%	44.13	44.60	0.47	1%	2.80	1.40	-1.40	-50%	737.11	765.57				28.46	4%
SBS	708.72	852.53	143.81	20%	33.13	28.67	-4.46	-13%	1.07	2.13	1.06	99%	742.92	883.33				140.41	19%
UNV	0.67	2,630.72	2,630.05	392545%	0.00	277.13	277.13	-	0.00	9.60	9.60	-	0.67	2,917.45			2,916.78	435340%	
Total	2,343.59	5,261.44	2,917.85	125%	310.72	554.27	243.55	78%	10.33	19.20	8.87	86%	2,664.64	5,834.91				3,170.27	119%

Stateside Headcounts	Year-over-Year Comparisons		
	2018	2019	% Δ
SLIP	0	0	-
Credential	0	1	-
Doctoral	43	35	-19%

Early Start Enrollments	Destination Students			Service Students		
	2018	2019	% Δ	2018	2019	% Δ
ESE	19	34	79%	ESE	0	0
ESM	193	455	136%	ESM	0	0
Headcount	211	479	127%	Headcount	0	0

Comparing 05/30/2018 to:
05/29/2019

71 Days to Summer 2019 Census on: 8/8/2019

CEL Self-Support Registration Report

	Resident				Non-Resident Foreign				Non-Resident USA				CEL Self-Support Registration Report						
	2018	2019	N Δ	% Δ	2018	2019	N Δ	% Δ	2018	2019	N Δ	% Δ	2018	2019	Target	Total Target Δ	Target % Δ	N Δ	% Δ
New Students																			
FT Freshmen	0	0	0	-	0	0	0	-	0	0	0	-	0	0				0	-
LD Transfer	0	0	0	-	0	0	0	-	0	0	0	-	0	0				0	-
UD Transfer	0	0	0	-	0	0	0	-	0	0	0	-	0	0				0	-
PostBac	0	0	0	-	0	0	0	-	0	0	0	-	0	0				0	-
PostBac Cr	0	0	0	-	0	0	0	-	0	0	0	-	0	0				0	-
Masters	0	2	2	-	0	0	0	-	0	0	0	-	0	2				2	-
Doctoral	0	0	0	-	0	0	0	-	0	0	0	-	0	0				0	-
Total	0	2	2	-	0	0	0	-	0	0	0	-	0	2				2	-
Continue/Return																			
Freshmen	278	268	-10	-4%	19	14	-5	-26%	0	0	0	-	297	282				-15	-5%
Sophomores	426	420	-6	-1%	79	50	-29	-37%	1	0	-1	-100%	506	470				-36	-7%
Juniors	1,327	1,562	235	18%	106	120	14	13%	1	7	6	600%	1,434	1,689				255	18%
Seniors	1,684	1,902	218	13%	167	160	-7	-4%	8	8	0	0%	1,859	2,070				211	11%
PostBac	0	1	1	-	1	0	-1	-100%	0	0	0	-	1	1				0	0%
PostBac Cr	7	11	4	57%	0	0	0	-	0	0	0	-	7	11				4	57%
Masters	251	329	78	31%	35	24	-11	-31%	5	3	-2	-40%	291	356				65	22%
Doctoral	0	36	36	-	0	0	0	-	0	0	0	-	0	36				36	-
Return fr Absence	0	0	0	-	0	0	0	-	0	0	0	-	0	0				0	-
Transitory	56	13	-43	-77%	1	0	-1	-100%	1	0	-1	-100%	58	13				-45	-78%
Total	4,029	4,542	513	13%	408	368	-40	-10%	16	18	2	13%	4,453	4,928				475	11%
Total Headcount	4,029	4,544	515	13%	408	368	-40	-10%	16	18	2	13%	4,453	4,930				477	11%
FTES All Students																			
FT Freshmen	0.00	0.00	0.00	-	0.00	0.00	0.00	-	0.00	0.00	0	-	0.00	0.00				0.00	-
Freshmen	153.53	140.87	-12.66	-8%	12.20	10.13	-2.07	-17%	0.00	0.00	0	-	165.73	151.00				-14.73	-9%
Sophomores	246.40	238.07	-8.33	-3%	51.53	36.27	-15.26	-30%	1.07	0.00	-1	-100%	299.00	274.34				-24.66	-8%
Juniors	800.47	951.33	150.86	19%	89.40	89.00	-0.40	0%	1.07	3.53	2	230%	890.94	1,043.86				152.92	17%
Seniors	975.20	1,089.87	114.67	12%	130.26	120.73	-9.53	-7%	4.93	4.67	0	-5%	1,110.39	1,215.27				104.88	9%
PostBac	0.00	0.27	0.27	-	0.47	0.00	-0.47	-100%	0.00	0.00	0	-	0.47	0.27				-0.20	-43%
PostBac Cr	3.00	5.20	2.20	73%	0.00	0.00	0.00	-	0.00	0.00	0	-	3.00	5.20				2.20	73%
Masters	128.92	167.42	38.50	30%	21.33	17.00	-4.33	-20%	1.67	1.67	0	0%	151.92	186.09				34.17	22%
Doctoral	0.00	29.17	29.17	-	0.00	0.00	0.00	-	0.00	0.00	0	-	0.00	29.17				29.17	-
Return fr Absence	0.00	0.00	0.00	-	0.00	0.00	0.00	-	0.00	0.00	0	-	0.00	0.00				0.00	-
Transitory	33.73	6.73	-27.00	-80%	1.07	0.00	-1.07	-100%	0.67	0.00	-1	-100%	35.47	6.73				-28.74	-81%
Total FTES	2,341.25	2,628.93	287.68	12%	306.26	273.13	-33.13	-11%	9.41	9.87	0	5%	2,656.92	2,911.93				255.01	10%
Mean Unit Load																			
FT Freshmen	-	-	-	-	-	-	-	-	-	-	-	-	-	-				-	-
Freshmen	8.26	7.86	-0.40	-4.8%	9.63	10.85	1.22	12.7%	10.05	-	-	-	8.35	8.01				-0.34	-4.1%
Sophomores	8.68	8.50	-0.17	-2.0%	9.78	10.88	1.10	11.2%	16.05	-	-	-	8.86	8.76				-0.11	-1.2%
Juniors	9.06	9.13	0.07	0.8%	12.65	11.13	-1.53	-12.1%	16.05	7.56	-8.49	-52.9%	9.33	9.27				-0.06	-0.7%
Seniors	8.71	8.60	-0.12	-1.4%	11.73	11.32	-0.41	-3.5%	9.24	8.76	-0.49	-5.3%	8.99	8.81				-0.18	-2.0%
PostBac	4.56	8.00	3.44	75.3%	7.05	-	-	-	-	-	-	-	4.88	8.00				3.13	64.1%
PostBac Cr	6.43	7.09	0.66	10.3%	-	-	-	-	-	-	-	-	6.43	7.09				0.66	10.3%
Masters	6.16	6.07	-0.09	-1.5%	7.31	8.50	1.19	16.2%	4.01	6.68	2.67	66.7%	6.26	6.24				-0.03	-0.4%
Doctoral	-	9.72	9.72	-	-	-	-	-	-	-	-	-	-	9.72				-	-
Total	8.62	8.55	-0.07	-0.8%	11.10	10.99	-0.11	-1.0%	-	7.95	-	-	8.85	8.73				-0.12	-1.3%
FTES College of Disc																			
A&L	413.02	408.87	-4.15	-1%	50.80	24.20	-26.60	-52%	1.67	2.67	1.00	60%	465.49	435.74				-29.75	-6%
BPA	473.27	556.07	82.80	17%	177.60	176.13	-1.47	-1%	4.20	3.93	-0.27	-6%	655.07	736.13				81.06	12%
Educ	51.93	88.05	36.12	70%	2.00	.67	-1.33	-67%	0.33	0.00	-0.33	-100%	54.26	88.72				34.46	64%
NSci	688.45	719.87	31.42	5%	43.53	44.27	0.74	2%	2.13	1.40	-0.73	-34%	734.11	765.54				31.43	4%
SBS	713.92	856.07	142.15	20%	32.33	27.87	-4.46	-14%	1.07	1.87	0.80	75%	747.32	885.81				138.49	19%
UNV	0.67	0.00	-0.67	-100%	0.00	0.00	0.00	-	0.00	0.00	0.00	-	0.67	0.00				-0.67	-100%
Total	2,341.26	2,628.93	287.67	12%	306.26	273.14	-33.12	-11%	9.40	9.87	0.47	5%	2,656.92	2,911.94				255.02	10%

Stateside Headcounts	Year-over-Year Comparisons		
	2018	2019	% Δ
	SLIP	0	0
Credential	0	1	-
Doctoral	43	34	-21%

Early Start Enrollments	Destination Students			Service Students		
	2018	2019	% Δ	2018	2019	% Δ
	ESE	18	34	89%	ESE	0
ESM	132	431	227%	ESM	0	0
Headcount	149	455	205%	Headcount	0	0

Comparing 05/29/2018 to:
05/28/2019

72 Days to Summer 2019 Census on: 8/8/2019

CEL Self-Support Registration Report

	Resident				Non-Resident Foreign				Non-Resident USA				Total						
	2018	2019	N Δ	% Δ	2018	2019	N Δ	% Δ	2018	2019	N Δ	% Δ	2018	2019	Target	Target Δ	Target % Δ	N Δ	% Δ
New Students																			
FT Freshmen	0	0	0	-	0	0	0	-	0	0	0	-	0	0				0	-
LD Transfer	0	0	0	-	0	0	0	-	0	0	0	-	0	0				0	-
UD Transfer	0	0	0	-	0	0	0	-	0	0	0	-	0	0				0	-
PostBac	0	0	0	-	0	0	0	-	0	0	0	-	0	0				0	-
PostBac Cr	0	0	0	-	0	0	0	-	0	0	0	-	0	0				0	-
Masters	0	2	2	-	0	0	0	-	0	0	0	-	0	2				2	-
Doctoral	0	0	0	-	0	0	0	-	0	0	0	-	0	0				0	-
Total	0	2	2	-	0	0	0	-	0	0	0	-	0	2				2	-
Continue/Return																			
Freshmen	276	264	-12	-4%	17	14	-3	-18%	0	0	0	-	293	278				-15	-5%
Sophomores	418	419	1	0%	77	49	-28	-36%	1	0	-1	-100%	496	468				-28	-6%
Juniors	1,316	1,561	245	19%	105	117	12	11%	1	7	6	600%	1,422	1,685				263	18%
Seniors	1,680	1,895	215	13%	165	157	-8	-5%	8	8	0	0%	1,853	2,060				207	11%
PostBac	0	1	1	-	1	0	-1	-100%	0	0	0	-	1	1				0	0%
PostBac Cr	7	11	4	57%	0	0	0	-	0	0	0	-	7	11				4	57%
Masters	248	324	76	31%	34	23	-11	-32%	5	3	-2	-40%	287	350				63	22%
Doctoral	0	35	35	-	0	0	0	-	0	0	0	-	0	35				35	-
Return fr Absence	0	0	0	-	0	0	0	-	0	0	0	-	0	0				0	-
Transitory	50	13	-37	-74%	1	0	-1	-100%	1	0	-1	-100%	52	13				-39	-75%
Total	3,995	4,523	528	13%	400	360	-40	-10%	16	18	2	13%	4,411	4,901				490	11%
Total Headcount	3,995	4,525	530	13%	400	360	-40	-10%	16	18	2	13%	4,411	4,903				492	11%
FTES All Students																			
FT Freshmen	0.00	0.00	0.00	-	0.00	0.00	0.00	-	0.00	0.00	0	-	0.00	0.00				0.00	-
Freshmen	152.20	138.47	-13.73	-9%	11.53	10.60	-0.93	-8%	0.00	0.00	0	-	163.73	149.07				-14.66	-9%
Sophomores	244.33	236.93	-7.40	-3%	49.73	35.33	-14.40	-29%	1.07	0.00	-1	-100%	295.13	272.26				-22.87	-8%
Juniors	798.07	947.47	149.40	19%	86.47	88.33	1.86	2%	1.07	3.53	2	230%	885.61	1,039.33				153.72	17%
Seniors	969.60	1,089.73	120.13	12%	128.66	119.13	-9.53	-7%	4.93	4.67	0	-5%	1,103.19	1,213.53				110.34	10%
PostBac	0.00	0.27	0.27	-	0.47	0.00	-0.47	-100%	0.00	0.00	0	-	0.47	0.27				-0.20	-43%
PostBac Cr	2.73	5.20	2.47	90%	0.00	0.00	0.00	-	0.00	0.00	0	-	2.73	5.20				2.47	90%
Masters	128.58	164.75	36.17	28%	21.00	16.33	-4.67	-22%	1.67	1.67	0	0%	151.25	182.75				31.50	21%
Doctoral	0.00	28.83	28.83	-	0.00	0.00	0.00	-	0.00	0.00	0	-	0.00	28.83				28.83	-
Return fr Absence	0.00	0.00	0.00	-	0.00	0.00	0.00	-	0.00	0.00	0	-	0.00	0.00				0.00	-
Transitory	30.40	6.73	-23.67	-78%	1.07	0.00	-1.07	-100%	0.67	0.00	-1	-100%	32.14	6.73				-25.41	-79%
Total FTES	2,325.91	2,618.38	292.47	13%	298.93	269.72	-29.21	-10%	9.41	9.87	0	5%	2,634.25	2,897.97				263.72	10%
Mean Unit Load																			
FT Freshmen	-	-	-	-	-	-	-	-	-	-	-	-	-	-				-	-
Freshmen	8.23	7.84	-0.39	-4.7%	10.17	11.36	1.18	11.6%	10.05	-	-	-	8.34	8.02				-0.33	-3.9%
Sophomores	8.77	8.48	-0.29	-3.3%	9.69	10.82	1.13	11.6%	16.05	-	-	-	8.93	8.73				-0.20	-2.2%
Juniors	9.11	9.11	0.00	0.0%	12.35	11.32	-1.03	-8.3%	16.05	7.56	-8.49	-52.9%	9.35	9.25				-0.10	-1.1%
Seniors	8.68	8.63	-0.06	-0.7%	11.72	11.38	-0.34	-2.9%	9.24	8.76	-0.49	-5.3%	8.96	8.84				-0.12	-1.3%
PostBac	4.68	7.44	2.76	59.1%	7.05	-	-	-	-	-	-	-	4.99	7.44				2.44	48.9%
PostBac Cr	5.85	7.09	1.24	21.2%	-	-	-	-	-	-	-	-	5.85	7.09				1.24	21.2%
Masters	6.22	6.06	-0.16	-2.5%	7.41	8.52	1.11	15.0%	4.01	6.68	2.67	66.7%	6.32	6.23				-0.09	-1.5%
Doctoral	-	9.88	9.88	-	-	-	-	-	-	-	-	-	-	9.88				-	-
Total	8.64	8.55	-0.09	-1.0%	11.05	11.10	0.05	0.5%	-	7.95	-	-	8.86	8.74				-0.12	-1.3%
FTES College of Disc																			
A&L	409.75	409.75	0.00	0%	51.33	23.93	-27.40	-53%	1.67	2.93	1.26	75%	462.75	436.61				-26.14	-6%
BPA	471.00	553.47	82.47	18%	172.00	173.33	1.33	1%	4.20	3.93	-0.27	-6%	647.20	730.73				83.53	13%
Educ	51.33	86.23	34.90	68%	2.00	.67	-1.33	-67%	0.33	0.00	-0.33	-100%	53.66	86.90				33.24	62%
NSci	684.98	714.60	29.62	4%	41.27	44.47	3.20	8%	2.13	1.40	-0.73	-34%	728.38	760.47				32.09	4%
SBS	708.18	854.33	146.15	21%	32.33	27.33	-5.00	-15%	1.07	1.60	0.53	50%	741.58	883.26				141.68	19%
UNV	0.67	0.00	-0.67	-100%	.00	.00	.00	-	0.00	0.00	0.00	-	0.67	0.00				-0.67	-100%
Total	2,325.91	2,618.38	292.47	13%	298.93	269.73	-29.20	-10%	9.40	9.86	0.46	5%	2,634.24	2,897.97				263.73	10%

Stateside Headcounts	Year-over-Year Comparisons		
	2018	2019	% Δ
SLIP	0	0	-
Credential	0	1	-
Doctoral	43	34	-21%

Early Start Enrollments	Destination Students			Service Students		
	2018	2019	% Δ	2018	2019	% Δ
ESE	17	32	88%	ESE	0	0
ESM	113	417	269%	ESM	0	0
Headcount	130	440	238%	Headcount	0	0

Comparing 05/25/2018 to:
05/24/2019

76 Days to Summer 2019 Census on: 8/8/2019

CEL Self-Support Registration Report

	Resident				Non-Resident Foreign				Non-Resident USA				CEL Self-Support Registration Report						
	2018	2019	N Δ	% Δ	2018	2019	N Δ	% Δ	2018	2019	N Δ	% Δ	2018	2019	Target	Total Target Δ	Target % Δ	N Δ	% Δ
New Students																			
FT Freshmen	0	0	0	-	0	0	0	-	0	0	0	-	0	0				0	-
LD Transfer	0	0	0	-	0	0	0	-	0	0	0	-	0	0				0	-
UD Transfer	0	0	0	-	0	0	0	-	0	0	0	-	0	0				0	-
PostBac	0	0	0	-	0	0	0	-	0	0	0	-	0	0				0	-
PostBac Cr	0	0	0	-	0	0	0	-	0	0	0	-	0	0				0	-
Masters	0	2	2	-	0	0	0	-	0	0	0	-	0	2				2	-
Doctoral	0	0	0	-	0	0	0	-	0	0	0	-	0	0				0	-
Total	0	2	2	-	0	0	0	-	0	0	0	-	0	2				2	-
Continue/Return																			
Freshmen	276	262	-14	-5%	16	14	-2	-13%	0	0	0	-	292	276				-16	-5%
Sophomores	418	414	-4	-1%	73	47	-26	-36%	1	0	-1	-100%	492	461				-31	-6%
Juniors	1,324	1,558	234	18%	103	114	11	11%	1	7	6	600%	1,428	1,679				251	18%
Seniors	1,673	1,878	205	12%	163	153	-10	-6%	8	8	0	0%	1,844	2,039				195	11%
PostBac	0	1	1	-	1	0	-1	-100%	0	0	0	-	1	1				0	0%
PostBac Cr	6	11	5	83%	0	0	0	-	0	0	0	-	6	11				5	83%
Masters	240	324	84	35%	34	23	-11	-32%	5	3	-2	-40%	279	350				71	25%
Doctoral	0	35	35	-	0	0	0	-	0	0	0	-	0	35				35	-
Return fr Absence	0	0	0	-	0	0	0	-	0	0	0	-	0	0				0	-
Transitory	44	10	-34	-77%	1	0	-1	-100%	1	0	-1	-100%	46	10				-36	-78%
Total	3,981	4,493	512	13%	391	351	-40	-10%	16	18	2	13%	4,388	4,862				474	11%
Total Headcount	3,981	4,495	514	13%	391	351	-40	-10%	16	18	2	13%	4,388	4,864				476	11%
FTES All Students																			
FT Freshmen	0.00	0.00	0.00	-	0.00	0.00	0.00	-	0.00	0.00	0	-	0.00	0.00				0.00	-
Freshmen	152.33	138.67	-13.66	-9%	11.07	10.07	-1.00	-9%	0.00	0.00	0	-	163.40	148.74				-14.66	-9%
Sophomores	244.93	234.40	-10.53	-4%	46.73	33.20	-13.53	-29%	1.07	0.00	-1	-100%	292.73	267.60				-25.13	-9%
Juniors	803.00	935.80	132.80	17%	83.60	86.53	2.93	4%	1.07	3.53	2	230%	887.67	1,025.86				138.19	16%
Seniors	966.74	1,080.33	113.59	12%	127.86	117.67	-10.19	-8%	4.93	4.67	0	-5%	1,099.53	1,202.67				103.14	9%
PostBac	0.00	0.27	0.27	-	0.47	0.00	-0.47	-100%	0.00	0.00	0	-	0.47	0.27				-0.20	-43%
PostBac Cr	2.47	5.20	2.73	111%	0.00	0.00	0.00	-	0.00	0.00	0	-	2.47	5.20				2.73	111%
Masters	125.58	164.08	38.50	31%	21.00	16.67	-4.33	-21%	1.67	1.67	0	0%	148.25	182.42				34.17	23%
Doctoral	0.00	28.83	28.83	-	0.00	0.00	0.00	-	0.00	0.00	0	-	0.00	28.83				28.83	-
Return fr Absence	0.00	0.00	0.00	-	0.00	0.00	0.00	-	0.00	0.00	0	-	0.00	0.00				0.00	-
Transitory	26.20	5.13	-21.07	-80%	1.07	0.00	-1.07	-100%	0.67	0.00	-1	-100%	27.94	5.13				-22.81	-82%
Total FTES	2,321.25	2,592.71	271.46	12%	291.80	264.14	-27.66	-9%	9.41	9.87	0	5%	2,622.46	2,866.72				244.26	9%
Mean Unit Load																			
FT Freshmen	-	-	-	-	-	-	-	-	-	-	-	-	-	-				-	-
Freshmen	8.23	7.93	-0.30	-3.7%	10.38	10.79	0.41	4.0%	10.05	-	-	-	8.35	8.07				-0.27	-3.3%
Sophomores	8.79	8.49	-0.30	-3.4%	9.60	10.60	0.99	10.3%	16.05	-	-	-	8.92	8.71				-0.22	-2.4%
Juniors	9.10	9.01	-0.09	-1.0%	12.17	11.39	-0.79	-6.5%	16.05	7.56	-8.49	-52.9%	9.33	9.17				-0.16	-1.7%
Seniors	8.69	8.63	-0.07	-0.8%	11.79	11.54	-0.26	-2.2%	9.24	8.76	-0.49	-5.3%	8.97	8.85				-0.12	-1.4%
PostBac	4.68	6.86	2.18	46.7%	7.05	-	-	-	-	-	-	-	4.99	6.86				1.86	37.3%
PostBac Cr	6.18	7.09	0.92	14.8%	-	-	-	-	-	-	-	-	6.18	7.09				0.92	14.8%
Masters	6.28	6.04	-0.24	-3.8%	7.41	8.70	1.29	17.3%	4.01	6.68	2.67	66.7%	6.38	6.22				-0.16	-2.5%
Doctoral	-	9.88	9.88	-	-	-	-	-	-	-	-	-	-	9.88				-	-
Total	8.65	8.52	-0.13	-1.5%	11.03	11.15	0.11	1.0%	-	7.95	-	-	8.86	8.71				-0.15	-1.7%
FTES College of Disc																			
A&L	415.08	404.82	-10.26	-2%	49.33	22.73	-26.60	-54%	1.67	2.93	1.26	75%	466.08	430.48				-35.60	-8%
BPA	469.07	551.53	82.46	18%	169.07	171.80	2.73	2%	4.20	3.93	-0.27	-6%	642.34	727.26				84.92	13%
Educ	51.07	85.23	34.16	67%	2.00	.67	-1.33	-67%	0.33	0.00	-0.33	-100%	53.40	85.90				32.50	61%
NSci	681.32	708.40	27.08	4%	40.13	42.67	2.54	6%	2.13	1.40	-0.73	-34%	723.58	752.47				28.89	4%
SBS	703.92	842.73	138.81	20%	31.27	26.27	-5.00	-16%	1.07	1.60	0.53	50%	736.26	870.60				134.34	18%
UNV	0.80	0.00	-0.80	-100%	0.00	0.00	0.00	-	0.00	0.00	0.00	-	0.80	0.00				-0.80	-100%
Total	2,321.26	2,592.71	271.45	12%	291.80	264.14	-27.66	-9%	9.40	9.86	0.46	5%	2,622.46	2,866.71				244.25	9%

Stateside Headcounts	Year-over-Year Comparisons		
	2018	2019	% Δ
SLIP	0	0	-
Credential	0	1	-
Doctoral	43	34	-21%

Early Start Enrollments	Destination Students			Service Students		
	2018	2019	% Δ	2018	2019	% Δ
ESE	14	31	121%	ESE	0	0
ESM	82	398	385%	ESM	0	0
Headcount	96	420	338%	Headcount	0	0

Units < 6.1	Resident	NR Foreign	NR USA	Total
Undergrad	1105	35	6	1146
PostB	4	0	0	4
PostB Cr	6	0	0	6
Masters	200	9	1	210
Doctoral	3	0	0	3
Total	1318	44	7	1369

Units > 6.0	Resident	NR Foreign	NR USA	Total
Undergrad	3011	293	9	3313
PostB	3	0	0	3
PostB Cr	5	0	0	5
Masters	126	14	2	142
Doctoral	32	0	0	32
Total	3177	307	11	3495

05/24/2019

76 Days to Summer 2019 Census on:

8/8/2019

Resident Headcount & FTE

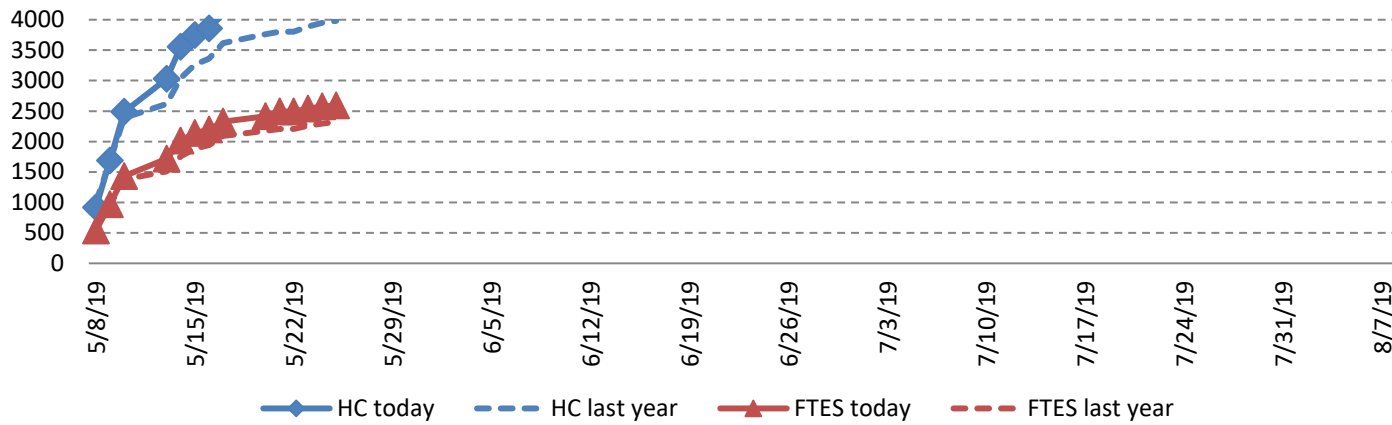

Resident Mean Unit Load

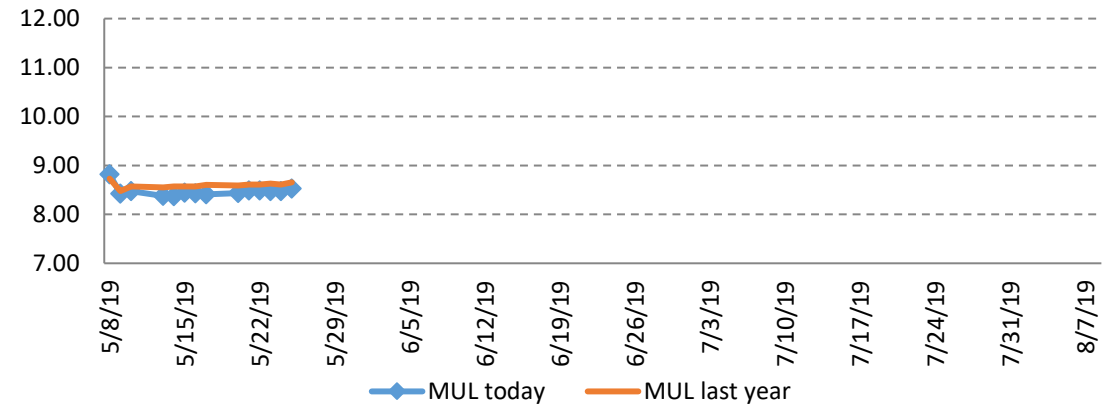

Non-Res Foreign Headcount & FTE

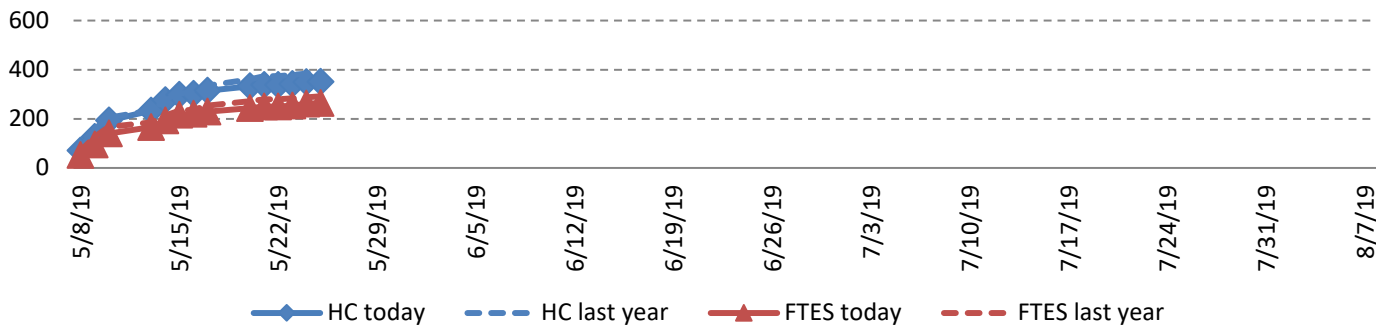

Non-Res Foreign Mean Unit Load

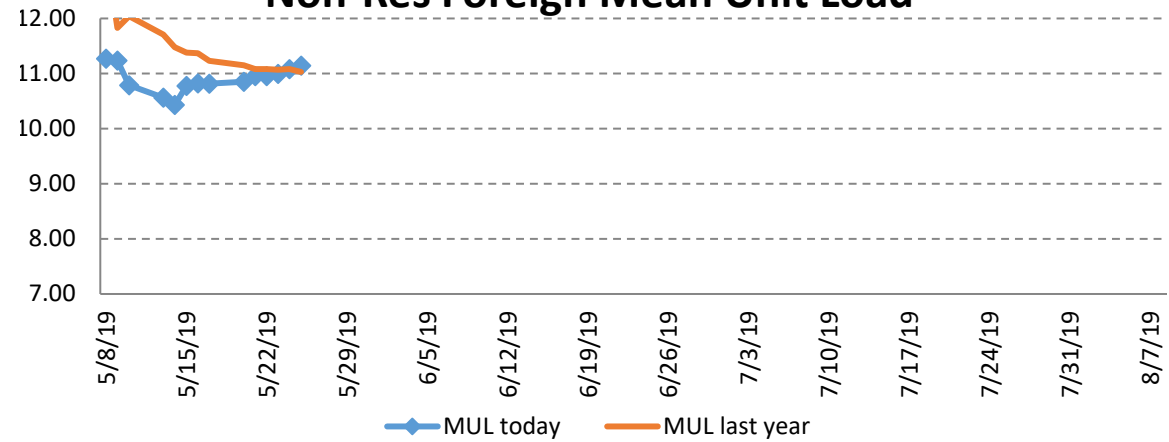

Comparing 05/24/2018 to:
05/23/2019

77 Days to Summer 2019 Census on: 8/8/2019

CEL Self-Support Registration Report

	Resident				Non-Resident Foreign				Non-Resident USA				Total						
	2018	2019	N Δ	% Δ	2018	2019	N Δ	% Δ	2018	2019	N Δ	% Δ	2018	2019	Target	Target Δ	Target % Δ	N Δ	% Δ
New Students																			
FT Freshmen	0	0	0	-	0	0	0	-	0	0	0	-	0	0				0	-
LD Transfer	0	0	0	-	0	0	0	-	0	0	0	-	0	0				0	-
UD Transfer	0	0	0	-	0	0	0	-	0	0	0	-	0	0				0	-
PostBac	0	0	0	-	0	0	0	-	0	0	0	-	0	0				0	-
PostBac Cr	0	0	0	-	0	0	0	-	0	0	0	-	0	0				0	-
Masters	0	2	2	-	0	0	0	-	0	0	0	-	0	2				2	-
Doctoral	0	0	0	-	0	0	0	-	0	0	0	-	0	0				0	-
Total	0	2	2	-	0	0	0	-	0	0	0	-	0	2				2	-
Continue/Return																			
Freshmen	269	266	-3	-1%	13	14	1	8%	0	0	0	-	282	280				-2	-1%
Sophomores	418	414	-4	-1%	72	47	-25	-35%	1	0	-1	-100%	491	461				-30	-6%
Juniors	1,323	1,563	240	18%	103	113	10	10%	1	7	6	600%	1,427	1,683				256	18%
Seniors	1,665	1,871	206	12%	161	153	-8	-5%	8	8	0	0%	1,834	2,032				198	11%
PostBac	0	1	1	-	1	0	-1	-100%	0	0	0	-	1	1				0	0%
PostBac Cr	4	11	7	175%	0	0	0	-	0	0	0	-	4	11				7	175%
Masters	234	319	85	36%	33	22	-11	-33%	3	3	0	0%	270	344				74	27%
Doctoral	0	35	35	-	0	0	0	-	0	0	0	-	0	35				35	-
Return fr Absence	0	0	0	-	0	0	0	-	0	0	0	-	0	0				0	-
Transitory	37	9	-28	-76%	1	0	-1	-100%	2	0	-2	-100%	40	9				-31	-78%
Total	3,950	4,489	539	14%	384	349	-35	-9%	15	18	3	20%	4,349	4,856				507	12%
Total Headcount	3,950	4,491	541	14%	384	349	-35	-9%	15	18	3	20%	4,349	4,858				509	12%
FTES All Students																			
FT Freshmen	0.00	0.00	0.00	-	0.00	0.00	0.00	-	0.00	0.00	0	-	0.00	0.00				0.00	-
Freshmen	147.66	140.13	-7.53	-5%	9.27	9.53	0.26	3%	0.00	0.00	0	-	156.93	149.66				-7.27	-5%
Sophomores	243.33	232.40	-10.93	-4%	45.40	32.40	-13.00	-29%	1.07	0.00	-1	-100%	289.80	264.80				-25.00	-9%
Juniors	801.27	931.87	130.60	16%	83.20	85.73	2.53	3%	1.07	3.53	2	230%	885.54	1,021.13				135.59	15%
Seniors	954.87	1,071.00	116.13	12%	127.66	117.13	-10.53	-8%	4.60	4.40	0	-4%	1,087.13	1,192.53				105.40	10%
PostBac	0.00	0.27	0.27	-	0.47	0.00	-0.47	-100%	0.00	0.00	0	-	0.47	0.27				-0.20	-43%
PostBac Cr	1.40	4.87	3.47	248%	0.00	0.00	0.00	-	0.00	0.00	0	-	1.40	4.87				3.47	248%
Masters	121.92	161.25	39.33	32%	20.67	16.33	-4.34	-21%	1.00	1.67	1	67%	143.59	179.25				35.66	25%
Doctoral	0.00	28.83	28.83	-	0.00	0.00	0.00	-	0.00	0.00	0	-	0.00	28.83				28.83	-
Return fr Absence	0.00	0.00	0.00	-	0.00	0.00	0.00	-	0.00	0.00	0	-	0.00	0.00				0.00	-
Transitory	22.00	4.07	-17.93	-82%	1.07	0.00	-1.07	-100%	0.93	0.00	-1	-100%	24.00	4.07				-19.93	-83%
Total FTES	2,292.45	2,574.69	282.24	12%	287.74	261.12	-26.62	-9%	8.67	9.60	1	11%	2,588.86	2,845.41				256.55	10%
Mean Unit Load																			
FT Freshmen	-	-	-	-	-	-	-	-	-	-	-	-	-	-				-	-
Freshmen	8.20	7.89	-0.31	-3.8%	10.70	10.21	-0.49	-4.5%	6.98	-	-	-	8.30	8.01				-0.30	-3.6%
Sophomores	8.73	8.42	-0.31	-3.6%	9.46	10.34	0.88	9.3%	16.05	-	-	-	8.85	8.62				-0.24	-2.7%
Juniors	9.08	8.95	-0.14	-1.5%	12.12	11.38	-0.74	-6.1%	16.05	7.56	-8.49	-52.9%	9.30	9.10				-0.20	-2.2%
Seniors	8.63	8.59	-0.04	-0.5%	11.92	11.48	-0.44	-3.7%	8.63	8.25	-0.38	-4.3%	8.92	8.80				-0.11	-1.3%
PostBac	4.80	5.72	0.92	19.2%	7.05	-	-	-	-	-	-	-	5.18	5.72				0.55	10.6%
PostBac Cr	5.25	6.64	1.39	26.5%	-	-	-	-	-	-	-	-	5.25	6.64				1.39	26.5%
Masters	6.25	6.03	-0.22	-3.6%	7.52	8.91	1.39	18.5%	4.00	6.68	2.68	67.0%	6.38	6.22				-0.16	-2.6%
Doctoral	-	9.88	-	-	-	-	-	-	-	-	-	-	-	9.88				-	-
Total	8.61	8.47	-0.14	-1.6%	11.08	11.08	0.00	0.0%	-	7.72	-	-	8.83	8.66				-0.17	-2.0%
FTES College of Disc																			
A&L	409.93	399.95	-9.98	-2%	48.27	21.67	-26.60	-55%	1.33	3.20	1.87	141%	459.53	424.82				-34.71	-8%
BPA	460.87	541.13	80.26	17%	168.20	170.40	2.20	1%	3.87	3.93	0.06	2%	632.94	715.46				82.52	13%
Educ	47.98	82.87	34.89	73%	2.00	.67	-1.33	-67%	0.33	0.00	-0.33	-100%	50.31	83.54				33.23	66%
NSci	673.08	705.87	32.79	5%	37.47	42.13	4.66	12%	2.07	1.40	-0.67	-32%	712.62	749.40				36.78	5%
SBS	699.78	844.87	145.09	21%	31.80	26.27	-5.53	-17%	1.07	1.07	0.00	0%	732.65	872.21				139.56	19%
UNV	0.80	0.00	-0.80	-100%	0.00	0.00	0.00	-	0.00	0.00	0.00	-	0.80	0.00				-0.80	-100%
Total	2,292.44	2,574.69	282.25	12%	287.74	261.14	-26.60	-9%	8.67	9.60	0.93	11%	2,588.85	2,845.43				256.58	10%

Stateside Headcounts	Year-over-Year Comparisons		
	2018	2019	% Δ
	SLIP	0	0
Credential	0	1	-
Doctoral	43	34	-21%

Early Start Enrollments	Destination Students			Service Students		
	2018	2019	% Δ	2018	2019	% Δ
	ESE	11	30	173%	ESE	0
ESM	65	386	494%	ESM	0	0
Headcount	76	407	436%	Headcount	0	0

Comparing 05/23/2018 to:
05/22/2019

78 Days to Summer 2019 Census on: 8/8/2019

CEL Self-Support Registration Report

	Resident				Non-Resident Foreign				Non-Resident USA				Total						
	2018	2019	N Δ	% Δ	2018	2019	N Δ	% Δ	2018	2019	N Δ	% Δ	2018	2019	Target	Target Δ	Target % Δ	N Δ	% Δ
New Students																			
FT Freshmen	0	0	0	-	0	0	0	-	0	0	0	-	0	0				0	-
LD Transfer	0	0	0	-	0	0	0	-	0	0	0	-	0	0				0	-
UD Transfer	0	0	0	-	0	0	0	-	0	0	0	-	0	0				0	-
PostBac	0	0	0	-	0	0	0	-	0	0	0	-	0	0				0	-
PostBac Cr	0	0	0	-	0	0	0	-	0	0	0	-	0	0				0	-
Masters	0	2	2	-	0	0	0	-	0	0	0	-	0	2				2	-
Doctoral	0	0	0	-	0	0	0	-	0	0	0	-	0	0				0	-
Total	0	2	2	-	0	0	0	-	0	0	0	-	0	2				2	-
Continue/Return																			
Freshmen	262	255	-7	-3%	12	13	1	8%	0	0	0	-	274	268				-6	-2%
Sophomores	407	402	-5	-1%	71	44	-27	-38%	1	0	-1	-100%	479	446				-33	-7%
Juniors	1,300	1,544	244	19%	102	112	10	10%	1	7	6	600%	1,403	1,663				260	19%
Seniors	1,654	1,857	203	12%	161	152	-9	-6%	8	8	0	0%	1,823	2,017				194	11%
PostBac	0	1	1	-	1	0	-1	-100%	0	0	0	-	1	1				0	0%
PostBac Cr	4	12	8	200%	0	0	0	-	0	0	0	-	4	12				8	200%
Masters	228	316	88	39%	31	21	-10	-32%	3	3	0	0%	262	340				78	30%
Doctoral	0	34	34	-	0	0	0	-	0	0	0	-	0	34				34	-
Return fr Absence	0	0	0	-	0	0	0	-	0	0	0	-	0	0				0	-
Transitory	33	5	-28	-85%	1	0	-1	-100%	2	0	-2	-100%	36	5				-31	-86%
Total	3,888	4,426	538	14%	379	342	-37	-10%	15	18	3	20%	4,282	4,786				504	12%
Total Headcount	3,888	4,428	540	14%	379	342	-37	-10%	15	18	3	20%	4,282	4,788				506	12%
FTES All Students																			
FT Freshmen	0.00	0.00	0.00	-	0.00	0.00	0.00	-	0.00	0.00	0	-	0.00	0.00				0.00	-
Freshmen	144.66	135.33	-9.33	-6%	8.60	9.00	0.40	5%	0.00	0.00	0	-	153.26	144.33				-8.93	-6%
Sophomores	236.73	227.33	-9.40	-4%	44.00	29.20	-14.80	-34%	1.07	0.00	-1	-100%	281.80	256.53				-25.27	-9%
Juniors	785.80	919.47	133.67	17%	82.40	83.07	0.67	1%	1.07	3.80	3	255%	869.27	1,006.34				137.07	16%
Seniors	954.14	1,062.33	108.19	11%	127.93	116.87	-11.06	-9%	4.60	4.40	0	-4%	1,086.67	1,183.60				96.93	9%
PostBac	0.00	0.27	0.27	-	0.47	0.00	-0.47	-100%	0.00	0.00	0	-	0.47	0.27				-0.20	-43%
PostBac Cr	1.33	5.27	3.94	296%	0.00	0.00	0.00	-	0.00	0.00	0	-	1.33	5.27				3.94	296%
Masters	117.42	159.50	42.08	36%	19.00	15.67	-3.33	-18%	1.00	1.33	0	33%	137.42	176.50				39.08	28%
Doctoral	0.00	27.58	27.58	-	0.00	0.00	0.00	-	0.00	0.00	0	-	0.00	27.58				27.58	-
Return fr Absence	0.00	0.00	0.00	-	0.00	0.00	0.00	-	0.00	0.00	0	-	0.00	0.00				0.00	-
Transitory	19.47	2.20	-17.27	-89%	1.07	0.00	-1.07	-100%	0.93	0.00	-1	-100%	21.47	2.20				-19.27	-90%
Total FTES	2,259.55	2,539.28	279.73	12%	283.47	253.81	-29.66	-10%	8.67	9.53	1	10%	2,551.69	2,802.62				250.93	10%
Mean Unit Load																			
FT Freshmen	-	-	-	-	-	-	-	-	-	-	-	-	-	-				-	-
Freshmen	8.29	7.95	-0.34	-4.1%	10.75	10.38	-0.37	-3.4%	6.98	-	-	-	8.38	8.07				-0.32	-3.8%
Sophomores	8.72	8.48	-0.24	-2.8%	9.30	9.95	0.66	7.1%	16.05	-	-	-	8.82	8.63				-0.20	-2.2%
Juniors	9.06	8.93	-0.13	-1.4%	12.12	11.13	-0.99	-8.2%	16.05	8.14	-7.91	-49.3%	9.29	9.08				-0.21	-2.3%
Seniors	8.67	8.58	-0.09	-1.0%	11.94	11.53	-0.41	-3.4%	8.63	8.25	-0.38	-4.3%	8.96	8.80				-0.15	-1.7%
PostBac	4.99	4.00	-0.99	-19.8%	7.05	-	-	-	-	-	-	-	5.40	4.00				-1.40	-25.9%
PostBac Cr	4.99	6.59	1.60	32.1%	-	-	-	-	-	-	-	-	4.99	6.59				1.60	32.1%
Masters	6.18	6.02	-0.16	-2.6%	7.35	8.95	1.60	21.7%	4.00	5.32	1.32	33.0%	6.29	6.19				-0.10	-1.6%
Doctoral	-	9.73	9.73	-	-	-	-	-	-	-	-	-	-	9.73				-	-
Total	8.63	8.48	-0.15	-1.8%	11.07	10.99	-0.07	-0.7%	-	7.72	-	-	8.84	8.65				-0.19	-2.2%
FTES College of Disc																			
A&L	406.07	390.60	-15.47	-4%	47.73	20.87	-26.86	-56%	1.33	2.87	1.54	116%	455.13	414.34				-40.79	-9%
BPA	456.93	532.47	75.54	17%	165.73	166.33	0.60	0%	3.87	4.20	0.33	9%	626.53	703.00				76.47	12%
Educ	44.88	81.42	36.54	81%	2.00	.33	-1.67	-84%	0.33	0.00	-0.33	-100%	47.21	81.75				34.54	73%
NSci	657.75	698.07	40.32	6%	37.00	41.07	4.07	11%	2.07	1.40	-0.67	-32%	696.82	740.54				43.72	6%
SBS	693.25	836.73	143.48	21%	31.00	25.20	-5.80	-19%	1.07	1.07	0.00	0%	725.32	863.00				137.68	19%
UNV	0.67	0.00	-0.67	-100%	.00	.00	.00	-	0.00	0.00	0.00	-	0.67	0.00				-0.67	-100%
Total	2,259.55	2,539.29	279.74	12%	283.46	253.80	-29.66	-10%	8.67	9.54	0.87	10%	2,551.68	2,802.63				250.95	10%

Stateside Headcounts	Year-over-Year Comparisons		
	2018	2019	% Δ
	SLIP	0	0
Credential	0	1	-
Doctoral	43	33	-23%

Early Start Enrollments	Destination Students			Service Students		
	2018	2019	% Δ	2018	2019	% Δ
	ESE	10	30	200%	ESE	0
ESM	46	372	709%	ESM	0	0
Headcount	56	393	602%	Headcount	0	0

Comparing 05/22/2018 to:
05/21/2019

79 Days to Summer 2019 Census on: 8/8/2019

CEL Self-Support Registration Report

	Resident				Non-Resident Foreign				Non-Resident USA				CEL Self-Support Registration Report						
	2018	2019	N Δ	% Δ	2018	2019	N Δ	% Δ	2018	2019	N Δ	% Δ	2018	2019	Target	Total Target Δ	Target % Δ	N Δ	% Δ
New Students																			
FT Freshmen	0	0	0	-	0	0	0	-	0	0	0	-	0	0				0	-
LD Transfer	0	0	0	-	0	0	0	-	0	0	0	-	0	0				0	-
UD Transfer	0	0	0	-	0	0	0	-	0	0	0	-	0	0				0	-
PostBac	0	0	0	-	0	0	0	-	0	0	0	-	0	0				0	-
PostBac Cr	0	0	0	-	0	0	0	-	0	0	0	-	0	0				0	-
Masters	0	2	2	-	0	0	0	-	0	0	0	-	0	2				2	-
Doctoral	0	0	0	-	0	0	0	-	0	0	0	-	0	0				0	-
Total	0	2	2	-	0	0	0	-	0	0	0	-	0	2				2	-
Continue/Return																			
Freshmen	249	243	-6	-2%	12	11	-1	-8%	0	0	0	-	261	254				-7	-3%
Sophomores	397	395	-2	-1%	67	43	-24	-36%	1	0	-1	-100%	465	438				-27	-6%
Juniors	1,277	1,518	241	19%	101	110	9	9%	1	7	6	600%	1,379	1,635				256	19%
Seniors	1,648	1,826	178	11%	161	152	-9	-6%	8	8	0	0%	1,817	1,986				169	9%
PostBac	0	1	1	-	1	0	-1	-100%	0	0	0	-	1	1				0	0%
PostBac Cr	4	12	8	200%	0	0	0	-	0	0	0	-	4	12				8	200%
Masters	227	314	87	38%	30	21	-9	-30%	3	3	0	0%	260	338				78	30%
Doctoral	0	33	33	-	0	0	0	-	0	0	0	-	0	33				33	-
Return fr Absence	0	0	0	-	0	0	0	-	0	0	0	-	0	0				0	-
Transitory	3	0	-3	-100%	1	0	-1	-100%	0	0	0	-	4	0				-4	-100%
Total	3,805	4,342	537	14%	373	337	-36	-10%	13	18	5	38%	4,191	4,697				506	12%
Total Headcount	3,805	4,344	539	14%	373	337	-36	-10%	13	18	5	38%	4,191	4,699				508	12%
FTES All Students																			
FT Freshmen	0.00	0.00	0.00	-	0.00	0.00	0.00	-	0.00	0.00	0	-	0.00	0.00				0.00	-
Freshmen	138.00	129.00	-9.00	-7%	8.53	7.93	-0.60	-7%	0.00	0.00	0	-	146.53	136.93				-9.60	-7%
Sophomores	230.07	224.80	-5.27	-2%	41.40	28.67	-12.73	-31%	1.07	0.00	-1	-100%	272.54	253.47				-19.07	-7%
Juniors	773.53	904.80	131.27	17%	81.60	80.47	-1.13	-1%	1.07	3.80	3	255%	856.20	989.07				132.87	16%
Seniors	944.73	1,044.00	99.27	11%	127.93	116.80	-11.13	-9%	4.60	4.40	0	-4%	1,077.26	1,165.20				87.94	8%
PostBac	0.00	0.27	0.27	-	0.47	0.00	-0.47	-100%	0.00	0.00	0	-	0.47	0.27				-0.20	-43%
PostBac Cr	1.33	5.27	3.94	296%	0.00	0.00	0.00	-	0.00	0.00	0	-	1.33	5.27				3.94	296%
Masters	116.75	159.25	42.50	36%	18.00	15.33	-2.67	-15%	1.00	1.33	0	33%	135.75	175.91				40.16	30%
Doctoral	0.00	26.92	26.92	-	0.00	0.00	0.00	-	0.00	0.00	0	-	0.00	26.92				26.92	-
Return fr Absence	0.00	0.00	0.00	-	0.00	0.00	0.00	-	0.00	0.00	0	-	0.00	0.00				0.00	-
Transitory	1.87	0.00	-1.87	-100%	1.07	0.00	-1.07	-100%	0.00	0.00	0	-	2.94	0.00				-2.94	-100%
Total FTES	2,206.28	2,494.31	288.03	13%	279.00	249.20	-29.80	-11%	7.74	9.53	2	23%	2,493.02	2,753.04				260.02	10%
Mean Unit Load																			
FT Freshmen	-	-	-	-	-	-	-	-	-	-	-	-	-	-				-	-
Freshmen	8.31	7.96	-0.35	-4.2%	10.66	10.81	0.15	1.4%	-	-	-	-	8.42	8.09				-0.33	-4.0%
Sophomores	8.69	8.54	-0.16	-1.8%	9.27	10.00	0.73	7.9%	16.05	-	-	-	8.79	8.68				-0.11	-1.3%
Juniors	9.09	8.94	-0.15	-1.6%	12.12	10.97	-1.15	-9.5%	16.05	8.14	-7.91	-49.3%	9.31	9.07				-0.24	-2.6%
Seniors	8.60	8.58	-0.03	-0.3%	11.94	11.53	-0.42	-3.5%	8.63	8.25	-0.38	-4.3%	8.90	8.80				-0.10	-1.1%
PostBac	6.00	4.05	-1.95	-32.5%	7.05	-	-	-	-	-	-	-	6.35	4.05				-2.30	-36.2%
PostBac Cr	4.99	6.59	1.60	32.1%	-	-	-	-	-	-	-	-	4.99	6.59				1.60	32.1%
Masters	6.17	6.05	-0.12	-2.0%	7.20	8.76	1.56	21.7%	4.00	5.32	1.32	33.0%	6.27	6.21				-0.06	-0.9%
Doctoral	-	9.79	9.79	-	-	-	-	-	-	-	-	-	-	9.79				-	-
Total	8.61	8.48	-0.12	-1.4%	11.08	10.96	-0.12	-1.1%	-	7.72	-	-	8.83	8.66				-0.17	-1.9%
FTES College of Disc																			
A&L	396.13	379.73	-16.40	-4%	46.73	21.13	-25.60	-55%	1.33	2.87	1.54	116%	444.19	403.73				-40.46	-9%
BPA	447.07	523.80	76.73	17%	163.80	164.20	0.40	0%	3.87	4.20	0.33	9%	614.74	692.20				77.46	13%
Educ	44.02	78.60	34.58	79%	1.67	0.00	-1.67	-100%	0.33	0.00	-0.33	-100%	46.02	78.60				32.58	71%
NSci	640.35	682.00	41.65	7%	36.07	38.93	2.86	8%	1.13	1.40	0.27	24%	677.55	722.33				44.78	7%
SBS	678.05	830.17	152.12	22%	30.73	24.93	-5.80	-19%	1.07	1.07	0.00	0%	709.85	856.17				146.32	21%
UNV	0.67	0.00	-0.67	-100%	0.00	0.00	0.00	-	0.00	0.00	0.00	-	0.67	0.00				-0.67	-100%
Total	2,206.29	2,494.30	288.01	13%	279.00	249.19	-29.81	-11%	7.73	9.54	1.81	23%	2,493.02	2,753.03				260.01	10%

Stateside Headcounts	Year-over-Year Comparisons		
	2018	2019	% Δ
SLIP	0	0	-
Credential	0	1	-
Doctoral	44	33	-25%

Early Start Enrollments	Destination Students			Service Students		
	2018	2019	% Δ	2018	2019	% Δ
ESE	2	28	1300%	ESE	0	0
ESM	2	354	17600%	ESM	0	0
Headcount	4	375	9275%	Headcount	0	0

Comparing 05/21/2018 to:
05/20/2019

80 Days to Summer 2019 Census on: 8/8/2019

CEL Self-Support Registration Report

	Resident				Non-Resident Foreign				Non-Resident USA				Total						
	2018	2019	N Δ	% Δ	2018	2019	N Δ	% Δ	2018	2019	N Δ	% Δ	2018	2019	Target	Target Δ	Target % Δ	N Δ	% Δ
New Students																			
FT Freshmen	1	0	-1	-100%	0	0	0	-	0	0	0	-	1	0				-1	-100%
LD Transfer	0	0	0	-	0	0	0	-	0	0	0	-	0	0				0	-
UD Transfer	0	0	0	-	0	0	0	-	0	0	0	-	0	0				0	-
PostBac	0	0	0	-	0	0	0	-	0	0	0	-	0	0				0	-
PostBac Cr	0	0	0	-	0	0	0	-	0	0	0	-	0	0				0	-
Masters	0	2	2	-	0	0	0	-	0	0	0	-	0	2				2	-
Doctoral	0	0	0	-	0	0	0	-	0	0	0	-	0	0				0	-
Total	1	2	1	100%	0	0	0	-	0	0	0	-	1	2				1	100%
Continue/Return																			
Freshmen	231	220	-11	-5%	11	11	0	0%	0	0	0	-	242	231				-11	-5%
Sophomores	387	376	-11	-3%	63	41	-22	-35%	1	0	-1	-100%	451	417				-34	-8%
Juniors	1,271	1,491	220	17%	97	109	12	12%	1	7	6	600%	1,369	1,607				238	17%
Seniors	1,645	1,820	175	11%	159	151	-8	-5%	8	6	-2	-25%	1,812	1,977				165	9%
PostBac	0	1	1	-	1	0	-1	-100%	0	0	0	-	1	1				0	0%
PostBac Cr	3	11	8	267%	0	0	0	-	0	0	0	-	3	11				8	267%
Masters	223	306	83	37%	29	21	-8	-28%	3	3	0	0%	255	330				75	29%
Doctoral	0	11	11	-	0	0	0	-	0	0	0	-	0	11				11	-
Return fr Absence	0	0	0	-	0	0	0	-	0	0	0	-	0	0				0	-
Transitory	3	0	-3	-100%	1	0	-1	-100%	0	0	0	-	4	0				-4	-100%
Total	3,763	4,236	473	13%	361	333	-28	-8%	13	16	3	23%	4,137	4,585				448	11%
Total Headcount	3,764	4,238	474	13%	361	333	-28	-8%	13	16	3	23%	4,138	4,587				449	11%
FTES All Students																			
FT Freshmen	0.27	0.00	-0.27	-100%	0.00	0.00	0.00	-	0.00	0.00	0	-	0.27	0.00				-0.27	-100%
Freshmen	128.00	115.93	-12.07	-9%	8.00	7.27	-0.73	-9%	0.00	0.00	0	-	136.00	123.20				-12.80	-9%
Sophomores	223.00	213.20	-9.80	-4%	38.73	27.00	-11.73	-30%	1.07	0.00	-1	-100%	262.80	240.20				-22.60	-9%
Juniors	766.27	883.27	117.00	15%	79.40	79.40	0.00	0%	1.07	3.53	2	230%	846.74	966.20				119.46	14%
Seniors	942.66	1,034.33	91.67	10%	126.53	114.93	-11.60	-9%	4.73	3.87	-1	-18%	1,073.92	1,153.13				79.21	7%
PostBac	0.00	0.27	0.27	-	0.47	0.00	-0.47	-100%	0.00	0.00	0	-	0.47	0.27				-0.20	-43%
PostBac Cr	0.87	4.87	4.00	460%	0.00	0.00	0.00	-	0.00	0.00	0	-	0.87	4.87				4.00	460%
Masters	114.83	154.25	39.42	34%	17.67	15.33	-2.34	-13%	1.00	1.33	0	33%	133.50	170.91				37.41	28%
Doctoral	0.00	8.58	8.58	-	0.00	0.00	0.00	-	0.00	0.00	0	-	0.00	8.58				8.58	-
Return fr Absence	0.00	0.00	0.00	-	0.00	0.00	0.00	-	0.00	0.00	0	-	0.00	0.00				0.00	-
Transitory	1.87	0.00	-1.87	-100%	1.07	0.00	-1.07	-100%	0.00	0.00	0	-	2.94	0.00				-2.94	-100%
Total FTES	2,177.77	2,414.70	236.93	11%	271.87	243.93	-27.94	-10%	7.87	8.73	1	11%	2,457.51	2,667.36				209.85	9%
Mean Unit Load																			
FT Freshmen	4.05	-	-	-	-	-	-	-	-	-	-	-	4.05	-				-	-
Freshmen	8.31	7.90	-0.41	-4.9%	10.91	9.91	-1.00	-9.1%	-	-	-	-	8.43	8.00				-0.43	-5.1%
Sophomores	8.64	8.51	-0.14	-1.6%	9.22	9.88	0.66	7.1%	16.05	-	-	-	8.74	8.64				-0.10	-1.1%
Juniors	9.04	8.89	-0.16	-1.7%	12.28	10.93	-1.35	-11.0%	16.05	7.56	-8.49	-52.9%	9.28	9.02				-0.26	-2.8%
Seniors	8.60	8.52	-0.08	-0.9%	11.96	11.42	-0.55	-4.6%	8.87	9.68	0.81	9.1%	8.90	8.75				-0.15	-1.7%
PostBac	6.00	4.05	-1.95	-32.5%	7.05	-	-	-	-	-	-	-	6.35	4.05				-2.30	-36.2%
PostBac Cr	4.35	6.64	2.29	52.7%	-	-	-	-	-	-	-	-	4.35	6.64				2.29	52.7%
Masters	6.18	6.01	-0.17	-2.7%	7.31	8.76	1.45	19.8%	4.00	5.32	1.32	33.0%	6.28	6.18				-0.10	-1.7%
Doctoral	-	9.36	9.36	-	-	-	-	-	-	-	-	-	-	9.36				-	-
Total	8.59	8.43	-0.16	-1.8%	11.15	10.85	-0.30	-2.7%	-	7.94	-	-	8.81	8.61				-0.21	-2.3%
FTES College of Disc																			
A&L	384.80	362.00	-22.80	-6%	45.13	20.60	-24.53	-54%	1.33	2.87	1.54	116%	431.26	385.47				-45.79	-11%
BPA	452.00	511.93	59.93	13%	162.73	160.13	-2.60	-2%	3.87	4.20	0.33	9%	618.60	676.26				57.66	9%
Educ	42.03	55.00	12.97	31%	1.67	.33	-1.34	-80%	0.33	0.00	-0.33	-100%	44.03	55.33				11.30	26%
NSci	630.02	670.73	40.71	6%	33.53	37.67	4.14	12%	1.27	0.87	-0.40	-31%	664.82	709.27				44.45	7%
SBS	668.25	815.03	146.78	22%	28.80	25.20	-3.60	-13%	1.07	0.80	-0.27	-25%	698.12	841.03				142.91	20%
UNV	0.67	0.00	-0.67	-100%	.00	.00	0.00	-	0.00	0.00	0.00	-	0.67	0.00				-0.67	-100%
Total	2,177.77	2,414.69	236.92	11%	271.86	243.93	-27.93	-10%	7.87	8.74	0.87	11%	2,457.50	2,667.36				209.86	9%

Stateside Headcounts	Year-over-Year Comparisons		
	2018	2019	% Δ
SLIP	0	0	-
Credential	0	0	-
Doctoral	44	0	-100%

Early Start Enrollments	Destination Students			Service Students			
	2018	2019	% Δ	2018	2019	% Δ	
ESE	0	28	-	ESE	0	0	-
ESM	0	348	-	ESM	0	0	-
Headcount	0	369	-	Headcount	0	0	-

Comparing 05/17/2018 to:
05/16/2019

84 Days to Summer 2019 Census on: 8/8/2019

CEL Self-Support Registration Report

	Resident				Non-Resident Foreign				Non-Resident USA				CEL Self-Support Registration Report						
	2018	2019	N Δ	% Δ	2018	2019	N Δ	% Δ	2018	2019	N Δ	% Δ	2018	2019	Target	Total Target Δ	Target % Δ	N Δ	% Δ
New Students																			
FT Freshmen	0	1	1	-	0	0	0	-	0	0	0	-	0	1				1	-
LD Transfer	0	0	0	-	0	0	0	-	0	0	0	-	0	0				0	-
UD Transfer	0	0	0	-	0	0	0	-	0	0	0	-	0	0				0	-
PostBac	0	0	0	-	0	0	0	-	0	0	0	-	0	0				0	-
PostBac Cr	0	0	0	-	0	0	0	-	0	0	0	-	0	0				0	-
Masters	0	2	2	-	0	0	0	-	0	0	0	-	0	2				2	-
Doctoral	0	0	0	-	0	0	0	-	0	0	0	-	0	0				0	-
Total	0	3	3	-	0	0	0	-	0	0	0	-	0	3				3	-
Continue/Return																			
Freshmen	98	125	27	28%	1	1	0	0%	0	0	0	-	99	126				27	27%
Sophomores	203	184	-19	-9%	28	27	-1	-4%	0	0	0	-	231	211				-20	-9%
Juniors	1,226	1,442	216	18%	93	104	11	12%	1	7	6	600%	1,320	1,553				233	18%
Seniors	1,617	1,789	172	11%	157	150	-7	-4%	8	6	-2	-25%	1,782	1,945				163	9%
PostBac	0	1	1	-	1	0	-1	-100%	0	0	0	-	1	1				0	0%
PostBac Cr	3	9	6	200%	0	0	0	-	0	0	0	-	3	9				6	200%
Masters	209	289	80	38%	28	20	-8	-29%	3	2	-1	-33%	240	311				71	30%
Doctoral	0	11	11	-	0	0	0	-	0	0	0	-	0	11				11	-
Return fr Absence	0	0	0	-	0	0	0	-	0	0	0	-	0	0				0	-
Transitory	3	0	-3	-100%	1	0	-1	-100%	0	0	0	-	4	0				-4	-100%
Total	3,359	3,850	491	15%	309	302	-7	-2%	12	15	3	25%	3,680	4,167				487	13%
Total Headcount	3,359	3,853	494	15%	309	302	-7	-2%	12	15	3	25%	3,680	4,170				490	13%
FTES All Students																			
FT Freshmen	0.00	0.33	0.33	-	0.00	0.00	0.00	-	0.00	0.00	0	-	0.00	0.33				0.33	-
Freshmen	55.27	64.73	9.46	17%	0.87	0.53	-0.34	-39%	0.00	0.00	0	-	56.14	65.26				9.12	16%
Sophomores	124.87	108.60	-16.27	-13%	18.93	17.80	-1.13	-6%	0.00	0.00	0	-	143.80	126.40				-17.40	-12%
Juniors	727.20	846.00	118.80	16%	74.67	74.73	0.06	0%	1.07	3.53	2	230%	802.94	924.26				121.32	15%
Seniors	927.00	1,015.27	88.27	10%	124.80	113.33	-11.47	-9%	4.73	3.87	-1	-18%	1,056.53	1,132.47				75.94	7%
PostBac	0.00	0.27	0.27	-	0.47	0.00	-0.47	-100%	0.00	0.00	0	-	0.47	0.27				-0.20	-43%
PostBac Cr	0.87	3.73	2.86	329%	0.00	0.00	0.00	-	0.00	0.00	0	-	0.87	3.73				2.86	329%
Masters	104.58	148.33	43.75	42%	16.67	14.33	-2.34	-14%	1.00	1.00	0	0%	122.25	163.66				41.41	34%
Doctoral	0.00	8.58	8.58	-	0.00	0.00	0.00	-	0.00	0.00	0	-	0.00	8.58				8.58	-
Return fr Absence	0.00	0.00	0.00	-	0.00	0.00	0.00	-	0.00	0.00	0	-	0.00	0.00				0.00	-
Transitory	1.33	0.00	-1.33	-100%	1.07	0.00	-1.07	-100%	0.00	0.00	0	-	2.40	0.00				-2.40	-100%
Total FTES	1,941.12	2,195.84	254.72	13%	237.48	220.72	-16.76	-7%	6.80	8.40	2	24%	2,185.40	2,424.96				239.56	11%
Mean Unit Load																			
FT Freshmen	-	4.95	-	-	-	-	-	-	-	-	-	-	-	4.95				-	-
Freshmen	8.46	7.77	-0.69	-8.2%	13.05	7.95	-5.10	-39.1%	-	-	-	-	8.50	7.77				-0.73	-8.6%
Sophomores	9.23	8.85	-0.37	-4.0%	10.14	9.89	-0.25	-2.5%	-	-	-	-	9.34	8.99				-0.35	-3.8%
Juniors	8.90	8.80	-0.10	-1.1%	12.04	10.78	-1.27	-10.5%	16.05	7.56	-8.49	-52.9%	9.12	8.93				-0.20	-2.2%
Seniors	8.60	8.51	-0.09	-1.0%	11.95	11.33	-0.62	-5.2%	8.87	9.68	0.81	9.1%	8.90	8.73				-0.16	-1.8%
PostBac	6.00	4.05	-1.95	-32.5%	7.05	-	-	-	-	-	-	-	6.35	4.05				-2.30	-36.2%
PostBac Cr	4.35	6.22	1.87	42.9%	-	-	-	-	-	-	-	-	4.35	6.22				1.87	42.9%
Masters	6.00	6.12	0.11	1.9%	7.14	8.60	1.45	20.3%	4.00	6.00	2.00	50.0%	6.11	6.27				0.16	2.7%
Doctoral	-	9.36	9.36	-	-	-	-	-	-	-	-	-	-	9.36				-	-
Total	8.57	8.43	-0.15	-1.7%	11.37	10.82	-0.55	-4.8%	-	8.20	-	-	8.81	8.60				-0.21	-2.4%
FTES College of Disc																			
A&L	324.00	314.03	-9.97	-3%	35.60	16.27	-19.33	-54%	1.07	2.00	0.93	87%	360.67	332.30				-28.37	-8%
BPA	429.13	483.73	54.60	13%	151.47	148.87	-2.60	-2%	3.60	4.20	0.60	17%	584.20	636.80				52.60	9%
Educ	34.78	50.85	16.07	46%	1.67	0.00	-1.67	-100%	0.33	0.00	-0.33	-100%	36.78	50.85				14.07	38%
NSci	532.82	602.27	69.45	13%	25.27	33.87	8.60	34%	1.27	0.87	-0.40	-31%	559.36	637.01				77.65	14%
SBS	619.98	744.97	124.99	20%	23.47	21.73	-1.74	-7%	0.53	1.33	0.80	151%	643.98	768.03				124.05	19%
UNV	0.40	0.00	-0.40	-100%	0.00	0.00	0.00	-	0.00	0.00	0.00	-	0.40	0.00				-0.40	-100%
Total	1,941.11	2,195.85	254.74	13%	237.48	220.74	-16.74	-7%	6.80	8.40	1.60	24%	2,185.39	2,424.99				239.60	11%

Year-over-Year Comparisons				
	2018	2019	% Δ	
Stateside Headcounts	SLIP	0	0	-
	Credential	0	0	-
	Doctoral	43	0	-100%

Destination Students				Service Students				
	2018	2019	% Δ		2018	2019	% Δ	
Early Start Enrollments	ESE	0	23	-	ESE	0	0	-
	ESM	0	317	-	ESM	0	0	-
	Headcount	0	335	-	Headcount	0	0	-

Comparing 05/16/2018 to:
05/15/2019

85 Days to Summer 2019 Census on: 8/8/2019

CEL Self-Support Registration Report

	Resident				Non-Resident Foreign				Non-Resident USA				Total						
	2018	2019	N Δ	% Δ	2018	2019	N Δ	% Δ	2018	2019	N Δ	% Δ	2018	2019	Target	Target Δ	Target % Δ	N Δ	% Δ
New Students																			
FT Freshmen	0	0	0	-	1	0	-1	-100%	0	0	0	-	1	0				-1	-100%
LD Transfer	0	0	0	-	0	0	0	-	0	0	0	-	0	0				0	-
UD Transfer	0	0	0	-	0	0	0	-	0	0	0	-	0	0				0	-
PostBac	0	0	0	-	0	0	0	-	0	0	0	-	0	0				0	-
PostBac Cr	0	0	0	-	0	0	0	-	0	0	0	-	0	0				0	-
Masters	0	2	2	-	0	0	0	-	0	0	0	-	0	2				2	-
Doctoral	0	0	0	-	0	0	0	-	0	0	0	-	0	0				0	-
Total	0	2	2	-	1	0	-1	-100%	0	0	0	-	1	2				1	100%
Continue/Return																			
Freshmen	94	123	29	31%	1	1	0	0%	0	0	0	-	95	124				29	31%
Sophomores	188	173	-15	-8%	26	24	-2	-8%	0	0	0	-	214	197				-17	-8%
Juniors	1,180	1,394	214	18%	90	102	12	13%	1	6	5	500%	1,271	1,502				231	18%
Seniors	1,600	1,762	162	10%	155	150	-5	-3%	7	6	-1	-14%	1,762	1,918				156	9%
PostBac	0	1	1	-	1	0	-1	-100%	0	0	0	-	1	1				0	0%
PostBac Cr	1	7	6	600%	0	0	0	-	0	0	0	-	1	7				6	600%
Masters	199	282	83	42%	28	20	-8	-29%	3	2	-1	-33%	230	304				74	32%
Doctoral	0	3	3	-	0	0	0	-	0	0	0	-	0	3				3	-
Return fr Absence	0	0	0	-	0	0	0	-	0	0	0	-	0	0				0	-
Transitory	2	0	-2	-100%	1	0	-1	-100%	0	0	0	-	3	0				-3	-100%
Total	3,264	3,745	481	15%	302	297	-5	-2%	11	14	3	27%	3,577	4,056				479	13%
Total Headcount	3,264	3,747	483	15%	303	297	-6	-2%	11	14	3	27%	3,578	4,058				480	13%
FTES All Students																			
FT Freshmen	0.00	0.00	0.00	-	0.40	0.00	-0.40	-100%	0.00	0.00	0	-	0.40	0.00				-0.40	-100%
Freshmen	52.27	65.27	13.00	25%	0.87	0.53	-0.34	-39%	0.00	0.00	0	-	53.14	65.80				12.66	24%
Sophomores	119.00	101.80	-17.20	-14%	17.80	16.47	-1.33	-7%	0.00	0.00	0	-	136.80	118.27				-18.53	-14%
Juniors	698.07	815.73	117.66	17%	71.80	72.40	0.60	1%	1.07	3.13	2	193%	770.94	891.26				120.32	16%
Seniors	914.20	1,003.93	89.73	10%	124.20	112.47	-11.73	-9%	4.47	3.87	-1	-13%	1,042.87	1,120.27				77.40	7%
PostBac	0.00	0.27	0.27	-	0.47	0.00	-0.47	-100%	0.00	0.00	0	-	0.47	0.27				-0.20	-43%
PostBac Cr	0.27	2.93	2.66	985%	0.00	0.00	0.00	-	0.00	0.00	0	-	0.27	2.93				2.66	985%
Masters	99.25	145.08	45.83	46%	16.67	14.33	-2.34	-14%	1.00	1.00	0	0%	116.92	160.41				43.49	37%
Doctoral	0.00	2.75	2.75	-	0.00	0.00	0.00	-	0.00	0.00	0	-	0.00	2.75				2.75	-
Return fr Absence	0.00	0.00	0.00	-	0.00	0.00	0.00	-	0.00	0.00	0	-	0.00	0.00				0.00	-
Transitory	0.80	0.00	-0.80	-100%	1.07	0.00	-1.07	-100%	0.00	0.00	0	-	1.87	0.00				-1.87	-100%
Total FTES	1,883.86	2,137.76	253.90	13%	233.28	216.20	-17.08	-7%	6.54	8.00	1	22%	2,123.68	2,361.96				238.28	11%
Mean Unit Load																			
FT Freshmen	-	-	-	-	6.00	-	-	-	-	-	-	-	6.00	-				-	-
Freshmen	8.34	7.96	-0.38	-4.6%	13.05	7.95	-5.10	-39.1%	-	-	-	-	8.39	7.96				-0.43	-5.1%
Sophomores	9.49	8.83	-0.67	-7.0%	10.27	10.29	0.02	0.2%	-	-	-	-	9.59	9.01				-0.58	-6.1%
Juniors	8.87	8.78	-0.10	-1.1%	11.97	10.65	-1.32	-11.0%	16.05	7.83	-8.23	-51.2%	9.10	8.90				-0.20	-2.2%
Seniors	8.57	8.55	-0.02	-0.3%	12.05	11.25	-0.80	-6.6%	9.58	9.68	0.10	1.0%	8.88	8.76				-0.12	-1.4%
PostBac	6.00	4.05	-1.95	-32.5%	7.05	-	-	-	-	-	-	-	6.35	4.05				-2.30	-36.2%
PostBac Cr	4.05	6.28	2.23	55.0%	-	-	-	-	-	-	-	-	4.05	6.28				2.23	55.0%
Masters	5.98	6.13	0.15	2.4%	7.14	8.60	1.45	20.3%	4.00	6.00	2.00	50.0%	6.10	6.29				0.19	3.1%
Doctoral	-	11.00	-	-	-	-	-	-	-	-	-	-	-	11.00				-	-
Total	8.57	8.44	-0.13	-1.5%	11.38	10.77	-0.61	-5.4%	-	8.36	-	-	8.80	8.61				-0.19	-2.2%
FTES College of Disc																			
A&L	310.27	307.35	-2.92	-1%	34.53	15.73	-18.80	-54%	1.07	1.60	0.53	50%	345.87	324.68				-21.19	-6%
BPA	417.60	473.00	55.40	13%	149.87	148.33	-1.54	-1%	3.60	4.20	0.60	17%	571.07	625.53				54.46	10%
Educ	31.52	42.85	11.33	36%	1.67	.00	-1.67	-100%	0.33	0.00	-0.33	-100%	33.52	42.85				9.33	28%
NSci	517.42	589.40	71.98	14%	25.07	32.00	6.93	28%	1.00	0.87	-0.13	-13%	543.49	622.27				78.78	14%
SBS	606.65	725.17	118.52	20%	22.13	20.13	-2.00	-9%	0.53	1.33	0.80	151%	629.31	746.63				117.32	19%
UNV	0.40	0.00	-0.40	-100%	.00	.00	.00	-	0.00	0.00	0.00	-	0.40	0.00				-0.40	-100%
Total	1,883.86	2,137.77	253.91	13%	233.27	216.19	-17.08	-7%	6.53	8.00	1.47	23%	2,123.66	2,361.96				238.30	11%

Stateside Headcounts	Year-over-Year Comparisons		
	2018	2019	% Δ
SLIP	0	0	-
Credential	0	0	-
Doctoral	42	0	-100%

Early Start Enrollments	Destination Students			Service Students		
	2018	2019	% Δ	2018	2019	% Δ
ESE	0	24	-	ESE	0	0
ESM	0	297	-	ESM	0	0
Headcount	0	316	-	Headcount	0	0

Comparing 05/15/2018 to:
05/14/2019

86 Days to Summer 2019 Census on: 8/8/2019

CEL Self-Support Registration Report

	Resident				Non-Resident Foreign				Non-Resident USA				Total						
	2018	2019	N Δ	% Δ	2018	2019	N Δ	% Δ	2018	2019	N Δ	% Δ	2018	2019	Target	Target Δ	Target % Δ	N Δ	% Δ
New Students																			
FT Freshmen	0	0	0	-	0	0	0	-	0	0	0	-	0	0				0	-
LD Transfer	0	0	0	-	0	0	0	-	0	0	0	-	0	0				0	-
UD Transfer	0	0	0	-	0	0	0	-	0	0	0	-	0	0				0	-
PostBac	0	0	0	-	0	0	0	-	0	0	0	-	0	0				0	-
PostBac Cr	0	0	0	-	0	0	0	-	0	0	0	-	0	0				0	-
Masters	0	1	1	-	0	0	0	-	0	0	0	-	0	1				1	-
Doctoral	0	0	0	-	0	0	0	-	0	0	0	-	0	0				0	-
Total	0	1	1	-	0	0	0	-	0	0	0	-	0	1				1	-
Continue/Return																			
Freshmen	94	119	25	27%	1	1	0	0%	0	0	0	-	95	120				25	26%
Sophomores	105	94	-11	-10%	9	12	3	33%	0	0	0	-	114	106				-8	-7%
Juniors	1,087	1,335	248	23%	84	96	12	14%	1	6	5	500%	1,172	1,437				265	23%
Seniors	1,567	1,724	157	10%	151	148	-3	-2%	6	6	0	0%	1,724	1,878				154	9%
PostBac	0	1	1	-	1	0	-1	-100%	0	0	0	-	1	1				0	0%
PostBac Cr	1	6	5	500%	0	0	0	-	0	0	0	-	1	6				5	500%
Masters	184	273	89	48%	28	18	-10	-36%	3	2	-1	-33%	215	293				78	36%
Doctoral	0	2	2	-	0	0	0	-	0	0	0	-	0	2				2	-
Return fr Absence	0	0	0	-	0	0	0	-	0	0	0	-	0	0				0	-
Transitory	1	0	-1	-100%	1	0	-1	-100%	0	0	0	-	2	0				-2	-100%
Total	3,039	3,554	515	17%	275	275	0	0%	10	14	4	40%	3,324	3,843				519	16%
Total Headcount	3,039	3,555	516	17%	275	275	0	0%	10	14	4	40%	3,324	3,844				520	16%
FTES All Students																			
FT Freshmen	0.00	0.00	0.00	-	0.00	0.00	0.00	-	0.00	0.00	0	-	0.00	0.00				0.00	-
Freshmen	52.60	62.13	9.53	18%	0.87	0.53	-0.34	-39%	0.00	0.00	0	-	53.47	62.66				9.19	17%
Sophomores	66.47	55.00	-11.47	-17%	6.20	7.93	1.73	28%	0.00	0.00	0	-	72.67	62.93				-9.74	-13%
Juniors	644.87	769.47	124.60	19%	67.00	65.33	-1.67	-2%	1.07	3.13	2	193%	712.94	837.93				124.99	18%
Seniors	897.27	979.20	81.93	9%	121.60	107.27	-14.33	-12%	3.80	3.87	0	2%	1,022.67	1,090.34				67.67	7%
PostBac	0.00	0.27	0.27	-	0.47	0.00	-0.47	-100%	0.00	0.00	0	-	0.47	0.27				-0.20	-43%
PostBac Cr	0.27	2.67	2.40	889%	0.00	0.00	0.00	-	0.00	0.00	0	-	0.27	2.67				2.40	889%
Masters	92.42	141.42	49.00	53%	16.67	12.67	-4.00	-24%	1.00	1.00	0	0%	110.09	155.09				45.00	41%
Doctoral	0.00	1.83	1.83	-	0.00	0.00	0.00	-	0.00	0.00	0	-	0.00	1.83				1.83	-
Return fr Absence	0.00	0.00	0.00	-	0.00	0.00	0.00	-	0.00	0.00	0	-	0.00	0.00				0.00	-
Transitory	0.27	0.00	-0.27	-100%	1.07	0.00	-1.07	-100%	0.00	0.00	0	-	1.34	0.00				-1.34	-100%
Total FTES	1,754.17	2,011.99	257.82	15%	213.88	193.73	-20.15	-9%	5.87	8.00	2	36%	1,973.92	2,213.72				239.80	12%
Mean Unit Load																			
FT Freshmen	-	-	-	-	-	-	-	-	-	-	-	-	-	-				-	-
Freshmen	8.39	7.83	-0.56	-6.7%	13.05	7.95	-5.10	-39.1%	-	-	-	-	8.44	7.83				-0.61	-7.2%
Sophomores	9.50	8.78	-0.72	-7.6%	10.33	9.91	-0.42	-4.1%	-	-	-	-	9.56	8.91				-0.66	-6.9%
Juniors	8.90	8.65	-0.25	-2.8%	11.96	10.21	-1.76	-14.7%	16.05	7.83	-8.23	-51.2%	9.12	8.75				-0.38	-4.1%
Seniors	8.59	8.52	-0.07	-0.8%	12.11	10.87	-1.23	-10.2%	9.50	9.68	0.18	1.8%	8.90	8.71				-0.19	-2.2%
PostBac	4.05	4.05	0.00	0%	7.05	-	-	-	-	-	-	-	5.48	4.05				-1.43	-26.0%
PostBac Cr	4.05	6.68	2.63	64.8%	-	-	-	-	-	-	-	-	4.05	6.68				2.63	64.8%
Masters	6.03	6.19	0.17	2.8%	7.14	8.45	1.30	18.2%	4.00	6.00	2.00	50.0%	6.14	6.33				0.19	3.0%
Doctoral	-	10.98	-	-	-	-	-	-	-	-	-	-	-	10.98				-	-
Total	8.57	8.37	-0.20	-2.3%	11.48	10.43	-1.06	-9.2%	-	8.36	-	-	8.81	8.52				-0.29	-3.3%
FTES College of Disc																			
A&L	276.93	284.55	7.62	3%	29.60	13.87	-15.73	-53%	1.07	1.60	0.53	50%	307.60	300.02				-7.58	-2%
BPA	395.07	456.53	61.46	16%	138.67	138.47	-0.20	0%	3.07	4.20	1.13	37%	536.81	599.20				62.39	12%
Educ	29.45	40.07	10.62	36%	1.67	.00	-1.67	-100%	0.33	0.00	-0.33	-100%	31.45	40.07				8.62	27%
NSci	477.53	537.33	59.80	13%	22.33	22.87	0.54	2%	0.87	0.87	0.00	0%	500.73	561.07				60.34	12%
SBS	574.77	693.50	118.73	21%	21.60	18.53	-3.07	-14%	0.53	1.33	0.80	151%	596.90	713.36				116.46	20%
UNV	0.40	0.00	-0.40	-100%	.00	.00	.00	-	0.00	0.00	0.00	-	0.40	0.00				-0.40	-100%
Total	1,754.15	2,011.98	257.83	15%	213.87	193.74	-20.13	-9%	5.87	8.00	2.13	36%	1,973.89	2,213.72				239.83	12%

Stateside Headcounts	Year-over-Year Comparisons		
	2018	2019	% Δ
SLIP	0	0	-
Credential	0	0	-
Doctoral	36	0	-100%

Early Start Enrollments	Destination Students			Service Students		
	2018	2019	% Δ	2018	2019	% Δ
ESE	0	25	-	ESE	0	0
ESM	0	289	-	ESM	0	0
Headcount	0	307	-	Headcount	0	0

Comparing 05/14/2018 to:
05/13/2019

87 Days to Summer 2019 Census on: 8/8/2019

CEL Self-Support Registration Report

	Resident				Non-Resident Foreign				Non-Resident USA				Total						
	2018	2019	N Δ	% Δ	2018	2019	N Δ	% Δ	2018	2019	N Δ	% Δ	2018	2019	Target	Target Δ	Target % Δ	N Δ	% Δ
New Students																			
FT Freshmen	0	0	0	-	0	0	0	-	0	0	0	-	0	0				0	-
LD Transfer	0	0	0	-	0	0	0	-	0	0	0	-	0	0				0	-
UD Transfer	0	0	0	-	0	0	0	-	0	0	0	-	0	0				0	-
PostBac	0	0	0	-	0	0	0	-	0	0	0	-	0	0				0	-
PostBac Cr	0	0	0	-	0	0	0	-	0	0	0	-	0	0				0	-
Masters	0	1	1	-	0	0	0	-	0	0	0	-	0	1				1	-
Doctoral	0	0	0	-	0	0	0	-	0	0	0	-	0	0				0	-
Total	0	1	1	-	0	0	0	-	0	0	0	-	0	1				1	-
Continue/Return																			
Freshmen	92	117	25	27%	1	1	0	0%	0	0	0	-	93	118				25	27%
Sophomores	104	78	-26	-25%	9	9	0	0%	0	0	0	-	113	87				-26	-23%
Juniors	711	889	178	25%	48	59	11	23%	1	6	5	500%	760	954				194	26%
Seniors	1,537	1,683	146	9%	149	148	-1	-1%	5	4	-1	-20%	1,691	1,835				144	9%
PostBac	0	0	0	-	0	0	0	-	0	0	0	-	0	0				0	-
PostBac Cr	1	1	0	0%	0	0	0	-	0	0	0	-	1	1				0	0%
Masters	171	258	87	51%	26	16	-10	-38%	3	2	-1	-33%	200	276				76	38%
Doctoral	0	2	2	-	0	0	0	-	0	0	0	-	0	2				2	-
Return fr Absence	0	0	0	-	0	0	0	-	0	0	0	-	0	0				0	-
Transitory	0	0	0	-	1	0	-1	-100%	0	0	0	-	1	0				-1	-100%
Total	2,616	3,028	412	16%	234	233	-1	0%	9	12	3	33%	2,859	3,273				414	14%
Total Headcount	2,616	3,029	413	16%	234	233	-1	0%	9	12	3	33%	2,859	3,274				415	15%
FTES All Students																			
FT Freshmen	0.00	0.00	0.00	-	0.00	0.00	0.00	-	0.00	0.00	0	-	0.00	0.00				0.00	-
Freshmen	52.27	61.53	9.26	18%	0.87	0.53	-0.34	-39%	0.00	0.00	0	-	53.14	62.06				8.92	17%
Sophomores	66.07	46.73	-19.34	-29%	6.20	5.33	-0.87	-14%	0.00	0.00	0	-	72.27	52.06				-20.21	-28%
Juniors	423.13	516.27	93.14	22%	41.67	43.73	2.06	5%	1.07	3.13	2	193%	465.87	563.13				97.26	21%
Seniors	880.40	956.33	75.93	9%	120.80	105.93	-14.87	-12%	3.40	3.07	0	-10%	1,004.60	1,065.33				60.73	6%
PostBac	0.00	0.00	0.00	-	0.00	0.00	0.00	-	0.00	0.00	0	-	0.00	0.00				0.00	-
PostBac Cr	0.27	1.07	0.80	296%	0.00	0.00	0.00	-	0.00	0.00	0	-	0.27	1.07				0.80	296%
Masters	85.92	134.92	49.00	57%	15.00	10.67	-4.33	-29%	1.00	0.67	0	-33%	101.92	146.26				44.34	44%
Doctoral	0.00	1.83	1.83	-	0.00	0.00	0.00	-	0.00	0.00	0	-	0.00	1.83				1.83	-
Return fr Absence	0.00	0.00	0.00	-	0.00	0.00	0.00	-	0.00	0.00	0	-	0.00	0.00				0.00	-
Transitory	0.00	0.00	0.00	-	1.07	0.00	-1.07	-100%	0.00	0.00	0	-	1.07	0.00				-1.07	-100%
Total FTES	1,508.06	1,718.68	210.62	14%	185.61	166.19	-19.42	-10%	5.47	6.87	1	26%	1,699.14	1,891.74				192.60	11%
Mean Unit Load																			
FT Freshmen	-	-	-	-	-	-	-	-	-	-	-	-	-	-				-	-
Freshmen	8.52	7.89	-0.63	-7.4%	13.05	7.95	-5.10	-39.1%	-	-	-	-	8.57	7.89				-0.68	-7.9%
Sophomores	9.53	8.99	-0.54	-5.7%	10.33	8.88	-1.45	-14.0%	-	-	-	-	9.59	8.98				-0.62	-6.4%
Juniors	8.93	8.71	-0.22	-2.4%	13.02	11.12	-1.90	-14.6%	16.05	7.83	-8.23	-51.2%	9.19	8.85				-0.34	-3.7%
Seniors	8.59	8.52	-0.07	-0.8%	12.19	10.74	-1.45	-11.9%	10.20	11.51	1.31	12.9%	8.92	8.71				-0.21	-2.3%
PostBac	-	-	-	-	-	-	-	-	-	-	-	-	-	-				-	-
PostBac Cr	4.05	16.05	12.00	296.3%	-	-	-	-	-	-	-	-	4.05	16.05				12.00	296.3%
Masters	6.03	6.25	0.22	3.7%	6.92	8.00	1.08	15.6%	4.00	4.02	0.02	0.5%	6.12	6.34				0.22	3.6%
Doctoral	-	10.98	-	-	-	-	-	-	-	-	-	-	-	10.98				-	-
Total	8.55	8.38	-0.17	-2.0%	11.71	10.56	-1.14	-9.8%	-	8.42	-	-	8.81	8.53				-0.28	-3.1%
FTES College of Disc																			
A&L	216.67	233.02	16.35	8%	25.07	11.47	-13.60	-54%	1.07	1.07	0.00	0%	242.81	245.56				2.75	1%
BPA	340.13	405.53	65.40	19%	121.53	121.27	-0.26	0%	3.07	3.87	0.80	26%	464.73	530.67				65.94	14%
Educ	28.55	37.97	9.42	33%	1.67	0.00	-1.67	-100%	0.33	0.00	-0.33	-100%	30.55	37.97				7.42	24%
NSci	408.87	454.13	45.26	11%	18.53	17.67	-0.86	-5%	0.47	0.87	0.40	85%	427.87	472.67				44.80	10%
SBS	513.43	588.03	74.60	15%	18.80	15.80	-3.00	-16%	0.53	1.07	0.54	102%	532.76	604.90				72.14	14%
UNV	0.40	0.00	-0.40	-100%	0.00	0.00	0.00	-	0.00	0.00	0.00	-	0.40	0.00				-0.40	-100%
Total	1,508.05	1,718.68	210.63	14%	185.60	166.21	-19.39	-10%	5.47	6.88	1.41	26%	1,699.12	1,891.77				192.65	11%

Stateside Headcounts	Year-over-Year Comparisons		
	2018	2019	% Δ
SLIP	0	0	-
Credential	0	0	-
Doctoral	1	0	-100%

Early Start Enrollments	Destination Students			Service Students		
	2018	2019	% Δ	2018	2019	% Δ
ESE	0	24	-	ESE	0	0
ESM	0	259	-	ESM	0	0
Headcount	0	276	-	Headcount	0	0

Comparing 05/11/2018 to:
05/10/2019

90 Days to Summer 2019 Census on: 8/8/2019

CEL Self-Support Registration Report

	Resident				Non-Resident Foreign				Non-Resident USA				Total						
	2018	2019	N Δ	% Δ	2018	2019	N Δ	% Δ	2018	2019	N Δ	% Δ	2018	2019	Target	Target Δ	Target % Δ	N Δ	% Δ
New Students																			
FT Freshmen	0	0	0	-	0	0	0	-	0	0	0	-	0	0				0	-
LD Transfer	0	0	0	-	0	0	0	-	0	0	0	-	0	0				0	-
UD Transfer	0	0	0	-	0	0	0	-	0	0	0	-	0	0				0	-
PostBac	0	0	0	-	0	0	0	-	0	0	0	-	0	0				0	-
PostBac Cr	0	0	0	-	0	0	0	-	0	0	0	-	0	0				0	-
Masters	0	1	1	-	0	0	0	-	0	0	0	-	0	1				1	-
Doctoral	0	0	0	-	0	0	0	-	0	0	0	-	0	0				0	-
Total	0	1	1	-	0	0	0	-	0	0	0	-	0	1				1	-
Continue/Return																			
Freshmen	84	108	24	29%	3	1	-2	-67%	0	0	0	-	87	109				22	25%
Sophomores	100	73	-27	-27%	7	7	0	0%	0	0	0	-	107	80				-27	-25%
Juniors	597	528	-69	-12%	35	33	-2	-6%	1	4	3	300%	633	565				-68	-11%
Seniors	1,461	1,547	86	6%	138	137	-1	-1%	5	4	-1	-20%	1,604	1,688				84	5%
PostBac	0	0	0	-	0	0	0	-	0	0	0	-	0	0				0	-
PostBac Cr	1	1	0	0%	0	0	0	-	0	0	0	-	1	1				0	0%
Masters	145	228	83	57%	21	15	-6	-29%	2	2	0	0%	168	245				77	46%
Doctoral	0	1	1	-	0	0	0	-	0	0	0	-	0	1				1	-
Return fr Absence	0	0	0	-	0	0	0	-	0	0	0	-	0	0				0	-
Transitory	0	0	0	-	1	0	-1	-100%	0	0	0	-	1	0				-1	-100%
Total	2,388	2,486	98	4%	205	193	-12	-6%	8	10	2	25%	2,601	2,689				88	3%
Total Headcount	2,388	2,487	99	4%	205	193	-12	-6%	8	10	2	25%	2,601	2,690				89	3%
FTES All Students																			
FT Freshmen	0.00	0.00	0.00	-	0.00	0.00	0.00	-	0.00	0.00	0	-	0.00	0.00				0.00	-
Freshmen	47.80	58.13	10.33	22%	1.93	0.53	-1.40	-73%	0.00	0.00	0	-	49.73	58.66				8.93	18%
Sophomores	63.00	43.27	-19.73	-31%	5.13	4.27	-0.86	-17%	0.00	0.00	0	-	68.13	47.54				-20.59	-30%
Juniors	353.13	318.33	-34.80	-10%	32.53	27.07	-5.46	-17%	1.07	2.33	1	118%	386.73	347.73				-39.00	-10%
Seniors	841.67	884.93	43.26	5%	113.46	99.73	-13.73	-12%	3.40	3.07	0	-10%	958.53	987.73				29.20	3%
PostBac	0.00	0.00	0.00	-	0.00	0.00	0.00	-	0.00	0.00	0	-	0.00	0.00				0.00	-
PostBac Cr	0.27	1.07	0.80	296%	0.00	0.00	0.00	-	0.00	0.00	0	-	0.27	1.07				0.80	296%
Masters	73.67	123.58	49.91	68%	13.00	9.00	-4.00	-31%	0.67	0.67	0	0%	87.34	133.25				45.91	53%
Doctoral	0.00	0.92	0.92	-	0.00	0.00	0.00	-	0.00	0.00	0	-	0.00	0.92				0.92	-
Return fr Absence	0.00	0.00	0.00	-	0.00	0.00	0.00	-	0.00	0.00	0	-	0.00	0.00				0.00	-
Transitory	0.00	0.00	0.00	-	1.07	0.00	-1.07	-100%	0.00	0.00	0	-	1.07	0.00				-1.07	-100%
Total FTES	1,379.54	1,430.23	50.69	4%	167.12	140.60	-26.52	-16%	5.14	6.07	1	18%	1,551.80	1,576.90				25.10	2%
Mean Unit Load																			
FT Freshmen	-	-	-	-	-	-	-	-	-	-	-	-	-	-				-	-
Freshmen	8.54	8.07	-0.46	-5.4%	9.65	7.95	-1.70	-17.6%	-	-	-	-	8.57	8.07				-0.50	-5.8%
Sophomores	9.45	8.89	-0.56	-5.9%	10.99	9.15	-1.84	-16.8%	-	-	-	-	9.55	8.91				-0.64	-6.7%
Juniors	8.87	9.04	0.17	1.9%	13.94	12.30	-1.64	-11.7%	16.05	8.74	-7.31	-45.6%	9.16	9.23				0.07	0.7%
Seniors	8.64	8.58	-0.06	-0.7%	12.36	10.92	-1.44	-11.7%	10.20	11.51	1.31	12.9%	8.97	8.78				-0.19	-2.1%
PostBac	-	-	-	-	-	-	-	-	-	-	-	-	-	-				-	-
PostBac Cr	4.05	16.05	12.00	296.3%	-	-	-	-	-	-	-	-	4.05	16.05				12.00	296.3%
Masters	6.10	6.48	0.38	6.2%	7.43	7.20	-0.23	-3.1%	4.02	4.02	0.00	0.0%	6.24	6.50				0.26	4.2%
Doctoral	-	11.04	-	-	-	-	-	-	-	-	-	-	-	11.04				-	-
Total	8.57	8.48	-0.10	-1.1%	12.04	10.79	-1.25	-10.4%	-	8.90	-	-	8.85	8.64				-0.20	-2.3%
FTES College of Disc																			
A&L	189.87	188.62	-1.25	-1%	21.87	9.07	-12.80	-59%	1.07	0.53	-0.54	-50%	212.81	198.22				-14.59	-7%
BPA	312.87	353.27	40.40	13%	110.40	105.73	-4.67	-4%	2.73	3.60	0.87	32%	426.00	462.60				36.60	9%
Educ	23.07	32.28	9.21	40%	1.00	.00	-1.00	-100%	0.33	0.00	-0.33	-100%	24.40	32.28				7.88	32%
NSci	375.40	375.40	0.00	0%	16.27	13.73	-2.54	-16%	0.47	0.87	0.40	85%	392.14	390.00				-2.14	-1%
SBS	477.93	480.67	2.74	1%	17.60	12.07	-5.53	-31%	0.53	1.07	0.54	102%	496.06	493.81				-2.25	0%
UNV	0.40	0.00	-0.40	-100%	.00	.00	0.00	-	0.00	0.00	0.00	-	0.40	0.00				-0.40	-100%
Total	1,379.54	1,430.24	50.70	4%	167.14	140.60	-26.54	-16%	5.13	6.07	0.94	18%	1,551.81	1,576.91				25.10	2%

Stateside Headcounts	Year-over-Year Comparisons		
	2018	2019	% Δ
SLIP	0	0	-
Credential	0	0	-
Doctoral	1	0	-100%

Early Start Enrollments	Destination Students			Service Students		
	2018	2019	% Δ	2018	2019	% Δ
ESE	0	22	-	ESE	0	0
ESM	0	216	-	ESM	0	0
Headcount	0	232	-	Headcount	0	0

Comparing 05/10/2018 to:
05/09/2019

91 Days to Summer 2019 Census on: 8/8/2019

CEL Self-Support Registration Report

	Resident				Non-Resident Foreign				Non-Resident USA				Total						
	2018	2019	N Δ	% Δ	2018	2019	N Δ	% Δ	2018	2019	N Δ	% Δ	2018	2019	Target	Target Δ	Target % Δ	N Δ	% Δ
New Students																			
FT Freshmen	0	0	0	-	0	0	0	-	0	0	0	-	0	0				0	-
LD Transfer	0	0	0	-	0	0	0	-	0	0	0	-	0	0				0	-
UD Transfer	0	0	0	-	0	0	0	-	0	0	0	-	0	0				0	-
PostBac	0	0	0	-	0	0	0	-	0	0	0	-	0	0				0	-
PostBac Cr	0	0	0	-	0	0	0	-	0	0	0	-	0	0				0	-
Masters	0	1	1	-	0	0	0	-	0	0	0	-	0	1				1	-
Doctoral	0	0	0	-	0	0	0	-	0	0	0	-	0	0				0	-
Total	0	1	1	-	0	0	0	-	0	0	0	-	0	1				1	-
Continue/Return																			
Freshmen	78	103	25	32%	4	1	-3	-75%	0	0	0	-	82	104				22	27%
Sophomores	95	72	-23	-24%	4	7	3	75%	0	0	0	-	99	79				-20	-20%
Juniors	228	260	32	14%	14	23	9	64%	1	4	3	300%	243	287				44	18%
Seniors	1,156	1,056	-100	-9%	117	86	-31	-26%	5	3	-2	-40%	1,278	1,145				-133	-10%
PostBac	0	0	0	-	0	0	0	-	0	0	0	-	0	0				0	-
PostBac Cr	1	1	0	0%	0	0	0	-	0	0	0	-	1	1				0	0%
Masters	119	193	74	62%	19	9	-10	-53%	2	0	-2	-100%	140	202				62	44%
Doctoral	0	1	1	-	0	0	0	-	0	0	0	-	0	1				1	-
Return fr Absence	0	0	0	-	0	0	0	-	0	0	0	-	0	0				0	-
Transitory	0	0	0	-	1	0	-1	-100%	0	0	0	-	1	0				-1	-100%
Total	1,677	1,686	9	1%	159	126	-33	-21%	8	7	-1	-13%	1,844	1,819				-25	-1%
Total Headcount	1,677	1,687	10	1%	159	126	-33	-21%	8	7	-1	-13%	1,844	1,820				-24	-1%
FTES All Students																			
FT Freshmen	0.00	0.00	0.00	-	0.00	0.00	0.00	-	0.00	0.00	0	-	0.00	0.00				0.00	-
Freshmen	43.53	55.13	11.60	27%	1.67	0.53	-1.14	-68%	0.00	0.00	0	-	45.20	55.66				10.46	23%
Sophomores	58.87	42.40	-16.47	-28%	3.13	4.27	1.14	36%	0.00	0.00	0	-	62.00	46.67				-15.33	-25%
Juniors	136.67	164.40	27.73	20%	14.33	19.20	4.87	34%	1.07	2.33	1	118%	152.07	185.93				33.86	22%
Seniors	660.20	597.33	-62.87	-10%	95.60	65.60	-30.00	-31%	3.40	2.00	-1	-41%	759.20	664.93				-94.27	-12%
PostBac	0.00	0.00	0.00	-	0.00	0.00	0.00	-	0.00	0.00	0	-	0.00	0.00				0.00	-
PostBac Cr	0.27	1.07	0.80	296%	0.00	0.00	0.00	-	0.00	0.00	0	-	0.27	1.07				0.80	296%
Masters	60.08	107.25	47.17	79%	12.00	6.00	-6.00	-50%	0.67	0.00	-1	-100%	72.75	113.25				40.50	56%
Doctoral	0.00	0.92	0.92	-	0.00	0.00	0.00	-	0.00	0.00	0	-	0.00	0.92				0.92	-
Return fr Absence	0.00	0.00	0.00	-	0.00	0.00	0.00	-	0.00	0.00	0	-	0.00	0.00				0.00	-
Transitory	0.00	0.00	0.00	-	1.07	0.00	-1.07	-100%	0.00	0.00	0	-	1.07	0.00				-1.07	-100%
Total FTES	959.62	968.50	8.88	1%	127.80	95.60	-32.20	-25%	5.14	4.33	-1	-16%	1,092.56	1,068.43				-24.13	-2%
Mean Unit Load																			
FT Freshmen	-	-	-	-	-	-	-	-	-	-	-	-	-	-				-	-
Freshmen	8.37	8.03	-0.34	-4.1%	6.26	7.95	1.69	26.9%	-	-	-	-	8.27	8.03				-0.24	-2.9%
Sophomores	9.30	8.83	-0.46	-5.0%	11.74	9.15	-2.59	-22.0%	-	-	-	-	9.39	8.86				-0.53	-5.7%
Juniors	8.99	9.48	0.49	5.5%	15.35	12.52	-2.83	-18.4%	16.05	8.74	-7.31	-45.6%	9.39	9.72				0.33	3.5%
Seniors	8.57	8.48	-0.08	-1.0%	12.29	11.44	-0.85	-6.9%	10.20	10.00	-0.20	-2.0%	8.92	8.71				-0.21	-2.3%
PostBac	-	-	-	-	-	-	-	-	-	-	-	-	-	-				-	-
PostBac Cr	4.05	16.05	12.00	296.3%	-	-	-	-	-	-	-	-	4.05	16.05				12.00	296.3%
Masters	6.06	6.63	0.58	9.5%	7.58	8.00	0.42	5.6%	4.02	-	-	-	6.24	6.69				0.46	7.4%
Doctoral	-	11.04	-	-	-	-	-	-	-	-	-	-	-	11.04				-	-
Total	8.48	8.42	-0.06	-0.7%	11.83	11.24	-0.59	-5.0%	-	9.28	-	-	8.77	8.62				-0.15	-1.7%
FTES College of Disc																			
A&L	131.67	119.62	-12.05	-9%	15.73	6.00	-9.73	-62%	1.07	0.53	-0.54	-50%	148.47	126.15				-22.32	-15%
BPA	221.33	240.93	19.60	9%	83.87	77.13	-6.74	-8%	2.73	1.87	-0.86	-32%	307.93	319.93				12.00	4%
Educ	18.28	25.62	7.34	40%	1.00	.00	-1.00	-100%	0.33	0.00	-0.33	-100%	19.61	25.62				6.01	31%
NSci	264.27	264.00	-0.27	0%	12.53	5.53	-7.00	-56%	0.47	0.87	0.40	85%	277.27	270.40				-6.87	-2%
SBS	324.07	318.33	-5.74	-2%	14.67	6.93	-7.74	-53%	0.53	1.07	0.54	102%	339.27	326.33				-12.94	-4%
UNV	959.62	968.50	8.88	1%	127.80	95.60	-32.20	-25%	5.13	4.33	-0.80	-16%	1,092.55	1,068.43				-24.12	-2%
Total	1,919.24	1,937.00	17.76	1%	255.60	191.19	-64.41	-25%	10.26	8.67	-1.59	-15%	2,185.10	2,136.86				-48.24	-2%

Stateside Headcounts	Year-over-Year Comparisons		
	2018	2019	% Δ
SLIP	0	0	-
Credential	0	0	-
Doctoral	1	0	-100%

Early Start Enrollments	Destination Students			Service Students		
	2018	2019	% Δ	2018	2019	% Δ
ESE	0	14	-	ESE	0	0
ESM	0	165	-	ESM	0	0
Headcount	0	172	-	Headcount	0	0

Comparing 05/09/2018 to:
05/08/2019

92 Days to Summer 2019 Census on: 8/8/2019

CEL Self-Support Registration Report

	Resident				Non-Resident Foreign				Non-Resident USA				Total						
	2018	2019	N Δ	% Δ	2018	2019	N Δ	% Δ	2018	2019	N Δ	% Δ	2018	2019	Target	Target Δ	Target % Δ	N Δ	% Δ
New Students																			
FT Freshmen	0	0	0	-	0	0	0	-	0	0	0	-	0	0				0	-
LD Transfer	0	0	0	-	0	0	0	-	0	0	0	-	0	0				0	-
UD Transfer	0	0	0	-	0	0	0	-	0	0	0	-	0	0				0	-
PostBac	0	0	0	-	0	0	0	-	0	0	0	-	0	0				0	-
PostBac Cr	0	0	0	-	0	0	0	-	0	0	0	-	0	0				0	-
Masters	0	0	0	-	0	0	0	-	0	0	0	-	0	0				0	-
Doctoral	0	0	0	-	0	0	0	-	0	0	0	-	0	0				0	-
Total	0	0	0	-	0	0	0	-	0	0	0	-	0	0				0	-
Continue/Return																			
Freshmen	67	89	22	33%	2	0	-2	-100%	0	0	0	-	69	89				20	29%
Sophomores	81	64	-17	-21%	1	5	4	400%	0	0	0	-	82	69				-13	-16%
Juniors	203	247	44	22%	13	21	8	62%	1	4	3	300%	217	272				55	25%
Seniors	641	506	-135	-21%	59	44	-15	-25%	3	3	0	0%	703	553				-150	-21%
PostBac	0	0	0	-	0	0	0	-	0	0	0	-	0	0				0	-
PostBac Cr	1	1	0	0%	0	0	0	-	0	0	0	-	1	1				0	0%
Masters	9	8	-1	-11%	4	0	-4	-100%	0	0	0	-	13	8				-5	-38%
Doctoral	0	0	0	-	0	0	0	-	0	0	0	-	0	0				0	-
Return fr Absence	0	0	0	-	0	0	0	-	0	0	0	-	0	0				0	-
Transitory	0	0	0	-	0	0	0	-	0	0	0	-	0	0				0	-
Total	1,002	915	-87	-9%	79	70	-9	-11%	4	7	3	75%	1,085	992				-93	-9%
Total Headcount	1,002	915	-87	-9%	79	70	-9	-11%	4	7	3	75%	1,085	992				-93	-9%
FTES All Students																			
FT Freshmen	0.00	0.00	0.00	-	0.00	0.00	0.00	-	0.00	0.00	0	-	0.00	0.00				0.00	-
Freshmen	39.13	47.07	7.94	20%	0.53	0.00	-0.53	-100%	0.00	0.00	0	-	39.66	47.07				7.41	19%
Sophomores	51.27	38.53	-12.74	-25%	0.87	2.67	1.80	207%	0.00	0.00	0	-	52.14	41.20				-10.94	-21%
Juniors	123.27	154.20	30.93	25%	13.53	16.27	2.74	20%	1.07	2.33	1	118%	137.87	172.80				34.93	25%
Seniors	365.00	293.60	-71.40	-20%	52.87	33.67	-19.20	-36%	1.87	2.00	0	7%	419.74	329.27				-90.47	-22%
PostBac	0.00	0.00	0.00	-	0.00	0.00	0.00	-	0.00	0.00	0	-	0.00	0.00				0.00	-
PostBac Cr	0.27	1.07	0.80	296%	0.00	0.00	0.00	-	0.00	0.00	0	-	0.27	1.07				0.80	296%
Masters	5.00	4.17	-0.83	-17%	2.33	0.00	-2.33	-100%	0.00	0.00	0	-	7.33	4.17				-3.16	-43%
Doctoral	0.00	0.00	0.00	-	0.00	0.00	0.00	-	0.00	0.00	0	-	0.00	0.00				0.00	-
Return fr Absence	0.00	0.00	0.00	-	0.00	0.00	0.00	-	0.00	0.00	0	-	0.00	0.00				0.00	-
Transitory	0.00	0.00	0.00	-	0.00	0.00	0.00	-	0.00	0.00	0	-	0.00	0.00				0.00	-
Total FTES	583.94	538.64	-45.30	-8%	70.13	52.61	-17.52	-25%	2.94	4.33	1	47%	657.01	595.58				-61.43	-9%
Mean Unit Load																			
FT Freshmen	-	-	-	-	-	-	-	-	-	-	-	-	-	-				-	-
Freshmen	8.76	7.93	-0.83	-9.4%	3.98	-	-	-	-	-	-	-	8.62	7.93				-0.69	-8.0%
Sophomores	9.49	9.03	-0.46	-4.9%	13.05	8.01	-5.04	-38.6%	-	-	-	-	9.54	8.96				-0.58	-6.1%
Juniors	9.11	9.36	0.26	2.8%	15.61	11.62	-3.99	-25.6%	16.05	8.74	-7.31	-45.6%	9.53	9.53				0.00	0.0%
Seniors	8.54	8.70	0.16	1.9%	13.44	11.48	-1.96	-14.6%	9.35	10.00	0.65	7.0%	8.96	8.93				-0.02	-0.3%
PostBac	-	-	-	-	-	-	-	-	-	-	-	-	-	-				-	-
PostBac Cr	4.05	16.05	12.00	296.3%	-	-	-	-	-	-	-	-	4.05	16.05				12.00	296.3%
Masters	6.67	6.26	-0.41	-6.2%	6.99	-	-	-	-	-	-	-	6.77	6.26				-0.51	-7.6%
Doctoral	-	-	-	-	-	-	-	-	-	-	-	-	-	-				-	-
Total	8.73	8.82	0.09	1.0%	13.23	11.27	-1.95	-14.8%	-	9.28	-	-	9.06	8.99				-0.07	-0.8%
FTES College of Disc																			
A&L	83.00	70.70	-12.30	-15%	7.07	2.80	-4.27	-60%	1.07	0.53	-0.54	-50%	91.14	74.03				-17.11	-19%
BPA	118.40	101.40	-17.00	-14%	47.13	45.07	-2.06	-4%	1.33	1.87	0.54	41%	166.86	148.34				-18.52	-11%
Educ	4.60	3.00	-1.60	-35%	.67	.00	-0.67	-100%	0.00	0.00	0.00	-	5.27	3.00				-2.27	-43%
NSci	156.47	144.00	-12.47	-8%	6.20	2.07	-4.13	-67%	0.00	0.87	0.87	-	162.67	146.94				-15.73	-10%
SBS	221.47	219.53	-1.94	-1%	9.07	2.67	-6.40	-71%	0.53	1.07	0.54	102%	231.07	223.27				-7.80	-3%
UNV	583.93	538.63	-45.30	-8%	70.13	52.60	-17.53	-25%	2.93	4.33	1.40	48%	656.99	595.56				-61.43	-9%
Total	1,167.87	1,077.26	-90.61	-8%	140.27	105.21	-35.06	-25%	5.86	8.67	2.81	48%	1,314.00	1,191.14				-122.86	-9%

Stateside Headcounts	Year-over-Year Comparisons		
	2018	2019	% Δ
	SLIP	0	0
Credential	0	0	-
Doctoral	0	0	-

Early Start Enrollments	Destination Students			Service Students			
	2018	2019	% Δ	2018	2019	% Δ	
	ESE	0	0	-	ESE	0	0
ESM	0	0	-	ESM	0	0	-
Headcount	0	0	-	Headcount	0	0	-