

Graduate Education Week

Outstanding Thesis and Project Awardees and
Committee Chair Recognition





2022-2023 Outstanding Thesis and Project Awardees

James Eric Burns

Master of Science in Earth and
Environmental Sciences: Geology

- Category: Math, Computer Science, Biological Sciences, Physical Sciences, and Life Sciences
- Thesis: *Late Holocene Slip History of the Central Garlock Fault, Mojave Desert, California*
- Thesis Committee: Dr. Sally McGill (chair); Dr. Joan Fryxell (member); Dr. Kerry Cato (member)

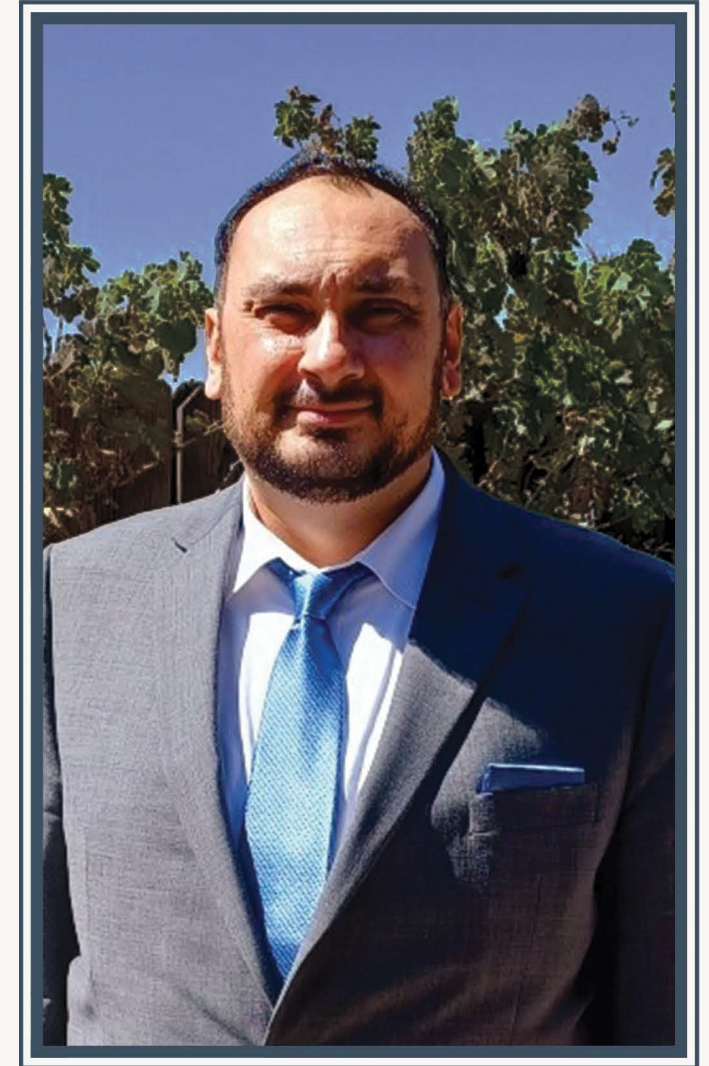

Raeven Jones Sanchez

Master of Science in Industrial and Organizational Psychology

- Category: Humanities, Education, and Social Sciences
- Thesis: *Authenticity, Support, and Identity Management in the Workplace for Transgender Employees*
- Thesis Committee: Dr. Mark Agars (chair); Ismael Diaz (member); Janet Kottke (member)

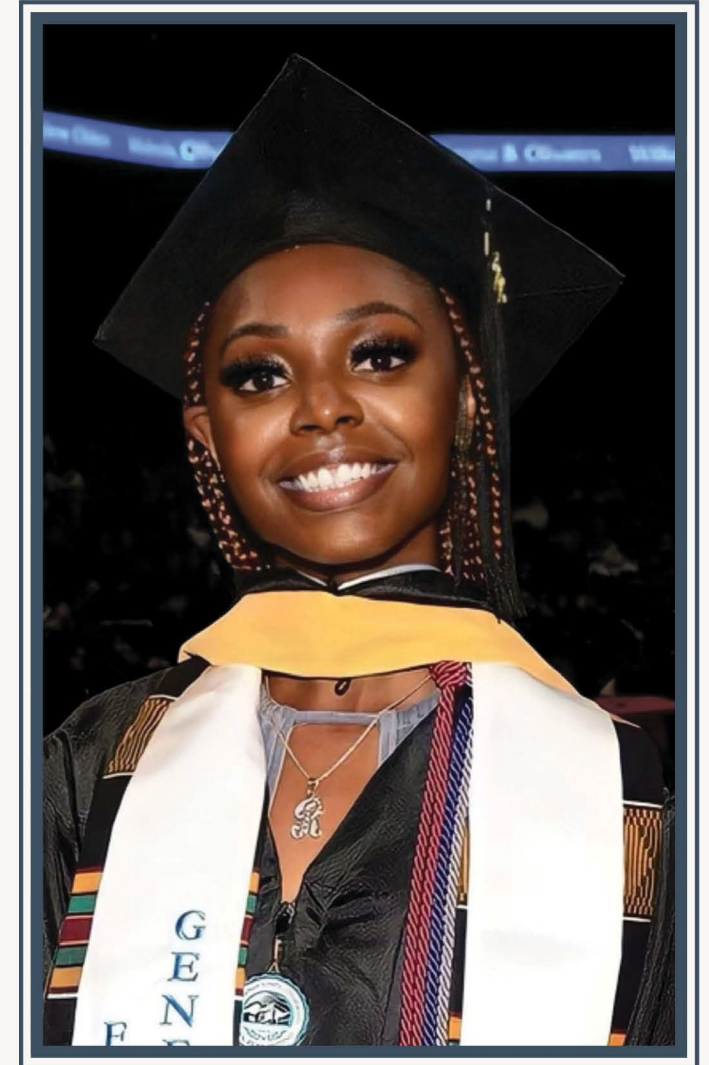



Sally Casanova Scholars: 2023-2024

Kenya Luna

Master of Arts in Psychological
Science

- Faculty Mentor: Dr. Jacob Jones,
Department of Psychology



Mishon Johnson

B.A. Child & Adolescent
Development

- Faculty Mentor: Dr. Lisa Looney,
Department of Psychology



Brionne Zamrii-Garland

B.A. English – Rhetoric

- Faculty Mentor: Dr. Alexandra Cavallaro,
Department of English



Veronica Morales

M.A. English Literature &
Composition

- Faculty Mentor: Dr. Alexandra Cavallaro,
Department of English



Negin Ghaffari

M.A. Psychological Science

- Faculty Mentor: Dr. Christina Hassija,
College of Social & Behavioral Sciences



Serenity Chavez

B.A. Philosophy

- Faculty Mentor: Dr. Kaitlyn Creasy,
Department of Philosophy

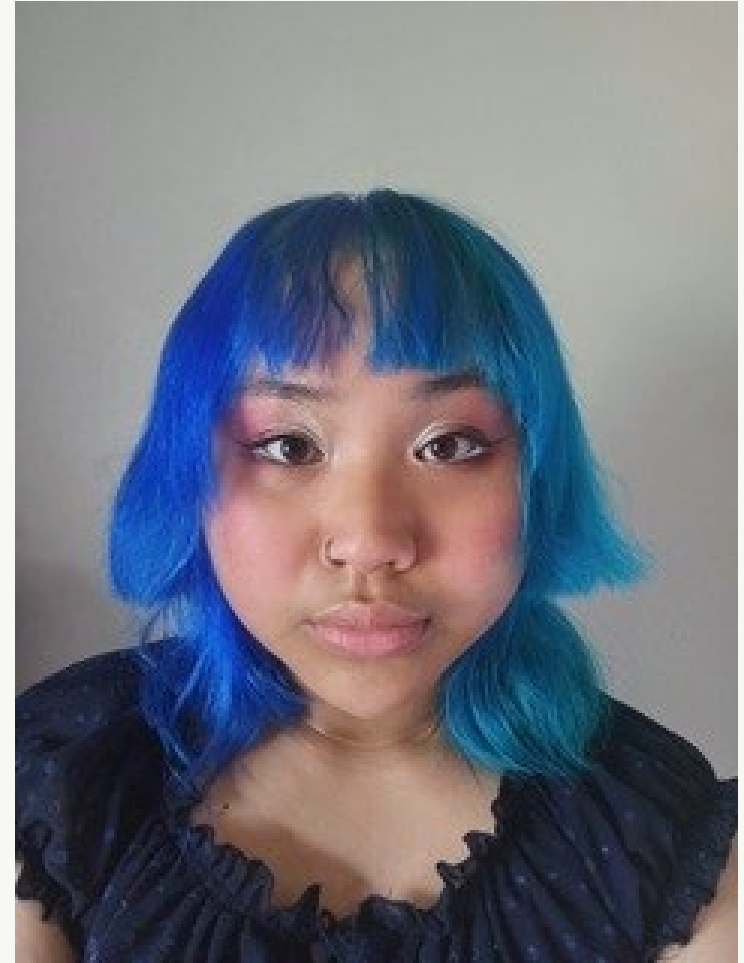

David Murillo

B.S. Chemistry

- Faculty Mentor: Dr. Renwu 'John' Zhang,
Department of Chemistry & Biochemistry





Chancellor's Doctoral Incentive Program Fellows: 2023-2024

Viviana Alvarez Rodriguez

- Program: History PhD at University of California, Irvine
- CSUSB Faculty Mentor: Dr. Pedro Santoni, Department of History



Alexandra Khartabil

- Program: The doctoral program in Exercise Physiology at Texas Tech University.
- CSUSB Faculty Mentor: Nicole C. Dabbs, Kinesiology Department



Nikolay Maslov

- Program: Pardee RAND Graduate School, Policy Analysis
- CSUSB Faculty Mentor: Dr. Lynn Scow of the CSUSB Department of Mathematics



Holli Rosas

- Ph.D. Program & Specialization: Doctor of Philosophy in Kinesiology, Biophysical Kinesiology concentration, Oregon State University
- CSUSB Faculty Mentor: Sarah L. Dunn, Ph.D.





2022-23 Thesis, Project, and Dissertation Chairs Recognition

A wide-angle photograph of a modern, multi-story building with a prominent glass facade and a large, angular entrance. The building is surrounded by a well-maintained lawn with several palm trees and other plants. Several people are walking on a paved path in the foreground. The sky is clear and blue, and mountains are visible in the background. The text "College of Education" is overlaid in white on the center of the image.

College of Education

Educational Leadership



Dr. Andrew
Hughes

- XINACHTLI: EXPLORING THE EXPERIENCES OF YOUNG RESILIENT LATINAS IN A RURAL AND UNDER-RESOURCED COMMUNITY



Dr. Becky
Sumbera

- EXPLORING TEACHER PERCEPTIONS ABOUT CULTURAL PRACTICES DURING TRANSITIONS



Dr. Carmen
Beck

- BEST PRACTICES FOR INCLUSIVE EDUCATION BASED ON PERCEPTIONS OF STAKEHOLDERS IN SOUTHERN CALIFORNIA



Dr. Donna
Schnorr

- ENGAGING ONLINE LEARNERS THROUGH A TECHNOLOGICAL COMPETENCIES TRAINING FOR STUDENT SERVICES PROFESSIONALS: AN ACTION RESEARCH STUDY ON PROFESSIONAL DEVELOPMENT



Dr. Enrique
Murillo

- THE IMPACT OF COLOR EVASIVENESS ON BLACK MALES IN THE K-12 SETTING



Dr. Jacqueline
Romano

- THE ROLE OF CALIFORNIA COMMUNITY COLLEGE
WORLD LANGUAGES PROGRAMS IN THE LANGUAGE
TEACHER PIPELINE: AN INSTRUMENTAL CASE STUDY



Dr. Joseph Jesunathadas

- TEACHERS' PERCEPTIONS OF THE EFFECTIVENESS AND USE OF BEHAVIOR MANAGEMENT STRATEGIES
- THE RELATIONSHIP BETWEEN MINORITY FACULTY AND ACADEMIC SUCCESS OF MINORITY STUDENTS IN CALIFORNIA COMMUNITY COLLEGES



Dr. Karen Escalante

- FROM THE LENS OF (IN)VISIBILITY: A PHOTOVOICE INQUIRY INTO HOW COMMUNITY COLLEGES CAN ADVANCE FILIPINO/A/X AMERICAN STUDENT RESILIENCE



Dr. Michael
Verdi

- PROFESSIONAL DEVELOPMENT FOR K-6 TEACHERS



Dr. Nancy
Acevedo

- VAMOS A PLÁTICAR: THE SENSE-MAKING PROCESS OF CAREER SERVICES PRACTITIONERS AT CALIFORNIA COMMUNITY COLLEGES IN A GUIDED PATHWAYS EPOCH



Dr. Sharon Brown-Welty

- THE COMPONENTS OF PROFESSIONAL DEVELOPMENT DESIGN AND METHODS THAT TEACHERS PERCEIVE AS THE MOST VALUABLE
- INSTRUCTIONAL TECHNOLOGY IMPLEMENTATION: BARRIERS IMPACTING STUDENT SUCCESS
- FACTORS OF SPECIAL EDUCATION TEACHER ATTRITION RATES



Special Education



Dr. Shannon L.
Sparks

- EFFECTIVE INCLUSIVE STRATEGIES FOR STUDENTS WITH DISABILITIES: GUIDES FOR GENERAL EDUCATION TEACHERS



A wide-angle photograph of a modern, multi-story academic building with a white facade and large glass windows. The building features a prominent curved section on the right side. In the foreground, there is a well-maintained green lawn with a network of concrete walkways. Several young trees are planted in small landscaped areas along the paths. Two people are walking on one of the paths in the lower-left quadrant. The sky is clear and blue, and a hillside is visible in the background on the right. The text "College of Social and Behavioral Science" is overlaid in white, centered on the image.

College of Social and Behavioral Science

Social Work



Dr. Anissa Rogers

- MINORITIZED GROUPS AND SOCIAL INTEGRATION AND RECOVERY CAPITAL DEVELOPMENT IN MUTAL AID FELLOWSHIPS
- ADVERSE EFFECTS FOR SIBLINGS WHO WITNESS CHILD ABUSE
- IMPACTS OF POVERTY ON LANGUAGE DEVELOPMENT HOW LOW SOCIO-ECONOMIC STATUS STUDENTS ARE AT AN ACADEMIC DISADVANTAGE
- BARRIERS AND CHALLENGES THAT LGBTQ+ INDIVIDUALS FACE WHEN ACQUIRING MENTAL HEALTH CARE SERVICES
- AGED OUT YOUTH'S PERCEPTION ON THE NEEDS OF EMANCIPATED FOSTER YOUTH
- PROLONGED EXPOSURE TO CONGREGATE CARE AND FOSTER YOUTH OUTCOMES
- THE INVESTIGATION OF KNOWLEDGE AND PRACTICE OF CHILD WELFARE WORKERS PROVIDING CASE MANAGEMENT TO CHILDREN WITH DISABILITIES



Dr. Deirdre Lanesskog

- RESIDENTIAL CARE STAFF VIEWS ON THE TRAINING THAT THEY RECEIVE AND THEIR PERCEPTIONS ON PREPAREDNESS IN REGARD TO WORKING WITH RESIDENTS
- PERCEPTIONS OF THE IMPACT OF PARENTAL MENTAL HEALTH ON ADULT CHILDREN
- SOCIAL JUSTICE THEATRE AND THE IMPACT ON THEATRE ARTISTS
- FOSTER PARENT TRAINING, RETENTION, AND SATISFACTION: AN EXPLORATORY STUDY



Dr. Armando Barragan

- EXAMINING SOCIAL DETERMINANTS OF HEALTH OF FORMERLY INCARCERATED CALIFORNIA STUDENTS WHO GRADUATED FROM PROJECT REBOUND
- THE IMPACT THE JOB STRESS OF A CHILD WELFARE SOCIAL WORKER HAS ON THE QUALITY OF THEIR RELATIONSHIP WITH THEIR INTIMATE PARTNER
- THE CHALLENGES HOMELESS MEN WITH HIV/AIDS FACE WHEN SEEKING HOUSING
- FIRST-GENERATION SOCIAL WORK LATINAS BALANCING LIFE AND CAREER



Dr. Brooklyn Sapozhnikov

- FACTORS THAT INCREASE SOCIAL WORKER LONGEVITY IN CHILD WELFARE SERVICES
- SCHOOL-BASED SUICIDE PREVENTION PROGRAM FOR LGBTQ STUDENTS
- ASSESSING RURAL NORTHERN CALIFORNIA FOSTER PARENT RECRUITMENT STRATEGIES
- EXPLORING PERMANENCY RATES WITHIN THE SOUTHERN CALIFORNIA COUNTIES OF LOS ANGELES, RIVERSIDE, SAN BERNARDINO AND SAN DIEGO



Dr. Caroline Lim

- THE ASSOCIATION BETWEEN ADVERSE CHILDHOOD EXPERIENCES AND GANG MEMBERSHIP
- SOCIAL WORK'S ROLE IN ADDRESSING POLICE OPPRESSION: SOCIAL WORKERS' PERSPECTIVES
- IS THERE A RELATIONSHIP BETWEEN PROFESSORIAL-STUDENT RACIAL MATCH AND ACADEMIC SATISFACTION OF AFRICAN AMERICAN SOCIAL WORK STUDENTS
- SERVICES AVAILABLE IN THE MIXTEC COMMUNITY AND THE BARRIERS TO THOSE SERVICES
- EXPLORING THE IMPACT OF THE PLACEMENT DISCONTINUITY IN FOSTER CARE
- THE BENEFITS OF SUPPORT GROUPS FOR INDIVIDUALS WHO EXPERIENCE AUDITORY AND VISUAL HALLUCINATIONS
- EXAMINING THE RELATIONSHIP BETWEEN TECHNOLOGICAL SKILLS AND SUCCESS IN HIGHER EDUCATION AMONG FORMERLY INCARCERATED INDIVIDUALS
- INDIGENOUS WOMEN AND TRADITIONAL PATHS TO HEALING
- EXAMINING THE ASSOCIATION BETWEEN FAMILY COHESION AND THE RISK OF SUBSTANCE USE IN OFFSPRING
- EXAMINING SUPPORT SEEKING BEHAVIORS AND SOCIAL SUPPORT AMONG CHRONIC KIDNEY DISEASE PATIENTS
- EXAMINING HOMELESSNESS AND ITS EFFECTS ON FUNCTIONING AMONG FOSTER CARE ALUMNI
- EXAMINING THE CONTRIBUTING FACTORS TO AGING OUT OF FOSTER CARE
- STAFF TURNOVER IN CHILD WELFARE



Dr. Carolyn McAllister

- PARENT-CHILD ATTACHMENT WHEN PARENTING A CHILD WITH A DISABILITY
- THE INCREASE OF SUICIDE RISKS AMONGST INDIVIDUALS WITH MENTAL HEALTH DISORDERS DURING THE COVID-19 PANDEMIC
- CHRONIC SORROW AND THE IMPACT ON PARENTS OF CHILDREN WITH DISABILITIES
- MENTAL HEALTH LITERACY AND ATTITUDES TOWARDS MENTAL HEALTH HELP-SEEKING AMONG COLLEGE STUDENTS OF NON-MENTAL HEALTH PROFESSIONS
- INCREASING TEACHER AWARENESS OF MENTAL HEALTH IN CHILDREN
- SCHOOL FACULTY'S KNOWLEDGE AND AWARENESS OF SCHOOL-BASED MENTAL HEALTH PROGRAMS
- WHAT IS THE IMPORTANCE OF SOCIAL WORK INVOLVEMENT IN HOSPICE CARE TRANSITIONS FOR ILL CHILDREN AND THEIR FAMILIES
- FORMER FOSTER YOUTH AND THE UTILIZATION OF MENTAL HEALTH SERVICES IN POSTSECONDARY EDUCATION
- SOCIAL WORK STUDENT'S PERCEPTION, KNOWLEDGE, AND PREPAREDNESS IN SERVING UNACCOMPANIED MIGRANT CHILDREN
- EXAMINING EDUCATORS' PERCEPTIONS AND PREPAREDNESS ON THE NEEDS OF UNDOCUMENTED STUDENTS
- INTERVENTIONS AVAILABLE TO CHILDREN AND ADOLESCENTS WITH OPPOSITIONAL DEFiant DISORDER: A SCOPING REVIEW
- YOU CALL US TREATMENT RESISTANT: THE EFFECTS OF BIASES ON WOMEN WITH BORDERLINE PERSONALITY DISORDER
- UNDERSTANDING VICTIMS OF HUMAN TRAFFICKING: IDENTIFYING MACRO AND MICRO-LEVEL MENTAL HEALTH IMPLICATIONS



Dr. Erik Schott

- NON-SPANISH SPEAKING LATINOS' EXPERIENCES OF INTRAGROUP MARGINALIZATION AND THE IMPLICATIONS FOR ETHNIC IDENTITY
- THE RELATIONSHIP BETWEEN MENTAL HEALTH AND THE AFRICAN AMERICAN ACADEMIC EXPERIENCE
- DOES THE USE OF SOCIAL MEDIA HAVE AN IMPACT ON YOUNG ADULTS BODY IDENTIFICATION?
- THE IMPACT OF SOCIAL MEDIA USE ON SOCIAL ISOLATION AND MENTAL HEALTH AMONG YOUNG ADULTS
- ACCESS TO GENDER-AFFIRMING CARE AND MENTAL HEALTH OF TRANSGENDER INDIVIDUALS
- PLACEMENT INSTABILITY AND ITS EFFECTS ON THE MENTAL HEALTH OF FOSTER YOUTH



Dr. Herb Shon

- HOW STIGMA IMPACTS THE UTILIZATION OF MENTAL HEALTH SERVICES AMONG YOUNG ADULTS' WITHIN THREE DIFFERENT ETHNIC MINORITY COMMUNITIES
- HOW LANGUAGE, HEALTHCARE INSURANCE STATUS, STIGMA, AGE, AND EDUCATIONAL ATTAINMENT INFLUENCED THE UTILIZATION OF MENTAL HEALTH SERVICES AMONG THE LATINO MALE POPULATION
- ASIAN DISCRIMINATION: IN THE FIELD OF SOCIAL WORK



Dr. James
Simon

- SOCIAL WORKERS PERSPECTIVE ON BARRIERS TO FAMILY REUNIFICATION
- THE EFFECTS OF COVID-19 ON CHILD ABUSE INVESTIGATION OUTCOMES



Dr. Laurie Smith

- EXAMINING THE OBSTACLES IN REHOMING THE HOMELESS WITH SUBSTANCE USE ADDICTION
- PROGRAM EVALUATION OF TEEN PARENT SUPPORT GROUP
- EFFECTS OF CORPORAL PUNISHMENT ON PARENTS
- PERCEIVED FINANCIAL STRAIN AND ITS EFFECTS ON COLLEGE STUDENTS' WELFARE
- HOW LATINO PARENTS COPE WITH FINANCIAL CHALLENGES DURING COVID-19
- SOCIAL DETERMINANTS AND THE SEXUAL HEALTH OF LGBTQ+ PEOPLE OF COLOR IN THE INLAND EMPIRE
- SOCIAL WORKERS' PERCEPTIONS OF DISPROPORTIONALITY AND DISPARITY IN THE CHILD WELFARE SYSTEM



Dr. Rigaud
Joseph

- PRESERVING PLACEMENT FOR CHILDREN WITH BEHAVIORAL ISSUES: A QUALITATIVE STUDY OF CHILD WELFARE SOCIAL WORKERS IN THE UNITED STATES
- ANXIETY, DEPRESSION, AND STRESS DURING COVID-19: A COMPARATIVE STUDY OF LATINO DREAMERS IN COLLEGE
- COVID-INDUCED STRESS AND SYMPTOMS OF ANXIETY AND DEPRESSION IN UNDERGRADUATE STUDENTS



Dr. Teresa Morris

- ALTERNATIVE APPROACHES TO POLICE INTERVENTIONS WHEN RESPONDING TO MENTAL HEALTH CRISES INCIDENTS
- SERVICES FOR AMERICAN INDIAN/ALASKA NATIVES FOSTER YOUTH VICTIMS OF SEXUAL EXPLOITATION: THE SOCIAL WORKER'S PERSPECTIVE
- THE MEDIA AND EATING DISORDERS
- SAFETY ORGANIZED PRACTICE TRAINING AND IMPLEMENTATION IN CENTRAL CALIFORNIA
- THE PATRIARCHY BECOMES THAT GIRL: TIKTOK AND THE MEDIATIZATION OF HEGEMONIC FEMININITY



Dr. Thomas Davis

- SUPPORT FOR SOCIAL WORKERS TREATING ADOLESCENT SUBSTANCE ABUSERS
- INCARCERATION EFFECTS ON CHILDREN AND FAMILIES
- UNDERSTANDING ETHICAL DILEMMAS IN SOCIAL WORK PRACTICE
- PROMOTING RESILIENCE FOR CHILDREN IN FOSTER CARE
- THE ROLE UNDOCUMENTED STUDENT RESOURCE CENTERS PLAY IN SUPPORTING UNDOCUMENTED STUDENTS IN HIGHER EDUCATION
- RESILENCY AND FATHERLESS HOUSEHOLDS



Dr. Yawen Li

- HOW DOES HAVING A PET DURING THE CORONAVIRUS-19 PANDEMIC AMONG UNIVERSITY STUDENTS AFFECT ANXIETY AND DEPRESSION
- ATTITUDES OF SOCIAL WORK STUDENTS ON THE USE OF PSYCHEDELICS AS A MENTAL HEALTH TREATMENT IN CLINICAL SETTINGS
- IMPACT OF OUTDOOR ADVENTURE ON THE SELF-ESTEEM, SELF-CONFIDENCE, AND COMFORT LEVEL OF BLACK AND BROWN GIRLS
- STUDENTS' EDUCATIONAL OUTCOMES FOR HYBRID MSW PROGRAM
- HOW ARE MEDICAL SOCIAL WORKERS EQUIPPED WITH ADEQUATE TRAINING TO DETECT AND REPORT ELDER ABUSE IN HOSPICE
- THE BARRIERS DIRECT SOCIAL SERVICE WORKERS FACE WHEN WORKING WITH INCARCERATED YOUTH



Child Development



Dr. Amanda Wilcox-Herzog



- PROACTIVE, PERCEPTIVE, AND POSITIVE PARENTING OF ADOLESCENTS: A PROPOSED WORKSHOP
- THE RELATIONSHIP BETWEEN COVID-19, STUDENT-PARENT GPA, AND CHILDCARE NEEDS

Dr. Eugene
Wong

- THE IMPACT OF INFANT-TODDLER SCREEN TIME ON SELF-REGULATION AND BEHAVIOR CHALLENGES: THE ROLE OF PARENTING STYLE AND SOCIO-ECONOMIC STATUS



Dr. Laura
Kamptner

- HELPING YOUR CHILD MANAGE ANXIETY: A PARENT EDUCATION WORKSHOP



Dr. Manpreet
Dhillon Brar

- THE RELATIONSHIPS AMONG COLLEGE STRESS, PSYCHOLOGICAL WELL-BEING, AND SOCIAL SUPPORT FOR LATINX FIRST-GENERATION COLLEGE STUDENTS
- NAVIGATING IDENTITY: WORKSHOPS TO SUPPORT SELF-REFLECTION AND SOCIAL IDENTITIES AMONG LATINO UNACCOMPANIED IMMIGRANT MINORS



Dr. Stacy
Morris

- DEVELOPMENT OF A SUSTAINABLE SOCIAL EMOTIONAL LEARNING WORKSHOP SERIES FOR KINDERGARTEN TO SECOND GRADE TEACHERS



Criminal Justice



Dr. Gisela
Bichler

- SUPPORTING REENTRY AT THE EGOCENTRIC LEVEL: INVESTIGATING THE ROLE SOCIAL NETWORKS PLAY POST INCARCERATION



History



Dr. Diana
Johnson

- U.S HISTORY: THE CONSTANT RELIANCE ON IMMIGRANT LABOR FROM ASIAN IMMIGRANTS IN THE 19TH AND EARLY 20TH CENTURY TO MEXICAN IMMIGRANTS IN THE BRACERO PROGRAM
- A HISTORICAL ANALYSIS OF LABOR PRACTICES IN TEMECULA CALIFORNIA'S VITICULTURE INDUSTRY
- A HISTORICAL ANALYSIS OF LABOR PRACTICES IN TEMECULA CALIFORNIA'S VITICULTURE INDUSTRY



Dr. Jeremy
Murray

- INTERPRETING THE TAIPING REBELLION



Dr. Marc
Robinson

- FULL COURT PRESS: THE INFLUENCE OF MIDNIGHT BASKETBALL, TALK RADIO, AND RACIAL CODING ON THE VIOLENT CRIME CONTROL AND LAW ENFORCEMENT ACT OF 1994



National Cyber Security Studies



Dr. Joon Son

- AN ONTOLOGICAL ANALYSIS OF INFORMATION FLOW IN A CROSS-DOMAIN MULTI-LEVEL SECURE ENVIRONMENT



Psychological Science



Dr. Brittany Bloodhart

- One of Us: Monoracial Latinx Perspectives of Multiracial Latinx-White Individuals



Dr. Hideya
Koshino

- THE EFFECT OF NUMERACY AND MATH ANXIETY ON WHOLE NUMBER BIAS



Dr. Jacob
Jones

- IMPACT OF SUBJECTIVE COGNITIVE COMPLAINTS ON MCI DIAGNOSTIC CRITERIA IN ALZHEIMER'S DISEASE



Dr. Jason
Reimer

- ADVERSE CHILDHOOD EXPERIENCES EFFECTS ON HOT AND COOL EXECUTIVE FUNCTIONING



Dr. Kelly
Campbell

- WHY WE LEAVE: THE ROLE OF APPROACH AND AVOIDANCE MOTIVATIONS IN ROMANTIC RELATIONSHIP DISSOLUTION



Dr. Michael
Lewin

- GRIEF, DEPRESSION, AND WELL-BEING: THE ROLE OF SOCIAL SUPPORT AND PSYCHOLOGICAL INFLEXIBILITY
- PSYCHOLOGICAL DISTRESS AND PROBLEMATIC VIDEO GAMING: THE ROLE OF PSYCHOLOGICAL INFLEXIBILITY AND EMOTION DYSREGULATION



Clinical Counseling Psychology



Dr. Christina
Hassija

- AN EVALUATION OF THERAPEUTICALLY APPLIED ROLE-PLAYING GAMES FOR PSYCHOLOGICAL AND SOCIAL FUNCTIONING AMONGST YOUTH/YOUNG ADULTS
- PERCEPTIONS OF INTERPERSONAL AND INTRAPERSONAL GAINS FOLLOWING A THERAPEUTICALLY APPLIED TABLETOP ROLE PLAY GAME GROUP



Dr. Maria
Santos

- PATHWAYS THROUGH CARE OF LATINX INDIVIDUALS EXPERIENCING FIRST-EPIISODE PSYCHOSIS





Industrial/Organizational Psychology

Dr. Ismael Diaz

- TO PREVENT OR TO DECEIVE: THE EFFECTS OF ORGANIZATIONAL JUSTICE ON MALINGERING AND WORKPLACE INJURY VIA PSYCHOLOGICAL CONTRACT BREACH AND SAFETY CLIMATE
- THE IMPACT OF TRANSFORMATIONAL LEADERSHIP AND WORKPLACE RELATIONSHIPS ON EMPLOYEE BURNOUT AND THEIR CORRELATION TO TURNOVER INTENTION AND ORGANIZATIONAL COMMITMENT
- THE ROLE OF ORGANIZATIONAL SUPPORT IN THE RELATIONSHIP BETWEEN SAFETY CLIMATE AND ORGANIZATIONAL OUTCOMES
- BURNING OUT OF TIME: THE RELATIONSHIP BETWEEN FUTURE TIME PERSPECTIVE, WORKAHOLISM, PSYCHOLOGICAL CAPITAL, EMOTIONAL INTELLIGENCE, AND BURNOUT
- OVERTIME WORKED AND ITS EFFECT ON BURNOUT, ILLNESS, AND HEALTH OUTCOMES
- THE EFFECTS OF ORGANIZATIONAL JUSTICE
- DEVELOPMENT AND VALIDATION OF THE EMPLOYEE-SUPERVISOR ATTACHMENT SCALE
- THE EFFECTS OF INNOVATIVE WORK CULTURE AND TRAINING QUALITY ON COUNTERPRODUCTIVE WORK BEHAVIORS



Dr. Kenneth
Shultz

- THE EFFECT OF RESPONSE FORMAT ON FAKING IN PERSONALITY MEASUREMENTS USED FOR PERSONNEL SELECTION



Dr. Mark Agars

- AUTHENTICITY, SUPPORT, AND IDENTITY MANAGEMENT IN THE WORKPLACE FOR TRANSGENDER EMPLOYEES
- EMPLOYEE PERCEPTIONS OF STRESSORS AT WORK: AN ATTACHMENT PERSPECTIVE



Applied Archaeology



Dr. Danny Sosa

- SAN PASQUAL VALLEY; REEXAMINATION OF AN ARCHAEOLOGICAL COLLECTION USING NON-INVASIVE AND INVASIVE TECHNIQUES



Dr. Guy Hepp

- A CLEAN SLATE: GREEN SLATE PRODUCTION AND EXCHANGE IN THE MOJAVE DESERT



Dr. Matthew Des Lauriers

- A 5,850 YEAR OLD RED ABALONE SHELL MIDDEN ON SAN MIGUEL ISLAND, CALIFORNIA: SPECIALIZED, RESIDENTIAL OR SOMEWHERE BETWEEN?
- BACKYARD ORANGE GROVES: ARCHAEOLOGY AND ORAL HISTORY OF AN ETHNIC MEXICAN COMMUNITY IN DOWNTOWN REDLANDS
- EXPERIMENTAL METHODOLOGIES IN ASSESSING CERAMIC SHRINKAGE IN RESIDUAL FINGERPRINTS FOR ARCHAEOLOGICAL APPLICATION
- EXPERIMENTAL METHODOLOGIES IN ASSESSING CERAMIC SHRINKAGE IN RESIDUAL FINGERPRINTS FOR ARCHAEOLOGICAL APPLICATION
- THE ROLE OF SHARKS IN THE HUMAN ECOLOGICAL SYSTEMS OF ISLA CEDROS, BAJA CALIFORNIA



College of Arts and Letters



Communication Studies



Dr. Ece Algan

- ANTICOLONIAL FEMINISM, SYLVIA MORENO-GARCIA, AND THE FEMALE GOTHIC: A TEXTUAL ANALYSIS OF MEXICAN GOTHIC



Dr. Liliana
Conlisk Gallegos

- BLACK WOMEN PROFESSIONALS CHARGED WITH DIVERSITY, EQUITY, AND INCLUSION WORK: USE SILENCING ^VOICE TO RESIST AND NAVIGATE EMBEDDED STRUCTURES OF WHITENESS IN HIERARCHICAL ACADEMIA



Dr. Mariam
Betlemidze

- THE PATRIARCHY BECOMES THAT GIRL: TIKTOK AND THE MEDIATIZATION OF HEGEMONIC FEMININITY



Dr. Roberto
Oregel

- CEZZARTT: BUILDING COMMUNITY THROUGH THE ARTS



Dr. Theo
Mazumdar

- PUBLIC RELATIONS FOR CRYPTOCURRENCY:
COINBASE GUIDEBOOK



Dr. Thomas Corrigan

- BLACK FEMALE ATHLETES' USE OF SOCIAL MEDIA FOR ACTIVISM: AN INTERSECTIONAL AND CYBERFEMINIST ANALYSIS OF U.S. HAMMERTHROWER, GWEN BERRY'S 2019 AND 2021 PODIUM PROTESTS
- CONNECTING STUDENTS WITH COMMUNITY-BASED ORGANIZATIONS FOR INFORMAL, SHORT-TERM EXPERIENTIAL LEARNING OPPORTUNITIES: A PORTAL PROPOSAL FOR CSUSB
- TRANSFORMING BLACK STUDENTS' HIGHER EDUCATION EXPERIENCES AND LIVES: A PROPOSAL FOR THE CSU



English and Writing Studies



Dr. David
Marshall

- QUEERING MARIANNE: WITCHCRAFT AS A MEANS OF SEXUAL FREEDOM
- HAPPY OBJECTS AND BLOOM SPACES: INVESTIGATING THE POTENTIAL OF RUPI KAUR'S POETRY



Dr. Jasmine
Lee

- COALESCING PEDAGOGIES: CREATIVE WRITING AND THE ESL COMPOSITION CLASSROOM



Dr. Jasmine
Lee

- WITH LIBERTY AND JUSTICE FOR ALL?
EXAMINING THE ROLE OF HEGEMONY
THROUGHOUT U.S. HISTORY IN INFLUENCING
MULTILINGUAL DISCRIMINATORY PRACTICES
WITHIN ACADEMIC POLICIES AND LEGISLATION



Dr. Miriam
Fernandez

- THE HATE U GIVE AS COUNTERNARRATIVE: A RHETORICAL SITE OF COMPETING FRAMES & THE DISRUPTION OF DOMINANT NARRATIVES THROUGH COUNTER-STORYTELLING & HOMING



Dr. Omar
Moran

- THE AMERICAN DREAM, THE AMERICAN LIE: AN EXAMINATION OF QUEERNESS, DISABILITY AND AMERICAN IDENTITY IN MISS LONELYHEARTS



Dr. Robert
Smith

- “TOO GOOD TO KILL”: LITERARY GERONTOLOGY AND LATE STYLE IN MARGARET ATWOOD’S GILEAD NOVELS



Dr. Sunny
Hyon

- TBLT: AUTHENTIC TASKS DESIGNED FOR SECOND-LANGUAGE LEARNERS



Studio Art



Dr. Alison Ragguette

- THROUGH THE KALEIDOSCOPE
- WHEN I GROW UP



Dr. Edward
Gomez

- ESPACIO



Dr. Katherine
Gray

- EXTENDED SUBSTANCE



Dr. Bradley
Spence

- A FUTHER SHORE



A photograph of a modern, multi-story building with a light-colored, metallic facade. The building features a prominent central entrance with a large glass door and a sign above it that reads "JACK H. BROWN MALL". The building is surrounded by green lawns and several trees. The sky is blue with some light clouds. The text "Jack H. Brown College of Business and Public Administration" is overlaid in white on the image.

Jack H. Brown College of Business and Public Administration



Information Systems and Technology

Dr. Bailey
Benedict

- A STUDY OF VARIOUS DATA SIZES USING MACHINE LEARNING



Dr. Barbara
Sirotnik

- ENTERPRISE RISK MANAGEMENT: SMALL AND MEDIUM BUSINESS
- A STUDY OF HEART DISEASE DIAGNOSIS USING MACHINE LEARNING AND DATA MINING



Dr. Benjamin Becerra

- ANALYSIS FOR AN EFFICIENT OPERATION OF SOLAR POWER PLANTS IN INDIA USING DIFFERENT VARIABLES/PARAMETERS
- A SYSTEMATIC LITERATURE REVIEW OF RANSOMWARE ATTACKS IN HEALTHCARE
- INVESTIGATING THE COSTS AND ECONOMIC IMPACT OF FLIGHT DELAYS IN THE AVIATION INDUSTRY AND THE POTENTIAL STRATEGIES FOR REDUCTION
- SOLAR-POWERED MOBILITY: CHARTING THE COURSE FOR A BRIGHTER FUTURE WITH SOLAR VEHICLES



Dr. Conrad Shayo

- ANALYSIS OF AUTOMATED VEHICLE ACCIDENTS ACROSS THE U.S.
- BIG DATA FOR COMPREHENSIVE ANALYSIS OF REAL ESTATE MARKET
- ANALYSIS OF TWITTER USER COVID-19 VACCINE HESITANCY: CAUSE AND SOLUTIONS
- MEAT QUALITY PREDICTION USING MACHINE LEARNING
- TREES RECOMMENDATION IN AGROFORESTRY ECOSYSTEM USING NLP
- ANALYZING THE IMPACT OF AUTOMATION ON EMPLOYMENT IN DIFFERENT US REGIONS: A DATA-DRIVEN APPROACH
- STATISTICAL ANALYSIS AND MACHINE LEARNING TO IMPROVE LEAGUE CHAMPIONSHIP SERIES TEAMS



Dr. Essia
Hamouda

- NOVEL TECHNOLOGIES AND THEIR EFFECT ON THE CUSTOMER JOURNEY: CUSTOMERS' SENTIMENT WITH TESLA APP
- BRIDGING THE GAP BETWEEN PUBLIC ORGANIZATIONS AND CYBERSECURITY



Dr. Joon Son

- INFORMATION FLOW ANALYSIS IN MULTI-LEVEL SECURITY



Dr. Lewis
Njualem

- LEVERAGING BLOCKCHAIN TECHNOLOGY FOR SLA ENFORCEMENT IN HEALTH CARE CLOUD PARTNERSHIPS
- ACCOUNTING AND FINANCIAL STATEMENTS AUTO ANALYSIS SYSTEM



Dr. Sepideh
Alavi

- THE IMPACT OF COVID-19 ON FAN ATTENDANCE TO SPORTS EVENTS: THE CASE OF MAJOR LEAGUE BASEBALL



Dr. Vincent
Nestler

- LAYING THE FOUNDATION FOR A MINIATURIZED SCADA TESTBED TO BE BUILT AT CSUSB



Dr. William Butler

- THE OBSERVATION OF SMART CAMERA SECURITY
- IDENTIFYING EFFECTIVE ATTRIBUTES AND TRENDS IN THE EVOLUTION OF ENTERPRISE ARCHITECTURE IN HEALTHCARE
- RANSOMWARE ATTACKS ON AIRPORT MANAGEMENT SYSTEMS
- HEALTHCARE DATA BREACHES: ANALYSIS AND PREVENTION
- COMPARING THE EFFECTIVENESS OF DIFFERENT BOOSTING ALGORITHMS FOR GROUND WATER QUALITY IN TELANGANA REGION



College of Natural Sciences



Biology



Dr. David
Solance Smith

- POTENTIAL FITNESS TRADE-OFFS OF ELEVATED ESTERASE ACTIVITY ASSOCIATED WITH INSECTICIDE RESISTANCE IN THE MOSQUITO *CULEX QUINQUEFASCIATUS*



Dr. Lua Lopez
Perez

- ATTACK OF THE CLONES: ELUCIDATING THE ROLE OF CLONALITY IN THE INVASION SUCCESS OF CARPOBROTUS EDULIS



Dr. Mike Chao

- UTILIZING CRISPR CAS9 TO VISUALIZE
DOPAMINE RECEPTORS IN CAENORHABDITIS
ELEGANS



Dr. Nicole Bournias- Vardiabasis

- THE EFFECTS OF RADIATION ON CANCER STEM CELLS IN GLIOBLASTOMA AND OVARIAN CANCER
- INVESTIGATION OF HUMAN NEURAL STEM CELL-DERIVED EXTRACELLULAR VESICLES TO AMELIORATE COMBINED CRANIAL RADIATION- AND CHEMO-THERAPY-INDUCED COGNITIVE IMPAIRMENTS
- HSP70 AND HSP22 AS TOXICITY BIOREPORTERS IN DROSOPHILA MELANOGASTER



Computer Science



Dr. Amir Ghasemkhani

- GOVERNMENT AID PORTAL
- PHASOR MEASUREMENT UNIT DATA VISUALIZATION
- DATA POISONING ATTACKS ON PHASOR MEASUREMENT UNIT DATA
- BRAIN TUMOR DETECTION USING MRI IMAGES



Dr. Fadi
Muheidat

- FINSERV ANDROID APPLICATION
- DETECTION OF PHISHING WEBSITES USING MACHINE LEARNING



Dr. Jennifer Jin



- HUMAN SUSPICIOUS ACTIVITY DETECTION
- HIGH-RISK PREDICTION FOR COVID-19 PATIENTS USING MACHINE LEARNING
- LUNG CANCER TYPE CLASSIFICATION
- PILLOW BASED SLEEP TRACKING DEVICE USING RASPBERRY PI
- LIVER SEGMENTATION AND LESION DETECTION IN MEDICAL IMAGES USING A DEEP LEARNING-BASED U-NET MODEL
- HEART DISEASE PREDICTION USING BINARY CLASSIFICATION

Dr. Qingquan
Sun

- SALES AND STOCK MANAGEMENT SYSTEM
- RESTAURANT MANAGEMENT WEBSITE



Dr. Ronald Salloum

- TRANSACTION MANAGEMENT SYSTEM FOR A PUBLISHER
- GEOSPATIAL WILDFIRE RISK PREDICTION USING DEEP LEARNING



Dr. Yan Zhang

- A LONG-TERM FUNDS PREDICTOR BASED ON DEEP LEARNING
- WEB BASED MANAGEMENT SYSTEM FOR HOUSING SOCIETY
- CONTACTLESS FOOD ORDERING SYSTEM
- GENETIC PROGRAMMING TO OPTIMIZE PERFORMANCE OF MACHINE LEARNING ALGORITHMS ON UNBALANCED DATA SET
- MAX FIT EVENT MANAGEMENT WITH SALESFORCE



Geology



Dr. Sally McGill

- LATE HOLOCENE SLIP HISTORY OF THE CENTRAL GARLOCK FAULT, MOJAVE DESERT, CALIFORNIA



Environmental Sciences



Dr. Andreas
Beyersdorf

- AEROSOL MUTAGENICITY IN SAN BERNARDINO, CALIFORNIA VIA BACTERIAL FLUCTUATION TESTS



Dr. Brett
Stanley

- RELATIVE REACTIVITY OF SIX AMINO ACIDS WITH SODIUM HYPOCHLORITE MEASURED BY GAS CHROMATOGRAPHY/ MASS SPECTROMETRY AND METHYL CHLOROFORMATE DERIVATIZATION



Dr. Jennifer
Alford

- SPATIOTEMPORAL CHANGE DETECTION OF THE ALPINE MEADOWS AT HOLCOMB VALLEY, SAN BERNARDINO MOUNTAIN NATIONAL FOREST, USING GIS AND REMOTE SENSING TECHNIQUES



Mathematics



Dr. Cory
Johnson

- DNA SELF-ASSEMBLY OF TRAPEZOHEDRAL GRAPHS



Dr. Giovanna
Lloset

- KNOT EQUIVALENCE



Dr. Jeffery
Meyer

- CONSTRUCTING HYPERBOLIC POLYGONS IN THE POINCARÉ DISK
- MATHEMATICS BEHIND MACHINE LEARNING



Dr. Lyn Scow

- REVERSE MATHEMATICS OF RAMSEY'S THEOREM



Dr. Suthakaran Ratnasingam

- JACKKNIFE EMPIRICAL LIKELIHOOD TESTS FOR EQUALITY OF GENERALIZED LORENZ CURVES
- DISTANCE CORRELATION BASED FEATURE SELECTION IN RANDOM FOREST



Public Health



Dr. Dorothy
Chen-
Maynard

- THE IMPACT OF COVID19 LOCKDOWNS ON PRESSURE-RELATED INJURIES ON THE ELDERLY IN NURSING HOMES



Dr. Monideepa
Becerra

- ASSESSING KNOWLEDGE, ATTITUDE, AND PRACTICE AMONG COLLEGE STUDENTS REGARDING SECOND-HAND AND THIRD-HAND SMOKE
- THE CREATION OF AN INNOVATIVE ORAL HEALTH ASSESSMENT SURVEY



Dr. Neal Malik

- SYPHILIS AND CONGENITAL SYPHILIS AMONG WOMEN IN SAN BERNARDINO COUNTY



Dr. Salome
Kapella
Mshigeni

- EXAMINING THE MARKETING STRATEGIES OF CAMPUS MENTAL HEALTH ON A MINORITY STUDENT POPULATION
- EXAMING THE KNOWLEDGE, PERCEPTION, AND UTILIZATION OF MENTAL HEALTH SERVICES AMONG COLLEGE STUDENTS

