



# HEALTH PROFESSIONS ADVISING CENTER ANNUAL REPORT 2015-2016



## HPAC TEAM:

Dr. Lesley Davidson-Boyd,  
Jocabed McCormick and Clayton Ofujaki  
Peer Advisors: Brittiny Dennis, Sean Ganther, Katelyn Murphy and Alexander Soto



## BY THE NUMBERS – A SNAPSHOT OF HPAC

### CSUSB STUDENT DEMOGRAPHIC DATA

ETHNICITY	
African American	7.2 %
American Indian or Alaska Native	0.2 %
Asian	6.1 %
Hispanic	52.3 %
Native Hawaiian or Pacific-Islander	0.2 %
Two or more races-Non Hispanic	2.7 %
White	18.6 %
Non Resident	6.3 %
Unknown	6.4 %

GENDER	
Female	61%
Male	39%



TOPICS	Appointments		Walk-Ins	
	Unique Students	Total Students	Unique Students	Total Students
Assessment Review	38	39	0	0
Pre-Requisite Courses	212	228	367	443
Internship/Shadowing	159	205	99	105
Personal Statement	101	175	67	93
CV/Resume	21	43	97	129
Applications/Secondary	64	198	52	78
Graduate Exams	26	31	36	54
Mock Interviews	32	43	12	36
Committee Letters	18	41	26	139
Pipeline Programs	9	31	41	70
Major Change/Choice	88	102	119	135
Academic Plans	6	11	11	29
Club Advising	11	120	54	146
<b>TOTAL</b>	<b>785</b>	<b>1267</b>	<b>971</b>	<b>1457</b>
NUMBERS BY QUARTER	Summer	Fall	Winter	Spring
Appointments	161	182	218	224
Walk-Ins	220	256	232	263
Workshops/Class Presentations	2	103	41	30
	n=65	n=3300	n=1235	n=1947

BREAKDOWN BY COLLEGE	STUDENTS SERVED
A&L	53 (3%)
CBPA	0 (0 %)
COE	0 (0 %)
CNS	1264 (72%)
SBS	246 (14%)
US	167 (9.5%)
Alum	18 (1%)
Other	9 (0.5%)
<b>TOTAL</b>	<b>1756 (100%)</b>

A&L = Arts & Letters  
 CBPA = Business & Public Admin  
 COE = Education  
 CNS = Natural Sciences  
 SBS = Social Behavioral Science  
 US = Undergraduate Studies  
 Alum = Alumni





## HIGH-IMPACT SERVICES

Intrusive advising is the foundation that all of the services at HPAC are based on. Through a multi-faceted approach we provide intervention and support to help Pre-Medical and Pre-Health students achieve their goals.



### ADVISING/EXPLORATION

Reaching out to students through referrals, faculty recommendation, student organizations and academic channels.



### ARTICULATION

Creating partnerships with institutions to promote CSUSB students and guarantee acceptance into medical and other professional schools.



### APPLICATIONS

Provide step-by-step guidance to help students create competitive application packages for professional school.



### MOCK INTERVIEWS

Conducting interviews with students in preparation for professional school interviews in various health fields.



### SUMMER PROGRAMS

Assisting students in finding and obtaining summer research and program positions. Administer UCR Future Physician Leadership program at CSUSB.



### GRADUATE SCHOOL

Helping students with the graduate school exploration process. How to search, apply and navigation the professional school process.

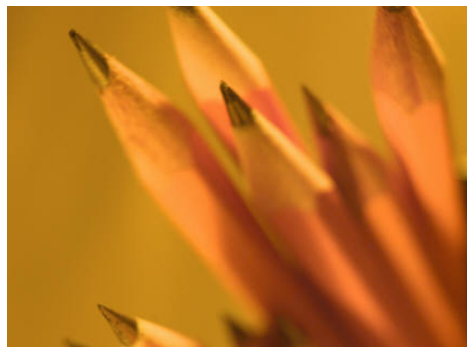

### PERSONAL STATEMENTS

Assisting students in crafting personal statements and secondary essays that will be used in the professional school application process.

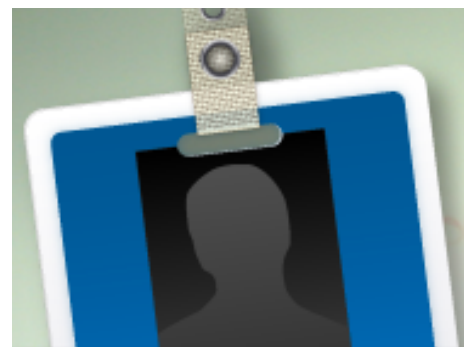

### INTERNSHIP/SHADOWING

Finding and securing internships and shadowing experience for students and alumni in the health professions.

where are they...

**NOW?**



### 91% Acceptance Rate

HPAC continued to see CSUSB students succeed and achieve their dreams. Those served by HPAC were accepted to some of the top schools in the country including impressive Ivy League and research institutions. These logos represent the schools students were accepted to in the 2015-2016 application cycle.

This cycle 64 CSUSB students & Alumni applied of those 58 were accepted into summer research programs, post-baccalaureate education or graduate and professional school. This calculates to 91% of those that applied being accepted.





## NEW HPAC INITIATIVES

As the 2016-2017 academic year closed HPAC began planning for next year. Here is a sample of the new programs planned:

---

Create programs catered toward Palm Desert students interested in Pre-Health and Pre-Medical studies.

Create a new series of workshop videos that will be featured on the HPAC website focusing on a wide range of healthcare careers.

Create a leadership conference featuring workshops and a professional school fair.

Continue current student, faculty and staff outreach as well as outreach to departments outside of the College of Natural Sciences.

