Administrative Computing and User Experience

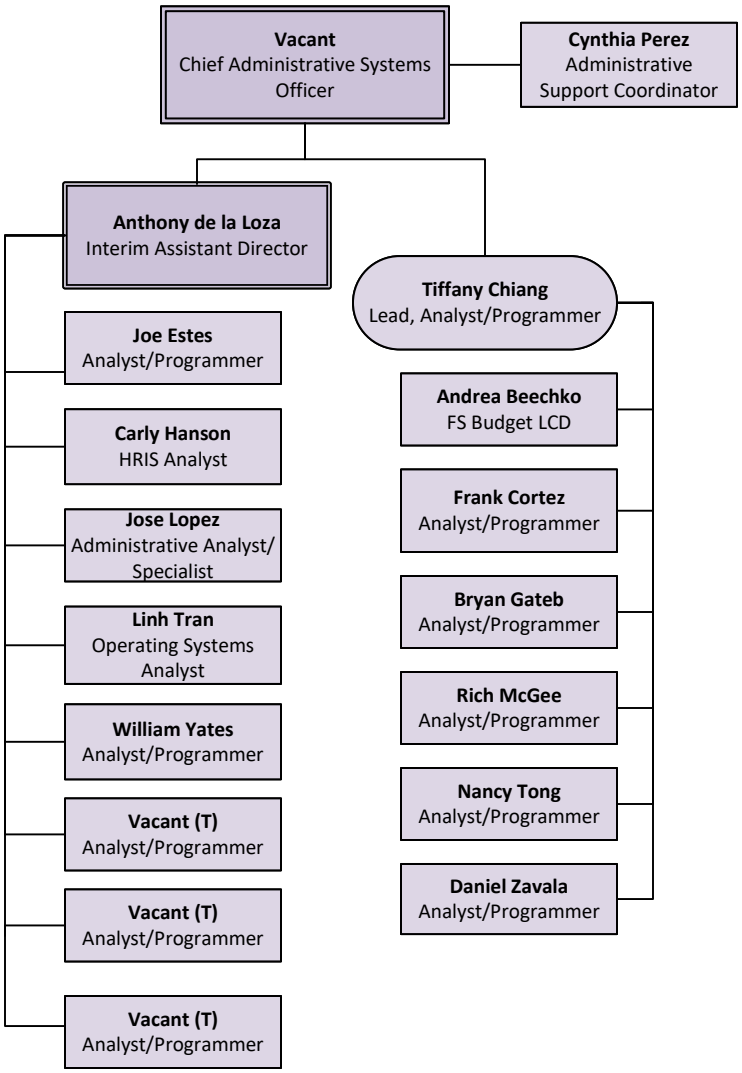

CALIFORNIA STATE UNIVERSITY
SAN BERNARDINO

Information Technology Services

November 2021