



# Table of Contents

## 1.0

### **Executive Summary**

- Introduction
- Acknowledging the Need
- Purpose
- Methodology
- Goals
- Significant Findings
- Findings Summary

### **Division Observations and Findings**

- San Bernardino Campus
- Palm Desert Campus

## 2.0

### **References**

- Administrative Space Types
- SUAM Administrative Office Standards
- Other Considerations

## 3.0

### **Research**

- Workplace Planning and Design Considerations
- Design for Wellness
- Design for Experience
- Design for Organizational Culture / Community
- Conclusion

## 4.0

### **CSU San Bernardino - San Bernardino Campus**

#### **Campus Map and Building Legend Space Assessment**

- Description of Division Services
- Building Assessment
- Reference Floor Plans

#### **Appendix**

- Composite Floor Plans
- Space Inventory Summary

## 5.0

### **CSU San Bernardino - Palm Desert Campus**

#### **Campus Map and Building Legend Space Assessment**

- Description of Division Services
- Building Assessment
- Reference Floor Plans

#### **Appendix**

- Composite Floor Plans
- Space Inventory Summary







## Executive Summary

1.0

# Executive Summary

## Introduction

The California State University, San Bernardino brought LPA onboard in the Fall of 2021 to begin the process of developing an administrative space study that can be utilized to assess current and future needs. The goal is to provide the University the ability to make informed planning decisions regarding growth, change and operational impacts. This section will provide an overview of the purpose, methodology, goals, guiding principles and significant findings from the data gathering and analysis.

The University is experiencing historic growth and change. The Administrative Space Study provides the context and information for future workplace planning at both the San Bernardino and Palm Desert campuses. This study represents the first step to establish guidelines for the University's growth.

## Acknowledging the Need

It has been determined by the University Space Planning Advisory Committee (SPAC) that there is a critical need to evaluate and understand the space needs for all the various workplace conditions throughout the institution. Specifically, a detailed analysis of the Space & Facilities Database (SFDB), summary of findings and validation to:

- Prepare for future growth and operational impacts based on physical planning
- Understand how physical locations may impact workflow, culture and services
- Benchmark existing conditions and provide indicators for future decisions

## Purpose

The study will assist identifying physical spatial ambitions, needs, and disparity through an evaluation of all the Divisions' space inventory and their respective departments.

## Methodology

The approach is meant to be a high-level evaluation of the Divisions that considers relevant detailed space data information from the SFDB. The process maintains an approximated overview throughout due to the complexity and accuracy of the provided information – the SFDB remains a searchable tool as a starting point for database queries. This study has been intentional to simplify and focus the documentation as necessary because it allows the information to be easily navigated and allow users to focus search efforts. The goal is to provide clear, adequate information while encouraging the use of additional resources for the most accurate and up to date information.

The steps for the process were organized into four distinct phases that began in Fall 2021 and concluded Summer 2022.

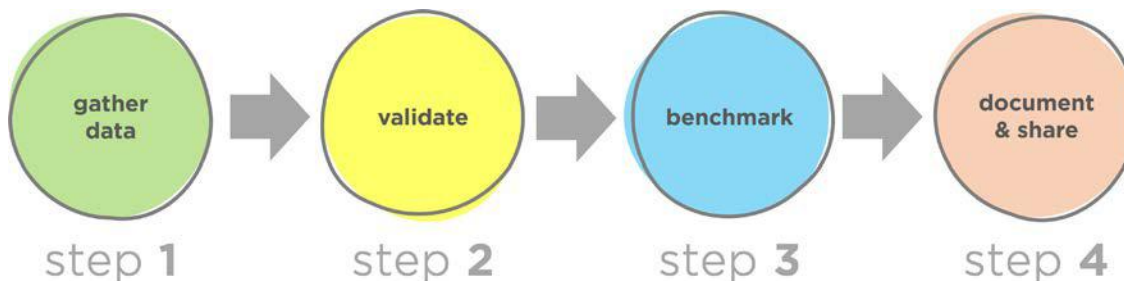



## Goals

The following goals and objectives were identified as significant to this study:

- Basic Information: who, what, where, how many, how much, etc.
- Summary highlighting each Division's space allocation
- Benchmark the CSU State University Administrative Manual (SUAM) to illustrate alignment or misalignment
- Observations with sample on-site observations with photo references
- Provides indicators that highlight potential and other opportunities

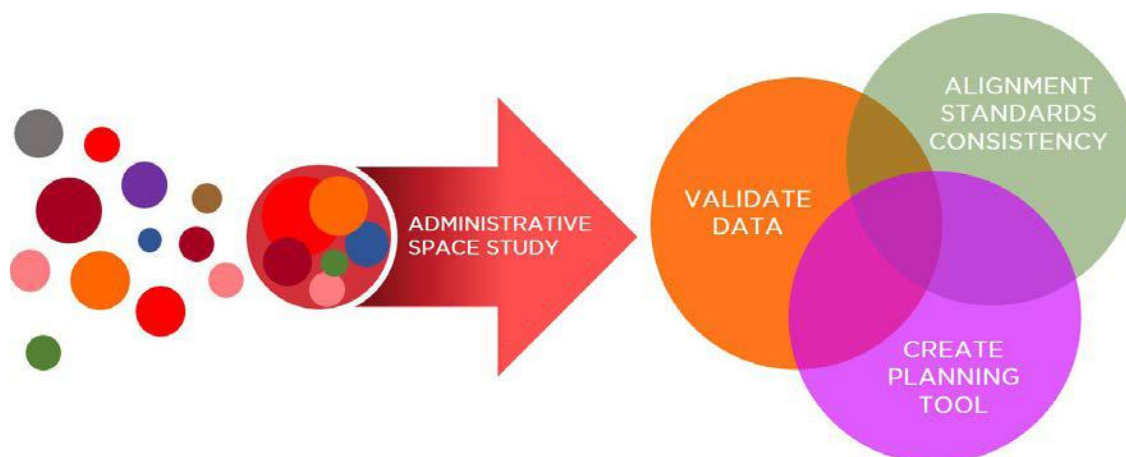

## Significant Findings

The analysis and evaluation of data to identify specific and universal needs were a part of this list of queries:

- How do current spaces impact functionality, programs and services?
- Where are there challenges and opportunities?
- What works well?
- Potential synergy and relationships with other Divisions/Departments may affect space, function and operations – are there desired intersectional opportunities or efficiencies?
- How has change impacted space utilization?

## Findings Summary

The following are consistent discussion points based on SUAM standards and existing conditions. For more information pertaining to each Division, refer to Division Observation and Findings in the following section.

- Various spaces throughout majority of buildings and Divisions are inconsistent with SUAM standards, or require additional information to conclude compliance.
- Coyote Bookstore - First Floor is vacant and available for new programs and services.
- Pfau Library presents opportunities for re-planning that factors in next generation library concepts, which in turn may offer more real estate for Administrative spaces.
- Sierra Village presents challenges for future work, including complex deficiencies with the existing structure and utilities.
- According to PDC staff, there are various needs for expansion and other space types to better serve their campus.

# Division Observations and Findings - San Bernardino



*The following narratives are approximate based on assessed plans, documentation, and minimal on-site assessments. For current conditions, please coordinate on-site assessment with Facilities Planning & Management.*

## Academic Affairs

Academic Affairs serves many programs and departments, including faculty and staff.

A commonality throughout the Division are spaces not utilized to their fullest potential, according to the SUAM standards. For example, offices with larger square footages are only accommodating a single or few professional staff members. As noted in the Space Inventory summary spreadsheet located in the Appendix, discrepancies with SUAM standards are noted with the recommended number of occupants. In some instances for spaces classified as Other Office, the use of the spaces were not clear and was noted with the recommended number of occupants, based on the number of professional staff it will accommodate. Spaces were also noted in the Space Inventory Summary Spreadsheet where there are staff members occupying too low of square footage, mainly in the John M. Pfau Library and University Hall.

## Administration and Finance

A commonality throughout the Division are spaces not clearly noted as to how the space is currently being occupied. For example, in Administrative Services and University Hall, there lacks clear indicators for how the space is actually being used. For assessment purposes, these spaces were assessed based on the current square footage and how many professional staff members the space can accommodate.

## Information Technology

A commonality throughout the Division are spaces not clearly noted as to how the space is currently being occupied. For example, in Chaparral Hall and John M. Pfau Library there are not any clear indicators for how the space is actually being used. For assessment purposes, these spaces were assessed based on the current square footage and how many professional staff members the space can accommodate.

## President's Office

A commonality throughout the Division are spaces not clearly noted as to how the space is currently being occupied. For example, sporadically through Administration and Santos Manuel Student Union buildings there are not any clear indicators for how the space is actually being used. For assessment purposes, these spaces were assessed based on the current square footage and how many professional staff members the space can accommodate. There are also only two small offices being occupied in the Library by Ombuds & Gender Equity. Due to these being the only offices within the President's Office Division, perhaps these offices would be better utilized near other President's Office spaces.

## Student Affairs

A commonality throughout the Division are spaces not clearly noted as to how the space is currently being occupied. For example, sporadically through the Health & Physical Education Complex and University Hall there are not any clear indicators for how the space is actually being used. For assessment purposes, these spaces were assessed based on the current square footage and how many professional staff members the space can accommodate. There is also a large amount of Miscellaneous and Other Offices throughout, due to the flexibility of the space type and function. Serrano Village is not factored due to the current state of the facilities. Some buildings that clearly are specialty buildings, such as the Health Center, occupant accommodation is indicated even though the space use is not clearly indicated.



# Division Observations and Findings - San Bernardino



## University Advancement

A commonality throughout the Division are spaces not clearly noted as to how the space is currently being occupied. For example, sporadically through Administration building there are not any clear indicators for how the space is actually being used. For assessment purposes, these spaces were assessed based on the current square footage and how many professional staff members the space can accommodate. There is also only one support space being occupied in the Meeting Center under Special Events & Guest Services. Due to this being the only University Advancement space in the Meeting Center, perhaps this one space would be better utilized near other University Advancement spaces.

## Division Observation and Findings - Palm Desert

*The following narratives are approximate based on assessed plans, documentation, and minimal on site assessments. For current conditions, please coordinate on-site assessment with Facilities Planning & Management.*

*Campus has noted the need for more space for current needs and future expansion. Refer to Other Considerations section for more information on campus needs.*

### Academic Affairs

In addition to the overall campus needs, the one support space is accommodating one staff, when it has the capabilities to accommodate ten staff members. Confirm if this is an area of opportunity to locate an additional staff member.

### Information Technology

In addition to the overall campus needs, the only space of mild concern is an open office space that can accommodate two staff members instead of the one noted. Confirm if this is an area of opportunity to locate an additional staff member.

### Student Affairs

According to the current room assignments, there are no discrepancies in the occupied spaces. The only suggestion would be if there is an opportunity to relocate the single office in the Indian Wells Center for Excellence to another building where other Student Affairs spaces are being occupied.

### University Advancement

According to the current room assignments, there are no discrepancies in the occupied spaces.

# Division Observations and Findings - San Bernardino

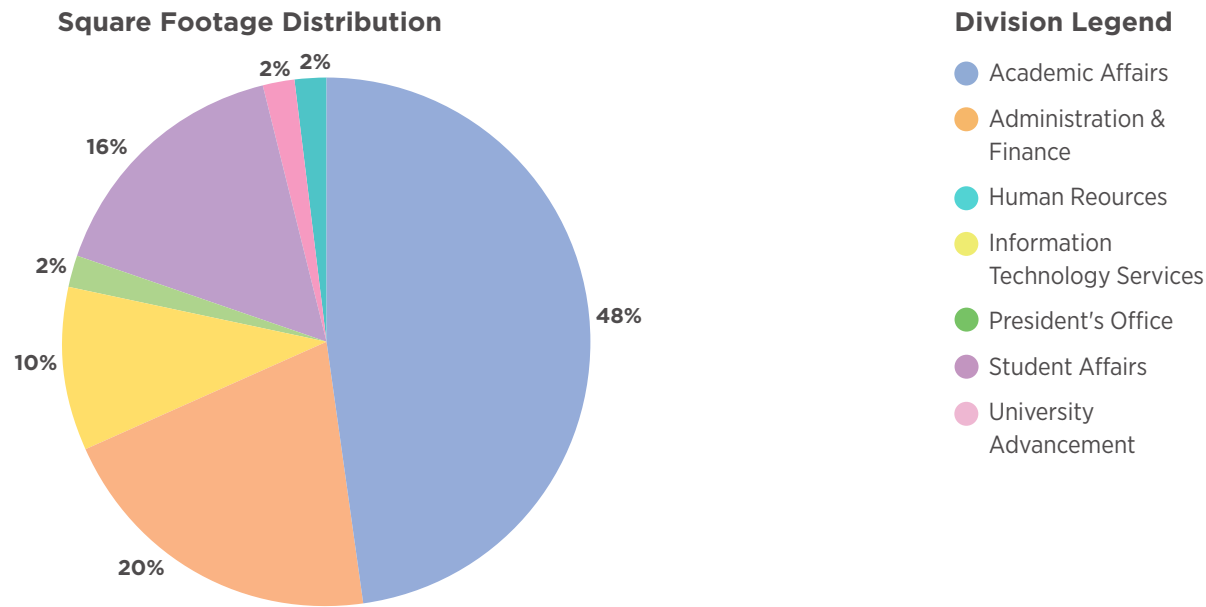

Chart is developed based on Administrative spaces only, and is being illustrated by percentage of the overall amount of Administrative spaces.

\*Represents administrative spaces used for various program services

# Division Observations and Findings - Palm Desert

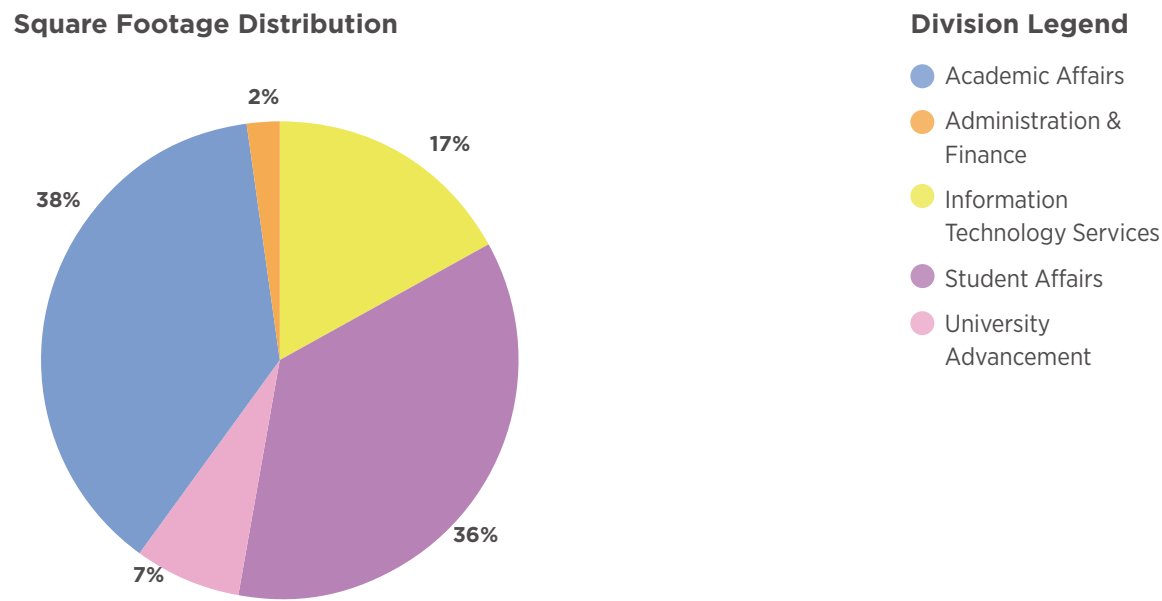

Chart is developed based on Administrative spaces only, and is being illustrated by percentage of the overall amount of Administrative spaces.





## References

**2.0**

## 2.1 Administrative Space Types

Information to follow has been extracted from the Space and Facilities Data Base Management System User's Manual - Information Support Section - Sub-divisions A. Office and D. Miscellaneous. Information extracted has been used to categorize spaces in the Building Assessment for each division.

### Faculty/Admin - Professional 0035

**Definition:** An office allocated to faculty members with administrative responsibilities. Also space allocated to administrative officers with responsibilities related to the instructional program.

**Description:** This category includes the offices of deans, department and division chairmen, and the Office of the Chief Instructional Officer (e.g., the Dean of Instruction). If doubt exists as to whether a space should be classified as Faculty/Administration or Administration, refer to campus operating budget. Positions listed under instructional-support should be classified as Faculty/Administration. Positions listed under administration should be classified as Administration.

**Limitations:** This category does NOT include such spaces as should be classified as Faculty Offices or Administrative Offices.

### Faculty/Admin - Support 0036

**Definition:** Space occupied by staff members who directly serve the faculty members with administrative responsibilities, as well as those who serve administrative officers with responsibilities related to the instructional program.

**Description:** This category includes clerks, technicians, supports, receptionists, etc. Space allocated for technicians, shop, warehouse, and other materials processing personnel, may also be included if it is in the nature of an instructional office.

**Limitations:** This category does NOT include such space allocated for materials processing personnel if it is a work preparatory station. Such space should be described under the instructional discipline or the instructional-support unit controlling it.

### Faculty/Admin - Services 0037

**Definition:** A room which directly serves a Faculty/Administration office as an extension of the activities that take place there.

**Description:** This category includes such areas as file rooms, office supplies, duplicating, mail handling, and personnel interviewing. It also includes other auxiliary rooms, such as vaults, restrooms and internal corridors within Faculty/Administration suites.

**Limitations:** This category does NOT include office service related to administration or other central areas serving the whole campus such as centralized mimeograph and printing shops.



## 2.1 Administrative Space Types

Information to follow has been extracted from the Space and Facilities Data Base Management System User's Manual - Information Support Section - Sub-divisions A. Office and D. Miscellaneous. Information extracted has been used to categorize spaces in the Building Assessment for each division.

### Faculty Office - Professional 0030

**Definition:** A space for desks, office stations, etc of faculty members.

### Faculty Office - Support 0031

**Definition:** A space occupied by staff directly supporting instructional faculty activities.

**Description:** This category includes space occupied by clerks, technicians, support, receptionists, and other staff.

**Limitations:** This category does NOT include rooms generally referred to as faculty offices.

### Faculty Office - Service 0032

**Definition:** A space that directly serves faculty offices as an extension of the activities that take place there.

**Description:** This category includes such areas as file rooms, office supplies, duplicating rooms, mail handling, personnel interviewing, and reading rooms; it also includes vaults, closets, record rooms, and private restrooms.

**Limitations:** This category does NOT include office service related to administration or other central areas service the whole campus such as centralized copy centers.

### Administration - Professional 0040

**Definition:** An office space which serves as the primary work area of any person assigned as an administrative position including organized activities, student services and staff benefits, maintenance and operation of plant, and general administration.

**Description:** This category includes directors' offices, dean of students, dean of housing, head librarian's offices, business offices, personnel offices, counselors' offices, coordinators' offices, admissions offices, registrar's and business manager's offices, President's and Vice President's offices, alumni offices, supervisors' offices, security offices, etc.

If doubt exists as to whether a space should be classified as Administration or Faculty/Administration, refer to your operating budget. Those positions listed under administration should be classified as Administration. Those listed under instructional support should be classified as Faculty/Administration.

### Administration - Support 0041

**Definition:** A space occupied staff who directly serve the administrative personnel.

**Description:** This category includes clerks, technicians, admin, receptionists, typists, etc. Space allocated for technicians, shop repairmen, warehousemen, and other materials processing personnel may also be included if it is in the nature of an administrative office.

**Limitations:** This category does NOT include space allocated for materials handling personnel if it is a work preparatory station. Such space should be described under the instructional discipline or the instructional-support unit controlling it.

## 2.1 Administrative Space Types

Information to follow has been extracted from the Space and Facilities Data Base Management User's Manual - Information Support Section - Sub-divisions A. Office and D. Miscellaneous. Information extracted has been used to categorize spaces in the Building Assessment for each division.

### Administration - Services 0042

**Definition:** A room which directly serves an administrative office (or group of offices as an extension of the activities in that office [or group of offices]).

**Description:** This category includes file rooms, vaults, waiting and reception rooms, interview rooms, closets, private restrooms, record rooms, supply and storage rooms, lockers and shower rooms, testing rooms, reading rooms, general purpose rooms, conference rooms, duplicating rooms, mail rooms, coat rooms, work rooms, dark rooms, equipment rooms, etc. This category also includes centralized copy centers.

**Limitations:** This category does NOT include an service areas that serve a Faculty/Administrative office.

### Other Office 0049

**Definition:** Offices not readily classifiable under specific office areas.

**Description:** This category includes physician examining rooms in Health Services, counseling-therapy rooms, campus lab school teaching offices and coaching offices.

**Limitations:** This category does NOT include offices readily classified under other office categories.

### Conference Room 0051

**Definition:** A space used for meetings rather than regularly scheduled classes.

**Description:** This category includes rooms typically equipped with a large table and chairs and used as a general purpose meeting room. Although it may be assigned to a specific organizational unit, it is used primarily by groups for general purposes such as department meetings, student government, and administrative conferences.

**Limitations:** This category does NOT include lecture rooms.

### Administrative Use 0092

**Definition:** To be used only when administration space cannot be reasonably categorized elsewhere.

### Other General Office 0099

**Definition:** To be used only when space cannot reasonably be categorized elsewhere.



## 2.2 SUAM Administrative Office Standards

The square footage below allocated for a standalone office for professional staff, one occupant (faculty or other) is 110 ASF as shown below. For planning with the balance, or cumulative balance for multiple offices, used for conference rooms, workroom/copy rooms, etc. It does not include storage, as that is calculated separately.

Position and Number of Occupants	Square Feet
Campus President	300
Vice President or Dean	200
Associate Dean, Division Chairman, Associate Vice Library Director	180
Department Head or Librarian	150
Professional Staff	
• one occupant (faculty or other basic)	110
• two occupants	160
• three occupants	240
• more than three occupants in same office	240 + 80 for each added occupant
Secretary or Receptionist	160
Clerical or Technical Support Staff	
• two occupants	160
• three occupants	230
• more than three occupants in same office	300
Student Assistant	60
• five or more	300 + 75 for each added occupant

## 2.3 Other Considerations

Areas of concerns throughout both Cal State San Bernardino campuses that include but are not limited to space needs and challenges, room for expansion, and under utilized spaces. For more information regarding the current Space Inventory Summary and use of spaces, refer to Appendix.

### Pfau Library - Future Use and Considerations

There are areas for future opportunities throughout the library, specifically in the existing book stack sections on the third, fourth, and fifth floors. Due to the condition of the under-utilized spaces at the moment, it offers prospects to streamline and create new settings to enhance current workflow for staff, faculty, and students.

Below is a list of potential considerations for future planning:

#### Staff/Faculty Offices

- Provide hotelling or touchdown spaces for adjunct faculty to work.
- Provide meeting spaces for staff and faculty of any level to collaborate in-person.
- Provide space for faculty to reserve and conduct remote learning, typically the size of a small office.

#### Student Services and Learning Spaces

- Allow for space to conduct tutoring, counseling, and any other interactive settings, such as tables and chairs.
- Provide soft seating to allow for flexible study options.
- Integrate study and soft seating spaces throughout the book stacks for more convenient access.
- Allow space for computer access, both desktop access, and docking stations for students with their personal mobile devices.

#### Multi-Use Spaces

- Explore opportunities for flexible use collaboration for staff, faculty, and students with equal access to.

#### Potential Scenarios

*\*Assessments are approximate and for reference only. Numbers listed indicate if space was fully occupied with either all private offices or all workstations. Private offices are assessed at 110 square feet, and workstations are assessed at 70 square feet. Circulation accounts for 25% of assessed square footage.*

- Area A (applicable to Floor 5 only)  
66 Workstations  
42 Private Offices
- Area B (applicable to Floors 3, 4, & 5))  
23 Workstations  
14 Private Offices

Assessment Area A  
Approximately 6,227 sf

Assessment Area B  
Approximately 2,162 sf



Fifth Floor (for reference only)

## 2.3 Other Considerations

Areas of concerns throughout both Cal State San Bernardino campuses that include but are not limited to space needs and challenges, room for expansion, and under utilized spaces. For more information regarding the current Space Inventory Summary and use of spaces, refer to Appendix.

### Serrano Village - Future Use and Considerations

Due to the conditions of the existing buildings, there are many factors to consider.

Below is a list of potential considerations and concerns for any future work:

#### Existing Conditions and Concerns

- Buildings were constructed between 1973-1977.
- Buildings will need to be brought up to current codes and ADA compliance.
- Major termite damage throughout location, including structural integrity.
- Galvanized pipes resulting in water that is not usable.
- Roof damage requiring abatement.

#### Staff/Faculty Offices

- Explore opportunities to convert existing dormitory rooms to private offices and conferencing areas, only if more housing is not needed.

#### Student Dormitories

- Based on future housing needs, the site will need to be evaluated based on needs outlined in the Master Plan.

#### Reference Photos



Exterior



Ceiling Damage

## 2.3 Other Considerations

Areas of concerns throughout both Cal State San Bernardino campuses that include but are not limited to space needs and challenges, room for expansion, and under utilized spaces. For more information regarding the current Space Inventory Summary and use of spaces, refer to Appendix.

### Coyote Bookstore - Future Use and Considerations

First floor is currently vacant and the University is exploring potential new programs here, while the basement section is occupied by the Veteran Success Center department. Options include, but are not limited to, leave the space currently occupied by Veteran Success Center in the basement As-Is, and renovating the first floor to accommodate new programs and services.

Below is a list of recommendations and considerations:

#### Student Services

- Convert entry portion of the first floor into a Welcome Center.
- Provide areas of gathering for both everyday use, and for "on-demand" utilization through flexible furnishings and equipment.
- Keep Welcome Area open and flexible to allow for multiple types of uses throughout the year.

#### Meeting Spaces

- Utilize existing structure to divide the space into multiple settings, which will offer flexibility to accommodate a wide spectrum of activities.

#### Potential Scenarios

*\*Assessments are approximate and for reference only. Numbers listed indicate if space was fully occupied with either all private offices or all workstations. Private offices are assessed at 110 square feet, and workstations are assessed at 70 square feet. Circulation accounts for 25% of assessed square footage.*

- Area (approximately 7,542 sf)  
80 Workstations  
51 Private Offices

#### Reference Photos



Interior



Interior



## 2.3 Other Considerations

Areas of concerns throughout both Cal State San Bernardino campuses that include but are not limited to space needs and challenges, room for expansion, and under utilized spaces. For more information regarding the current Space Inventory Summary and use of spaces, refer to Appendix.

### Palm Desert Campus - Current Space Needs and Challenges

A major concern the campus faces is the need for more space. While there are some solutions in progress, a long term interim solution will need to be explored and considered.

Below is a list of issues or concerns regarding space management:

#### Staff/Faculty Offices

- Professionals are sharing offices (admissions and associate dean office).
- Employees who usually have private offices work in open spaces at Palm Desert.
- Faculty and staff members cannot be strategically located in coherent clusters due to limited space.
- Space shortage could delay the hiring of future Palm Desert tenure-track faculty members, or limit garnering more department and program support.
- University Advancement needs a Palm Desert office to house its grant writer.

#### Student Services

- Three admission and enrollment staff members share only two offices with one of them converted from a small storage without a window.
- Career Center has only one small office, but needs space to expand its services.
- Palm Desert plans to offer additional student services, e.g. GEARUP and EOC, both require dedicated spaces.

#### Student Learning Space (outside of classes)

- Palm Desert student union and ASI share a small office limiting their services.
- Staff supporting undocumented student need private office, Palm Desert plans to dedicate one.
- Students have very limited spaces to support learning outside of classrooms (such as collaborative stations, small group discussion rooms).
- Campus does not have student club space.

#### Storage

- Traditional storage space is very limited and one of them is used to house the Salton Sea Collection.

#### Academic Delivery

- Campus has enough classrooms for a few more hundred students.
- Campus could use more lab space to support classes.
- More open lab space will be a plus.
- Campus does not have large size (100+) classrooms.
- Campus needs spaces to house academic programs (e.g. social work)



Research

3.0



## ADMINISTRATIVE SPACE PLANNING: WORKPLACE PLANNING & DESIGN CONSIDERATIONS

Why, how, when, and where we work matters. And workplace design needs to keep pace with employee needs and the evolving nature of work. With an understanding of the behavioral and value shifts that have taken place, both before and during the COVID-19 pandemic, thoughtful workplace design can address the changing needs of all stakeholders – at the individual, departmental, and campus/organizational level. This research brief summarizes recent workplace design research, some forecasted trends, and important factors to consider for educational administrative space planning. Employee performance levels are deeply impacted by their work environment. Successful workplace design not only supports employees' performance across a range of work functions and activities, but it also aims to enhance health and well-being, while meeting occupant satisfaction, individual needs, and personal preferences. Employee satisfaction with their work environment has been found to be distinctly correlated to engagement and productivity. However, there's no "one-size-fits-all" solution for faculty offices or other campus workspaces.

### THE EVOLUTION OF WORKPLACE DESIGN

For decades, research has highlighted common office challenges related to noise distractions, privacy, and static workstations. During the pandemic, remote employees had an opportunity to better understand the qualities of their immediate work environment and became increasingly aware of these persistent workplace challenges. Reasons for re-examining workplace physical environments are both operational (e.g., optimize real estate utilization, adapt to changing needs, control costs) and strategic (e.g., drive innovation and creativity, break down departmental silos, improve employee engagement). Steeped in institutional tradition, though, academia can be slower to change. However, the pandemic has accelerated the implementation of many

trends already seen in the evolution of workplace even before this shared global experience in terms of why, how, when, and where we work.

### RE-ENVISIONING THE WORKPLACE

The remote work experience demonstrated the feasibility of alternative work models and increased the demand for workplace design that supports employee wellness, user experience, and organizational culture/community. With greater understanding of how employees' workspaces facilitate or hinder their ability to accomplish role-specific work tasks, the pandemic has provided an opportunity to reimagine workplaces with a renewed and amplified interest in agile workplaces, distributed teams, hybrid work models, activity-based design, and balancing visual, territorial, and acoustical privacy with the need for collaboration space.

**ABOVE:** Blended environments with private offices, open workstations and touchdown shared spaces.



### RETURNING TO THE WORKPLACE

As employees are returning to office environments again, whether full-time or in a hybrid capacity, they are bringing the strengths of more agile physical and digital work practices. Employees prefer to have a variety of spaces to choose from that are functional for the task at hand, support a range of independent and group activities, and provide the right level of privacy and comfort. Equally important is the need to incorporate technology infrastructure that brings together distributed employees in new ways and promotes collaboration inclusive of both in-office and remote team members.

The following sections focus on employee wellness, experience, and organizational culture/community considerations in workplace design and campus facilities planning. Each section addresses overarching considerations, based on research and best practices, as well as relevant planning priorities and implications specific to educational workspaces, based on lessons learned during the pandemic.

**“Access to nature in working environments is directly related to heightened job satisfaction and lower levels of stress.”**

(Center for Active Design, 2019)

### DESIGN FOR WELLNESS

Pre-pandemic research demonstrated that organizations that invest in their employees' well-being also strengthen their engagement, commitment, and loyalty to the organization. Ultimately, happy workplaces result in lower absenteeism, presenteeism, and employee turnover, more creativity and innovation, and higher growth and profits.

#### LESSONS LEARNED DURING THE PANDEMIC – *Nature, Active Design, Restorative Spaces, Materials, & Cleaning*

During the pandemic, many employees had new insights about what they need in their work environment, especially pertaining to their physical, cognitive, and emotional well-being. These new insights have only heightened the importance of health and wellness

in the workplace. Numerous research studies have demonstrated a greater sense of well-being for remote employees, with the ability to access nature or views from their home desk, change postures (sit, stand, perch, lounge, etc.), work in an outdoor patio, take breaks to walk on trails or incorporate physical activity in other ways, cook healthy meals, and weave in activities that help to recharge and relax. The ability to focus and be productive at home was among the top five things that employees felt improved when working from home. And, many found a greater sense of psychological ease and physical comfort, especially when they had ergonomic and adjustable furniture.

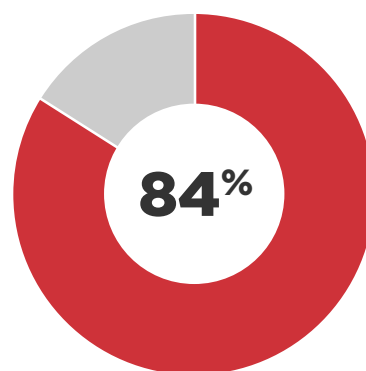

**84%** of higher education planners surveyed said they are likely to make greater use of outdoor spaces over the next year (SCUP, 2021)

### ACADEMIC EMPLOYEE/OCCUPANT WELLNESS

Like the workforce in other settings, higher education employees and students are thinking more about ways the physical environment and access to nature can impact their health and wellness post-pandemic. One key strategy is the increased use of outdoor spaces on campus for a multitude of uses.

### DESIGN CONSIDERATIONS TO SUPPORT WELLNESS

The amplified importance of access to nature from the workspace, including natural light and fresh air, is likely to impact future expectations of biophilic design in workplaces, as people are more personally aware of the benefits, including reduced stress and improved cognitive function and productivity. In addition to improved well-being and health, physical and perceived safety have also attracted greater attention since the pandemic. A focus on improved air quality, ventilation rates, adherence to safety protocols, and general facility cleanliness rank among the most important health and safety considerations for workplace planning and design. The use of physical boundaries for social distancing and



reduced density of people in the building, to minimize illness and disease transmission, are also likely to have long-lasting design implications.

#### ACCESS TO NATURE / BIOPHILIC DESIGN

Biophilic design is an important evidence-based strategy for supporting occupant health, well-being, and cognitive performance in the workplace by connecting building occupants with nature. Benefits of biophilic design include buffered stress and reduced fatigue as well as improved concentration, attention, comfort, and sense of safety.

##### Views

- Configure desks so all employees have a view to the outdoors from their workstation. Research has shown brief breaks to view nature from the workstation can help reduce attention fatigue, decrease stress, boost satisfaction and well-being, and improve memory.
- Aim for unobstructed views to natural elements, such as water, trees, parks, plazas, and rooftop gardens.

##### Daylighting

- Design for an abundance of natural light that minimizes glare and shadow, as it improves cognitive function and productivity.
- Use operable shades to allow individuals to control their own lighting comfort levels, which has a positive impact on health and well-being.

##### Nature / Natural Elements

- Provide multi-sensory experiences for occupants, such as plants and greenery inside to increase occupants' proximity to nature or incorporating water features and bird song.
- Use spatial arrangements that simulate the natural world, such as cozy nooks offering seclusion.
- Include natural materials, shapes inspired by nature, and patterns found in nature (e.g., fractals and shadows silk screened on window shades or space dividers).

##### Fresh Air / Air Quality

- Specify HVAC systems that control temperature, humidity, filtration, air dilution and air movement. Increased outside air change rates, temperature control, and better filtration have a positive impact on health, comfort, and well-being.
- Include operable windows to provide access to fresh air and increase occupant sense of control.

- Use hard or fabric barriers and space dividers (e.g., workstation screens) to reduce airborne pathogens in locations where there is higher foot traffic.
- Increase occupants' perception of health and safety using spatial strategies, such as configuring desks to minimize face-to-face orientation (especially where there are no barriers/dividers).

#### Outdoor Spaces for Focus and Collaboration

- Incorporate outdoor spaces that are high-performing, functional, and designed to accommodate a variety of uses (e.g., dining, social gatherings, small- to medium-sized group meetings, collaboration, presentations, brainstorming, and/or productive focused work) with access to power and Wi-Fi.
- Use folding glass window walls or roll-up doors to blend indoor and outdoor environments and increase accessibility.
- Furnish the outdoor spaces with a range of seating, writable surfaces, and reconfigurable furniture.
- Consider the need for privacy for independent work and/or confidential conversations by utilizing greenery to delineate zones for different uses, from work to social to respite.
- Provide outdoor relaxation and restoration spaces, such as terraces, courtyards, public gardens, rooftops, patios, and porches.

#### ACTIVE DESIGN

During the pandemic, working from home enabled people to move around in their environment to work in different locations (desk, couch, kitchen table, outdoor patio), with greater accessibility to take walks outside during virtual meetings and breaks. Improved occupant health, well-being, and work/life balance are linked to decreased presenteeism (i.e., "showing up" to work but not being productive) and absenteeism, which are both costly to employers.

- Use active design strategies and signage to promote walking and other physical activity accessing prominent social stairs and stairwells with natural lighting/views.
- Encourage movement and more active meetings in shared spaces using a variety of seating and postural support for a range of work tasks and tools.
- Offer access to walking trails/paths nearby to help maximize exposure to nature and encourage active breaks outdoors.

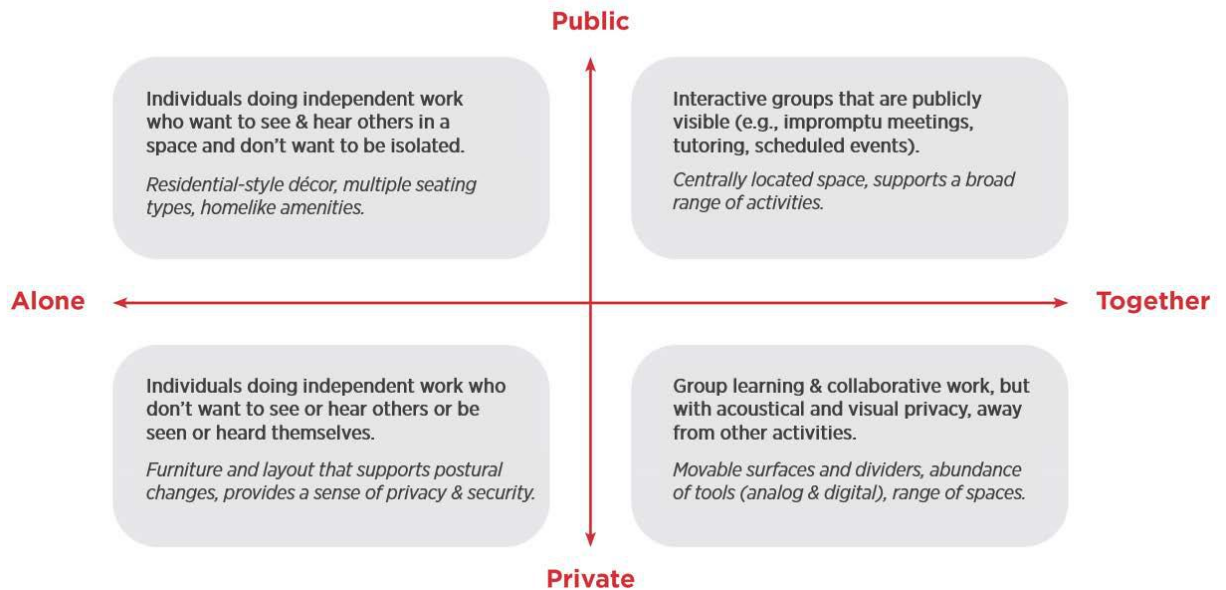

**ABOVE:** Considering a variety of spaces with different levels on the two continuums of public-private and alone-together will help address occupants' psychological well-being.

#### OFFICE DENSITY AND RESTORATIVE SPACES

Perhaps one of the most valued aspects of remote work is the increased privacy and access to informal/comfortable environments, which reportedly allowed employees to decompress and contributed to better emotional and stress management.

- Implement restorative spaces to relax, recharge, rejuvenate, and re-energize around others, with different levels of public-private and alone-together (see Figure above).
- Offer quiet and/or immersive break spaces with ambient sounds found in nature, nature-inspired imagery, or other multi-sensory experiences.
- Include a range of comfortable spaces and furnishings to enable individuals to address their physical, emotional, and cognitive needs (e.g., a break from visual, acoustic, and territorial distractions) – as they were able to when working in their home environment.
- Reduce office density to minimize a sense of crowding, which has negative impacts on employee focus, performance, engagement, and well-being. Providing flexible layouts can accommodate fluctuating density requirements and needs.

#### MATERIALS, CLEANING AND MAINTENANCE FOR HEALTH AND SAFETY

While health promotion and disease prevention have become a primary concern in shared and public spaces, strategies to maximize perceived safety are just as important as the transition of students, faculty and staff back to campus. If occupants feel unsafe in a space, they will be more distracted and less likely to perform at their best.

- Use signage to promote personal hygiene and make cleaning highly visible during work hours to assure employees that spaces are being cleaned regularly.
- Increase the service life of furnishings, flooring, and equipment by specifying durable materials and smooth surfaces that are easy to clean and disinfect without degrading over time due to frequent cleaning.
- Introduce touchless technology for doors, faucets, room scheduling, elevators, and check-in to minimize illness transmission via contaminated surfaces.
- Consider sensor technology to understand and control occupancy and to determine appropriate cleaning frequency based on where, when, and how often spaces are being used.

- Incorporate green and healthy building strategies by selecting materials with health product declarations (HPDs) and/or environmental product declarations (EPDs).
- Include design strategies from green and healthy building rating systems (e.g., LEED, Fitwel, WELL Building) to promote occupant health, safety, and welfare.

**“...shifting worker priorities, behaviors and tendencies in work life considerations is creating the opportunity for us to revise the lesson plan for office design.”**

*(Rudy & Foster, 2022)*

## DESIGN FOR EXPERIENCE

For employees to do their best work, they need workplaces designed to provide a positive human experience. To create an optimal workplace experience, it is essential to think about how each design decision might impact occupants' feelings and behaviors in the space, use and movement through the space, and engagement/interaction with the space/design features and other occupants.

### LESSONS LEARNED DURING THE PANDEMIC – *Flexibility, Collaboration, & Engagement*

Many environmental qualities that previously supported employee engagement became a greater priority during the pandemic, especially innovative ways to use outdoor spaces, improvements to indoor air quality, and access to daylight, views, and other biophilic design strategies. Additionally, when working from home, people found they had more control navigating their workday, compared to when they are working in the office. This newfound sense of control over their immediate environment and choice of when and where to work (e.g., dedicated office, sofa, outside workspace) has provided better work/life balance and stress management. With greater autonomy, most people have realized greater productivity. This customization allows employees to take breaks when needed and alter their environment to increase or decrease their stimulation, ultimately impacting their work performance. Moving

**BELOW:** Transitional space for faculty, staff or students to connect and engage.

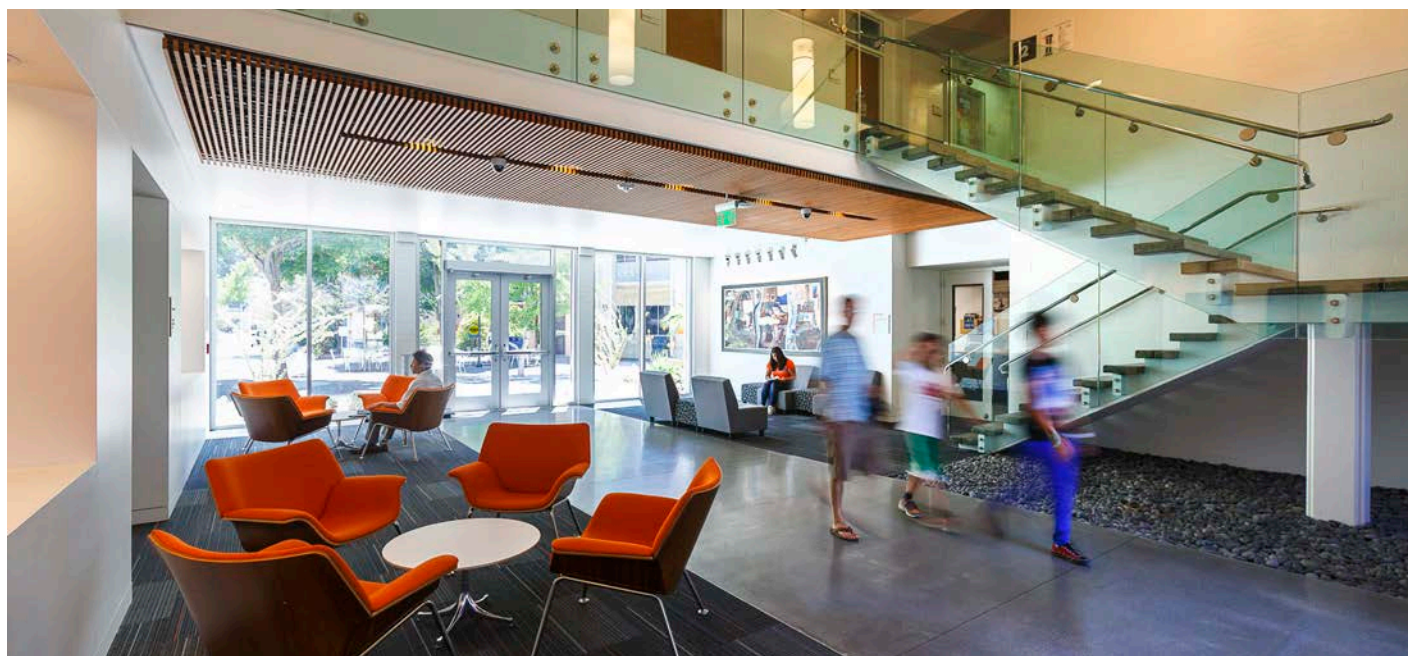

forward, employees want to be able to retain these benefits, while leveraging offices for specific activities, tasks, tools, and resources.

#### ACADEMIC EMPLOYEE/OCCUPANT EXPERIENCE

As people are returning to campus, after spending time away during the pandemic, many are thinking more about ways the physical environment can impact the employee/occupant experience, with a shift toward greater flexibility, agility, and efficiency. The key is planning and designing for the full range of current and future occupants (see sidebar).

The need for private or assigned academic offices is being re-evaluated, due in part to technology and collaboration tools that have enabled most academic tasks to be done from any location. In addition, offices make up a high percentage of campus real estate but have low utilization. Some faculty only come to campus on teaching days, and the proportion of part-time and contingent faculty has continued to increase. Since these offices are underutilized yet costly to build, heat, cool, and power, college and university planners are starting to allocate more office square footage to shared, community-building, respite, and social/gathering spaces that offer more options and choice.

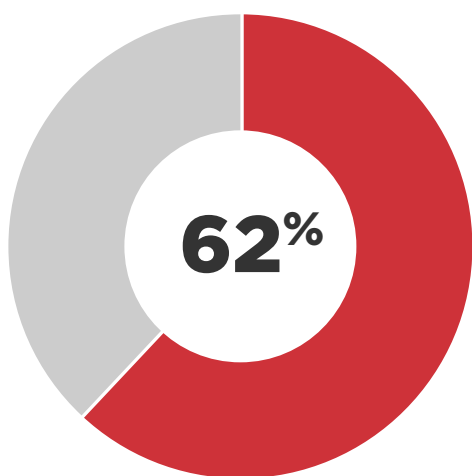

**62%** of higher education planners surveyed said they plan to create more unassigned or flexible office space for STAFF in the next year (SCUP, 2021)

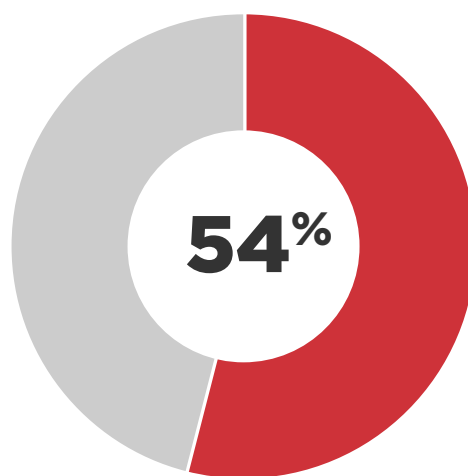

**54%** of higher education planners surveyed said they plan to create more unassigned or flexible office space for FACULTY in the next year (SCUP, 2021)

**Many campuses are shifting the ratio of private to shared space in favor of a wider variety of flexible spaces. As part of this shift, it is useful to consider questions like:**

- Should offices be grouped by department/discipline or distributed to intermix and increase collaboration opportunities?
- Which types of spaces can be shareable and who should share?
- Should all full-time tenure/tenure-track faculty have a private office? And are there generational preferences?
- How are faculty thinking differently about where they conduct research versus where they want to hold office hours with students or have breakout sessions with small groups.





#### DESIGN CONSIDERATIONS TO SUPPORT EXPERIENCE

Studies have shown that employees are more engaged when they are supported by, and more satisfied with, their workplace environment. Research on office space has generally found that a variety of open and enclosed, private and public spaces are most beneficial to give employees choice and control over their working environment and level of interaction with coworkers. The most widely accommodating work environments support personalization and individual needs, integrate technology for collaboration of team members across distributed locations, and provide flexible furniture. Studies have shown that people are better able to solve complex problems when they can move around in collaboration spaces and have movable tools such as digital technology, whiteboards, and pin-up capabilities. This is especially true when employees feel they have the permission and agency to adjust the arrangement of a space and the resources provided in it. When given choices about where and how they work, employees can better control their own experiences.

To foster healthy, happy, and creative employees, workplaces are now applying specific design solutions that education and healthcare facilities fast-tracked during the pandemic. Some of these strategies include curated outdoor environments, improved mechanical and electrical systems, and flexible and adaptable spatial layouts to encourage some level of choice and control.

#### ACTIVITY-BASED DESIGN

With less square footage devoted to private offices or private workstations and more allocated to shared and collaborative spaces, activity-based design is one way to support efficiency, productivity, performance, collaboration, innovation, and knowledge exchange.

- Reallocate private offices or underutilized office square footage to include a variety of shared spaces, including a balance of open, enclosed, and partially enclosed spaces to support a spectrum of activities.
- Encourage faculty to share an office and alternate the days they hold office hours to accommodate privacy and storage needs, while reducing the need for private offices.
- Integrate offices within learning environments and other places where students congregate. This helps facilitate student-faculty interactions (e.g., office hours with students in the library or student union or video conferencing from off-campus).
- Include touchdown space to get work done before and after meetings, as well as access to printers, whiteboards, storage, power outlets, Wi-Fi, and other shared resources.

**ABOVE:** Inspiring, flexible spaces designed to support a variety of postures and levels of privacy foster creative problem-solving, knowledge exchange, and innovation.

- Equip the common areas with power outlets, comfortable seating for informal meetings, and a variety of small tables for different sizes of groups. Research has demonstrated that the ability to efficiently switch between group and individual tasks leads to innovation.
- Locate spaces strategically in neighborhoods or zones for different levels of noise, lighting, and privacy to accommodate different work modes, teams, departments, and user groups. Brighter, more open spaces will signal more active zones versus secluded spaces with dimmer lighting.
- Consider hybrid-specific spaces and strategies, if applicable, including the ratio of assigned to unassigned desks, hybrid collabs, and single-person enclaves for hybrid meetings.

**“Organizations will need to rethink the purpose of the office from simply a place to work to becoming the infrastructure for building social capital and fostering a sense of purpose and belonging.”**

(Steelcase, 2021)

#### FLEXIBILITY, AGILITY, AND EFFICIENCY

Offer flexible spaces and furnishings that allow employees to adapt their work area to suit their needs and the task at hand (as space needs vary throughout a day, from day-to-day, and long-term). This will improve productivity and employee well-being.

- Install versatile architectural elements, rather than permanent walls, to allow building interiors to support a greater variety of uses (e.g., the ability to combine small adjacent meeting rooms, as needed). Adjustable boundaries enable greater personal choice for occupants to control their interactions, further contributing to psychological



**TOP:** Balance between private offices and open environments that provides visibility and encourages collaboration.

**MIDDLE:** Blended environments that build community and foster engagement.

**BOTTOM:** Flexible and seamless transitions between individual workspaces and group activities.

TOP  
5Reasons US Workers  
Want to Return to the Office

1

Reconnect with colleagues

2

Reconnect with the organization  
and shared purpose

3

Work in a quiet, professional  
environment

4

Collaborate in person

5

Access to paper and files

(Steelcase, 2021)



safety. When individuals are comfortable in their space and achieve their desired level of interaction, engagement is improved.

- Include adjustable-height desks within flexible spaces and opportunities for people to move/change postures between different work tasks.
- Specify easy-to-move furniture and resources, such as mobile whiteboards, digital displays, freestanding privacy screens, and tables or desks on casters (e.g., table shapes that easily nest together to create a larger surface when needed). This allows spaces to expand and contract to support distancing and accommodate groups of all sizes and individuals.
- Provide spaces that accommodate flexible work schedules and part-time employees with more unassigned/flexible office spaces, free-address/hoteling workstations, short-term landing spaces for work between meetings, and shared spaces that can be reserved, as needed. These spaces should include some acoustic separation and access to power.

### DESIGN FOR ORGANIZATIONAL CULTURE/ COMMUNITY

People want to work in a place that helps build a sense of community and belonging, and research has found that a strong organizational culture/community positively contributes to well-being and better business outcomes.

Aesthetically pleasing and inspiring workplaces have been shown to positively impact talent recruitment and retention. In addition, workplaces must be designed to help employees feel part of something bigger and a community they can contribute to.

### LESSONS LEARNED DURING THE PANDEMIC – *Connection, Belonging, & Communal Spaces*

After employees were physically separated during the pandemic, the need to feel connected to others and part of a community at work has grown in importance. The pandemic provided an opportunity to think more about how gathering spaces could facilitate community-building interactions on campus or in hybrid spaces. Global studies have shown that some of the top reasons employees want to return to the workplace are to reconnect with colleagues, to reconnect to the organization and a shared purpose, and for the camaraderie and in-person collaboration. (see “Top 5 reasons” graphic). Campus planners are expanding these considerations to also think about ways the physical environment can impact the broader campus community and its surrounding neighbors (e.g., public-facing and joint-use spaces) to create inclusive environments.

### ACADEMIC ORGANIZATIONAL CULTURE/COMMUNITY

Communities are typically characterized as location-based or interest-based settings that bring people and organizations together. Universities tend to define their campus community with both types of settings. Workplace communities are often designated by





**ABOVE:** Easy access to nature encourages use of alternative outdoor workspace and opportunities to bring fresh air into the building, especially with large movable glass walls.

location within a common building, floor, or zone. However, they can also be characterized by interest-based settings, like departments, schools, research groups, or other subgroups with shared interests within the broader university community. Research has shown that people's sense of community is greater when they have associations with smaller subgroups within the organization. Research has also found that campus spaces can be designed to increase the frequency of interactions (both planned and impromptu), which leads to more associations being formed within and between university subgroups. If those interactions are positive, they can enhance belonging and people's sense that they are an essential part of the campus community.

#### **DESIGN CONSIDERATIONS TO SUPPORT ORGANIZATIONAL CULTURE/COMMUNITY**

Research has confirmed that the sense of belonging is one of the top predictors for higher engagement, innovation, productivity, job satisfaction, overall well-being, and organizational commitment. Thriving workplace communities aim to have the following attributes, including spaces that (1) have leaders accessible and visible; (2) encourage gathering and social interaction; (3) promote calm and comfort; (4)

cultivate positive relationships among diverse groups; and (5) are inspiring and stimulating to foster creative problem-solving and innovation.

#### **CULTURE OF BELONGING**

- Foster trust and transparency by locating leaders' workspaces in visible and accessible areas for ease of communication between employees and leaders.
- Support teams collaborating and gathering in person and from distributed locations, as remote work is likely to continue to some degree and team members need to feel included regardless of their location.
- Consider people's diverse needs and workstyles, such as different physical abilities, neurodiversity, the range of introvert and extrovert personalities, and preferences for solo or group work. This idea of inclusivity, regardless of physical abilities or location, will help to create a sense of belonging which can further encourage organizational commitment and community.



- Encourage a sense of belonging using one or more design strategies that promote calm and comfort, such as soft neutral colors resembling nature; soft seating that supports relaxed body postures; occupant control of ambient temperature; choice among different levels of enclosure and privacy; a “community” wall or set of display nooks allowing individuals to exhibit personal items (e.g., family photos).

#### COMMUNAL SPACES

- Arrange communal spaces to help build a sense of community, provide social support, and create connection among staff, faculty, students, and visitors to nurture their network.
- Provide settings with a variety of interconnected neighborhoods or zones that naturally flow from one to another. This will further generate synergy among colleagues within and across teams.
- Include functional and comfortable communal spaces, with shared amenities and resources, to facilitate informal meetings, casual one-on-one conversations, relaxation, spontaneous interactions, and the exchange of ideas (see sidebar).

#### INSPIRING SPACES

- Create a vibrant workplace atmosphere, including some spaces that encourage liveliness, generate positive energy, inspire creativity, and promote a strong organizational culture. Design strategies include the use of color, high-volume spaces, varied textures and shapes, and bright natural light.
- Incorporate design elements that reflect and celebrate the campus and/or departmental communities’ shared values, priorities, and brand, which can inspire social responsibility and further increase the sense of belonging. Collective values and goals can include Environmental, Social, and Governance (ESG) standards, which demonstrate commitment to the environment, belief in social responsibility, and support of strong governance principles.

#### CONCLUSION

Higher education campuses are facing many changes, including flexible work environments, hybrid work and learning spaces, and new faculty and student insights about why, how, when, and where they work best. As 60% of 2021 Campus Facilities Inventory

#### These strategies can increase the use of communal spaces and inspire more frequent interactions:

- Offer task-oriented amenities like those found at individual workstations (e.g., digital displays, seating that supports a range of duration, etc.)
- Incorporate working surfaces and storage that supports both work and personal belongings
- Provide easily accessible power outlets or charging stations and Wi-Fi
- Create some level of visual, acoustical, and/or territorial privacy
- Design so that it is clear to users that they are allowed to modify the space or furniture to meet their needs, giving them control over their space
- Post signage that informs users about different ways the space can be used and configured for different activities
- Locate communal spaces near work zones and colleagues to help them stay connected
- Include destination spaces for use when people want to feel a sense of escape or being away

respondents reported that their campuses are likely to work on a master plan in the next year, college and university planners are asking the vital question, “How will higher education change?” There is a need to do things differently, and taking the time to translate what campus planners are hearing from stakeholders and the industry will help determine how best to implement necessary changes. Because it is still unclear what “the campus of the future” looks like, planners agree it is imperative to have a flexible planning framework. Rather than prescribing a standard or guideline with exact space allocations, many are simply focusing on establishing a direction with flexible parameters to best serve diverse campus community needs.

To make strategic campus planning decisions, it is crucial to have and use data about current facilities and space utilization. One recent and continuing source of data for benchmarking and campus planning is the Society for College and University Planning (SCUP) Campus Facilities Inventory (CFI). This annual data

is from a survey of colleges and universities about current space use as well as planned and anticipated facilities changes. Annual CFI reports provide a valuable resource for campus space planning efforts, allowing them to use the survey's findings and trends, including a data table sorted by institution type, size, and location (Donnelly, et al, 2021; SCUP & Brightspot Strategy, 2021).

## Contact for Additional Information

For any questions or further clarification on this research brief, please reach out to:



**KIMARI PHILLIPS** | EDAC, FITWEL AMB, WELL AP, CHES  
Research Manager | LPARED  
KPhillips@LPADesignStudios.com | 949.701.4154



**RACHEL NASLAND** | FITWEL AMB  
Research Analyst II | LPARED  
RNasland@LPADesignStudios.com | 949.701.4290

Using workplace design research and lessons learned, as well as relevant implications for campus facilities planning, consider balancing design decisions with the following in mind:

### *Design for Wellness*

- Access to Nature
- Active Design
- Daylighting & Views
- Durable / Cleanable Materials
- Fresh Air / Air Quality
- Multi-Use Outdoor Spaces
- Natural Elements / Materials
- Restorative Spaces

### *Design for Experience*

- Activity-Based Design
- Collaboration
- Efficiency
- Engagement
- Flexibility / Agility

### *Design for Organizational Culture/Community*

- Belonging
- Communal Spaces
- Connection
- Inspiring Spaces

## References + Additional Information

Center for Active Design and QuadReal. (2019). The office guide to building health. Available [here](#).

Donnelly, A., et al. (2021). Using SCUP's Campus Facilities Inventory (CFI) to inform your integrated planning. Available [here](#).

Gallup, Inc. (2022). State of the global workplace: 2022 report. Available [here](#).

Heartcount. (n.d.). Measuring happiness at work. Available [here](#).

JLL. (2021). Global research: Shaping the future of work for a better world. Available [here](#).

Kaplan, S. (1995). The restorative benefits of nature: Toward an integrative framework. *Journal of Environmental Psychology*, 15(3), 169-182. Available [here](#).

Knoll. (2021). Reimagining the academic work environment: Planning flexible spaces where faculty and students can thrive. Available [here](#).

Leesman. (2021). Workplace 2021: Appraising future-readiness. Available [here](#).

Mahan, B.B., et al. (2002). Sense of community in a university setting: Campus as a workplace. Chapter 7 in Fisher, A.T., et al. (Eds.), *Psychological Sense of Community* (pp. 123-140). Available [here](#).

Qualtrics. (2021). 2021 employee experience trends. Available [here](#).

Rudy, S. & Foster, J. (2022). What workplace design can learn from higher education facilities. Available [here](#).

Samura, M. (2022). 3 ways to make 'belonging' more than a buzzword in higher ed. Available [here](#).

Savills. (2020). The new paradigm Office space occupier decision making criteria in the post-COVID-19 world. Available [here](#).

Society for College and University Planning (SCUP) & Brightspot Strategy. (2021). 2021 Campus Facilities Inventory (CFI) Report. Available [here](#).

Steelcase. (2021). Changing expectations and the future of work: Insights from the pandemic to create a better work experience. Available [here](#).

Steelcase. (2022). Office remix: Why the hottest trend in office design delivers lukewarm performance and what to do about it. Available [here](#).



# Space Assessment

California State University, San Bernardino - San Bernardino Campus

4.0

## 4.1 Campus Map and Building Legend

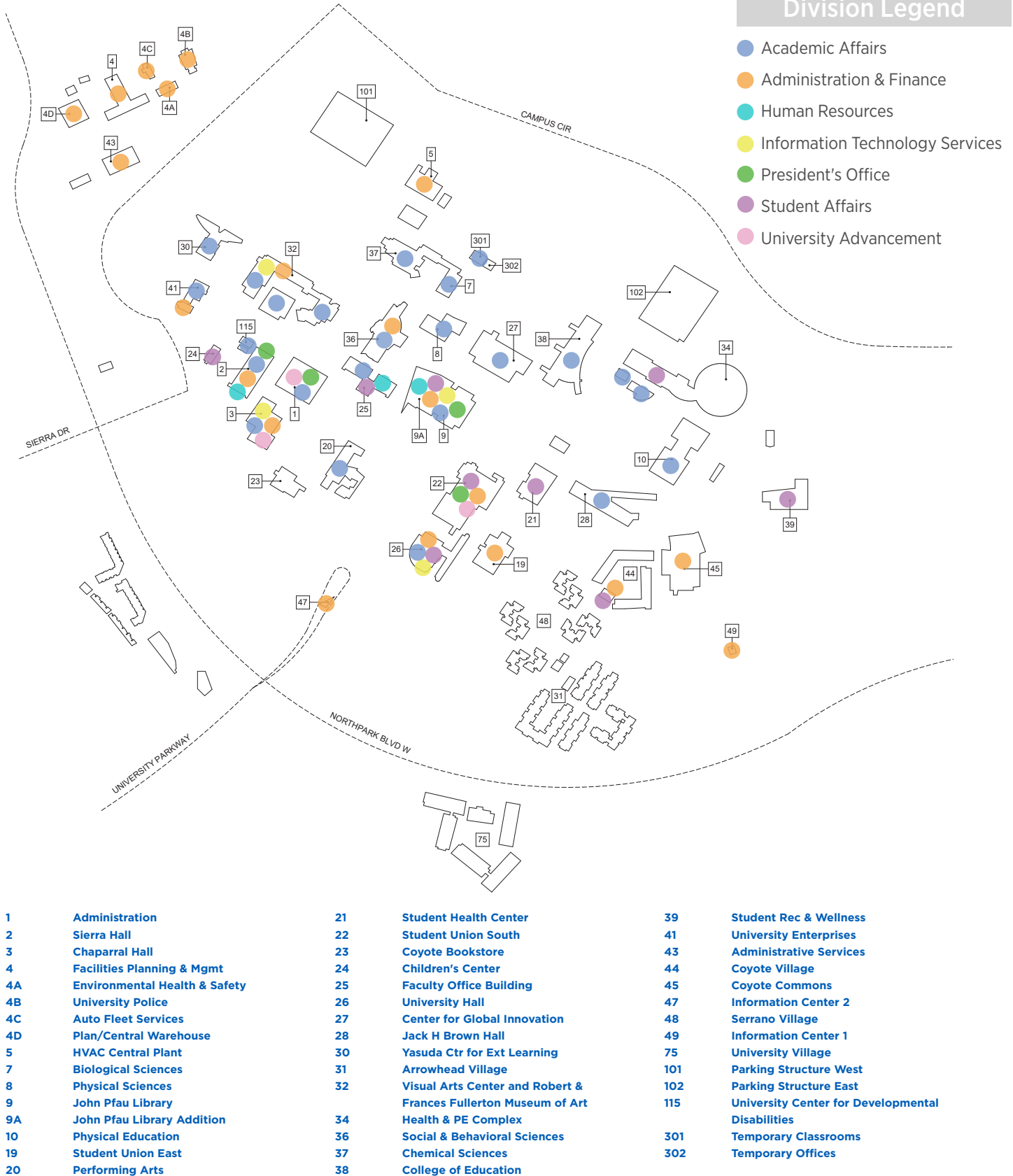

## 4.2 Academic Affairs

### Description of Division services, mission, etc.

Academic Affairs provides leadership and support to California State University, San Bernardino's diverse student body and the faculty and staff who enrich and inspire them. Efforts are driven by the university's strategic plan and core values as well as CSU's system-wide initiatives.

### Building Assessment

For the purpose of this administrative assessment, spaces classified as either faculty offices will be documented separately for reference only. The following tables are approximate based on assessed plans, documentation, and minimal on-site assessments. For current conditions, please coordinate on-site and with Facilities Planning & Management.

ACADEMIC AFFAIRS										
BUILDING	ADMIN PROFESSIONAL		ADMIN SUPPORT		ADMIN SERVICE		CONFERENCE ROOM		OTHER / MISC	
	SPACES	SQ FT	SPACES	SQ FT	SPACES	SQ FT	SPACES	SQ FT	SPACES	SQ FT
ADMINISTRATION	8	1403	10	2032	5	897	1	416	4	548
CENTER FOR GLOBAL INNOVATION	*	*	*	*	*	*	*	*	23	12655
CHAPARRAL HALL	5	762	10	2552	1	160	1	413	*	*
COLLEGE OF EDUCATION	3	288	*	*	*	*	*	*	*	*
FACULTY OFFICE BUILDING	6	696	3	724	3	418	1	114	*	*
JOHN M. PFAU LIBRARY	7	812	7	1597	7	1312	1	316	12	1239
PFAU LIBRARY ADDITION	8	1222	3	3022	3	407	3	1362	*	*
UNIVERSITY ENTERPRISES ADDITION	5	679	1	1124	*	*	1	238	*	*
UNIVERSITY HALL	18	2143	34	10815	13	3769	1	1460	*	*
YASUDA CENTER FOR EXTENDED LEARNING	*	*	*	*	1	253	*	*	20	10750
<b>TOTAL</b>	<b>60</b>	<b>8005</b>	<b>58</b>	<b>19834</b>	<b>33</b>	<b>7216</b>	<b>9</b>	<b>4319</b>	<b>59</b>	<b>25192</b>

### Building Assessment - Programs

ACADEMIC AFFAIRS - CAL										
BUILDING	ADMIN PROFESSIONAL		ADMIN SUPPORT		ADMIN SERVICE		CONFERENCE ROOM		OTHER / MISC	
	SPACES	SQ FT	SPACES	SQ FT	SPACES	SQ FT	SPACES	SQ FT	SPACES	SQ FT
COLLEGE OF EDUCATION	*	*	*	*	*	*	*	*	*	*
FACULTY OFFICE BUILDING	3	342	3	383	4	426	*	*	*	*
PERFORMING ARTS	*	*	*	*	*	*	1	335	*	*
ROBERT & FRANCES FULLERTON MUSEUM OF ART	*	*	*	*	1	161	*	*	*	*
UNIVERSITY HALL	6	761	6	1434	5	581	3	1395	5	894
VISUAL ARTS CENTER	*	*	*	*	*	*	1	406	*	*
<b>TOTAL</b>	<b>9</b>	<b>1103</b>	<b>9</b>	<b>1817</b>	<b>10</b>	<b>1168</b>	<b>5</b>	<b>2136</b>	<b>5</b>	<b>894</b>

ACADEMIC AFFAIRS - CBPA										
BUILDING	ADMIN PROFESSIONAL		ADMIN SUPPORT		ADMIN SERVICE		CONFERENCE ROOM		OTHER / MISC	
	SPACES	SQ FT	SPACES	SQ FT	SPACES	SQ FT	SPACES	SQ FT	SPACES	SQ FT
JACK H. BROWN HALL	12	1668	19	6903	4	818	3	1395	11	1330
<b>TOTAL</b>	<b>12</b>	<b>1668</b>	<b>19</b>	<b>6903</b>	<b>4</b>	<b>818</b>	<b>3</b>	<b>1395</b>	<b>11</b>	<b>1330</b>

ACADEMIC AFFAIRS - CECE										
BUILDING	ADMIN PROFESSIONAL		ADMIN SUPPORT		ADMIN SERVICE		CONFERENCE ROOM		OTHER / MISC	
	SPACES	SQ FT	SPACES	SQ FT	SPACES	SQ FT	SPACES	SQ FT	SPACES	SQ FT
CENTER FOR GLOBAL INNOVATION	15	2424	3	8475	5	2530	4	1261	2	476
<b>TOTAL</b>	<b>15</b>	<b>2424</b>	<b>3</b>	<b>8475</b>	<b>5</b>	<b>2530</b>	<b>4</b>	<b>1261</b>	<b>2</b>	<b>476</b>



## 4.2 Academic Affairs

### Building Assessment - Programs

ACADEMIC AFFAIRS - CNS										
BUILDING	ADMIN PROFESSIONAL		ADMIN SUPPORT		ADMIN SERVICE		CONFERENCE ROOM		OTHER / MISC	
	SPACES	SQ FT	SPACES	SQ FT	SPACES	SQ FT	SPACES	SQ FT	SPACES	SQ FT
ANIMAL HOUSE/VIVARIUM	*	*	*	*	*	*	*	*	1	174
BIOLOGICAL SCIENCES	4	575	3	629	2	277	1	453	*	*
CHEMICAL SCIENCES	1	153	*	*	*	*	1	293	*	*
HEALTH & PHYSICAL EDUCATION COMPLEX	*	*	*	*	*	*	2	694	2	192
JACK H. BROWN HALL	*	*	2	525	1	183	2	588	1	119
PHYSICAL EDUCATION	*	*	*	*	*	*	*	*	8	3485
PHYSICAL SCIENCES	*	*	*	*	*	*	*	*	2	270
TEMPORARY MODULAR FACULTY OFFICES/CLASSROOMS	8	1290	*	*	4	1438	*	*	*	*
<b>TOTAL</b>	<b>13</b>	<b>2018</b>	<b>5</b>	<b>1154</b>	<b>7</b>	<b>1898</b>	<b>6</b>	<b>2028</b>	<b>14</b>	<b>4240</b>

ACADEMIC AFFAIRS - COE										
BUILDING	ADMIN PROFESSIONAL		ADMIN SUPPORT		ADMIN SERVICE		CONFERENCE ROOM		OTHER / MISC	
	SPACES	SQ FT	SPACES	SQ FT	SPACES	SQ FT	SPACES	SQ FT	SPACES	SQ FT
COLLEGE OF EDUCATION	10	1428	26	4752	13	2362	5	2499	3	1001
UNIVERSITY CENTER FOR DEVELOPMENTAL DISABILITIES	*	*	*	*	*	*	*	*	3	358
<b>TOTAL</b>	<b>10</b>	<b>1428</b>	<b>26</b>	<b>4752</b>	<b>13</b>	<b>2362</b>	<b>5</b>	<b>2499</b>	<b>6</b>	<b>1359</b>

ACADEMIC AFFAIRS - CSBS										
BUILDING	ADMIN PROFESSIONAL		ADMIN SUPPORT		ADMIN SERVICE		CONFERENCE ROOM		OTHER / MISC	
	SPACES	SQ FT	SPACES	SQ FT	SPACES	SQ FT	SPACES	SQ FT	SPACES	SQ FT
FACULTY OFFICE BUILDING	1	112	*	*	*	*	2	540	31	4109
SOCIAL & BEHAVIORAL SCIENCES	5	920	7	2572	5	771	6	2368	3	594
<b>TOTAL</b>	<b>6</b>	<b>1032</b>	<b>7</b>	<b>2572</b>	<b>5</b>	<b>771</b>	<b>8</b>	<b>2908</b>	<b>34</b>	<b>4703</b>

ACADEMIC AFFAIRS - GSR										
BUILDING	ADMIN PROFESSIONAL		ADMIN SUPPORT		ADMIN SERVICE		CONFERENCE ROOM		OTHER / MISC	
	SPACES	SQ FT	SPACES	SQ FT	SPACES	SQ FT	SPACES	SQ FT	SPACES	SQ FT
COLLEGE OF EDUCATION	9	935	2	702	1	477	1	548	*	*
<b>TOTAL</b>	<b>9</b>	<b>935</b>	<b>2</b>	<b>702</b>	<b>1</b>	<b>477</b>	<b>1</b>	<b>548</b>	<b>0</b>	<b>0</b>

ACADEMIC AFFAIRS - UGS										
BUILDING	ADMIN PROFESSIONAL		ADMIN SUPPORT		ADMIN SERVICE		CONFERENCE ROOM		OTHER / MISC	
	SPACES	SQ FT	SPACES	SQ FT	SPACES	SQ FT	SPACES	SQ FT	SPACES	SQ FT
CAJON HALL	3	360	3	511	*	*	*	*	*	*
JOHN M. PFAU LIBRARY	1	115	2	227	*	*	*	*	*	*
UNIVERSITY HALL	7	1042	16	2547	6	854	1	413	*	*
<b>TOTAL</b>	<b>11</b>	<b>1517</b>	<b>21</b>	<b>3285</b>	<b>6</b>	<b>854</b>	<b>1</b>	<b>413</b>	<b>0</b>	<b>0</b>

## 4.2 Academic Affairs

### Building Assessment - Faculty (for reference)

ACADEMIC AFFAIRS - CAL										
BUILDING	FACULTY / ADMIN PROFESSIONAL		FACULTY / ADMIN CLERICAL		FACULTY / ADMIN SERVICE		FACULTY PROFESSIONAL		FACULTY SERVICE	
	SPACES	SQ FT	SPACES	SQ FT	SPACES	SQ FT	SPACES	SQ FT	SPACES	SQ FT
COLLEGE OF EDUCATION	1	132	2	1419	3	404	1	99	*	*
FACULTY OFFICE BUILDING	*	*	*	*	*	*	*	*	*	*
PERFORMING ARTS	2	335	6	938	1	139	20	2298	*	*
UNIVERSITY HALL	4	571	7	1693	5	479	124	12227	1	101
VISUAL ARTS CENTER	1	135	8	1650	2	363	22	2707	*	*
<b>TOTAL</b>	<b>8</b>	<b>1173</b>	<b>23</b>	<b>5700</b>	<b>11</b>	<b>1385</b>	<b>167</b>	<b>17331</b>	<b>1</b>	<b>101</b>

ACADEMIC AFFAIRS - CBPA										
BUILDING	FACULTY / ADMIN PROFESSIONAL		FACULTY / ADMIN CLERICAL		FACULTY / ADMIN SERVICE		FACULTY PROFESSIONAL		FACULTY SERVICE	
	SPACES	SQ FT	SPACES	SQ FT	SPACES	SQ FT	SPACES	SQ FT	SPACES	SQ FT
JACK H. BROWN HALL	5	740	7	1302	5	707	96	10384	1	115
<b>TOTAL</b>	<b>5</b>	<b>740</b>	<b>7</b>	<b>1302</b>	<b>5</b>	<b>707</b>	<b>96</b>	<b>10384</b>	<b>1</b>	<b>115</b>

ACADEMIC AFFAIRS - CNS										
BUILDING	FACULTY / ADMIN PROFESSIONAL		FACULTY / ADMIN CLERICAL		FACULTY / ADMIN SERVICE		FACULTY PROFESSIONAL		FACULTY SERVICE	
	SPACES	SQ FT	SPACES	SQ FT	SPACES	SQ FT	SPACES	SQ FT	SPACES	SQ FT
BIOLOGICAL SCIENCES	1	100	5	674	3	297	15	1670	*	*
CHEMICAL SCIENCES	1	153	4	536	1	140	37	4233	1	290
HEALTH & PHYSICAL EDUCATION COMPLEX	3	486	5	1208	4	670	36	4019	*	*
JACK H. BROWN HALL	2	285	10	1851	7	2183	52	5590	*	*
PHYSICAL EDUCATION	*	*	*	*	*	*	8	1199	*	*
PHYSICAL SCIENCES	2	271	4	1025	4	627	23	2639	*	*
<b>TOTAL</b>	<b>9</b>	<b>1295</b>	<b>28</b>	<b>5294</b>	<b>19</b>	<b>3917</b>	<b>171</b>	<b>19350</b>	<b>1</b>	<b>290</b>

ACADEMIC AFFAIRS - COE										
BUILDING	FACULTY / ADMIN PROFESSIONAL		FACULTY / ADMIN CLERICAL		FACULTY / ADMIN SERVICE		FACULTY PROFESSIONAL		FACULTY SERVICE	
	SPACES	SQ FT	SPACES	SQ FT	SPACES	SQ FT	SPACES	SQ FT	SPACES	SQ FT
COLLEGE OF EDUCATION	3	453	8	3303	4	979	89	9128	*	*
UNIVERSITY CENTER FOR DEVELOPMENTAL DISABILITIES	*	*	*	*	2	352	*	*	*	*
<b>TOTAL</b>	<b>3</b>	<b>453</b>	<b>8</b>	<b>3303</b>	<b>6</b>	<b>1331</b>	<b>89</b>	<b>9128</b>	<b>0</b>	<b>0</b>

ACADEMIC AFFAIRS - CSBS										
BUILDING	FACULTY / ADMIN PROFESSIONAL		FACULTY / ADMIN CLERICAL		FACULTY / ADMIN SERVICE		FACULTY PROFESSIONAL		FACULTY SERVICE	
	SPACES	SQ FT	SPACES	SQ FT	SPACES	SQ FT	SPACES	SQ FT	SPACES	SQ FT
FACULTY OFFICE BUILDING	2	230	1	93	1	93	29	3401	*	*
SOCIAL & BEHAVIORAL SCIENCES	9	1638	21	4629	16	2893	113	13702	*	*
<b>TOTAL</b>	<b>11</b>	<b>1868</b>	<b>22</b>	<b>4722</b>	<b>17</b>	<b>2986</b>	<b>142</b>	<b>17103</b>	<b>0</b>	<b>0</b>

### Space Inventory Summary Spreadsheet

Refer to Appendix for a more detailed spreadsheet indicating space numbers, square footage per space, and any additional comments.

## 4.2 Academic Affairs

### Campus Plan

The colored circles graphically identifies occupied space representing the Division on campus. The campus site plan is approximate based on assessed plans, documentation, and minimal on-site assessments. For current conditions, please coordinate on-site and with Facilities Planning & Management.



1	Administration	20	Performing Arts	36	Social & Behavioral Sciences
2	Sierra Hall	25	Faculty Office Building	37	Chemical Sciences
3	Chaparral Hall	26	University Hall	38	College of Education
7	Biological Sciences	27	Center for Global Innovation	41	University Enterprises
8	Physical Sciences	28	Jack H Brown Hall	115	University Center for Developmental Disabilities
9	John Pfau Library	30	Yasuda Ctr for Ext Learning	301	Temporary Classrooms
9A	John Pfau Library Addition	32	Visual Arts Center and Robert & Frances Fullerton Museum of Art	302	Temporary Offices
10	Physical Education				
19	Student Union East	34	Health & PE Complex		

## 4.2 Academic Affairs

### Composite Floor Plans

Floor plans illustrate where office spaces are located within each respective building for this Division only. For the purpose of this administrative assessment, spaces classified as either faculty offices or conference rooms will be shown for reference with a lighter shade of the color coding. The following plans are approximate based on assessed plans, documentation, and minimal on-site assessments. For current conditions, please coordinate on-site assessment with Facilities Planning & Management.



ADMINISTRATION



SIERRA HALL





# 4.2 Academic Affairs

## Composite Floor Plans

Floor plans illustrate where office spaces are located within each respective building for this Division only. For the purpose of this administrative assessment, spaces classified as either faculty offices or conference rooms will be shown for reference with a lighter shade of the color coding. The following plans are approximate based on assessed plans, documentation, and minimal on-site assessments. For current conditions, please coordinate on-site assessment with Facilities Planning & Management.



CHAPARRAL HALL

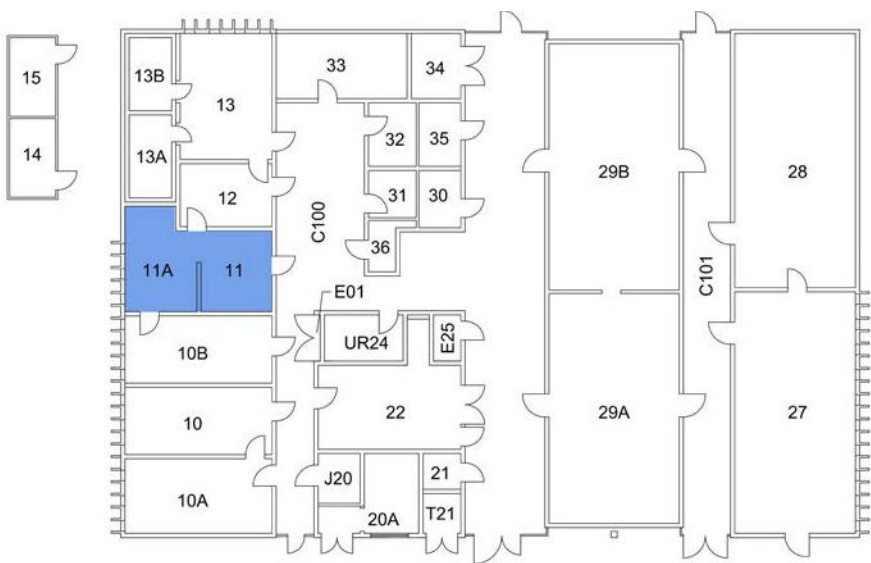

ANIMAL HOUSE/VIVARIUM



# 4.2 Academic Affairs

## Composite Floor Plans

Floor plans illustrate where office spaces are located within each respective building for this Division only. For the purpose of this administrative assessment, spaces classified as either faculty offices or conference rooms will be shown for reference with a lighter shade of the color coding. The following plans are approximate based on assessed plans, documentation, and minimal on-site assessments. For current conditions, please coordinate on-site assessment with Facilities Planning & Management.



BIOLOGICAL SCIENCES / FIRST FLOOR

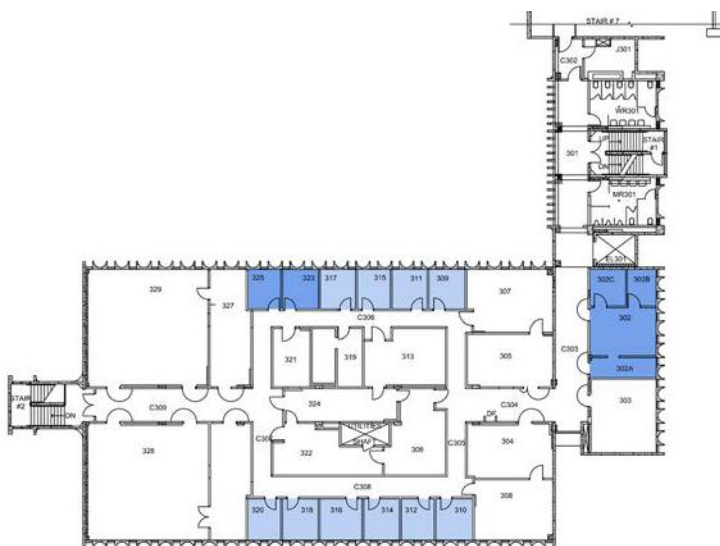

BIOLOGICAL SCIENCES / THIRD FLOOR



## 4.2 Academic Affairs

## Composite Floor Plans

Floor plans illustrate where office spaces are located within each respective building for this Division only. For the purpose of this administrative assessment, spaces classified as either faculty offices or conference rooms will be shown for reference with a lighter shade of the color coding. The following plans are approximate based on assessed plans, documentation, and minimal on-site assessments. For current conditions, please coordinate on-site assessment with Facilities Planning & Management.

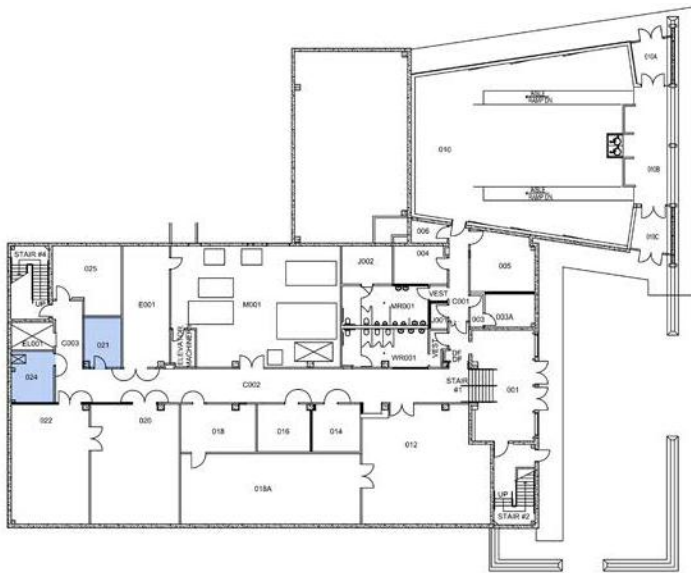

PHYSICAL SCIENCES / BASEMENT

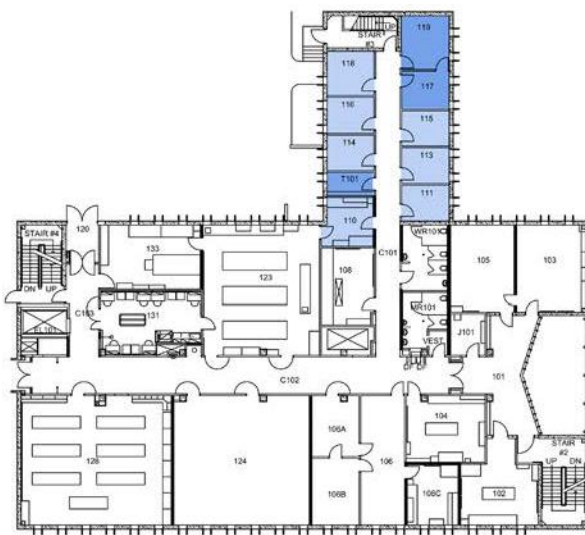

PHYSICAL SCIENCES / FIRST FLOOR

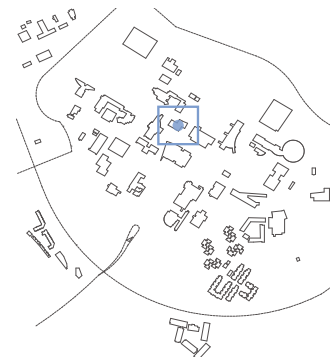

# 4.2 Academic Affairs

## Composite Floor Plans

Floor plans illustrate where office spaces are located within each respective building for this Division only. For the purpose of this administrative assessment, spaces classified as either faculty offices or conference rooms will be shown for reference with a lighter shade of the color coding. The following plans are approximate based on assessed plans, documentation, and minimal on-site assessments. For current conditions, please coordinate on-site assessment with Facilities Planning & Management.



PHYSICAL SCIENCES / SECOND FLOOR

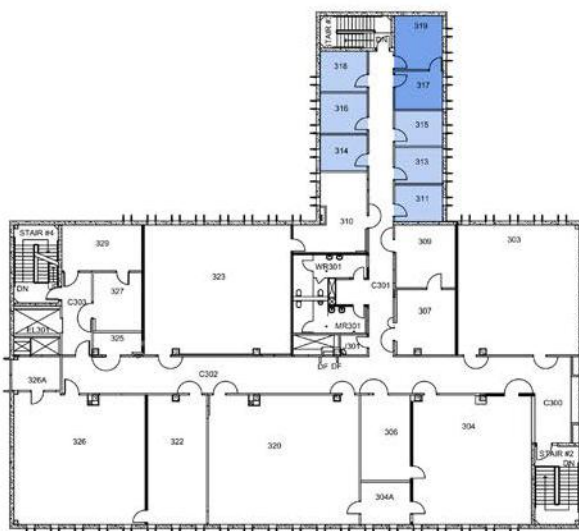

PHYSICAL SCIENCES / THIRD FLOOR





# 4.2 Academic Affairs

## Composite Floor Plans

Floor plans illustrate where office spaces are located within each respective building for this Division only. For the purpose of this administrative assessment, spaces classified as either faculty offices or conference rooms will be shown for reference with a lighter shade of the color coding. The following plans are approximate based on assessed plans, documentation, and minimal on-site assessments. For current conditions, please coordinate on-site assessment with Facilities Planning & Management.

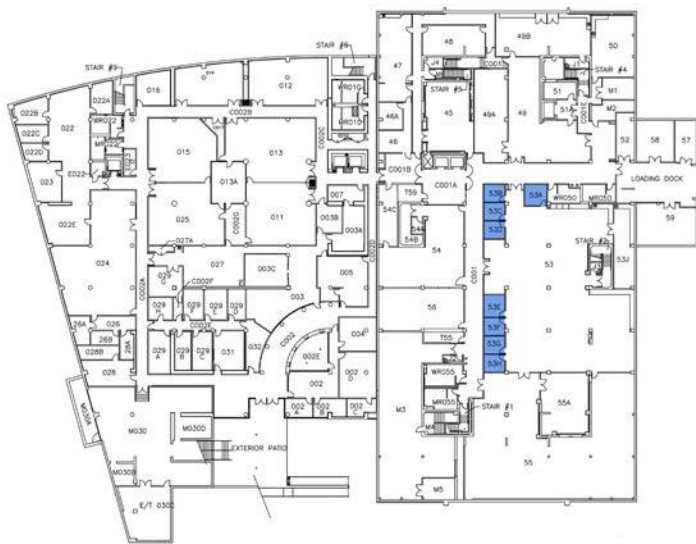

JOHN M. PFAU LIBRARY / BASEMENT

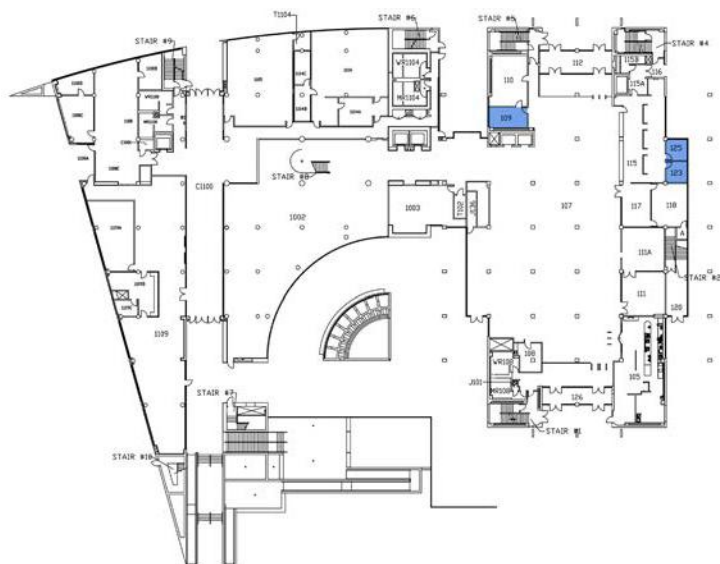

# 4.2 Academic Affairs

## Composite Floor Plans

Floor plans illustrate where office spaces are located within each respective building for this Division only. For the purpose of this administrative assessment, spaces classified as either faculty offices or conference rooms will be shown for reference with a lighter shade of the color coding. The following plans are approximate based on assessed plans, documentation, and minimal on-site assessments. For current conditions, please coordinate on-site assessment with Facilities Planning & Management.



JOHN M. PFAU LIBRARY / SECOND FLOOR



JOHN M. PFAU LIBRARY / THIRD FLOOR



# 4.2 Academic Affairs

## Composite Floor Plans

Floor plans illustrate where office spaces are located within each respective building for this Division only. For the purpose of this administrative assessment, spaces classified as either faculty offices or conference rooms will be shown for reference with a lighter shade of the color coding. The following plans are approximate based on assessed plans, documentation, and minimal on-site assessments. For current conditions, please coordinate on-site assessment with Facilities Planning & Management.



JOHN M. PFAU LIBRARY / FOURTH FLOOR



JOHN M. PFAU LIBRARY / FIFTH FLOOR



# 4.2 Academic Affairs

## Composite Floor Plans

Floor plans illustrate where office spaces are located within each respective building for this Division only. For the purpose of this administrative assessment, spaces classified as either faculty offices or conference rooms will be shown for reference with a lighter shade of the color coding. The following plans are approximate based on assessed plans, documentation, and minimal on-site assessments. For current conditions, please coordinate on-site assessment with Facilities Planning & Management.

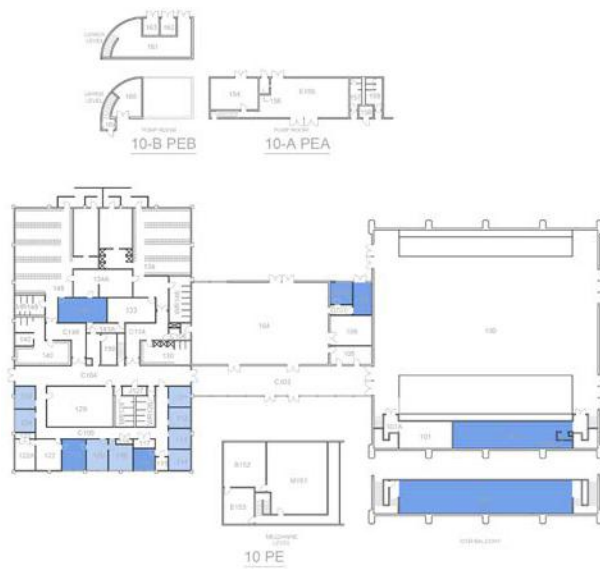

PHYSICAL EDUCATION

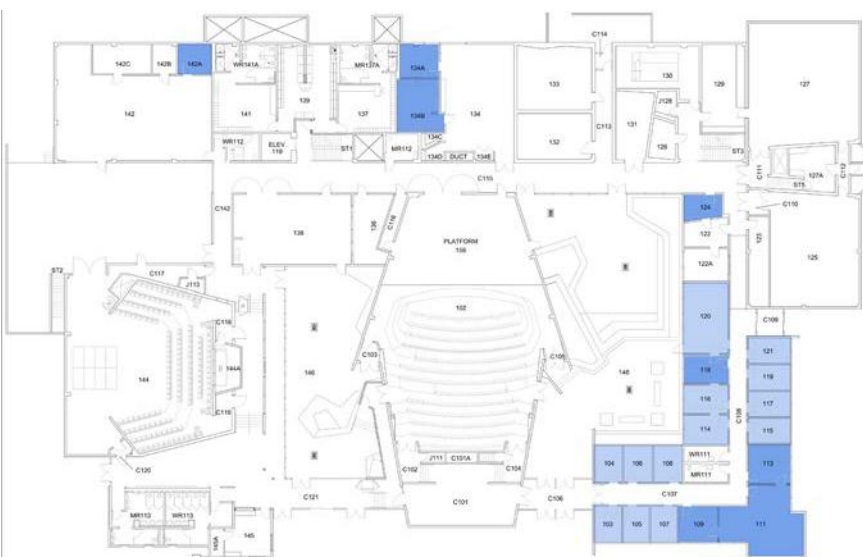

PERFORMING ARTS / FIRST FLOOR





# 4.2 Academic Affairs

## Composite Floor Plans

Floor plans illustrate where office spaces are located within each respective building for this Division only. For the purpose of this administrative assessment, spaces classified as either faculty offices or conference rooms will be shown for reference with a lighter shade of the color coding. The following plans are approximate based on assessed plans, documentation, and minimal on-site assessments. For current conditions, please coordinate on-site assessment with Facilities Planning & Management.

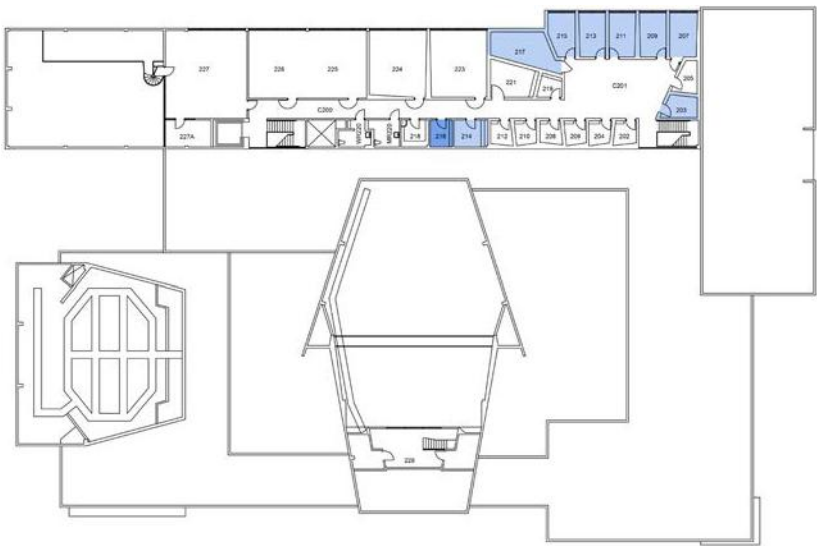

PERFORMING ARTS / SECOND FLOOR

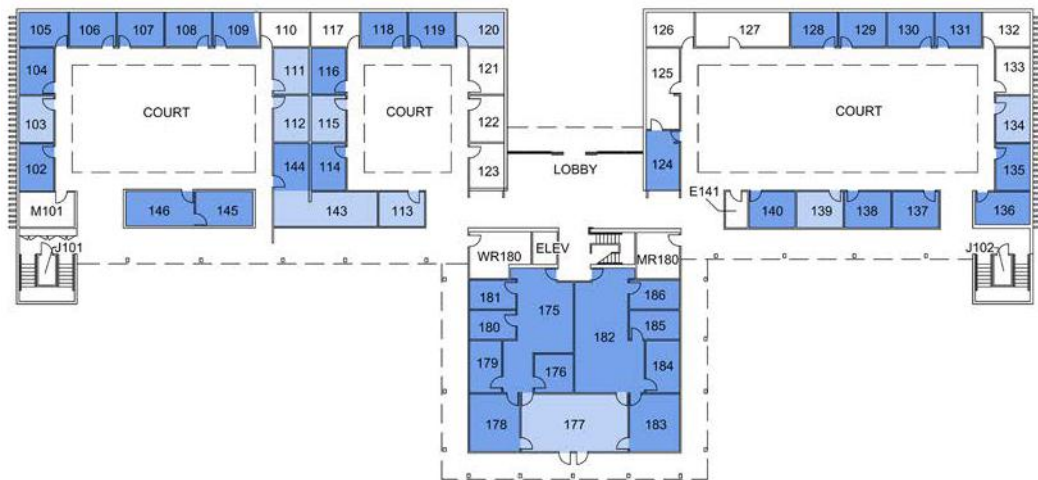

FACULTY OFFICE BUILDING / FIRST FLOOR

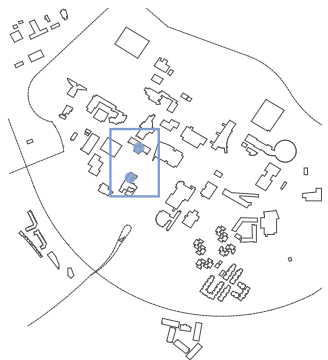

# 4.2 Academic Affairs

## Composite Floor Plans

Floor plans illustrate where office spaces are located within each respective building for this Division only. For the purpose of this administrative assessment, spaces classified as either faculty offices or conference rooms will be shown for reference with a lighter shade of the color coding. The following plans are approximate based on assessed plans, documentation, and minimal on-site assessments. For current conditions, please coordinate on-site assessment with Facilities Planning & Management.

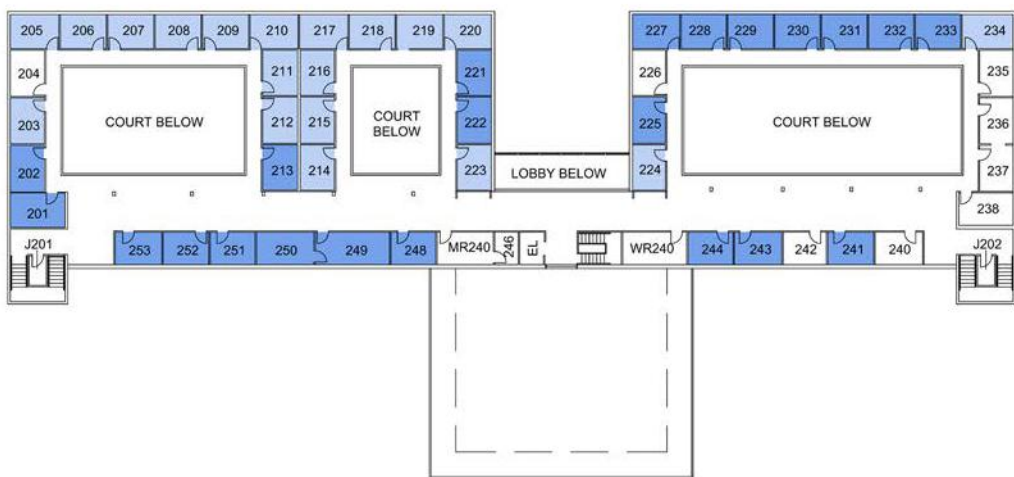

FACULTY OFFICE BUILDING / SECOND FLOOR



UNIVERSITY HALL / BASEMENT

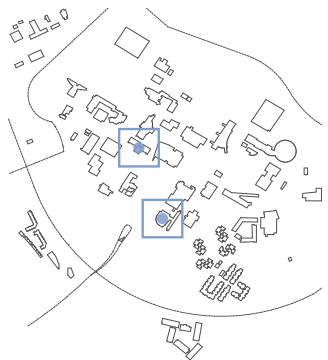

# 4.2 Academic Affairs

## Composite Floor Plans

Floor plans illustrate where office spaces are located within each respective building for this Division only. For the purpose of this administrative assessment, spaces classified as either faculty offices or conference rooms will be shown for reference with a lighter shade of the color coding. The following plans are approximate based on assessed plans, documentation, and minimal on-site assessments. For current conditions, please coordinate on-site assessment with Facilities Planning & Management.



UNIVERSITY HALL / FIRST FLOOR

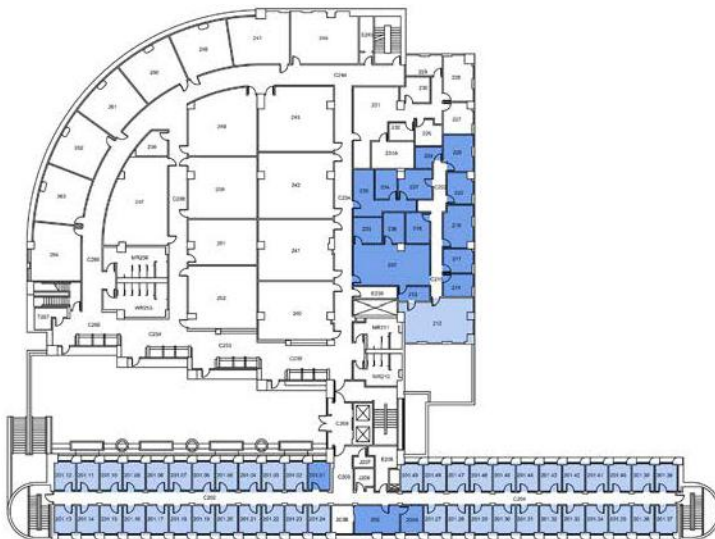

UNIVERSITY HALL / SECOND FLOOR



# 4.2 Academic Affairs

## Composite Floor Plans

Floor plans illustrate where office spaces are located within each respective building for this Division only. For the purpose of this administrative assessment, spaces classified as either faculty offices or conference rooms will be shown for reference with a lighter shade of the color coding. The following plans are approximate based on assessed plans, documentation, and minimal on-site assessments. For current conditions, please coordinate on-site assessment with Facilities Planning & Management.

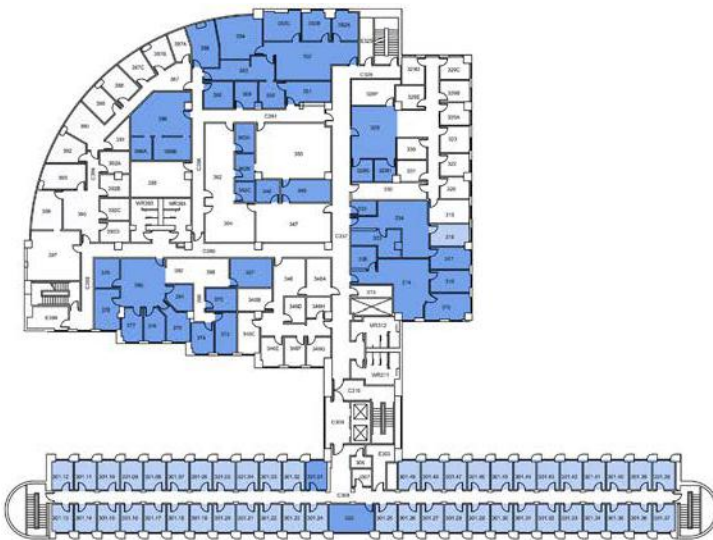

UNIVERSITY HALL / THIRD FLOOR

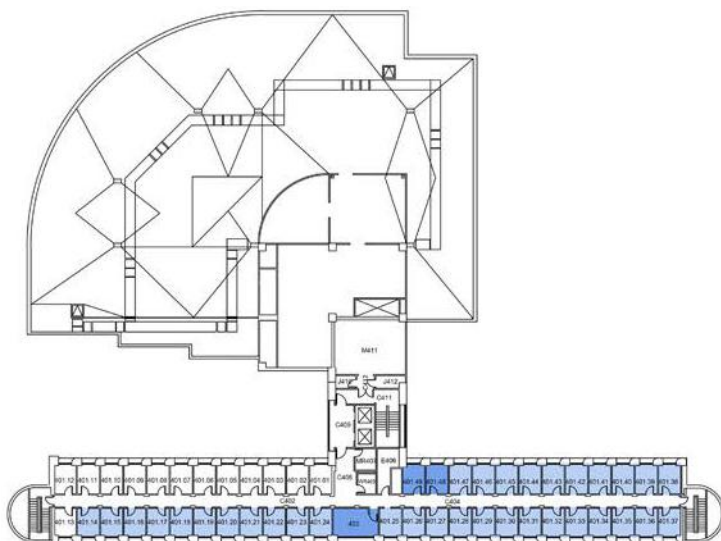

UNIVERSITY HALL / FOURTH FLOOR





# 4.2 Academic Affairs

## Composite Floor Plans

Floor plans illustrate where office spaces are located within each respective building for this Division only. For the purpose of this administrative assessment, spaces classified as either faculty offices or conference rooms will be shown for reference with a lighter shade of the color coding. The following plans are approximate based on assessed plans, documentation, and minimal on-site assessments. For current conditions, please coordinate on-site assessment with Facilities Planning & Management.

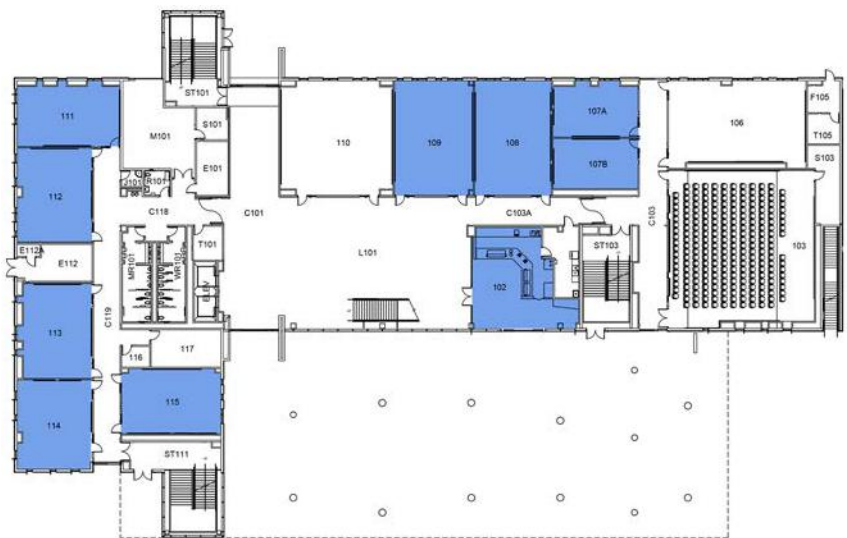

CENTER FOR GLOBAL INNOVATION / FIRST FLOOR

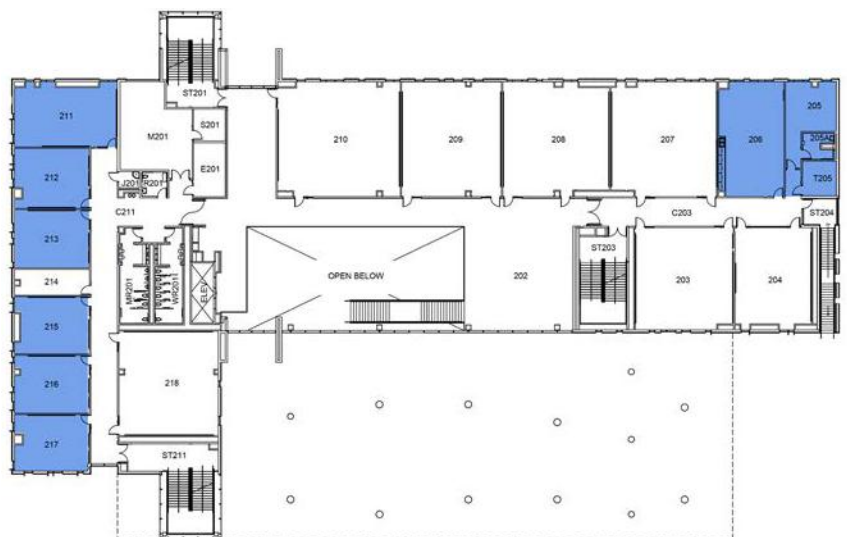

CENTER FOR GLOBAL INNOVATION / SECOND FLOOR



# 4.2 Academic Affairs

## Composite Floor Plans

Floor plans illustrate where office spaces are located within each respective building for this Division only. For the purpose of this administrative assessment, spaces classified as either faculty offices or conference rooms will be shown for reference with a lighter shade of the color coding. The following plans are approximate based on assessed plans, documentation, and minimal on-site assessments. For current conditions, please coordinate on-site assessment with Facilities Planning & Management.

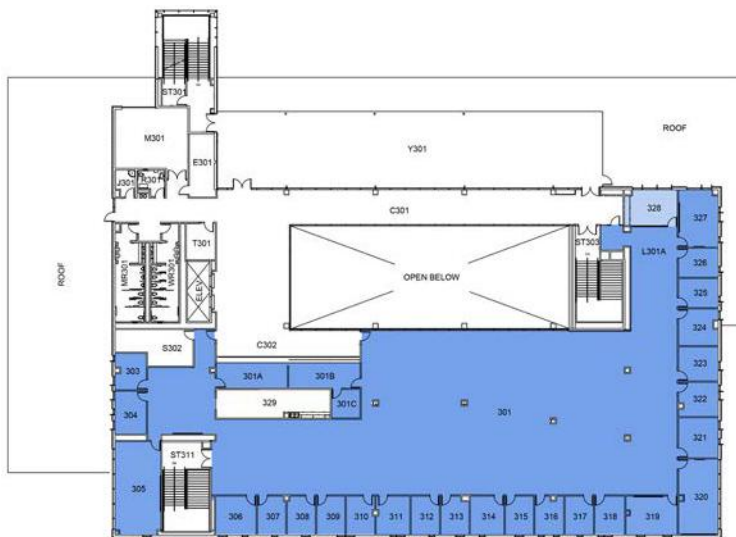

CENTER FOR GLOBAL INNOVATION / THIRD FLOOR

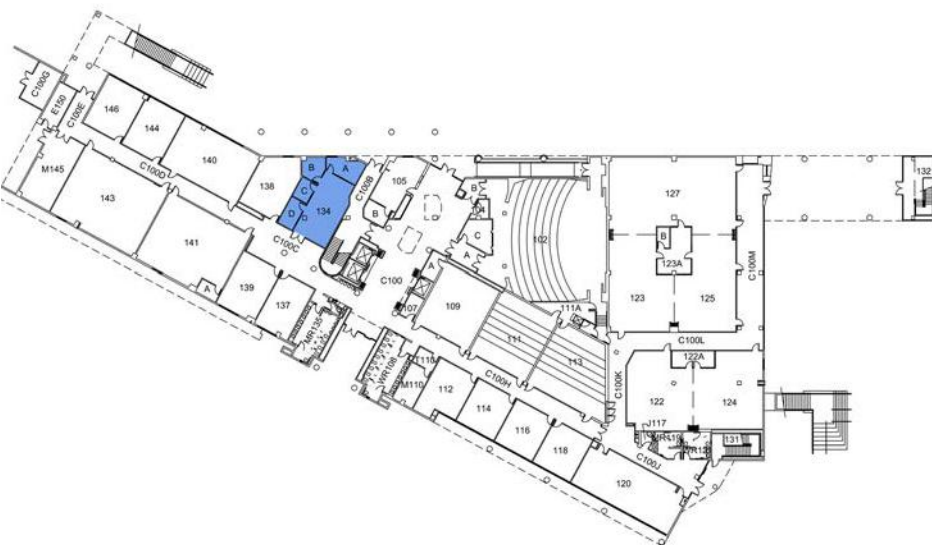

JACK H. BROWN HALL / FIRST FLOOR



## 4.2 Academic Affairs

### Composite Floor Plans

Floor plans illustrate where office spaces are located within each respective building for this Division only. For the purpose of this administrative assessment, spaces classified as either faculty offices or conference rooms will be shown for reference with a lighter shade of the color coding. The following plans are approximate based on assessed plans, documentation, and minimal on-site assessments. For current conditions, please coordinate on-site assessment with Facilities Planning & Management.

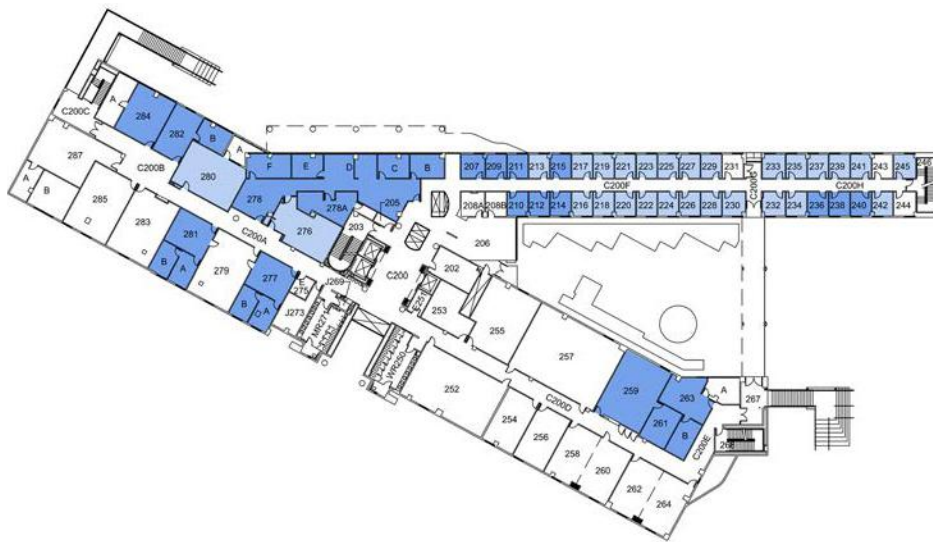

JACK H. BROWN HALL / SECOND FLOOR

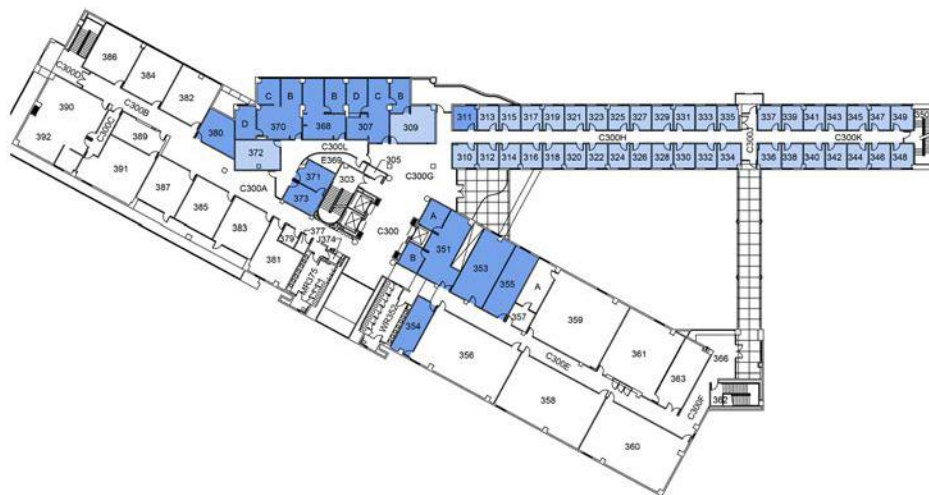

JACK H. BROWN HALL / THIRD FLOOR



# 4.2 Academic Affairs

## Composite Floor Plans

Floor plans illustrate where office spaces are located within each respective building for this Division only. For the purpose of this administrative assessment, spaces classified as either faculty offices or conference rooms will be shown for reference with a lighter shade of the color coding. The following plans are approximate based on assessed plans, documentation, and minimal on-site assessments. For current conditions, please coordinate on-site assessment with Facilities Planning & Management.

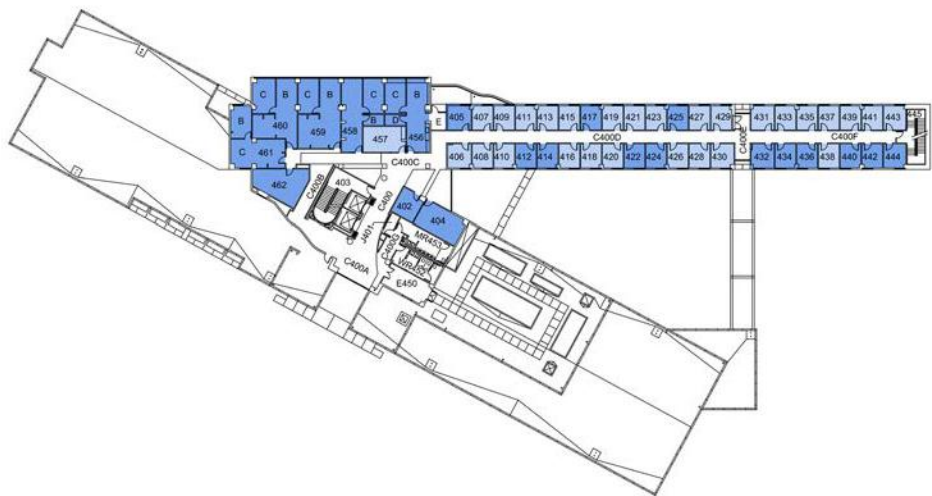



# 4.2 Academic Affairs

## Composite Floor Plans

Floor plans illustrate where office spaces are located within each respective building for this Division only. For the purpose of this administrative assessment, spaces classified as either faculty offices or conference rooms will be shown for reference with a lighter shade of the color coding. The following plans are approximate based on assessed plans, documentation, and minimal on-site assessments. For current conditions, please coordinate on-site assessment with Facilities Planning & Management.



YASUDA CENTER FOR EXTENDED LEARNING

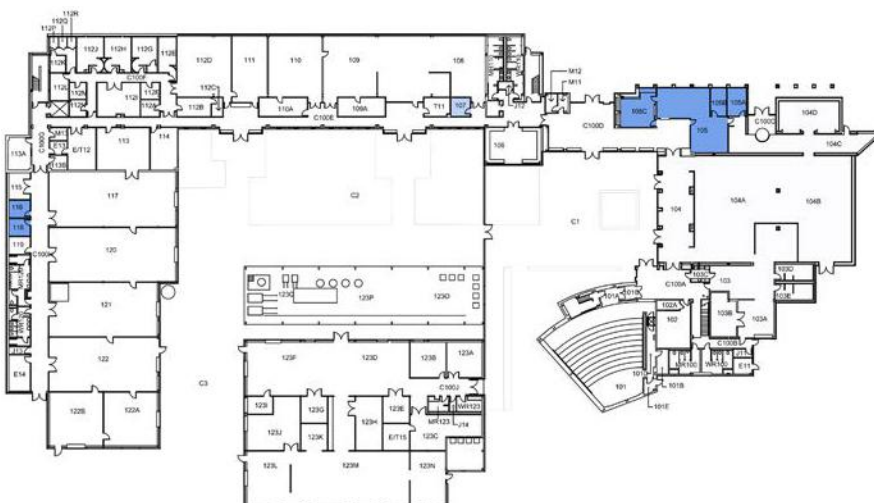

VISUAL ARTS CENTER AND ROBERT & FRANCES FULLERTON MUSEUM OF ART / FIRST FLOOR



# 4.2 Academic Affairs

## Composite Floor Plans

Floor plans illustrate where office spaces are located within each respective building for this Division only. For the purpose of this administrative assessment, spaces classified as either faculty offices or conference rooms will be shown for reference with a lighter shade of the color coding. The following plans are approximate based on assessed plans, documentation, and minimal on-site assessments. For current conditions, please coordinate on-site assessment with Facilities Planning & Management.

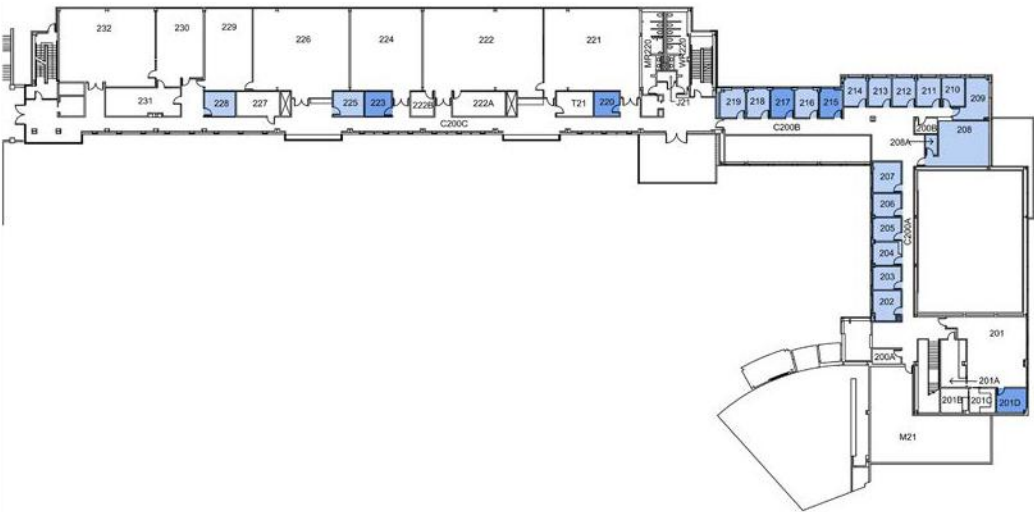

## 4.2 Academic Affairs

### Composite Floor Plans

Floor plans illustrate where office spaces are located within each respective building for this Division only. For the purpose of this administrative assessment, spaces classified as either faculty offices or conference rooms will be shown for reference with a lighter shade of the color coding. The following plans are approximate based on assessed plans, documentation, and minimal on-site assessments. For current conditions, please coordinate on-site assessment with Facilities Planning & Management.

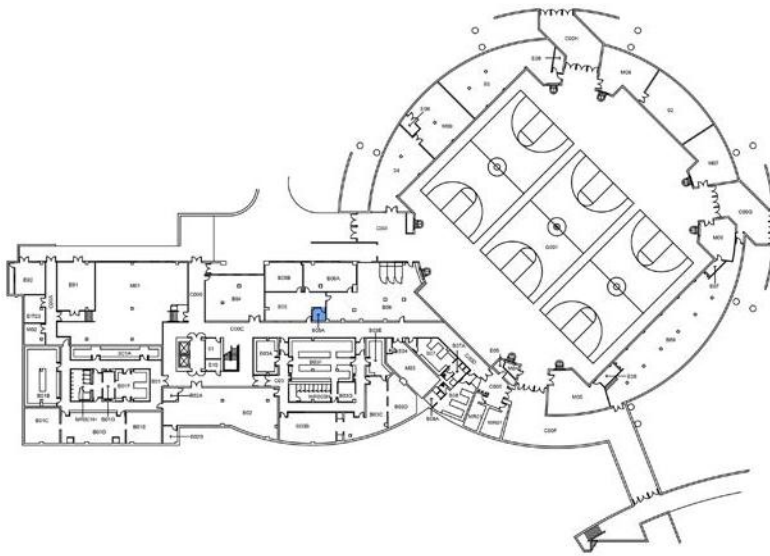

HEALTH & PHYSICAL EDUCATION COMPLEX / BASEMENT

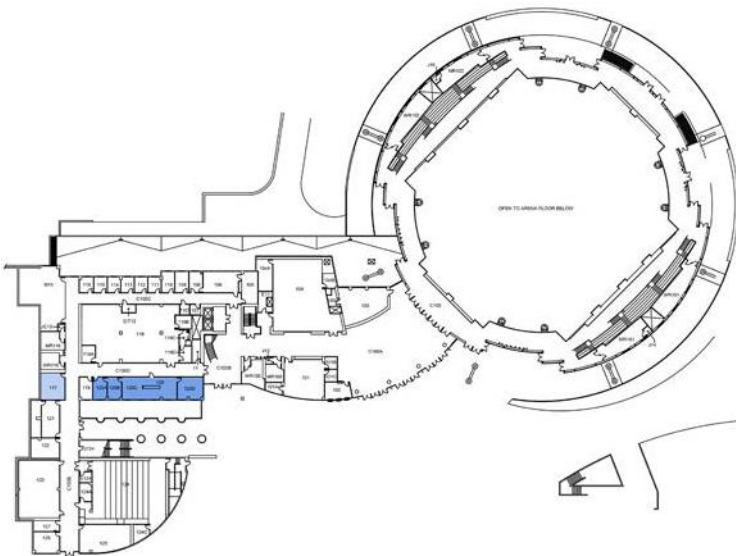

HEALTH & PHYSICAL EDUCATION COMPLEX / FIRST FLOOR



## 4.2 Academic Affairs

### Composite Floor Plans

Floor plans illustrate where office spaces are located within each respective building for this Division only. For the purpose of this administrative assessment, spaces classified as either faculty offices or conference rooms will be shown for reference with a lighter shade of the color coding. The following plans are approximate based on assessed plans, documentation, and minimal on-site assessments. For current conditions, please coordinate on-site assessment with Facilities Planning & Management.

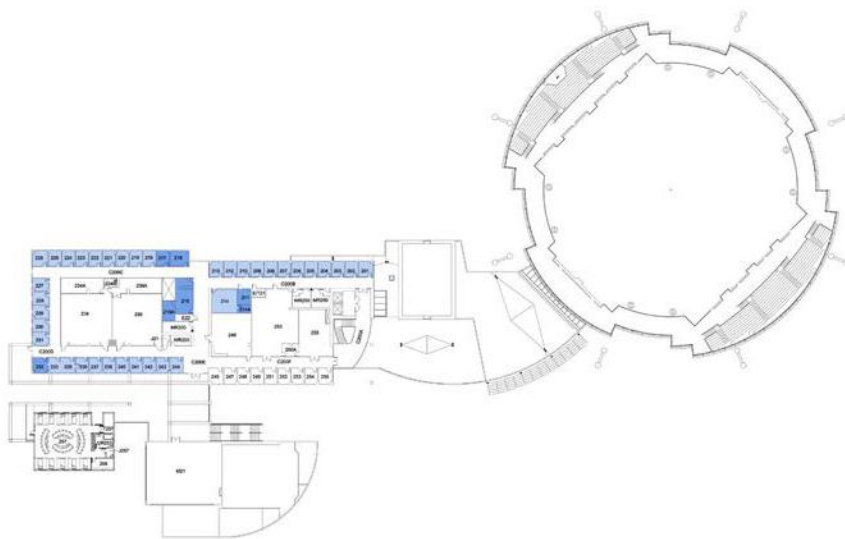

HEALTH & PHYSICAL EDUCATION COMPLEX / SECOND FLOOR

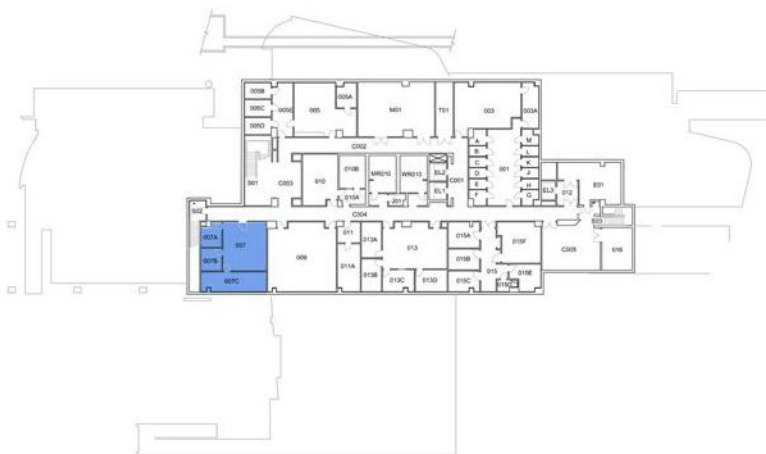

SOCIAL & BEHAVIORAL SCIENCES / BASEMENT

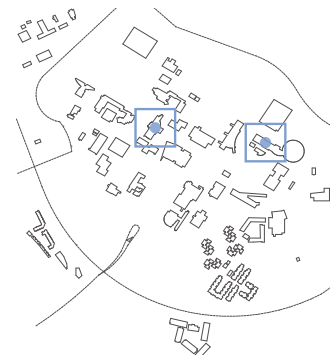

# 4.2 Academic Affairs

## Composite Floor Plans

Floor plans illustrate where office spaces are located within each respective building for this Division only. For the purpose of this administrative assessment, spaces classified as either faculty offices or conference rooms will be shown for reference with a lighter shade of the color coding. The following plans are approximate based on assessed plans, documentation, and minimal on-site assessments. For current conditions, please coordinate on-site assessment with Facilities Planning & Management.



SOCIAL & BEHAVIORAL SCIENCES / FIRST FLOOR

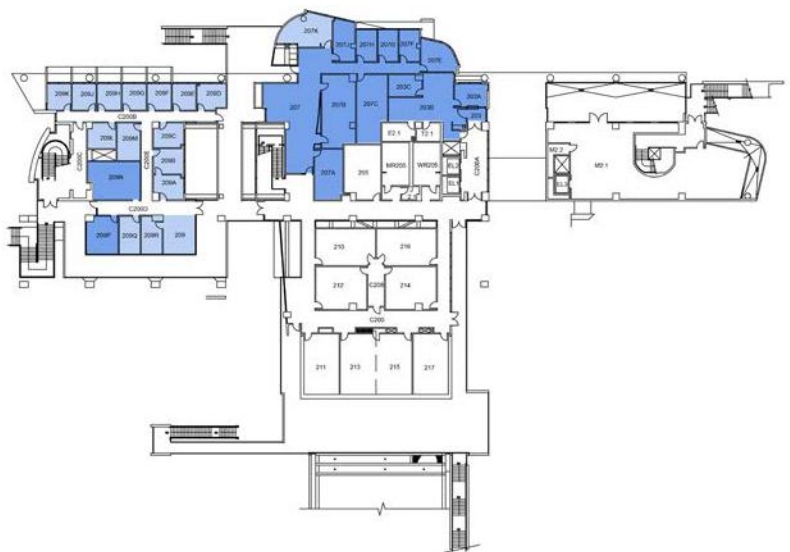

SOCIAL & BEHAVIORAL SCIENCES / SECOND FLOOR

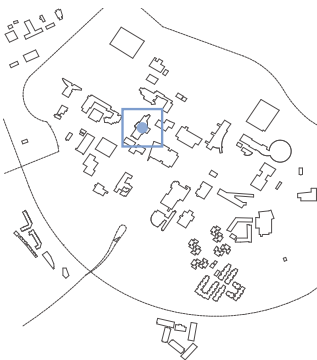



# 4.2 Academic Affairs

## Composite Floor Plans

Floor plans illustrate where office spaces are located within each respective building for this Division only. For the purpose of this administrative assessment, spaces classified as either faculty offices or conference rooms will be shown for reference with a lighter shade of the color coding. The following plans are approximate based on assessed plans, documentation, and minimal on-site assessments. For current conditions, please coordinate on-site assessment with Facilities Planning & Management.



SOCIAL & BEHAVIORAL SCIENCES / THIRD FLOOR



SOCIAL & BEHAVIORAL SCIENCES / FOURTH FLOOR

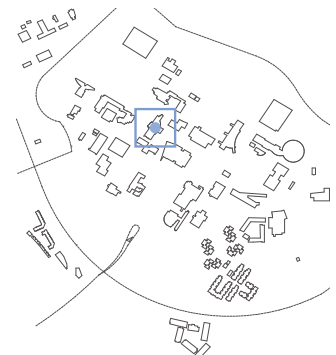

# 4.2 Academic Affairs

## Composite Floor Plans

Floor plans illustrate where office spaces are located within each respective building for this Division only. For the purpose of this administrative assessment, spaces classified as either faculty offices or conference rooms will be shown for reference with a lighter shade of the color coding. The following plans are approximate based on assessed plans, documentation, and minimal on-site assessments. For current conditions, please coordinate on-site assessment with Facilities Planning & Management.

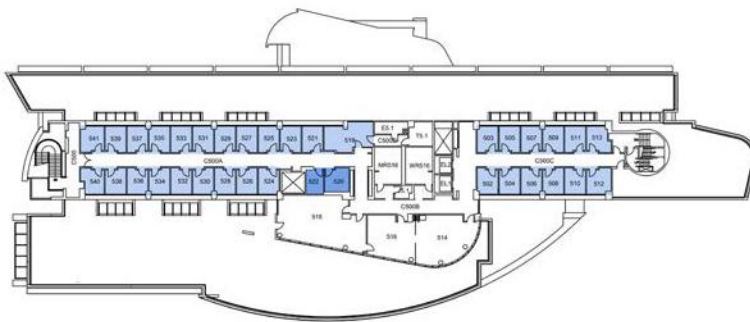

SOCIAL & BEHAVIORAL SCIENCES / FIFTH FLOOR

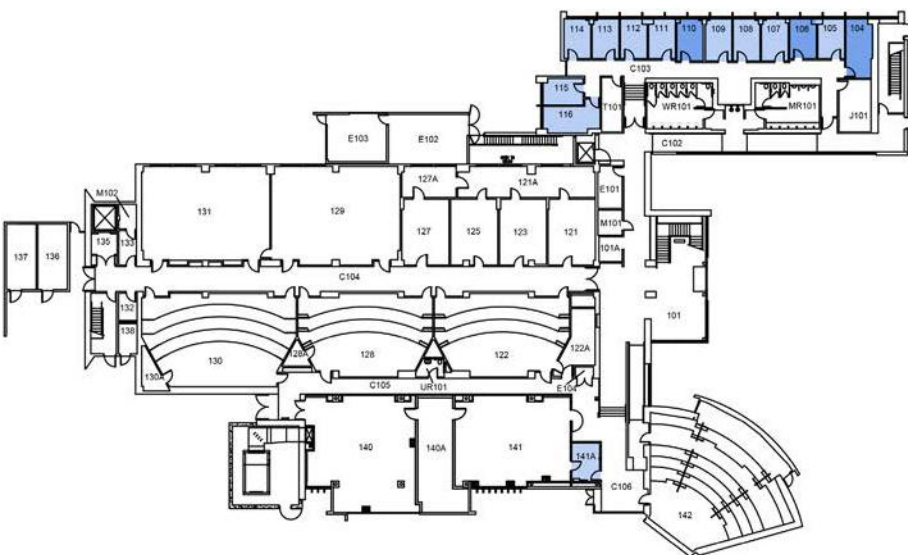

CHEMICAL SCIENCES / FIRST FLOOR

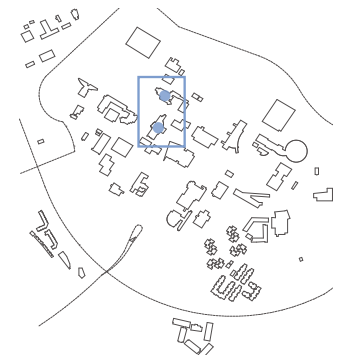

# 4.2 Academic Affairs

## Composite Floor Plans

Floor plans illustrate where office spaces are located within each respective building for this Division only. For the purpose of this administrative assessment, spaces classified as either faculty offices or conference rooms will be shown for reference with a lighter shade of the color coding. The following plans are approximate based on assessed plans, documentation, and minimal on-site assessments. For current conditions, please coordinate on-site assessment with Facilities Planning & Management.

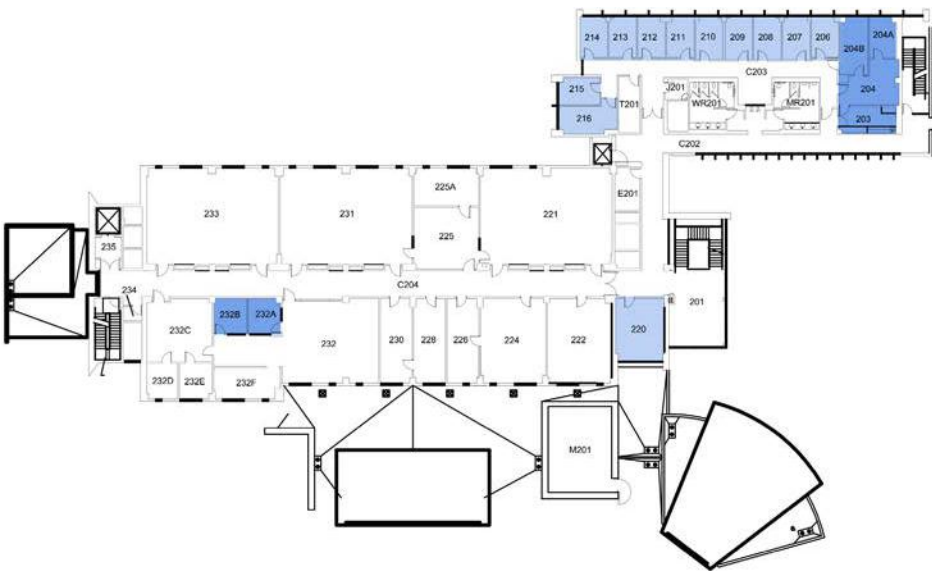

CHEMICAL SCIENCES / SECOND FLOOR

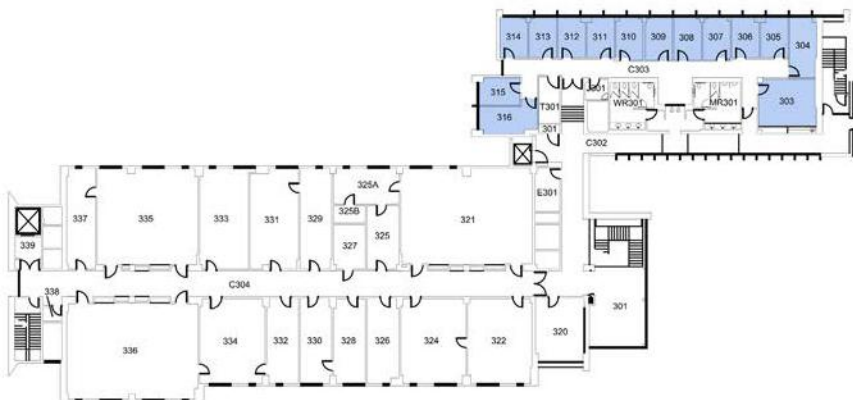

CHEMICAL SCIENCES / THIRD FLOOR

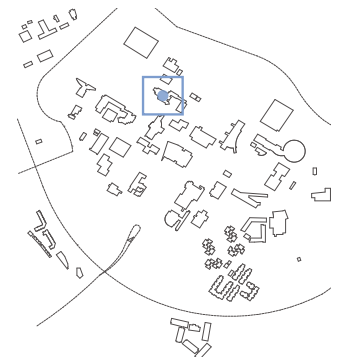

# 4.2 Academic Affairs

## Composite Floor Plans

Floor plans illustrate where office spaces are located within each respective building for this Division only. For the purpose of this administrative assessment, spaces classified as either faculty offices or conference rooms will be shown for reference with a lighter shade of the color coding. The following plans are approximate based on assessed plans, documentation, and minimal on-site assessments. For current conditions, please coordinate on-site assessment with Facilities Planning & Management.

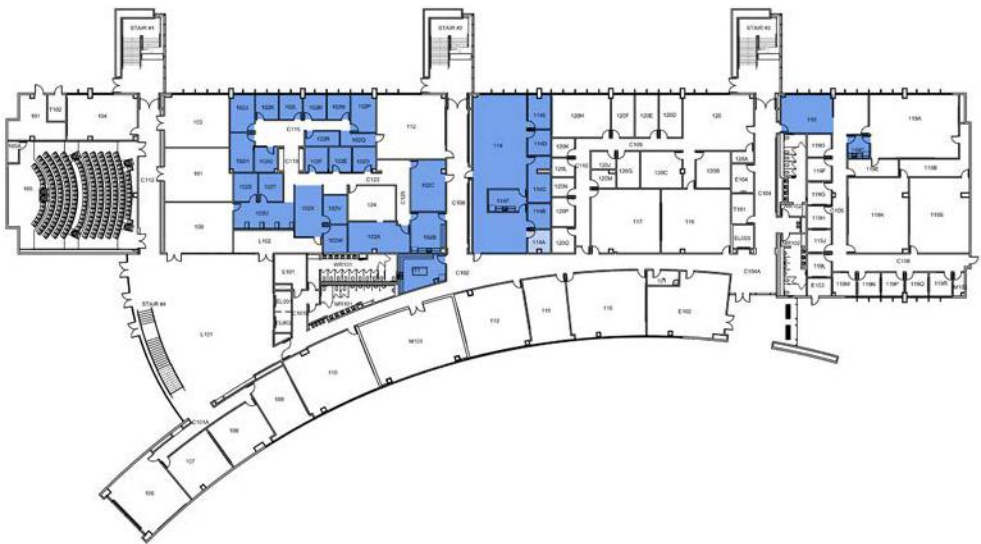

COLLEGE OF EDUCATION / FIRST FLOOR

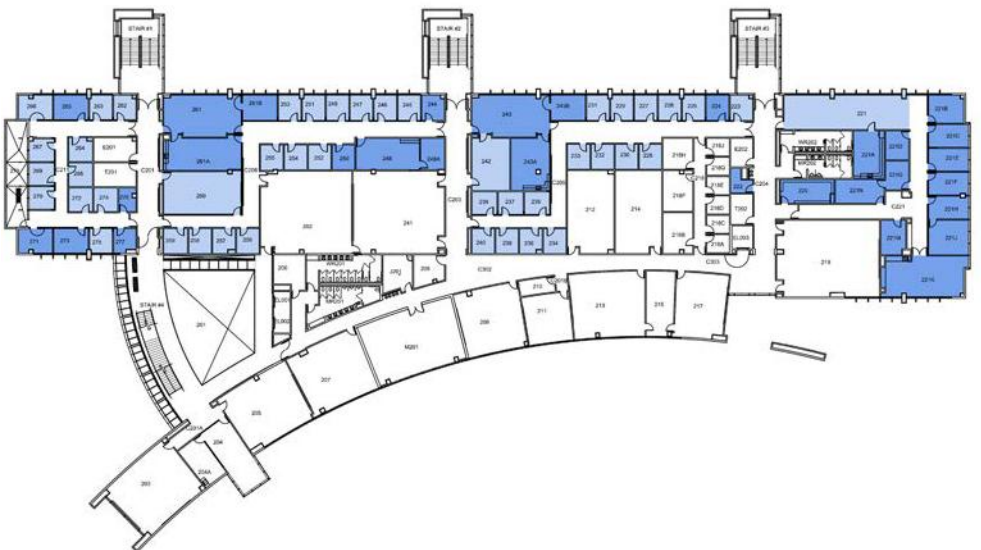

COLLEGE OF EDUCATION / SECOND FLOOR



# 4.2 Academic Affairs

## Composite Floor Plans

Floor plans illustrate where office spaces are located within each respective building for this Division only. For the purpose of this administrative assessment, spaces classified as either faculty offices or conference rooms will be shown for reference with a lighter shade of the color coding. The following plans are approximate based on assessed plans, documentation, and minimal on-site assessments. For current conditions, please coordinate on-site assessment with Facilities Planning & Management.

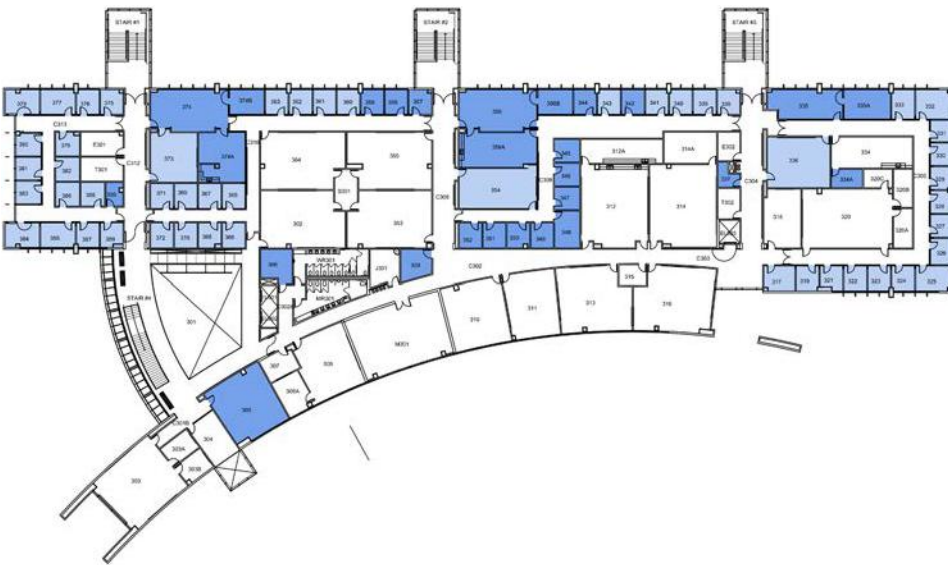

COLLEGE OF EDUCATION / THIRD FLOOR

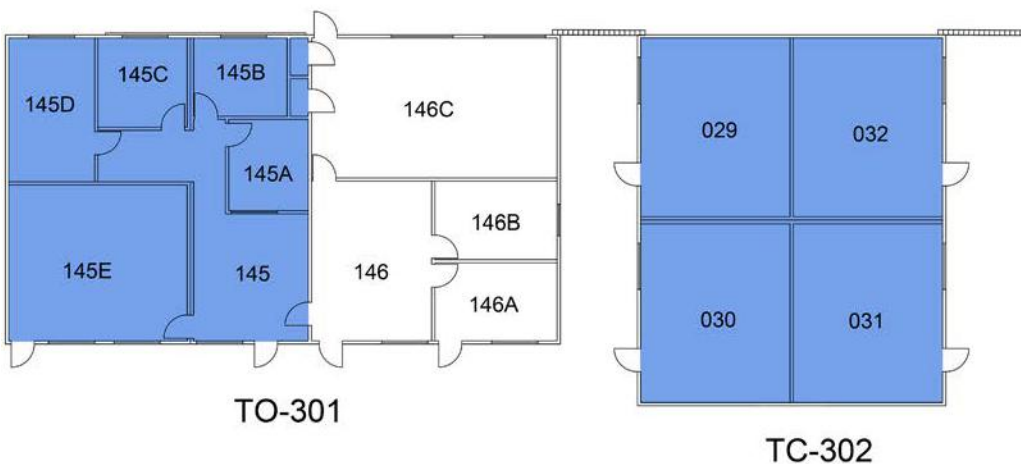

TEMPORARY MODULAR FACULTY OFFICES/CLASSROOMS





# 4.2 Academic Affairs

## Composite Floor Plans

Floor plans illustrate where office spaces are located within each respective building for this Division only. For the purpose of this administrative assessment, spaces classified as either faculty offices or conference rooms will be shown for reference with a lighter shade of the color coding. The following plans are approximate based on assessed plans, documentation, and minimal on-site assessments. For current conditions, please coordinate on-site assessment with Facilities Planning & Management.

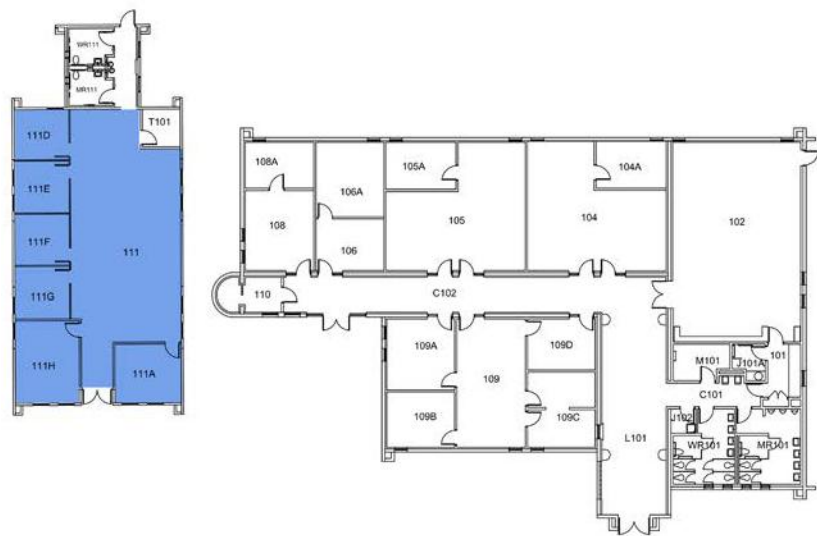

### UNIVERSITY ENTERPRISES



### UNIVERSITY CENTER FOR DEVELOPMENTAL DISABILITIES



## 4.3 Administration & Finance

### Description of Division Services, Mission, etc.

The mission is to provide quality and effective fiscal, physical, and support services and to ensure a safe and congenial environment for the university community.

### Building Assessment

For the purpose of this administrative assessment, spaces classified as either faculty offices will be documented separately for reference only. The following tables are approximate based on assessed plans, documentation, and minimal on-site assessments. For current conditions, please coordinate on-site and with Facilities Planning & Management.

ADMINISTRATION AND FINANCE										
BUILDING	ADMIN PROFESSIONAL		ADMIN SUPPORT		ADMIN SERVICE		CONFERENCE ROOM		OTHER / MISC	
	SPACES	SQ FT	SPACES	SQ FT	SPACES	SQ FT	SPACES	SQ FT	SPACES	SQ FT
ADMINISTRATIVE SERVICES	*	*	8	1052	7	10594	*	*	*	*
AUTO FLEET SERVICES	*	*	3	560	*	*	*	*	*	*
COYOTE BOOKSTORE	1	132	4	970	5	1304	*	*	1	827
COYOTE COMMONS	6	664	5	615	*	*	*	*	1	85
ENVIRONMENTAL HEALTH & SAFETY	1	123	3	367	5	1311	1	247	*	*
FACILITIES MANAGEMENT	6	933	14	8950	5	2606	2	634	*	*
HEALTH & PHYSICAL EDUCATION COMPLEX	*	*	*	*	*	*	*	*	3	1015
HEALTH SCIENCES	*	*	1	807	*	*	*	*	*	*
HVAC CENTRAL PLANT	3	350	1	663	1	120	*	*	*	*
INFORMATION SERVICES BUILDING NO. 1	*	*	*	*	*	*	*	*	1	219
INFORMATION SERVICES BUILDING NO. 2	*	*	*	*	*	*	*	*	3	411
JACK BROWN HALL	*	*	*	*	*	*	*	*	2	457
JOHN M. PFAU LIBRARY	*	*	*	*	*	*	*	*	3	1657
PLANT/CENTRAL WAREHOUSE	*	*	5	1924	2	228	*	*	*	*
SANTOS MANUEL STUDENT UNION SOUTH	*	*	*	*	*	*	*	*	2	1160
SIERRA HALL	12	1987	14	5366	7	831	2	672	*	*
SOCIAL & BEHAVIORAL SCIENCES	*	*	*	*	*	*	*	*	7	2275
UNIVERSITY ENTERPRISES	4	683	7	2942	2	489	1	1156	*	*
UNIVERSITY HALL	2	274	6	2385	2	188	*	*	2	249
UNIVERSITY PUBLIC SAFETY	4	595	7	1523	12	2573	*	*	1	114
VISUAL ARTS CENTER	*	*	1	102	*	*	*	*	*	*
<b>TOTAL</b>	<b>39</b>	<b>5741</b>	<b>79</b>	<b>28226</b>	<b>48</b>	<b>20244</b>	<b>6</b>	<b>2709</b>	<b>26</b>	<b>8469</b>

### Space Inventory Summary Spreadsheet

Refer to Appendix for a more detailed spreadsheet indicating space numbers, square footage per space, and any additional comments.

## 4.3 Administration & Finance

### Campus Plan

The colored circles graphically identifies occupied space representing the Division on campus. The campus site plan is approximate based on assessed plans, documentation, and minimal on-site assessments. For current conditions, please coordinate on-site and with Facilities Planning & Management.



- 2 Sierra Hall
- 3 Chaparral Hall
- 4 Facilities Planning & Mgmt
- 4A Environmental Health & Safety
- 4B University Police
- 4C Auto Fleet Services
- 4D Plan/Central Warehouse
- 5 HVAC Central Plant

- 9 John Pfau Library
- 9A John Pfau Library Addition
- 19 Student Union East
- 22 Student Union South
- 26 University Hall
- 36 Social & Behavioral Sciences
- 41 University Enterprises
- 43 Administrative Services

- 44 Coyote Village
- 45 Coyote Commons
- 47 Information Center 2
- 49 Information Center 1

# 4.3 Administration & Finance

## Composite Floor Plans

Floor plans illustrate where office spaces are located within each respective building for this Division only. For the purpose of this administrative assessment, spaces classified as either faculty offices or conference rooms will be shown for reference with a lighter shade of the color coding. The following plans are approximate based on assessed plans, documentation, and minimal on-site assessments. For current conditions, please coordinate on-site assessment with Facilities Planning & Management.



SIERRA HALL



CHAPARRAL HALL

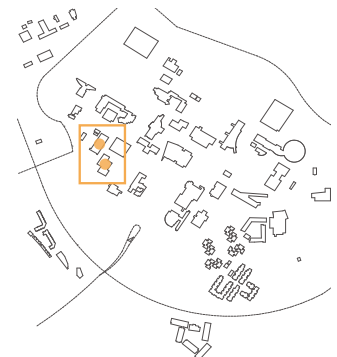

# 4.3 Administration & Finance

## Composite Floor Plans

Floor plans illustrate where office spaces are located within each respective building for this Division only. For the purpose of this administrative assessment, spaces classified as either faculty offices or conference rooms will be shown for reference with a lighter shade of the color coding. The following plans are approximate based on assessed plans, documentation, and minimal on-site assessments. For current conditions, please coordinate on-site assessment with Facilities Planning & Management.

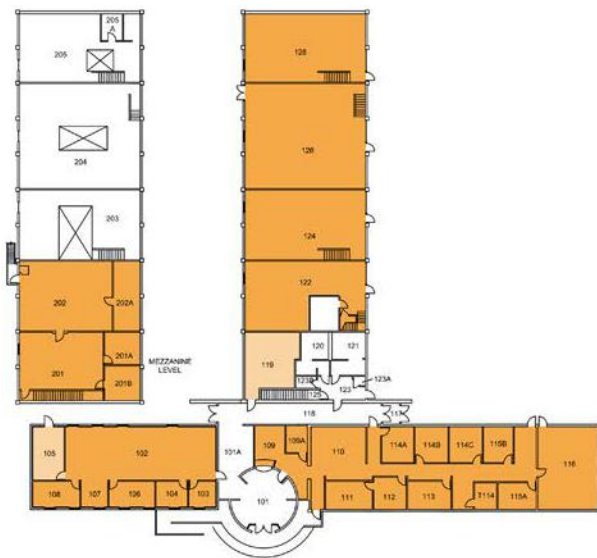

FACILITIES MANAGEMENT

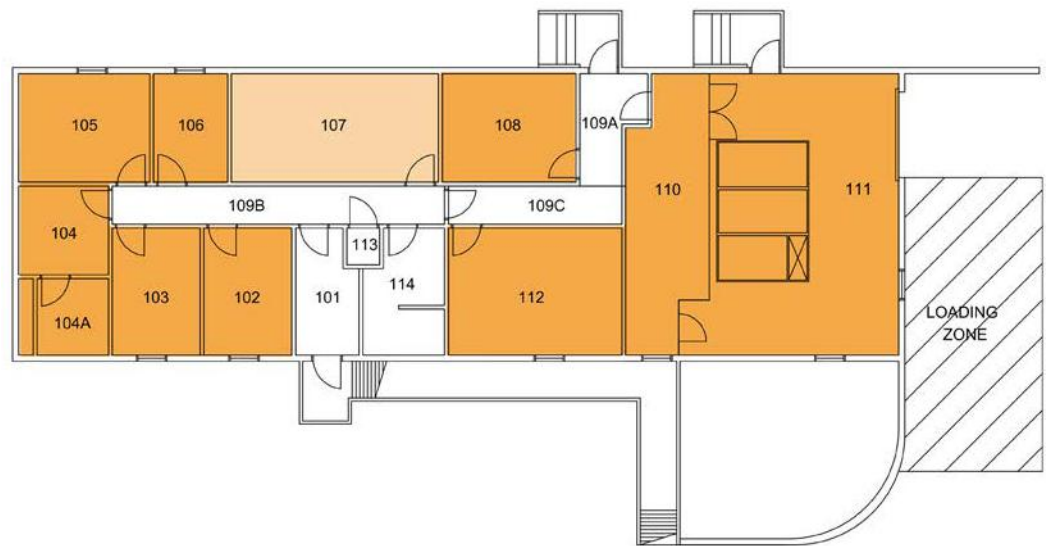

ENVIRONMENTAL HEALTH & SAFETY





# 4.3 Administration & Finance

## Composite Floor Plans

Floor plans illustrate where office spaces are located within each respective building for this Division only. For the purpose of this administrative assessment, spaces classified as either faculty offices or conference rooms will be shown for reference with a lighter shade of the color coding. The following plans are approximate based on assessed plans, documentation, and minimal on-site assessments. For current conditions, please coordinate on-site assessment with Facilities Planning & Management.



UNIVERSITY PUBLIC SAFETY

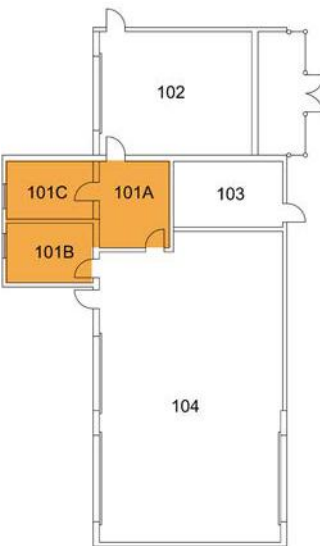

AUTO FLEET SERVICES



# 4.3 Administration & Finance

## Composite Floor Plans

Floor plans illustrate where office spaces are located within each respective building for this Division only. For the purpose of this administrative assessment, spaces classified as either faculty offices or conference rooms will be shown for reference with a lighter shade of the color coding. The following plans are approximate based on assessed plans, documentation, and minimal on-site assessments. For current conditions, please coordinate on-site assessment with Facilities Planning & Management.



PLANT/CENTRAL WAREHOUSE



HVAC CENTRAL PLANT



# 4.3 Administration & Finance

## Composite Floor Plans

Floor plans illustrate where office spaces are located within each respective building for this Division only. For the purpose of this administrative assessment, spaces classified as either faculty offices or conference rooms will be shown for reference with a lighter shade of the color coding. The following plans are approximate based on assessed plans, documentation, and minimal on-site assessments. For current conditions, please coordinate on-site assessment with Facilities Planning & Management.

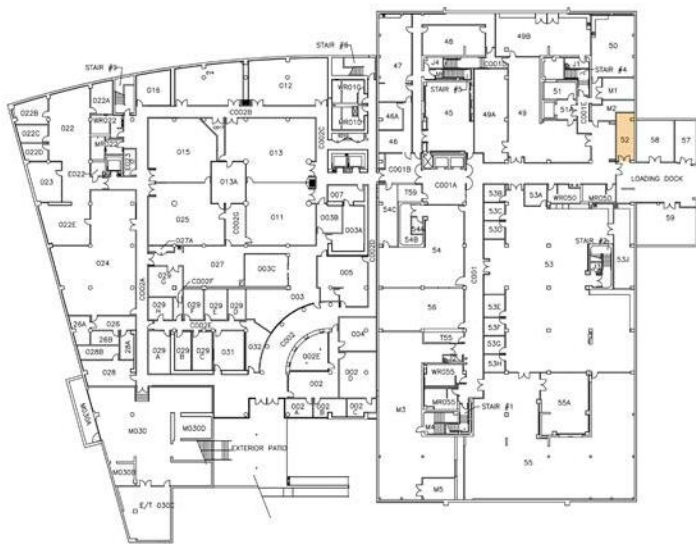

JOHN M. PFAU LIBRARY / BASEMENT

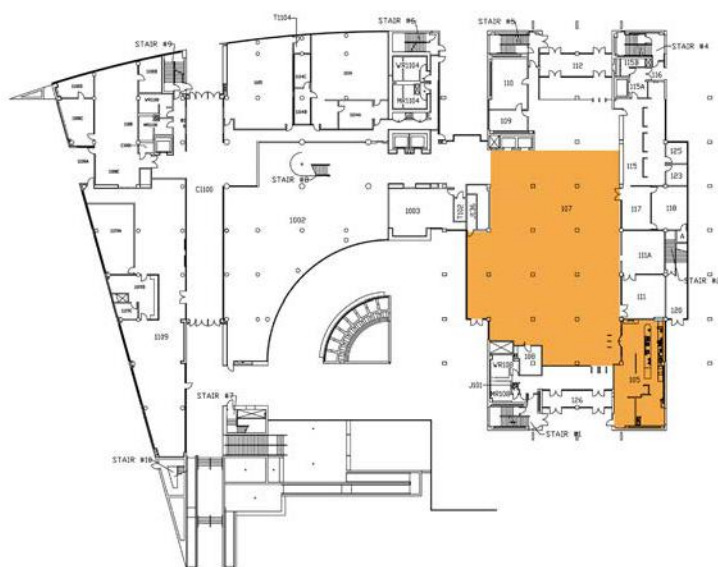

JOHN M. PFAU LIBRARY / FIRST FLOOR



# 4.3 Administration & Finance

## Composite Floor Plans

Floor plans illustrate where office spaces are located within each respective building for this Division only. For the purpose of this administrative assessment, spaces classified as either faculty offices or conference rooms will be shown for reference with a lighter shade of the color coding. The following plans are approximate based on assessed plans, documentation, and minimal on-site assessments. For current conditions, please coordinate on-site assessment with Facilities Planning & Management.



SANTOS MANUEL STUDENT UNION - EAST / FIRST FLOOR



SANTOS MANUEL STUDENT UNION - EAST / SECOND FLOOR



# 4.3 Administration & Finance

## Composite Floor Plans

Floor plans illustrate where office spaces are located within each respective building for this Division only. For the purpose of this administrative assessment, spaces classified as either faculty offices or conference rooms will be shown for reference with a lighter shade of the color coding. The following plans are approximate based on assessed plans, documentation, and minimal on-site assessments. For current conditions, please coordinate on-site assessment with Facilities Planning & Management.





Floor plans illustrate where office spaces are located within each respective building for this Division only. For the purpose of this administrative assessment, spaces classified as either faculty offices or conference rooms will be shown for reference with a lighter shade of the color coding. The following plans are approximate based on assessed plans, documentation, and minimal on-site assessments. For current conditions, please coordinate on-site assessment with Facilities Planning & Management.



# 4.3 Administration & Finance

## Composite Floor Plans

Floor plans illustrate where office spaces are located within each respective building for this Division only. For the purpose of this administrative assessment, spaces classified as either faculty offices or conference rooms will be shown for reference with a lighter shade of the color coding. The following plans are approximate based on assessed plans, documentation, and minimal on-site assessments. For current conditions, please coordinate on-site assessment with Facilities Planning & Management.



UNIVERSITY HALL / BASEMENT

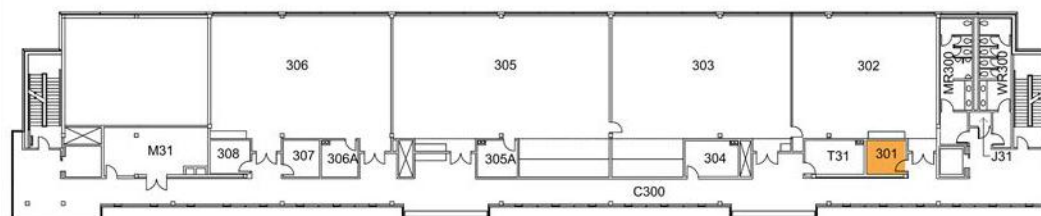

VISUAL ARTS CENTER / THIRD FLOOR



# 4.3 Administration & Finance

## Composite Floor Plans

Floor plans illustrate where office spaces are located within each respective building for this Division only. For the purpose of this administrative assessment, spaces classified as either faculty offices or conference rooms will be shown for reference with a lighter shade of the color coding. The following plans are approximate based on assessed plans, documentation, and minimal on-site assessments. For current conditions, please coordinate on-site assessment with Facilities Planning & Management.

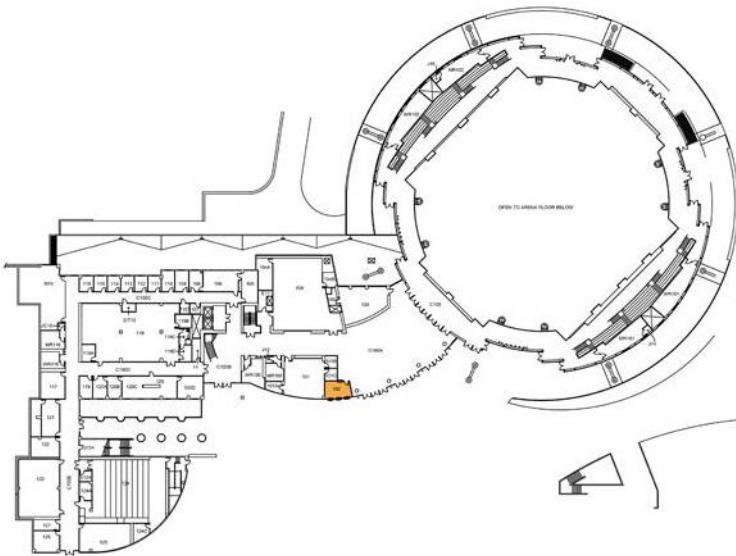

HEALTH & PHYSICAL EDUCATION COMPLEX / FIRST FLOOR



SOCIAL & BEHAVIORAL SCIENCES / FIRST FLOOR

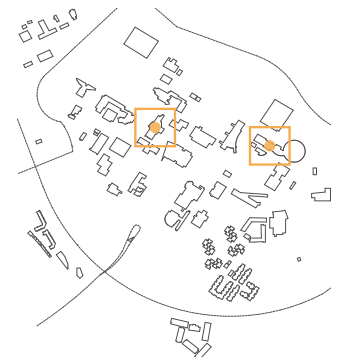

# 4.3 Administration & Finance

## Composite Floor Plans

Floor plans illustrate where office spaces are located within each respective building for this Division only. For the purpose of this administrative assessment, spaces classified as either faculty offices or conference rooms will be shown for reference with a lighter shade of the color coding. The following plans are approximate based on assessed plans, documentation, and minimal on-site assessments. For current conditions, please coordinate on-site assessment with Facilities Planning & Management.



SOCIAL & BEHAVIORAL SCIENCES / THIRD FLOOR

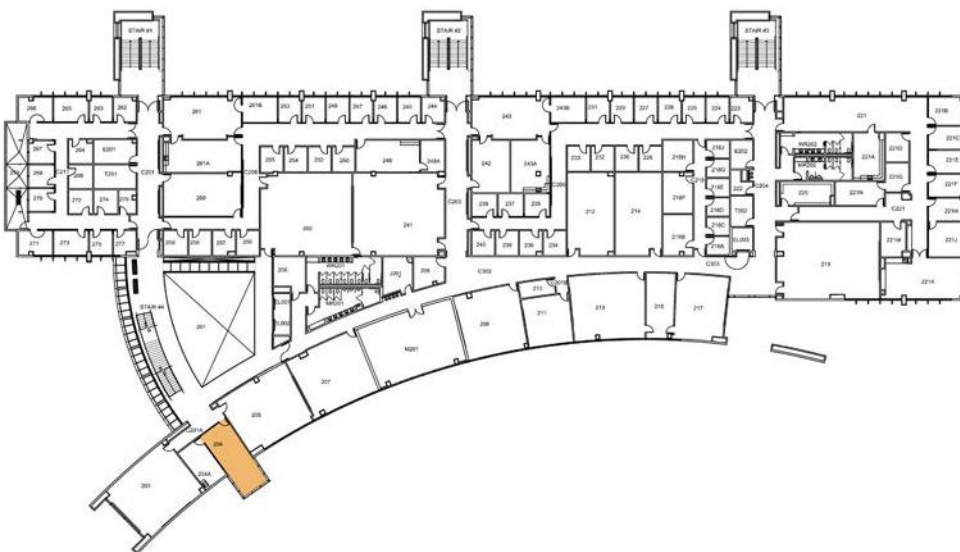

COLLEGE OF EDUCATION / SECOND FLOOR

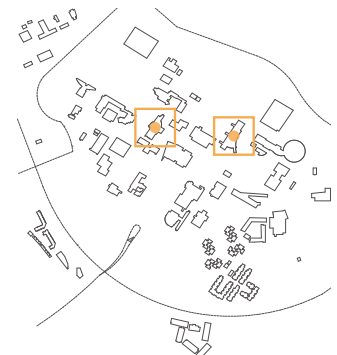

## 4.3 Administration & Finance

## Composite Floor Plans

Floor plans illustrate where office spaces are located within each respective building for this Division only. For the purpose of this administrative assessment, spaces classified as either faculty offices or conference rooms will be shown for reference with a lighter shade of the color coding. The following plans are approximate based on assessed plans, documentation, and minimal on-site assessments. For current conditions, please coordinate on-site assessment with Facilities Planning & Management.

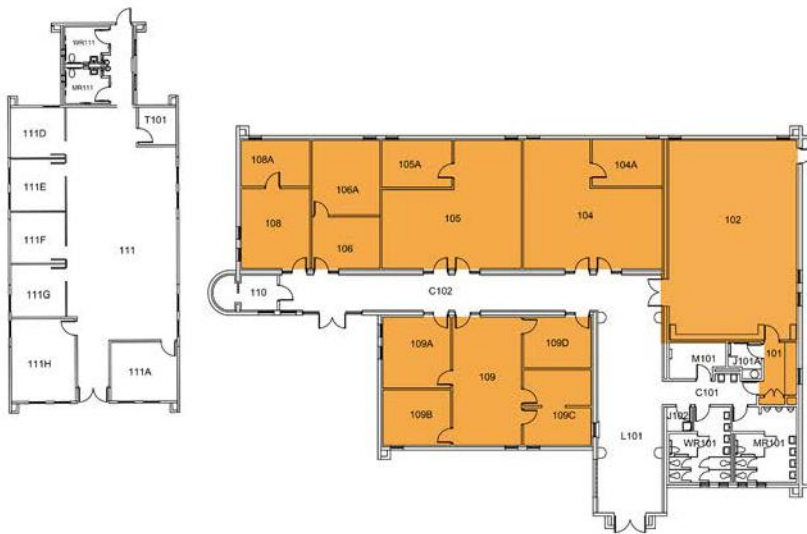

## UNIVERSITY ENTERPRISES

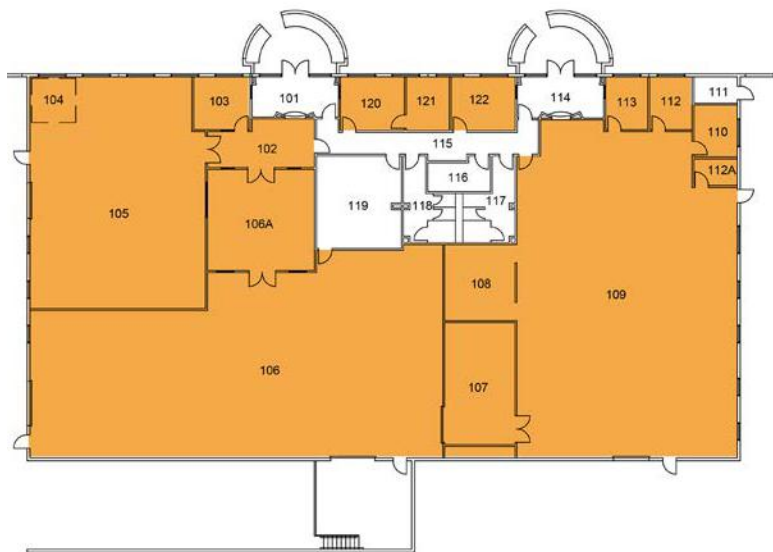

## ADMINISTRATIVE SERVICES





# 4.3 Administration & Finance

## Composite Floor Plans

Floor plans illustrate where office spaces are located within each respective building for this Division only. For the purpose of this administrative assessment, spaces classified as either faculty offices or conference rooms will be shown for reference with a lighter shade of the color coding. The following plans are approximate based on assessed plans, documentation, and minimal on-site assessments. For current conditions, please coordinate on-site assessment with Facilities Planning & Management.

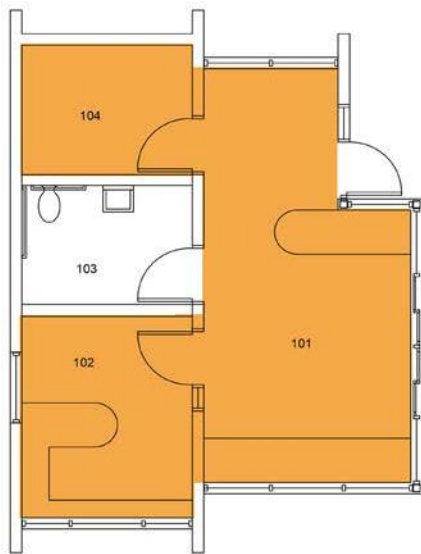

INFORMATION SERVICES BUILDING NO. 2

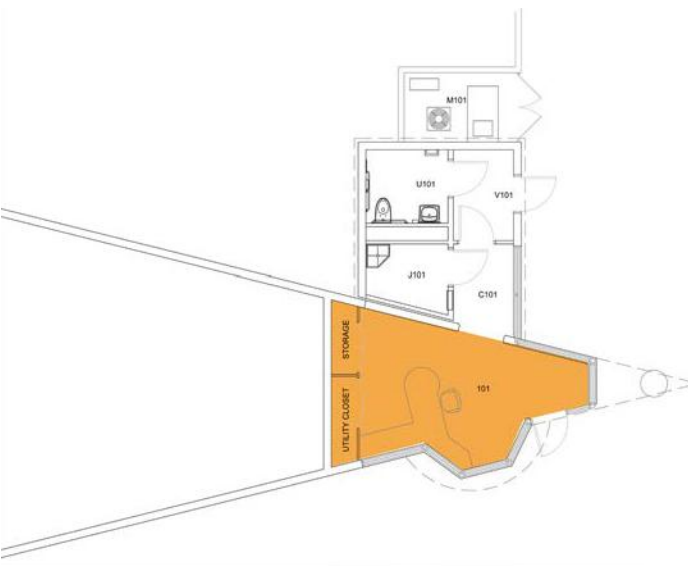

INFORMATION SERVICES BUILDING NO. 1



## 4.4 Human Resources

### Description of Division services, mission, etc.

The Human Resources Division, through its embodiment of the University's strategic and operational goals, supports students, faculty and staff by providing innovative, transformational and inclusive services and programs.

### Building Assessment

For the purpose of this administrative assessment, spaces classified as either faculty offices will be documented separately for reference only. The following tables are approximate based on assessed plans, documentation, and minimal on-site assessments. For current conditions, please coordinate on-site and with Facilities Planning & Management.

HUMAN RESOURCES										
BUILDING	ADMIN PROFESSIONAL		ADMIN SUPPORT		ADMIN SERVICE		CONFERENCE ROOM		OTHER / MISC	
	SPACES	SQ. FT.	SPACES	SQ. FT.	SPACES	SQ. FT.	SPACES	SQ. FT.	SPACES	SQ. FT.
FACULTY OFFICE BUILDING	1	107	*	*	*	*	*	*	*	*
PFAU LIBRARY ADDITION	2	290	*	*	1	1550	1	325	*	*
SIERRA HALL	11	2278	13	2336	4	375	1	196	*	*
<b>TOTAL</b>	<b>14</b>	<b>2675</b>	<b>13</b>	<b>2336</b>	<b>5</b>	<b>1925</b>	<b>2</b>	<b>521</b>	<b>0</b>	<b>0</b>

### Space Inventory Summary Spreadsheet

Refer to Appendix for a more detailed spreadsheet indicating space numbers, square footage per space, and any additional comments.

## 4.4 Human Resources

### Campus Plan

The colored circles graphically identifies occupied space representing the Division on campus. The campus site plan is approximate based on assessed plans, documentation, and minimal on-site assessments. For current conditions, please coordinate on-site and with Facilities Planning & Management.



- 2 Sierra Hall
- 9A John Pfau Library Addition
- 25 Faculty Office Building

## 4.4 Human Resources

### Composite Floor Plans

Floor plans illustrate where office spaces are located within each respective building for this Division only. For the purpose of this administrative assessment, spaces classified as either faculty offices or conference rooms will be shown for reference with a lighter shade of the color coding. The following plans are approximate based on assessed plans, documentation, and minimal on-site assessments. For current conditions, please coordinate on-site assessment with Facilities Planning & Management.



SIERRA HALL



JOHN M. PFAU LIBRARY / FIRST FLOOR

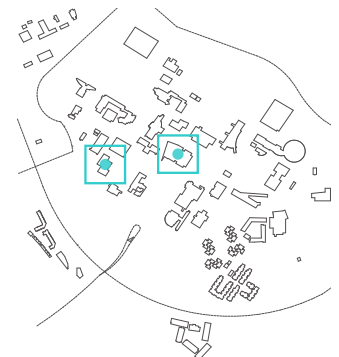

# 4.4 Human Resources

## Composite Floor Plans

Floor plans illustrate where office spaces are located within each respective building for this Division only. For the purpose of this administrative assessment, spaces classified as either faculty offices or conference rooms will be shown for reference with a lighter shade of the color coding. The following plans are approximate based on assessed plans, documentation, and minimal on-site assessments. For current conditions, please coordinate on-site assessment with Facilities Planning & Management.



FACULTY OFFICE BUILDING / SECOND FLOOR

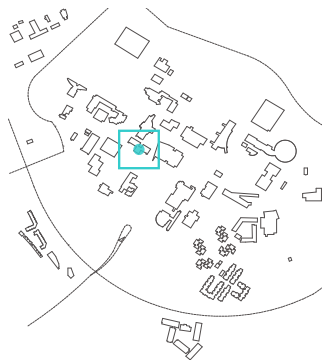



## 4.5 Information Technology Services

### Description of Division services, mission, etc.

Our mission is to support student, faculty and staff success by providing world class customer service, fostering faculty-led innovation and research, and enhancing operational efficiency through the effective use of information technologies.

### Building Assessment

For the purpose of this administrative assessment, spaces classified as either faculty offices will be documented separately for reference only. The following tables are approximate based on assessed plans, documentation, and minimal on-site assessments. For current conditions, please coordinate on-site and with Facilities Planning & Management.

INFORMATION TECHNOLOGY SERVICES										
BUILDING	ADMIN PROFESSIONAL		ADMIN SUPPORT		ADMIN SERVICE		CONFERENCE ROOM		OTHER / MISC	
	SPACES	SQ FT	SPACES	SQ FT	SPACES	SQ FT	SPACES	SQ FT	SPACES	SQ FT
CHAPARRAL HALL	*	*	6	1097	2	213	*	*	*	*
HEALTH SCIENCES	*	*	2	108	*	*	*	*	*	*
VISUAL ARTS CENTER	*	*	*	*	2	176	*	*	*	*
JOHN M. PFAU LIBRARY	1	134	8	2673	6	3087	*	*	*	*
PFAU LIBRARY ADDITION	8	1416	32	17206	13	3173	4	1579	1	192
UNIVERSITY HALL	*	*	*	*	4	515	*	*	*	*
VISUAL ARTS CENTER	*	*	*	*	2	176	*	*	*	*
<b>TOTAL</b>	<b>9</b>	<b>1550</b>	<b>48</b>	<b>21084</b>	<b>29</b>	<b>7340</b>	<b>4</b>	<b>1579</b>	<b>1</b>	<b>192</b>

### Space Inventory Summary Spreadsheet

Refer to Appendix for a more detailed spreadsheet indicating space numbers, square footage per space, and any additional comments.

## 4.5 Information Technology Services

### Campus Plan

The colored circles graphically identifies occupied space representing the Division on campus. The campus site plan is approximate based on assessed plans, documentation, and minimal on-site assessments. For current conditions, please coordinate on-site and with Facilities Planning & Management.



- 3** Chaparral Hall
- 9** John Pfau Library
- 9A** John Pfau Library Addition
- 26** University Hall
- 32** Visual Arts Center and Robert & Frances Fullerton Museum of Art

## 4.5 Information Technology Services

### Composite Floor Plans

Floor plans illustrate where office spaces are located within each respective building for this Division only. For the purpose of this administrative assessment, spaces classified as either faculty offices or conference rooms will be shown for reference with a lighter shade of the color coding. The following plans are approximate based on assessed plans, documentation, and minimal on-site assessments. For current conditions, please coordinate on-site assessment with Facilities Planning & Management.



CHAPARRAL HALL



JOHN M. PFAU LIBRARY / BASEMENT

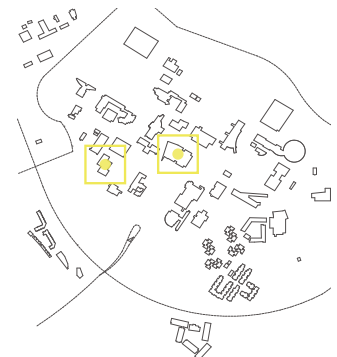

## 4.5 Information Technology Services

### Composite Floor Plans

Floor plans illustrate where office spaces are located within each respective building for this Division only. For the purpose of this administrative assessment, spaces classified as either faculty offices or conference rooms will be shown for reference with a lighter shade of the color coding. The following plans are approximate based on assessed plans, documentation, and minimal on-site assessments. For current conditions, please coordinate on-site assessment with Facilities Planning & Management.

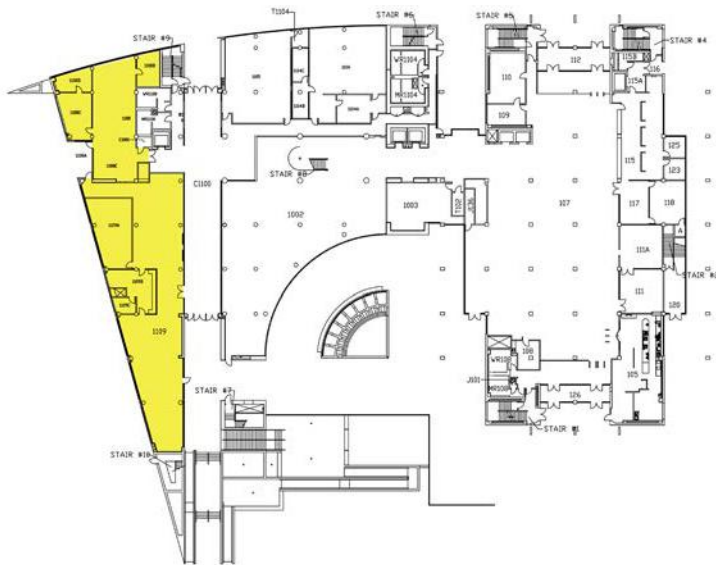

JOHN M. PFAU LIBRARY / FIRST FLOOR



JOHN M. PFAU LIBRARY / SECOND FLOOR

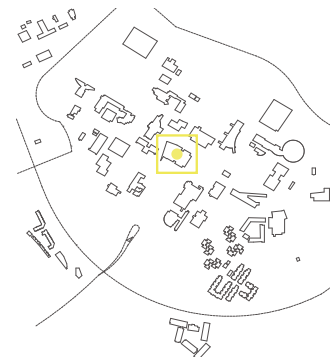

## 4.5 Information Technology Services

### Composite Floor Plans

Floor plans illustrate where office spaces are located within each respective building for this Division only. For the purpose of this administrative assessment, spaces classified as either faculty offices or conference rooms will be shown for reference with a lighter shade of the color coding. The following plans are approximate based on assessed plans, documentation, and minimal on-site assessments. For current conditions, please coordinate on-site assessment with Facilities Planning & Management.

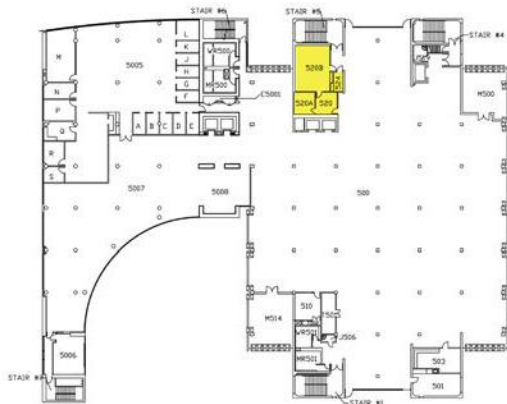

JOHN M. PFAU LIBRARY / FIFTH FLOOR

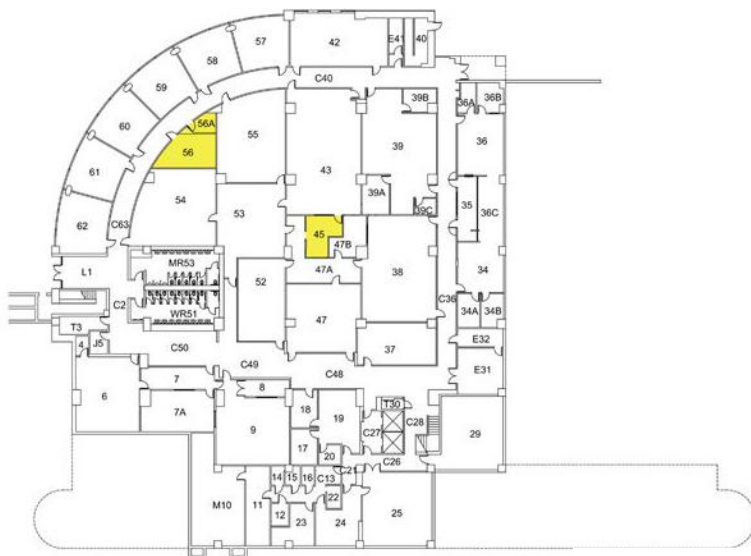

UNIVERSITY HALL / BASEMENT

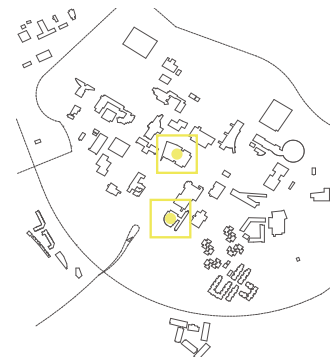



# 4.5 Information Technology Services

## Composite Floor Plans

Floor plans illustrate where office spaces are located within each respective building for this Division only. For the purpose of this administrative assessment, spaces classified as either faculty offices or conference rooms will be shown for reference with a lighter shade of the color coding. The following plans are approximate based on assessed plans, documentation, and minimal on-site assessments. For current conditions, please coordinate on-site assessment with Facilities Planning & Management.

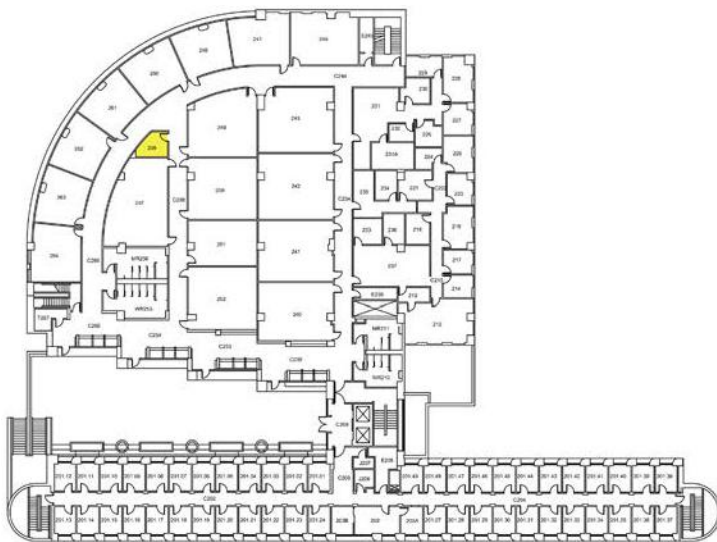

UNIVERSITY HALL / SECOND FLOOR

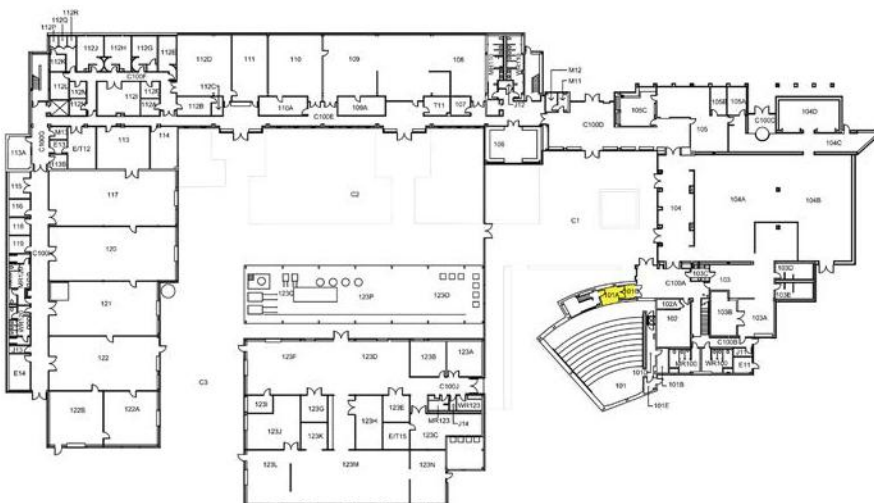

VISUAL ARTS CENTER / FIRST FLOOR

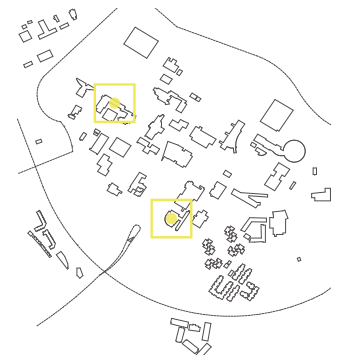

## 4.6 President's Office

### Description of Division services, mission, etc.

The President's Office division serves as a location for the campus president, staff, and visitors. Utilized mainly as offices, conferencing, and support spaces, the President's office is an area to inspire the president through his day-to-day tasks to maintain the campus.

### Building Assessment

For the purpose of this administrative assessment, spaces classified as either faculty offices will be documented separately for reference only. The following tables are approximate based on assessed plans, documentation, and minimal on-site assessments. For current conditions, please coordinate on-site and with Facilities Planning & Management.

PRESIDENT OFFICE										
BUILDING	ADMIN PROFESSIONAL		ADMIN SUPPORT		ADMIN SERVICE		CONFERENCE ROOM		OTHER / MISC	
	SPACES	SQ FT	SPACES	SQ FT	SPACES	SQ FT	SPACES	SQ FT	SPACES	SQ FT
ADMINISTRATION	4	866	9	1314	4	222	2	646	1	405
JOHN M. PFAU LIBRARY	1	147	1	145	*	*	*	*	*	*
SANTOS MANUEL STUDENT UNION SOUTH	2	315	1	131	1	90	*	*	*	*
SIERRA HALL	2	334	4	635	*	*	*	*	*	*
<b>TOTAL</b>	<b>9</b>	<b>1662</b>	<b>15</b>	<b>2225</b>	<b>5</b>	<b>312</b>	<b>2</b>	<b>646</b>	<b>1</b>	<b>405</b>

### Space Inventory Summary Spreadsheet

Refer to Appendix for a more detailed spreadsheet indicating space numbers, square footage per space, and any additional comments.

## 4.6 President's Office

### Campus Plan

The colored circles graphically identifies occupied space representing the Division on campus. The campus site plan is approximate based on assessed plans, documentation, and minimal on-site assessments. For current conditions, please coordinate on-site and with Facilities Planning & Management.



- 1 Administration
- 2 Sierra Hall
- 9 John Pfau Library
- 9A John Pfau Library Addition
- 22 Student Union South

## 4.6 President's Office

### Composite Floor Plans

Floor plans illustrate where office spaces are located within each respective building for this Division only. For the purpose of this administrative assessment, spaces classified as either faculty offices or conference rooms will be shown for reference with a lighter shade of the color coding. The following plans are approximate based on assessed plans, documentation, and minimal on-site assessments. For current conditions, please coordinate on-site assessment with Facilities Planning & Management.



ADMINISTRATION

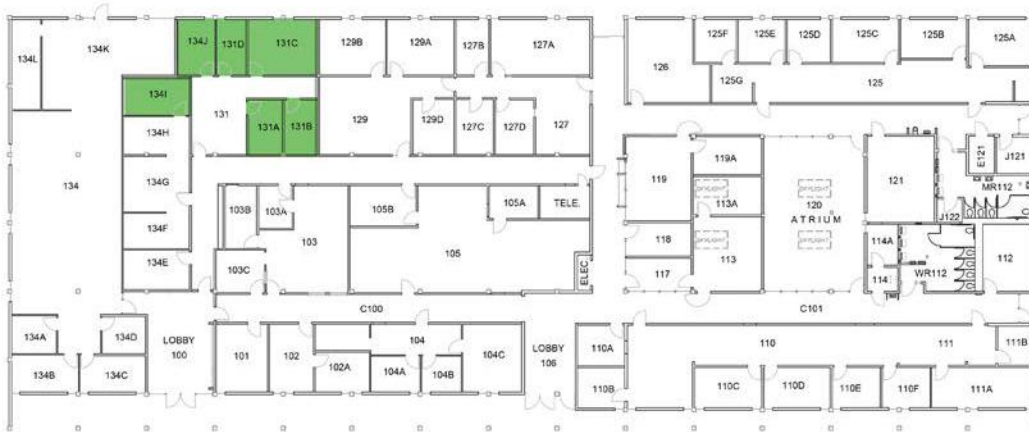

SIERRA HALL

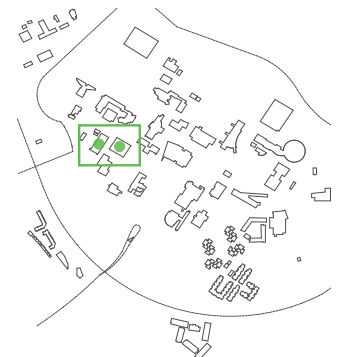

## 4.6 President's Office

### Composite Floor Plans

Floor plans illustrate where office spaces are located within each respective building for this Division only. For the purpose of this administrative assessment, spaces classified as either faculty offices or conference rooms will be shown for reference with a lighter shade of the color coding. The following plans are approximate based on assessed plans, documentation, and minimal on-site assessments. For current conditions, please coordinate on-site assessment with Facilities Planning & Management.



JOHN M. PFAU LIBRARY / SECOND FLOOR



SANTOS MANUEL STUDENT UNION / FIRST FLOOR

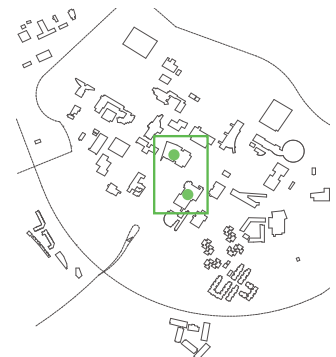



## 4.7 Student Affairs

### Description of Division services, mission, etc.

Nearly 20 departments make up the Division of Student Affairs, from housing to student engagement, career services to counseling, the student union to athletics, and so much more. Student Affairs enriches the Cal State San Bernardino experience outside of the classroom. This division engages students in activities in both the campus and surrounding community. Student Affairs offers support to students in need and creates an environment that enhances their experience and #LifeAtCSUSB.

### Building Assessment

For the purpose of this administrative assessment, spaces classified as either faculty offices will be documented separately for reference only. The following tables are approximate based on assessed plans, documentation, and minimal on-site assessments. For current conditions, please coordinate on-site and with Facilities Planning & Management.

STUDENT AFFAIRS										
BUILDING	ADMIN PROFESSIONAL		ADMIN SUPPORT		ADMIN SERVICE		CONFERENCE ROOM		OTHER / MISC	
	SPACES	SQ FT	SPACES	SQ FT	SPACES	SQ FT	SPACES	SQ FT	SPACES	SQ FT
CHILDREN'S CENTER	1	121	1	84	2	193	*	*	5	1402
COYOTE BOOKSTORE	1	127	3	493	2	810	*	*	*	*
FACULTY OFFICE BUILDING	1	125	*	*	*	*	*	*	2	220
HEALTH & PHYSICAL EDUCATION COMPLEX	6	796	2	478	*	*	1	284	16	2425
HEALTH CENTER	1	138	11	2023	5	1415	*	*	*	*
HEALTH SCIENCES	2	231	*	*	2	161	*	*	3	409
JOHN M. PFAU LIBRARY	7	983	3	639	5	575	1	323	2	187
SANTOS MANUEL STUDENT UNION EAST	*	*	*	*	*	*	*	*	12	14027
SANTOS MANUEL STUDENT UNION SOUTH	7	919	5	1120	5	2200	*	*	*	*
STUDENT RECREATION & FITNESS CENTER	*	*	*	*	*	*	1	277	5	637
UNIVERSITY HALL	19	2514	40	6440	11	1244	2	325	4	317
TOTAL	45	5954	65	11277	32	6598	5	1209	49	19624

### Space Inventory Summary Spreadsheet

Refer to Appendix for a more detailed spreadsheet indicating space numbers, square footage per space, and any additional comments.

## 4.7 Student Affairs

### Campus Plan

The colored circles graphically identifies occupied space representing the Division on campus. The campus site plan is approximate based on assessed plans, documentation, and minimal on-site assessments. For current conditions, please coordinate on-site and with Facilities Planning & Management.



- 9 John Pfau Library
- 9A John Pfau Library Addition
- 21 Student Health Center
- 22 Student Union South
- 24 Children's Center
- 25 Faculty Office Building
- 26 University Hall
- 34 Health & PE Complex

- 39 Student Rec & Wellness
- 44 Coyote Village
- 48 Serrano Village

## 4.7 Student Affairs

### Composite Floor Plans

Floor plans illustrate where office spaces are located within each respective building for this Division only. For the purpose of this administrative assessment, spaces classified as either faculty offices or conference rooms will be shown for reference with a lighter shade of the color coding. The following plans are approximate based on assessed plans, documentation, and minimal on-site assessments. For current conditions, please coordinate on-site assessment with Facilities Planning & Management.

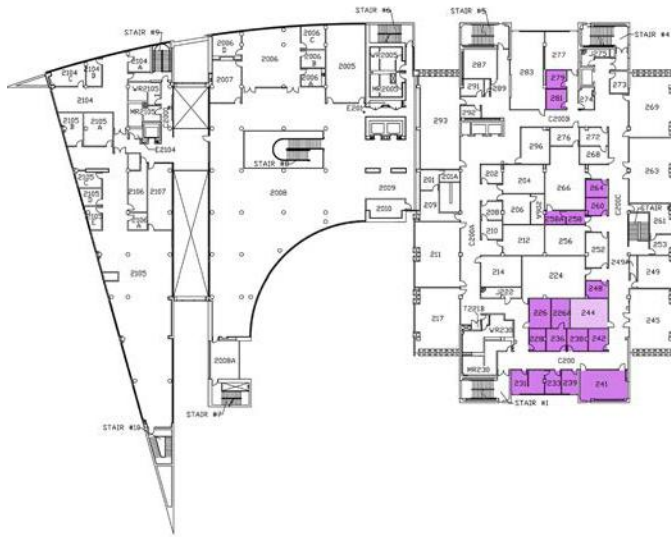

JOHN M. PFAU LIBRARY / SECOND FLOOR



HEALTH CENTER

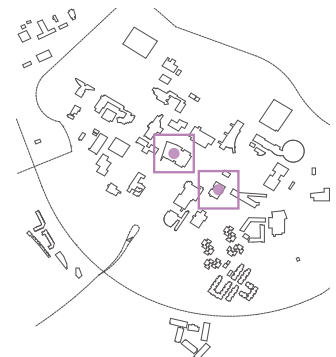

# 4.7 Student Affairs

## Composite Floor Plans

Floor plans illustrate where office spaces are located within each respective building for this Division only. For the purpose of this administrative assessment, spaces classified as either faculty offices or conference rooms will be shown for reference with a lighter shade of the color coding. The following plans are approximate based on assessed plans, documentation, and minimal on-site assessments. For current conditions, please coordinate on-site assessment with Facilities Planning & Management.



SANTOS MANUEL STUDENT UNION / FIRST FLOOR

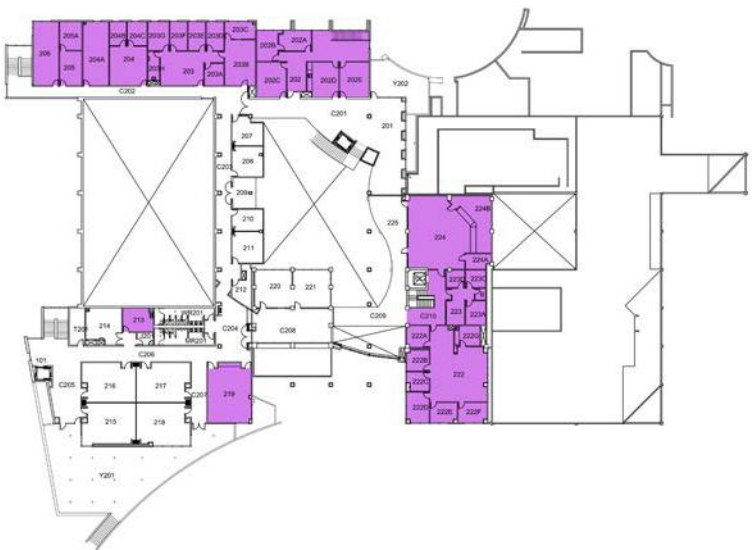

SANTOS MANUEL STUDENT UNION / SECOND FLOOR

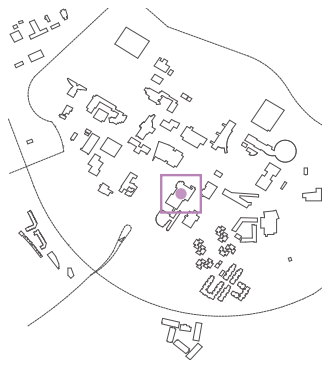

## 4.7 Student Affairs

## Composite Floor Plans

Floor plans illustrate where office spaces are located within each respective building for this Division only. For the purpose of this administrative assessment, spaces classified as either faculty offices or conference rooms will be shown for reference with a lighter shade of the color coding. The following plans are approximate based on assessed plans, documentation, and minimal on-site assessments. For current conditions, please coordinate on-site assessment with Facilities Planning & Management.

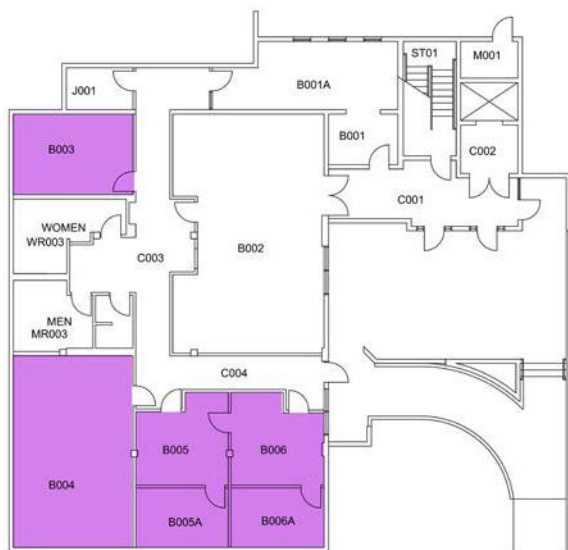

COYOTE BOOKSTORE / BASEMENT

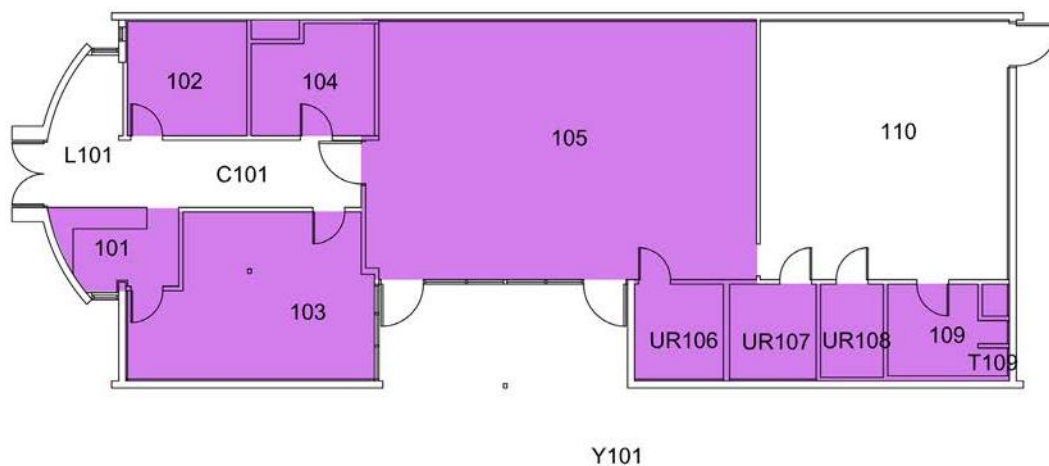

CHILDREN'S CENTER

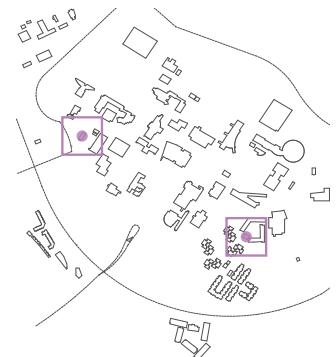



## 4.7 Student Affairs

## Composite Floor Plans

Floor plans illustrate where office spaces are located within each respective building for this Division only. For the purpose of this administrative assessment, spaces classified as either faculty offices or conference rooms will be shown for reference with a lighter shade of the color coding. The following plans are approximate based on assessed plans, documentation, and minimal on-site assessments. For current conditions, please coordinate on-site assessment with Facilities Planning & Management.

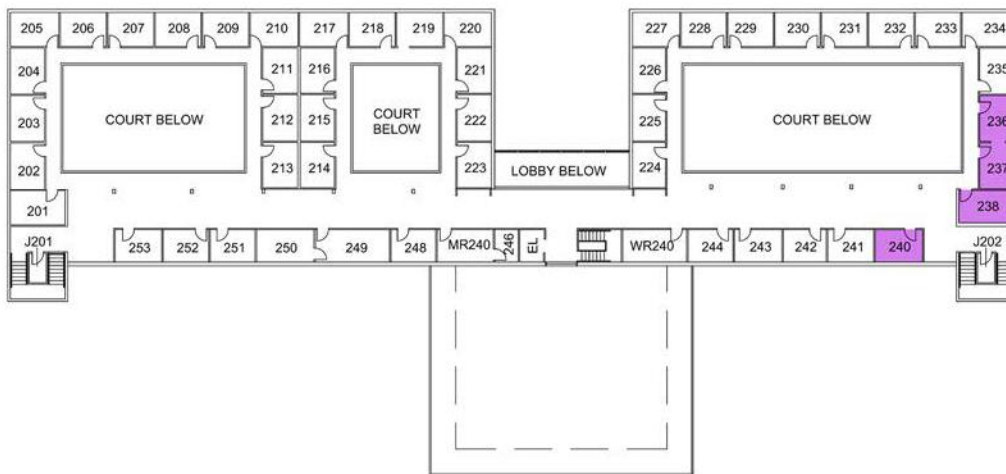

FACULTY OFFICE BUILDING / SECOND FLOOR

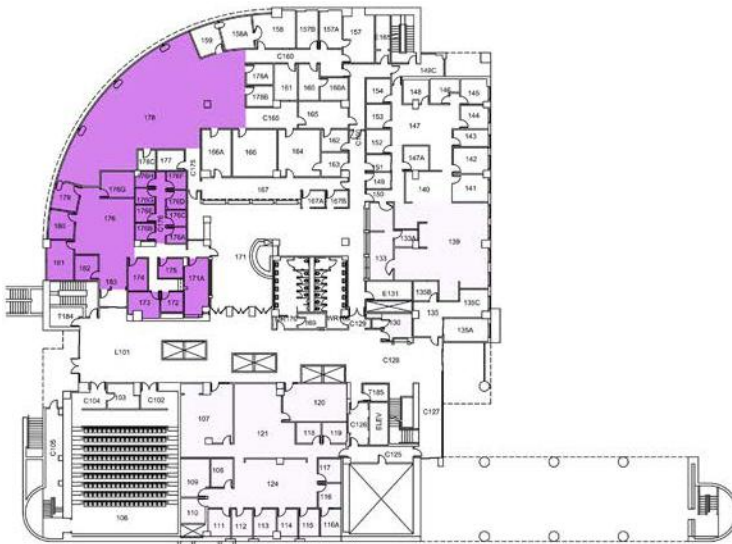

UNIVERSITY HALL / FIRST FLOOR

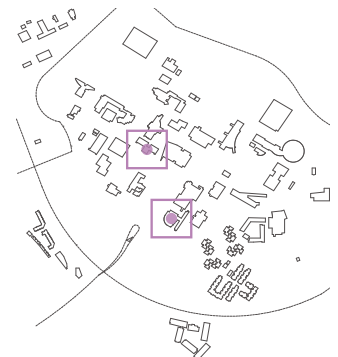

# 4.7 Student Affairs

## Composite Floor Plans

Floor plans illustrate where office spaces are located within each respective building for this Division only. For the purpose of this administrative assessment, spaces classified as either faculty offices or conference rooms will be shown for reference with a lighter shade of the color coding. The following plans are approximate based on assessed plans, documentation, and minimal on-site assessments. For current conditions, please coordinate on-site assessment with Facilities Planning & Management.

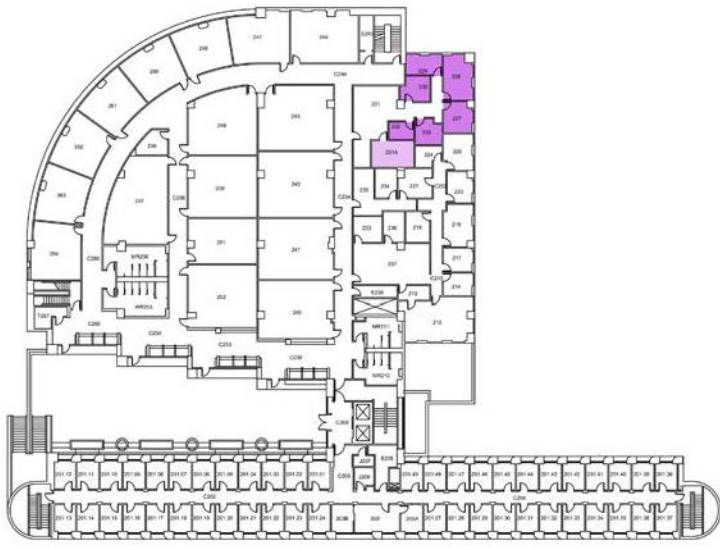

UNIVERSITY HALL / SECOND FLOOR

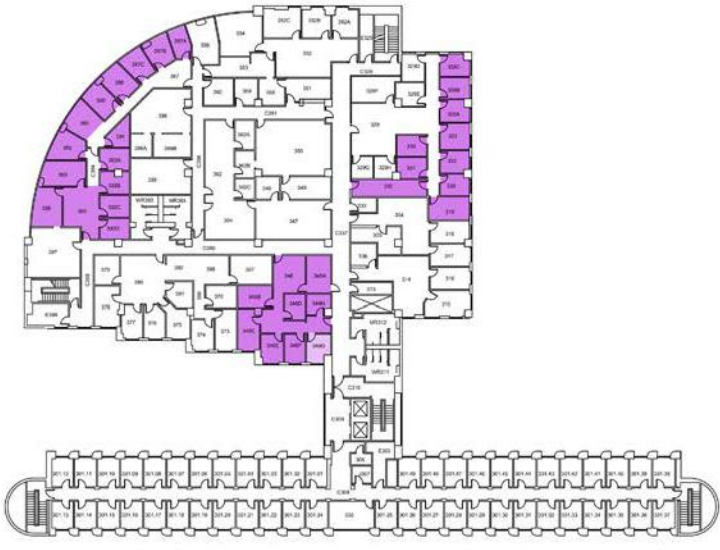

UNIVERSITY HALL / THIRD FLOOR

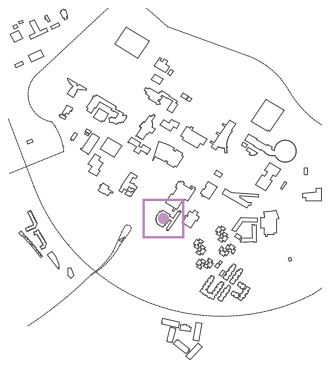

## 4.7 Student Affairs

## Composite Floor Plans

Floor plans illustrate where office spaces are located within each respective building for this Division only. For the purpose of this administrative assessment, spaces classified as either faculty offices or conference rooms will be shown for reference with a lighter shade of the color coding. The following plans are approximate based on assessed plans, documentation, and minimal on-site assessments. For current conditions, please coordinate on-site assessment with Facilities Planning & Management.

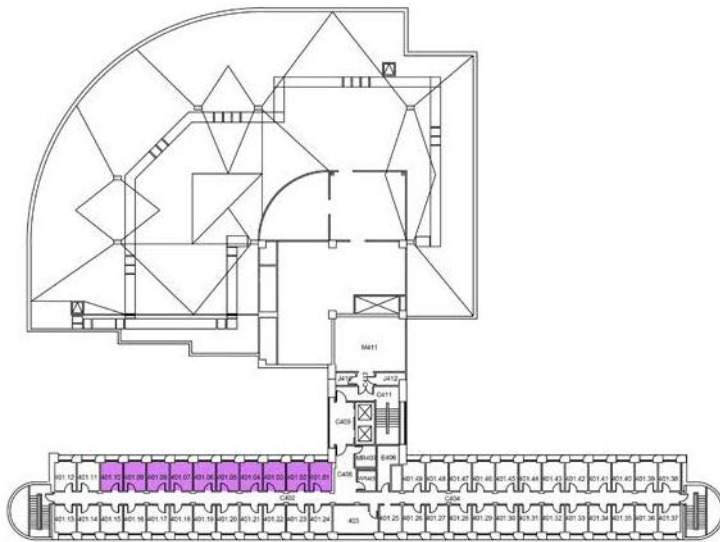

UNIVERSITY HALL / FOURTH FLOOR

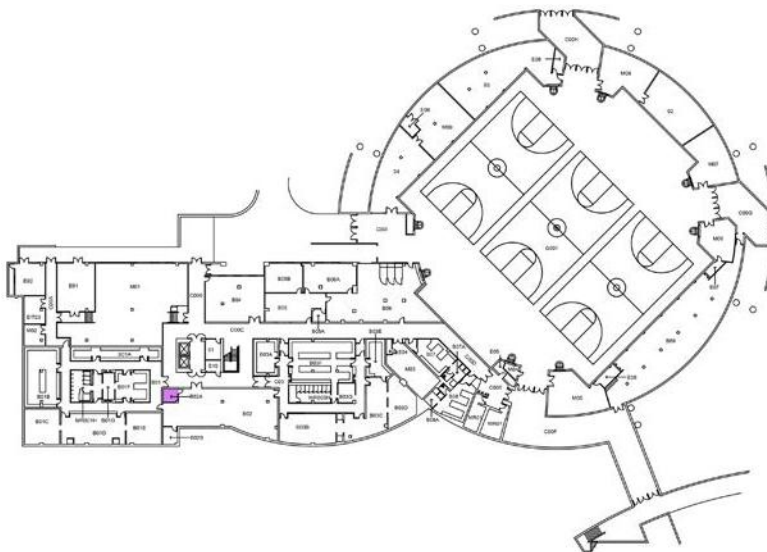

HEALTH &amp; PHYSICAL EDUCATION COMPLEX / BASEMENT

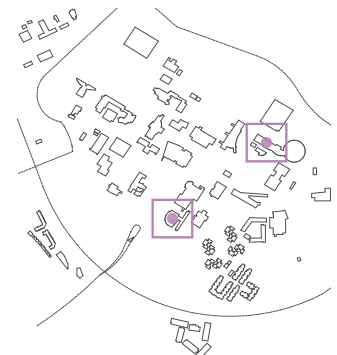

# 4.7 Student Affairs

## Composite Floor Plans

Floor plans illustrate where office spaces are located within each respective building for this Division only. For the purpose of this administrative assessment, spaces classified as either faculty offices or conference rooms will be shown for reference with a lighter shade of the color coding. The following plans are approximate based on assessed plans, documentation, and minimal on-site assessments. For current conditions, please coordinate on-site assessment with Facilities Planning & Management.

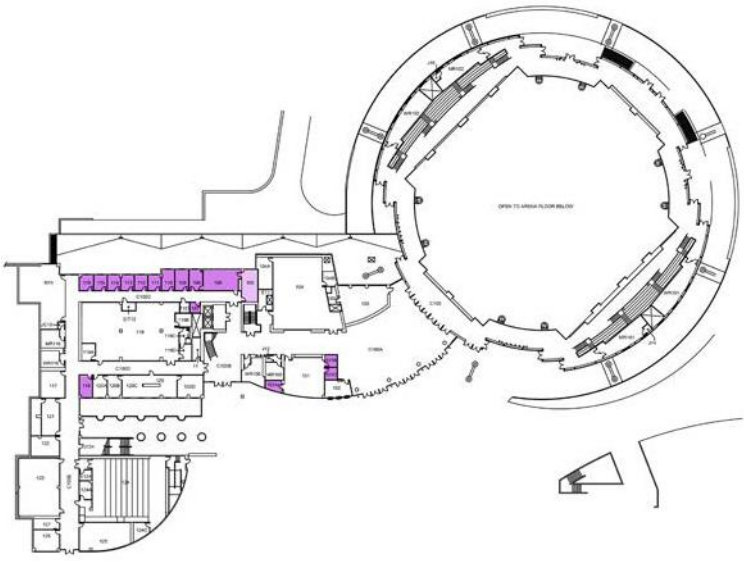

HEALTH & PHYSICAL EDUCATION COMPLEX / FIRST FLOOR

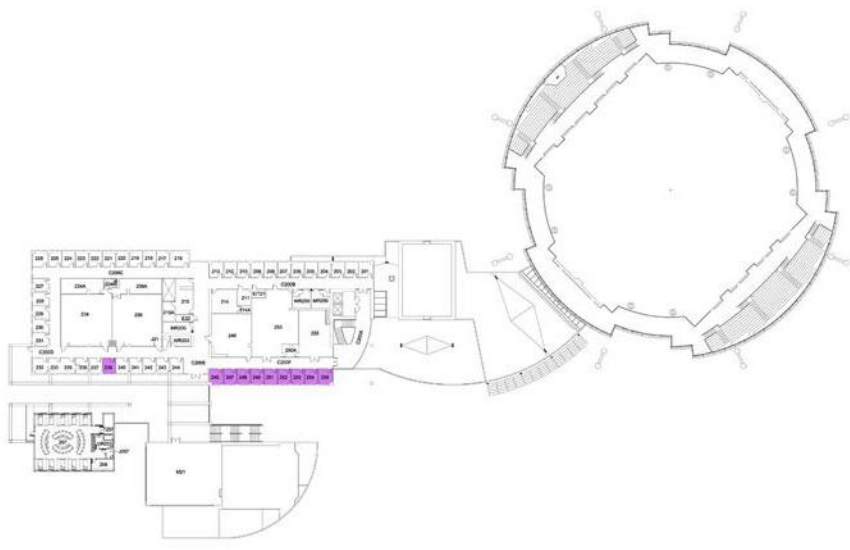

HEALTH & PHYSICAL EDUCATION COMPLEX / SECOND FLOOR

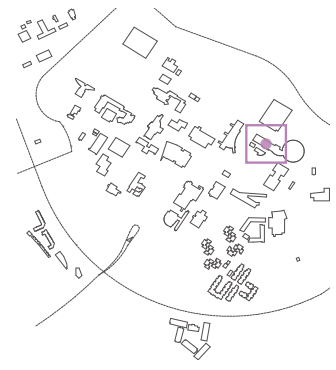

# 4.7 Student Affairs

## Composite Floor Plans

Floor plans illustrate where office spaces are located within each respective building for this Division only. For the purpose of this administrative assessment, spaces classified as either faculty offices or conference rooms will be shown for reference with a lighter shade of the color coding. The following plans are approximate based on assessed plans, documentation, and minimal on-site assessments. For current conditions, please coordinate on-site assessment with Facilities Planning & Management.

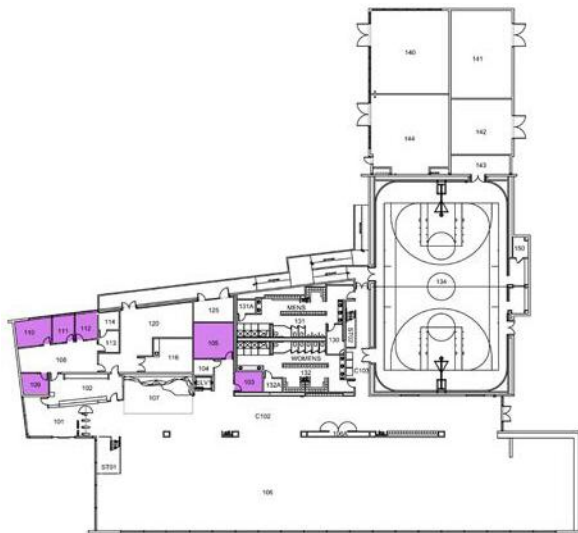

STUDENT RECREATION & FITNESS CENTER / FIRST FLOOR





## 4.8 University Advancement

### Description of Division services, mission, etc.

The Advancement Services Department provides the critical support services for the Division of University Advancement which encompasses budget, gift administration, and oversight of the Advance database. In addition, the ASO team oversees management of the Philanthropic Foundation endowment and scholarship funds, ensuring compliance and expenditure of funds.

### Building Assessment

For the purpose of this administrative assessment, spaces classified as either faculty offices will be documented separately for reference only. The following tables are approximate based on assessed plans, documentation, and minimal on-site assessments. For current conditions, please coordinate on-site and with Facilities Planning & Management.

UNIVERSITY ADVANCEMENT										
BUILDING	ADMIN PROFESSIONAL		ADMIN SUPPORT		ADMIN SERVICE		CONFERENCE ROOM		OTHER / MISC	
	SPACES	SQ FT	SPACES	SQ FT	SPACES	SQ FT	SPACES	SQ FT	SPACES	SQ FT
ADMINISTRATION	19	3380	13	2670	3	417	1	217	*	*
CHAPARRAL HALL	1	156	*	*	*	*	*	*	3	1427
SANTOS MANUEL STUDENT UNION EAST	1	196	3	817	*	*	1	307	*	*
TOTAL	21	3732	16	3487	3	417	2	524	3	1427

### Space Inventory Summary Spreadsheet

Refer to Appendix for a more detailed spreadsheet indicating space numbers, square footage per space, and any additional comments.

## 4.8 University Advancement

### Campus Plan

The colored circles graphically identifies occupied space representing the Division on campus. The campus site plan is approximate based on assessed plans, documentation, and minimal on-site assessments. For current conditions, please coordinate on-site and with Facilities Planning & Management.



- 1 Administration
- 3 Chaparral Hall
- 22 Student Union South

## 4.8 University Advancement

## Composite Floor Plans

Floor plans illustrate where office spaces are located within each respective building for this Division only. For the purpose of this administrative assessment, spaces classified as either faculty offices or conference rooms will be shown for reference with a lighter shade of the color coding. The following plans are approximate based on assessed plans, documentation, and minimal on-site assessments. For current conditions, please coordinate on-site assessment with Facilities Planning & Management.

## Composite Floor Plans

Floor plans illustrate where office spaces are located within each respective building for this Division only. For the purpose of this administrative assessment, spaces classified as either faculty offices or conference rooms will be shown for reference with a lighter shade of the color coding. The following plans are approximate based on assessed plans, documentation, and minimal on-site assessments. For current conditions, please coordinate on-site assessment with Facilities Planning & Management.



## ADMINISTRATION



CHAPARRAL HALL

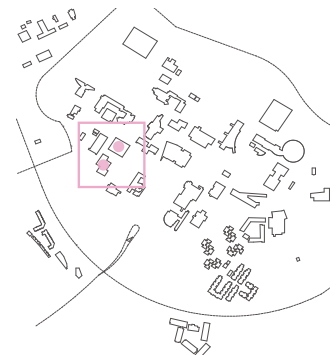

# 4.8 University Advancement

## Composite Floor Plans

Floor plans illustrate where office spaces are located within each respective building for this Division only. For the purpose of this administrative assessment, spaces classified as either faculty offices or conference rooms will be shown for reference with a lighter shade of the color coding. The following plans are approximate based on assessed plans, documentation, and minimal on-site assessments. For current conditions, please coordinate on-site assessment with Facilities Planning & Management.

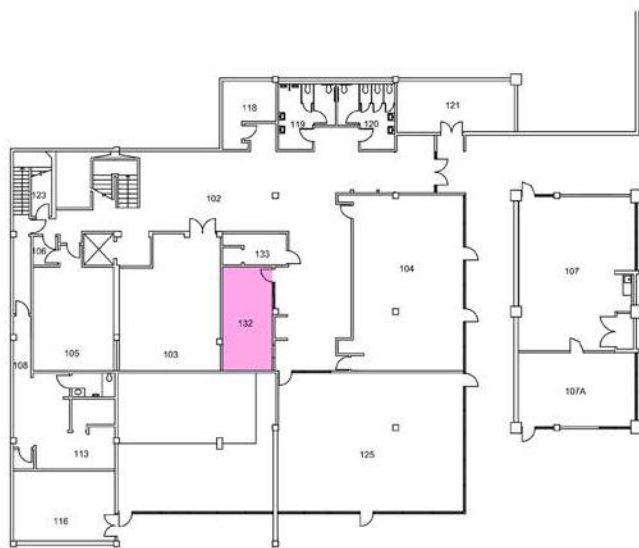

SANTOS MANUEL STUDENT UNION - EAST / FIRST FLOOR

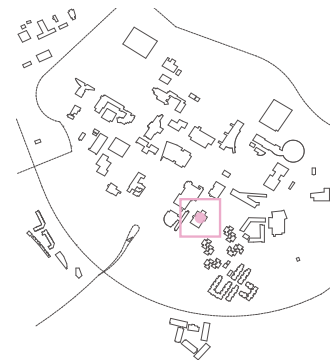



## Appendix

- Composite Floor Plans
- Space Inventory Summary



# Appendix - Composite Floor Plans

## Composite Floor Plans

Floor plans identify occupied spaces for all Divisions located within each respective building. For the purpose of this Administrative Assessment, spaces classified as either faculty offices or conference rooms will be shown for reference with a lighter shade of the color coding. The following plans are approximate based on assessed plans, documentation, and minimal on-site assessments. For current conditions, please coordinate on-site and with Facilities Planning & Management.



ADMINISTRATION



SIERRA HALL

### Division Legend

- Academic Affairs
- Administration & Finance
- Human Resources
- Information Technology Services
- President's Office
- Student Affairs
- University Advancement

# Appendix - Composite Floor Plans

## Composite Floor Plans

Floor plans identify occupied spaces for all Divisions located within each respective building. For the purpose of this Administrative Assessment, spaces classified as either faculty offices or conference rooms will be shown for reference with a lighter shade of the color coding. The following plans are approximate based on assessed plans, documentation, and minimal on-site assessments. For current conditions, please coordinate on-site and with Facilities Planning & Management.



CHAPARRAL HALL

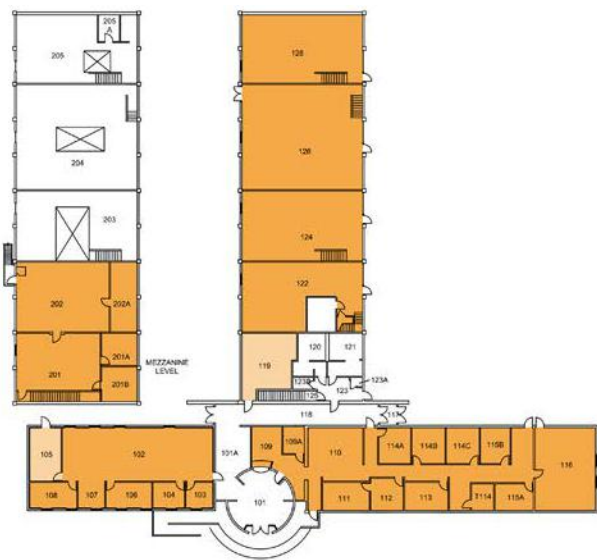

FACILITIES MANAGEMENT

Division Legend

- Academic Affairs
- Administration & Finance
- Human Resources
- Information Technology Services
- President's Office
- Student Affairs
- University Advancement

# Appendix - Composite Floor Plans

## Composite Floor Plans

Floor plans identify occupied spaces for all Divisions located within each respective building. For the purpose of this Administrative Assessment, spaces classified as either faculty offices or conference rooms will be shown for reference with a lighter shade of the color coding. The following plans are approximate based on assessed plans, documentation, and minimal on-site assessments. For current conditions, please coordinate on-site and with Facilities Planning & Management.

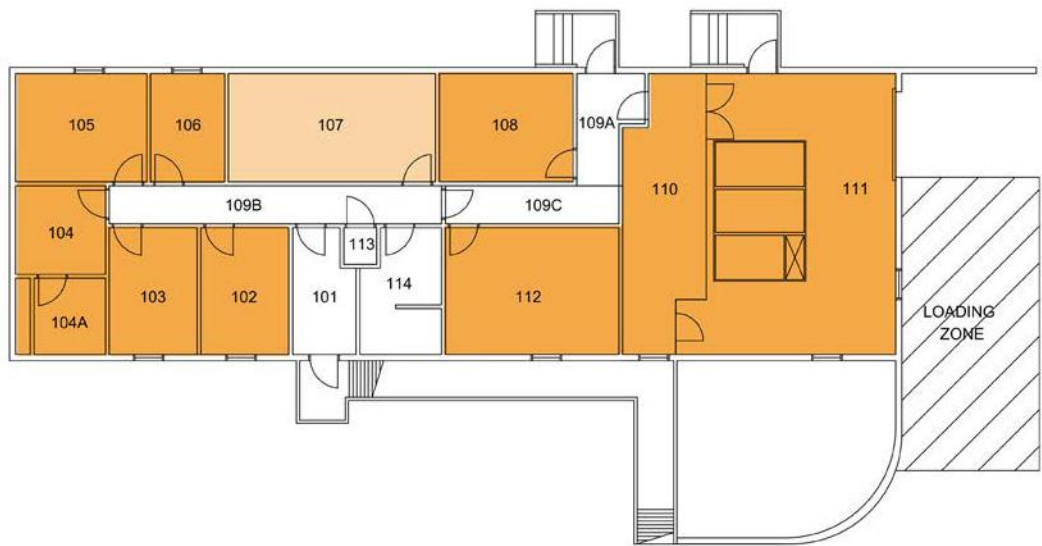

### ENVIRONMENTAL HEALTH & SAFETY



### UNIVERSITY PUBLIC SAFETY

#### Division Legend

- Academic Affairs
- Administration & Finance
- Human Resources
- Information Technology Services
- President's Office
- Student Affairs
- University Advancement

# Appendix - Composite Floor Plans

## Composite Floor Plans

Floor plans identify occupied spaces for all Divisions located within each respective building. For the purpose of this Administrative Assessment, spaces classified as either faculty offices or conference rooms will be shown for reference with a lighter shade of the color coding. The following plans are approximate based on assessed plans, documentation, and minimal on-site assessments. For current conditions, please coordinate on-site and with Facilities Planning & Management.

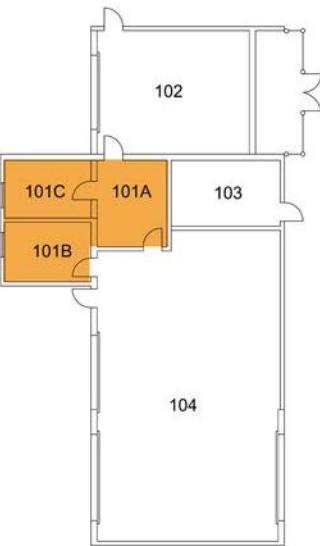

AUTO FLEET SERVICES



PLANT/CENTRAL WAREHOUSE

### Division Legend

- Academic Affairs
- Administration & Finance
- Human Resources
- Information Technology Services
- President's Office
- Student Affairs
- University Advancement

# Appendix - Composite Floor Plans

## Composite Floor Plans

Floor plans identify occupied spaces for all Divisions located within each respective building. For the purpose of this Administrative Assessment, spaces classified as either faculty offices or conference rooms will be shown for reference with a lighter shade of the color coding. The following plans are approximate based on assessed plans, documentation, and minimal on-site assessments. For current conditions, please coordinate on-site and with Facilities Planning & Management.



HVAC CENTRAL PLANT

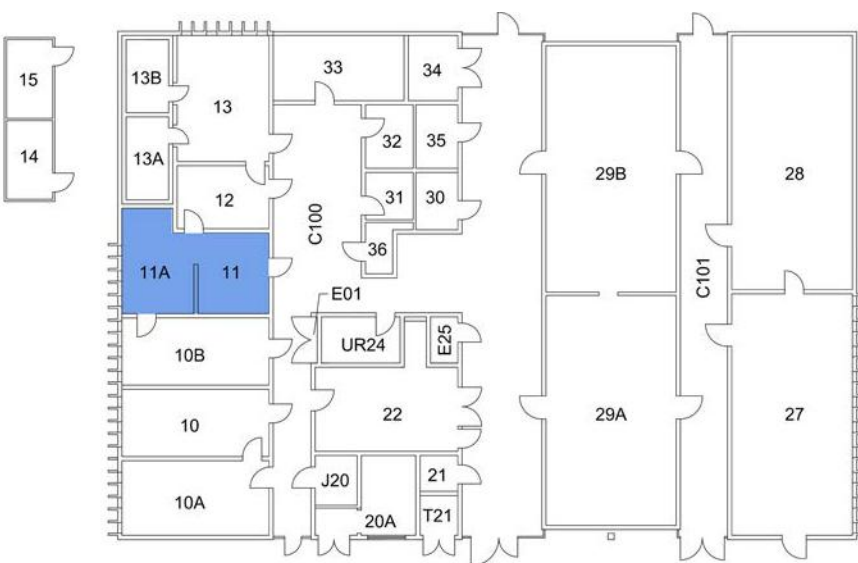

ANIMAL HOUSE/VIVARIUM

### Division Legend

- Academic Affairs
- Administration & Finance
- Human Resources
- Information Technology Services
- President's Office
- Student Affairs
- University Advancement



# Appendix - Composite Floor Plans

## Composite Floor Plans

Floor plans identify occupied spaces for all Divisions located within each respective building. For the purpose of this Administrative Assessment, spaces classified as either faculty offices or conference rooms will be shown for reference with a lighter shade of the color coding. The following plans are approximate based on assessed plans, documentation, and minimal on-site assessments. For current conditions, please coordinate on-site and with Facilities Planning & Management.

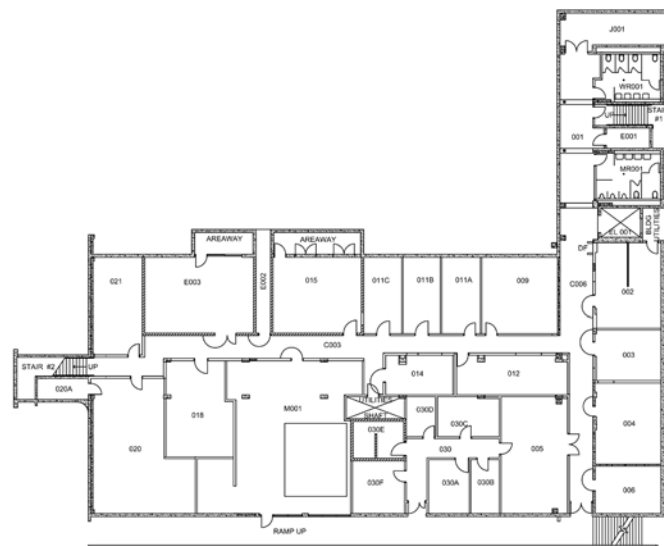

BIOLOGICAL SCIENCES / BASEMENT  
(PLAN INTENTIONALLY LEFT BLANK)



BIOLOGICAL SCIENCES / FIRST FLOOR

### Division Legend

- Academic Affairs
- Administration & Finance
- Human Resources
- Information Technology Services
- President's Office
- Student Affairs
- University Advancement

# Appendix - Composite Floor Plans

## Composite Floor Plans

Floor plans identify occupied spaces for all Divisions located within each respective building. For the purpose of this Administrative Assessment, spaces classified as either faculty offices or conference rooms will be shown for reference with a lighter shade of the color coding. The following plans are approximate based on assessed plans, documentation, and minimal on-site assessments. For current conditions, please coordinate on-site and with Facilities Planning & Management.

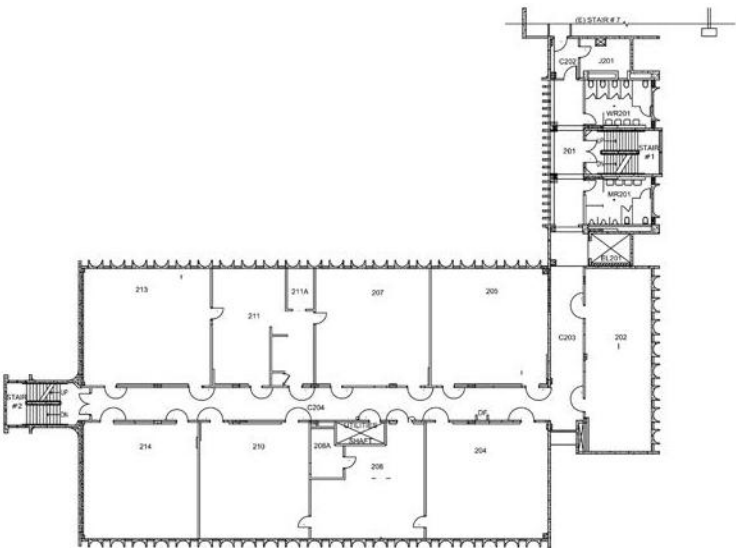

BIOLOGICAL SCIENCES / SECOND FLOOR  
(PLAN INTENTIONALLY LEFT BLANK)

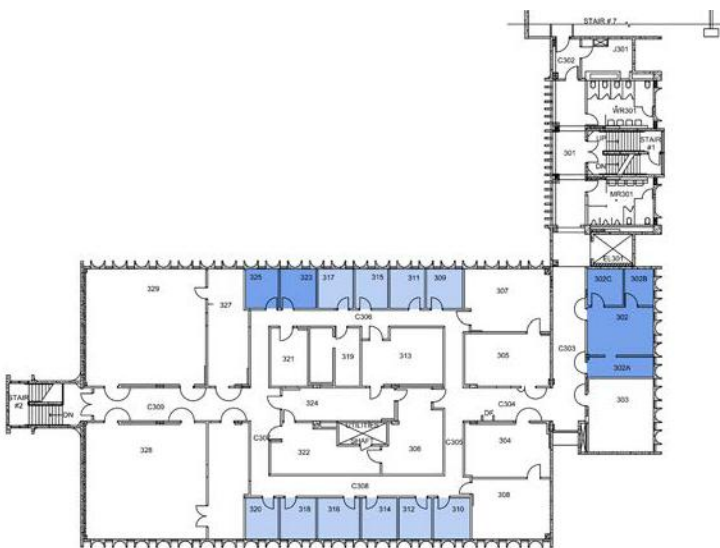

BIOLOGICAL SCIENCES / THIRD FLOOR

### Division Legend

- Academic Affairs
- Administration & Finance
- Human Resources
- Information Technology Services
- President's Office
- Student Affairs
- University Advancement

# Appendix - Composite Floor Plans

## Composite Floor Plans

Floor plans identify occupied spaces for all Divisions located within each respective building. For the purpose of this Administrative Assessment, spaces classified as either faculty offices or conference rooms will be shown for reference with a lighter shade of the color coding. The following plans are approximate based on assessed plans, documentation, and minimal on-site assessments. For current conditions, please coordinate on-site and with Facilities Planning & Management.

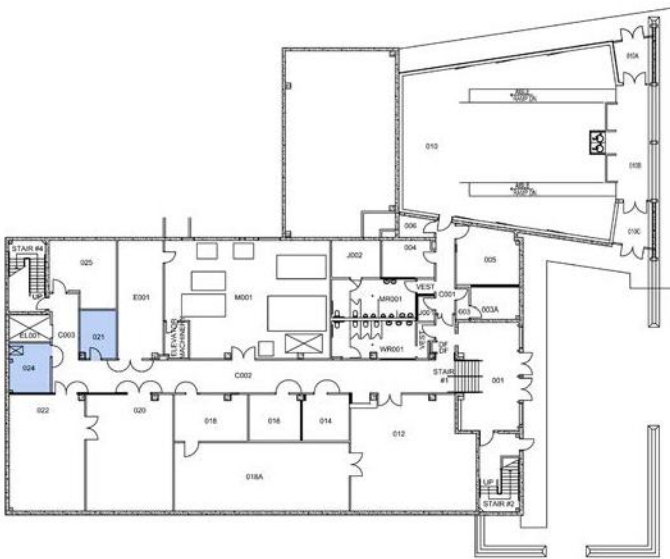

PHYSICAL SCIENCES / BASEMENT

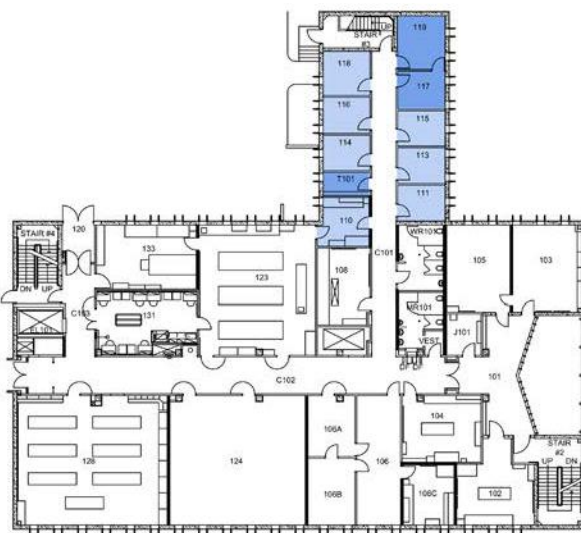

PHYSICAL SCIENCES / FIRST FLOOR

### Division Legend

- Academic Affairs
- Administration & Finance
- Human Resources
- Information Technology Services
- President's Office
- Student Affairs
- University Advancement

# Appendix - Composite Floor Plans

## Composite Floor Plans

Floor plans identify occupied spaces for all Divisions located within each respective building. For the purpose of this Administrative Assessment, spaces classified as either faculty offices or conference rooms will be shown for reference with a lighter shade of the color coding. The following plans are approximate based on assessed plans, documentation, and minimal on-site assessments. For current conditions, please coordinate on-site and with Facilities Planning & Management.



PHYSICAL SCIENCES / SECOND FLOOR



PHYSICAL SCIENCES / THIRD FLOOR

- Division Legend
- Academic Affairs
  - Administration & Finance
  - Human Resources
  - Information Technology Services
  - President's Office
  - Student Affairs
  - University Advancement

# Appendix - Composite Floor Plans

## Composite Floor Plans

Floor plans identify occupied spaces for all Divisions located within each respective building. For the purpose of this Administrative Assessment, spaces classified as either faculty offices or conference rooms will be shown for reference with a lighter shade of the color coding. The following plans are approximate based on assessed plans, documentation, and minimal on-site assessments. For current conditions, please coordinate on-site and with Facilities Planning & Management.

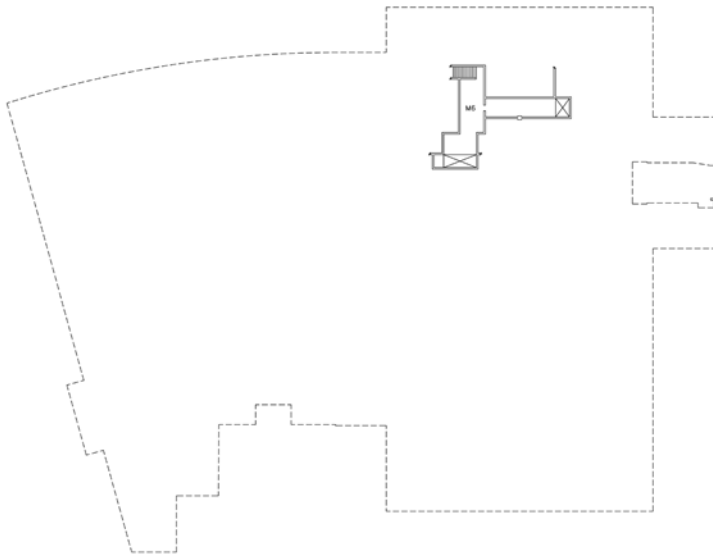

JOHN M. PFAU LIBRARY / SUB-BASEMENT  
(PLAN INTENTIONALLY LEFT BLANK)



JOHN M. PFAU LIBRARY / BASEMENT

### Division Legend

- Academic Affairs
- Administration & Finance
- Human Resources
- Information Technology Services
- President's Office
- Student Affairs
- University Advancement

# Appendix - Composite Floor Plans

## Composite Floor Plans

Floor plans identify occupied spaces for all Divisions located within each respective building. For the purpose of this Administrative Assessment, spaces classified as either faculty offices or conference rooms will be shown for reference with a lighter shade of the color coding. The following plans are approximate based on assessed plans, documentation, and minimal on-site assessments. For current conditions, please coordinate on-site and with Facilities Planning & Management.



JOHN M. PFAU LIBRARY / FIRST FLOOR



JOHN M. PFAU LIBRARY / SECOND FLOOR

### Division Legend

- Academic Affairs
- Administration & Finance
- Human Resources
- Information Technology Services
- President's Office
- Student Affairs
- University Advancement



# Appendix - Composite Floor Plans

## Composite Floor Plans

Floor plans identify occupied spaces for all Divisions located within each respective building. For the purpose of this Administrative Assessment, spaces classified as either faculty offices or conference rooms will be shown for reference with a lighter shade of the color coding. The following plans are approximate based on assessed plans, documentation, and minimal on-site assessments. For current conditions, please coordinate on-site and with Facilities Planning & Management.



JOHN M. PFAU LIBRARY / THIRD FLOOR



JOHN M. PFAU LIBRARY / FOURTH FLOOR

### Division Legend

- Academic Affairs
- Administration & Finance
- Human Resources
- Information Technology Services
- President's Office
- Student Affairs
- University Advancement

## Appendix - Composite Floor Plans

## Composite Floor Plans

Floor plans identify occupied spaces for all Divisions located within each respective building. For the purpose of this Administrative Assessment, spaces classified as either faculty offices or conference rooms will be shown for reference with a lighter shade of the color coding. The following plans are approximate based on assessed plans, documentation, and minimal on-site assessments. For current conditions, please coordinate on-site and with Facilities Planning & Management.



JOHN M. PFAU LIBRARY / FIFTH FLOOR

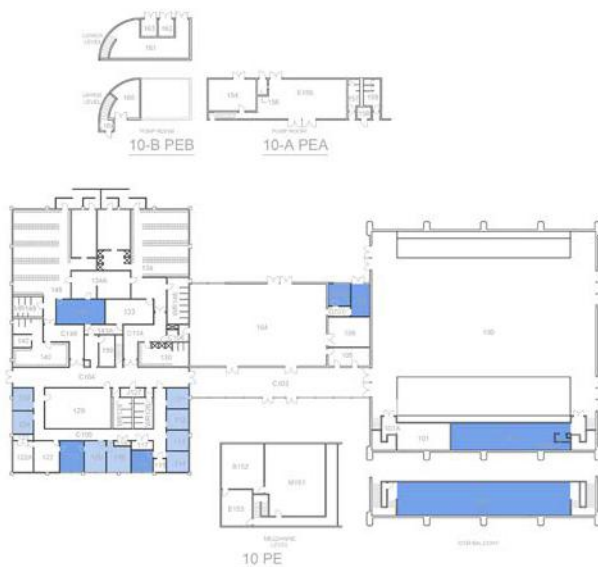

PHYSICAL EDUCATION

- Academic Affairs
- Administration & Finance
- Human Resources
- Information Technology Services
- President's Office
- Student Affairs
- University Advancement

# Appendix - Composite Floor Plans

## Composite Floor Plans

Floor plans identify occupied spaces for all Divisions located within each respective building. For the purpose of this Administrative Assessment, spaces classified as either faculty offices or conference rooms will be shown for reference with a lighter shade of the color coding. The following plans are approximate based on assessed plans, documentation, and minimal on-site assessments. For current conditions, please coordinate on-site and with Facilities Planning & Management.

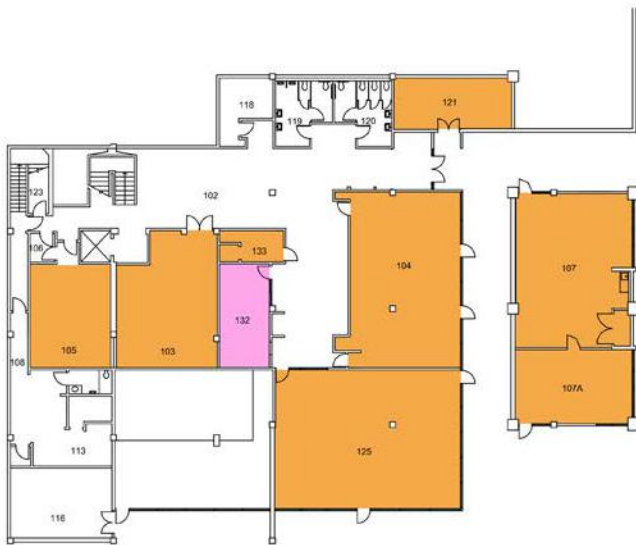

SANTOS MANUEL STUDENT UNION - EAST / FIRST FLOOR



SANTOS MANUEL STUDENT UNION - EAST / SECOND FLOOR

### Division Legend

- Academic Affairs
- Administration & Finance
- Human Resources
- Information Technology Services
- President's Office
- Student Affairs
- University Advancement

# Appendix - Composite Floor Plans

## Composite Floor Plans

Floor plans identify occupied spaces for all Divisions located within each respective building. For the purpose of this Administrative Assessment, spaces classified as either faculty offices or conference rooms will be shown for reference with a lighter shade of the color coding. The following plans are approximate based on assessed plans, documentation, and minimal on-site assessments. For current conditions, please coordinate on-site and with Facilities Planning & Management.



PERFORMING ARTS / BASEMENT  
(PLAN INTENTIONALLY LEFT BLANK)

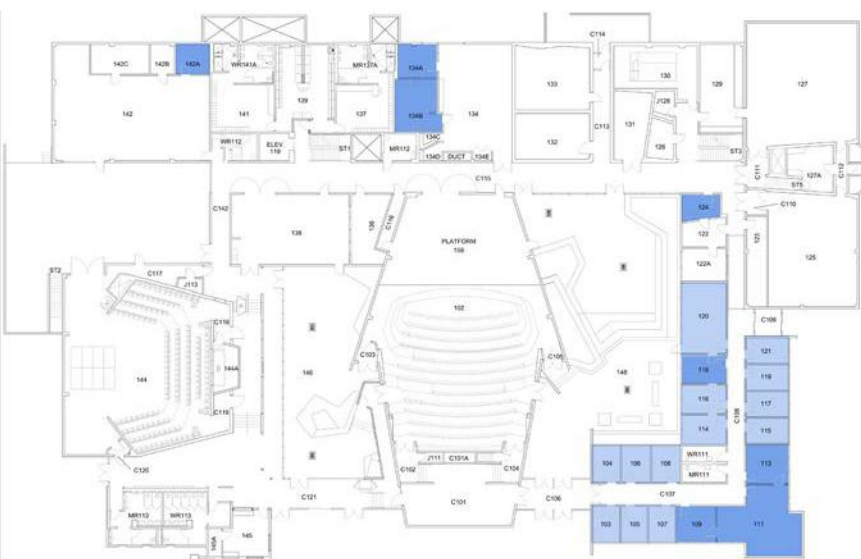

PERFORMING ARTS / FIRST FLOOR

### Division Legend

- Academic Affairs
- Administration & Finance
- Human Resources
- Information Technology Services
- President's Office
- Student Affairs
- University Advancement

# Appendix - Composite Floor Plans

## Composite Floor Plans

Floor plans identify occupied spaces for all Divisions located within each respective building. For the purpose of this Administrative Assessment, spaces classified as either faculty offices or conference rooms will be shown for reference with a lighter shade of the color coding. The following plans are approximate based on assessed plans, documentation, and minimal on-site assessments. For current conditions, please coordinate on-site and with Facilities Planning & Management.

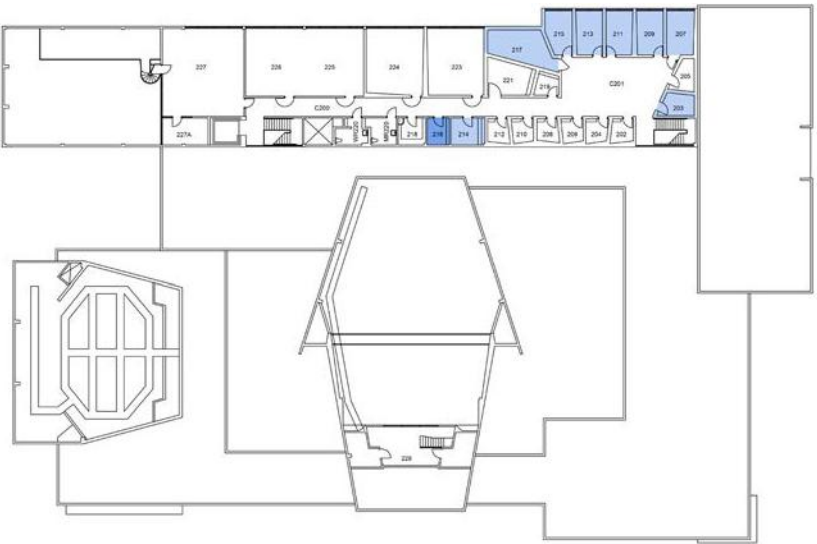

PERFORMING ARTS / SECOND FLOOR

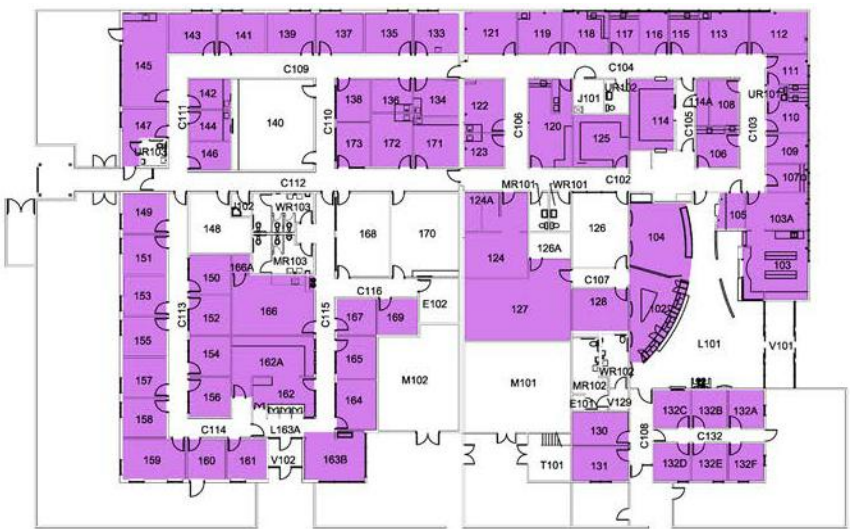

HEALTH CENTER

### Division Legend

- Academic Affairs
- Administration & Finance
- Human Resources
- Information Technology Services
- President's Office
- Student Affairs
- University Advancement

# Appendix - Composite Floor Plans

## Composite Floor Plans

Floor plans identify occupied spaces for all Divisions located within each respective building. For the purpose of this Administrative Assessment, spaces classified as either faculty offices or conference rooms will be shown for reference with a lighter shade of the color coding. The following plans are approximate based on assessed plans, documentation, and minimal on-site assessments. For current conditions, please coordinate on-site and with Facilities Planning & Management.



SANTOS MANUEL STUDENT UNION / FIRST FLOOR

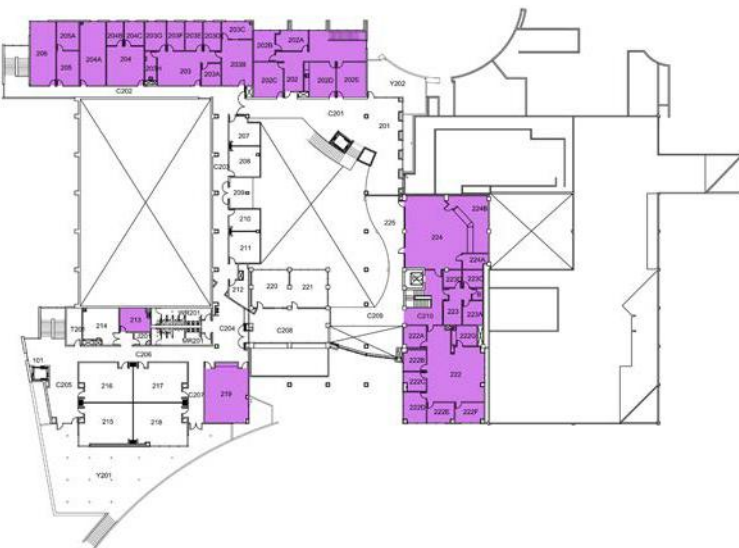

SANTOS MANUEL STUDENT UNION / SECOND FLOOR

### Division Legend

- Academic Affairs
- Administration & Finance
- Human Resources
- Information Technology Services
- President's Office
- Student Affairs
- University Advancement



## Appendix - Composite Floor Plans

### Composite Floor Plans

Floor plans identify occupied spaces for all Divisions located within each respective building. For the purpose of this Administrative Assessment, spaces classified as either faculty offices or conference rooms will be shown for reference with a lighter shade of the color coding. The following plans are approximate based on assessed plans, documentation, and minimal on-site assessments. For current conditions, please coordinate on-site and with Facilities Planning & Management.

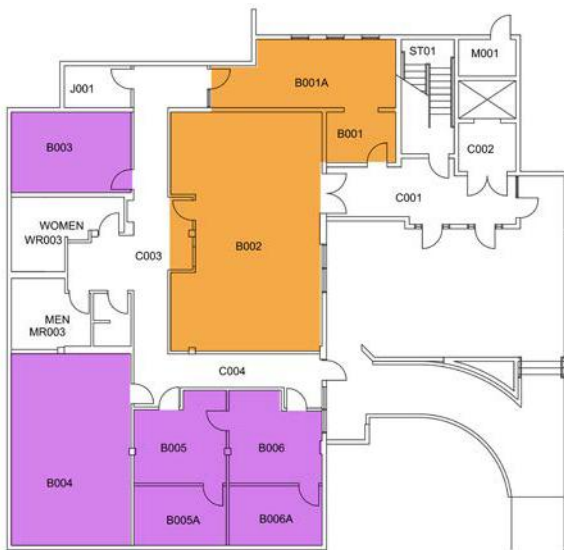

COYOTE BOOKSTORE / BASEMENT

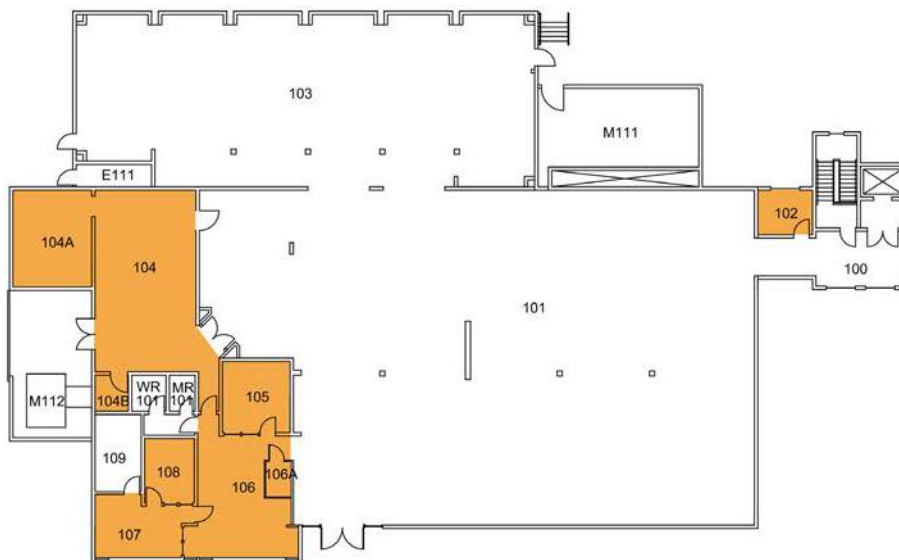

COYOTE BOOKSTORE / FIRST FLOOR

#### Division Legend

- Academic Affairs
- Administration & Finance
- Human Resources
- Information Technology Services
- President's Office
- Student Affairs
- University Advancement

# Appendix - Composite Floor Plans

## Composite Floor Plans

Floor plans identify occupied spaces for all Divisions located within each respective building. For the purpose of this Administrative Assessment, spaces classified as either faculty offices or conference rooms will be shown for reference with a lighter shade of the color coding. The following plans are approximate based on assessed plans, documentation, and minimal on-site assessments. For current conditions, please coordinate on-site and with Facilities Planning & Management.

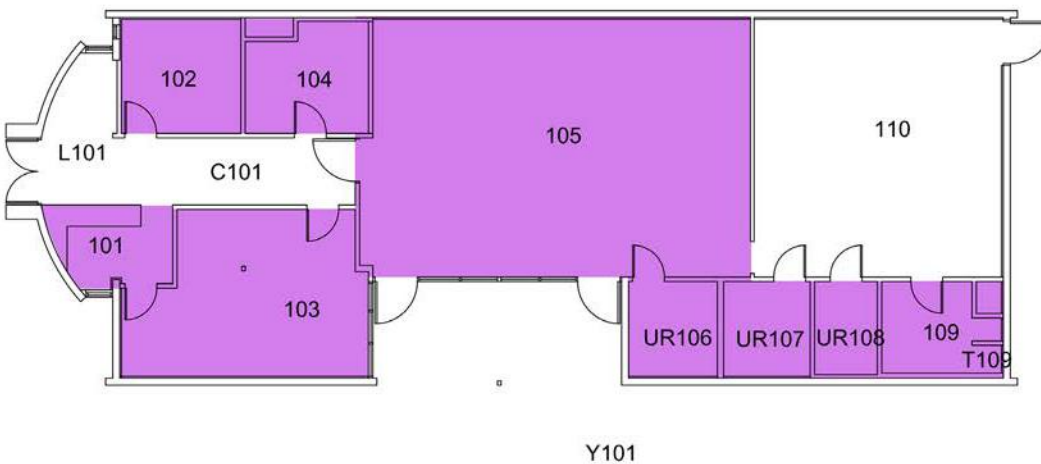

CHILDREN'S CENTER



FACULTY OFFICE BUILDING / FIRST FLOOR

- Division Legend**
- Academic Affairs
  - Administration & Finance
  - Human Resources
  - Information Technology Services
  - President's Office
  - Student Affairs
  - University Advancement

# Appendix - Composite Floor Plans

## Composite Floor Plans

Floor plans identify occupied spaces for all Divisions located within each respective building. For the purpose of this Administrative Assessment, spaces classified as either faculty offices or conference rooms will be shown for reference with a lighter shade of the color coding. The following plans are approximate based on assessed plans, documentation, and minimal on-site assessments. For current conditions, please coordinate on-site and with Facilities Planning & Management.

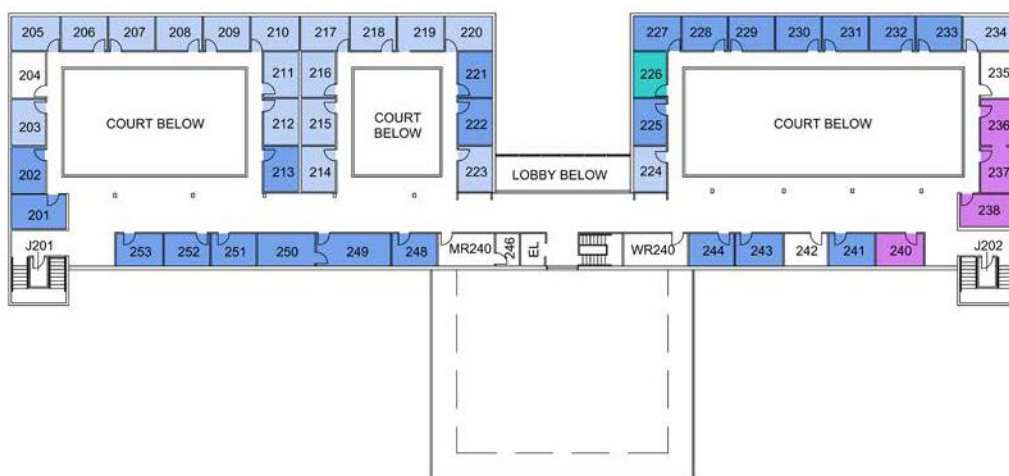

FACULTY OFFICE BUILDING / SECOND FLOOR

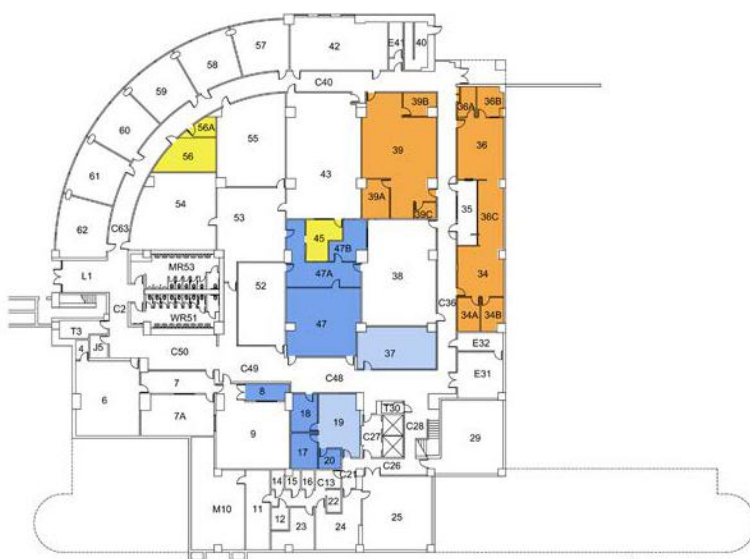

UNIVERSITY HALL / BASEMENT

### Division Legend

- Academic Affairs
- Administration & Finance
- Human Resources
- Information Technology Services
- President's Office
- Student Affairs
- University Advancement

# Appendix - Composite Floor Plans

## Composite Floor Plans

Floor plans identify occupied spaces for all Divisions located within each respective building. For the purpose of this Administrative Assessment, spaces classified as either faculty offices or conference rooms will be shown for reference with a lighter shade of the color coding. The following plans are approximate based on assessed plans, documentation, and minimal on-site assessments. For current conditions, please coordinate on-site and with Facilities Planning & Management.



UNIVERSITY HALL / FIRST FLOOR



UNIVERSITY HALL / SECOND FLOOR

### Division Legend

- Academic Affairs
- Administration & Finance
- Human Resources
- Information Technology Services
- President's Office
- Student Affairs
- University Advancement

# Appendix - Composite Floor Plans

## Composite Floor Plans

Floor plans identify occupied spaces for all Divisions located within each respective building. For the purpose of this Administrative Assessment, spaces classified as either faculty offices or conference rooms will be shown for reference with a lighter shade of the color coding. The following plans are approximate based on assessed plans, documentation, and minimal on-site assessments. For current conditions, please coordinate on-site and with Facilities Planning & Management.

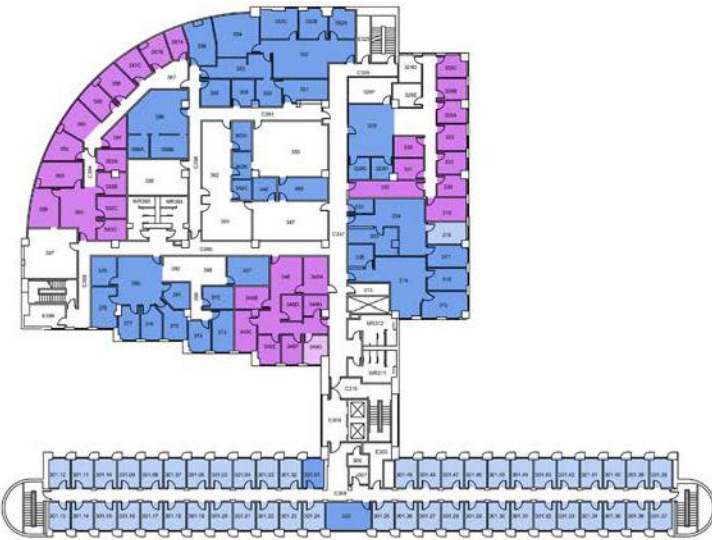

UNIVERSITY HALL / THIRD FLOOR

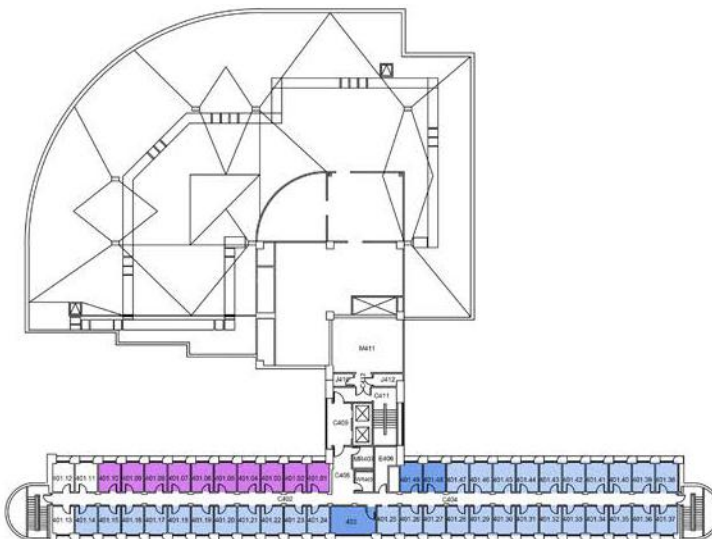

UNIVERSITY HALL / FOURTH FLOOR

### Division Legend

- Academic Affairs
- Administration & Finance
- Human Resources
- Information Technology Services
- President's Office
- Student Affairs
- University Advancement



# Appendix - Composite Floor Plans

## Composite Floor Plans

Floor plans identify occupied spaces for all Divisions located within each respective building. For the purpose of this Administrative Assessment, spaces classified as either faculty offices or conference rooms will be shown for reference with a lighter shade of the color coding. The following plans are approximate based on assessed plans, documentation, and minimal on-site assessments. For current conditions, please coordinate on-site and with Facilities Planning & Management.

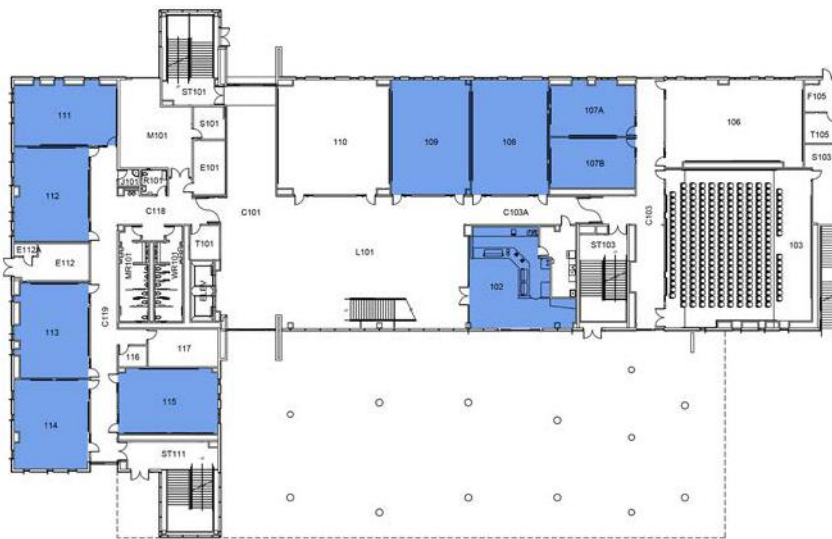

CENTER FOR GLOBAL INNOVATION / FIRST FLOOR

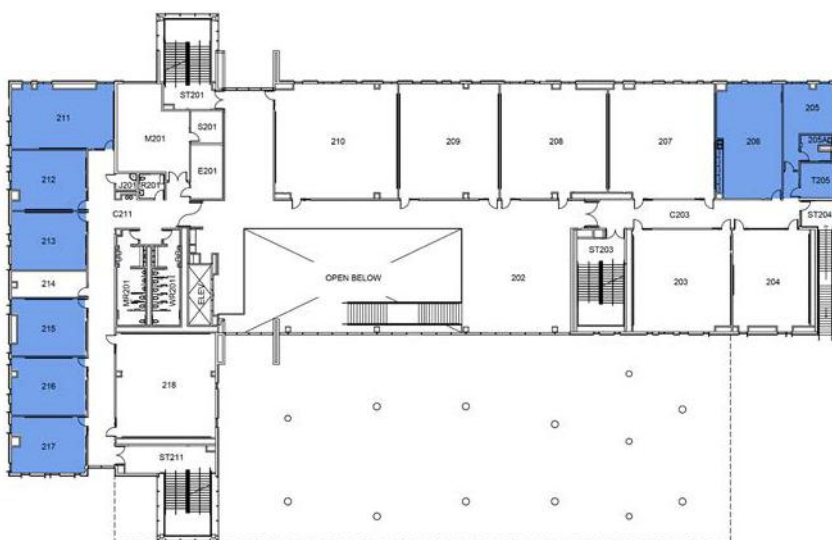

CENTER FOR GLOBAL INNOVATION / SECOND FLOOR

### Division Legend

- Academic Affairs
- Administration & Finance
- Human Resources
- Information Technology Services
- President's Office
- Student Affairs
- University Advancement



# Appendix - Composite Floor Plans

## Composite Floor Plans

Floor plans identify occupied spaces for all Divisions located within each respective building. For the purpose of this Administrative Assessment, spaces classified as either faculty offices or conference rooms will be shown for reference with a lighter shade of the color coding. The following plans are approximate based on assessed plans, documentation, and minimal on-site assessments. For current conditions, please coordinate on-site and with Facilities Planning & Management.

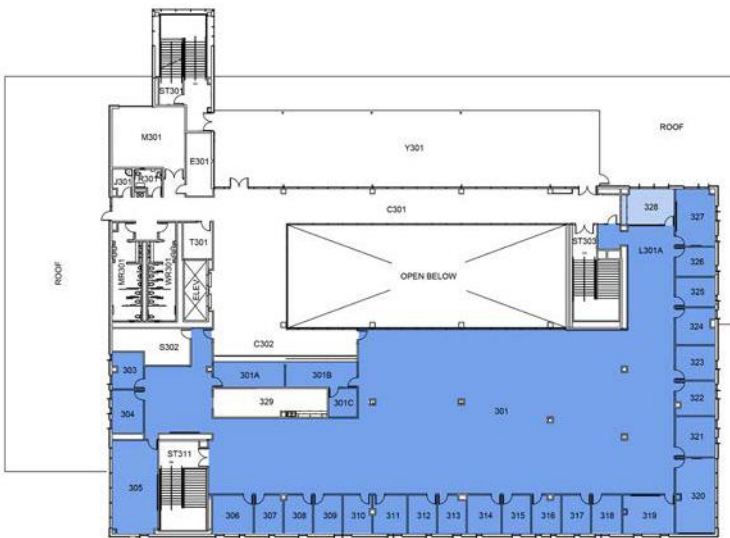

CENTER FOR GLOBAL INNOVATION / THIRD FLOOR

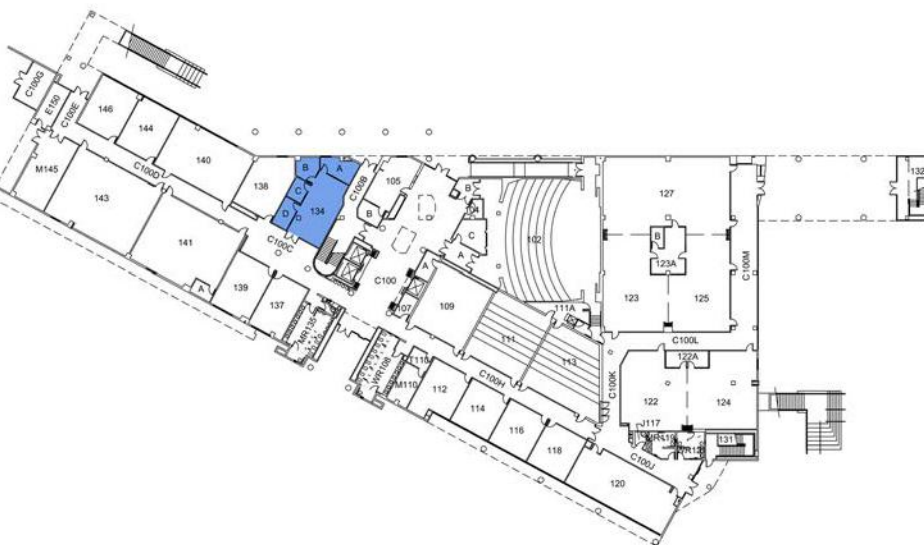

JACK H. BROWN HALL / FIRST FLOOR

- Division Legend
- Academic Affairs
  - Administration & Finance
  - Human Resources
  - Information Technology Services
  - President's Office
  - Student Affairs
  - University Advancement

# Appendix - Composite Floor Plans

## Composite Floor Plans

Floor plans identify occupied spaces for all Divisions located within each respective building. For the purpose of this Administrative Assessment, spaces classified as either faculty offices or conference rooms will be shown for reference with a lighter shade of the color coding. The following plans are approximate based on assessed plans, documentation, and minimal on-site assessments. For current conditions, please coordinate on-site and with Facilities Planning & Management.



JACK H. BROWN HALL / SECOND FLOOR

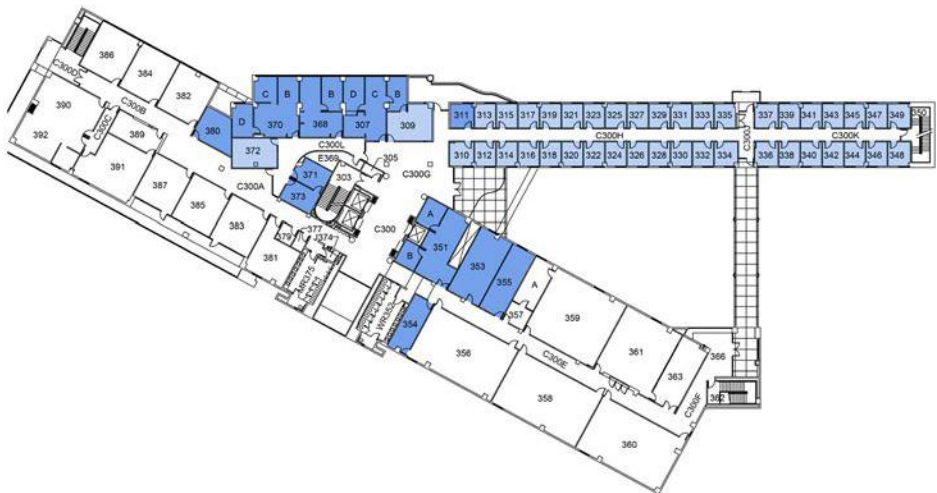

JACK H. BROWN HALL / THIRD FLOOR

### Division Legend

- Academic Affairs
- Administration & Finance
- Human Resources
- Information Technology Services
- President's Office
- Student Affairs
- University Advancement

# Appendix - Composite Floor Plans

## Composite Floor Plans

Floor plans identify occupied spaces for all Divisions located within each respective building. For the purpose of this Administrative Assessment, spaces classified as either faculty offices or conference rooms will be shown for reference with a lighter shade of the color coding. The following plans are approximate based on assessed plans, documentation, and minimal on-site assessments. For current conditions, please coordinate on-site and with Facilities Planning & Management.

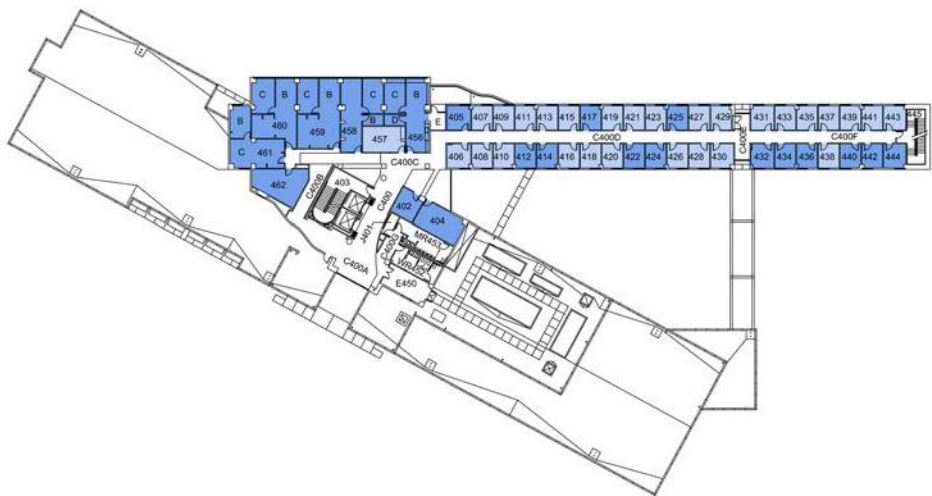

JACK H. BROWN HALL / FOURTH FLOOR

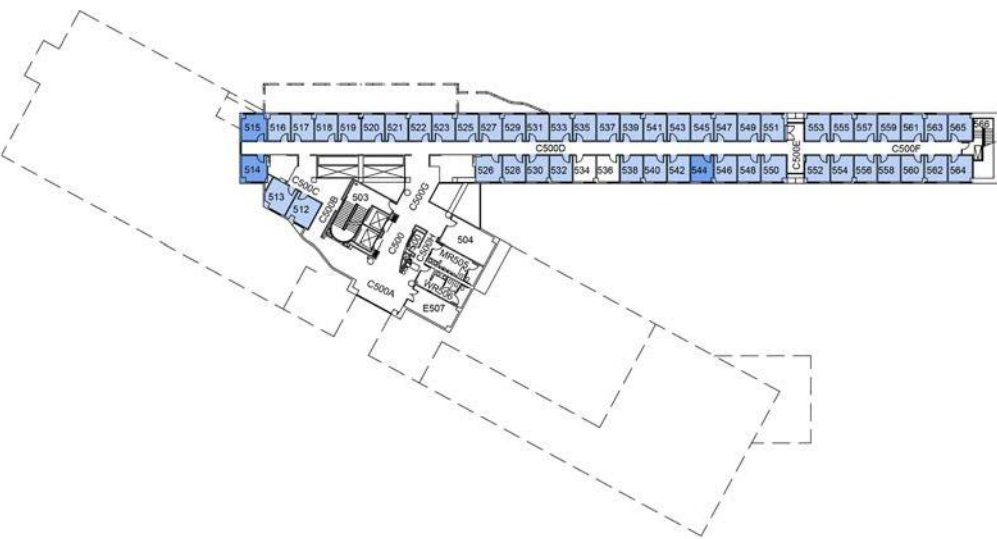

JACK H. BROWN HALL / FIFTH FLOOR

### Division Legend

- Academic Affairs
- Administration & Finance
- Human Resources
- Information Technology Services
- President's Office
- Student Affairs
- University Advancement

# Appendix - Composite Floor Plans

## Composite Floor Plans

Floor plans identify occupied spaces for all Divisions located within each respective building. For the purpose of this Administrative Assessment, spaces classified as either faculty offices or conference rooms will be shown for reference with a lighter shade of the color coding. The following plans are approximate based on assessed plans, documentation, and minimal on-site assessments. For current conditions, please coordinate on-site and with Facilities Planning & Management.



YASUDA CENTER FOR EXTENDED LEARNING

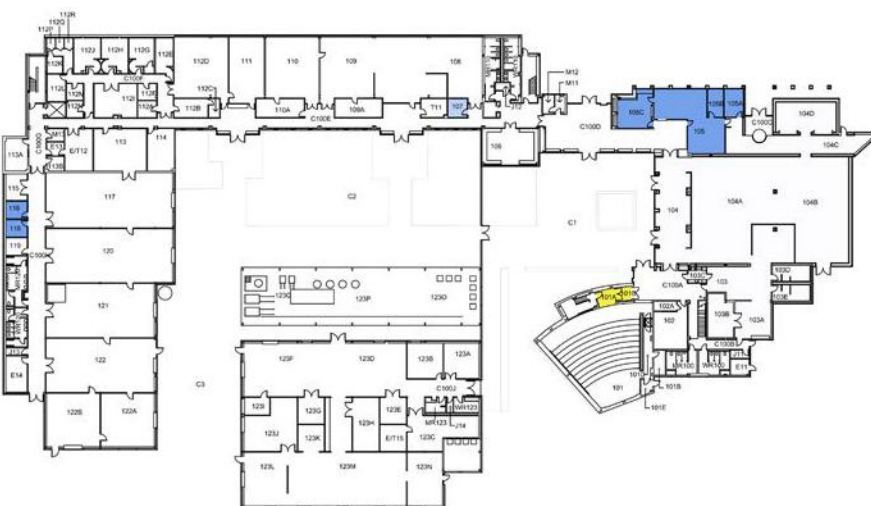

VISUAL ARTS CENTER AND ROBERT & FRANCES FULLERTON MUSEUM OF ART / FIRST FLOOR

### Division Legend

- Academic Affairs
- Administration & Finance
- Human Resources
- Information Technology Services
- President's Office
- Student Affairs
- University Advancement

Floor plans identify occupied spaces for all Divisions located within each respective building. For the purpose of this Administrative Assessment, spaces classified as either faculty offices or conference rooms will be shown for reference with a lighter shade of the color coding. The following plans are approximate based on assessed plans, documentation, and minimal on-site assessments. For current conditions, please coordinate on-site and with Facilities Planning & Management.



- Academic Affairs
- Administration & Finance
- Human Resources
- Information Technology Services
- President's Office
- Student Affairs
- University Advancement



# Appendix - Composite Floor Plans

## Composite Floor Plans

Floor plans identify occupied spaces for all Divisions located within each respective building. For the purpose of this Administrative Assessment, spaces classified as either faculty offices or conference rooms will be shown for reference with a lighter shade of the color coding. The following plans are approximate based on assessed plans, documentation, and minimal on-site assessments. For current conditions, please coordinate on-site and with Facilities Planning & Management.

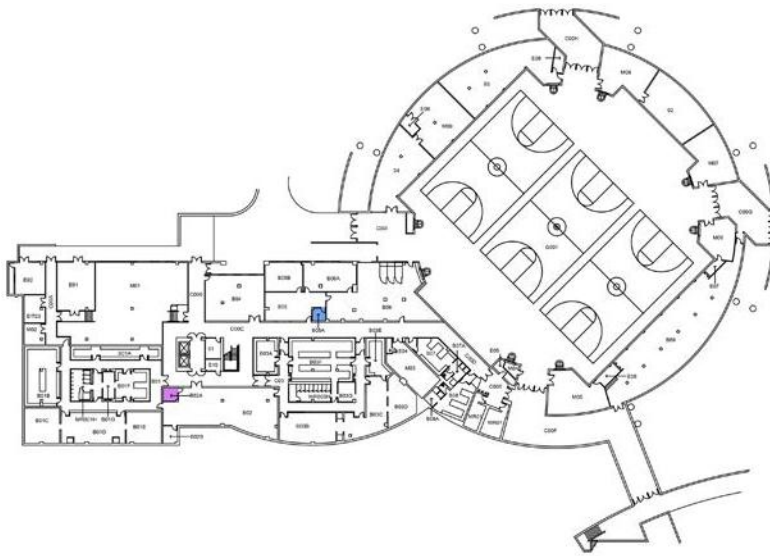

HEALTH & PHYSICAL EDUCATION COMPLEX / BASEMENT

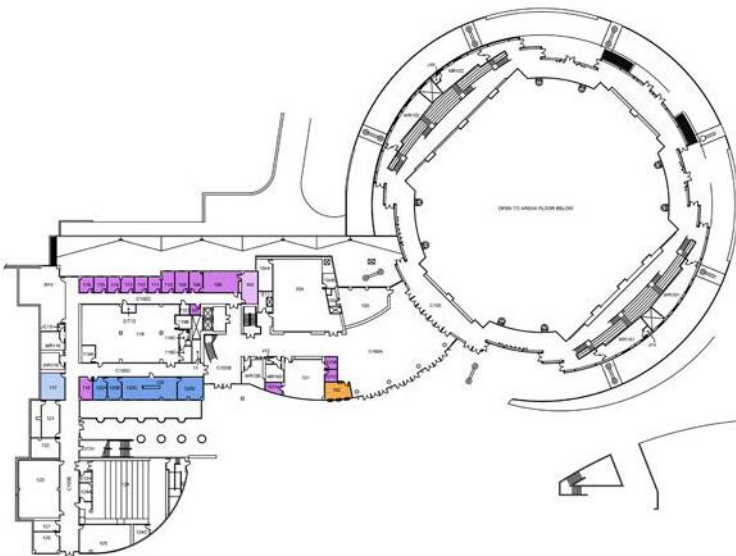

HEALTH & PHYSICAL EDUCATION COMPLEX / FIRST FLOOR

### Division Legend

- Academic Affairs
- Administration & Finance
- Human Resources
- Information Technology Services
- President's Office
- Student Affairs
- University Advancement



## Appendix - Composite Floor Plans

## Composite Floor Plans

Floor plans identify occupied spaces for all Divisions located within each respective building. For the purpose of this Administrative Assessment, spaces classified as either faculty offices or conference rooms will be shown for reference with a lighter shade of the color coding. The following plans are approximate based on assessed plans, documentation, and minimal on-site assessments. For current conditions, please coordinate on-site and with Facilities Planning & Management.

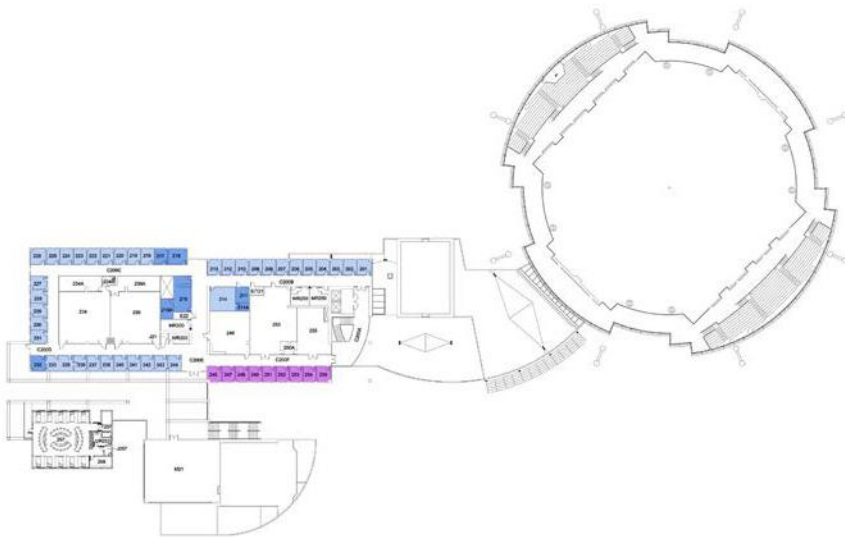

HEALTH &amp; PHYSICAL EDUCATION COMPLEX / SECOND FLOOR

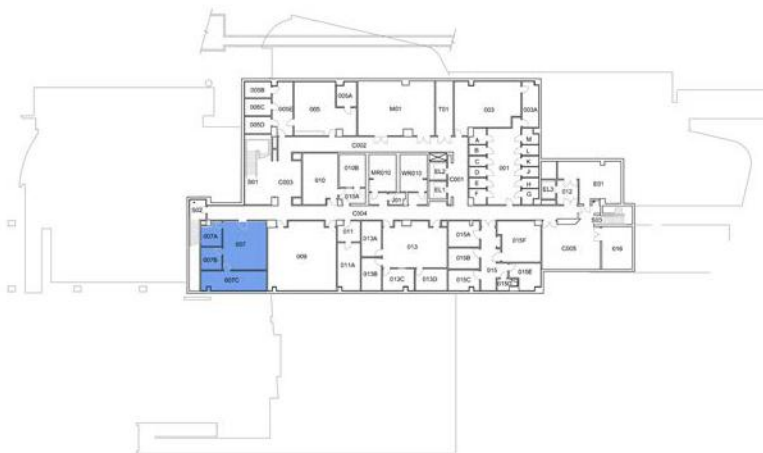

SOCIAL &amp; BEHAVIORAL SCIENCES / BASEMENT

- Academic Affairs
- Administration & Finance
- Human Resources
- Information Technology Services
- President's Office
- Student Affairs
- University Advancement

# Appendix - Composite Floor Plans

## Composite Floor Plans

Floor plans identify occupied spaces for all Divisions located within each respective building. For the purpose of this Administrative Assessment, spaces classified as either faculty offices or conference rooms will be shown for reference with a lighter shade of the color coding. The following plans are approximate based on assessed plans, documentation, and minimal on-site assessments. For current conditions, please coordinate on-site and with Facilities Planning & Management.



SOCIAL & BEHAVIORAL SCIENCES / FIRST FLOOR

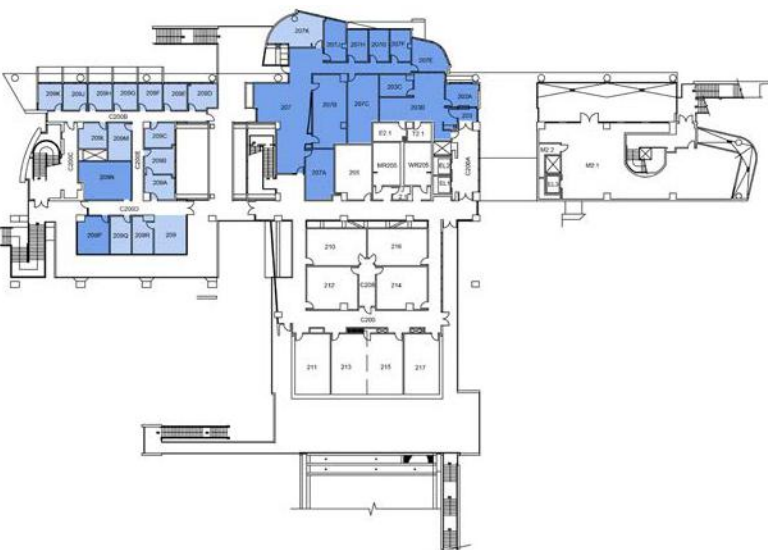

SOCIAL & BEHAVIORAL SCIENCES / SECOND FLOOR

### Division Legend

- Academic Affairs
- Administration & Finance
- Human Resources
- Information Technology Services
- President's Office
- Student Affairs
- University Advancement

# Appendix - Composite Floor Plans

## Composite Floor Plans

Floor plans identify occupied spaces for all Divisions located within each respective building. For the purpose of this Administrative Assessment, spaces classified as either faculty offices or conference rooms will be shown for reference with a lighter shade of the color coding. The following plans are approximate based on assessed plans, documentation, and minimal on-site assessments. For current conditions, please coordinate on-site and with Facilities Planning & Management.



SOCIAL & BEHAVIORAL SCIENCES / THIRD FLOOR



SOCIAL & BEHAVIORAL SCIENCES / FOURTH FLOOR

### Division Legend

- Academic Affairs
- Administration & Finance
- Human Resources
- Information Technology Services
- President's Office
- Student Affairs
- University Advancement

# Appendix - Composite Floor Plans

## Composite Floor Plans

Floor plans identify occupied spaces for all Divisions located within each respective building. For the purpose of this Administrative Assessment, spaces classified as either faculty offices or conference rooms will be shown for reference with a lighter shade of the color coding. The following plans are approximate based on assessed plans, documentation, and minimal on-site assessments. For current conditions, please coordinate on-site and with Facilities Planning & Management.

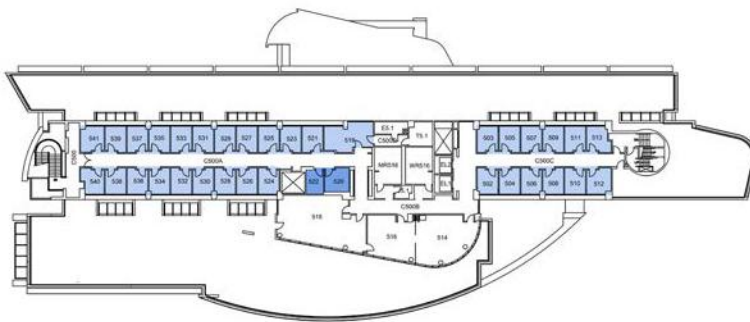

SOCIAL & BEHAVIORAL SCIENCES / FIFTH FLOOR

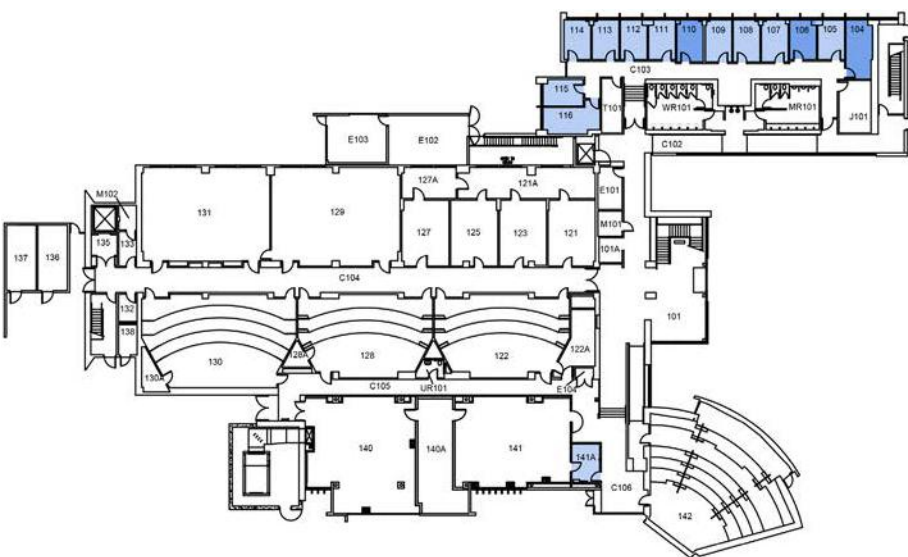

CHEMICAL SCIENCES / FIRST FLOOR

### Division Legend

- Academic Affairs
- Administration & Finance
- Human Resources
- Information Technology Services
- President's Office
- Student Affairs
- University Advancement

# Appendix - Composite Floor Plans

## Composite Floor Plans

Floor plans identify occupied spaces for all Divisions located within each respective building. For the purpose of this Administrative Assessment, spaces classified as either faculty offices or conference rooms will be shown for reference with a lighter shade of the color coding. The following plans are approximate based on assessed plans, documentation, and minimal on-site assessments. For current conditions, please coordinate on-site and with Facilities Planning & Management.

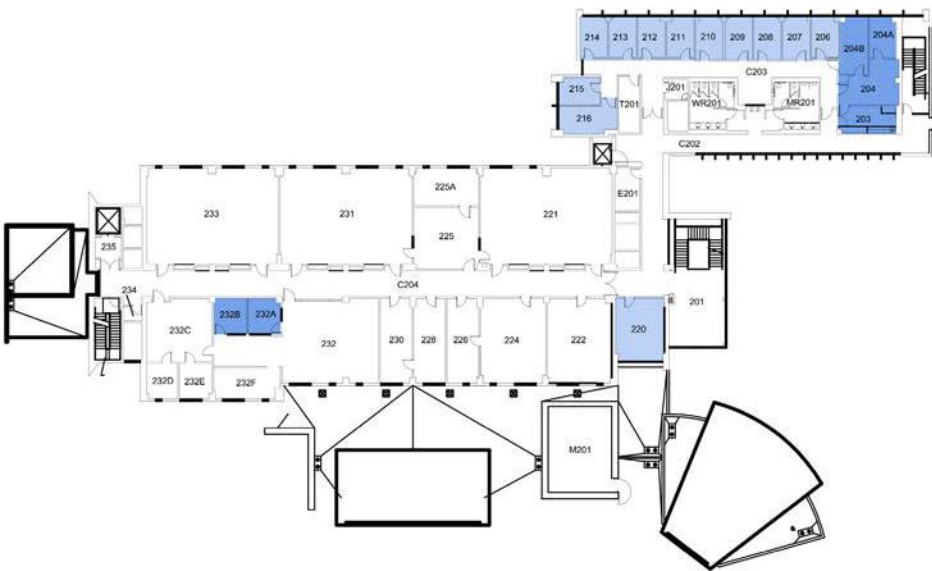

CHEMICAL SCIENCES / SECOND FLOOR

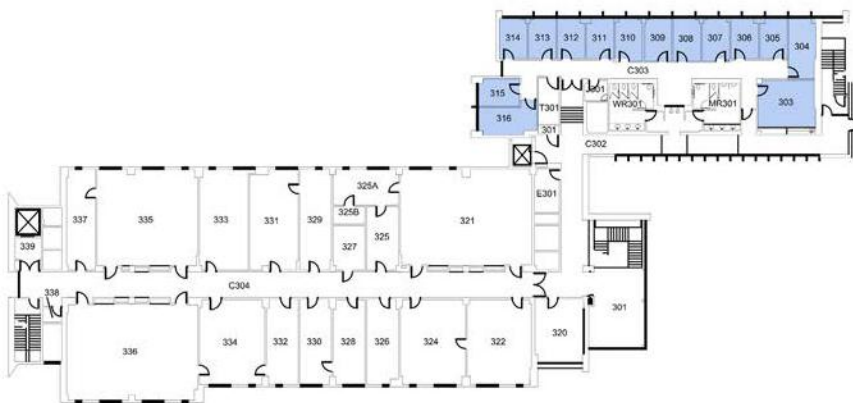

CHEMICAL SCIENCES / THIRD FLOOR

- Division Legend
- Academic Affairs
  - Administration & Finance
  - Human Resources
  - Information Technology Services
  - President's Office
  - Student Affairs
  - University Advancement

## Appendix - Composite Floor Plans

### Composite Floor Plans

Floor plans identify occupied spaces for all Divisions located within each respective building. For the purpose of this Administrative Assessment, spaces classified as either faculty offices or conference rooms will be shown for reference with a lighter shade of the color coding. The following plans are approximate based on assessed plans, documentation, and minimal on-site assessments. For current conditions, please coordinate on-site and with Facilities Planning & Management.

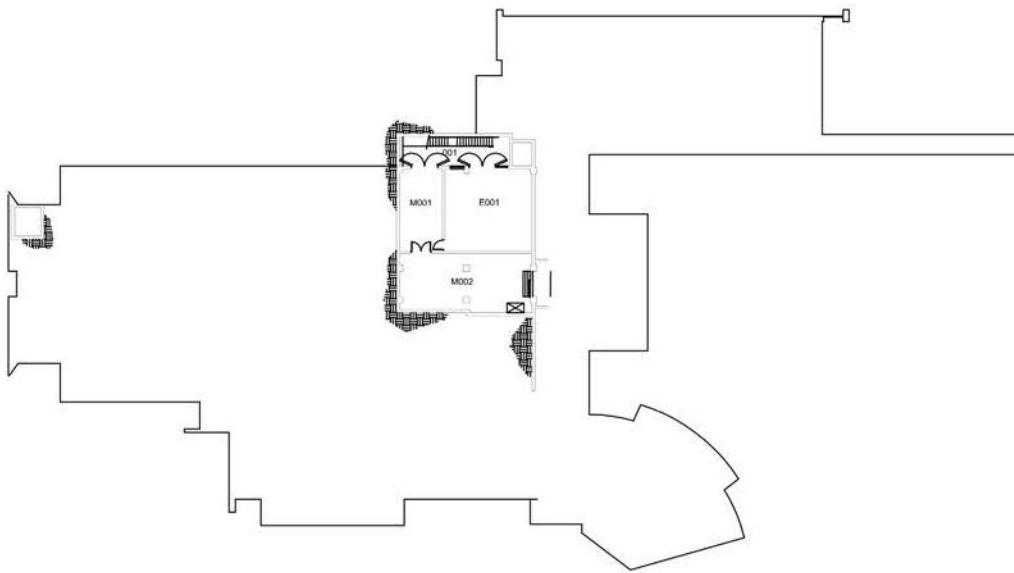

CHEMICAL SCIENCES / FOURTH FLOOR  
(PLAN INTENTIONALLY LEFT BLANK)



COLLEGE OF EDUCATION / FIRST FLOOR

#### Division Legend

- Academic Affairs
- Administration & Finance
- Human Resources
- Information Technology Services
- President's Office
- Student Affairs
- University Advancement



# Appendix - Composite Floor Plans

## Composite Floor Plans

Floor plans identify occupied spaces for all Divisions located within each respective building. For the purpose of this Administrative Assessment, spaces classified as either faculty offices or conference rooms will be shown for reference with a lighter shade of the color coding. The following plans are approximate based on assessed plans, documentation, and minimal on-site assessments. For current conditions, please coordinate on-site and with Facilities Planning & Management.

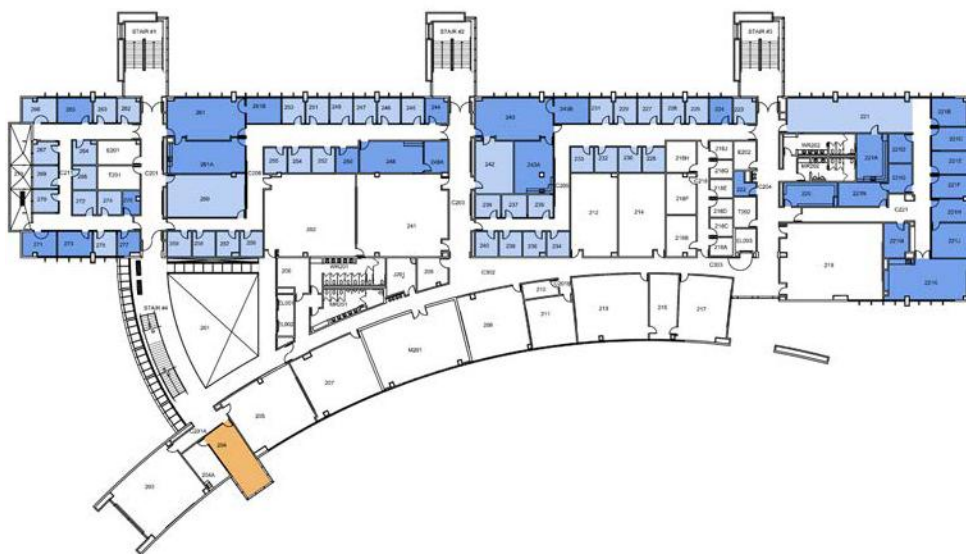

COLLEGE OF EDUCATION / SECOND FLOOR

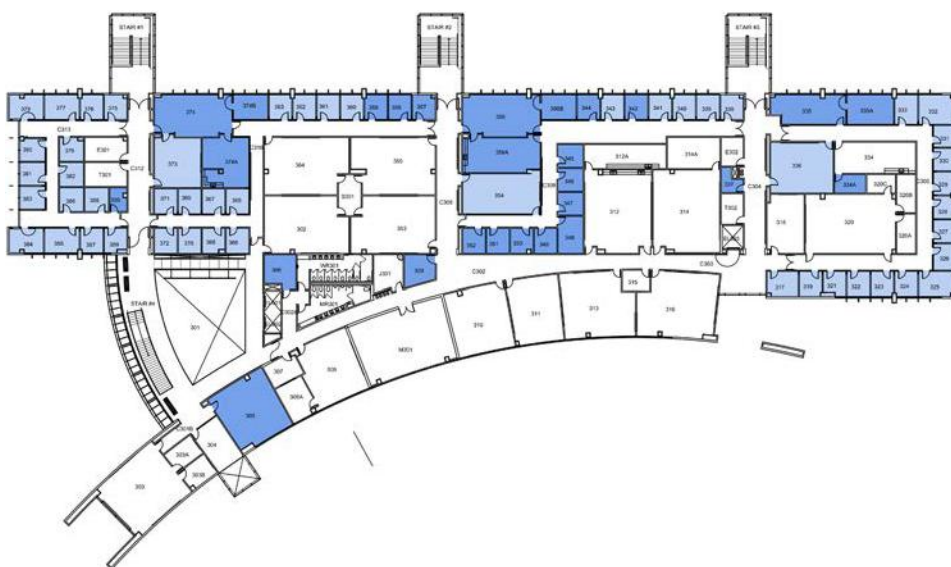

COLLEGE OF EDUCATION / THIRD FLOOR

### Division Legend

- Academic Affairs
- Administration & Finance
- Human Resources
- Information Technology Services
- President's Office
- Student Affairs
- University Advancement

# Appendix - Composite Floor Plans

## Composite Floor Plans

Floor plans identify occupied spaces for all Divisions located within each respective building. For the purpose of this Administrative Assessment, spaces classified as either faculty offices or conference rooms will be shown for reference with a lighter shade of the color coding. The following plans are approximate based on assessed plans, documentation, and minimal on-site assessments. For current conditions, please coordinate on-site and with Facilities Planning & Management.

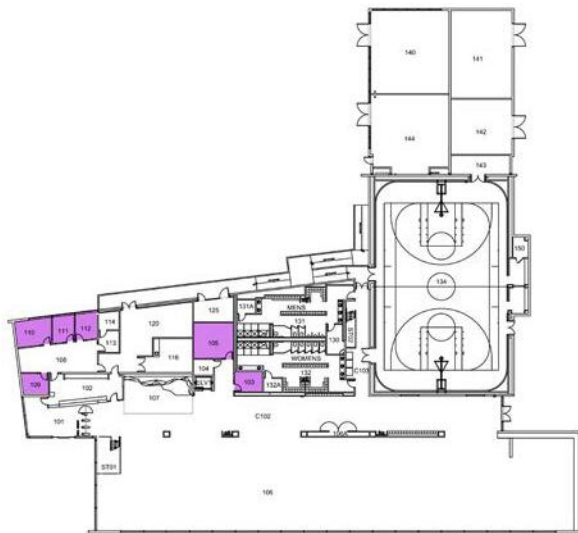

STUDENT RECREATION & FITNESS CENTER / FIRST FLOOR

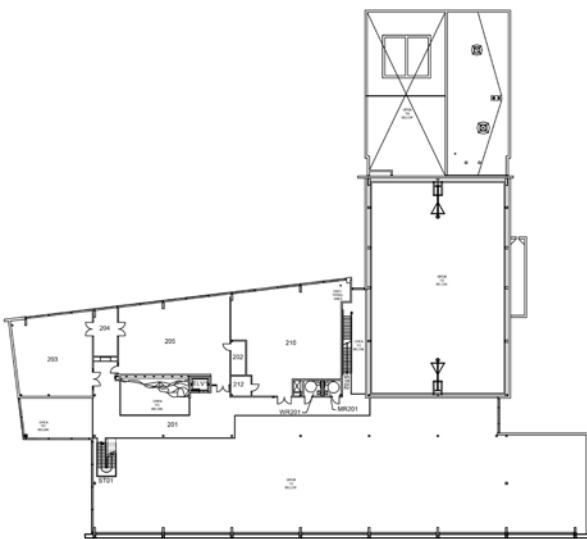

STUDENT RECREATION & FITNESS CENTER / SECOND FLOOR  
(PLAN INTENTIONALLY LEFT BLANK)

### Division Legend

- Academic Affairs
- Administration & Finance
- Human Resources
- Information Technology Services
- President's Office
- Student Affairs
- University Advancement

## Appendix - Composite Floor Plans

## Composite Floor Plans

Floor plans identify occupied spaces for all Divisions located within each respective building. For the purpose of this Administrative Assessment, spaces classified as either faculty offices or conference rooms will be shown for reference with a lighter shade of the color coding. The following plans are approximate based on assessed plans, documentation, and minimal on-site assessments. For current conditions, please coordinate on-site and with Facilities Planning & Management.

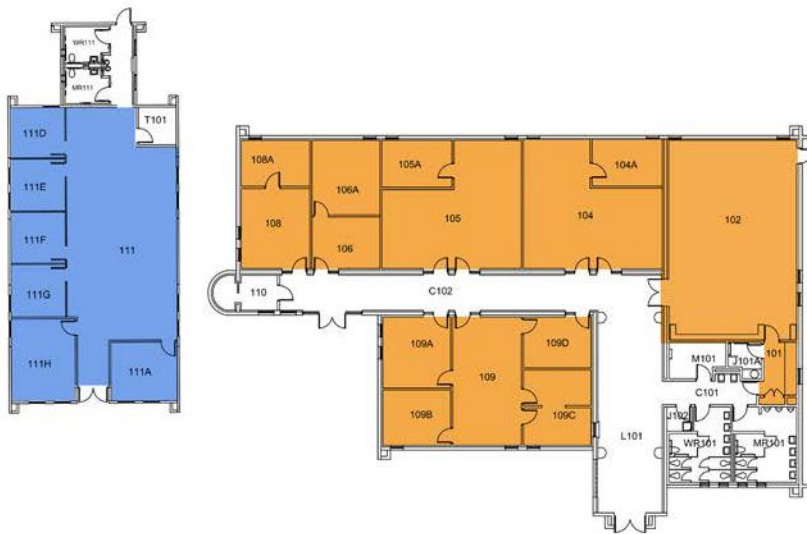

## UNIVERSITY ENTERPRISES

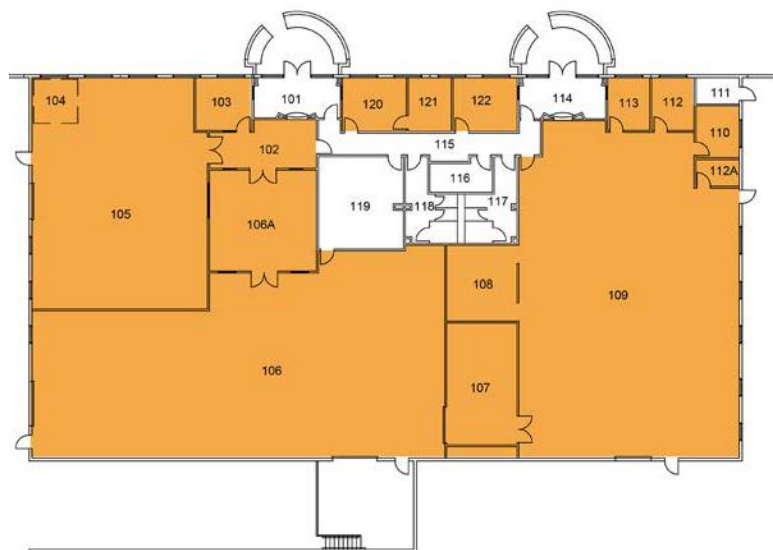

## ADMINISTRATIVE SERVICES

- Academic Affairs
- Administration & Finance
- Human Resources
- Information Technology Services
- President's Office
- Student Affairs
- University Advancement

# Appendix - Composite Floor Plans

## Composite Floor Plans

Floor plans identify occupied spaces for all Divisions located within each respective building. For the purpose of this Administrative Assessment, spaces classified as either faculty offices or conference rooms will be shown for reference with a lighter shade of the color coding. The following plans are approximate based on assessed plans, documentation, and minimal on-site assessments. For current conditions, please coordinate on-site and with Facilities Planning & Management.

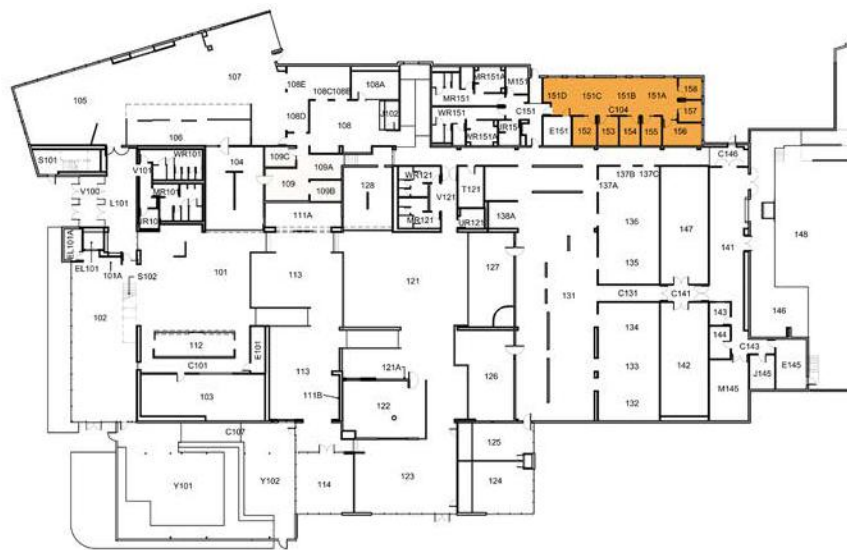

COYOTE COMMONS

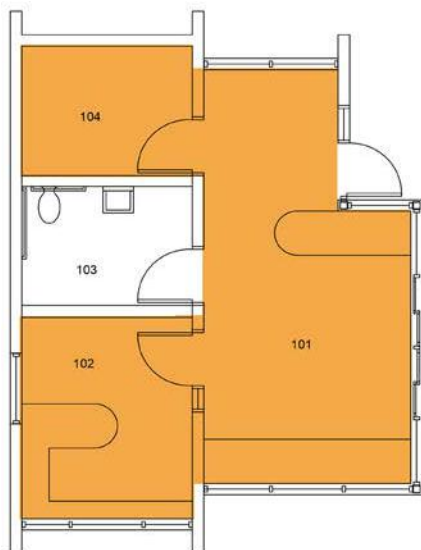

INFORMATION SERVICES BUILDING NO. 2

Division Legend

- Academic Affairs
- Administration & Finance
- Human Resources
- Information Technology Services
- President's Office
- Student Affairs
- University Advancement

# Appendix - Composite Floor Plans

## Composite Floor Plans

Floor plans identify occupied spaces for all Divisions located within each respective building. For the purpose of this Administrative Assessment, spaces classified as either faculty offices or conference rooms will be shown for reference with a lighter shade of the color coding. The following plans are approximate based on assessed plans, documentation, and minimal on-site assessments. For current conditions, please coordinate on-site and with Facilities Planning & Management.



INFORMATION SERVICES BUILDING NO. 1



UNIVERSITY CENTER FOR DEVELOPMENTAL DISABILITIES

### Division Legend

- Academic Affairs
- Administration & Finance
- Human Resources
- Information Technology Services
- President's Office
- Student Affairs
- University Advancement

# Appendix - Composite Floor Plans

## Composite Floor Plans

Floor plans identify occupied spaces for all Divisions located within each respective building. For the purpose of this Administrative Assessment, spaces classified as either faculty offices or conference rooms will be shown for reference with a lighter shade of the color coding. The following plans are approximate based on assessed plans, documentation, and minimal on-site assessments. For current conditions, please coordinate on-site and with Facilities Planning & Management.

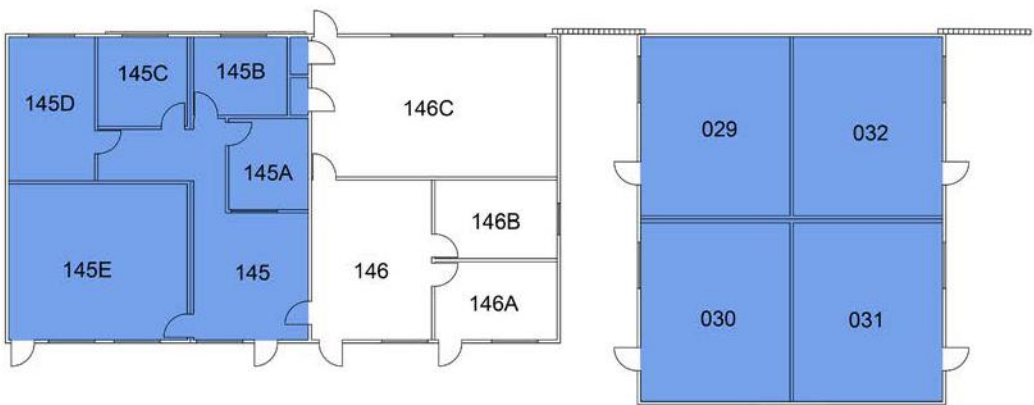

TEMPORARY MODULAR FACULTY OFFICES/CLASSROOMS

### Division Legend

- Academic Affairs
- Administration & Finance
- Human Resources
- Information Technology Services
- President's Office
- Student Affairs
- University Advancement



# Appendix - Space Inventory Summary

Tables below indicate a space needs summary, itemizing each building with the type of space, quantity of space, and total square footage each space occupies. Tables are organized by Division, followed by Department, and Building. The following is approximate based on assessed plans, documentation, and minimal on-site assessments. For current conditions, please coordinate on-site and with Facilities Planning & Management. Office ASF could differ from SUAM if occupied space was initially designed for non-office use.

## Academic Affairs

OFFICE OF PROVOST							
BUILDING	SPACE #	SUFFIX	SPACE TYPE	ACTUAL SF	SUAM SF	CURRENT OCCUPANT	CONSIDERATIONS (EXISTING SF)
ADMINISTRATION	0101	*	Administration - Support	734	675	Main Office: 1 Support Staff and 2 Students	(E) ACCOMMODATES 9 OCCUPANTS
ADMINISTRATION	0101	J	Administration - Service	186		Conference Room	
ADMINISTRATION	0101	K	Administration - Professional	108	120	1 Support Staff	
ADMINISTRATION	0101	L	Administration - Professional	264	250	1 Professional Staff	(E) ACCOMMODATES 3 OCCUPANTS
ADMINISTRATION	0101	M	Administration - Service	70		Kitchen	
ADMINISTRATION	0152	*	Administration - Support	109	110	1 Support Staff	
ADMINISTRATION	0154	*	Other Office	106	110	1 Professional Staff	
CHAPARRAL HALL	0123	*	Administration - Support	758	750	1 Support Staff and 1 Student	(E) ACCOMMODATES 10 OCCUPANTS
CHAPARRAL HALL	0123	A	Administration - Support	123	110	1 Support Staff	
CHAPARRAL HALL	0123	B	Administration - Support	120	110	1 Support Staff - Vacant	
CHAPARRAL HALL	0123	C	Administration - Service	140		Break Room	
CHAPARRAL HALL	0123	D	Administration - Support	111		Conference Room	
CHAPARRAL HALL	0123	E	Administration - Support	136	110	1 Support Staff	
CHAPARRAL HALL	0123	F	Administration - Professional	156	160	1 Professional Staff	(E) ACCOMMODATES 2 OCCUPANTS
CHAPARRAL HALL	0123	G	Administration - Support	168	160	1 Support Staff	(E) ACCOMMODATES 2 OCCUPANTS
CHAPARRAL HALL	0123	H	Administration - Professional	215	200	Vice President	
CHAPARRAL HALL	0123	J	Administration - Support	125	110	1 Support Staff	
JOHN M. PFALZ LIBRARY	0252	*	Other Office	225		Conference Room	
JOHN M. PFALZ LIBRARY	0253	*	Administration - Support	133	110	1 Retired Faculty	
JOHN M. PFALZ LIBRARY	0251	*	Administration - Support	242	250	1 Retired Faculty	(E) ACCOMMODATES 3 OCCUPANTS
TOTAL SPACES:		21	TOTAL SQUARE FOOTAGE:		4967		

FACULTY AFFAIRS & DEVELOPMENT							
BUILDING	SPACE #	SUFFIX	SPACE TYPE	ACTUAL SF	SUAM SF	CURRENT OCCUPANT	CONSIDERATIONS (EXISTING SF)
ADMINISTRATION	0101	A	Administration - Support	122	250	4 Support Staff	
ADMINISTRATION	0101	B	Administration - Professional	195	160	1 Support Staff	(E) ACCOMMODATES 2 OCCUPANTS
ADMINISTRATION	0101	C	Administration - Professional	136	110	1 Admin	
ADMINISTRATION	0101	D	Administration - Support	96	110	1 Support Staff	
ADMINISTRATION	0102	*	Administration - Professional	136	110	Academic Personnel Office	
ADMINISTRATION	0165	*	Administration - Service	217		File room	
CHAPARRAL HALL	0104	*	Administration - Support	261	250	1 Support Staff	(E) ACCOMMODATES 2 OCCUPANTS
CHAPARRAL HALL	0104	A	Administration - Professional	156	150	Associate Vice President	
CHAPARRAL HALL	0104	B	Administration - Support	152	200	1 Professional Staff	
CHAPARRAL HALL	0106	*	Administration - Support	608	600	1 Support Staff	(E) ACCOMMODATES 8 OCCUPANTS
CHAPARRAL HALL	0106	B	Administration - Support	101	110	1 Support Staff	
CHAPARRAL HALL	0107	*	Administration - Professional	96	110	1 Professional Staff	
CHAPARRAL HALL	0119	*	Administration - Professional	139	110	Department Head	
FACULTY OFFICE BUILDING	0182	*	Administration - Support	622		Teaching Resource Center	
FACULTY OFFICE BUILDING	0183	*	Administration - Service	202		Teaching Resource Center - Collaboration Room	
FACULTY OFFICE BUILDING	0184	*	Administration - Professional	113	110	Teaching Resource Center - Department Head	
FACULTY OFFICE BUILDING	0185	*	Administration - Service	101		Teaching Resource Center - Kitchen	
FACULTY OFFICE BUILDING	0186	*	Administration - Support	101	110	Teaching Resource Center - Support Staff	
PFALZ LIBRARY ADDITION	4005	*	Administration - Support	2700	2700	1 Support Staff, 1 Student Assistant	(E) ACCOMMODATES 36 OCCUPANTS
PFALZ LIBRARY ADDITION	4001	A	Conference Room	615		Conference Room	
PFALZ LIBRARY ADDITION	4005	B	Administration - Professional	130	110	1 Faculty	
PFALZ LIBRARY ADDITION	4005	C	Administration - Professional	130	110	1 Faculty	
PFALZ LIBRARY ADDITION	4005	D	Administration - Professional	130	110	1 Faculty	
TOTAL SPACES:		23	TOTAL SQUARE FOOTAGE:		7889		

ACADEMIC PROGRAMS							
BUILDING	SPACE #	SUFFIX	SPACE TYPE	ACTUAL SF	SUAM SF	CURRENT OCCUPANT	CONSIDERATIONS (EXISTING SF)
ADMINISTRATION	0101	E	Administration - Professional	184	160	1 Professional Staff	(E) ACCOMMODATES 2 OCCUPANTS
ADMINISTRATION	0101	F	Administration - Support	96	110	1 Support Staff	
ADMINISTRATION	0101	H	Administration - Professional	186	160	1 Professional Staff	(E) ACCOMMODATES 2 OCCUPANTS
ADMINISTRATION	0148	*	Administration - Support	109	110	Phi Beta Delta	
ADMINISTRATION	0150	*	Administration - Support	109	110	Phi Beta Delta	
ADMINISTRATION	0157	*	Administration - Service	104	110	Office of Community Engagement	
ADMINISTRATION	0158	*	Administration - Support	174	160	1 Professional Staff	(E) ACCOMMODATES 2 OCCUPANTS
ADMINISTRATION	0160	*	Administration - Support	136	160	1 Professional Staff	(E) ACCOMMODATES 2 OCCUPANTS
ADMINISTRATION	0163	*	Administration - Support	165	160	1 Support Staff	(E) ACCOMMODATES 2 OCCUPANTS
ADMINISTRATION	0163	*	Administration - Support	130		Workroom	
ADMINISTRATION	0164	*	Administration - Support	187	160	1 Support Staff and Storage	(E) ACCOMMODATES 2 OCCUPANTS
ADMINISTRATION	0167	*	Administration - Support	105	110	1 Support Staff	
ADMINISTRATION	0169	*	Other Office	114	110	1 Professional Staff	
FACULTY OFFICE BUILDING	0227	*	Administration - Service	115	110	1 Faculty	
FACULTY OFFICE BUILDING	0228	*	Administration - Professional	113	110	1 Faculty	
FACULTY OFFICE BUILDING	0229	*	Administration - Support	101	110	1 Faculty	
FACULTY OFFICE BUILDING	0230	*	Administration - Professional	112	110	1 Faculty	
FACULTY OFFICE BUILDING	0231	*	Administration - Professional	114	110	1 Faculty	
FACULTY OFFICE BUILDING	0232	*	Administration - Professional	112	110	1 Faculty	
FACULTY OFFICE BUILDING	0233	*	Administration - Professional	112	110	1 Faculty	
FACULTY OFFICE BUILDING	0234	*	Conference Room	114	110	1 Faculty	
JOHN M. PFALZ LIBRARY	0249	A	Administration - Service	45		Corridor	
UNIVERSITY HALL	0223	*	Administration - Support	119	110	1 Support Staff	
TOTAL SPACES:		23	TOTAL SQUARE FOOTAGE:		3076		

ACADEMIC BUDGET & PLANNING							
BUILDING	SPACE #	SUFFIX	SPACE TYPE	ACTUAL SF	SUAM SF	CURRENT OCCUPANT	CONSIDERATIONS (EXISTING SF)
ADMINISTRATION	0142	*	Other Office	108	110	CA Faculty Assoc	
ADMINISTRATION	0143	*	Other Office	120	160	CA Faculty Assoc	(E) ACCOMMODATES 2 OCCUPANTS
TOTAL SPACES:		2	TOTAL SQUARE FOOTAGE:		828		

# Appendix - Space Inventory Summary

Tables below indicate a space needs summary, itemizing each building with the type of space, quantity of space, and total square footage each space occupies. Tables are organized by Division, followed by Department, and Building. The following is approximate based on assessed plans, documentation, and minimal on-site assessments. For current conditions, please coordinate on-site and with Facilities Planning & Management. Office ASF could differ from SUAM if occupied space was initially designed for non-office use.

PFAU LIBRARY						
BUILDING	SPACE #	SUFFIX	SPACE TYPE	ACTUAL SF	SUAM SF	CURRENT OCCUPANT
CONSIDERATIONS (EXISTING SF)						
COMMENTS / RECOMMENDATIONS						
JOHN M. PFAU LIBRARY	0053	A	Administration - Professional	137	110	1 Professional Staff
JOHN M. PFAU LIBRARY	0053	B	Administration - Professional	107	110	1 Professional Staff
JOHN M. PFAU LIBRARY	0053	C	Administration - Professional	108	110	1 Professional Staff
JOHN M. PFAU LIBRARY	0053	D	Administration - Professional	108	110	1 Professional Staff
JOHN M. PFAU LIBRARY	0053	E	Administration - Professional	136	110	1 Professional Staff
JOHN M. PFAU LIBRARY	0053	F	Administration - Service	108	110	1 Professional Staff
JOHN M. PFAU LIBRARY	0053	G	Administration - Service	108		Storage
JOHN M. PFAU LIBRARY	0053	H	Administration - Service	108		Storage
JOHN M. PFAU LIBRARY	0109	*	Administration - Support	208	260	1 Support Staff
JOHN M. PFAU LIBRARY	0123	*	Administration - Service	99		Storage
JOHN M. PFAU LIBRARY	0125	*	Administration - Professional	99		1 Professional Staff
JOHN M. PFAU LIBRARY	0301	*	Administration - Support	269	300	1 Support Staff
JOHN M. PFAU LIBRARY	0303	*	Administration - Support	269	300	Student Assistants
JOHN M. PFAU LIBRARY	0305	*	Administration - Support	299	300	Vacant
JOHN M. PFAU LIBRARY	0307	*	Administration - Support	148	110	1 Professional Staff
JOHN M. PFAU LIBRARY	0307	A	Administration - Professional	99	110	1 Professional Staff
JOHN M. PFAU LIBRARY	0309	*	Administration - Service	737		Work Area for Library IT
JOHN M. PFAU LIBRARY	0309	A	Administration - Service	89		Shelving Storage
PFAU LIBRARY ADDITION	2006	A	Administration - Service	123		Kitchen
PFAU LIBRARY ADDITION	2006	C	Administration - Professional	162	260	1 Professional Staff
PFAU LIBRARY ADDITION	2007	*	Conference Room	106		
PFAU LIBRARY ADDITION	2010	*	Administration - Service	192		Computer storage
PFAU LIBRARY ADDITION	4009	B	Administration - Professional	140	110	1 Professional Staff
PFAU LIBRARY ADDITION	4009	C	Administration - Support	180	260	1 Support Staff and 1 Student Assistant
PFAU LIBRARY ADDITION	5005	M	Conference Room	143		
PFAU LIBRARY ADDITION	5005	N	Administration - Professional	195	260	1 Professional Staff
PFAU LIBRARY ADDITION	5005	P	Administration - Professional	195	260	1 Professional Staff
PFAU LIBRARY ADDITION	5005	D	Administration - Professional	140	110	1 Professional Staff
PFAU LIBRARY ADDITION	5005	B	Administration - Support	142	110	1 Support Staff
PFAU LIBRARY ADDITION	5005	S	Administration - Service	92		
TOTAL SPACES: 30				TOTAL SQUARE FOOTAGE: 5323		

RESEARCH & GRADUATE STUDIES						
BUILDING	SPACE #	SUFFIX	SPACE TYPE	ACTUAL SF	SUAM SF	CURRENT OCCUPANT
CONSIDERATIONS (EXISTING SF)						
COMMENTS / RECOMMENDATIONS						
COLLEGE OF EDUCATION	0157	*	Administration - Professional	95	110	1 Support Staff
COLLEGE OF EDUCATION	0158	*	Administration - Professional	97	110	1 Support Staff
COLLEGE OF EDUCATION	0159	*	Administration - Professional	96	110	1 Professional Staff
JOHN M. PFAU LIBRARY	0403	A	Other Office	59		1 Student Assistant
JOHN M. PFAU LIBRARY	0403	B	Other Office	59		1 Support Staff
JOHN M. PFAU LIBRARY	0403	C	Other Office	199	260	1 Support Staff
JOHN M. PFAU LIBRARY	0403	D	Conference Room	110		
JOHN M. PFAU LIBRARY	0403	F	Other Office	127		Copy Room
JOHN M. PFAU LIBRARY	0403	G	Other Office	181	260	1 Professional Staff
JOHN M. PFAU LIBRARY	0403	H	Other Office	142	110	1 Support Staff
JOHN M. PFAU LIBRARY	0403	K	Other Office	37		1 Support Staff
JOHN M. PFAU LIBRARY	0403	L	Other Office	48		1 Support Staff
JOHN M. PFAU LIBRARY	0403	M	Other Office	47		1 Support Staff
JOHN M. PFAU LIBRARY	0403	N	Other Office	48		1 Student Assistant
JOHN M. PFAU LIBRARY	0419	*	Other General Use (Misc)	47		Utility Room
UNIVERSITY ENTERPRISES ADDITION	0111	*	Administration - Support	1124	1125	1 Support Staff and Student Assistant
UNIVERSITY ENTERPRISES ADDITION	0111	A	Administration - Professional	176	260	1 Professional Staff
UNIVERSITY ENTERPRISES ADDITION	0111	D	Administration - Professional	124	110	1 Support Staff
UNIVERSITY ENTERPRISES ADDITION	0111	E	Administration - Professional	127	110	1 Professional Staff
UNIVERSITY ENTERPRISES ADDITION	0111	F	Administration - Professional	125	110	1 Professional Staff
UNIVERSITY ENTERPRISES ADDITION	0111	G	Administration - Professional	127	110	1 Support Staff
TOTAL SPACES: 21				TOTAL SQUARE FOOTAGE: 3421		

# Appendix - Space Inventory Summary

Tables below indicate a space needs summary, itemizing each building with the type of space, quantity of space, and total square footage each space occupies. Tables are organized by Division, followed by Department, and Building. The following is approximate based on assessed plans, documentation, and minimal on-site assessments. For current conditions, please coordinate on-site and with Facilities Planning & Management. Office ASF could differ from SUAM if occupied space was initially designed for non-office use.

BUILDING	SPACE #	SUFFIX	SPACE TYPE	ENROLLMENT MANAGEMENT		CURRENT OCCUPANT	CONSIDERATIONS (EXISTING SF)	COMMENTS / RECOMMENDATIONS
				ACTUAL SF	SUAM SF			
UNIVERSITY HALL	0107	*	Administration - Support	608	600	Support Staff and 4 Student Assistants	(E) ACCOMMODATES 6 OCCUPANTS	
UNIVERSITY HALL	0108	*	Administration - Support	100	110	2 Support Staff	(E) ACCOMMODATES 1 OCCUPANTS	
UNIVERSITY HALL	0109	*	Administration - Support	172	160	1 Support Staff	(E) ACCOMMODATES 2 OCCUPANTS	
UNIVERSITY HALL	0110	*	Administration - Support	100	110	1 Support Staff		
UNIVERSITY HALL	0111	*	Administration - Support	96	110	1 Support Staff		
UNIVERSITY HALL	0112	*	Administration - Professional	90	110	1 Support Staff		
UNIVERSITY HALL	0113	*	Administration - Professional	96	110	1 Professional Staff		
UNIVERSITY HALL	0114	*	Administration - Professional	86	110	1 Support Staff		SMALL SF, 1 STAFF TO OCCUPY 110 SF
UNIVERSITY HALL	0115	*	Administration - Support	89	110	1 Support Staff		SMALL SF, 1 STAFF TO OCCUPY 110 SF
UNIVERSITY HALL	0116	*	Administration - Support	88	110	1 Support Staff		SMALL SF, 1 STAFF TO OCCUPY 110 SF
UNIVERSITY HALL	0118	A	Administration - Professional	90	110	1 Professional Staff		SMALL SF, 1 STAFF TO OCCUPY 110 SF
UNIVERSITY HALL	0121	*	Administration - Support	85	110	1 Support Staff		SMALL SF, 1 STAFF TO OCCUPY 110 SF
UNIVERSITY HALL	0138	*	Administration - Support	152	160	1 Support Staff	(E) ACCOMMODATES 2 OCCUPANTS	
UNIVERSITY HALL	0119	*	Administration - Service	362	300	1 Support Staff	(E) ACCOMMODATES 4 OCCUPANTS	
UNIVERSITY HALL	0120	*	Administration - Support	384	375	Four presentation space	(E) ACCOMMODATES 5 OCCUPANTS	
UNIVERSITY HALL	0123	*	Conference Room	1480	1480	6 Support Staff and 2 Student Assistants		
UNIVERSITY HALL	0124	*	Administration - Support	925	800	6 Support Staff and 2 Student Assistants	(E) ACCOMMODATES 12 OCCUPANTS	
UNIVERSITY HALL	0130	*	Administration - Support	133	110	6 Student Assistants	(E) ACCOMMODATES 1 OCCUPANTS	SMALL SF, 1 STAFF TO OCCUPY 110 SF
UNIVERSITY HALL	0131	*	Administration - Support	208	160	6 Student Assistants	(E) ACCOMMODATES 2 OCCUPANTS	SMALL SF, 2 STAFF TO OCCUPY 160 SF
UNIVERSITY HALL	0133	A	Administration - Support	55	110	1 Support Staff		SMALL SF, 1 STAFF TO OCCUPY 110 SF
UNIVERSITY HALL	0135	*	Administration - Support	195	160	Student Assistants	(E) ACCOMMODATES 2 OCCUPANTS	
UNIVERSITY HALL	0136	A	Administration - Support	143	160	2 Support Staff and Student Assistant	(E) ACCOMMODATES 2 OCCUPANTS	
UNIVERSITY HALL	0137	B	Administration - Service	76		Storage		
UNIVERSITY HALL	0139	C	Administration - Support	118	110	3 Support Staff and 2 Student Assistants	(E) ACCOMMODATES 1 OCCUPANTS	SMALL SF, 1 STAFF TO OCCUPY 110 SF
UNIVERSITY HALL	0139	*	Administration - Support	1010	975	3 Support Staff and 4 Student Assistants	(E) ACCOMMODATES 13 OCCUPANTS	
UNIVERSITY HALL	0140	*	Administration - Service	161	160	2 Support Staff		
UNIVERSITY HALL	0141	*	Administration - Professional	152	110	1 Professional Staff		
UNIVERSITY HALL	0142	*	Administration - Professional	141	110	1 Professional Staff		
UNIVERSITY HALL	0143	*	Administration - Professional	112	110	1 Professional Staff		
UNIVERSITY HALL	0144	*	Administration - Professional	86	110	1 Support Staff		SMALL SF, 1 STAFF TO OCCUPY 110 SF
UNIVERSITY HALL	0145	*	Administration - Professional	307	110	1 Support Staff		
UNIVERSITY HALL	0146	*	Administration - Support	401	110	1 Support Staff		
UNIVERSITY HALL	0147	*	Administration - Support	628	600	3 Support Staff	(E) ACCOMMODATES 8 OCCUPANTS	
UNIVERSITY HALL	0147	A	Administration - Professional	96	110	1 Support Staff		
UNIVERSITY HALL	0148	*	Administration - Support	95	110	1 Support Staff		
UNIVERSITY HALL	0149	*	Administration - Service	62	110	1 Professional Staff		SMALL SF, 1 STAFF TO OCCUPY 110 SF
UNIVERSITY HALL	0149	C	Administration - Service	140		Financial Aid - Storage		
UNIVERSITY HALL	0150	*	Administration - Service	48		Walkway into Financial Aid Suite		
UNIVERSITY HALL	0151	*	Administration - Professional	62	110	1 Support Staff		SMALL SF, 1 STAFF TO OCCUPY 110 SF
UNIVERSITY HALL	0152	*	Administration - Professional	92	110	1 Support Staff		
UNIVERSITY HALL	0153	*	Administration - Professional	57	110	1 Support Staff		
UNIVERSITY HALL	0154	*	Administration - Professional	400	110	1 Support Staff		
UNIVERSITY HALL	0157	*	Administration - Professional	252	230	1 Professional Staff	(E) ACCOMMODATES 3 OCCUPANTS	
UNIVERSITY HALL	0157	A	Administration - Support	136	110	1 Support Staff		
UNIVERSITY HALL	0157	B	Administration - Service	128	110	1 Professional Staff		
UNIVERSITY HALL	0158	*	Administration - Support	228		Conference Room		
UNIVERSITY HALL	0158	A	Administration - Professional	152	110	1 Professional Staff		
UNIVERSITY HALL	0159	*	Administration - Professional	118	110	1 Professional Staff		
UNIVERSITY HALL	0160	*	Administration - Support	118	110	Student Assistants	(E) ACCOMMODATES 1 OCCUPANTS	
UNIVERSITY HALL	0160	A	Administration - Service	101	110	Student Assistants	(E) ACCOMMODATES 1 OCCUPANTS	
UNIVERSITY HALL	0161	*	Administration - Support	133	110	1 Support Staff		
UNIVERSITY HALL	0162	*	Administration - Support	94	110	1 Support Staff		
UNIVERSITY HALL	0163	*	Administration - Support	102	110	1 Support Staff		
UNIVERSITY HALL	0164	*	Administration - Support	112	160	Support Staff and 2 Student Assistants	(E) ACCOMMODATES 4 OCCUPANTS	
UNIVERSITY HALL	0165	*	Administration - Service	206		Storage		
UNIVERSITY HALL	0166	*	Administration - Service	129		File Storage		
UNIVERSITY HALL	0166	A	Administration - Professional	213	160	1 Professional Staff	(E) ACCOMMODATES 2 OCCUPANTS	
UNIVERSITY HALL	0167	*	Administration - Support	430	375	2 Support Staff and 5 Student Assistants	(E) ACCOMMODATES 1 OCCUPANTS	
UNIVERSITY HALL	0167	A	Administration - Service	62		Individual Appointment Office		SMALL SF, 1 STAFF TO OCCUPY 110 SF
UNIVERSITY HALL	0167	B	Administration - Service	59		Individual Appointment Office		SMALL SF, 1 STAFF TO OCCUPY 110 SF
UNIVERSITY HALL	0171	*	Administration - Support	98		1 Support Staff		SMALL SF, 1 STAFF TO OCCUPY 110 SF
UNIVERSITY HALL	0178	*	Administration - Support	3374	3375	10 Support Staff, 2 Vacant Support Staff, and 4 Student Assistants	(E) ACCOMMODATES 45 OCCUPANTS	
UNIVERSITY HALL	0178	A	Administration - Support	88		1 Support Staff		SMALL SF, 1 STAFF TO OCCUPY 110 SF
UNIVERSITY HALL	0178	B	Administration - Support	88		1 Support Staff		SMALL SF, 1 STAFF TO OCCUPY 110 SF
TOTAL SPACES: 64				TOTAL SQUARE FOOTAGE: 16053				

BUILDING	SPACE #	SUFFIX	SPACE TYPE	COLLEGE OF EXTENDED & GLOBAL EDUCATION		CURRENT OCCUPANT	CONSIDERATIONS (EXISTING SF)	COMMENTS / RECOMMENDATIONS
				ACTUAL SF	SUAM SF			
CENTER FOR GLOBAL INNOVATION	0102	*	Other General Use (Misc)	1296		Retail		
CENTER FOR GLOBAL INNOVATION	0107	*	Other General Use (Misc)	117		Classroom (CEG)		
CENTER FOR GLOBAL INNOVATION	0107	B	Other General Use (Misc)	492		Classroom (CEG)		
CENTER FOR GLOBAL INNOVATION	0108	*	Other General Use (Misc)	1005		Multi-purpose Room/Classroom (CEG)		
CENTER FOR GLOBAL INNOVATION	0109	*	Other General Use (Misc)	1029		Multi-purpose Room/Classroom (CEG)		
CENTER FOR GLOBAL INNOVATION	0111	*	Other General Use (Misc)	1084		Classrooms (CEG)		
CENTER FOR GLOBAL INNOVATION	0112	*	Other General Use (Misc)	826		Classroom (CEG)		
CENTER FOR GLOBAL INNOVATION	0114	*	Other General Use (Misc)	534		Classroom (CEG)		
CENTER FOR GLOBAL INNOVATION	0116	*	Other General Use (Misc)	776		Classroom (CEG)		
CENTER FOR GLOBAL INNOVATION	0119	*	Other General Use (Misc)	811		Classroom (CEG)		
CENTER FOR GLOBAL INNOVATION	0121	*	Other General Use (Misc)	773		Classroom (CEG)		
CENTER FOR GLOBAL INNOVATION	0121	*	Other General Use (Misc)	127		Classroom (CEG)		
CENTER FOR GLOBAL INNOVATION	0121	*	Other General Use (Misc)	121		Classroom (CEG)		
CENTER FOR GLOBAL INNOVATION	0121	*	Other General Use (Misc)	106		Classroom (CEG)		
CENTER FOR GLOBAL INNOVATION	0121	*	Other General Use (Misc)	407		Classroom (CEG)		
CENTER FOR GLOBAL INNOVATION	0121	*	Other General Use (Misc)	490		Classroom (CEG)		
CENTER FOR GLOBAL INNOVATION	0311	*	Other Office	156	110	CRP Office		
CENTER FOR GLOBAL INNOVATION	0312	*	Other Office	133	110	CRP Office		
CENTER FOR GLOBAL INNOVATION	0313	*	Other Office	131	110	CRP Office		
CENTER FOR GLOBAL INNOVATION	0314	*	Other Office	133	110	CRP Office		
CENTER FOR GLOBAL INNOVATION	0315	*	Other Office	133	110	CRP Office		
CENTER FOR GLOBAL INNOVATION	0316	*	Other Office	130	110	CRP Office		
CENTER FOR GLOBAL INNOVATION	0317	*	Other Office	134	110	CRP Office		
VALSUDA CENTER FOR EXTENDED LEARNING	0101	*	Other General Use (Misc)	1063				
VALSUDA CENTER FOR EXTENDED LEARNING	0101	A	Other General Use (Misc)	20				
VALSUDA CENTER FOR EXTENDED LEARNING	0102	*	Other General Use (Misc)	770				
VALSUDA CENTER FOR EXTENDED LEARNING	0103	*	Other General Use (Misc)	776				
VALSUDA CENTER FOR EXTENDED LEARNING	0104	*	Other Office	234	230	1 Support Staff	(E) ACCOMMODATES 3 OCCUPANTS	
VALSUDA CENTER FOR EXTENDED LEARNING	0105	*	Other General Use (Misc)	474				
VALSUDA CENTER FOR EXTENDED LEARNING	0106	*	Other General Use (Misc)	457				
VALSUDA CENTER FOR EXTENDED LEARNING	0107	*	Other General Use (Misc)	465				
VALSUDA CENTER FOR EXTENDED LEARNING	0108	*	Other General Use (Misc)	453				
VALSUDA CENTER FOR EXTENDED LEARNING	0109	*	Other General Use (Misc)	453				
VALSUDA CENTER FOR EXTENDED LEARNING	0109	A	Other General Use (Misc)	34				
VALSUDA CENTER FOR EXTENDED LEARNING	0110	*	Other General Use (Misc)	792				
VALSUDA CENTER FOR EXTENDED LEARNING	0111	A	Other General Use (Misc)	558				
VALSUDA CENTER FOR EXTENDED LEARNING	0112	A	Other General Use (Misc)	617				
VALSUDA CENTER FOR EXTENDED LEARNING	0114	C	Other General Use (Misc)	616				
VALSUDA CENTER FOR EXTENDED LEARNING	0115	D	Other General Use (Misc)	616				
VALSUDA CENTER FOR EXTENDED LEARNING	0116	*	Other General Use (Misc)	126				
VALSUDA CENTER FOR EXTENDED LEARNING	0117	*	Other General Use (Misc)	549				
VALSUDA CENTER FOR EXTENDED LEARNING	5001	*	Other Office	180		Vacant		
VALSUDA CENTER FOR EXTENDED LEARNING	5002	*	Other Office	419		Storage		
VALSUDA CENTER FOR EXTENDED LEARNING	5003	*	Administration - Service	253	230	1 Support Staff	(E) ACCOMMODATES 3 OCCUPANTS	
TOTAL SPACES: 44				TOTAL SQUARE FOOTAGE: 28658				
GRAND TOTAL SPACES: 238				GRAND TOTAL SQUARE FOOTAGE: 64413				

# Appendix - Space Inventory Summary

Tables below indicate a space needs summary, itemizing each building with the type of space, quantity of space, and total square footage each space occupies. Tables are organized by Division, followed by Department, and Building. The following is approximate based on assessed plans, documentation, and minimal on-site assessments. For current conditions, please coordinate on-site and with Facilities Planning & Management. Office ASF could differ from SUAM if occupied space was initially designed for non-office use.

## Academic Affairs (Programs)

CAL - ALL SCHOOL							
BUILDING	SPACE #	SUFFIX	SPACE TYPE	ACTUAL SF	SUAM SF	CURRENT OCCUPANT	CONSIDERATIONS (EXISTING SF)
FACULTY OFFICE BUILDING	0213	*	Administration - Service	113	110	California Arts Project	(E) ACCOMMODATES 1 OCCUPANTS
FACULTY OFFICE BUILDING	0242	*	Administration - Professional	99	110	Project Rebound	(E) ACCOMMODATES 1 OCCUPANTS
FACULTY OFFICE BUILDING	0243	*	Administration - Professional	110	110	California Arts Project	(E) ACCOMMODATES 1 OCCUPANTS
FACULTY OFFICE BUILDING	0244	*	Administration - Support	104	110	California Arts Project	(E) ACCOMMODATES 1 OCCUPANTS
FACULTY OFFICE BUILDING	0248	*	Administration - Service	104	110	California Arts Project	(E) ACCOMMODATES 1 OCCUPANTS
FACULTY OFFICE BUILDING	0249	*	Administration - Support	171	260	California Arts Project	(E) ACCOMMODATES 1 OCCUPANTS
FACULTY OFFICE BUILDING	0250	*	Administration - Professional	138	110	California Arts Project	(E) ACCOMMODATES 1 OCCUPANTS
FACULTY OFFICE BUILDING	0251	*	Administration - Service	104	110	California Arts Project	(E) ACCOMMODATES 1 OCCUPANTS
FACULTY OFFICE BUILDING	0252	*	Administration - Service	105	110	California Arts Project	(E) ACCOMMODATES 1 OCCUPANTS
FACULTY OFFICE BUILDING	0253	*	Administration - Support	108	110	California Arts Project	(E) ACCOMMODATES 1 OCCUPANTS
UNIVERSITY HALL	0047	A	Administration - Support	400	375		(E) ACCOMMODATES 5 OCCUPANTS
UNIVERSITY HALL	0047	B	Administration - Service	176	360		(E) ACCOMMODATES 2 OCCUPANTS
UNIVERSITY HALL	0201	25	Other Office	97	110	1 Professional Staff	
UNIVERSITY HALL	0201	26	Administration - Professional	97	110	1 Professional Staff	
UNIVERSITY HALL	0201	27	Administration - Professional	97	110	1 Professional Staff	
UNIVERSITY HALL	0201	28	Administration - Professional	97	110	1 Professional Staff	
UNIVERSITY HALL	0203	*	Administration - Support	201	260	1 Professional Staff	(E) ACCOMMODATES 2 OCCUPANTS
UNIVERSITY HALL	0212	*	Conference Room	218		AL Dean's Office Conference Room	
UNIVERSITY HALL	0213	*	Administration - Service	72		CAL Dean's Office Sink Room	
UNIVERSITY HALL	0214	*	Administration - Support	106	110	1 Support Staff	
UNIVERSITY HALL	0217	*	Administration - Professional	112	110	1 Support Staff	
UNIVERSITY HALL	0218	*	Administration - Support	116		Dean's Office Break Room	
UNIVERSITY HALL	0219	*	Administration - Professional	152	160	1 Professional Staff	(E) ACCOMMODATES 2 OCCUPANTS
UNIVERSITY HALL	0221	*	Administration - Service	149	160	1 Support Staff	(E) ACCOMMODATES 2 OCCUPANTS
UNIVERSITY HALL	0223	*	Administration - Support	133		Dean's Office File Room	
UNIVERSITY HALL	0224	*	Administration - Service	80		1 Professional Staff	
UNIVERSITY HALL	0226	*	Administration - Professional	166	160	Dean's Office Academic Advising	(E) ACCOMMODATES 2 OCCUPANTS
UNIVERSITY HALL	0228	*	Administration - Service	104		Copy/Mail Room	
UNIVERSITY HALL	0237	*	Administration - Support	488	450	2 Support Staff	(E) ACCOMMODATES 6 OCCUPANTS
TOTAL SPACES: 29				TOTAL SQUARE FOOTAGE: 4482			

CAL - ART							
BUILDING	SPACE #	SUFFIX	SPACE TYPE	ACTUAL SF	SUAM SF	CURRENT OCCUPANT	CONSIDERATIONS (EXISTING SF)
VISUAL ARTS CENTER	0105	*	Faculty/Administration - Clerical	878	825	1 Support Staff, 1 Student Assistant	(E) ACCOMMODATES 11 OCCUPANTS
VISUAL ARTS CENTER	0105	B	Faculty/Administration - Professional	325	110	Department Head	(E) ACCOMMODATES 1 OCCUPANTS
VISUAL ARTS CENTER	0105	C	Faculty/Administration - Service	322	300		DEPARTMENT HEAD TO OCCUPY 130 SF
VISUAL ARTS CENTER	0106	*	Faculty/Administration - Professional	110	110	1 Professional Staff	(E) ACCOMMODATES 4 OCCUPANTS
VISUAL ARTS CENTER	0118	*	Faculty/Administration - Clerical	110	110	1 Staff - Technician	CONFIRM USE
VISUAL ARTS CENTER	0118	*	Faculty/Administration - Clerical	110	110	1 Faculty	
VISUAL ARTS CENTER	0123	G	Faculty/Administration - Professional	211		Ceramics Workshop	
VISUAL ARTS CENTER	0201	B	Faculty/Administration - Clerical	112	110	Department Head	(E) ACCOMMODATES 1 OCCUPANTS
VISUAL ARTS CENTER	0202	*	Faculty Office - Professional	134		C Faculty	DEPARTMENT HEAD TO OCCUPY 130 SF
VISUAL ARTS CENTER	0203	*	Faculty Office - Professional	109		1 Faculty	
VISUAL ARTS CENTER	0204	*	Faculty Office - Professional	109		1 Faculty	
VISUAL ARTS CENTER	0205	*	Faculty Office - Professional	108		1 Faculty	
VISUAL ARTS CENTER	0206	*	Faculty Office - Professional	108		1 Faculty	
VISUAL ARTS CENTER	0207	*	Faculty Office - Professional	143		1 Faculty	
VISUAL ARTS CENTER	0208	*	Conference Room	106			
VISUAL ARTS CENTER	0208	A	Faculty/Administration - Service	41			CONFIRM USE, SMALL SF
VISUAL ARTS CENTER	0210	*	Faculty Office - Professional	150		1 Faculty	
VISUAL ARTS CENTER	0210	*	Faculty Office - Professional	110		1 Faculty	
VISUAL ARTS CENTER	0211	*	Faculty Office - Professional	112		1 Faculty	
VISUAL ARTS CENTER	0212	*	Faculty Office - Professional	109		1 Faculty	
VISUAL ARTS CENTER	0213	*	Faculty Office - Professional	110		1 Faculty	
VISUAL ARTS CENTER	0214	*	Faculty Office - Professional	110		1 Faculty	
VISUAL ARTS CENTER	0215	*	Faculty/Administration - Clerical	109	110	1 Support Staff	
VISUAL ARTS CENTER	0216	*	Faculty Office - Professional	111		1 Support Staff	
VISUAL ARTS CENTER	0217	*	Faculty/Administration - Clerical	112	110	Student Assistants	
VISUAL ARTS CENTER	0218	*	Faculty Office - Professional	109		Student Assistants	
VISUAL ARTS CENTER	0219	*	Faculty Office - Professional	119			
VISUAL ARTS CENTER	0220	*	Faculty/Administration - Clerical	105	110	Community Based Arts #1	
VISUAL ARTS CENTER	0223	*	Faculty/Administration - Clerical	112	110	BAFFMA Collections Files Storage, Student Assistant	
VISUAL ARTS CENTER	0229	*	Faculty Office - Professional	125		1 Faculty	
VISUAL ARTS CENTER	0230	*	Faculty Office - Professional	129		1 Support Staff	
VISUAL ARTS CENTER	0304	*	Faculty Office - Professional	141		1 Support Staff	
VISUAL ARTS CENTER	0401	*	Faculty Office - Professional	101		1 Faculty	
VISUAL ARTS CENTER	0201	B	Faculty Office - Professional	100		1 Professional Staff	
ROBERT & FRANCES FULLERTON MUSEUM	0105	A	Administration - Professional	251	250	Department Head	
TOTAL SPACES: 35				TOTAL SQUARE FOOTAGE: 5422			

CAL - COMMUNICATIONS							
BUILDING	SPACE #	SUFFIX	SPACE TYPE	ACTUAL SF	SUAM SF	CURRENT OCCUPANT	CONSIDERATIONS (EXISTING SF)
UNIVERSITY HALL	0017	*	Faculty/Administration - Professional	147	150	Communication Studies Department Head	
UNIVERSITY HALL	0018	*	Faculty/Administration - Clerical	153	160	Communication Studies Department	(E) ACCOMMODATES 2 OCCUPANTS
UNIVERSITY HALL	0019	*	Conference Room	302		Communication Studies Conference Room	
UNIVERSITY HALL	0020	*	Faculty/Administration - Service	68			CONFIRM USE, SMALL SF
UNIVERSITY HALL	0017	*	Other General Use (Misc)	205			
UNIVERSITY HALL	0201	01	Faculty Office - Professional	97		1 Faculty	
UNIVERSITY HALL	0201	02	Faculty Office - Professional	97		1 Faculty	
UNIVERSITY HALL	0201	03	Faculty/Administration - Service	97	110	1 Faculty	
UNIVERSITY HALL	0201	04	Faculty Office - Professional	97		1 Faculty	
UNIVERSITY HALL	0201	05	Faculty Office - Professional	97		1 Faculty	
UNIVERSITY HALL	0201	06	Faculty Office - Professional	97		1 Faculty	
UNIVERSITY HALL	0201	07	Faculty Office - Professional	97		1 Faculty	
UNIVERSITY HALL	0201	08	Faculty Office - Professional	97		1 Faculty	
UNIVERSITY HALL	0201	09	Faculty Office - Professional	97		1 Faculty	
UNIVERSITY HALL	0201	10	Faculty Office - Professional	97		1 Faculty	
UNIVERSITY HALL	0201	11	Faculty Office - Professional	97		1 Faculty	
UNIVERSITY HALL	0201	12	Faculty Office - Professional	94		1 Faculty	
UNIVERSITY HALL	0201	13	Faculty Office - Professional	94		1 Faculty	
UNIVERSITY HALL	0201	14	Faculty Office - Professional	97		1 Faculty	
UNIVERSITY HALL	0201	15	Faculty Office - Professional	97		1 Faculty	
UNIVERSITY HALL	0201	16	Faculty Office - Professional	97		1 Faculty	
UNIVERSITY HALL	0201	17	Faculty Office - Professional	97		1 Faculty	
UNIVERSITY HALL	0201	18	Faculty Office - Professional	97		1 Faculty	
UNIVERSITY HALL	0201	19	Faculty Office - Professional	97		1 Faculty	
UNIVERSITY HALL	0201	20	Faculty Office - Professional	97		1 Faculty	
UNIVERSITY HALL	0201	21	Faculty Office - Professional	97		1 Faculty	
UNIVERSITY HALL	0201	22	Faculty Office - Professional	97		1 Faculty	
UNIVERSITY HALL	0201	23	Faculty Office - Professional	97		1 Faculty	
UNIVERSITY HALL	0201	24	Faculty Office - Professional	97		1 Faculty	
UNIVERSITY HALL	0401	01	Faculty Office - Professional	102		1 Faculty	
UNIVERSITY HALL	0401	02	Faculty Office - Professional	102		1 Faculty	
UNIVERSITY HALL	0401	03	Faculty Office - Professional	102		1 Faculty	
UNIVERSITY HALL	0401	04	Faculty Office - Professional	99		1 Faculty	
UNIVERSITY HALL	0401	05	Faculty Office - Professional	95		1 Faculty	
UNIVERSITY HALL	0401	06	Faculty Office - Professional	97		1 Faculty	
UNIVERSITY HALL	0401	07	Faculty Office - Professional	97		1 Faculty	
UNIVERSITY HALL	0401	08	Faculty Office - Professional	97		1 Faculty	
TOTAL SPACES: 36				TOTAL SQUARE FOOTAGE: 4241			

# Appendix - Space Inventory Summary

Tables below indicate a space needs summary, itemizing each building with the type of space, quantity of space, and total square footage each space occupies. Tables are organized by Division, followed by Department, and Building. The following is approximate based on assessed plans, documentation, and minimal on-site assessments. For current conditions, please coordinate on-site and with Facilities Planning & Management. Office ASF could differ from SUAM if occupied space was initially designed for non-office use.

CAL - ENGLISH						
BUILDING	SPACE #	SUFFIX	SPACE TYPE	ACTUAL SF	SUAM SF	CURRENT OCCUPANT
				CONSIDERATIONS (EXISTING SF)		COMMENTS / RECOMMENDATIONS
UNIVERSITY HALL	0302	49	Faculty Office - Professional	95		1 Faculty
UNIVERSITY HALL	0303	05	Faculty Office - Professional	100		Mobile Lab/Multimedia Storage
UNIVERSITY HALL	0303	05	Faculty Office - Professional	100		1 Faculty
UNIVERSITY HALL	0303	09	Faculty Office - Professional	100		1 Faculty
UNIVERSITY HALL	0303	04	Faculty Office - Professional	100		1 Faculty
UNIVERSITY HALL	0303	05	Faculty Office - Professional	100		1 Faculty
UNIVERSITY HALL	0303	06	Faculty Office - Professional	100		1 Faculty
UNIVERSITY HALL	0303	07	Faculty Office - Professional	100		1 Faculty
UNIVERSITY HALL	0303	08	Faculty Office - Professional	100		1 Faculty
UNIVERSITY HALL	0303	08	Faculty Office - Professional	100		1 Faculty
UNIVERSITY HALL	0303	10	Faculty Office - Professional	100		1 Faculty
UNIVERSITY HALL	0303	11	Faculty Office - Professional	100		1 Faculty
UNIVERSITY HALL	0303	12	Faculty Office - Professional	100		1 Faculty
UNIVERSITY HALL	0303	13	Faculty Office - Professional	95		1 Faculty
UNIVERSITY HALL	0303	14	Faculty Office - Professional	98		1 Faculty
UNIVERSITY HALL	0303	15	Faculty Office - Professional	98		1 Faculty
UNIVERSITY HALL	0303	16	Faculty Office - Professional	98		1 Faculty
UNIVERSITY HALL	0303	17	Faculty Office - Professional	98		1 Faculty
UNIVERSITY HALL	0303	18	Faculty Office - Professional	98		1 Faculty
UNIVERSITY HALL	0303	19	Faculty Office - Professional	98		1 Faculty
UNIVERSITY HALL	0303	20	Faculty Office - Professional	98		1 Faculty
UNIVERSITY HALL	0303	21	Faculty Office - Professional	98		1 Faculty
UNIVERSITY HALL	0303	22	Faculty Office - Professional	98		1 Faculty
UNIVERSITY HALL	0303	23	Faculty Office - Professional	98		1 Faculty
UNIVERSITY HALL	0303	24	Faculty Office - Professional	98		Supplies/Video Storage
UNIVERSITY HALL	0303	25	Faculty Office - Professional	98		1 Faculty
UNIVERSITY HALL	0303	26	Faculty Office - Professional	98		1 Faculty
UNIVERSITY HALL	0303	27	Faculty Office - Professional	98		1 Faculty
UNIVERSITY HALL	0303	28	Faculty Office - Professional	98		1 Faculty
UNIVERSITY HALL	0303	29	Faculty Office - Professional	98		1 Faculty
UNIVERSITY HALL	0303	30	Faculty Office - Professional	98		1 Faculty
UNIVERSITY HALL	0303	31	Faculty Office - Professional	98		1 Faculty
UNIVERSITY HALL	0303	32	Faculty Office - Professional	98		1 Faculty
UNIVERSITY HALL	0303	33	Faculty Office - Professional	98		1 Faculty
UNIVERSITY HALL	0303	34	Faculty Office - Professional	98		1 Faculty
UNIVERSITY HALL	0303	35	Faculty Office - Professional	98		1 Faculty
UNIVERSITY HALL	0303	36	Faculty Office - Professional	98		1 Faculty
UNIVERSITY HALL	0303	37	Faculty Office - Professional	98		1 Faculty
UNIVERSITY HALL	0303	38	Faculty Office - Professional	100		1 Faculty
UNIVERSITY HALL	0303	39	Faculty Office - Professional	100		1 Faculty
UNIVERSITY HALL	0303	40	Faculty Office - Professional	100		1 Faculty
UNIVERSITY HALL	0303	41	Faculty Office - Professional	100		1 Faculty
UNIVERSITY HALL	0303	42	Faculty Office - Professional	100		1 Faculty
UNIVERSITY HALL	0303	43	Faculty Office - Professional	100		1 Faculty
UNIVERSITY HALL	0303	44	Faculty Office - Professional	100		1 Faculty
UNIVERSITY HALL	0303	45	Faculty Office - Professional	100		1 Faculty
UNIVERSITY HALL	0303	46	Faculty Office - Professional	100		1 Faculty
UNIVERSITY HALL	0303	47	Faculty Office - Professional	100		1 Faculty
UNIVERSITY HALL	0303	48	Faculty Office - Professional	100		1 Faculty
UNIVERSITY HALL	0303	49	Other Office	100	120	Title & Grant Office
UNIVERSITY HALL	0303	*	Faculty/Administration - Clerical	300	360	1 Support Staff
UNIVERSITY HALL	0317	*	Faculty/Administration - Professional	141	250	Department Head
UNIVERSITY HALL	0318	*	Conference Room	135		Conference Room
UNIVERSITY HALL	0331	*	Faculty/Administration - Service	60		
UNIVERSITY HALL	0334	*	Faculty/Administration - Clerical	409	275	1 Support Staff
UNIVERSITY HALL	0335	*	Faculty/Administration - Service	161	260	
UNIVERSITY HALL	0402	05	Faculty Office - Professional	100	275	
UNIVERSITY HALL	0402	09	Faculty Office - Professional	100		1 Faculty
UNIVERSITY HALL	0403	16	Faculty Office - Professional	97		1 Faculty
UNIVERSITY HALL	0403	18	Other Office	97		Pacific Review Literary Magazine (student-run)
UNIVERSITY HALL	0403	*	Faculty Office - Professional	97		
UNIVERSITY HALL	0403	38	Other Office	100	120	1 Faculty
UNIVERSITY HALL	0403	40	Faculty Office - Professional	100		1 Faculty
UNIVERSITY HALL	0403	42	Faculty Office - Professional	100		1 Faculty
TOTAL SPACES: 64				TOTAL SQUARE FOOTAGE: 8917		

CAL - LIBERAL STUDIES						
BUILDING	SPACE #	SUFFIX	SPACE TYPE	ACTUAL SF	SUAM SF	CURRENT OCCUPANT
				CONSIDERATIONS (EXISTING SF)		COMMENTS / RECOMMENDATIONS
COLLEGE OF EDUCATION	0114	*	Faculty/Administration - Clerical	1320	1275	Liberal Studies Office - 2 staff, 4 peer advisors
COLLEGE OF EDUCATION	0114	B	Faculty Office - Professional	98		Training and Student Computer Lab
COLLEGE OF EDUCATION	0114	C	Faculty/Administration - Service	172	260	
COLLEGE OF EDUCATION	0114	D	Faculty/Administration - Professional	132	110	1 Support Staff
COLLEGE OF EDUCATION	0114	E	Faculty/Administration - Professional	132	110	1 Support Staff
COLLEGE OF EDUCATION	0114	F	Faculty/Administration - Service	144	110	
TOTAL SPACES: 7				TOTAL SQUARE FOOTAGE: 2024		

CAL - MULTI-DEPARTMENTS						
BUILDING	SPACE #	SUFFIX	SPACE TYPE	ACTUAL SF	SUAM SF	CURRENT OCCUPANT
				CONSIDERATIONS (EXISTING SF)		COMMENTS / RECOMMENDATIONS
PERFORMING ARTS	0111	*	Faculty/Administration - Clerical	508	525	1 Staff
PERFORMING ARTS	0118	*	Faculty/Administration - Service	139		Mailroom
PERFORMING ARTS	0120	*	Conference Room	140		Conference Room
TOTAL SPACES: 3				TOTAL SQUARE FOOTAGE: 578		

CAL - MUSIC						
BUILDING	SPACE #	SUFFIX	SPACE TYPE	ACTUAL SF	SUAM SF	CURRENT OCCUPANT
				CONSIDERATIONS (EXISTING SF)		COMMENTS / RECOMMENDATIONS
PERFORMING ARTS	0109	*	Faculty Office - Professional	114		1 Faculty
PERFORMING ARTS	0113	*	Faculty/Administration - Professional	178	150	Department Head
PERFORMING ARTS	0119	*	Faculty Office - Professional	116		1 Faculty
PERFORMING ARTS	0124	*	Faculty/Administration - Clerical	103		Medium Practice Rooms
PERFORMING ARTS	0209	*	Faculty Office - Professional	111		1 Faculty
PERFORMING ARTS	0209	*	Faculty Office - Professional	111		1 Faculty
PERFORMING ARTS	0211	*	Faculty Office - Professional	111		1 Faculty
PERFORMING ARTS	0213	*	Faculty Office - Professional	110		1 Faculty
PERFORMING ARTS	0214	*	Faculty Office - Professional	87		1 Faculty
PERFORMING ARTS	0215	*	Faculty Office - Professional	104		1 Faculty
PERFORMING ARTS	0217	*	Faculty Office - Professional	100		1 Faculty
TOTAL SPACES: 12				TOTAL SQUARE FOOTAGE: 1410		

# Appendix - Space Inventory Summary

Tables below indicate a space needs summary, itemizing each building with the type of space, quantity of space, and total square footage each space occupies. Tables are organized by Division, followed by Department, and Building. The following is approximate based on assessed plans, documentation, and minimal on-site assessments. For current conditions, please coordinate on-site and with Facilities Planning & Management. Office ASF could differ from SUAM if occupied space was initially designed for non-office use.

CAL - PHILOSOPHY							
BUILDING	SPACE #	SUFFIX	SPACE TYPE	ACTUAL SF	SUAM SF	CURRENT OCCUPANT	CONSIDERATIONS (EXISTING SF)
UNIVERSITY HALL	0234	*	Faculty/Administration - Professional	104	250	Department Head	
UNIVERSITY HALL	0235	*	Faculty/Administration - Clerical	138	250	1 Support Staff	(6) ACCOMMODATES 2 OCCUPANTS
UNIVERSITY HALL	0401	29	Faculty Office - Professional	97		1 Faculty	
UNIVERSITY HALL	0402	38	Faculty Office - Professional	97		1 Faculty	
UNIVERSITY HALL	0403	27	Faculty Office - Professional	97		1 Faculty	
UNIVERSITY HALL	0404	28	Faculty Office - Professional	97		1 Faculty	
UNIVERSITY HALL	0405	29	Faculty Office - Professional	97		1 Faculty	
UNIVERSITY HALL	0406	39	Faculty Office - Professional	97		1 Faculty	
UNIVERSITY HALL	0407	31	Faculty Office - Professional	97		1 Faculty	
UNIVERSITY HALL	0408	30	Faculty Office - Professional	97		1 Faculty	
UNIVERSITY HALL	0409	43	Faculty Office - Professional	102		1 Faculty	
UNIVERSITY HALL	0410	45	Faculty Office - Professional	102		1 Faculty	
UNIVERSITY HALL	0401	46	Faculty Office - Professional	102		1 Faculty	
UNIVERSITY HALL	0402	47	Faculty Office - Professional	102		1 Faculty	
UNIVERSITY HALL	0403	48	Faculty Office - Professional	102		1 Faculty	
UNIVERSITY HALL	0404	49	Faculty Office - Service	102			
TOTAL SPACES: 17				TOTAL SQUARE FOOTAGE: 2833			

CAL - THEATER DANCE							
BUILDING	SPACE #	SUFFIX	SPACE TYPE	ACTUAL SF	SUAM SF	CURRENT OCCUPANT	CONSIDERATIONS (EXISTING SF)
PERFORMING ARTS	0109	*	Faculty Office - Professional	107		1 Faculty	
PERFORMING ARTS	0104	*	Faculty Office - Professional	108		1 Faculty	
PERFORMING ARTS	0105	*	Faculty Office - Professional	108		1 Faculty	
PERFORMING ARTS	0106	*	Faculty Office - Professional	114		1 Faculty	
PERFORMING ARTS	0107	*	Faculty Office - Professional	104		1 Faculty	
PERFORMING ARTS	0108	*	Faculty/Administration - Professional	142	250	Department Head	
PERFORMING ARTS	0114	*	Faculty Office - Professional	112		1 Faculty	
PERFORMING ARTS	0110	*	Faculty Office - Professional	115		1 Faculty	
PERFORMING ARTS	0116	*	Faculty Office - Professional	116		1 Faculty	
PERFORMING ARTS	0117	*	Faculty Office - Professional	116		1 Faculty	
PERFORMING ARTS	0122	*	Faculty Office - Professional	117		1 Faculty	
PERFORMING ARTS	0134	A	Faculty/Administration - Clerical	143	210	1 Support Staff	
PERFORMING ARTS	0134	C	Faculty/Administration - Clerical	19		Costume Shop	
PERFORMING ARTS	0142	A	Faculty/Administration - Clerical	110	210	1 Support Staff	
PERFORMING ARTS	0216	*	Faculty/Administration - Clerical	59	210	1 Support Staff	
TOTAL SPACES: 15				TOTAL SQUARE FOOTAGE: 1657			

CAL - WORLD LANGUAGES & LITERATURE							
BUILDING	SPACE #	SUFFIX	SPACE TYPE	ACTUAL SF	SUAM SF	CURRENT OCCUPANT	CONSIDERATIONS (EXISTING SF)
UNIVERSITY HALL	0008	*	Faculty/Administration - Clerical	109	210	1 Support Staff	
UNIVERSITY HALL	0201	36	Faculty Office - Professional	97		1 Faculty	
UNIVERSITY HALL	0201	35	Faculty Office - Professional	97		1 Faculty	
UNIVERSITY HALL	0201	32	Faculty Office - Professional	97		1 Faculty	
UNIVERSITY HALL	0201	33	Faculty Office - Professional	97		1 Faculty	
UNIVERSITY HALL	0201	34	Faculty Office - Professional	97		1 Faculty	
UNIVERSITY HALL	0201	35	Faculty Office - Professional	97		1 Faculty	
UNIVERSITY HALL	0201	36	Faculty Office - Professional	97		1 Faculty	
UNIVERSITY HALL	0201	37	Faculty Office - Professional	97		1 Faculty	
UNIVERSITY HALL	0201	38	Faculty Office - Professional	95		1 Faculty	
UNIVERSITY HALL	0201	39	Faculty Office - Professional	95		1 Faculty	
UNIVERSITY HALL	0201	40	Faculty Office - Professional	95		1 Faculty	
UNIVERSITY HALL	0201	41	Faculty Office - Professional	95		1 Faculty	
UNIVERSITY HALL	0201	42	Faculty Office - Professional	95		1 Faculty	
UNIVERSITY HALL	0201	43	Faculty Office - Professional	95		1 Faculty	
UNIVERSITY HALL	0201	44	Faculty Office - Professional	95		1 Faculty	
UNIVERSITY HALL	0201	45	Faculty Office - Professional	95		1 Faculty	
UNIVERSITY HALL	0201	46	Faculty Office - Professional	95		1 Faculty	
UNIVERSITY HALL	0201	47	Faculty Office - Professional	95		1 Faculty	
UNIVERSITY HALL	0201	48	Faculty Office - Professional	95		1 Faculty	
UNIVERSITY HALL	0314	*	Faculty/Administration - Clerical	440	450	World Languages Reception Area	(8) ACCOMMODATES 6 OCCUPANTS
UNIVERSITY HALL	0315	*	Faculty/Administration - Professional	179	160	1 Support Staff	(6) ACCOMMODATES 2 OCCUPANTS
UNIVERSITY HALL	0316	*	Faculty/Administration - Clerical	142	250	Department Head	
UNIVERSITY HALL	0336	*	Faculty/Administration - Service	93			CONFIRM USE, SMALL SF
UNIVERSITY HALL	0401	31	Faculty Office - Professional	97		World Languages Department Storage	
UNIVERSITY HALL	0401	34	Faculty Office - Professional	97		Faculty	
UNIVERSITY HALL	0401	35	Faculty Office - Professional	97		Faculty	
UNIVERSITY HALL	0401	36	Faculty Office - Professional	97		Faculty	
UNIVERSITY HALL	0401	39	Faculty Office - Professional	102		Faculty	
UNIVERSITY HALL	0401	40	Faculty Office - Professional	102		Faculty	
TOTAL SPACES: 30				TOTAL SQUARE FOOTAGE: 3376			



# Appendix - Space Inventory Summary

Tables below indicate a space needs summary, itemizing each building with the type of space, quantity of space, and total square footage each space occupies. Tables are organized by Division, followed by Department, and Building. The following is approximate based on assessed plans, documentation, and minimal on-site assessments. For current conditions, please coordinate on-site and with Facilities Planning & Management. Office ASF could differ from SUAM if occupied space was initially designed for non-office use.

CBPA - ALL SCHOOL							
BUILDING	SPACE #	SUFFIX	SPACE TYPE	ACTUAL SF	SUAM SF	CURRENT OCCUPANT	CONSIDERATIONS (EXISTING SF)
JACK H. BROWN HALL	0134	A	Administration - Support	520	525	CBPA Student Success Center	(E) ACCOMMODATES 7 OCCUPANTS
JACK H. BROWN HALL	0134	A	Administration - Professional	145	110	1 Support Staff	
JACK H. BROWN HALL	0134	B	Administration - Professional	103	110	1 Support Staff	
JACK H. BROWN HALL	0134	C	Administration - Professional	76	110	1 Support Staff	SMALL SF, 1 STAFF TO OCCUPY 110 SF
JACK H. BROWN HALL	0134	D	Other Office	105	110	1 Support Staff	
JACK H. BROWN HALL	0207	A	Administration - Professional	112	110	Development Office	
JACK H. BROWN HALL	0209	A	Administration - Professional	106	110	1 Professional Staff	
JACK H. BROWN HALL	0210	A	Administration - Support	105	110	Account and Finance Tutoring Lab	
JACK H. BROWN HALL	0211	A	Administration - Professional	107	110	1 Professional Staff	
JACK H. BROWN HALL	0212	A	Administration - Support	106	110	1 Support Staff	
JACK H. BROWN HALL	0214	A	Other Office	105	110	AACSB Accreditation Library	
JACK H. BROWN HALL	0215	A	Administration - Support	106	110	1 Faculty	
JACK H. BROWN HALL	0220	A	Faculty Office - Professional	107	110	1 Faculty	
JACK H. BROWN HALL	0224	A	Faculty Office - Professional	105	110	1 Faculty	
JACK H. BROWN HALL	0230	A	Faculty Office - Professional	110	110	Communication Lab	
JACK H. BROWN HALL	0232	A	Faculty Office - Service	115	110	Copy Room	
JACK H. BROWN HALL	0236	A	Administration - Support	105	110	1 Faculty	
JACK H. BROWN HALL	0240	A	Other Office	106	110	PRIME Center	
JACK H. BROWN HALL	0243	A	Administration - Support	105	110	1 Support Staff	
JACK H. BROWN HALL	0244	A	Administration - Service	113	110	1 Faculty	
JACK H. BROWN HALL	0259	A	Administration - Support	755	755	Computer Resources	
JACK H. BROWN HALL	0261	A	Administration - Service	239	239	Computer Resources	
JACK H. BROWN HALL	0276	A	Conference Room	536	536		
JACK H. BROWN HALL	0277	A	Administration - Support	325	300	Cybersecurity Office	(E) ACCOMMODATES 4 OCCUPANTS
JACK H. BROWN HALL	0277	A	Administration - Support	138	110	Cybersecurity Office	(E) ACCOMMODATES 1 OCCUPANTS
JACK H. BROWN HALL	0277	B	Administration - Support	143	110	Cybersecurity Office	(E) ACCOMMODATES 1 OCCUPANTS
JACK H. BROWN HALL	0278	A	Administration - Support	960	960	Dean's Suite	
JACK H. BROWN HALL	0278	A	Administration - Support	258	260	1 Support Staff	(E) ACCOMMODATES 4 OCCUPANTS
JACK H. BROWN HALL	0278	B	Administration - Professional	172	160	1 Support Staff	(E) ACCOMMODATES 2 OCCUPANTS
JACK H. BROWN HALL	0278	C	Administration - Support	158	160	1 Support Staff	(E) ACCOMMODATES 2 OCCUPANTS
JACK H. BROWN HALL	0278	D	Administration - Support	276	230	1 Support Staff	(E) ACCOMMODATES 3 OCCUPANTS
JACK H. BROWN HALL	0278	E	Administration - Professional	158	160	Professional Staff	(E) ACCOMMODATES 2 OCCUPANTS
JACK H. BROWN HALL	0278	F	Administration - Professional	225	200	Dean's Office	
JACK H. BROWN HALL	0279	A	Administration - Support	695	695		
JACK H. BROWN HALL	0280	A	Conference Room	110	110	Public Administration Conference Room	
JACK H. BROWN HALL	0281	A	Administration - Support	327	300	HECE	(E) ACCOMMODATES 4 OCCUPANTS
JACK H. BROWN HALL	0281	A	Administration - Professional	143	110	HECE - Project Office	(E) ACCOMMODATES 1 OCCUPANTS
JACK H. BROWN HALL	0281	B	Administration - Professional	145	110	1 Support Staff	
JACK H. BROWN HALL	0282	A	Administration - Support	338	300	Cybersecurity Office	(E) ACCOMMODATES 4 OCCUPANTS
JACK H. BROWN HALL	0282	B	Administration - Professional	166	160	1 Faculty	(E) ACCOMMODATES 2 OCCUPANTS
JACK H. BROWN HALL	0283	A	Administration - Support	701	675	MSA Graduate Office	(E) ACCOMMODATES 9 OCCUPANTS
JACK H. BROWN HALL	0284	A	Administration - Support	712	675	1 Faculty	(E) ACCOMMODATES 9 OCCUPANTS
JACK H. BROWN HALL	0402	A	Administration - Service	138	110		(E) ACCOMMODATES 1 OCCUPANTS
JACK H. BROWN HALL	0404	A	Other Office	269	230	Center for Global Management Office	CONFIRM USE
JACK H. BROWN HALL	0404	A	Faculty Office - Professional	110	110		(E) ACCOMMODATES 3 OCCUPANTS
JACK H. BROWN HALL	0414	A	Other Office	105	110	Visiting Scholar	
JACK H. BROWN HALL	0431	A	Conference Room	279	279		
JACK H. BROWN HALL	0461	A	Administration - Service	338	300		(E) ACCOMMODATES 4 OCCUPANTS
TOTAL SPACES: 48				TOTAL SQUARE FOOTAGE: 12035			

CBPA - ACCOUNTING & FINANCE							
BUILDING	SPACE #	SUFFIX	SPACE TYPE	ACTUAL SF	SUAM SF	CURRENT OCCUPANT	CONSIDERATIONS (EXISTING SF)
JACK H. BROWN HALL	0407	A	Faculty Office - Professional	106	110	1 Faculty	
JACK H. BROWN HALL	0413	A	Faculty Office - Professional	106	110	1 Faculty	
JACK H. BROWN HALL	0420	A	Faculty Office - Professional	107	110	1 Faculty	
JACK H. BROWN HALL	0425	A	Faculty Office - Professional	107	110	1 Faculty	
JACK H. BROWN HALL	0434	A	Faculty Office - Professional	117	110	1 Faculty	
JACK H. BROWN HALL	0435	A	Faculty Office - Professional	106	110	1 Faculty	
JACK H. BROWN HALL	0436	A	Faculty Office - Professional	106	110	1 Faculty	
JACK H. BROWN HALL	0437	A	Faculty Office - Professional	107	110	1 Faculty	
JACK H. BROWN HALL	0438	A	Faculty Office - Professional	107	110	1 Faculty	
JACK H. BROWN HALL	0439	A	Faculty Office - Professional	106	110	1 Faculty	
JACK H. BROWN HALL	0440	A	Other Office	106	110	Volunteer Income Tax Assistance (VITA)	(E) ACCOMMODATES 1 OCCUPANTS
JACK H. BROWN HALL	0442	A	Other Office	105	110	Volunteer Income Tax Assistance (VITA)	(E) ACCOMMODATES 1 OCCUPANTS
JACK H. BROWN HALL	0444	A	Other Office	113	110	Volunteer Income Tax Assistance (VITA)	(E) ACCOMMODATES 1 OCCUPANTS
JACK H. BROWN HALL	0459	A	Faculty/Administration - Clerical	206	200	1 Support Staff	(E) ACCOMMODATES 4 OCCUPANTS
JACK H. BROWN HALL	0459	B	Faculty/Administration - Clerical	149	110	1 Support Staff	
JACK H. BROWN HALL	0459	C	Faculty/Administration - Professional	150	150	Department Head	
JACK H. BROWN HALL	0513	A	Faculty Office - Professional	105	110	1 Faculty	
JACK H. BROWN HALL	0544	A	Other Office	105	110	1 Faculty	
JACK H. BROWN HALL	0545	A	Faculty Office - Professional	105	110	1 Faculty	
JACK H. BROWN HALL	0547	A	Faculty Office - Professional	106	110	1 Faculty	
JACK H. BROWN HALL	0550	A	Faculty Office - Professional	105	110	1 Faculty	
JACK H. BROWN HALL	0558	A	Faculty Office - Professional	107	110	1 Faculty	
JACK H. BROWN HALL	0559	A	Faculty Office - Professional	111	110	1 Faculty	
TOTAL SPACES: 24				TOTAL SQUARE FOOTAGE: 2865			

CBPA - INFORMATION & DECISION SCIENCES							
BUILDING	SPACE #	SUFFIX	SPACE TYPE	ACTUAL SF	SUAM SF	CURRENT OCCUPANT	CONSIDERATIONS (EXISTING SF)
JACK H. BROWN HALL	0220	A	Faculty Office - Professional	106	110	1 Faculty	
JACK H. BROWN HALL	0221	A	Faculty Office - Professional	106	110	1 Faculty	
JACK H. BROWN HALL	0237	A	Faculty Office - Professional	105	110	1 Faculty	
JACK H. BROWN HALL	0241	A	Faculty Office - Professional	106	110	1 Faculty	
JACK H. BROWN HALL	0245	A	Faculty Office - Professional	113	110	1 Faculty	
JACK H. BROWN HALL	0410	A	Faculty Office - Professional	105	110	Info Info Association	
JACK H. BROWN HALL	0422	A	Other Office	107	110	1 Faculty	
JACK H. BROWN HALL	0425	A	Faculty Office - Professional	107	110	1 Faculty	
JACK H. BROWN HALL	0440	A	Faculty Office - Professional	112	110	1 Faculty	
JACK H. BROWN HALL	0460	A	Faculty/Administration - Clerical	415	375	1 Support Staff	(E) ACCOMMODATES 5 OCCUPANTS
JACK H. BROWN HALL	0460	B	Faculty/Administration - Professional	150	110	1 Faculty	
JACK H. BROWN HALL	0460	C	Faculty/Administration - Clerical	1	1	1 Support Staff	
JACK H. BROWN HALL	0513	A	Faculty Office - Professional	115	110	1 Faculty	
JACK H. BROWN HALL	0516	A	Faculty Office - Professional	105	110	1 Faculty	
JACK H. BROWN HALL	0520	A	Faculty Office - Professional	106	110	1 Faculty	
JACK H. BROWN HALL	0531	A	Faculty Office - Professional	107	110	1 Faculty	
JACK H. BROWN HALL	0533	A	Faculty Office - Professional	105	110	1 Faculty	
JACK H. BROWN HALL	0539	A	Faculty Office - Professional	105	110	1 Faculty	
JACK H. BROWN HALL	0541	A	Faculty Office - Professional	106	110	1 Faculty	
JACK H. BROWN HALL	0548	A	Faculty Office - Professional	107	110	1 Faculty	
JACK H. BROWN HALL	0553	A	Faculty Office - Professional	117	110	1 Faculty	
JACK H. BROWN HALL	0559	A	Faculty Office - Professional	106	110	1 Faculty	
TOTAL SPACES: 22				TOTAL SQUARE FOOTAGE: 2633			

# Appendix - Space Inventory Summary

Tables below indicate a space needs summary, itemizing each building with the type of space, quantity of space, and total square footage each space occupies. Tables are organized by Division, followed by Department, and Building. The following is approximate based on assessed plans, documentation, and minimal on-site assessments. For current conditions, please coordinate on-site and with Facilities Planning & Management. Office ASF could differ from SUAM if occupied space was initially designed for non-office use.

CBPA - MANAGEMENT						
BUILDING	SPACE #	SUFFIX	SPACE TYPE	ACTUAL SF	SUAM SF	COMMENTS / RECOMMENDATIONS
JACK H. BROWN HALL	0213	+	Faculty Office - Professional	105	2 Faculty	
JACK H. BROWN HALL	0216	+	Faculty Office - Professional	106	2 Faculty	
JACK H. BROWN HALL	0217	+	Faculty Office - Professional	107	2 Faculty	
JACK H. BROWN HALL	0218	+	Faculty Office - Professional	105	2 Faculty	
JACK H. BROWN HALL	0219	+	Faculty Office - Professional	105	2 Faculty	
JACK H. BROWN HALL	0220	+	Faculty Office - Professional	106	2 Faculty	
JACK H. BROWN HALL	0221	+	Faculty Office - Professional	106	2 Faculty	
JACK H. BROWN HALL	0222	+	Faculty Office - Professional	107	2 Faculty	
JACK H. BROWN HALL	0223	+	Faculty Office - Professional	105	2 Faculty	
JACK H. BROWN HALL	0227	+	Faculty Office - Professional	106	2 Faculty	
JACK H. BROWN HALL	0228	+	Faculty Office - Professional	107	2 Faculty	
JACK H. BROWN HALL	0229	+	Faculty Office - Professional	117	2 Faculty	
JACK H. BROWN HALL	0230	+	Faculty Office - Professional	106	2 Faculty	
JACK H. BROWN HALL	0238	+	Faculty Office - Professional	107	2 Faculty	
JACK H. BROWN HALL	0240	+	Faculty Office - Professional	107	2 Faculty	
JACK H. BROWN HALL	0241	+	Faculty Office - Professional	105	2 Faculty	
JACK H. BROWN HALL	0409	+	Faculty Office - Professional	120	2 Faculty	
JACK H. BROWN HALL	0417	+	Faculty Office - Professional	105	2 Faculty	
JACK H. BROWN HALL	0420	+	Faculty Office - Professional	105	2 Faculty	
JACK H. BROWN HALL	0420	+	Faculty Office - Professional	106	2 Faculty	
JACK H. BROWN HALL	0422	+	Faculty Office - Professional	115	2 Faculty	
JACK H. BROWN HALL	0430	+	Faculty Office - Professional	106	2 Faculty	
JACK H. BROWN HALL	0430	+	Other Office	105	230 Volunteer Income Tax Assistance (VITA)	(I) ACCOMMODATES 1 OCCUPANTS
JACK H. BROWN HALL	0461	+	Faculty/Administration - Clerical	194	160 Support Staff	(I) ACCOMMODATES 2 OCCUPANTS
JACK H. BROWN HALL	0461	B	Faculty/Administration - Professional	140	150 Department Head	
JACK H. BROWN HALL	0461	C	Faculty/Administration - Service	127	110	2 Faculty
JACK H. BROWN HALL	0512	+	Faculty Office - Professional	112	2 Faculty	
JACK H. BROWN HALL	0524	+	Faculty Office - Professional	105	2 Faculty	
JACK H. BROWN HALL	0525	+	Faculty Office - Professional	106	2 Faculty	
JACK H. BROWN HALL	0526	+	Faculty Office - Professional	106	2 Faculty	
JACK H. BROWN HALL	0527	+	Faculty Office - Professional	107	2 Faculty	
JACK H. BROWN HALL	0528	+	Faculty Office - Professional	106	2 Faculty	
JACK H. BROWN HALL	0507	+	Faculty Office - Professional	105	2 Faculty	
JACK H. BROWN HALL	0508	+	Faculty Office - Professional	107	2 Faculty	
JACK H. BROWN HALL	0509	+	Faculty Office - Professional	106	2 Faculty	
JACK H. BROWN HALL	0563	+	Faculty Office - Professional	106	2 Faculty	
JACK H. BROWN HALL	0562	+	Faculty Office - Professional	105	2 Faculty	
JACK H. BROWN HALL	0565	+	Faculty Office - Professional	106	2 Faculty	
JACK H. BROWN HALL	0565	+	Faculty Office - Professional	113	2 Faculty	
TOTAL SPACES: 39				TOTAL SQUARE FOOTAGE: 4339		

CBPA - MARKETING						
BUILDING	SPACE #	SUFFIX	SPACE TYPE	ACTUAL SF	SUAM SF	COMMENTS / RECOMMENDATIONS
JACK H. BROWN HALL	0409	+	Faculty Office - Professional	120	2 Faculty	
JACK H. BROWN HALL	0409	+	Faculty Office - Professional	107	2 Faculty	
JACK H. BROWN HALL	0411	+	Faculty Office - Professional	105	2 Faculty	
JACK H. BROWN HALL	0411	+	Faculty Office - Professional	107	2 Faculty	
JACK H. BROWN HALL	0410	+	Faculty Office - Professional	106	2 Faculty	
JACK H. BROWN HALL	0418	+	Faculty Office - Professional	105	2 Faculty	
JACK H. BROWN HALL	0420	+	Faculty Office - Professional	106	2 Faculty	
JACK H. BROWN HALL	0420	+	Faculty Office - Professional	106	2 Faculty	
JACK H. BROWN HALL	0421	+	Faculty Office - Professional	107	2 Faculty	
JACK H. BROWN HALL	0413	+	Faculty Office - Professional	106	2 Faculty	
JACK H. BROWN HALL	0458	+	Faculty/Administration - Service	314	300 Marketing Department	(I) ACCOMMODATES 4 OCCUPANTS
JACK H. BROWN HALL	0458	B	Faculty/Administration - Clerical	49	Marketing Storage	
JACK H. BROWN HALL	0458	C	Faculty/Administration - Professional	250	250 Department Head	
TOTAL SPACES: 15				TOTAL SQUARE FOOTAGE: 1575		

CBPA - PUBLIC ADMINISTRATION						
BUILDING	SPACE #	SUFFIX	SPACE TYPE	ACTUAL SF	SUAM SF	COMMENTS / RECOMMENDATIONS
JACK H. BROWN HALL	0228	+	Faculty Office - Professional	107	2 Faculty	
JACK H. BROWN HALL	0412	+	Other Office	106	230	2 Faculty
JACK H. BROWN HALL	0430	+	Faculty Office - Professional	106	2 Faculty	
JACK H. BROWN HALL	0443	+	Faculty Office - Professional	105	2 Professional Staff	
JACK H. BROWN HALL	0456	+	Faculty/Administration - Clerical	188	160	2 Support Staff
JACK H. BROWN HALL	0456	B	Faculty/Administration - Service	141	150	(I) ACCOMMODATES 2 OCCUPANTS
JACK H. BROWN HALL	0456	C	Faculty/Administration - Professional	150	150	Department Head
JACK H. BROWN HALL	0456	D	Faculty/Administration - Service	49		CONFIRM USE, SMALL SF
JACK H. BROWN HALL	0456	E	Faculty/Administration - Service	16		CONFIRM USE, SMALL SF
JACK H. BROWN HALL	0514	+	Faculty Office - Professional	118	2 Faculty	
JACK H. BROWN HALL	0510	+	Faculty Office - Professional	115	2 Faculty	
JACK H. BROWN HALL	0545	+	Faculty Office - Professional	107	2 Faculty	
JACK H. BROWN HALL	0546	+	Faculty Office - Professional	106	2 Faculty	
JACK H. BROWN HALL	0549	+	Faculty Office - Professional	107	2 Faculty	
JACK H. BROWN HALL	0550	+	Faculty Office - Professional	116	2 Faculty	
JACK H. BROWN HALL	0551	+	Faculty Office - Professional	107	2 Faculty	
JACK H. BROWN HALL	0552	+	Faculty Office - Professional	115	2 Faculty	
TOTAL SPACES: 17				TOTAL SQUARE FOOTAGE: 2317		

CEGE - ALL SCHOOL						
BUILDING	SPACE #	SUFFIX	SPACE TYPE	ACTUAL SF	SUAM SF	COMMENTS / RECOMMENDATIONS
CENTER FOR GLOBAL INNOVATION	0300	+	Other - General Use (Misc)	365	Reflection Room	
CENTER FOR GLOBAL INNOVATION	0305	A	Other - General Use (Misc)	111	Workshop	
CENTER FOR GLOBAL INNOVATION	0306	+	Administration - Service	873	Adjunct Faculty Workroom	
CENTER FOR GLOBAL INNOVATION	0307	+	Administration - Support	7891	Open Office (1,040 ASF/18 stations for CISP)	(I) ACCOMMODATES 206 OCCUPANTS
CENTER FOR GLOBAL INNOVATION	0303	A	Administration - Support	242	230 Student Services/Check-in	(I) ACCOMMODATES 2 OCCUPANTS
CENTER FOR GLOBAL INNOVATION	0303	B	Administration - Support	242	230 Student Services/Check-in	(I) ACCOMMODATES 3 OCCUPANTS
CENTER FOR GLOBAL INNOVATION	0303	C	Administration - Service	94	Student Services Workroom	
CENTER FOR GLOBAL INNOVATION	0303	+	Administration - Professional	137	110 Student Services Office	(I) ACCOMMODATES 2 OCCUPANTS
CENTER FOR GLOBAL INNOVATION	0304	+	Administration - Professional	180	160 Student Services Office	(I) ACCOMMODATES 2 OCCUPANTS
CENTER FOR GLOBAL INNOVATION	0305	+	Administration - Professional	172	Conference Room (Shared)	
CENTER FOR GLOBAL INNOVATION	0306	+	Administration - Professional	201	150 HEP Associate Dean	
CENTER FOR GLOBAL INNOVATION	0307	+	Administration - Professional	132	110 HEP Office	(I) ACCOMMODATES 1 OCCUPANTS
CENTER FOR GLOBAL INNOVATION	0308	+	Administration - Professional	113	110 HEP Office	(I) ACCOMMODATES 1 OCCUPANTS
CENTER FOR GLOBAL INNOVATION	0309	+	Administration - Professional	132	110 HEP Office	(I) ACCOMMODATES 1 OCCUPANTS
CENTER FOR GLOBAL INNOVATION	0310	+	Administration - Professional	132	110 HEP Office	(I) ACCOMMODATES 1 OCCUPANTS
CENTER FOR GLOBAL INNOVATION	0313	+	Administration - Professional	140	150 Professional Staff	(I) ACCOMMODATES 2 OCCUPANTS
CENTER FOR GLOBAL INNOVATION	0315	+	Administration - Professional	121	Conference Room (Shared)	
CENTER FOR GLOBAL INNOVATION	0320	+	Administration - Professional	127	Conference Room (Shared)	
CENTER FOR GLOBAL INNOVATION	0321	+	Administration - Professional	188	150 Professional Staff	
CENTER FOR GLOBAL INNOVATION	0322	+	Administration - Professional	159	150 Professional Staff	
CENTER FOR GLOBAL INNOVATION	0323	+	Administration - Professional	162	150 Professional Staff	
CENTER FOR GLOBAL INNOVATION	0324	+	Administration - Professional	170	150 Physical Services Office	
CENTER FOR GLOBAL INNOVATION	0325	+	Administration - Professional	138	110 IT Office	
CENTER FOR GLOBAL INNOVATION	0326	+	Administration - Professional	138	110 Professional Staff	
CENTER FOR GLOBAL INNOVATION	0327	+	Administration - Professional	262	200 Dean's Office	
CENTER FOR GLOBAL INNOVATION	0328	+	Administration - Professional	117	Conference Room	
CENTER FOR GLOBAL INNOVATION	0329	+	Administration - Service	156	Workroom	
CENTER FOR GLOBAL INNOVATION	1301	+	Administration - Service	1067	Shared Lobby	
CENTER FOR GLOBAL INNOVATION	1301	A	Administration - Service	300	Dean's Lobby/Reception	
TOTAL SPACES: 29				TOTAL SQUARE FOOTAGE: 15166		

# Appendix - Space Inventory Summary

Tables below indicate a space needs summary, itemizing each building with the type of space, quantity of space, and total square footage each space occupies. Tables are organized by Division, followed by Department, and Building. The following is approximate based on assessed plans, documentation, and minimal on-site assessments. For current conditions, please coordinate on-site and with Facilities Planning & Management. Office ASF could differ from SUAM if occupied space was initially designed for non-office use.

CNS - ALL SCHOOL						
BUILDING	SPACE #	SUFFIX	SPACE TYPE	ACTUAL SF	SUAM SF	COMMENTS / RECOMMENDATIONS
BIOLOGICAL SCIENCES	0109	*	Conference Room	423	Conference Room	
BIOLOGICAL SCIENCES	0107	*	Administration - Support	144	200	1 Support Staff
BIOLOGICAL SCIENCES	0107	A	Administration - Professional	144	200	Associate Dean
BIOLOGICAL SCIENCES	0107	B	Administration - Support	144	210	1 Support Staff
BIOLOGICAL SCIENCES	0107	C	Administration - Professional	205	200	Dean
BIOLOGICAL SCIENCES	0107	D	Administration - Service	135		Supplies/Printer/Copier
BIOLOGICAL SCIENCES	0107	E	Administration - Professional	123	120	1 Professional Staff
BIOLOGICAL SCIENCES	0107	F	Administration - Support	151	120	1 Support Staff
BIOLOGICAL SCIENCES	0107	G	Administration - Service	142	120	1 Support Staff
BIOLOGICAL SCIENCES	0107	H	Administration - Professional	103	120	Dean's Fellow
CHEMICAL SCIENCES	0206	*	Administration - Professional	153	250	Department Head
CHEMICAL SCIENCES	0207	*	Faculty Office - Professional	112		1 Faculty
JACK H. BROWN HALL	0263	*	Administration - Support	251	200	Student Assistants
JACK H. BROWN HALL	0263	A	Administration - Support	174	260	1 Support Staff
JACK H. BROWN HALL	0263	B	Administration - Service	183	260	Center for Enhancement of Math Education / Inland Counties Math Project
TEMPORARY MODULAR FACULTY OFFICES	0145	*	Administration - Service	377	375	CNS Advising Center - Unassigned desk
TEMPORARY MODULAR FACULTY OFFICES	0145	A	Administration - Professional	122	120	CNS Advising Center - 1 STEM Counselor
TEMPORARY MODULAR FACULTY OFFICES	0145	B	Administration - Professional	123	120	CNS Advising Center - 1 A&LS Grant Project Manager
TEMPORARY MODULAR FACULTY OFFICES	0145	C	Administration - Professional	134	120	CNS Advising Center - 1 STEM Counselor
TEMPORARY MODULAR FACULTY OFFICES	0145	D	Administration - Professional	208	260	CNS Advising Center - 2 STEM Counselors
TEMPORARY MODULAR FACULTY OFFICES	0029	*	Administration - Service	449	450	CNS Advising Center
TEMPORARY MODULAR FACULTY OFFICES	0030	*	Administration - Professional	293	290	CNS Advising Center
TEMPORARY MODULAR FACULTY OFFICES	0030	A	Administration - Professional	143	120	CNS Advising Center
TEMPORARY MODULAR FACULTY OFFICES	0031	*	Administration - Professional	323	300	CNS Advising Center
TEMPORARY MODULAR FACULTY OFFICES	0031	A	Administration - Professional	117	120	CNS Advising Center
TEMPORARY MODULAR FACULTY OFFICES	0031	*	Administration - Service	319	300	CNS Advising Center
TEMPORARY MODULAR FACULTY OFFICES	0032	A	Administration - Professional	120	120	CNS Advising Center
TOTAL SPACES: 27				TOTAL SQUARE FOOTAGE: 5635		

CNS - BIOLOGY						
BUILDING	SPACE #	SUFFIX	SPACE TYPE	ACTUAL SF	SUAM SF	COMMENTS / RECOMMENDATIONS
ANIMAL HOUSE/VIVARIUM	0011	A	Other Office	174	260	1 Staff-Technician
BIOLOGICAL SCIENCES	0302	*	Faculty/Administration - Clerical	230	230	1 Support Staff
BIOLOGICAL SCIENCES	0302	A	Faculty/Administration - Service	97		Mail Room
BIOLOGICAL SCIENCES	0302	B	Faculty/Administration - Clerical	77		1 Support Staff
BIOLOGICAL SCIENCES	0302	C	Faculty/Administration - Service	96		Supply Closet
BIOLOGICAL SCIENCES	0310	*	Faculty Office - Professional	411		1 Faculty
BIOLOGICAL SCIENCES	0311	*	Faculty Office - Professional	401		1 Faculty
BIOLOGICAL SCIENCES	0312	*	Faculty Office - Professional	36		1 Faculty
BIOLOGICAL SCIENCES	0314	*	Faculty Office - Professional	108		1 Faculty
BIOLOGICAL SCIENCES	0315	*	Faculty Office - Professional	95		1 Faculty
BIOLOGICAL SCIENCES	0316	*	Faculty Office - Professional	127		1 Faculty
BIOLOGICAL SCIENCES	0317	*	Faculty Office - Professional	102		1 Faculty
BIOLOGICAL SCIENCES	0318	*	Faculty Office - Professional	108		1 Faculty
BIOLOGICAL SCIENCES	0319	*	Faculty Office - Professional	96		1 Faculty
BIOLOGICAL SCIENCES	0323	*	Faculty/Administration - Clerical	104	120	Support Staff
BIOLOGICAL SCIENCES	0325	*	Faculty/Administration - Clerical	96	120	1 Faculty
CHEMICAL SCIENCES	0105	*	Faculty Office - Professional	105		1 Faculty
CHEMICAL SCIENCES	0107	*	Faculty Office - Professional	112		1 Support Staff
CHEMICAL SCIENCES	0108	*	Faculty Office - Professional	113		1 Faculty
CHEMICAL SCIENCES	0109	*	Faculty Office - Professional	112		1 Support Staff
CHEMICAL SCIENCES	0111	*	Faculty Office - Professional	102		1 Faculty
CHEMICAL SCIENCES	0112	*	Faculty Office - Professional	105		1 Faculty
CHEMICAL SCIENCES	0113	*	Faculty Office - Professional	107		1 Faculty
CHEMICAL SCIENCES	0114	*	Faculty Office - Professional	107		1 Faculty
CHEMICAL SCIENCES	0115	*	Faculty Office - Professional	107		1 Faculty
CHEMICAL SCIENCES	0116	*	Faculty Office - Professional	109		1 Faculty
CHEMICAL SCIENCES	0141	A	Faculty Office - Professional	144		1 Faculty
CHEMICAL SCIENCES	0209	*	Faculty Office - Professional	106		1 Support Staff
CHEMICAL SCIENCES	0209	*	Faculty Office - Professional	113		1 Faculty
CHEMICAL SCIENCES	0209	*	Faculty Office - Professional	111		1 Faculty
TOTAL SPACES: 31				TOTAL SQUARE FOOTAGE: 8534		

CNS - CHEMISTRY & BIOCHEMISTRY						
BUILDING	SPACE #	SUFFIX	SPACE TYPE	ACTUAL SF	SUAM SF	COMMENTS / RECOMMENDATIONS
CHEMICAL SCIENCES	0203	*	Faculty/Administration - Service	140		Workroom and Graduate Student Office Hour Space
CHEMICAL SCIENCES	0204	*	Faculty/Administration - Clerical	210	260	1 Support Staff and 1 Student Assistant
CHEMICAL SCIENCES	0204	A	Faculty/Administration - Clerical	104	120	1 Support Staff
CHEMICAL SCIENCES	0204	B	Faculty/Administration - Professional	153	250	Department Head
CHEMICAL SCIENCES	0210	*	Faculty Office - Professional	110		1 Faculty
CHEMICAL SCIENCES	0211	*	Faculty Office - Professional	105		1 Faculty
CHEMICAL SCIENCES	0212	*	Faculty Office - Professional	105		1 Faculty
CHEMICAL SCIENCES	0213	*	Faculty Office - Professional	107		Grant staff and graduate TAs
CHEMICAL SCIENCES	0214	*	Faculty Office - Professional	107		1 Faculty
CHEMICAL SCIENCES	0215	*	Faculty Office - Professional	107		1 Faculty
CHEMICAL SCIENCES	0216	*	Faculty Office - Professional	108		1 Faculty
CHEMICAL SCIENCES	0223	*	Conference Room	293		Conference Room
CHEMICAL SCIENCES	0232	A	Faculty/Administration - Clerical	109	120	1 Support Staff
CHEMICAL SCIENCES	0232	B	Faculty/Administration - Clerical	113	120	1 Support Staff
CHEMICAL SCIENCES	0303	*	Faculty Office - Service	290		Faculty/Student Workroom and graduate student overflow
CHEMICAL SCIENCES	0304	*	Faculty Office - Professional	162		1 Faculty
CHEMICAL SCIENCES	0305	*	Faculty Office - Professional	102		1 Faculty
CHEMICAL SCIENCES	0306	*	Faculty Office - Professional	105		1 Faculty
CHEMICAL SCIENCES	0307	*	Faculty Office - Professional	112		1 Faculty
CHEMICAL SCIENCES	0308	*	Faculty Office - Professional	113		1 Faculty
CHEMICAL SCIENCES	0309	*	Faculty Office - Professional	111		1 Faculty
CHEMICAL SCIENCES	0310	*	Faculty Office - Professional	110		1 Faculty
CHEMICAL SCIENCES	0311	*	Faculty Office - Professional	105		1 Faculty
CHEMICAL SCIENCES	0312	*	Faculty Office - Professional	105		1 Faculty
CHEMICAL SCIENCES	0313	*	Faculty Office - Professional	107		1 Faculty
CHEMICAL SCIENCES	0314	*	Faculty Office - Professional	107		1 Faculty
CHEMICAL SCIENCES	0315	*	Faculty Office - Professional	107		1 Faculty
CHEMICAL SCIENCES	0316	*	Faculty Office - Professional	109		1 Faculty
TOTAL SPACES: 28				TOTAL SQUARE FOOTAGE: 3712		

# Appendix - Space Inventory Summary

Tables below indicate a space needs summary, itemizing each building with the type of space, quantity of space, and total square footage each space occupies. Tables are organized by Division, followed by Department, and Building. The following is approximate based on assessed plans, documentation, and minimal on-site assessments. For current conditions, please coordinate on-site and with Facilities Planning & Management. Office ASF could differ from SUAM if occupied space was initially designed for non-office use.

CNS - COMPUTER SCIENCE & ENGINEERING						
BUILDING	SPACE #	SUFFIX	SPACE TYPE	ACTUAL SF	SUAM SF	COMMENTS / RECOMMENDATIONS
JACK H. BROWN HALL	0307	A	Faculty/Administration - Clerical	231	230	1 Support Staff
JACK H. BROWN HALL	0307	B	Faculty/Administration - Professional	143	110	Department Head
JACK H. BROWN HALL	0307	C	Faculty/Administration - Clerical	152	110	1 Support Staff
JACK H. BROWN HALL	0307	D	Faculty/Administration - Service	146	110	
JACK H. BROWN HALL	0309	A	Conference Room	111		Conference Room
JACK H. BROWN HALL	0313	A	Other Office	119	110	Graduate Advising Center
JACK H. BROWN HALL	0330	A	Faculty Office - Professional	115		1 Faculty
JACK H. BROWN HALL	0337	A	Faculty Office - Professional	117		1 Faculty
JACK H. BROWN HALL	0338	A	Faculty Office - Professional	106		1 Faculty
JACK H. BROWN HALL	0339	A	Faculty Office - Professional	106		1 Faculty
JACK H. BROWN HALL	0340	A	Faculty Office - Professional	105		1 Faculty
JACK H. BROWN HALL	0341	A	Faculty Office - Professional	105		1 Faculty
JACK H. BROWN HALL	0342	A	Faculty Office - Professional	107		1 Faculty
JACK H. BROWN HALL	0343	A	Faculty Office - Professional	107		1 Faculty
JACK H. BROWN HALL	0344	A	Faculty Office - Professional	106		1 Faculty
JACK H. BROWN HALL	0345	A	Faculty Office - Professional	106		1 Faculty
JACK H. BROWN HALL	0346	A	Faculty Office - Professional	105		1 Faculty
JACK H. BROWN HALL	0347	A	Faculty Office - Professional	105		1 Faculty
JACK H. BROWN HALL	0348	A	Faculty Office - Professional	113		1 Faculty
JACK H. BROWN HALL	0349	A	Faculty Office - Professional	113		1 Faculty
JACK H. BROWN HALL	0351	A	Faculty/Administration - Service	453		CSE Stockroom
JACK H. BROWN HALL	0353	A	Faculty/Administration - Clerical	116	110	1 Support Staff
JACK H. BROWN HALL	0353	B	Faculty/Administration - Clerical	110	110	1 Support Staff
JACK H. BROWN HALL	0353	C	Faculty/Administration - Service	525		Storage
JACK H. BROWN HALL	0354	A	Faculty/Administration - Service	260		Computer Engineering Lab Prep Room
JACK H. BROWN HALL	0355	A	Faculty/Administration - Service	381		Computer servers and storage
JACK H. BROWN HALL	0359	A	Faculty Office - Professional	105		1 Faculty
JACK H. BROWN HALL	0340	A	Faculty Office - Professional	105		1 Faculty
JACK H. BROWN HALL	0347	A	Faculty Office - Professional	107		1 Faculty
TOTAL SPACES: 29				TOTAL SQUARE FOOTAGE: 4789		

CNS - GEOLOGICAL SCIENCES						
BUILDING	SPACE #	SUFFIX	SPACE TYPE	ACTUAL SF	SUAM SF	COMMENTS / RECOMMENDATIONS
BIOLOGICAL SCIENCES	0110	A	Faculty/Administration - Professional	100	110	Geological Sciences Dept Office - 1 Staff
BIOLOGICAL SCIENCES	0110	B	Faculty Office - Professional	100		PT Tenure Faculty
BIOLOGICAL SCIENCES	0110	C	Faculty Office - Professional	141		Geological Sciences Dept. Chair
BIOLOGICAL SCIENCES	0113	A	Faculty/Administration - Clerical	167		2 PT Lecturers, 2 TAs, 3 Clerks
BIOLOGICAL SCIENCES	0113	B	Faculty Office - Professional	115		PT Tenure Faculty
BIOLOGICAL SCIENCES	0113	C	Faculty Office - Professional	104		PT Tenure Faculty
BIOLOGICAL SCIENCES	0113	D	Faculty/Administration - Service	104	110	Large format printer.
BIOLOGICAL SCIENCES	0113	E	Faculty Office - Professional	115		Adjunct Faculty
CHEMICAL SCIENCES	0106	A	Faculty Office - Professional	106		1 Faculty
CHEMICAL SCIENCES	0110	A	Faculty Office - Professional	110		1 Faculty
TOTAL SPACES: 10				TOTAL SQUARE FOOTAGE: 1202		

CNS - HEALTH SCIENCE & HUMAN ECOLOGY						
BUILDING	SPACE #	SUFFIX	SPACE TYPE	ACTUAL SF	SUAM SF	COMMENTS / RECOMMENDATIONS
PHYSICAL SCIENCES	0210	A	Faculty/Administration - Service	125		Copy Room
PHYSICAL SCIENCES	0212	A	Faculty Office - Professional	112		1 Faculty
PHYSICAL SCIENCES	0213	A	Faculty Office - Professional	106		1 Faculty
PHYSICAL SCIENCES	0214	A	Faculty Office - Professional	114		1 Faculty
PHYSICAL SCIENCES	0215	A	Faculty Office - Professional	103		1 Faculty
PHYSICAL SCIENCES	0216	A	Faculty Office - Professional	104		1 Faculty
PHYSICAL SCIENCES	0217	A	Faculty Office - Professional	112		1 Faculty
PHYSICAL SCIENCES	0218	A	Faculty Office - Professional	108		1 Faculty
PHYSICAL SCIENCES	0219	A	Faculty/Administration - Clerical	158	260	1 Faculty
PHYSICAL SCIENCES	0226	A	Faculty/Administration - Professional	568	525	1 Support Staff and 1 Student Assistant
PHYSICAL SCIENCES	0226	B	Faculty/Administration - Professional	159	150	Department Head
PHYSICAL SCIENCES	0226	C	Faculty/Administration - Service	137		Workroom
PHYSICAL SCIENCES	0226	D	Faculty/Administration - Clerical	111		Mailroom
PHYSICAL SCIENCES	0226	E	Faculty/Administration - Clerical	140	110	1 Support Staff
PHYSICAL SCIENCES	0227	A	Faculty/Administration - Service	254		Reading Room
PHYSICAL SCIENCES	0311	A	Faculty Office - Professional	107		1 Faculty
PHYSICAL SCIENCES	0312	A	Faculty Office - Professional	106		1 Faculty
PHYSICAL SCIENCES	0314	A	Faculty Office - Professional	104		1 Faculty
PHYSICAL SCIENCES	0315	A	Faculty Office - Professional	103		1 Faculty
PHYSICAL SCIENCES	0316	A	Faculty Office - Professional	116		1 Faculty
PHYSICAL SCIENCES	0317	A	Other Office	112		Lactation Room
PHYSICAL SCIENCES	0318	A	Faculty Office - Professional	116		1 Faculty
PHYSICAL SCIENCES	0319	A	Other Office	158	260	1 Faculty
TOTAL SPACES: 24				TOTAL SQUARE FOOTAGE: 3680		

## Appendix - Space Inventory Summary

Tables below indicate a space needs summary, itemizing each building with the type of space, quantity of space, and total square footage each space occupies. Tables are organized by Division, followed by Department, and Building. The following is approximate based on assessed plans, documentation, and minimal on-site assessments. For current conditions, please coordinate on-site and with Facilities Planning & Management. Office ASF could differ from SUAM if occupied space was initially designed for non-office use.

CNS - KINESIOLOGY								
BUILDING	SPACE #	SUFFIX	SPACE TYPE	ACTUAL SF	SUAM SF	CURRENT OCCUPANT	CONSIDERATIONS (EXISTING \$)	COMMENTS / RECOMMENDATIONS
PHYSICAL EDUCATION	0102	*	Other General Use (Misc)	1001				
PHYSICAL EDUCATION	0102	A	Other General Use (Misc)	28				
PHYSICAL EDUCATION	0107	A	Other Office	145		Storage		
PHYSICAL EDUCATION	0107	B	Other Office	1				
PHYSICAL EDUCATION	0111	*	Faculty Office - Professional	133		1 Faculty		
PHYSICAL EDUCATION	0112	*	Faculty Office - Professional	133		1 Faculty		
PHYSICAL EDUCATION	0113	*	Faculty Office - Professional	133		1 Faculty		
PHYSICAL EDUCATION	0114	*	Faculty Office - Professional	135		1 Faculty		
PHYSICAL EDUCATION	0116	*	Other Office	138	130	1 Faculty		
PHYSICAL EDUCATION	0119	*	Faculty Office - Professional	195		1 Faculty		
PHYSICAL EDUCATION	0120	*	Faculty Office - Professional	168		1 Faculty		
PHYSICAL EDUCATION	0121	*	Other Office	220	160	1 Faculty		
PHYSICAL EDUCATION	0124	*	Faculty Office - Professional	237		2 Faculty		[E] ACCOMMODATES 2 OCCUPANTS
PHYSICAL EDUCATION	0124	*	Faculty Office - Professional	14		1 Faculty		
PHYSICAL EDUCATION	0143	*	Other Office	347		Pedagogy Lab		
PHYSICAL EDUCATION	0201	*	Other General Use (Misc)	1603		Gym Balcony		
HEALTH & PHYSICAL EDUCATION COMPLE	0112	*	Conference Room	359				
HEALTH & PHYSICAL EDUCATION COMPLE	0118	*	Faculty/Administration - Professional	156	160	1 Faculty		[E] ACCOMMODATES 2 OCCUPANTS
HEALTH & PHYSICAL EDUCATION COMPLE	0120	A	Faculty/Administration - Clerical	268		Kinesiology Office/Faculty Workroom		
HEALTH & PHYSICAL EDUCATION COMPLE	0120	B	Faculty/Administration - Professional	171	250	Department Head		
HEALTH & PHYSICAL EDUCATION COMPLE	0120	B	Faculty/Administration - Service	168	160	Kinesiology Office		[E] ACCOMMODATES 2 OCCUPANTS
HEALTH & PHYSICAL EDUCATION COMPLE	0120	C	Faculty/Administration - Clerical	356		Faculty Workroom		
HEALTH & PHYSICAL EDUCATION COMPLE	0120	D	Faculty/Administration - Service	807		Faculty Workroom		
HEALTH & PHYSICAL EDUCATION COMPLE	0201	*	Faculty Office - Professional	120		1 Faculty		
HEALTH & PHYSICAL EDUCATION COMPLE	0202	*	Faculty Office - Professional	111		1 Faculty		
HEALTH & PHYSICAL EDUCATION COMPLE	0203	*	Faculty Office - Professional	110		1 Faculty		
HEALTH & PHYSICAL EDUCATION COMPLE	0204	*	Faculty Office - Professional	110		1 Faculty		
HEALTH & PHYSICAL EDUCATION COMPLE	0205	*	Faculty Office - Professional	111		1 Faculty		
HEALTH & PHYSICAL EDUCATION COMPLE	0206	*	Faculty Office - Professional	130		1 Faculty		
HEALTH & PHYSICAL EDUCATION COMPLE	0207	*	Faculty Office - Professional	120		1 Faculty		
HEALTH & PHYSICAL EDUCATION COMPLE	0208	*	Faculty Office - Professional	111		1 Faculty		
HEALTH & PHYSICAL EDUCATION COMPLE	0209	*	Faculty Office - Professional	110		1 Faculty		
HEALTH & PHYSICAL EDUCATION COMPLE	0210	*	Faculty Office - Professional	110		1 Faculty		
HEALTH & PHYSICAL EDUCATION COMPLE	0211	*	Faculty Office - Professional	111		1 Faculty		
HEALTH & PHYSICAL EDUCATION COMPLE	0213	*	Faculty Office - Professional	117		1 Faculty		
HEALTH & PHYSICAL EDUCATION COMPLE	0218	*	Faculty Office - Professional	109		1 Faculty		
HEALTH & PHYSICAL EDUCATION COMPLE	0240	*	Faculty Office - Professional	110		1 Faculty		
HEALTH & PHYSICAL EDUCATION COMPLE	0241	*	Faculty Office - Professional	110		1 Faculty		
HEALTH & PHYSICAL EDUCATION COMPLE	0242	*	Faculty Office - Professional	109		1 Faculty		
HEALTH & PHYSICAL EDUCATION COMPLE	0243	*	Faculty Office - Professional	108		1 Faculty		
HEALTH & PHYSICAL EDUCATION COMPLE	0251	*	Other Office	111	110			[E] ACCOMMODATES 1 OCCUPANTS CONFIRM USE
HEALTH & PHYSICAL EDUCATION COMPLE	0252	*	Other Office	110	110			[E] ACCOMMODATES 1 OCCUPANTS CONFIRM USE
HEALTH & PHYSICAL EDUCATION COMPLE	0253	*	Other Office	110	110			[E] ACCOMMODATES 1 OCCUPANTS CONFIRM USE
HEALTH & PHYSICAL EDUCATION COMPLE	0254	*	Other Office	109	110			[E] ACCOMMODATES 1 OCCUPANTS CONFIRM USE
HEALTH & PHYSICAL EDUCATION COMPLE	0256	*	Other Office	118	110			[E] ACCOMMODATES 1 OCCUPANTS CONFIRM USE
HEALTH & PHYSICAL EDUCATION COMPLE	0805	A	Other Office	74		1 Staff		CONFIRM USE, SMALL SF
TOTAL SQUARE FOOTAGE:				11,310				
TOTAL SPACES:				113				

CNS - MATHEMATICS								
BUILDING	SPACE #	SUFFIX	SPACE TYPE	ACTUAL SF	SUAM SF	CURRENT OCCUPANT	CONSIDERATIONS (EXISTING SF)	COMMENTS / RECOMMENDATIONS
PHYSICAL EDUCATION	0112	A	Faculty Office - Professional	133		1 Faculty		
JACK H. BROWN HALL	0310	A	Faculty Office - Professional	120		1 Faculty		
JACK H. BROWN HALL	0312	A	Faculty Office - Professional	106		1 Faculty		
JACK H. BROWN HALL	0313	A	Faculty Office - Professional	106		1 Faculty		
JACK H. BROWN HALL	0314	A	Faculty Office - Professional	105		1 Faculty		
JACK H. BROWN HALL	0315	A	Faculty Office - Professional	107		1 Faculty		
JACK H. BROWN HALL	0316	A	Faculty Office - Professional	106		1 Faculty		
JACK H. BROWN HALL	0317	A	Faculty Office - Professional	105		1 Faculty		
JACK H. BROWN HALL	0318	A	Faculty Office - Professional	105		1 Faculty		
JACK H. BROWN HALL	0319	A	Faculty Office - Professional	106		1 Faculty		
JACK H. BROWN HALL	0320	A	Faculty Office - Professional	106		1 Faculty		
JACK H. BROWN HALL	0321	A	Faculty Office - Professional	107		1 Faculty		
JACK H. BROWN HALL	0322	A	Faculty Office - Professional	105		1 Faculty		
JACK H. BROWN HALL	0323	A	Faculty Office - Professional	105		1 Faculty		
JACK H. BROWN HALL	0324	A	Faculty Office - Professional	105		1 Faculty		
JACK H. BROWN HALL	0325	A	Faculty Office - Professional	106		1 Faculty		
JACK H. BROWN HALL	0326	A	Faculty Office - Professional	107		1 Faculty		
JACK H. BROWN HALL	0327	A	Faculty Office - Professional	107		1 Faculty		
JACK H. BROWN HALL	0328	A	Faculty Office - Professional	105		1 Faculty		
JACK H. BROWN HALL	0329	A	Faculty Office - Professional	105		1 Faculty		
JACK H. BROWN HALL	0330	A	Faculty Office - Professional	106		1 Faculty		
JACK H. BROWN HALL	0331	A	Faculty Office - Professional	106		1 Faculty		
JACK H. BROWN HALL	0332	A	Faculty Office - Professional	107		1 Faculty		
JACK H. BROWN HALL	0333	A	Faculty Office - Professional	107		1 Faculty		
JACK H. BROWN HALL	0334	A	Faculty Office - Professional	116		1 Faculty		
JACK H. BROWN HALL	0335	A	Faculty Office - Professional	107		1 Faculty		
JACK H. BROWN HALL	0368	A	Faculty/Administration - Clerical	176		Faculty Room		
JACK H. BROWN HALL	0368	B	Faculty/Administration - Clerical	149	120	1 Faculty		
JACK H. BROWN HALL	0370	A	Faculty/Administration - Clerical	306	230	2 Support Staff	(F) ACCOMMODATES 3 OCCUPANTS	
JACK H. BROWN HALL	0370	B	Faculty/Administration - Clerical	114		sink, printer, scanner, file cabinets		
JACK H. BROWN HALL	0370	C	Faculty/Administration - Clerical	122	120	1 Support Staff		
JACK H. BROWN HALL	0370	D	Faculty/Administration - Professional	144	150	Department Head		
JACK H. BROWN HALL	0371	A	Faculty/Administration - Clerical	166		Math Dept Storage		
JACK H. BROWN HALL	0371	B	Faculty/Administration - Clerical	277		Conference Room		
JACK H. BROWN HALL	0373	A	Faculty/Administration - Service	165		Mail Room		
JACK H. BROWN HALL	0380	A	Faculty/Administration - Service	253		Server Room		
JACK H. BROWN HALL	0508	A	Faculty Office - Professional	106		1 Faculty		
JACK H. BROWN HALL	0509	A	Faculty Office - Professional	105		1 Faculty		
JACK H. BROWN HALL	0520	A	Faculty Office - Professional	106		1 Faculty		
JACK H. BROWN HALL	0521	A	Faculty Office - Professional	105		1 Faculty		
JACK H. BROWN HALL	0522	A	Faculty Office - Professional	106		1 Faculty		
JACK H. BROWN HALL	0523	A	Faculty Office - Professional	105		1 Faculty		
JACK H. BROWN HALL	0526	A	Faculty Office - Professional	112		1 Faculty		
JACK H. BROWN HALL	0528	A	Faculty Office - Professional	106		1 Faculty		
JACK H. BROWN HALL	0530	A	Faculty Office - Professional	105		1 Faculty		
JACK H. BROWN HALL	0532	A	Faculty Office - Professional	106		1 Faculty		
TOTAL SPACES				1860				
			TOTAL SQUARE FOOTAGE					

# Appendix - Space Inventory Summary

Tables below indicate a space needs summary, itemizing each building with the type of space, quantity of space, and total square footage each space occupies. Tables are organized by Division, followed by Department, and Building. The following is approximate based on assessed plans, documentation, and minimal on-site assessments. For current conditions, please coordinate on-site and with Facilities Planning & Management. Office ASF could differ from SUAM if occupied space was initially designed for non-office use.

CNS - NURSING							
BUILDING	SPACE #	SUFFIX	SPACE TYPE	ACTUAL SF	SUAM SF	CURRENT OCCUPANT	CONSIDERATIONS (EXISTING SF)
HEALTH & PHYSICAL EDUCATION COMPLE	0211	*	Other Office	118	210	Nursing Student Association	(E) ACCOMMODATES 2 OCCUPANTS
HEALTH & PHYSICAL EDUCATION COMPLE	0212	*	Conference Room	119		Conference Room	
HEALTH & PHYSICAL EDUCATION COMPLE	0214	A	Faculty/Administration - Service	97		Electrical Room	
HEALTH & PHYSICAL EDUCATION COMPLE	0215	*	Faculty/Administration - Clerical	846		Support Staff	
HEALTH & PHYSICAL EDUCATION COMPLE	0215	A	Faculty/Administration - Service	138		Student/Faculty Records	
HEALTH & PHYSICAL EDUCATION COMPLE	0216	*	Faculty/Administration - Professional	159	250	Department Head	
HEALTH & PHYSICAL EDUCATION COMPLE	0217	*	Faculty/Administration - Clerical	110	210	Support Staff	
HEALTH & PHYSICAL EDUCATION COMPLE	0218	*	Faculty Office - Professional	111		Faculty	
HEALTH & PHYSICAL EDUCATION COMPLE	0219	*	Faculty Office - Professional	110		Faculty	
HEALTH & PHYSICAL EDUCATION COMPLE	0220	*	Faculty Office - Professional	108		Faculty	
HEALTH & PHYSICAL EDUCATION COMPLE	0221	*	Faculty Office - Professional	109		Faculty	
HEALTH & PHYSICAL EDUCATION COMPLE	0222	*	Faculty Office - Professional	110		Faculty	
HEALTH & PHYSICAL EDUCATION COMPLE	0223	*	Faculty Office - Professional	110		Faculty	
HEALTH & PHYSICAL EDUCATION COMPLE	0224	*	Faculty Office - Professional	111		Faculty	
HEALTH & PHYSICAL EDUCATION COMPLE	0225	*	Faculty Office - Professional	110		Faculty	
HEALTH & PHYSICAL EDUCATION COMPLE	0226	*	Faculty Office - Professional	111		Faculty	
HEALTH & PHYSICAL EDUCATION COMPLE	0227	*	Faculty Office - Professional	111		Faculty	
HEALTH & PHYSICAL EDUCATION COMPLE	0228	*	Faculty Office - Professional	110		Faculty	
HEALTH & PHYSICAL EDUCATION COMPLE	0229	*	Faculty Office - Professional	115		Faculty	
HEALTH & PHYSICAL EDUCATION COMPLE	0230	*	Faculty Office - Professional	118		Faculty	
HEALTH & PHYSICAL EDUCATION COMPLE	0231	*	Faculty Office - Professional	115		Faculty	
HEALTH & PHYSICAL EDUCATION COMPLE	0232	*	Faculty/Administration - Clerical	128	2120	Support Staff	
HEALTH & PHYSICAL EDUCATION COMPLE	0233	*	Faculty Office - Professional	110		Faculty	
HEALTH & PHYSICAL EDUCATION COMPLE	0234	*	Faculty Office - Professional	110		Faculty	
HEALTH & PHYSICAL EDUCATION COMPLE	0235	*	Faculty Office - Professional	108		Assessment Record Room	
HEALTH & PHYSICAL EDUCATION COMPLE	0244	*	Faculty Office - Professional	110		Shared space for graduate faculty	
TOTAL SPACES: 27				TOTAL SQUARE FOOTAGE: 3523			

CNS - PHYSICS							
BUILDING	SPACE #	SUFFIX	SPACE TYPE	ACTUAL SF	SUAM SF	CURRENT OCCUPANT	CONSIDERATIONS (EXISTING SF)
PHYSICAL SCIENCES	0101	*	Faculty Office - Professional	110		Faculty	
PHYSICAL SCIENCES	0104	*	Faculty Office - Professional	114		Faculty	
PHYSICAL SCIENCES	0110	*	Faculty Office - Professional	147		Faculty	
PHYSICAL SCIENCES	0111	*	Faculty Office - Professional	105		Faculty	
PHYSICAL SCIENCES	0113	*	Faculty Office - Professional	106		Faculty	
PHYSICAL SCIENCES	0114	*	Faculty Office - Professional	103		Faculty	
PHYSICAL SCIENCES	0115	*	Faculty Office - Professional	103		Faculty	
PHYSICAL SCIENCES	0116	*	Faculty Office - Professional	102		Faculty	
PHYSICAL SCIENCES	0117	*	Faculty/Administration - Professional	112	210	Faculty	
PHYSICAL SCIENCES	0118	*	Faculty Office - Professional	110		Faculty	
PHYSICAL SCIENCES	0119	*	Faculty/Administration - Clerical	109	160	Support Staff	(E) ACCOMMODATES 2 OCCUPANTS
TOTAL SPACES: 11				TOTAL SQUARE FOOTAGE: 1332			

COE - ALL SCHOOL							
BUILDING	SPACE #	SUFFIX	SPACE TYPE	ACTUAL SF	SUAM SF	CURRENT OCCUPANT	CONSIDERATIONS (EXISTING SF)
COLLEGE OF EDUCATION	0102	*	Administration - Support	117	300	Student Services	(E) ACCOMMODATES 4 OCCUPANTS
COLLEGE OF EDUCATION	0102	A	Administration - Service	321	300	Student Services	(E) ACCOMMODATES 4 OCCUPANTS
COLLEGE OF EDUCATION	0102	B	Administration - Service	214	160	Student Services	(E) ACCOMMODATES 4 OCCUPANTS
COLLEGE OF EDUCATION	0102	C	Administration - Service	307		Student Services - Conference Room	(E) ACCOMMODATES 2 OCCUPANTS
COLLEGE OF EDUCATION	0102	D	Administration - Professional	99	110	Vacant	(E) ACCOMMODATES 1 OCCUPANTS
COLLEGE OF EDUCATION	0102	E	Administration - Support	99	110	Support Staff	
COLLEGE OF EDUCATION	0102	F	Administration - Professional	99	110	Support Staff	
COLLEGE OF EDUCATION	0102	G	Administration - Support	99	110	Support Staff	
COLLEGE OF EDUCATION	0102	H	Administration - Support	459	160	Student Assistant	(E) ACCOMMODATES 2 OCCUPANTS
COLLEGE OF EDUCATION	0102	J	Administration - Professional	109	110	Support Staff	(E) ACCOMMODATES 2 OCCUPANTS
COLLEGE OF EDUCATION	0102	K	Administration - Support	100	110	Support Staff	
COLLEGE OF EDUCATION	0102	L	Administration - Support	100	110	Support Staff	
COLLEGE OF EDUCATION	0102	M	Administration - Support	100	110	Support Staff	
COLLEGE OF EDUCATION	0102	N	Administration - Support	100	110	Support Staff	
COLLEGE OF EDUCATION	0102	P	Administration - Support	160	160	Professional Staff	(E) ACCOMMODATES 2 OCCUPANTS
COLLEGE OF EDUCATION	0102	Q	Administration - Service	83		Interior Hallway	
COLLEGE OF EDUCATION	0102	R	Administration - Service	88		Storage Room	
COLLEGE OF EDUCATION	0102	S	Administration - Support	119	110	Vacant	
COLLEGE OF EDUCATION	0102	T	Administration - Support	119	110	Vacant	
COLLEGE OF EDUCATION	0102	U	Administration - Service	270		Lobby/Counter Area	
COLLEGE OF EDUCATION	0102	V	Administration - Support	120	110	Support Staff	
COLLEGE OF EDUCATION	0102	W	Administration - Support	118	110	Support Staff	
COLLEGE OF EDUCATION	0102	X	Administration - Support	445	450	Support Staff	(E) ACCOMMODATES 6 OCCUPANTS
COLLEGE OF EDUCATION	0111	*	Administration - Service	265	250	Support Staff	(E) ACCOMMODATES 2 OCCUPANTS
COLLEGE OF EDUCATION	0120	*	Administration - Service	218	160	Support Staff	(E) ACCOMMODATES 2 OCCUPANTS
COLLEGE OF EDUCATION	0221	*	Administration - Support	854	825	Professional Staff	(E) ACCOMMODATES 11 OCCUPANTS
COLLEGE OF EDUCATION	0221	A	Administration - Service	156	250	Professional Staff	(E) ACCOMMODATES 3 OCCUPANTS
COLLEGE OF EDUCATION	0221	B	Administration - Professional	172	160	Support Staff	(E) ACCOMMODATES 2 OCCUPANTS
COLLEGE OF EDUCATION	0221	C	Administration - Support	158	160	Support Staff	(E) ACCOMMODATES 2 OCCUPANTS
COLLEGE OF EDUCATION	0221	D	Administration - Support	118	110	Professional Staff	(E) ACCOMMODATES 2 OCCUPANTS
COLLEGE OF EDUCATION	0221	E	Administration - Professional	158	160	Support Staff	(E) ACCOMMODATES 2 OCCUPANTS
COLLEGE OF EDUCATION	0221	F	Administration - Professional	156	160	Support Staff	(E) ACCOMMODATES 2 OCCUPANTS
COLLEGE OF EDUCATION	0221	G	Administration - Support	118	110	Support Staff	(E) ACCOMMODATES 2 OCCUPANTS
COLLEGE OF EDUCATION	0221	H	Administration - Support	156	200	Dean	(E) ACCOMMODATES 2 OCCUPANTS
COLLEGE OF EDUCATION	0221	J	Administration - Professional	241	230	Support Staff	(E) ACCOMMODATES 3 OCCUPANTS
COLLEGE OF EDUCATION	0221	M	Administration - Support	148	110	Support Staff	
COLLEGE OF EDUCATION	0221	N	Administration - Support	204	160	Support Staff	(E) ACCOMMODATES 2 OCCUPANTS
COLLEGE OF EDUCATION	0221	*A	Administration - Service	71		Faculty	CONFIRM USE, SMALL SF, 1 STAFF TO OCCUPY 110 SF
COLLEGE OF EDUCATION	0224	*	Administration - Professional	96		Faculty	CONFIRM USE
COLLEGE OF EDUCATION	0244	*	Administration - Professional	97	110	Professional Staff	(E) ACCOMMODATES 1 OCCUPANTS
COLLEGE OF EDUCATION	0248	*	Administration - Support	350		Tech Workroom	CONFIRM USE
COLLEGE OF EDUCATION	0248	A	Administration - Service	131		Vacant	(E) ACCOMMODATES 1 OCCUPANTS
COLLEGE OF EDUCATION	0250	*	Administration - Support	99	110	Vacant	(E) ACCOMMODATES 1 OCCUPANTS
COLLEGE OF EDUCATION	0262	*	Faculty Office - Professional	95		Vacant	CONFIRM USE
COLLEGE OF EDUCATION	0265	*	Administration - Professional	148	110	Graduate Students	(E) ACCOMMODATES 1 OCCUPANTS
COLLEGE OF EDUCATION	0271	*	Administration - Support	143	110	Faculty	CONFIRM USE
COLLEGE OF EDUCATION	0278	*	Administration - Support	148	110	Faculty	CONFIRM USE
COLLEGE OF EDUCATION	0276	*	Administration - Service	89		Faculty	CONFIRM USE, SMALL SF
COLLEGE OF EDUCATION	0277	*	Administration - Support	91		Faculty	CONFIRM USE, SMALL SF, 1 STAFF TO OCCUPY 110 SF
COLLEGE OF EDUCATION	0305	*	Other Office	672	675	Journal of Latino Education	(E) ACCOMMODATES 9 OCCUPANTS
COLLEGE OF EDUCATION	0306	*	Other Office	173		Storage Room	
COLLEGE OF EDUCATION	0309	*	Other Office	156	110	Professional Staff	
COLLEGE OF EDUCATION	0311	*	Faculty Office - Professional	109		Support Staff	
COLLEGE OF EDUCATION	0332	*	Faculty Office - Professional	179		Faculty	
COLLEGE OF EDUCATION	0335	*	Faculty Office - Professional	115		Support Staff	
COLLEGE OF EDUCATION	0337	*	Faculty/Administration - Service	73			CONFIRM USE, SMALL SF
COLLEGE OF EDUCATION	0338	*	Faculty Office - Professional	95		Doctoral Studies	
COLLEGE OF EDUCATION	0345	*	Faculty Office - Professional	97		Doctoral Studies	
COLLEGE OF EDUCATION	0346	*	Faculty Office - Professional	86		Faculty	
COLLEGE OF EDUCATION	0346	*	Faculty Office - Professional	143		Faculty	
COLLEGE OF EDUCATION	0390	*	Administration - Service	89			CONFIRM USE, SMALL SF
UNIVERSITY CENTER FOR DEVELOPMENT	0102	G	Other Office	102		Copier	
UNIVERSITY CENTER FOR DEVELOPMENT	0102	E	Other Office	128	110	Staff	
UNIVERSITY CENTER FOR DEVELOPMENT	0102	F	Other Office	118	110	Staff	
UNIVERSITY CENTER FOR DEVELOPMENT	0103	A	Faculty/Administration - Service	220		Breakroom	
UNIVERSITY CENTER FOR DEVELOPMENT	0103	B	Faculty/Administration - Service	132		Copier	
TOTAL SPACES: 67				TOTAL SQUARE FOOTAGE: 21853			



# Appendix - Space Inventory Summary

Tables below indicate a space needs summary, itemizing each building with the type of space, quantity of space, and total square footage each space occupies. Tables are organized by Division, followed by Department, and Building. The following is approximate based on assessed plans, documentation, and minimal on-site assessments. For current conditions, please coordinate on-site and with Facilities Planning & Management. Office ASF could differ from SUAM if occupied space was initially designed for non-office use.

COE - LANGUAGE ARTS						
BUILDING	SPACE #	SUFFIX	SPACE TYPE	ACTUAL SF	SUAM SF	CURRENT OCCUPANT
COLLEGE OF EDUCATION	0119	*	Faculty/Administration - Clerical	582	529	3 Support Staff
COLLEGE OF EDUCATION	0115	F	Faculty/Administration - Clerical	95		Literacy Center
TOTAL SPACES:		2	TOTAL SQUARE FOOTAGE:		677	

COE - SPECIAL EDUCATION, REHAB, & COUNSELING						
BUILDING	SPACE #	SUFFIX	SPACE TYPE	ACTUAL SF	SUAM SF	CURRENT OCCUPANT
COLLEGE OF EDUCATION	0221	*	Faculty Office - Professional	97		Risk Grant Office
COLLEGE OF EDUCATION	0232	*	Faculty Office - Professional	99		2 Faculty
COLLEGE OF EDUCATION	0233	*	Faculty Office - Professional	96		2 Faculty
COLLEGE OF EDUCATION	0234	*	Faculty Office - Professional	98		2 Faculty
COLLEGE OF EDUCATION	0236	*	Faculty Office - Professional	94		2 Faculty
COLLEGE OF EDUCATION	0241	*	Faculty Office - Professional	99		2 Faculty
COLLEGE OF EDUCATION	0238	*	Faculty Office - Professional	98		Availability Sport Fest
COLLEGE OF EDUCATION	0239	*	Faculty Office - Professional	99		2 Faculty
COLLEGE OF EDUCATION	0240	*	Faculty Office - Professional	99		2 Support Staff
COLLEGE OF EDUCATION	0242	*	Conference Room	151		Conference Room
COLLEGE OF EDUCATION	0243	*	Faculty/Administration - Clerical	540	529	2 Support Staff
COLLEGE OF EDUCATION	0243	A	Faculty/Administration - Service	358	300	
COLLEGE OF EDUCATION	0243	B	Faculty/Administration - Professional	152	150	Department Head
COLLEGE OF EDUCATION	0243					2 Support Staff
COLLEGE OF EDUCATION	0253	*	Faculty Office - Professional	99		
COLLEGE OF EDUCATION	0258	*	Faculty Office - Professional	99		Vacant
COLLEGE OF EDUCATION	0262	*	Faculty Office - Professional	97		2 Faculty
COLLEGE OF EDUCATION	0263	*	Faculty Office - Professional	96		2 Faculty
COLLEGE OF EDUCATION	0277	*	Faculty Office - Professional	148		2 Faculty
COLLEGE OF EDUCATION	0275	*	Faculty Office - Professional	143		Vacant
COLLEGE OF EDUCATION	0280	*	Faculty Office - Professional	98		Vacant
COLLEGE OF EDUCATION	0284	*	Faculty Office - Professional	99		2 Faculty
COLLEGE OF EDUCATION	0282	*	Faculty Office - Professional	100		2 Faculty
COLLEGE OF EDUCATION	0283	*	Faculty Office - Professional	99		2 Faculty
COLLEGE OF EDUCATION	0285	*	Faculty Office - Professional	148		2 Faculty
COLLEGE OF EDUCATION	0286	*	Faculty Office - Professional	100		2 Faculty
COLLEGE OF EDUCATION	0287	*	Faculty Office - Professional	96		
COLLEGE OF EDUCATION	0289	*	Faculty Office - Professional	95		Instructional Studies
TOTAL SPACES:		27	TOTAL SQUARE FOOTAGE:		3795	

COE - TEACHER EDUCATION & FOUNDATIONS						
BUILDING	SPACE #	SUFFIX	SPACE TYPE	ACTUAL SF	SUAM SF	CURRENT OCCUPANT
COLLEGE OF EDUCATION	0225	*	Faculty Office - Professional	96		2 Faculty
COLLEGE OF EDUCATION	0226	*	Faculty Office - Professional	96		2 Faculty
COLLEGE OF EDUCATION	0227	*	Faculty Office - Professional	99		2 Faculty
COLLEGE OF EDUCATION	0228	*	Faculty Office - Professional	96		2 Faculty
COLLEGE OF EDUCATION	0229	*	Faculty Office - Professional	98		2 Faculty
COLLEGE OF EDUCATION	0230	*	Faculty Office - Professional	99		2 Faculty
COLLEGE OF EDUCATION	0231	*	Faculty Office - Professional	96		2 Faculty
COLLEGE OF EDUCATION	0245	*	Faculty Office - Professional	99		2 Faculty
COLLEGE OF EDUCATION	0246	*	Faculty Office - Professional	98		2 Faculty
COLLEGE OF EDUCATION	0247	*	Faculty Office - Professional	99		2 Faculty
COLLEGE OF EDUCATION	0249	*	Faculty Office - Professional	99		2 Faculty
COLLEGE OF EDUCATION	0251	*	Faculty Office - Professional	98		2 Faculty
COLLEGE OF EDUCATION	0253	*	Faculty Office - Professional	98		2 Faculty
COLLEGE OF EDUCATION	0254	*	Faculty Office - Professional	99		2 Faculty
COLLEGE OF EDUCATION	0255	*	Faculty Office - Professional	101		2 Faculty
COLLEGE OF EDUCATION	0256	*	Faculty Office - Professional	99		Vacant
COLLEGE OF EDUCATION	0257	*	Faculty Office - Professional	94		Vacant
COLLEGE OF EDUCATION	0259	*	Faculty Office - Professional	102		Vacant Grant
COLLEGE OF EDUCATION	0260	*	Conference Room	175		Conference Room
COLLEGE OF EDUCATION	0261	*	Faculty/Administration - Clerical	540	529	2 Support Staff
COLLEGE OF EDUCATION	0261	A	Faculty/Administration - Service	447	450	TE&F
COLLEGE OF EDUCATION	0261	B	Faculty/Administration - Professional	152	150	Department Head
COLLEGE OF EDUCATION	0263	*	Faculty Office - Professional	96		2 Faculty
COLLEGE OF EDUCATION	0264	*	Faculty Office - Professional	96		2 Faculty
COLLEGE OF EDUCATION	0266	*	Faculty Office - Professional	143		2 Faculty
COLLEGE OF EDUCATION	0267	*	Faculty Office - Professional	98		2 Faculty
COLLEGE OF EDUCATION	0268	*	Faculty Office - Professional	100		2 Faculty
COLLEGE OF EDUCATION	0269	*	Faculty Office - Professional	99		2 Faculty
COLLEGE OF EDUCATION	0270	*	Faculty Office - Professional	99		2 Faculty
COLLEGE OF EDUCATION	0272	*	Faculty Office - Professional	100		2 Faculty
COLLEGE OF EDUCATION	0274	*	Faculty Office - Professional	100		2 Faculty
COLLEGE OF EDUCATION	0275	*	Faculty Office - Professional	96		2 Faculty
COLLEGE OF EDUCATION	0276	*	Faculty Office - Professional	149		2 Faculty
COLLEGE OF EDUCATION	0278	*	Faculty Office - Professional	98		2 Faculty
COLLEGE OF EDUCATION	0279	*	Faculty Office - Professional	98		2 Faculty
COLLEGE OF EDUCATION	0280	*	Faculty Office - Professional	96		2 Faculty
COLLEGE OF EDUCATION	0281	*	Faculty Office - Professional	96		2 Faculty
COLLEGE OF EDUCATION	0284	*	Faculty Office - Professional	97		2 Faculty
COLLEGE OF EDUCATION	0276	*	Faculty Office - Professional	96		
COLLEGE OF EDUCATION	0278	*	Faculty Office - Professional	96		
TOTAL SPACES:		40	TOTAL SQUARE FOOTAGE:		5348	

COE - TEACHER PREPARATION						
BUILDING	SPACE #	SUFFIX	SPACE TYPE	ACTUAL SF	SUAM SF	CURRENT OCCUPANT
COLLEGE OF EDUCATION	0224	*	Faculty Office - Professional	98		2 Faculty
COLLEGE OF EDUCATION	0225	*	Faculty Office - Professional	111		2 Faculty
COLLEGE OF EDUCATION	0226	*	Faculty Office - Professional	96		2 Faculty
COLLEGE OF EDUCATION	0227	*	Faculty Office - Professional	89		2 Faculty
COLLEGE OF EDUCATION	0229	*	Faculty Office - Professional	97		2 Faculty
COLLEGE OF EDUCATION	0232	*	Faculty Office - Professional	96		2 Faculty
COLLEGE OF EDUCATION	0234	*	Faculty Office - Professional	96		2 Faculty
COLLEGE OF EDUCATION	0236	*	Faculty Office - Professional	112		2 Faculty
COLLEGE OF EDUCATION	0331	*	Faculty Office - Professional	95		2 Faculty
COLLEGE OF EDUCATION	0334	A	Faculty/Administration - Service	101	110	
COLLEGE OF EDUCATION	0335	*	Faculty/Administration - Clerical	363	300	2 Support Staff
COLLEGE OF EDUCATION	0335	A	Faculty/Administration - Clerical	238	230	1 Professional Staff
COLLEGE OF EDUCATION	0336	*	Conference Room	154		
COLLEGE OF EDUCATION	0341	*	Faculty Office - Professional	96		2 Faculty
COLLEGE OF EDUCATION	0360	*	Faculty Office - Professional	96		2 Faculty
COLLEGE OF EDUCATION	0363	*	Faculty Office - Professional	96		2 Faculty
COLLEGE OF EDUCATION	0365	*	Faculty Office - Professional	99		2 Support Staff
COLLEGE OF EDUCATION	0366	*	Faculty Office - Professional	99		2 Faculty
COLLEGE OF EDUCATION	0367	*	Faculty Office - Professional	95		Vacant
COLLEGE OF EDUCATION	0368	*	Faculty Office - Professional	95		2 Faculty
COLLEGE OF EDUCATION	0369	*	Faculty Office - Professional	96		2 Faculty
COLLEGE OF EDUCATION	0370	*	Faculty Office - Professional	99		2 Faculty
COLLEGE OF EDUCATION	0371	*	Faculty Office - Professional	99		2 Professional Staff
COLLEGE OF EDUCATION	0372	*	Faculty Office - Professional	96		2 Faculty
COLLEGE OF EDUCATION	0373	*	Conference Room	811		
COLLEGE OF EDUCATION	0374	*	Faculty/Administration - Clerical	540	529	2 Support Staff
COLLEGE OF EDUCATION	0374	A	Faculty/Administration - Clerical	405		Workroom
COLLEGE OF EDUCATION	0374	B	Faculty/Administration - Professional	149	150	Department Head
COLLEGE OF EDUCATION	0379	*	Faculty Office - Professional	95		Vacant
COLLEGE OF EDUCATION	0380	*	Faculty Office - Professional	95		
TOTAL SPACES:		39	TOTAL SQUARE FOOTAGE:		4942	

# Appendix - Space Inventory Summary

Tables below indicate a space needs summary, itemizing each building with the type of space, quantity of space, and total square footage each space occupies. Tables are organized by Division, followed by Department, and Building. The following is approximate based on assessed plans, documentation, and minimal on-site assessments. For current conditions, please coordinate on-site and with Facilities Planning & Management. Office ASF could differ from SUAM if occupied space was initially designed for non-office use.

CSBS - ALL SCHOOL							
BUILDING	SPACE #	SUFFIX	SPACE TYPE	ACTUAL SF	SUAM SF	CURRENT OCCUPANT	CONSIDERATIONS (EXISTING SF)
FACULTY OFFICE BUILDING	0103	*	Faculty Office - Professional	112	210	Ethnic Student Program PI Faculty	
FACULTY OFFICE BUILDING	0104	*	Other Office	112	210	CSU Intelligence Community Center of Academic Excellence	(E) ACCOMMODATES 1 OCCUPANTS
FACULTY OFFICE BUILDING	0105	*	Faculty/Administration - Professional	118	210	Advanced DEPTH Project	(E) ACCOMMODATES 1 OCCUPANTS
FACULTY OFFICE BUILDING	0106	*	Faculty/Administration - Professional	112	210	1 Support Staff	
FACULTY OFFICE BUILDING	0107	*	Administration - Professional	112	210	1 Professional Staff	
FACULTY OFFICE BUILDING	0110	*	Other Office	111	210	ICDR - CS-CAMPS Office	(E) ACCOMMODATES 1 OCCUPANTS
FACULTY OFFICE BUILDING	0118	*	Other Office	112	210	ICDR - The Parenting Center	(E) ACCOMMODATES 1 OCCUPANTS
FACULTY OFFICE BUILDING	0119	*	Other Office	112	210	ICDR - The Parenting Center	(E) ACCOMMODATES 1 OCCUPANTS
FACULTY OFFICE BUILDING	0120	*	Faculty Office - Professional	111	210	1 Support Staff	
FACULTY OFFICE BUILDING	0121	*	Other Office	111	210	ASUA - Professional Advisor	(E) ACCOMMODATES 1 OCCUPANTS
FACULTY OFFICE BUILDING	0134	*	Faculty Office - Professional	111	210	1 Faculty	
FACULTY OFFICE BUILDING	0137	*	Other Office	118	210	Maternal Intervention Project	(E) ACCOMMODATES 1 OCCUPANTS
FACULTY OFFICE BUILDING	0138	*	Other Office	118	210	1 Support Staff	
FACULTY OFFICE BUILDING	0140	*	Other Office	118	210	Center for Indigenous People Studies	(E) ACCOMMODATES 1 OCCUPANTS
FACULTY OFFICE BUILDING	0145	*	Other Office	118	210	CSBS Mentor Advising Center	(E) ACCOMMODATES 1 OCCUPANTS
FACULTY OFFICE BUILDING	0146	*	Other Office	118	210	CSBS Mentor Advising Center	(E) ACCOMMODATES 2 OCCUPANTS
FACULTY OFFICE BUILDING	0201	*	Other Office	116	210	Center for Islamic and Middle Eastern Studies	(E) ACCOMMODATES 1 OCCUPANTS
FACULTY OFFICE BUILDING	0202	*	Other Office	114	210	DEPTH Project	(E) ACCOMMODATES 1 OCCUPANTS
FACULTY OFFICE BUILDING	0206	*	Faculty Office - Professional	112	210	1 Faculty	
FACULTY OFFICE BUILDING	0207	*	Faculty Office - Professional	112	210	1 Support Staff	
FACULTY OFFICE BUILDING	0210	*	Faculty Office - Professional	112	210	1 Faculty	
FACULTY OFFICE BUILDING	0221	*	Other Office	111	210	Maternal Intervention Project	(E) ACCOMMODATES 1 OCCUPANTS
FACULTY OFFICE BUILDING	0222	*	Other Office	112	210	Psychology Student Research Journal	(E) ACCOMMODATES 1 OCCUPANTS
FACULTY OFFICE BUILDING	0223	*	Faculty Office - Professional	111	210	1 Faculty	
SOCIAL & BEHAVIORAL SCIENCES	0102	*	Administration - Support	84	210	1 Staff	SMALL SF, 1 STAFF TO OCCUPY 110 SF
SOCIAL & BEHAVIORAL SCIENCES	0207	A	Faculty/Administration - Service	223	260	Information Technology - Waiting Area	(E) ACCOMMODATES 2 OCCUPANTS
SOCIAL & BEHAVIORAL SCIENCES	0203	*	Administration - Service	140	210	1 Support Staff	CONFIRM USE
SOCIAL & BEHAVIORAL SCIENCES	0205	A	Administration - Support	150	210	1 Support Staff	
SOCIAL & BEHAVIORAL SCIENCES	0209	B	Administration - Support	645	525	CSBS Information Technology	(E) ACCOMMODATES 7 OCCUPANTS
SOCIAL & BEHAVIORAL SCIENCES	0205	C	Administration - Professional	140	210	1 Support Staff	
SOCIAL & BEHAVIORAL SCIENCES	0207	A	Administration - Support	1050	1050	1 Support Staff and 1 Student Assistant	(E) ACCOMMODATES 14 OCCUPANTS
SOCIAL & BEHAVIORAL SCIENCES	0207	A	Administration - Service	297	230		CONFIRM USE
SOCIAL & BEHAVIORAL SCIENCES	0207	B	Conference Room	498			(E) ACCOMMODATES 5 OCCUPANTS
SOCIAL & BEHAVIORAL SCIENCES	0207	C	Administration - Support	414	275	1 Support Staff	
SOCIAL & BEHAVIORAL SCIENCES	0207	E	Administration - Professional	207	260	1 Professional Staff	(E) ACCOMMODATES 2 OCCUPANTS
SOCIAL & BEHAVIORAL SCIENCES	0207	F	Administration - Professional	133	210	1 Professional Staff	
SOCIAL & BEHAVIORAL SCIENCES	0207	G	Administration - Professional	133	210	Department Head	DEPARTMENT HEAD TO OCCUPY 150 SF
SOCIAL & BEHAVIORAL SCIENCES	0207	H	Administration - Support	137	210	1 Professional Staff	
SOCIAL & BEHAVIORAL SCIENCES	0207	J	Administration - Support	182	260	1 Professional Staff	
SOCIAL & BEHAVIORAL SCIENCES	0207	K	Administration - Professional	307	260	Dean	DEAN TO OCCUPY 200 SF
SOCIAL & BEHAVIORAL SCIENCES	0209	N	Conference Room	397		1 Faculty	
SOCIAL & BEHAVIORAL SCIENCES	0302	*	Administration - Service	270		Reception Area	
SOCIAL & BEHAVIORAL SCIENCES	0304	B	Conference Room	391		Conference Room	
SOCIAL & BEHAVIORAL SCIENCES	0304	B	Administration - Service	79		Kitchen	
SOCIAL & BEHAVIORAL SCIENCES	0327	A	Faculty/Administration - Clerical	943	300	1 Support Staff	(E) ACCOMMODATES 4 OCCUPANTS
SOCIAL & BEHAVIORAL SCIENCES	0327	A	Faculty/Administration - Clerical	235		Reception Area	
SOCIAL & BEHAVIORAL SCIENCES	0327	B	Faculty/Administration - Service	116		Mail Room	
SOCIAL & BEHAVIORAL SCIENCES	0327	C	Conference Room	525		Conference Room	
SOCIAL & BEHAVIORAL SCIENCES	0327	J	Faculty/Administration - Clerical	278		Reception Area	
SOCIAL & BEHAVIORAL SCIENCES	0327	K	Faculty/Administration - Service	380		Workroom/Copy Room	
SOCIAL & BEHAVIORAL SCIENCES	0327	L	Faculty/Administration - Service	159		File Storage	
SOCIAL & BEHAVIORAL SCIENCES	0328	*	Administration - Service	85		Scantion Room	
SOCIAL & BEHAVIORAL SCIENCES	0365	*	Faculty/Administration - Service	104		Adjunct Faculty Office Foyer	
SOCIAL & BEHAVIORAL SCIENCES	0365	A	Faculty Office - Professional	112		1 Faculty	
SOCIAL & BEHAVIORAL SCIENCES	0365	B	Faculty Office - Professional	771		1 Faculty	
SOCIAL & BEHAVIORAL SCIENCES	0451	*	Faculty/Administration - Clerical	136	210	1 Faculty	
SOCIAL & BEHAVIORAL SCIENCES	0451	A	Faculty/Administration - Service	88		1 Faculty	
SOCIAL & BEHAVIORAL SCIENCES	0451	B	Faculty/Administration - Clerical	142	210	1 Faculty	SMALL SF, 1 STAFF TO OCCUPY 110 SF
SOCIAL & BEHAVIORAL SCIENCES	0451	C	Faculty/Administration - Clerical	355	300	1 Faculty	(E) ACCOMMODATES 4 OCCUPANTS
SOCIAL & BEHAVIORAL SCIENCES	0451	D	Other Office	325	300	1 Support Staff	(E) ACCOMMODATES 4 OCCUPANTS
SOCIAL & BEHAVIORAL SCIENCES	0463	A	Faculty/Administration - Service	108		Storage	
TOTAL SPACES:		61	TOTAL SQUARE FOOTAGE:		12463		

CSBS - AEROSPACE STUDIES							
BUILDING	SPACE #	SUFFIX	SPACE TYPE	ACTUAL SF	SUAM SF	CURRENT OCCUPANT	CONSIDERATIONS (EXISTING SF)
FACULTY OFFICE BUILDING	0108	*	Other Office	112	210	Air Force ROTC - Gen Storage	(E) ACCOMMODATES 1 OCCUPANTS
FACULTY OFFICE BUILDING	0109	*	Other Office	112	210	Air Force ROTC - Gen Storage	(E) ACCOMMODATES 1 OCCUPANTS
FACULTY OFFICE BUILDING	0111	*	Faculty Office - Professional	113		Air Force ROTC - Instructor	
FACULTY OFFICE BUILDING	0112	*	Faculty Office - Professional	114		Air Force ROTC - Instructor	
FACULTY OFFICE BUILDING	0113	*	Conference Room	111		Conference Room	
FACULTY OFFICE BUILDING	0114	*	Other Office	114	210	Air Force ROTC	(E) ACCOMMODATES 1 OCCUPANTS
FACULTY OFFICE BUILDING	0146	*	Faculty Office - Professional	116		Air Force ROTC	(E) ACCOMMODATES 2 OCCUPANTS
FACULTY OFFICE BUILDING	0146	*	Other Office	104	160	Air Force ROTC	(E) ACCOMMODATES 1 OCCUPANTS
TOTAL SPACES:		8	TOTAL SQUARE FOOTAGE:		1045		

CSBS - ANTHROPOLOGY							
BUILDING	SPACE #	SUFFIX	SPACE TYPE	ACTUAL SF	SUAM SF	CURRENT OCCUPANT	CONSIDERATIONS (EXISTING SF)
FACULTY OFFICE BUILDING	0124	*	Faculty Office - Professional	111		1 Faculty	
SOCIAL & BEHAVIORAL SCIENCES	0302	D	Faculty Office - Professional	117		1 Faculty	
SOCIAL & BEHAVIORAL SCIENCES	0302	E	Faculty Office - Professional	112		1 Faculty	
SOCIAL & BEHAVIORAL SCIENCES	0307	*	Faculty Office - Professional	120		1 Faculty	
SOCIAL & BEHAVIORAL SCIENCES	0309	*	Faculty Office - Professional	106		1 Faculty	
SOCIAL & BEHAVIORAL SCIENCES	0314	*	Faculty Office - Professional	104		1 Faculty	
SOCIAL & BEHAVIORAL SCIENCES	0323	*	Faculty Office - Professional	104		1 Faculty	
SOCIAL & BEHAVIORAL SCIENCES	0327	G	Faculty/Administration - Professional	307	150	Department Head	DEPARTMENT HEAD TO OCCUPY 150 SF
TOTAL SPACES:		8	TOTAL SQUARE FOOTAGE:		581		

# Appendix - Space Inventory Summary

Tables below indicate a space needs summary, itemizing each building with the type of space, quantity of space, and total square footage each space occupies. Tables are organized by Division, followed by Department, and Building. The following is approximate based on assessed plans, documentation, and minimal on-site assessments. For current conditions, please coordinate on-site and with Facilities Planning & Management. Office ASF could differ from SUAM if occupied space was initially designed for non-office use.

CSBS - CRIMINAL JUSTICE							
BUILDING	SPACE #	SUFFIX	SPACE TYPE	ACTUAL SF	SUAM SF	CURRENT OCCUPANT	CONSIDERATIONS (EXISTING SF)
SOCIAL & BEHAVIORAL SCIENCES	0209	*	Faculty/Administration - Clerical	850	800	1 Support Staff and 1 Student Assistant	(E) ACCOMMODATES 4 OCCUPANTS
SOCIAL & BEHAVIORAL SCIENCES	0209	A	Faculty Office - Professional	144		1 Faculty	
SOCIAL & BEHAVIORAL SCIENCES	0209	B	Faculty Office - Professional	162		1 Faculty	
SOCIAL & BEHAVIORAL SCIENCES	0209	C	Faculty Office - Professional	148		1 Faculty	
SOCIAL & BEHAVIORAL SCIENCES	0209	D	Faculty Office - Professional	153		1 Faculty	
SOCIAL & BEHAVIORAL SCIENCES	0209	E	Faculty Office - Professional	130		1 Faculty	
SOCIAL & BEHAVIORAL SCIENCES	0209	G	Faculty Office - Professional	131		1 Faculty	
SOCIAL & BEHAVIORAL SCIENCES	0209	H	Faculty Office - Professional	131		1 Faculty	
SOCIAL & BEHAVIORAL SCIENCES	0209	I	Faculty Office - Professional	131		1 Faculty	
SOCIAL & BEHAVIORAL SCIENCES	0209	J	Faculty Office - Professional	130		1 Faculty	
SOCIAL & BEHAVIORAL SCIENCES	0209	K	Faculty Office - Professional	146		1 Faculty	
SOCIAL & BEHAVIORAL SCIENCES	0209	M	Faculty Office - Professional	146		1 Faculty	
SOCIAL & BEHAVIORAL SCIENCES	0209	P	Faculty/Administration - Professional	242	230	1 Faculty	(E) ACCOMMODATES 2 OCCUPANTS
SOCIAL & BEHAVIORAL SCIENCES	0209	Q	Faculty Office - Professional	164		1 Faculty	
SOCIAL & BEHAVIORAL SCIENCES	0209	R	Faculty/Administration - Service	254	260		(E) ACCOMMODATES 2 OCCUPANTS
TOTAL SPACES: 15				TOTAL SQUARE FOOTAGE: 2497			

CSBS - ECONOMICS							
BUILDING	SPACE #	SUFFIX	SPACE TYPE	ACTUAL SF	SUAM SF	CURRENT OCCUPANT	CONSIDERATIONS (EXISTING SF)
FACULTY OFFICE BUILDING	0210	*	Faculty Office - Professional	118		1 Faculty	
FACULTY OFFICE BUILDING	0210	*	Faculty Office - Professional	111		1 Faculty	
SOCIAL & BEHAVIORAL SCIENCES	0209	F	Faculty Office - Professional	131		1 Faculty	
SOCIAL & BEHAVIORAL SCIENCES	0227	E	Faculty/Administration - Professional	151	150	Department Head	
SOCIAL & BEHAVIORAL SCIENCES	0343	*	Faculty Office - Professional	106		1 Faculty	
SOCIAL & BEHAVIORAL SCIENCES	0344	*	Faculty Office - Professional	104		1 Faculty	
SOCIAL & BEHAVIORAL SCIENCES	0347	*	Faculty Office - Professional	104		Faculty Affairs and Development	
SOCIAL & BEHAVIORAL SCIENCES	0347	*	Faculty Office - Professional	106		1 Faculty	
SOCIAL & BEHAVIORAL SCIENCES	0357	*	Faculty Office - Professional	107		1 Faculty	
TOTAL SPACES: 9				TOTAL SQUARE FOOTAGE: 1040			

CSBS - GEOGRAPHY							
BUILDING	SPACE #	SUFFIX	SPACE TYPE	ACTUAL SF	SUAM SF	CURRENT OCCUPANT	CONSIDERATIONS (EXISTING SF)
FACULTY OFFICE BUILDING	0215	*	Faculty Office - Professional	112		1 Faculty	
FACULTY OFFICE BUILDING	0217	*	Faculty Office - Professional	117		1 Faculty	
SOCIAL & BEHAVIORAL SCIENCES	0313	*	Faculty Office - Professional	104		1 Faculty	
SOCIAL & BEHAVIORAL SCIENCES	0315	*	Faculty Office - Professional	106		1 Faculty	
SOCIAL & BEHAVIORAL SCIENCES	0317	*	Faculty Office - Professional	104		1 Faculty	
SOCIAL & BEHAVIORAL SCIENCES	0319	*	Faculty Office - Professional	104		1 Faculty	
SOCIAL & BEHAVIORAL SCIENCES	0324	*	Faculty Office - Professional	108		1 Faculty	
SOCIAL & BEHAVIORAL SCIENCES	0325	*	Faculty Office - Professional	104		1 Faculty	
SOCIAL & BEHAVIORAL SCIENCES	0327	H	Faculty/Administration - Professional	216	150	Department Head	(E) ACCOMMODATES 3 OCCUPANTS DEPARTMENT HEAD TO OCCUPY 150 SF
TOTAL SPACES: 9				TOTAL SQUARE FOOTAGE: 1083			

CSBS - HISTORY							
BUILDING	SPACE #	SUFFIX	SPACE TYPE	ACTUAL SF	SUAM SF	CURRENT OCCUPANT	CONSIDERATIONS (EXISTING SF)
FACULTY OFFICE BUILDING	0219	*	Faculty Office - Professional	112		1 Faculty	
FACULTY OFFICE BUILDING	0225	*	Other Office	108	110	1 Faculty	
SOCIAL & BEHAVIORAL SCIENCES	0327	F	Faculty/Administration - Professional	161	150	Department Head	
SOCIAL & BEHAVIORAL SCIENCES	0329	*	Faculty Office - Professional	104		1 Faculty	
SOCIAL & BEHAVIORAL SCIENCES	0331	*	Faculty Office - Professional	106		1 Faculty	
SOCIAL & BEHAVIORAL SCIENCES	0333	*	Faculty Office - Professional	106		1 Faculty	
SOCIAL & BEHAVIORAL SCIENCES	0335	*	Faculty Office - Professional	104		1 Faculty	
SOCIAL & BEHAVIORAL SCIENCES	0337	*	Faculty Office - Professional	106		1 Faculty	
SOCIAL & BEHAVIORAL SCIENCES	0339	*	Faculty Office - Professional	104		1 Faculty	
SOCIAL & BEHAVIORAL SCIENCES	0341	*	Faculty Office - Professional	104		1 Faculty	
SOCIAL & BEHAVIORAL SCIENCES	0355	*	Faculty Office - Professional	126		1 Faculty	
SOCIAL & BEHAVIORAL SCIENCES	0359	A	Faculty Office - Professional	123		1 Faculty	
SOCIAL & BEHAVIORAL SCIENCES	0359	B	Faculty Office - Professional	125		1 Faculty	
SOCIAL & BEHAVIORAL SCIENCES	0357	*	Faculty/Administration - Service	123		History Suite Reception Area	
SOCIAL & BEHAVIORAL SCIENCES	0357	*	Faculty Office - Professional	144		Department Head	
SOCIAL & BEHAVIORAL SCIENCES	0357	B	Faculty/Administration - Clerical	224	230	1 Support Staff	(E) ACCOMMODATES 3 OCCUPANTS
SOCIAL & BEHAVIORAL SCIENCES	0357	D	Faculty Office - Professional	112		1 Faculty	
SOCIAL & BEHAVIORAL SCIENCES	0357	E	Faculty Office - Professional	112		1 Faculty	
TOTAL SPACES: 18				TOTAL SQUARE FOOTAGE: 2201			

CSBS - MC NAIR SCHOLARS PROGRAM							
BUILDING	SPACE #	SUFFIX	SPACE TYPE	ACTUAL SF	SUAM SF	CURRENT OCCUPANT	CONSIDERATIONS (EXISTING SF)
FACULTY OFFICE BUILDING	0175	*	Other Office	416		MAIRC/CDPR - Work Area	
TOTAL SPACES: 1				TOTAL SQUARE FOOTAGE: 416			

CSBS - MILITARY SCIENCE (ROTC)							
BUILDING	SPACE #	SUFFIX	SPACE TYPE	ACTUAL SF	SUAM SF	CURRENT OCCUPANT	CONSIDERATIONS (EXISTING SF)
FACULTY OFFICE BUILDING	0124	*	Other Office	139	120	Army ROTC	(E) ACCOMMODATES 3 OCCUPANTS
FACULTY OFFICE BUILDING	0125	*	Faculty Office - Professional	188		Army ROTC	
FACULTY OFFICE BUILDING	0128	*	Other Office	112	120	Army ROTC	(E) ACCOMMODATES 3 OCCUPANTS
FACULTY OFFICE BUILDING	0129	*	Other Office	114	120	Army ROTC	(E) ACCOMMODATES 3 OCCUPANTS
FACULTY OFFICE BUILDING	0130	*	Other Office	111	120	Army ROTC	(E) ACCOMMODATES 3 OCCUPANTS
FACULTY OFFICE BUILDING	0131	*	Other Office	112	120	Army ROTC	(E) ACCOMMODATES 3 OCCUPANTS
FACULTY OFFICE BUILDING	0132	*	Faculty Office - Professional	110		Army ROTC	
FACULTY OFFICE BUILDING	0133	*	Faculty Office - Professional	110		Army ROTC	
FACULTY OFFICE BUILDING	0135	*	Other Office	111	120	Army ROTC	(E) ACCOMMODATES 3 OCCUPANTS
FACULTY OFFICE BUILDING	0136	*	Other Office	125	120	Army ROTC	(E) ACCOMMODATES 3 OCCUPANTS
TOTAL SPACES: 10				TOTAL SQUARE FOOTAGE: 1228			

CSBS - POLITICAL SCIENCE							
BUILDING	SPACE #	SUFFIX	SPACE TYPE	ACTUAL SF	SUAM SF	CURRENT OCCUPANT	CONSIDERATIONS (EXISTING SF)
FACULTY OFFICE BUILDING	0210	*	Faculty Office - Professional	117		1 Faculty	
FACULTY OFFICE BUILDING	0220	*	Faculty Office - Professional	115		1 Faculty	
FACULTY OFFICE BUILDING	0220	*	Faculty Office - Professional	115		1 Faculty	
SOCIAL & BEHAVIORAL SCIENCES	0105	*	Faculty Office - Professional	123		1 Faculty	
SOCIAL & BEHAVIORAL SCIENCES	0112	*	Faculty Office - Professional	111		1 Faculty	
SOCIAL & BEHAVIORAL SCIENCES	0112	*	Faculty/Administration - Clerical	401	375	Support Staff and 1 Student Assistant	(E) ACCOMMODATES 5 OCCUPANTS
SOCIAL & BEHAVIORAL SCIENCES	0112	A	Faculty/Administration - Service	120		Mail Room	
SOCIAL & BEHAVIORAL SCIENCES	0112	B	Faculty/Administration - Professional	130	150	Department Head	(E) ACCOMMODATES 2 OCCUPANTS DEPARTMENT HEAD TO OCCUPY 150 SF
SOCIAL & BEHAVIORAL SCIENCES	0113	*	Faculty Office - Professional	111		1 Faculty	
SOCIAL & BEHAVIORAL SCIENCES	0115	*	Faculty Office - Professional	111		1 Faculty	
SOCIAL & BEHAVIORAL SCIENCES	0117	*	Faculty Office - Professional	111		1 Faculty	
SOCIAL & BEHAVIORAL SCIENCES	0119	*	Faculty Office - Professional	111		1 Faculty	
SOCIAL & BEHAVIORAL SCIENCES	0121	*	Faculty Office - Professional	111		1 Faculty	
SOCIAL & BEHAVIORAL SCIENCES	0122	*	Faculty Office - Professional	111		1 Faculty	
SOCIAL & BEHAVIORAL SCIENCES	0123	*	Faculty Office - Professional	111		1 Faculty	
TOTAL SPACES: 13				TOTAL SQUARE FOOTAGE: 1778			

# Appendix - Space Inventory Summary

Tables below indicate a space needs summary, itemizing each building with the type of space, quantity of space, and total square footage each space occupies. Tables are organized by Division, followed by Department, and Building. The following is approximate based on assessed plans, documentation, and minimal on-site assessments. For current conditions, please coordinate on-site and with Facilities Planning & Management. Office ASF could differ from SUAM if occupied space was initially designed for non-office use.

CSBS - PSYCHOLOGY						
BUILDING	SPACE #	SUFFIX	SPACE TYPE	ACTUAL SF	SUAM SF	COMMENTS / RECOMMENDATIONS
FACULTY OFFICE BUILDING	0113	*	Faculty Office - Professional	112	11	FT Tenure Faculty
FACULTY OFFICE BUILDING	0176	*	Other Office	104	250	Department Head
FACULTY OFFICE BUILDING	0177	*	Conference Room	979		(B) ACCOMMODATES 2 OCCUPANTS
FACULTY OFFICE BUILDING	0178	*	Other Office	202	260	CONFIRM USE
FACULTY OFFICE BUILDING	0179	*	Other Office	117	210	1 Support Staff
FACULTY OFFICE BUILDING	0180	*	Faculty/Administration - Clerical	93	210	1 Support Staff
FACULTY OFFICE BUILDING	0181	*	Faculty/Administration - Service	93	210	(E) ACCOMMODATES 1 OCCUPANTS
FACULTY OFFICE BUILDING	0203	*	Faculty Office - Professional	112		Lab and TA
FACULTY OFFICE BUILDING	0209	*	Faculty Office - Professional	118		1 Faculty
FACULTY OFFICE BUILDING	0209	*	Faculty Office - Professional	112		Social Psychology Project
FACULTY OFFICE BUILDING	0211	*	Faculty Office - Professional	113		1 Faculty
FACULTY OFFICE BUILDING	0213	*	Faculty Office - Professional	114		1 Faculty
FACULTY OFFICE BUILDING	0221	*	Other Office	111	110	Maternal Intervention Project
FACULTY OFFICE BUILDING	0222	*	Other Office	112	210	Psychology Student Research Journal
FACULTY OFFICE BUILDING	0244	*	Faculty Office - Professional	107		(E) ACCOMMODATES 3 OCCUPANTS
FACULTY OFFICE BUILDING	0244	*	Faculty Office - Professional	107		Teaching Associates
SOCIAL & BEHAVIORAL SCIENCES	0007	*	Faculty/Administration - Clerical	450	450	Technology Room
SOCIAL & BEHAVIORAL SCIENCES	0007	A	Faculty/Administration - Clerical	101	210	(E) ACCOMMODATES 6 OCCUPANTS
SOCIAL & BEHAVIORAL SCIENCES	0007	B	Faculty/Administration - Clerical	100	210	Technology Room
SOCIAL & BEHAVIORAL SCIENCES	0007	C	Faculty/Administration - Service	269	280	(E) ACCOMMODATES 1 OCCUPANTS
SOCIAL & BEHAVIORAL SCIENCES	0145	*	Other Office	142		(E) ACCOMMODATES 3 OCCUPANTS
SOCIAL & BEHAVIORAL SCIENCES	0150	*	Faculty Office - Professional	113		1 Faculty
SOCIAL & BEHAVIORAL SCIENCES	0434	*	Conference Room	344		Conference Room
SOCIAL & BEHAVIORAL SCIENCES	0425	*	Faculty/Administration - Clerical	323		Psychology Reception Area
SOCIAL & BEHAVIORAL SCIENCES	0425	A	Faculty/Administration - Service	291		Workroom/Mail Room
SOCIAL & BEHAVIORAL SCIENCES	0425	B	Faculty/Administration - Professional	149	150	Department Head
SOCIAL & BEHAVIORAL SCIENCES	0426	*	Faculty/Administration - Service	523	250	(E) ACCOMMODATES 7 OCCUPANTS
SOCIAL & BEHAVIORAL SCIENCES	0427	*	Faculty Office - Professional	108		Department Head TO OCCUPY 150 SF
SOCIAL & BEHAVIORAL SCIENCES	0428	*	Faculty Office - Professional	109		1 Faculty
SOCIAL & BEHAVIORAL SCIENCES	0456	*	Faculty/Administration - Clerical	420		Psychology Reception Area
SOCIAL & BEHAVIORAL SCIENCES	0457	*	Faculty/Administration - Service	126		Group Process Lab
SOCIAL & BEHAVIORAL SCIENCES	0500	*	Faculty Office - Professional	108		1 Faculty
SOCIAL & BEHAVIORAL SCIENCES	0500	*	Faculty Office - Professional	108		1 Faculty
SOCIAL & BEHAVIORAL SCIENCES	0504	*	Faculty Office - Professional	109		1 Faculty
SOCIAL & BEHAVIORAL SCIENCES	0509	*	Faculty Office - Professional	109		1 Faculty
SOCIAL & BEHAVIORAL SCIENCES	0508	*	Faculty Office - Professional	108		1 Faculty
SOCIAL & BEHAVIORAL SCIENCES	0507	*	Faculty Office - Professional	108		1 Faculty
SOCIAL & BEHAVIORAL SCIENCES	0508	*	Faculty Office - Professional	108		1 Faculty
SOCIAL & BEHAVIORAL SCIENCES	0509	*	Faculty Office - Professional	108		1 Faculty
SOCIAL & BEHAVIORAL SCIENCES	0510	*	Faculty Office - Professional	109		1 Faculty
SOCIAL & BEHAVIORAL SCIENCES	0511	*	Faculty Office - Professional	109		1 Faculty
SOCIAL & BEHAVIORAL SCIENCES	0512	*	Faculty Office - Professional	117		1 Faculty
SOCIAL & BEHAVIORAL SCIENCES	0510	*	Faculty Office - Professional	110		1 Faculty
SOCIAL & BEHAVIORAL SCIENCES	0520	*	Faculty/Administration - Clerical	119	210	1 Faculty
SOCIAL & BEHAVIORAL SCIENCES	0521	*	Faculty Office - Professional	108		1 Faculty
SOCIAL & BEHAVIORAL SCIENCES	0522	*	Faculty/Administration - Service	89		Copy Room
SOCIAL & BEHAVIORAL SCIENCES	0524	*	Faculty Office - Professional	108		1 Faculty
SOCIAL & BEHAVIORAL SCIENCES	0524	*	Faculty Office - Professional	108		1 Faculty
SOCIAL & BEHAVIORAL SCIENCES	0525	*	Faculty Office - Professional	108		1 Faculty
SOCIAL & BEHAVIORAL SCIENCES	0526	*	Faculty Office - Professional	108		1 Faculty
SOCIAL & BEHAVIORAL SCIENCES	0527	*	Faculty Office - Professional	109		1 Faculty
SOCIAL & BEHAVIORAL SCIENCES	0528	*	Faculty Office - Professional	108		1 Faculty
SOCIAL & BEHAVIORAL SCIENCES	0529	*	Faculty Office - Professional	108		1 Faculty
SOCIAL & BEHAVIORAL SCIENCES	0530	*	Faculty Office - Professional	108		1 Faculty
SOCIAL & BEHAVIORAL SCIENCES	0531	*	Faculty Office - Professional	108		1 Faculty
SOCIAL & BEHAVIORAL SCIENCES	0532	*	Faculty Office - Professional	109		1 Faculty
SOCIAL & BEHAVIORAL SCIENCES	0533	*	Faculty Office - Professional	109		1 Faculty
SOCIAL & BEHAVIORAL SCIENCES	0534	*	Faculty Office - Professional	108		1 Faculty
SOCIAL & BEHAVIORAL SCIENCES	0535	*	Faculty Office - Professional	108		1 Faculty
SOCIAL & BEHAVIORAL SCIENCES	0536	*	Faculty Office - Professional	108		1 Faculty
SOCIAL & BEHAVIORAL SCIENCES	0537	*	Faculty Office - Professional	108		1 Faculty
SOCIAL & BEHAVIORAL SCIENCES	0538	*	Faculty Office - Professional	109		1 Faculty
SOCIAL & BEHAVIORAL SCIENCES	0539	*	Faculty Office - Professional	109		1 Faculty
SOCIAL & BEHAVIORAL SCIENCES	0540	*	Faculty Office - Professional	111		1 Faculty
SOCIAL & BEHAVIORAL SCIENCES	0541	*	Faculty Office - Professional	110		1 Faculty
TOTAL SPACES: 65				TOTAL SQUARE FOOTAGE: 3288		

CSBS - SOCIAL WORK						
BUILDING	SPACE #	SUFFIX	SPACE TYPE	ACTUAL SF	SUAM SF	COMMENTS / RECOMMENDATIONS
FACULTY OFFICE BUILDING	0241	*	Other Office	107	210	1 Support Staff
SOCIAL & BEHAVIORAL SCIENCES	0301	A	Faculty Office - Professional	114		1 Faculty
SOCIAL & BEHAVIORAL SCIENCES	0302	C	Faculty Office - Professional	112		1 Faculty
SOCIAL & BEHAVIORAL SCIENCES	0304	D	Faculty Office - Professional	122		1 Faculty
SOCIAL & BEHAVIORAL SCIENCES	0404	*	Faculty/Administration - Clerical	333	300	(E) ACCOMMODATES 4 OCCUPANTS
SOCIAL & BEHAVIORAL SCIENCES	0405	A	Conference Room	815		Conference Room
SOCIAL & BEHAVIORAL SCIENCES	0402	C	Faculty/Administration - Clerical	133	210	1 Faculty
SOCIAL & BEHAVIORAL SCIENCES	0402	C	Other Office	137	210	1 Faculty
SOCIAL & BEHAVIORAL SCIENCES	0402	D	Faculty Office - Professional	113		1 Faculty
SOCIAL & BEHAVIORAL SCIENCES	0402	E	Faculty/Administration - Clerical	95	210	Auxiliary Employee
SOCIAL & BEHAVIORAL SCIENCES	0402	F	Faculty/Administration - Clerical	95	210	1 Faculty
SOCIAL & BEHAVIORAL SCIENCES	0402	G	Faculty/Administration - Service	130		Workroom/Mail Room
SOCIAL & BEHAVIORAL SCIENCES	0403	*	Faculty Office - Professional	112		1 Faculty
SOCIAL & BEHAVIORAL SCIENCES	0405	*	Faculty Office - Professional	109		1 Faculty
SOCIAL & BEHAVIORAL SCIENCES	0405	*	Faculty Office - Professional	108		1 Faculty
SOCIAL & BEHAVIORAL SCIENCES	0409	*	Faculty Office - Professional	108		1 Faculty
SOCIAL & BEHAVIORAL SCIENCES	0411	*	Faculty Office - Professional	109		1 Faculty
SOCIAL & BEHAVIORAL SCIENCES	0414	*	Faculty Office - Professional	108		1 Faculty
SOCIAL & BEHAVIORAL SCIENCES	0415	*	Faculty Office - Professional	108		1 Faculty
SOCIAL & BEHAVIORAL SCIENCES	0417	*	Faculty Office - Professional	108		1 Faculty
SOCIAL & BEHAVIORAL SCIENCES	0419	*	Faculty Office - Professional	108		1 Faculty
SOCIAL & BEHAVIORAL SCIENCES	0421	*	Faculty Office - Professional	108		1 Faculty
SOCIAL & BEHAVIORAL SCIENCES	0423	*	Faculty/Administration - Clerical	156	260	1 Support Staff
SOCIAL & BEHAVIORAL SCIENCES	0423	A	Faculty/Administration - Clerical	140	210	1 Support Staff
SOCIAL & BEHAVIORAL SCIENCES	0423	B	Faculty/Administration - Professional	111	150	Department Head
SOCIAL & BEHAVIORAL SCIENCES	0431	*	Faculty Office - Professional	108		1 Faculty
SOCIAL & BEHAVIORAL SCIENCES	0433	*	Faculty Office - Professional	106		1 Faculty
SOCIAL & BEHAVIORAL SCIENCES	0433	*	Faculty Office - Professional	109		1 Faculty
SOCIAL & BEHAVIORAL SCIENCES	0437	*	Faculty Office - Professional	105		1 Faculty
SOCIAL & BEHAVIORAL SCIENCES	0439	*	Faculty Office - Professional	105		1 Faculty
SOCIAL & BEHAVIORAL SCIENCES	0441	*	Faculty Office - Professional	109		1 Faculty
SOCIAL & BEHAVIORAL SCIENCES	0443	*	Faculty Office - Professional	108		1 Faculty
SOCIAL & BEHAVIORAL SCIENCES	0445	*	Faculty Office - Professional	106		1 Faculty
SOCIAL & BEHAVIORAL SCIENCES	0447	*	Faculty Office - Professional	109		1 Faculty
SOCIAL & BEHAVIORAL SCIENCES	0449	*	Faculty Office - Professional	109		1 Faculty
TOTAL SPACES: 35				TOTAL SQUARE FOOTAGE: 6528		

CSBS - SOCIOLOGY						
BUILDING	SPACE #	SUFFIX	SPACE TYPE	ACTUAL SF	SUAM SF	COMMENTS / RECOMMENDATIONS
FACULTY OFFICE BUILDING	0208	*	Faculty Office - Professional	112		1 Faculty
SOCIAL & BEHAVIORAL SCIENCES	0327	D	Faculty/Administration - Professional	213	150	Department Head
TOTAL SPACES: 2				TOTAL SQUARE FOOTAGE: 221		

# Appendix - Space Inventory Summary

Tables below indicate a space needs summary, itemizing each building with the type of space, quantity of space, and total square footage each space occupies. Tables are organized by Division, followed by Department, and Building. The following is approximate based on assessed plans, documentation, and minimal on-site assessments. For current conditions, please coordinate on-site and with Facilities Planning & Management. Office ASF could differ from SUAM if occupied space was initially designed for non-office use.

GSR - ALL SCHOOL							
BUILDING	SPACE #	SUFFIX	SPACE TYPE	ACTUAL SF	SUAM SF	CURRENT OCCUPANT	CONSIDERATIONS (EXISTING SF)
COLLEGE OF EDUCATION	0344	*	Administration - Professional	96	110	1 Support Staff	
COLLEGE OF EDUCATION	0345	*	Administration - Professional	99	110	1 Support Staff	
COLLEGE OF EDUCATION	0346	*	Administration - Professional	99	110	1 Support Staff	
COLLEGE OF EDUCATION	0347	*	Administration - Professional	99	110	1 Support Staff	
COLLEGE OF EDUCATION	0348	*	Administration - Support	162	260	1 Support Staff	
COLLEGE OF EDUCATION	0349	*	Administration - Professional	99	110	1 Support Staff	(E) ACCOMMODATES 2 OCCUPANTS
COLLEGE OF EDUCATION	0350	*	Administration - Professional	96	110	1 Support Staff	
COLLEGE OF EDUCATION	0351	*	Administration - Professional	99	110	1 Support Staff	
COLLEGE OF EDUCATION	0352	*	Administration - Professional	99	110	Office of Graduate Studies - Vicent	(E) ACCOMMODATES 2 OCCUPANTS
COLLEGE OF EDUCATION	0353	*	Conference Room	148		Office of Graduate Studies - Conference Room	
COLLEGE OF EDUCATION	0356	*	Administration - Support	540	525	1 Support Staff and 1 Student Assistant	(E) ACCOMMODATES 7 OCCUPANTS
COLLEGE OF EDUCATION	0356	A	Administration - Support	472	450	Office of Graduate Studies - File Room	(E) ACCOMMODATES 6 OCCUPANTS
COLLEGE OF EDUCATION	0356	B	Administration - Professional	549	110	1 Professional Staff	
TOTAL SPACES: 13				TOTAL SQUARE FOOTAGE: 2662			

UGS - ALL SCHOOL							
BUILDING	SPACE #	SUFFIX	SPACE TYPE	ACTUAL SF	SUAM SF	CURRENT OCCUPANT	CONSIDERATIONS (EXISTING SF)
UNIVERSITY HALL	0352	*	Administration - Support	410	275	2 Support Staff and 2 Student Assistants	(E) ACCOMMODATES 3 OCCUPANTS
UNIVERSITY HALL	0352	A	Administration - Support	120	110	1 Support Staff	
UNIVERSITY HALL	0352	B	Administration - Support	130	110	1 Support Staff	
UNIVERSITY HALL	0352	C	Administration - Professional	150	110	1 Professional Staff	
UNIVERSITY HALL	0353	*	Administration - Service	190	260	2 Student Assistants	
UNIVERSITY HALL	0354	*	Administration - Professional	250	250	1 Professional Staff	(E) ACCOMMODATES 3 OCCUPANTS
UNIVERSITY HALL	0358	*	Administration - Support	109		UGS Dean's Suite	
UNIVERSITY HALL	0401	*	Administration - Support	97		Graduate Retention Advisors	
UNIVERSITY HALL	0403	*	Administration - Support	135	160	Early Assessment Program - 1 Staff	(E) ACCOMMODATES 2 OCCUPANTS
TOTAL SPACES: 9				TOTAL SQUARE FOOTAGE: 1888			

UGS - ADVISING & ACAD SERVICES							
BUILDING	SPACE #	SUFFIX	SPACE TYPE	ACTUAL SF	SUAM SF	CURRENT OCCUPANT	CONSIDERATIONS (EXISTING SF)
UNIVERSITY HALL	0367	*	Administration - Service	196	260	Peer Advisors	(E) ACCOMMODATES 2 OCCUPANTS
UNIVERSITY HALL	0370	*	Administration - Support	109	110	1 Support Staff	
UNIVERSITY HALL	0379	*	Administration - Professional	143	110	1 Professional Staff	
UNIVERSITY HALL	0374	*	Administration - Support	111	110	1 Support Staff	
UNIVERSITY HALL	0375	*	Administration - Service	179		1 Support Staff	
UNIVERSITY HALL	0376	*	Administration - Service	110	110	1 Support Staff	
UNIVERSITY HALL	0377	*	Administration - Service	109	110	1 Support Staff	
UNIVERSITY HALL	0378	*	Administration - Professional	163	260	1 Support Staff	(E) ACCOMMODATES 2 OCCUPANTS
UNIVERSITY HALL	0379	*	Administration - Service	120	110	1 Support Staff	
UNIVERSITY HALL	0380	*	Administration - Support	611	600	2 Support Staff and 2 Student Assistants	(E) ACCOMMODATES 8 OCCUPANTS
UNIVERSITY HALL	0481	*	Administration - Support	103	110	1 Support Staff	
UNIVERSITY HALL	0401	17	Administration - Professional	97	110	1 Support Staff	
UNIVERSITY HALL	0401	20	Administration - Professional	97	110	1 Support Staff	
UNIVERSITY HALL	0401	22	Administration - Support	97	110	1 Support Staff	
TOTAL SPACES: 14				TOTAL SQUARE FOOTAGE: 2193			

UGS - FACULTY/STUDENT MENTOR PROGRAM							
BUILDING	SPACE #	SUFFIX	SPACE TYPE	ACTUAL SF	SUAM SF	CURRENT OCCUPANT	CONSIDERATIONS (EXISTING SF)
JOHN M. PFALZ LIBRARY	0202	*	Administration - Support	113	110	1 Support Staff	
JOHN M. PFALZ LIBRARY	0208	*	Administration - Support	114	110	1 Support Staff	
TOTAL SPACES: 2				TOTAL SQUARE FOOTAGE: 227			

UGS - HONORS							
BUILDING	SPACE #	SUFFIX	SPACE TYPE	ACTUAL SF	SUAM SF	CURRENT OCCUPANT	CONSIDERATIONS (EXISTING SF)
CAJON HALL	0135	*	Administration - Support	291	230	2 Student Assistants	(E) ACCOMMODATES 3 OCCUPANTS
CAJON HALL	0139	*	Administration - Professional	146	110	Faculty Director	
CAJON HALL	0141	*	Administration - Support	111	110	1 Staff	
CAJON HALL	0143	*	Administration - Professional	104	110	1 Faculty	
CAJON HALL	0145	*	Administration - Professional	110	110	1 Faculty	
CAJON HALL	0147	*	Administration - Support	109		Copy Room	
JOHN M. PFALZ LIBRARY	0210	*	Administration - Professional	115	110	1 Professional Staff	
TOTAL SPACES: 7				TOTAL SQUARE FOOTAGE: 586			

UGS - STUDENT SUCCESS & EQUITY PROGRAM							
BUILDING	SPACE #	SUFFIX	SPACE TYPE	ACTUAL SF	SUAM SF	CURRENT OCCUPANT	CONSIDERATIONS (EXISTING SF)
UNIVERSITY HALL	0348	*	Administration - Support	87		Student Success and Equity - 1 Staff, 1 Student Assistant	SMALL SF, 1 STAFF TO OCCUPY 110 SF
UNIVERSITY HALL	0351	*	Administration - Support	130	110	Student Success and Equity - 2 Staff, 5 Student Assistants	
UNIVERSITY HALL	0362	A	Administration - Support	92	110	Student Success and Equity - 1 Staff	
UNIVERSITY HALL	0362	B	Administration - Support	75		Student Success and Equity - 1 Staff	SMALL SF, 1 STAFF TO OCCUPY 110 SF
UNIVERSITY HALL	0362	C	Administration - Support	75		Student Success and Equity - Student Leader	SMALL SF, 1 STAFF TO OCCUPY 110 SF
UNIVERSITY HALL	0401	06	Administration - Professional	102	110	UGS - 1 Staff	
UNIVERSITY HALL	0401	19	Administration - Professional	97	110	Student Success and Equity - 1 Staff	
TOTAL SPACES: 7				TOTAL SQUARE FOOTAGE: 658			

# Appendix - Space Inventory Summary

Tables below indicate a space needs summary, itemizing each building with the type of space, quantity of space, and total square footage each space occupies. Tables are organized by Division, followed by Department, and Building. The following is approximate based on assessed plans, documentation, and minimal on-site assessments. For current conditions, please coordinate on-site and with Facilities Planning & Management. Office ASF could differ from SUAM if occupied space was initially designed for non-office use.

UNCLASSIFIED						
BUILDING	SPACE #	SPACE TYPE	ACTUAL SF	SUAM SF	CURRENT OCCUPANT	CONSIDERATIONS (EXISTING SF) COMMENTS / RECOMMENDATIONS
BODGER RESIDENCE HALL	0110	* Other General Use (Misc)	220			
BODGER RESIDENCE HALL	0116	* Other General Use (Misc)	35			
BODGER RESIDENCE HALL	0120	* Other General Use (Misc)	96			
BODGER RESIDENCE HALL	0132	* Other General Use (Misc)	169			
BODGER RESIDENCE HALL	0210	* Other General Use (Misc)	169			
BODGER RESIDENCE HALL	0223	* Other General Use (Misc)	220			
BODGER RESIDENCE HALL	0232	* Other General Use (Misc)	220			
CAJON HALL	0101	A Other General Use (Misc)	130			
CAJON HALL	0103	B Other General Use (Misc)	169			
CAJON HALL	0105	C Other Office	109	120		(E) ACCOMMODATES 1 OCCUPANTS CONFIRM USE
CAJON HALL	0107	D Other Office	105	120		(E) ACCOMMODATES 1 OCCUPANTS CONFIRM USE
CAJON HALL	0109	E Other Office	106	120		(E) ACCOMMODATES 1 OCCUPANTS CONFIRM USE
CAJON HALL	0112	* Other General Use (Misc)	902			
CAJON HALL	0114	A Other General Use (Misc)	141	120		(E) ACCOMMODATES 2 OCCUPANTS CONFIRM USE
CAJON HALL	0105	* Other Office	141	120		(E) ACCOMMODATES 1 OCCUPANTS CONFIRM USE
CAJON HALL	0107	* Other Office	144	120		(E) ACCOMMODATES 1 OCCUPANTS CONFIRM USE
CAJON HALL	0109	* Other Office	151	120		(E) ACCOMMODATES 1 OCCUPANTS CONFIRM USE
CAJON HALL	0111	* Other Office	111	120		(E) ACCOMMODATES 1 OCCUPANTS CONFIRM USE
CAJON HALL	0112	* Other Office	1010	975		(E) ACCOMMODATES 13 OCCUPANTS CONFIRM USE
CAJON HALL	0113	* Other Office	113	120		(E) ACCOMMODATES 1 OCCUPANTS CONFIRM USE
CAJON HALL	0115	* Other Office	109	120		(E) ACCOMMODATES 1 OCCUPANTS CONFIRM USE
CAJON HALL	0117	* Other Office	108	120		(E) ACCOMMODATES 1 OCCUPANTS CONFIRM USE
CAJON HALL	0119	* Other Office	109	120		(E) ACCOMMODATES 1 OCCUPANTS CONFIRM USE
CAJON HALL	0121	* Other Office	113	120		(E) ACCOMMODATES 1 OCCUPANTS CONFIRM USE
CAJON HALL	0123	* Other Office	110	120		(E) ACCOMMODATES 1 OCCUPANTS CONFIRM USE
CAJON HALL	0126	* Other Office	148	120		(E) ACCOMMODATES 1 OCCUPANTS CONFIRM USE
CAJON HALL	0126	A Other Office	90			CONFIRM USE, SMALL SF
CAJON HALL	0126	B Other General Use (Misc)	34			
CAJON HALL	0127	* Other General Use (Misc)	412			
CAJON HALL	0121	* Other General Use (Misc)	119			
CAJON HALL	0208	* Other General Use (Misc)	162			
CAJON HALL	0207	* Other General Use (Misc)	127			
CAJON HALL	0308	* Other General Use (Misc)	162			
CAJON HALL	0307	* Other General Use (Misc)	90			
CAJON HALL	0457	* Other General Use (Misc)	90			
JOSHUA RESIDENCE HALL	0101	A Other Office	176	160		(E) ACCOMMODATES 2 OCCUPANTS CONFIRM USE
JOSHUA RESIDENCE HALL	0102	A Other Office	154	160		(E) ACCOMMODATES 2 OCCUPANTS CONFIRM USE
JOSHUA RESIDENCE HALL	0103	A Other Office	154	160		(E) ACCOMMODATES 2 OCCUPANTS CONFIRM USE
JOSHUA RESIDENCE HALL	0104	A Other General Use (Misc)	169			
JOSHUA RESIDENCE HALL	0110	* Other Office	220	160		(E) ACCOMMODATES 2 OCCUPANTS CONFIRM USE
JOSHUA RESIDENCE HALL	0118	* Other General Use (Misc)	35			
JOSHUA RESIDENCE HALL	0120	* Other Office	169	160		(E) ACCOMMODATES 2 OCCUPANTS CONFIRM USE
JOSHUA RESIDENCE HALL	0210	* Other General Use (Misc)	169			
JOSHUA RESIDENCE HALL	0223	* Other General Use (Misc)	220			
JOSHUA RESIDENCE HALL	0232	* Other General Use (Misc)	220			
MESAVIE RESIDENCE HALL	0110	* Other General Use (Misc)	220			
MESAVIE RESIDENCE HALL	0118	* Other General Use (Misc)	96			
MESAVIE RESIDENCE HALL	0120	* Other General Use (Misc)	96			
MESAVIE RESIDENCE HALL	0132	* Other General Use (Misc)	169			
MESAVIE RESIDENCE HALL	0210	* Other General Use (Misc)	169			
MESAVIE RESIDENCE HALL	0223	* Other General Use (Misc)	220			
MESAVIE RESIDENCE HALL	0232	* Other General Use (Misc)	220			
MCKINONG RESIDENCE HALL	0110	* Other General Use (Misc)	220			
MCKINONG RESIDENCE HALL	0118	* Other General Use (Misc)	35			
MCKINONG RESIDENCE HALL	0120	* Other General Use (Misc)	96			
MCKINONG RESIDENCE HALL	0132	* Other General Use (Misc)	169			
MCKINONG RESIDENCE HALL	0210	* Other General Use (Misc)	169			
MCKINONG RESIDENCE HALL	0223	* Other General Use (Misc)	220			
MCKINONG RESIDENCE HALL	0232	* Other General Use (Misc)	220			
RUNNING SPRINGS HALL	0101	B Other General Use (Misc)	12			
RUNNING SPRINGS HALL	0103	E Other General Use (Misc)	18			
RUNNING SPRINGS HALL	0111	* Other General Use (Misc)	2100			
RUNNING SPRINGS HALL	0131	A Other General Use (Misc)	299			
RUNNING SPRINGS HALL	0142	* Other General Use (Misc)	717			
RUNNING SPRINGS HALL	0146	B Other General Use (Misc)	487			
RUNNING SPRINGS HALL	0146	* Other General Use (Misc)	145			
RUNNING SPRINGS HALL	0206	* Other General Use (Misc)	126			
RUNNING SPRINGS HALL	0206	* Other General Use (Misc)	110			
RUNNING SPRINGS HALL	0306	* Other General Use (Misc)	126			
RUNNING SPRINGS HALL	0358	* Other General Use (Misc)	110			
RUNNING SPRINGS HALL	0406	* Other General Use (Misc)	126			
RUNNING SPRINGS HALL	0457	* Other General Use (Misc)	84			
RUNNING SPRINGS HALL	0458	* Other General Use (Misc)	110			
SAN MANUEL RESIDENCE HALL	0110	* Other General Use (Misc)	220			
SAN MANUEL RESIDENCE HALL	0118	* Other General Use (Misc)	35			
SAN MANUEL RESIDENCE HALL	0120	* Other General Use (Misc)	96			
SAN MANUEL RESIDENCE HALL	0132	* Other General Use (Misc)	169			
SAN MANUEL RESIDENCE HALL	0210	* Other General Use (Misc)	169			
SAN MANUEL RESIDENCE HALL	0223	* Other General Use (Misc)	220			
SAN MANUEL RESIDENCE HALL	0232	* Other General Use (Misc)	220			
SHANDON RESIDENCE HALL	0110	* Other General Use (Misc)	220			
SHANDON RESIDENCE HALL	0118	* Other General Use (Misc)	35			
SHANDON RESIDENCE HALL	0120	* Other General Use (Misc)	96			
SHANDON RESIDENCE HALL	0132	* Other General Use (Misc)	169			
SHANDON RESIDENCE HALL	0210	* Other General Use (Misc)	169			
SHANDON RESIDENCE HALL	0223	* Other General Use (Misc)	220			
TOKAY RESIDENCE HALL	0110	* Other General Use (Misc)	220			
TOKAY RESIDENCE HALL	0118	* Other General Use (Misc)	35			
TOKAY RESIDENCE HALL	0120	* Other General Use (Misc)	96			
TOKAY RESIDENCE HALL	0132	* Other General Use (Misc)	169			
TOKAY RESIDENCE HALL	0210	* Other General Use (Misc)	169			
TOKAY RESIDENCE HALL	0232	* Other General Use (Misc)	220			
WATERMAN RESIDENCE HALL	0110	* Other General Use (Misc)	35			
WATERMAN RESIDENCE HALL	0120	* Other General Use (Misc)	96			
TOTAL SPACES: 95			TOTAL SQUARE FOOTAGE: 17612			
TOTAL SPACES: 1285			GRAND TOTAL SQUARE FOOTAGE: 206485			



# Appendix - Space Inventory Summary

Tables below indicate a space needs summary, itemizing each building with the type of space, quantity of space, and total square footage each space occupies. Tables are organized by Division, followed by Department, and Building. The following is approximate based on assessed plans, documentation, and minimal on-site assessments. For current conditions, please coordinate on-site and with Facilities Planning & Management. Office ASF could differ from SUAM if occupied space was initially designed for non-office use.

## Administration & Finance

BUILDING	SPACE #	SUFFIX	SPACE TYPE	ACTUAL SF	SUAM SF	FINANCE		COMMENTS / RECOMMENDATIONS
						CURRENT OCCUPANT	CONSIDERATIONS (EXISTING SF)	
ADMINISTRATIVE SERVICES	0102	*	Administration - Service	233	230		(E) ACCOMMODATES 3 OCCUPANTS	CONFIRM USE
ADMINISTRATIVE SERVICES	0103	*	Administration - Support	150	160		(E) ACCOMMODATES 2 OCCUPANTS	CONFIRM USE
ADMINISTRATIVE SERVICES	0104	*	Administration - Support	98			CONFIRM USE, SMALL SF	
ADMINISTRATIVE SERVICES	0105	*	Administration - Service	1899	1875		(E) ACCOMMODATES 25 OCCUPANTS	CONFIRM USE
ADMINISTRATIVE SERVICES	0106	*	Administration - Service	4212	4200		(E) ACCOMMODATES 52 OCCUPANTS	CONFIRM USE
ADMINISTRATIVE SERVICES	0107	*	Administration - Service	482	375		(E) ACCOMMODATES 5 OCCUPANTS	CONFIRM USE
ADMINISTRATIVE SERVICES	0108	*	Administration - Service	235	230		(E) ACCOMMODATES 3 OCCUPANTS	CONFIRM USE
ADMINISTRATIVE SERVICES	0109	*	Administration - Service	3493	3450		(E) ACCOMMODATES 46 OCCUPANTS	CONFIRM USE
ADMINISTRATIVE SERVICES	0110	*	Administration - Support	113	110		(E) ACCOMMODATES 2 OCCUPANTS	CONFIRM USE
ADMINISTRATIVE SERVICES	0112	*	Administration - Support	113	110		CONFIRM USE	
ADMINISTRATIVE SERVICES	0113	A	Administration - Service	58			CONFIRM USE, SMALL SF	
ADMINISTRATIVE SERVICES	0113	*	Administration - Support	113	110		(E) ACCOMMODATES 1 OCCUPANTS	CONFIRM USE
ADMINISTRATIVE SERVICES	0120	*	Administration - Support	174	160		(E) ACCOMMODATES 2 OCCUPANTS	CONFIRM USE
ADMINISTRATIVE SERVICES	0121	*	Administration - Support	117	110		(E) ACCOMMODATES 1 OCCUPANTS	CONFIRM USE
ADMINISTRATIVE SERVICES	0122	*	Administration - Support	174	160		(E) ACCOMMODATES 2 OCCUPANTS	CONFIRM USE
DIERRA HALL	0103	B	Administration - Service	113		File Room		
DIERRA HALL	0104	*	Administration - Support	231	230	2 Support Staff	(E) ACCOMMODATES 3 OCCUPANTS	
DIERRA HALL	0104	A	Administration - Support	97	110	1 Support Staff		
DIERRA HALL	0104	B	Administration - Support	78	110	1 Support Staff		
DIERRA HALL	0104	C	Administration - Professional	219	230	Department Head	(E) ACCOMMODATES 3 OCCUPANTS	DEPARTMENT HEAD TO OCCUPY 150 SF
DIERRA HALL	0105	*	Administration - Support	1022	975	7 Support Staff and 1 Student	(E) ACCOMMODATES 13 OCCUPANTS	
DIERRA HALL	0105	A	Administration - Service	59		File Room		
DIERRA HALL	0105	B	Administration - Professional	435	150	Department Head		
DIERRA HALL	0125	*	Conference Room	416		Conference Room		
DIERRA HALL	0125	A	Administration - Support	608	600	2 Support Staff	(E) ACCOMMODATES 8 OCCUPANTS	
DIERRA HALL	0125	B	Administration - Professional	172	160	1 Professional Staff	(E) ACCOMMODATES 2 OCCUPANTS	
DIERRA HALL	0125	B	Administration - Professional	145	110	1 Professional Staff		
DIERRA HALL	0125	C	Administration - Support	163	160	1 Support Staff	(E) ACCOMMODATES 2 OCCUPANTS	
DIERRA HALL	0125	D	Administration - Support	107	110	1 Support Staff		
DIERRA HALL	0125	E	Administration - Professional	115	110	1 Professional Staff		
DIERRA HALL	0125	F	Administration - Professional	102	110	1 Professional Staff		
DIERRA HALL	0125	G	Administration - Service	89		1 Student		
DIERRA HALL	0129	A	Administration - Professional	203	200	Associate Vice President		
DIERRA HALL	0129	D	Administration - Service	128		Storage		
DIERRA HALL	0134	*	Administration - Support	1371	1290	9 Support Staff and 3 Students	(E) ACCOMMODATES 18 OCCUPANTS	
DIERRA HALL	0134	A	Administration - Support	97	110	1 Support Staff		
DIERRA HALL	0134	B	Administration - Service	141	110		(E) ACCOMMODATES 1 OCCUPANTS	CONFIRM USE
DIERRA HALL	0134	C	Administration - Professional	135	110	1 Professional Staff		
DIERRA HALL	0134	D	Administration - Support	59	110	1 Professional Staff		
DIERRA HALL	0134	E	Administration - Support	184	525	4 Support Staff and 1 Student	(E) ACCOMMODATES 7 OCCUPANTS	
DIERRA HALL	0134	L	Administration - Service	149		Storage		
UNIVERSITY HALL	0034	*	Administration - Support	340	300		(E) ACCOMMODATES 4 OCCUPANTS	CONFIRM USE
UNIVERSITY HALL	0034	A	Administration - Professional	114	110		(E) ACCOMMODATES 1 OCCUPANTS	CONFIRM USE
UNIVERSITY HALL	0034	B	Administration - Support	109	110		(E) ACCOMMODATES 1 OCCUPANTS	CONFIRM USE
UNIVERSITY HALL	0035	*	Other General Use (Misc)	196				
UNIVERSITY HALL	0036	*	Administration - Support	441	450		(E) ACCOMMODATES 6 OCCUPANTS	CONFIRM USE
UNIVERSITY HALL	0036	A	Administration - Service	78			CONFIRM USE, SMALL SF	
UNIVERSITY HALL	0036	B	Administration - Support	116	110		(E) ACCOMMODATES 1 OCCUPANTS	CONFIRM USE
UNIVERSITY HALL	0036	C	Administration - Support	276	230		(E) ACCOMMODATES 3 OCCUPANTS	CONFIRM USE
TOTAL SPACES: 49				TOTAL SQUARE FOOTAGE: 20950				

BUILDING	SPACE #	SUFFIX	SPACE TYPE	ACTUAL SF	SUAM SF	OFFICE OF VP ADMIN & FINANCE		COMMENTS / RECOMMENDATIONS
						CURRENT OCCUPANT	CONSIDERATIONS (EXISTING SF)	
DIERRA HALL	0118	*	Administration - Professional	128	110	1 Professional Staff		
DIERRA HALL	0120	*	Conference Room	136		Conference Room		
DIERRA HALL	0127	*	Administration - Support	186	200	1 Support Staff and 1 Student	(E) ACCOMMODATES 4 OCCUPANTS	
DIERRA HALL	0127	A	Administration - Professional	276	200	Vice President		
DIERRA HALL	0127	B	Administration - Professional	139	110	1 Professional Staff		
DIERRA HALL	0127	C	Administration - Service	118	110		(E) ACCOMMODATES 1 OCCUPANTS	
DIERRA HALL	0127	D	Administration - Support	121	110	1 Support Staff		
TOTAL SPACES: 7				TOTAL SQUARE FOOTAGE: 1464				

BUILDING	SPACE #	SUFFIX	SPACE TYPE	ACTUAL SF	SUAM SF	CAMPUS DEFINED		COMMENTS / RECOMMENDATIONS
						CURRENT OCCUPANT	CONSIDERATIONS (EXISTING SF)	
INFORMATION SERVICES BUILDING NO. 2	0101	*	Other Office	221	230		(E) ACCOMMODATES 3 OCCUPANTS	CONFIRM USE
INFORMATION SERVICES BUILDING NO. 1	0101	*	Other Office	110	110		(E) ACCOMMODATES 1 OCCUPANTS	CONFIRM USE
TOTAL SPACES: 2				TOTAL SQUARE FOOTAGE: 331				

BUILDING	SPACE #	SUFFIX	SPACE TYPE	ACTUAL SF	SUAM SF	FPDC		COMMENTS / RECOMMENDATIONS
						CURRENT OCCUPANT	CONSIDERATIONS (EXISTING SF)	
FACILITIES MANAGEMENT	0102	*	Administration - Support	1148	1125	8 Staff	(E) ACCOMMODATES 15 OCCUPANTS	CONFIRM USE
FACILITIES MANAGEMENT	0103	*	Administration - Support	101		1 Professional Staff		
FACILITIES MANAGEMENT	0104	*	Administration - Support	113		1 Professional Staff		
FACILITIES MANAGEMENT	0105	*	Conference Room	218				
FACILITIES MANAGEMENT	0106	*	Administration - Professional	145	160	1 Professional Staff	(E) ACCOMMODATES 2 OCCUPANTS	
FACILITIES MANAGEMENT	0107	*	Administration - Professional	100	110	1 Support Staff		
FACILITIES MANAGEMENT	0108	*	Administration - Professional	170	250	Department Head		
FACILITIES MANAGEMENT	0201	*	Administration - Support	609	600		(E) ACCOMMODATES 8 OCCUPANTS	CONFIRM USE
FACILITIES MANAGEMENT	0202	*	Administration - Service	914	900		(E) ACCOMMODATES 12 OCCUPANTS	CONFIRM USE
FACILITIES MANAGEMENT	0202	A	Administration - Service	262	230		(E) ACCOMMODATES 3 OCCUPANTS	CONFIRM USE
TOTAL SPACES: 10				TOTAL SQUARE FOOTAGE: 3820				

# Appendix - Space Inventory Summary

Tables below indicate a space needs summary, itemizing each building with the type of space, quantity of space, and total square footage each space occupies. Tables are organized by Division, followed by Department, and Building. The following is approximate based on assessed plans, documentation, and minimal on-site assessments. For current conditions, please coordinate on-site and with Facilities Planning & Management. Office ASF could differ from SUAM if occupied space was initially designed for non-office use.

FACILITY SERVICES							
BUILDING	SPACE #	SUFFIX	SPACE TYPE	ACTUAL SF	SUAM SF	CURRENT OCCUPANT	CONSIDERATIONS (EXISTING SF)
AUTO FLEET SERVICES	0100	A	Administration - Support	295	300		(E) ACCOMMODATES 4 OCCUPANTS
AUTO FLEET SERVICES	0100	B	Administration - Support	134	110		(E) ACCOMMODATES 1 OCCUPANTS
AUTO FLEET SERVICES	0100	C	Administration - Support	131	110		(E) ACCOMMODATES 1 OCCUPANTS
FACILITIES MANAGEMENT	0109	*	Administration - Support	240	230		(E) ACCOMMODATES 3 OCCUPANTS
FACILITIES MANAGEMENT	0110	*	Administration - Support	418	375		(E) ACCOMMODATES 1 OCCUPANTS
FACILITIES MANAGEMENT	0111	*	Administration - Professional	176	130	Associate Vice President	
FACILITIES MANAGEMENT	0112	*	Administration - Support	110	110	1 Support Staff	
FACILITIES MANAGEMENT	0113	*	Administration - Professional	176	160	1 Professional Staff	
FACILITIES MANAGEMENT	0114	*	Administration - Support	684	675	1 Support Staff	
FACILITIES MANAGEMENT	0114	A	Administration - Service	85			CONFIRM USE, SMALL SF
FACILITIES MANAGEMENT	0115	*	Administration - Support	630	600		(E) ACCOMMODATES 8 OCCUPANTS
FACILITIES MANAGEMENT	0115	A	Administration - Professional	146	150	Department Head	
FACILITIES MANAGEMENT	0116	*	Administration - Support	750	750	4 Support Staff	
FACILITIES MANAGEMENT	0116	A	Administration - Professional	146	150	Department Head	
FACILITIES MANAGEMENT	0122	*	Administration - Support	978	975	1 Support Staff	
FACILITIES MANAGEMENT	0124	*	Administration - Support	1190	1120		(E) ACCOMMODATES 15 OCCUPANTS
FACILITIES MANAGEMENT	0126	*	Administration - Support	1796	1800		(E) ACCOMMODATES 24 OCCUPANTS
FACILITIES MANAGEMENT	0128	*	Administration - Service	1171	1120		(E) ACCOMMODATES 15 OCCUPANTS
FACILITIES MANAGEMENT	0201	A	Administration - Service	174	160		(E) ACCOMMODATES 2 OCCUPANTS
FACILITIES MANAGEMENT	0201	B	Administration - Support	163	160		(E) ACCOMMODATES 2 OCCUPANTS
HVAC CENTRAL PLANT	0101	*	Administration - Support	663	600		(E) ACCOMMODATES 8 OCCUPANTS
HVAC CENTRAL PLANT	0102	*	Administration - Professional	116	110	1 Professional Staff	
HVAC CENTRAL PLANT	0104	*	Administration - Professional	116	110	1 Support Staff	
HVAC CENTRAL PLANT	0104	*	Administration - Professional	118	110		(E) ACCOMMODATES 1 OCCUPANTS
HVAC CENTRAL PLANT	0111	*	Administration - Service	120	110	1 Professional Staff	
JOHN M. PEAL LIBRARY	0050	*	Other General Use (Misc)	221	160		
PLANT/CENTRAL WAREHOUSE	0100	*	Administration - Support	375	375		(E) ACCOMMODATES 5 OCCUPANTS
PLANT/CENTRAL WAREHOUSE	0104	A	Administration - Service	84			CONFIRM USE, SMALL SF
PLANT/CENTRAL WAREHOUSE	0108	*	Administration - Support	195	160		(E) ACCOMMODATES 2 OCCUPANTS
PLANT/CENTRAL WAREHOUSE	0109	*	Administration - Service	144	160		(E) ACCOMMODATES 2 OCCUPANTS
PLANT/CENTRAL WAREHOUSE	0110	*	Administration - Support	551	525		(E) ACCOMMODATES 7 OCCUPANTS
PLANT/CENTRAL WAREHOUSE	0111	*	Administration - Support	148	525		(E) ACCOMMODATES 7 OCCUPANTS
SOCIAL & BEHAVIORAL SCIENCES	0326	*	Other Office	94		1 Support Staff	
VISUAL ARTS CENTER	0301	*	Administration - Support	100	110	1 Support Staff	
TOTAL SPACES: 25				TOTAL SQUARE FOOTAGE: 32895			

UNIVERSITY POLICE							
BUILDING	SPACE #	SUFFIX	SPACE TYPE	ACTUAL SF	SUAM SF	CURRENT OCCUPANT	CONSIDERATIONS (EXISTING SF)
UNIVERSITY PUBLIC SAFETY	0100	*	Administration - Service	69			CONFIRM USE, SMALL SF
UNIVERSITY PUBLIC SAFETY	0100	*	Administration - Service	153	260	1 Support Staff	
UNIVERSITY PUBLIC SAFETY	0104	*	Administration - Service	297	300		(E) ACCOMMODATES 4 OCCUPANTS
UNIVERSITY PUBLIC SAFETY	0104	A	Administration - Service	97			CONFIRM USE, SMALL SF
UNIVERSITY PUBLIC SAFETY	0105	*	Administration - Support	165	160	1 Professional Staff	
UNIVERSITY PUBLIC SAFETY	0105	A	Administration - Service	154	160		(E) ACCOMMODATES 2 OCCUPANTS
UNIVERSITY PUBLIC SAFETY	0106	B	Administration - Service	207	160		(E) ACCOMMODATES 2 OCCUPANTS
UNIVERSITY PUBLIC SAFETY	0107	*	Administration - Support	117	110	1 Support Staff	
UNIVERSITY PUBLIC SAFETY	0108	*	Administration - Professional	171	160		(E) ACCOMMODATES 2 OCCUPANTS
UNIVERSITY PUBLIC SAFETY	0109	*	Administration - Service	366	300		(E) ACCOMMODATES 4 OCCUPANTS
UNIVERSITY PUBLIC SAFETY	0110	*	Administration - Support	114	110	1 Support Staff	
UNIVERSITY PUBLIC SAFETY	0111	*	Administration - Support	114	110	1 Professional Staff	
UNIVERSITY PUBLIC SAFETY	0112	*	Administration - Support	114	110	1 Professional Staff	
UNIVERSITY PUBLIC SAFETY	0113	*	Administration - Service	126	110	1 Professional Staff	
UNIVERSITY PUBLIC SAFETY	0115	*	Administration - Support	227	675		(E) ACCOMMODATES 9 OCCUPANTS
UNIVERSITY PUBLIC SAFETY	0116	*	Administration - Service	563	525		(E) ACCOMMODATES 7 OCCUPANTS
UNIVERSITY PUBLIC SAFETY	0117	*	Administration - Service	173	160		(E) ACCOMMODATES 2 OCCUPANTS
UNIVERSITY PUBLIC SAFETY	0121	*	Administration - Professional	137	110		(E) ACCOMMODATES 2 OCCUPANTS
UNIVERSITY PUBLIC SAFETY	0122	*	Other Office	114	110	1 Support Staff	
UNIVERSITY PUBLIC SAFETY	0124	*	Administration - Professional	114	110		(E) ACCOMMODATES 1 OCCUPANTS
UNIVERSITY PUBLIC SAFETY	0125	*	Administration - Professional	173	160		(E) ACCOMMODATES 2 OCCUPANTS
UNIVERSITY PUBLIC SAFETY	0126	*	Administration - Support	172	160	1 Professional Staff	
UNIVERSITY PUBLIC SAFETY	0126	A	Administration - Service	148	110		(E) ACCOMMODATES 1 OCCUPANTS
UNIVERSITY PUBLIC SAFETY	0127	A	Administration - Service	220	230		(E) ACCOMMODATES 3 OCCUPANTS
TOTAL SPACES: 24				TOTAL SQUARE FOOTAGE: 4805			

# Appendix - Space Inventory Summary

Tables below indicate a space needs summary, itemizing each building with the type of space, quantity of space, and total square footage each space occupies. Tables are organized by Division, followed by Department, and Building. The following is approximate based on assessed plans, documentation, and minimal on-site assessments. For current conditions, please coordinate on-site and with Facilities Planning & Management. Office ASF could differ from SUAM if occupied space was initially designed for non-office use.

AUX & BUSINESS SERVICES						
BUILDING	SPACE #	SUFFIX	SPACE TYPE	ACTUAL SF	SUAM SF	CURRENT OCCUPANT
				CONSIDERATIONS (EXISTING SF)		COMMENTS / RECOMMENDATIONS
COLLEGE OF EDUCATION	0204	A	Other General Use (Misc)	710		
COYOTE BOOKSTORE	8001	A	Administration - Service	88		
COYOTE BOOKSTORE	8001	A	Administration - Service	286	230	(E) ACCOMMODATES 3 OCCUPANTS
COYOTE BOOKSTORE	8002	A	Administration - Service	849	825	(E) ACCOMMODATES 11 OCCUPANTS
COYOTE BOOKSTORE	0100	A	Administration - Support	101	110	(E) ACCOMMODATES 1 OCCUPANTS
COYOTE BOOKSTORE	0106	A	Other General Use (Misc)	837	875	(E) ACCOMMODATES 11 OCCUPANTS
COYOTE BOOKSTORE	0104	B	Administration - Service	46	VACANT	
COYOTE BOOKSTORE	0106	A	Administration - Support	158	160	(E) ACCOMMODATES 2 OCCUPANTS
COYOTE BOOKSTORE	0106	A	Administration - Support	455	450	(E) ACCOMMODATES 6 OCCUPANTS
COYOTE BOOKSTORE	0106	A	Administration - Service	35	VACANT	
COYOTE BOOKSTORE	0107	A	Administration - Support	116	160	(E) ACCOMMODATES 2 OCCUPANTS
COYOTE BOOKSTORE	0108	A	Administration - Professional	132	110	(E) ACCOMMODATES 1 OCCUPANTS
COYOTE COMMONS	0108	L	Administration - Support	109	110	
COYOTE COMMONS	0151	A	Administration - Support	82		(E) ACCOMMODATES 2 OCCUPANTS
COYOTE COMMONS	0152	B	Administration - Support	82		(E) ACCOMMODATES 1 OCCUPANTS
COYOTE COMMONS	0151	C	Administration - Support	245	230	(E) ACCOMMODATES 3 OCCUPANTS
COYOTE COMMONS	0151	D	Administration - Support	100	110	(E) ACCOMMODATES 1 OCCUPANTS
COYOTE COMMONS	0152	A	Administration - Professional	120	110	(E) ACCOMMODATES 1 OCCUPANTS
COYOTE COMMONS	0153	A	Administration - Professional	101	110	(E) ACCOMMODATES 1 OCCUPANTS
COYOTE COMMONS	0154	A	Administration - Professional	101	110	(E) ACCOMMODATES 1 OCCUPANTS
COYOTE COMMONS	0155	A	Administration - Professional	101	110	(E) ACCOMMODATES 1 OCCUPANTS
COYOTE COMMONS	0156	A	Administration - Professional	156	160	(E) ACCOMMODATES 2 OCCUPANTS
COYOTE COMMONS	0157	A	Other Office	85		(E) ACCOMMODATES 2 OCCUPANTS
COYOTE COMMONS	0158	A	Administration - Professional	85		(E) ACCOMMODATES 2 OCCUPANTS
HEALTH & PHYSICAL EDUCATION COMPLEX	0104	A	Other General Use (Misc)	243		Top Storage
HEALTH & PHYSICAL EDUCATION COMPLEX	0105	A	Other General Use (Misc)	693		Top Storage
HEALTH & PHYSICAL EDUCATION COMPLEX	0107	A	Other General Use (Misc)	71		
INFORMATION SERVICES BUILDING NO. 1	0101	A	Other Office	219	160	(E) ACCOMMODATES 2 OCCUPANTS
INFORMATION SERVICES BUILDING NO. 2	0104	A	Other Office	80		(E) ACCOMMODATES 1 OCCUPANTS
JECK H. BROWN HALL	0105	A	Other General Use (Misc)	170		
JECK H. BROWN HALL	0105	B	Other General Use (Misc)	87		
JOHN M. PEAU LIBRARY	0105	A	Other General Use (Misc)	134		Barbuck
JOHN M. PEAU LIBRARY	0107	A	Other General Use (Misc)	1072		
MEETING CENTER	0204	A	Other General Use (Misc)	2352		
MEETING CENTER	0204	A	Other General Use (Misc)	30		
MEETING CENTER	0205	A	Other General Use (Misc)	2968		
MEETING CENTER	0205	A	Other General Use (Misc)	2968		
MEETING CENTER	0205	A	Other General Use (Misc)	2968		
MEETING CENTER	0207	A	Other General Use (Misc)	150		
MEETING CENTER	0207	A	Other General Use (Misc)	150		
MEETING CENTER	0207	A	Other General Use (Misc)	150		
MEETING CENTER	0208	A	Other General Use (Misc)	80		
MEETING CENTER	0209	A	Other Office	156	160	(E) ACCOMMODATES 2 OCCUPANTS
MEETING CENTER	0210	A	Other Office	140	110	(E) ACCOMMODATES 1 OCCUPANTS
MEETING CENTER	0212	A	Other General Use (Misc)	118		
MEETING CENTER	0213	A	Other General Use (Misc)	726		
MEETING CENTER	0214	A	Other General Use (Misc)	88		
MEETING CENTER	0219	A	Other Office	392	375	(E) ACCOMMODATES 5 OCCUPANTS
MEETING CENTER	0220	A	Other General Use (Misc)	70		
MEETING CENTER	0221	A	Other General Use (Misc)	240		
MANUEL MANUEL STUDENT UNION	0117	A	Other General Use (Misc)	1052		
MANUEL MANUEL STUDENT UNION	0122	A	Other Office	108	110	(E) ACCOMMODATES 1 OCCUPANTS
SOCIAL & BEHAVIORAL SCIENCES	0103	A	Other General Use (Misc)	364		Einstein Bagels
SOCIAL & BEHAVIORAL SCIENCES	0103	A	Other General Use (Misc)	172		Einstein Workshop/Storage
SOCIAL & BEHAVIORAL SCIENCES	0103	B	Other General Use (Misc)	203		Einstein Counter
SOCIAL & BEHAVIORAL SCIENCES	0105	A	Other General Use (Misc)	635		Campus Store
SOCIAL & BEHAVIORAL SCIENCES	0105	A	Other General Use (Misc)	122		Campus Store Storage
SOCIAL & BEHAVIORAL SCIENCES	0105	A	Other General Use (Misc)	85		Campus Store Office
UNIVERSITY ENTERPRISES	0101	A	Administration - Service	93		
UNIVERSITY ENTERPRISES	0104	A	Administration - Support	857	600	(E) ACCOMMODATES 8 OCCUPANTS
UNIVERSITY ENTERPRISES	0104	A	Administration - Professional	143	110	(E) ACCOMMODATES 1 OCCUPANTS
UNIVERSITY ENTERPRISES	0105	A	Administration - Support	654	600	(E) ACCOMMODATES 8 OCCUPANTS
UNIVERSITY ENTERPRISES	0105	A	Administration - Professional	148	110	(E) ACCOMMODATES 1 OCCUPANTS
UNIVERSITY ENTERPRISES	0106	A	Administration - Service	396	375	(E) ACCOMMODATES 5 OCCUPANTS
UNIVERSITY ENTERPRISES	0108	A	Administration - Support	696	675	(E) ACCOMMODATES 9 OCCUPANTS
UNIVERSITY ENTERPRISES	0109	A	Administration - Support	142	160	(E) ACCOMMODATES 2 OCCUPANTS
UNIVERSITY ENTERPRISES	0109	A	Administration - Support	401	375	(E) ACCOMMODATES 5 OCCUPANTS
UNIVERSITY ENTERPRISES	0109	A	Administration - Professional	221	230	(E) ACCOMMODATES 3 OCCUPANTS
UNIVERSITY ENTERPRISES	0109	B	Administration - Professional	173	160	(E) ACCOMMODATES 2 OCCUPANTS
UNIVERSITY ENTERPRISES	0109	C	Administration - Support	224	230	(E) ACCOMMODATES 3 OCCUPANTS
UNIVERSITY ENTERPRISES	0109	D	Administration - Support	169	160	(E) ACCOMMODATES 2 OCCUPANTS
UNIVERSITY HALL	0039	A	Administration - Support	1103	1050	(E) ACCOMMODATES 14 OCCUPANTS
UNIVERSITY HALL	0039	A	Administration - Professional	160	160	(E) ACCOMMODATES 2 OCCUPANTS
UNIVERSITY HALL	0039	B	Administration - Service	110	110	(E) ACCOMMODATES 1 OCCUPANTS
UNIVERSITY HALL	0039	C	Other Office	13		(E) ACCOMMODATES 1 OCCUPANTS
TOTAL SPACES: 76				TOTAL SQUARE FOOTAGE: 31245		

RISK MANAGEMENT						
BUILDING	SPACE #	SUFFIX	SPACE TYPE	ACTUAL SF	SUAM SF	CURRENT OCCUPANT
				CONSIDERATIONS (EXISTING SF)		COMMENTS / RECOMMENDATIONS
SERRA HALL	0125	A	Administration - Support	458	450	1 Support Staff
SERRA HALL	0125	B	Administration - Professional	200	160	(E) ACCOMMODATES 2 OCCUPANTS
ENVIRONMENTAL HEALTH & SAFETY	0102	A	Administration - Support	123	110	1 Support Staff
ENVIRONMENTAL HEALTH & SAFETY	0103	A	Administration - Professional	113	110	Department Head
ENVIRONMENTAL HEALTH & SAFETY	0104	A	Administration - Service	88		CHANGE OCCUPANT TO STAFF
ENVIRONMENTAL HEALTH & SAFETY	0105	A	Administration - Support	156	160	1 Support Staff
ENVIRONMENTAL HEALTH & SAFETY	0106	A	Administration - Support	88		1 Support Staff
ENVIRONMENTAL HEALTH & SAFETY	0107	A	Conference Room	247		Conference Room
ENVIRONMENTAL HEALTH & SAFETY	0108	A	Administration - Service	160	160	(E) ACCOMMODATES 2 OCCUPANTS
ENVIRONMENTAL HEALTH & SAFETY	0110	A	Administration - Service	225	230	(E) ACCOMMODATES 2 OCCUPANTS
ENVIRONMENTAL HEALTH & SAFETY	0111	A	Administration - Service	596	600	(E) ACCOMMODATES 8 OCCUPANTS
ENVIRONMENTAL HEALTH & SAFETY	0112	A	Administration - Service	242	230	(E) ACCOMMODATES 3 OCCUPANTS
TOTAL SPACES: 12				TOTAL SQUARE FOOTAGE: 2706		

SPECIAL EVENTS & GUEST SERVICES						
BUILDING	SPACE #	SUFFIX	SPACE TYPE	ACTUAL SF	SUAM SF	CURRENT OCCUPANT
				CONSIDERATIONS (EXISTING SF)		COMMENTS / RECOMMENDATIONS
MEETING CENTER	0107	A	Other Office	1000	975	(E) ACCOMMODATES 11 OCCUPANTS
MEETING CENTER	0107	A	Other Office	490	450	(E) ACCOMMODATES 6 OCCUPANTS
TOTAL SPACES: 2				TOTAL SQUARE FOOTAGE: 1490		
GRAND TOTAL SPACES: 205				GRAND TOTAL SQUARE FOOTAGE: 76800		

# Appendix - Space Inventory Summary

Tables below indicate a space needs summary, itemizing each building with the type of space, quantity of space, and total square footage each space occupies. Tables are organized by Division, followed by Department, and Building. The following is approximate based on assessed plans, documentation, and minimal on-site assessments. For current conditions, please coordinate on-site and with Facilities Planning & Management. Office ASF could differ from SUAM if occupied space was initially designed for non-office use.

## Human Resources

HUMAN RESOURCES							
BUILDING	SPACE #	SUFFIX	SPACE TYPE	ACTUAL SF	SUAM SF	CURRENT OCCUPANT	CONSIDERATIONS (EXISTING SF)
FACULTY OFFICE BUILDING	0226	*	Administration - Professional	107	112	Faculty Union Office	(E) ACCOMMODATES 1 OCCUPANTS
PFALU LIBRARY ADDITION	1104	A	Administration - Service	1550	1550		(E) ACCOMMODATES 20 OCCUPANTS
PFALU LIBRARY ADDITION	1104	B	Administration - Professional	140	160		(E) ACCOMMODATES 2 OCCUPANTS
PFALU LIBRARY ADDITION	1104	C	Conference Room	325			(E) ACCOMMODATES 2 OCCUPANTS
SIERRA HALL	0101	A	Administration - Professional	192	230	3 Support Staff	
SIERRA HALL	0102	A	Administration - Support	164	260	2 Support Staff	
SIERRA HALL	002	A	Administration - Support	117	130	1 Support Staff	
SIERRA HALL	0103	A	Administration - Support	436	375	5 Support Staff	
SIERRA HALL	103	A	Administration - Support	82	110	1 Support Staff	
SIERRA HALL	103	C	Administration - Support	118	110	1 Support Staff	
SIERRA HALL	0110	A	Administration - Professional	142	250	4 Support Staff	(E) ACCOMMODATES 10 OCCUPANTS
SIERRA HALL	110	A	Administration - Support	105	110	1 Support Staff	
SIERRA HALL	110	B	Administration - Professional	105	110	1 Support Staff	
SIERRA HALL	110	C	Administration - Professional	154	160	1 Professional Staff	(E) ACCOMMODATES 2 OCCUPANTS
SIERRA HALL	110	D	Administration - Professional	153	160	1 Professional Staff	(E) ACCOMMODATES 2 OCCUPANTS
SIERRA HALL	110	E	Administration - Support	111	110	1 Professional Staff	
SIERRA HALL	110	F	Administration - Professional	111	110	1 Professional Staff	
SIERRA HALL	0111	A	Administration - Service	220	230	4 Support Staff	(E) ACCOMMODATES 3 OCCUPANTS
SIERRA HALL	111	A	Administration - Professional	236	200	1 Associate Vice President	RELOCATE TO LARGER 300 SF LOCATION
SIERRA HALL	111	B	Administration - Service	81		Storage	
SIERRA HALL	0111	A	Administration - Service	206		Conference Room	
SIERRA HALL	0113	A	Administration - Support	272	230	1 Support Staff	(E) ACCOMMODATES 3 OCCUPANTS
SIERRA HALL	113	A	Administration - Professional	144	110	1 Support Staff	
SIERRA HALL	0114	A	Administration - Service	1		Nesthite	
SIERRA HALL	114	A	Administration - Service	73		Human Resources	
SIERRA HALL	0117	A	Administration - Support	125	110	Consultation Room	(E) ACCOMMODATES 2 OCCUPANTS
SIERRA HALL	0119	A	Administration - Support	119	300		(E) ACCOMMODATES 4 OCCUPANTS
SIERRA HALL	119	A	Administration - Professional	144	110	1 Professional Staff	
SIERRA HALL	134	A	Administration - Professional	150	160	1 Professional Staff	(E) ACCOMMODATES 2 OCCUPANTS
SIERRA HALL	134	F	Administration - Support	134			(E) ACCOMMODATES 1 OCCUPANTS
SIERRA HALL	134	G	Administration - Support	210	160	2 Support Staff	RELOCATE TO LARGER 300 SF LOCATION
SIERRA HALL	134	H	Administration - Support	143	110	1 Support Staff	
SIERRA HALL	134	I	Administration - Professional	147	110	Professional Staff	
TOTAL SPACES: 34				TOTAL SQUARE FOOTAGE: 7457			
GRAND TOTAL SPACES: 34				GRAND TOTAL SQUARE FOOTAGE: 7457			

## Information Technology Services

ADMIN COMPUTING & BUS INTELL								
BUILDING	SPACE #	SUFFIX	SPACE TYPE	ACTUAL SF	SUAM SF	CURRENT OCCUPANT	CONSIDERATIONS (EXISTING SF)	COMMENTS / RECOMMENDATIONS
CHAPARRAL HALL	0103	A	Administration - Support	109	110		(E) ACCOMMODATES 1 OCCUPANTS	
CHAPARRAL HALL	0103	A	Administration - Support	95	110		(E) ACCOMMODATES 1 OCCUPANTS	SMALL SF
CHAPARRAL HALL	0103	B	Administration - Service	92	110		(E) ACCOMMODATES 1 OCCUPANTS	SMALL SF
CHAPARRAL HALL	0103	C	Administration - Support	155	160		(E) ACCOMMODATES 2 OCCUPANTS	CONFIRM USE
CHAPARRAL HALL	0103	D	Administration - Service	121	110		(E) ACCOMMODATES 1 OCCUPANTS	CONFIRM USE
CHAPARRAL HALL	0103	E	Administration - Support	130	110		(E) ACCOMMODATES 1 OCCUPANTS	CONFIRM USE
CHAPARRAL HALL	0137	A	Administration - Support	461	450		(E) ACCOMMODATES 6 OCCUPANTS	CONFIRM USE
CHAPARRAL HALL	0137	A	Administration - Support	157	160		(E) ACCOMMODATES 2 OCCUPANTS	CONFIRM USE
PFALU LIBRARY ADDITION	2104	A	Administration - Support	829	825		(E) ACCOMMODATES 11 OCCUPANTS	CONFIRM USE
PFALU LIBRARY ADDITION	2104	C	Administration - Professional	191	160		(E) ACCOMMODATES 2 OCCUPANTS	CONFIRM USE
PFALU LIBRARY ADDITION	2105	A	Administration - Support	1774	1750		(E) ACCOMMODATES 50 OCCUPANTS	CONFIRM USE
TOTAL SPACES: 11				TOTAL SQUARE FOOTAGE: 6104				

CREATIVE MEDIA SERVICES								
BUILDING	SPACE #	SUFFIX	SPACE TYPE	ACTUAL SF	SUAM SF	CURRENT OCCUPANT	CONSIDERATIONS (EXISTING SF)	COMMENTS / RECOMMENDATIONS
JOHN M. PFALU LIBRARY	0045	A	Administrative Use (Miscellaneous)	902	900			
JOHN M. PFALU LIBRARY	0046	A	Administration - Support	153	160		(E) ACCOMMODATES 2 OCCUPANTS	CONFIRM USE
JOHN M. PFALU LIBRARY	0046	A	Administration - Support	188	160		(E) ACCOMMODATES 2 OCCUPANTS	CONFIRM USE
JOHN M. PFALU LIBRARY	0046	B	Administration - Support	178	160		(E) ACCOMMODATES 2 OCCUPANTS	CONFIRM USE
JOHN M. PFALU LIBRARY	0047	A	Administration - Support	654	600		(E) ACCOMMODATES 8 OCCUPANTS	CONFIRM USE
JOHN M. PFALU LIBRARY	0048	A	Administration - Support	548	525		(E) ACCOMMODATES 7 OCCUPANTS	CONFIRM USE
JOHN M. PFALU LIBRARY	0054	A	Administration - Service	1456		Storage		
JOHN M. PFALU LIBRARY	0054	B	Administration - Service	143	160		(E) ACCOMMODATES 2 OCCUPANTS	CONFIRM USE
JOHN M. PFALU LIBRARY	0056	A	Administration - Service	1034	975		(E) ACCOMMODATES 13 OCCUPANTS	CONFIRM USE
PFALU LIBRARY ADDITION	0001	A	Administration - Support	491	450		(E) ACCOMMODATES 6 OCCUPANTS	CONFIRM USE
PFALU LIBRARY ADDITION	0003	A	Administration - Support	2030	2025		(E) ACCOMMODATES 27 OCCUPANTS	CONFIRM USE
PFALU LIBRARY ADDITION	0003	A	Administration - Service	329	350		(E) ACCOMMODATES 4 OCCUPANTS	CONFIRM USE
PFALU LIBRARY ADDITION	0003	B	Administration - Service	204	160		(E) ACCOMMODATES 2 OCCUPANTS	CONFIRM USE
PFALU LIBRARY ADDITION	0003	D	Administration - Service	73			(E) ACCOMMODATES 2 OCCUPANTS	CONFIRM USE, SMALL SF
PFALU LIBRARY ADDITION	0003	F	Administration - Support	104	110		(E) ACCOMMODATES 1 OCCUPANTS	CONFIRM USE
PFALU LIBRARY ADDITION	0004	A	Administration - Service	359	375		(E) ACCOMMODATES 5 OCCUPANTS	CONFIRM USE
PFALU LIBRARY ADDITION	0011	A	Administrative Use (Miscellaneous)	1317				
PFALU LIBRARY ADDITION	0012	A	Administration - Support	1063	1050		(E) ACCOMMODATES 14 OCCUPANTS	CONFIRM USE
PFALU LIBRARY ADDITION	0013	A	Administrative Use (Miscellaneous)	1512				
PFALU LIBRARY ADDITION	0013	A	Administration - Support	411	375		(E) ACCOMMODATES 5 OCCUPANTS	CONFIRM USE
PFALU LIBRARY ADDITION	0014	A	Administration - Service	786	750		(E) ACCOMMODATES 10 OCCUPANTS	CONFIRM USE
PFALU LIBRARY ADDITION	0015	A	Administrative Use (Miscellaneous)	1155				
PFALU LIBRARY ADDITION	0016	A	Administration - Support	123	300		(E) ACCOMMODATES 4 OCCUPANTS	CONFIRM USE
PFALU LIBRARY ADDITION	0017	A	Administrative Use (Miscellaneous)	1256				
PFALU LIBRARY ADDITION	0029	A	Administration - Support	272	230		(E) ACCOMMODATES 3 OCCUPANTS	CONFIRM USE
PFALU LIBRARY ADDITION	0029	B	Other Office	192	160		(E) ACCOMMODATES 2 OCCUPANTS	CONFIRM USE
PFALU LIBRARY ADDITION	0031	A	Administration - Support	346	300		(E) ACCOMMODATES 4 OCCUPANTS	CONFIRM USE
PFALU LIBRARY ADDITION	1108	B	Administration - Support	204	160		(E) ACCOMMODATES 2 OCCUPANTS	CONFIRM USE
PFALU LIBRARY ADDITION	1109	A	Administration - Support	690	675		(E) ACCOMMODATES 9 OCCUPANTS	CONFIRM USE
PFALU LIBRARY ADDITION	1109	B	Administration - Support	87	175		(E) ACCOMMODATES 1 OCCUPANTS	CONFIRM USE
PFALU LIBRARY ADDITION	1109	C	Administration - Service	89			(E) ACCOMMODATES 1 OCCUPANTS	CONFIRM USE, SMALL SF
UNIVERSITY HALL	0043	A	Administration - Service	72				CONFIRM USE, SMALL SF
UNIVERSITY HALL	0056	A	Administration - Service	272	230		(E) ACCOMMODATES 3 OCCUPANTS	CONFIRM USE
UNIVERSITY HALL	0056	A	Administration - Service	66				CONFIRM USE, SMALL SF
UNIVERSITY HALL	0159	A	Administration - Service	105	110		(E) ACCOMMODATES 1 OCCUPANTS	CONFIRM USE
VISUAL ARTS CENTER	0101	A	Administration - Service	90				CONFIRM USE, SMALL SF
VISUAL ARTS CENTER	0101	B	Administration - Service	86				CONFIRM USE, SMALL SF
TOTAL SPACES: 37				TOTAL SQUARE FOOTAGE: 15440				

# Appendix - Space Inventory Summary

Tables below indicate a space needs summary, itemizing each building with the type of space, quantity of space, and total square footage each space occupies. Tables are organized by Division, followed by Department, and Building. The following is approximate based on assessed plans, documentation, and minimal on-site assessments. For current conditions, please coordinate on-site and with Facilities Planning & Management. Office ASF could differ from SUAM if occupied space was initially designed for non-office use.

TECH OPS AND CUSTOMER SUPPORT							
BUILDING	SPACE #	SUFFIX	SPACE TYPE	ACTUAL SF	SUAM SF	CURRENT OCCUPANT	COMMENTS / RECOMMENDATIONS
JOHN M. PFAU LIBRARY	0051	*	Administration - Service	157	160		(E) ACCOMMODATES 2 OCCUPANTS CONFIRM USE
PFAU LIBRARY ADDITION	0022	*	Administration - Support	1116	1050		(E) ACCOMMODATES 14 OCCUPANTS CONFIRM USE
PFAU LIBRARY ADDITION	0022	A	Administration - Support	199	160		(E) ACCOMMODATES 2 OCCUPANTS CONFIRM USE
PFAU LIBRARY ADDITION	0022	B	Administration - Support	231	230		(E) ACCOMMODATES 3 OCCUPANTS CONFIRM USE
PFAU LIBRARY ADDITION	0022	C	Administration - Professional	133	160		(E) ACCOMMODATES 2 OCCUPANTS CONFIRM USE
PFAU LIBRARY ADDITION	0022	D	Administration - Support	125	130		(E) ACCOMMODATES 1 OCCUPANTS CONFIRM USE
PFAU LIBRARY ADDITION	0023	*	Conference Room	115			
PFAU LIBRARY ADDITION	0024	*	Administrative Use (Misc)	2914			
PFAU LIBRARY ADDITION	1108	*	Administration - Support	1084	1050		(E) ACCOMMODATES 14 OCCUPANTS CONFIRM USE
PFAU LIBRARY ADDITION	1108	C	Administration - Support	371	375		(E) ACCOMMODATES 5 OCCUPANTS CONFIRM USE
PFAU LIBRARY ADDITION	1108	D	Administration - Service	192	160		(E) ACCOMMODATES 2 OCCUPANTS CONFIRM USE
PFAU LIBRARY ADDITION	1108	E	Administration - Professional	311	300		(E) ACCOMMODATES 4 OCCUPANTS CONFIRM USE
TOTAL SPACES:		22	TOTAL SQUARE FOOTAGE:		7209		

ACADEMIC TECH & INNOV							
BUILDING	SPACE #	SUFFIX	SPACE TYPE	ACTUAL SF	SUAM SF	CURRENT OCCUPANT	COMMENTS / RECOMMENDATIONS
JOHN M. PFAU LIBRARY	0054	C	Administration - Support	110	800		(E) ACCOMMODATES 4 OCCUPANTS CONFIRM USE
JOHN M. PFAU LIBRARY	0209	*	Administration - Service	219	230	IT Storage	
PFAU LIBRARY ADDITION	0002	A	Administration - Professional	145	110		(E) ACCOMMODATES 1 OCCUPANTS CONFIRM USE
PFAU LIBRARY ADDITION	0002	B	Administration - Professional	167	160		(E) ACCOMMODATES 2 OCCUPANTS CONFIRM USE
PFAU LIBRARY ADDITION	0002	C	Administration - Service	136	110		(E) ACCOMMODATES 1 OCCUPANTS CONFIRM USE
PFAU LIBRARY ADDITION	0002	D	Conference Room	100		Conference Room	
PFAU LIBRARY ADDITION	0002	E	Administration - Service	331	300		(E) ACCOMMODATES 4 OCCUPANTS CONFIRM USE
PFAU LIBRARY ADDITION	0005	*	Administration - Support	657	600		(E) ACCOMMODATES 8 OCCUPANTS CONFIRM USE
PFAU LIBRARY ADDITION	0026	*	Administration - Support	161	160		(E) ACCOMMODATES 2 OCCUPANTS CONFIRM USE
PFAU LIBRARY ADDITION	0026	A	Administration - Support	141	110		(E) ACCOMMODATES 1 OCCUPANTS CONFIRM USE
PFAU LIBRARY ADDITION	0026	B	Administration - Support	114	110		(E) ACCOMMODATES 1 OCCUPANTS CONFIRM USE
PFAU LIBRARY ADDITION	0027	*	Administration - Service	143	110		(E) ACCOMMODATES 1 OCCUPANTS CONFIRM USE, SMALL SF
PFAU LIBRARY ADDITION	0027	A	Administration - Service	41			
PFAU LIBRARY ADDITION	0028	*	Administration - Service	366	300		(E) ACCOMMODATES 4 OCCUPANTS CONFIRM USE
PFAU LIBRARY ADDITION	0028	A	Administration - Support	111	110		(E) ACCOMMODATES 1 OCCUPANTS CONFIRM USE
PFAU LIBRARY ADDITION	0028	B	Administration - Support	164	160		(E) ACCOMMODATES 2 OCCUPANTS CONFIRM USE
PFAU LIBRARY ADDITION	2104	A	Administration - Professional	147	110		(E) ACCOMMODATES 1 OCCUPANTS CONFIRM USE
PFAU LIBRARY ADDITION	2105	A	Conference Room	275			
PFAU LIBRARY ADDITION	2105	C	Administration - Support	114	110		(E) ACCOMMODATES 1 OCCUPANTS CONFIRM USE
PFAU LIBRARY ADDITION	2105	D	Administration - Support	100	110		(E) ACCOMMODATES 1 OCCUPANTS CONFIRM USE
PFAU LIBRARY ADDITION	2105	E	Administration - Support	93			
PFAU LIBRARY ADDITION	2106	*	Administration - Support	234	230		(E) ACCOMMODATES 3 OCCUPANTS CONFIRM USE, SMALL SF
PFAU LIBRARY ADDITION	2106	A	Administration - Support	90			
PFAU LIBRARY ADDITION	2107	*	Conference Room	1615			
TOTAL SPACES:		24	TOTAL SQUARE FOOTAGE:		5263		

INFO SECURITY & EMERGING TECH							
BUILDING	SPACE #	SUFFIX	SPACE TYPE	ACTUAL SF	SUAM SF	CURRENT OCCUPANT	COMMENTS / RECOMMENDATIONS
JOHN M. PFAU LIBRARY	0520	*	Administration - Support	139	110		(E) ACCOMMODATES 1 OCCUPANTS CONFIRM USE
JOHN M. PFAU LIBRARY	0520	A	Administration - Professional	134	110		(E) ACCOMMODATES 1 OCCUPANTS CONFIRM USE
JOHN M. PFAU LIBRARY	0520	B	Administration - Support	478	450		(E) ACCOMMODATES 6 OCCUPANTS CONFIRM USE
JOHN M. PFAU LIBRARY	0524	*	Administration - Service	58			(E) ACCOMMODATES 1 OCCUPANTS CONFIRM USE, SMALL SF
TOTAL SPACES:		4	TOTAL SQUARE FOOTAGE:		809		

OFFICE OF VP IRT							
BUILDING	SPACE #	SUFFIX	SPACE TYPE	ACTUAL SF	SUAM SF	CURRENT OCCUPANT	COMMENTS / RECOMMENDATIONS
PFAU LIBRARY ADDITION	2006	*	Administration - Support	879	875		(E) ACCOMMODATES 13 OCCUPANTS CONFIRM USE
PFAU LIBRARY ADDITION	2006	B	Administration - Service	123	110		(E) ACCOMMODATES 2 OCCUPANTS CONFIRM USE
PFAU LIBRARY ADDITION	2006	D	Administration - Professional	186	160		(E) ACCOMMODATES 2 OCCUPANTS CONFIRM USE
PFAU LIBRARY ADDITION	2104	B	Administration - Professional	116	110		(E) ACCOMMODATES 1 OCCUPANTS CONFIRM USE
PFAU LIBRARY ADDITION	2105	B	Administration - Support	188	160		(E) ACCOMMODATES 2 OCCUPANTS CONFIRM USE
TOTAL SPACES:		5	TOTAL SQUARE FOOTAGE:		1392		

GRAND TOTAL SPACES:		93	GRAND TOTAL SQUARE FOOTAGE:		48417		
---------------------	--	----	-----------------------------	--	-------	--	--

# Appendix - Space Inventory Summary

Tables below indicate a space needs summary, itemizing each building with the type of space, quantity of space, and total square footage each space occupies. Tables are organized by Division, followed by Department, and Building. The following is approximate based on assessed plans, documentation, and minimal on-site assessments. For current conditions, please coordinate on-site and with Facilities Planning & Management. Office ASF could differ from SUAM if occupied space was initially designed for non-office use.

## President's Office

OFFICE OF PRESIDENT							
BUILDING	SPACE #	SUFFIX	SPACE TYPE	ACTUAL SF	SUAM SF	CURRENT OCCUPANT	CONSIDERATIONS (EXISTING SF)
ADMINISTRATION	0105	*	Administration - Support	153	260	1 Professional Staff	
ADMINISTRATION	0105	A	Administration - Support	183	260	1 Support Staff	(E) ACCOMMODATES 2 OCCUPANTS
ADMINISTRATION	0105	B	Administration - Professional	138	220		(E) ACCOMMODATES 2 OCCUPANTS
ADMINISTRATION	0105	C	Administration - Professional	174	260	1 Support Staff	(E) ACCOMMODATES 2 OCCUPANTS
ADMINISTRATION	0105	D	Administration - Professional	321	300	Campus President	
ADMINISTRATION	0105	E	Administration - Service	77			CONFIRM USE, SMALL SF
ADMINISTRATION	0105	G	Administration - Service	21			CONFIRM USE, SMALL SF
ADMINISTRATION	0105	H	Administration - Service	77			CONFIRM USE, SMALL SF
ADMINISTRATION	0107	*	Conference Room	406			
ADMINISTRATION	0105	*	Administration - Service	21			CONFIRM USE, SMALL SF
ADMINISTRATION	0109	B	Administration - Support	122	120	Associate Vice President	(E) ACCOMMODATES 2 OCCUPANTS
ADMINISTRATION	0109	D	Administration - Support	100	120		(E) ACCOMMODATES 2 OCCUPANTS
ADMINISTRATION	0145	*	Conference Room	240		Conference Room	CONFIRM USE
ADMINISTRATION	0155	*	Other Office	405	375	1 Support Staff and 1 Faculty	(E) ACCOMMODATES 5 OCCUPANTS
TOTAL SPACES: 14				TOTAL SQUARE FOOTAGE: 2484			

CAMPUS DEFINED							
BUILDING	SPACE #	SUFFIX	SPACE TYPE	ACTUAL SF	SUAM SF	CURRENT OCCUPANT	CONSIDERATIONS (EXISTING SF)
ADMINISTRATION	0109	A	Administration - Support	99	120		(E) ACCOMMODATES 2 OCCUPANTS
SANTOS MANUEL STUDENT UNION	0109		Administration - Professional	184	260		(E) ACCOMMODATES 2 OCCUPANTS
SANTOS MANUEL STUDENT UNION	0105		Administration - Support	151	220		(E) ACCOMMODATES 2 OCCUPANTS
SANTOS MANUEL STUDENT UNION	0105		Administration - Professional	111	220		(E) ACCOMMODATES 2 OCCUPANTS
SANTOS MANUEL STUDENT UNION	0105		Administration - Service	30			CONFIRM USE, SMALL SF
TOTAL SPACES: 5				TOTAL SQUARE FOOTAGE: 635			

INSTITUTIONAL RESEARCH							
BUILDING	SPACE #	SUFFIX	SPACE TYPE	ACTUAL SF	SUAM SF	CURRENT OCCUPANT	CONSIDERATIONS (EXISTING SF)
ADMINISTRATION	0170	*	Administration - Support	213	260		(E) ACCOMMODATES 2 OCCUPANTS
ADMINISTRATION	0170	A	Administration - Professional	223	230		(E) ACCOMMODATES 3 OCCUPANTS
ADMINISTRATION	0171	*	Administration - Support	217	260		(E) ACCOMMODATES 2 OCCUPANTS
ADMINISTRATION	0176	*	Administration - Support	301	220		(E) ACCOMMODATES 1 OCCUPANTS
ADMINISTRATION	0181	*	Administration - Support	116	120	1 Support Staff	CONFIRM USE
TOTAL SPACES: 5				TOTAL SQUARE FOOTAGE: 870			

OMBUDS & GENDER EQUITY							
BUILDING	SPACE #	SUFFIX	SPACE TYPE	ACTUAL SF	SUAM SF	CURRENT OCCUPANT	CONSIDERATIONS (EXISTING SF)
JOHN M. PEAL LIBRARY	0268	*	Administration - Support	145	220		(E) ACCOMMODATES 2 OCCUPANTS
JOHN M. PEAL LIBRARY	0272	*	Administration - Professional	147	220	Ombuds	(E) ACCOMMODATES 2 OCCUPANTS
TOTAL SPACES: 2				TOTAL SQUARE FOOTAGE: 292			

INSTITUTIONAL EQUITY & COMPLIANCE							
BUILDING	SPACE #	SUFFIX	SPACE TYPE	ACTUAL SF	SUAM SF	CURRENT OCCUPANT	CONSIDERATIONS (EXISTING SF)
PIERRA HALL	0131	*	Administration - Support	330	300	1 Support Staff	(E) ACCOMMODATES 4 OCCUPANTS
PIERRA HALL	0131	A	Administration - Support	106	220	1 Support Staff	
PIERRA HALL	0131	B	Administration - Support	105	220	1 Support Staff	
PIERRA HALL	0131	C	Administration - Professional	217	260	1 Professional Staff	(E) ACCOMMODATES 2 OCCUPANTS
PIERRA HALL	0131	D	Administration - Support	96	220	1 Support Staff	
PIERRA HALL	0134	J	Administration - Professional	117	220	1 Support Staff	
TOTAL SPACES: 6				TOTAL SQUARE FOOTAGE: 969			
GRAND TOTAL SPACES: 32				GRAND TOTAL SQUARE FOOTAGE: 5200			



# Appendix - Space Inventory Summary

Tables below indicate a space needs summary, itemizing each building with the type of space, quantity of space, and total square footage each space occupies. Tables are organized by Division, followed by Department, and Building. The following is approximate based on assessed plans, documentation, and minimal on-site assessments. For current conditions, please coordinate on-site and with Facilities Planning & Management. Office ASF could differ from SUAM if occupied space was initially designed for non-office use.

## Student Affairs

PRE-COLLEGE PROGRAMS							
BUILDING	SPACE #	SUFFIX	SPACE TYPE	ACTUAL SF	SUAM SF	CURRENT OCCUPANT	CONSIDERATIONS (EXISTING SF)
JOHN M. PFALU LIBRARY	0226	*	Administration - Professional	152	260	Upward Bound	(E) ACCOMMODATES 2 OCCUPANTS
JOHN M. PFALU LIBRARY	0226	A	Administration - Service	156	260	Gear Up	(E) ACCOMMODATES 2 OCCUPANTS
JOHN M. PFALU LIBRARY	0228	*	Administration - Service	102		Upward Bound - Storage	
JOHN M. PFALU LIBRARY	0233	*	Administration - Professional	232	230	Gear Up	(E) ACCOMMODATES 2 OCCUPANTS
JOHN M. PFALU LIBRARY	0233	*	Administration - Professional	109	230	Gear Up	(E) ACCOMMODATES 1 OCCUPANTS
JOHN M. PFALU LIBRARY	0236	*	Administration - Service	129	230	Gear Up - Advising Office	(E) ACCOMMODATES 1 OCCUPANTS
JOHN M. PFALU LIBRARY	0238	*	Administration - Professional	130	230	Gear Up	(E) ACCOMMODATES 1 OCCUPANTS
JOHN M. PFALU LIBRARY	0239	*	Administration - Professional	114	230	Gear Up	(E) ACCOMMODATES 1 OCCUPANTS
JOHN M. PFALU LIBRARY	0241	*	Administration - Support	403	375	Gear Up/Pre-College Program Dept Office	(E) ACCOMMODATES 5 OCCUPANTS
JOHN M. PFALU LIBRARY	0242	*	Administration - Support	126	230	Upward Bound	(E) ACCOMMODATES 1 OCCUPANTS
JOHN M. PFALU LIBRARY	0246	*	Conference Room	313		Upward Bound - Tutoring Room	
JOHN M. PFALU LIBRARY	0248	*	Administration - Service	108	230	First Year	(E) ACCOMMODATES 1 OCCUPANTS
JOHN M. PFALU LIBRARY	0258	*	Other Office	74	75	Student Assistants	(E) ACCOMMODATES 1 OCCUPANTS
JOHN M. PFALU LIBRARY	0260	A	Administration - Service	80			
JOHN M. PFALU LIBRARY	0260	*	Administration - Support	110	230	1 Support Staff	CONFIRM USE
JOHN M. PFALU LIBRARY	0264	*	Other Office	113	230	1 Support Staff	
JOHN M. PFALU LIBRARY	0279	*	Administration - Professional	107	230	1 Support Staff	
JOHN M. PFALU LIBRARY	0283	*	Administration - Professional	118	230	1 Support Staff	
TOTAL SPACES:		18	TOTAL SQUARE FOOTAGE:		2707		

ATHLETICS							
BUILDING	SPACE #	SUFFIX	SPACE TYPE	ACTUAL SF	SUAM SF	CURRENT OCCUPANT	CONSIDERATIONS (EXISTING SF)
HEALTH & PHYSICAL EDUCATION COMPLEX	0101	*	Other Office	517		Student-Athlete Academic Success Center	
HEALTH & PHYSICAL EDUCATION COMPLEX	0101	B	Other Office	85		Student-Athlete Academic Success Center Privacy Room	
HEALTH & PHYSICAL EDUCATION COMPLEX	0101	C	Other Office	85		Student-Athlete Academic Success Center Privacy Room	
HEALTH & PHYSICAL EDUCATION COMPLEX	0102	*	Conference Room	114			
HEALTH & PHYSICAL EDUCATION COMPLEX	0106	*	Administration - Support	439	375		(E) ACCOMMODATES 5 OCCUPANTS
HEALTH & PHYSICAL EDUCATION COMPLEX	0107	*	Administration - Support	59			CONFIRM USE, SMALL SF
HEALTH & PHYSICAL EDUCATION COMPLEX	0108	*	Administration - Professional	153	260		(E) ACCOMMODATES 2 OCCUPANTS
HEALTH & PHYSICAL EDUCATION COMPLEX	0109	*	Administration - Professional	156	260		(E) ACCOMMODATES 2 OCCUPANTS
HEALTH & PHYSICAL EDUCATION COMPLEX	0110	*	Administration - Professional	147	230		(E) ACCOMMODATES 1 OCCUPANTS
HEALTH & PHYSICAL EDUCATION COMPLEX	0111	*	Administration - Professional	109	230		(E) ACCOMMODATES 1 OCCUPANTS
HEALTH & PHYSICAL EDUCATION COMPLEX	0112	*	Administration - Professional	111	230		(E) ACCOMMODATES 1 OCCUPANTS
HEALTH & PHYSICAL EDUCATION COMPLEX	0113	*	Other Office	110	230		(E) ACCOMMODATES 1 OCCUPANTS
HEALTH & PHYSICAL EDUCATION COMPLEX	0114	*	Other Office	110	230		(E) ACCOMMODATES 1 OCCUPANTS
HEALTH & PHYSICAL EDUCATION COMPLEX	0115	*	Other Office	111	230		(E) ACCOMMODATES 1 OCCUPANTS
HEALTH & PHYSICAL EDUCATION COMPLEX	0116	*	Other Office	117	230		(E) ACCOMMODATES 1 OCCUPANTS
HEALTH & PHYSICAL EDUCATION COMPLEX	0118	*	Administration - Professional	156	260		(E) ACCOMMODATES 2 OCCUPANTS
HEALTH & PHYSICAL EDUCATION COMPLEX	0245	*	Administration - Professional	130	230		(E) ACCOMMODATES 1 OCCUPANTS
HEALTH & PHYSICAL EDUCATION COMPLEX	0247	*	Other Office	109	230		(E) ACCOMMODATES 1 OCCUPANTS
HEALTH & PHYSICAL EDUCATION COMPLEX	0248	*	Other Office	108	230		(E) ACCOMMODATES 1 OCCUPANTS
HEALTH & PHYSICAL EDUCATION COMPLEX	0249	*	Other Office	110	230		(E) ACCOMMODATES 1 OCCUPANTS
HEALTH & PHYSICAL EDUCATION COMPLEX	8002	A	Other Office	85			CONFIRM USE, SMALL SF
MORONGO RESIDENCE HALL	1101	*	Administration - Support	176	260		(E) ACCOMMODATES 2 OCCUPANTS
MORONGO RESIDENCE HALL	1102	*	Other Office	154	260		(E) ACCOMMODATES 2 OCCUPANTS
MORONGO RESIDENCE HALL	1103	*	Administration - Support	154	260		(E) ACCOMMODATES 2 OCCUPANTS
MORONGO RESIDENCE HALL	1104	*	Administration - Service	77			CONFIRM USE, SMALL SF
JUANITO MANUEL STUDENT UNION	0206	*	Other General Use (Misc)	614			
TOTAL SPACES:		26	TOTAL SQUARE FOOTAGE:		4586		

# Appendix - Space Inventory Summary

Tables below indicate a space needs summary, itemizing each building with the type of space, quantity of space, and total square footage each space occupies. Tables are organized by Division, followed by Department, and Building. The following is approximate based on assessed plans, documentation, and minimal on-site assessments. For current conditions, please coordinate on-site and with Facilities Planning & Management. Office ASF could differ from SUAM if occupied space was initially designed for non-office use.

STUDENT HEALTH CENTER									
BUILDING	SPACE #	SUFFIX	SPACE TYPE	ACTUAL SF	SUAM SF	CURRENT OCCUPANT	CONSIDERATIONS (EXISTING SF)	COMMENTS / RECOMMENDATIONS	
HEALTH CENTER	0102	*	Administration - Support	174	230		(E) ACCOMMODATES 3 OCCUPANTS	CONFIRM USE	
HEALTH CENTER	0103	*	Administration - Service	310	300		(E) ACCOMMODATES 4 OCCUPANTS	CONFIRM USE	
HEALTH CENTER	0103	A	Other Office	164	160		(E) ACCOMMODATES 2 OCCUPANTS	CONFIRM USE	
HEALTH CENTER	0104	*	Administration - Service	309	300		(E) ACCOMMODATES 4 OCCUPANTS	CONFIRM USE	
HEALTH CENTER	0105	*	Other Office	67				CONFIRM USE, SMALL SF	
HEALTH CENTER	0106	*	Other Office	115	110		(E) ACCOMMODATES 2 OCCUPANTS	CONFIRM USE	
HEALTH CENTER	0107	*	Other Office	80				CONFIRM USE, SMALL SF	
HEALTH CENTER	0108	*	Other Office	122	110		(E) ACCOMMODATES 1 OCCUPANTS	CONFIRM USE	
HEALTH CENTER	0109	*	Other Office	87				CONFIRM USE, SMALL SF	
HEALTH CENTER	0110	*	Other Office	103	110		(E) ACCOMMODATES 1 OCCUPANTS	CONFIRM USE	
HEALTH CENTER	0111	*	Other Office	98	110		(E) ACCOMMODATES 1 OCCUPANTS	CONFIRM USE	
HEALTH CENTER	0112	*	Other Office	168	160		(E) ACCOMMODATES 2 OCCUPANTS	CONFIRM USE	
HEALTH CENTER	0113	*	Other Office	145			(E) ACCOMMODATES 1 OCCUPANTS	CONFIRM USE	
HEALTH CENTER	0114	*	Other Office	225	230		(E) ACCOMMODATES 3 OCCUPANTS	CONFIRM USE	
HEALTH CENTER	0115	*	Other Office	86				CONFIRM USE, SMALL SF	
HEALTH CENTER	0116	*	Other Office	86				CONFIRM USE, SMALL SF	
HEALTH CENTER	0117	*	Other Office	86				CONFIRM USE, SMALL SF	
HEALTH CENTER	0118	*	Other Office	138	110		(E) ACCOMMODATES 1 OCCUPANTS	CONFIRM USE	
HEALTH CENTER	0119	*	Other Office	112	110		(E) ACCOMMODATES 1 OCCUPANTS	CONFIRM USE	
HEALTH CENTER	0120	*	Other Office	205	230		(E) ACCOMMODATES 3 OCCUPANTS	CONFIRM USE	
HEALTH CENTER	0121	*	Other Office	159	160		(E) ACCOMMODATES 2 OCCUPANTS	CONFIRM USE	
HEALTH CENTER	0122	*	Other Office	145	110		(E) ACCOMMODATES 1 OCCUPANTS	CONFIRM USE	
HEALTH CENTER	0123	*	Other Office	91	110		(E) ACCOMMODATES 1 OCCUPANTS	CONFIRM USE	
HEALTH CENTER	0124	*	Other General Use (Misc)						
HEALTH CENTER	0124	A	Other General Use (Misc)						
HEALTH CENTER	0124	*	Other General Use (Misc)						
HEALTH CENTER	0127	*	Administration - Support	533	525		(E) ACCOMMODATES 7 OCCUPANTS	CONFIRM USE	
HEALTH CENTER	0128	*	Administration - Support	169	160		(E) ACCOMMODATES 2 OCCUPANTS	CONFIRM USE	
HEALTH CENTER	0129	*	Administration - Support	135	110		(E) ACCOMMODATES 1 OCCUPANTS	CONFIRM USE	
HEALTH CENTER	0131	*	Administration - Professional	138	110		(E) ACCOMMODATES 1 OCCUPANTS	CONFIRM USE	
HEALTH CENTER	0132	A	Administration - Support	97	110		(E) ACCOMMODATES 1 OCCUPANTS	CONFIRM USE	
HEALTH CENTER	0132	C	Administration - Support	99	110		(E) ACCOMMODATES 1 OCCUPANTS	CONFIRM USE	
HEALTH CENTER	0132	E	Other Office	96	110		(E) ACCOMMODATES 1 OCCUPANTS	CONFIRM USE	
HEALTH CENTER	0132	F	Administration - Support	96	110		(E) ACCOMMODATES 1 OCCUPANTS	CONFIRM USE	
HEALTH CENTER	0133	*	Other Office	127	110		(E) ACCOMMODATES 1 OCCUPANTS	CONFIRM USE	
HEALTH CENTER	0134	*	Other Office	118	110		(E) ACCOMMODATES 1 OCCUPANTS	CONFIRM USE	
HEALTH CENTER	0135	*	Other Office	136	110		(E) ACCOMMODATES 1 OCCUPANTS	CONFIRM USE	
HEALTH CENTER	0136	*	Other Office	95	110		(E) ACCOMMODATES 1 OCCUPANTS	CONFIRM USE	
HEALTH CENTER	0137	*	Other Office	136	110		(E) ACCOMMODATES 1 OCCUPANTS	CONFIRM USE	
HEALTH CENTER	0138	*	Other Office	102	110		(E) ACCOMMODATES 1 OCCUPANTS	CONFIRM USE	
HEALTH CENTER	0139	*	Other Office	136	110		(E) ACCOMMODATES 1 OCCUPANTS	CONFIRM USE	
HEALTH CENTER	0141	*	Other Office	136	110		(E) ACCOMMODATES 1 OCCUPANTS	CONFIRM USE	
HEALTH CENTER	0142	*	Other General Use (Misc)						
HEALTH CENTER	0143	*	Other Office	137	110		(E) ACCOMMODATES 1 OCCUPANTS	CONFIRM USE	
HEALTH CENTER	0144	*	Other General Use (Misc)						
HEALTH CENTER	0145	*	Administration - Service	295	300		(E) ACCOMMODATES 4 OCCUPANTS	CONFIRM USE	
HEALTH CENTER	0146	*	Other General Use (Misc)						
HEALTH CENTER	0147	*	Other Office	126	110		(E) ACCOMMODATES 1 OCCUPANTS	CONFIRM USE	
HEALTH CENTER	0149	*	Other Office	125	110		(E) ACCOMMODATES 1 OCCUPANTS	CONFIRM USE	
HEALTH CENTER	0150	*	Other Office	117	110		(E) ACCOMMODATES 1 OCCUPANTS	CONFIRM USE	
HEALTH CENTER	0151	*	Other Office	123	110		(E) ACCOMMODATES 1 OCCUPANTS	CONFIRM USE	
HEALTH CENTER	0152	*	Other Office	117	110		(E) ACCOMMODATES 1 OCCUPANTS	CONFIRM USE	
HEALTH CENTER	0153	*	Other Office	121	110		(E) ACCOMMODATES 1 OCCUPANTS	CONFIRM USE	
HEALTH CENTER	0154	*	Other Office	117	110		(E) ACCOMMODATES 1 OCCUPANTS	CONFIRM USE	
HEALTH CENTER	0155	*	Other Office	133	110		(E) ACCOMMODATES 1 OCCUPANTS	CONFIRM USE	
HEALTH CENTER	0156	*	Other Office	117	110		(E) ACCOMMODATES 1 OCCUPANTS	CONFIRM USE	
HEALTH CENTER	0157	*	Other Office	123	110		(E) ACCOMMODATES 1 OCCUPANTS	CONFIRM USE	
HEALTH CENTER	0158	*	Other Office	123	110		(E) ACCOMMODATES 1 OCCUPANTS	CONFIRM USE	
HEALTH CENTER	0159	*	Other Office	179	160		(E) ACCOMMODATES 2 OCCUPANTS	CONFIRM USE	
HEALTH CENTER	0160	*	Other Office	110	110		(E) ACCOMMODATES 1 OCCUPANTS	CONFIRM USE	
HEALTH CENTER	0161	*	Other Office	113	110		(E) ACCOMMODATES 1 OCCUPANTS	CONFIRM USE	
HEALTH CENTER	0162	*	Administration - Support	150	160		(E) ACCOMMODATES 2 OCCUPANTS	CONFIRM USE	
HEALTH CENTER	0162	A	Administration - Support	261	230		(E) ACCOMMODATES 3 OCCUPANTS	CONFIRM USE	
HEALTH CENTER	0163	B	Administration - Service	182	160		(E) ACCOMMODATES 2 OCCUPANTS	CONFIRM USE	
HEALTH CENTER	0164	*	Other Office	141	110		(E) ACCOMMODATES 1 OCCUPANTS	CONFIRM USE	
HEALTH CENTER	0165	*	Other Office	121	110		(E) ACCOMMODATES 1 OCCUPANTS	CONFIRM USE	
HEALTH CENTER	0166	*	Other Office	343	300		(E) ACCOMMODATES 4 OCCUPANTS	CONFIRM USE	
HEALTH CENTER	0168	*	Other General Use (Misc)						
HEALTH CENTER	0167	*	Other General Use (Misc)						
HEALTH CENTER	0168	*	Administration - Service	319	300		(E) ACCOMMODATES 4 OCCUPANTS	CONFIRM USE	
HEALTH CENTER	0169	*	Administration - Support	104	110		(E) ACCOMMODATES 1 OCCUPANTS	CONFIRM USE	
HEALTH CENTER	0171	*	Other Office	162	160		(E) ACCOMMODATES 2 OCCUPANTS	CONFIRM USE	
HEALTH CENTER	0172	*	Other Office	156	160		(E) ACCOMMODATES 2 OCCUPANTS	CONFIRM USE	
HEALTH CENTER	0173	*	Administration - Support	105	110		(E) ACCOMMODATES 1 OCCUPANTS	CONFIRM USE	
TOTAL SPACES: 66				TOTAL SQUARE FOOTAGE: 18020					

# Appendix - Space Inventory Summary

Tables below indicate a space needs summary, itemizing each building with the type of space, quantity of space, and total square footage each space occupies. Tables are organized by Division, followed by Department, and Building. The following is approximate based on assessed plans, documentation, and minimal on-site assessments. For current conditions, please coordinate on-site and with Facilities Planning & Management. Office ASF could differ from SUAM if occupied space was initially designed for non-office use.

STUDENT SERVICES									
BUILDING	SPACE #	SUFFIX	SPACE TYPE	ACTUAL SF	SUAM SF	CURRENT OCCUPANT	CONSIDERATIONS (EXISTING SF)	COMMENTS / RECOMMENDATIONS	
UNIVERSITY HALL	0171	A	Administration - Support	204	260	Services for Student with Disabilities	(E) ACCOMMODATES 2 OCCUPANTS	CONFIRM USE	
UNIVERSITY HALL	0172	*	Administration - Support	72		Services for Student with Disabilities		CONFIRM USE, SMALL SF	
UNIVERSITY HALL	0173	*	Administration - Professional	117	110	Services for Student with Disabilities	(E) ACCOMMODATES 1 OCCUPANTS	CONFIRM USE	
UNIVERSITY HALL	0174	*	Administration - Support	101	110	Services for Student with Disabilities	(E) ACCOMMODATES 1 OCCUPANTS	CONFIRM USE	
UNIVERSITY HALL	0175	*	Administration - Support	77		Services for Student with Disabilities		CONFIRM USE, SMALL SF	
UNIVERSITY HALL	0176	*	Administration - Support	554	525	Services for Student with Disabilities	(E) ACCOMMODATES 7 OCCUPANTS	CONFIRM USE	
UNIVERSITY HALL	0176	A	Administration - Service	51		Services for Student with Disabilities		CONFIRM USE, SMALL SF	
UNIVERSITY HALL	0176	B	Administration - Service	52		Services for Student with Disabilities		CONFIRM USE, SMALL SF	
UNIVERSITY HALL	0176	C	Administration - Service	51		Services for Student with Disabilities		CONFIRM USE, SMALL SF	
UNIVERSITY HALL	0176	D	Administration - Service	222	230	Services for Student with Disabilities	(E) ACCOMMODATES 3 OCCUPANTS	CONFIRM USE	
UNIVERSITY HALL	0176	E	Administration - Service	52		Services for Student with Disabilities		CONFIRM USE, SMALL SF	
UNIVERSITY HALL	0176	F	Administration - Service	104	110	Services for Student with Disabilities	(E) ACCOMMODATES 1 OCCUPANTS	CONFIRM USE	
UNIVERSITY HALL	0176	FF	Administration - Service	95	110	Services for Student with Disabilities	(E) ACCOMMODATES 1 OCCUPANTS	CONFIRM USE	
UNIVERSITY HALL	0176	G	Administration - Support	132	110	Services for Student with Disabilities	(E) ACCOMMODATES 2 OCCUPANTS	CONFIRM USE	
UNIVERSITY HALL	0176	—	Administration - Support	100	110	Services for Student with Disabilities	(E) ACCOMMODATES 1 OCCUPANTS	CONFIRM USE	
UNIVERSITY HALL	0180	—	Administration - Support	114	110	Services for Student with Disabilities	(E) ACCOMMODATES 1 OCCUPANTS	CONFIRM USE	
UNIVERSITY HALL	0181	—	Administration - Professional	168	260	Services for Student with Disabilities	(E) ACCOMMODATES 2 OCCUPANTS	CONFIRM USE	
UNIVERSITY HALL	0182	—	Administration - Support	92	110	Services for Student with Disabilities	(E) ACCOMMODATES 1 OCCUPANTS	CONFIRM USE	
UNIVERSITY HALL	0183	—	Administration - Support	224	230	Services for Student with Disabilities	(E) ACCOMMODATES 3 OCCUPANTS	CONFIRM USE	
TOTAL SPACES:				TOTAL SQUARE FOOTAGE:					

DEAN OF STUDENTS									
BUILDING	SPACE #	SUFFIX	SPACE TYPE	ACTUAL SF	SUAM SF	CURRENT OCCUPANT	CONSIDERATIONS (EXISTING SF)	COMMENTS / RECOMMENDATIONS	
CHILDREN'S CENTER	0101	*	Administration - Support	84				CONFIRM USE, SMALL SF	
CHILDREN'S CENTER	0102	*	Administration - Professional						
CHILDREN'S CENTER	0103	*	Other General Use (Misc)						
CHILDREN'S CENTER	0104	*	Administration - Service	114	110		(E) ACCOMMODATES 1 OCCUPANTS	CONFIRM USE	
CHILDREN'S CENTER	0105	*	Other General Use (Misc)						
CHILDREN'S CENTER	0107	*	Other General Use (Misc)						
CHILDREN'S CENTER	0108	*	Other General Use (Misc)						
CHILDREN'S CENTER	0109	*	Administration - Service	79				CONFIRM USE, SMALL SF	
FACULTY OFFICE BUILDING	0236	*	Other Office	110	110	Obershaw Den	(E) ACCOMMODATES 1 OCCUPANTS	CONFIRM USE	
FACULTY OFFICE BUILDING	0238	*	Administration - Professional	125	110	Obershaw Den	(E) ACCOMMODATES 1 OCCUPANTS	CONFIRM USE	
FACULTY OFFICE BUILDING	0240	*	Other Office	110	110	Catholic Newman Ministry	(E) ACCOMMODATES 1 OCCUPANTS	CONFIRM USE	
SANTOS MANUEL STUDENT UNION	0102	*	Administration - Service	1152					
SANTOS MANUEL STUDENT UNION	0102	A	Other Office	193	160	Graduate Student Success Center	(E) ACCOMMODATES 2 OCCUPANTS	CONFIRM USE	
SANTOS MANUEL STUDENT UNION	0105	*	Other General Use (Misc)	215					
SANTOS MANUEL STUDENT UNION	0106	*	Other General Use (Misc)	518					
SANTOS MANUEL STUDENT UNION	0106	*	Other General Use (Misc)	1000	275		(E) ACCOMMODATES 2 OCCUPANTS	CONFIRM USE	
SANTOS MANUEL STUDENT UNION	0108	A	Other Office	39				CONFIRM USE, SMALL SF	
SANTOS MANUEL STUDENT UNION	0109	*	Other General Use (Misc)	605					
SANTOS MANUEL STUDENT UNION	0110	*	Other General Use (Misc)	149					
SANTOS MANUEL STUDENT UNION	0114	*	Other General Use (Misc)	766					
SANTOS MANUEL STUDENT UNION	0115	*	Other General Use (Misc)	89					
SANTOS MANUEL STUDENT UNION	0115	A	Other Office	97	110		(E) ACCOMMODATES 1 OCCUPANTS	CONFIRM USE	
SANTOS MANUEL STUDENT UNION	0116	*	Other General Use (Misc)	361					
SANTOS MANUEL STUDENT UNION	0119	*	Other General Use (Misc)	702					
SANTOS MANUEL STUDENT UNION	0119	A	Other General Use (Misc)	141					
SANTOS MANUEL STUDENT UNION	0119	*	Other General Use (Misc)	1542					
SANTOS MANUEL STUDENT UNION	0121	A	Other General Use (Misc)	1088					
SANTOS MANUEL STUDENT UNION	0122	A	Other General Use (Misc)	81					
SANTOS MANUEL STUDENT UNION	0122	B	Other General Use (Misc)	54					
SANTOS MANUEL STUDENT UNION	0122	C	Other General Use (Misc)	52					
SANTOS MANUEL STUDENT UNION	0122	D	Other General Use (Misc)	50					
SANTOS MANUEL STUDENT UNION	0122	E	Other General Use (Misc)	469					
SANTOS MANUEL STUDENT UNION	0122	F	Other General Use (Misc)	458					
SANTOS MANUEL STUDENT UNION	0122	G	Other General Use (Misc)	54					
SANTOS MANUEL STUDENT UNION	0122	H	Other General Use (Misc)	37					
SANTOS MANUEL STUDENT UNION	0122	I	Other General Use (Misc)	414					
SANTOS MANUEL STUDENT UNION	0122	J	Other General Use (Misc)	513					
SANTOS MANUEL STUDENT UNION	0122	M	Other General Use (Misc)	89					
SANTOS MANUEL STUDENT UNION	0202	A	Other General Use (Misc)	173					
SANTOS MANUEL STUDENT UNION	0202	B	Other General Use (Misc)	180					
SANTOS MANUEL STUDENT UNION	0203	*	Administration - Support	463	450		(E) ACCOMMODATES 2 OCCUPANTS	CONFIRM USE	
SANTOS MANUEL STUDENT UNION	0203	A	Administration - Professional	115	110		(E) ACCOMMODATES 1 OCCUPANTS	CONFIRM USE	
SANTOS MANUEL STUDENT UNION	0203	B	Administration - Service	381	375		(E) ACCOMMODATES 5 OCCUPANTS	CONFIRM USE	
SANTOS MANUEL STUDENT UNION	0203	C	Administration - Support	142	110		(E) ACCOMMODATES 2 OCCUPANTS	CONFIRM USE	
SANTOS MANUEL STUDENT UNION	0203	D	Administration - Professional	135	110		(E) ACCOMMODATES 1 OCCUPANTS	CONFIRM USE	
SANTOS MANUEL STUDENT UNION	0203	E	Administration - Professional	135	110		(E) ACCOMMODATES 1 OCCUPANTS	CONFIRM USE	
SANTOS MANUEL STUDENT UNION	0203	F	Other Office	135	110		(E) ACCOMMODATES 1 OCCUPANTS	CONFIRM USE	
SANTOS MANUEL STUDENT UNION	0203	G	Administration - Professional	165	260		(E) ACCOMMODATES 2 OCCUPANTS	CONFIRM USE	
SANTOS MANUEL STUDENT UNION	0203	H	Administration - Service	91				CONFIRM USE, SMALL SF	
SANTOS MANUEL STUDENT UNION	0204	*	Administration - Support	398	375	1 ASC, 1 SSP and 1 Student Assistant	(E) ACCOMMODATES 5 OCCUPANTS	CONFIRM USE	
SANTOS MANUEL STUDENT UNION	0204	A	Administration - Service	481	450		(E) ACCOMMODATES 6 OCCUPANTS	CONFIRM USE	
SANTOS MANUEL STUDENT UNION	0204	B	Administration - Professional	109	110	SSP I	(E) ACCOMMODATES 1 OCCUPANTS	CONFIRM USE	
SANTOS MANUEL STUDENT UNION	0204	C	Administration - Professional	129	110	Does not exist. Need to confirm.	(E) ACCOMMODATES 1 OCCUPANTS	CONFIRM USE	
SANTOS MANUEL STUDENT UNION	0205	*	Other Office	207	260		(E) ACCOMMODATES 2 OCCUPANTS	CONFIRM USE	
SANTOS MANUEL STUDENT UNION	0205	A	Other Office	171	260		(E) ACCOMMODATES 2 OCCUPANTS	CONFIRM USE	
SANTOS MANUEL STUDENT UNION	0213	*	Other General Use (Misc)	171					
SANTOS MANUEL STUDENT UNION	0219	*	Other General Use (Misc)	675					
SANTOS MANUEL STUDENT UNION	0222	*	Other General Use (Misc)	962					
SANTOS MANUEL STUDENT UNION	0222	A	Other Office	139	110		(E) ACCOMMODATES 1 OCCUPANTS	CONFIRM USE	
SANTOS MANUEL STUDENT UNION	0222	B	Other Office	125	110		(E) ACCOMMODATES 1 OCCUPANTS	CONFIRM USE	
SANTOS MANUEL STUDENT UNION	0222	C	Other Office	109	110		(E) ACCOMMODATES 1 OCCUPANTS	CONFIRM USE	
SANTOS MANUEL STUDENT UNION	0222	D	Other Office	164	260		(E) ACCOMMODATES 2 OCCUPANTS	CONFIRM USE	
SANTOS MANUEL STUDENT UNION	0222	E	Other Office	144	110		(E) ACCOMMODATES 1 OCCUPANTS	CONFIRM USE	
SANTOS MANUEL STUDENT UNION	0222	F	Other Office	153	110		(E) ACCOMMODATES 1 OCCUPANTS	CONFIRM USE	
SANTOS MANUEL STUDENT UNION	0222	G	Other Office	158	110		(E) ACCOMMODATES 1 OCCUPANTS	CONFIRM USE	
SANTOS MANUEL STUDENT UNION	0223	A	Administration - Professional	111	110		(E) ACCOMMODATES 1 OCCUPANTS	CONFIRM USE	
SANTOS MANUEL STUDENT UNION	0223	B	Administration - Support	33				CONFIRM USE, SMALL SF	
SANTOS MANUEL STUDENT UNION	0223	C	Administration - Service	95				CONFIRM USE, SMALL SF	
SANTOS MANUEL STUDENT UNION	0223	D	Administration - Support	84				CONFIRM USE, SMALL SF	
SANTOS MANUEL STUDENT UNION	0224	*	Other General Use (Misc)	1087					
SANTOS MANUEL STUDENT UNION	0224	B	Other General Use (Misc)	345					
STUDENT RECREATION & FITNESS CENTER	0103	*	Other Office	112	110		(E) ACCOMMODATES 1 OCCUPANTS	CONFIRM USE	
STUDENT RECREATION & FITNESS CENTER	0109	*	Conference Room	277	230		(E) ACCOMMODATES 1 OCCUPANTS	CONFIRM USE	
STUDENT RECREATION & FITNESS CENTER	0109	*	Other Office	114	110		(E) ACCOMMODATES 1 OCCUPANTS	CONFIRM USE	
STUDENT RECREATION & FITNESS CENTER	0110	*	Other Office	184	260		(E) ACCOMMODATES 2 OCCUPANTS	CONFIRM USE	
STUDENT RECREATION & FITNESS CENTER	0111	*	Other Office	113	110		(E) ACCOMMODATES 1 OCCUPANTS	CONFIRM USE	
STUDENT RECREATION & FITNESS CENTER	0112	*	Other Office	117	110		(E) ACCOMMODATES 2 OCCUPANTS	CONFIRM USE	
UNIVERSITY HALL	0346	*	Administration - Support	191	260	Student Conduct and Ethical Development	(E) ACCOMMODATES 2 OCCUPANTS		
UNIVERSITY HALL	0346	A	Conference Room	140	110	Student Conduct and Ethical Development	(E) ACCOMMODATES 1 OCCUPANTS		
UNIVERSITY HALL	0346	B	Administration - Support	110	110	Student Conduct and Ethical Development	(E) ACCOMMODATES 1 OCCUPANTS		
UNIVERSITY HALL	0346	C	Administration - Professional	137	110	Student Conduct and Ethical Development	(E) ACCOMMODATES 1 OCCUPANTS		
UNIVERSITY HALL	0346	D	Administration - Support	83		Student Conduct and Ethical Development		CONFIRM USE, SMALL SF	
UNIVERSITY HALL	0346	E	Administration - Professional	100		Student Conduct and Ethical Development	(E) ACCOMMODATES 1 OCCUPANTS		
UNIVERSITY HALL	0346	F	Other Office	93		Student Conduct and Ethical Development		CONFIRM USE, SMALL SF	
UNIVERSITY HALL	0346	G	Administration - Support	104	110	Student Conduct and Ethical Development	(E) ACCOMMODATES 1 OCCUPANTS		
UNIVERSITY HALL	0346	H	Other Office	72		Student Conduct and Ethical Development		CONFIRM USE, SMALL SF	
UNIVERSITY HALL	0401	01	Administration - Support	102	110	Workability IV	(E) ACCOMMODATES 1 OCCUPANTS		
UNIVERSITY HALL	0401	02	Administration - Support	102	110	Workability IV	(E) ACCOMMODATES 1 OCCUPANTS		
UNIVERSITY HALL	0401	03	Administration - Support	102	110	Workability IV	(E) ACCOMMODATES 1 OCCUPANTS		
UNIVERSITY HALL	0401	04	Administration - Support	102	110	Workability IV	(E) ACCOMMODATES 1 OCCUPANTS		
TOTAL SPACES: 86				TOTAL SQUARE FOOTAGE: 32593					

# Appendix - Space Inventory Summary

Tables below indicate a space needs summary, itemizing each building with the type of space, quantity of space, and total square footage each space occupies. Tables are organized by Division, followed by Department, and Building. The following is approximate based on assessed plans, documentation, and minimal on-site assessments. For current conditions, please coordinate on-site and with Facilities Planning & Management. Office ASF could differ from SUAM if occupied space was initially designed for non-office use.

OFFICE OF VP STUDENT AFFAIRS						
BUILDING	SPACE #	SUFFIX	SPACE TYPE	ACTUAL SF	SUAM SF	CURRENT OCCUPANT
UNIVERSITY HALL	0229	*	Administration - Support	105	210	1 Support Staff
UNIVERSITY HALL	0227	*	Administration - Professional	143	210	1 Professional Staff
UNIVERSITY HALL	0228	*	Administration - Professional	206	200	Vice President
UNIVERSITY HALL	0229	*	Administration - Support	117	210	1 Support Staff
UNIVERSITY HALL	0230	*	Administration - Professional	112	210	1 Support Staff
UNIVERSITY HALL	0231	*	Administration - Support	148	525	1 Support Staff
UNIVERSITY HALL	0231	A	Conference Room	179	160	1 Support Staff
UNIVERSITY HALL	0232	*	Administration - Service	70	210	1 Support Staff
UNIVERSITY HALL	401	00	Administration - Professional	102	210	1 Support Staff
TOTAL SPACES: 9				TOTAL SQUARE FOOTAGE: 1818		

KINESIOLOGY						
BUILDING	SPACE #	SUFFIX	SPACE TYPE	ACTUAL SF	SUAM SF	CURRENT OCCUPANT
HEALTH & PHYSICAL EDUCATION COMPLE	0251	*	Other Office	111	210	Athletics
HEALTH & PHYSICAL EDUCATION COMPLE	0252	*	Other Office	110	210	Athletics
HEALTH & PHYSICAL EDUCATION COMPLE	0253	*	Other Office	110	210	Athletics
HEALTH & PHYSICAL EDUCATION COMPLE	0254	*	Other Office	109	210	Athletics
HEALTH & PHYSICAL EDUCATION COMPLE	0256	*	Other Office	118	210	Athletics
TOTAL SPACES: 5				TOTAL SQUARE FOOTAGE: 558		

STUDENT SUCCESS AND EDUCATIONAL EQUITY						
BUILDING	SPACE #	SUFFIX	SPACE TYPE	ACTUAL SF	SUAM SF	CURRENT OCCUPANT
COYOTE BOOKSTORE	8003	*	Administration - Service	240		Veterans Success Center - 5 computers
COYOTE BOOKSTORE	8004	*	Administration - Service	570		Veterans Success Center - Group Room 4 computers
COYOTE BOOKSTORE	8005	*	Administration - Support	139		Veterans Success Center - 1 Computer
COYOTE BOOKSTORE	8005	A	Administration - Support	126	210	Veterans Success Center - 1 Office
COYOTE BOOKSTORE	8006	*	Administration - Support	178		Veterans Success Center - Front Desk
COYOTE BOOKSTORE	8006	A	Administration - Professional	177	210	Veterans Success Center - Department Head
TOTAL SPACES: 6				TOTAL SQUARE FOOTAGE: 1410		

CAREER CENTER						
BUILDING	SPACE #	SUFFIX	SPACE TYPE	ACTUAL SF	SUAM SF	CURRENT OCCUPANT
UNIVERSITY HALL	0319	*	Administration - Professional	246	210	Career Center
UNIVERSITY HALL	0320	*	Administration - Professional	105	210	Career Center
UNIVERSITY HALL	0322	*	Administration - Professional	105	210	Career Center
UNIVERSITY HALL	0323	*	Administration - Professional	124	210	Career Center
UNIVERSITY HALL	0329	*	Administration - Support	140	525	Career Center
UNIVERSITY HALL	0329	G	Other Office	76		Career Center
UNIVERSITY HALL	0329	H	Other Office	76		Career Center
UNIVERSITY HALL	0330	*	Administration - Support	102	210	Career Center
UNIVERSITY HALL	0331	*	Administration - Support	102	210	Career Center
UNIVERSITY HALL	0332	*	Administration - Service	234	210	Career Center
TOTAL SPACES: 10				TOTAL SQUARE FOOTAGE: 1848		

SAIL PROGRAM						
BUILDING	SPACE #	SUFFIX	SPACE TYPE	ACTUAL SF	SUAM SF	CURRENT OCCUPANT
UNIVERSITY HALL	0355	*	Administration - Professional	152	210	1 Professional Staff
UNIVERSITY HALL	0359	*	Administration - Support	98	210	1 Support Staff
UNIVERSITY HALL	0360	*	Administration - Support	128	210	1 Support Staff
UNIVERSITY HALL	0360	A	Administration - Support	377	375	1 Support Staff
UNIVERSITY HALL	0360	A	Administration - Support	80		1 Professional Staff
UNIVERSITY HALL	0366	B	Administration - Professional	143	110	1 Support Staff
UNIVERSITY HALL	0401	20	Administration - Professional	97	110	1 Support Staff
UNIVERSITY HALL	0401	24	Administration - Professional	97	110	1 Support Staff
TOTAL SPACES: 8				TOTAL SQUARE FOOTAGE: 1200		

EOP						
BUILDING	SPACE #	SUFFIX	SPACE TYPE	ACTUAL SF	SUAM SF	CURRENT OCCUPANT
UNIVERSITY HALL	0387	*	Administration - Service	230	230	Educational Opportunity Program
UNIVERSITY HALL	0387	A	Administration - Service	83		Educational Opportunity Program - Intern
UNIVERSITY HALL	0387	B	Administration - Support	104	210	1 Support Staff
UNIVERSITY HALL	0387	C	Administration - Professional	110	210	1 Professional Staff
UNIVERSITY HALL	0388	*	Administration - Support	115	210	1 Support Staff
UNIVERSITY HALL	0389	*	Administration - Support	110	210	1 Support Staff
UNIVERSITY HALL	0390	*	Administration - Support	180	160	1 Support Staff
UNIVERSITY HALL	0391	*	Administration - Support	129	210	1 Support Staff
UNIVERSITY HALL	0392	*	Administration - Professional	142	210	1 Professional Staff
UNIVERSITY HALL	0392	A	Administration - Support	103	210	1 Support Staff
UNIVERSITY HALL	0392	B	Administration - Support	101	210	1 Support Staff
UNIVERSITY HALL	0392	C	Administration - Support	104	210	1 Support Staff
UNIVERSITY HALL	0392	D	Administration - Support	98	210	1 Support Staff
UNIVERSITY HALL	0393	*	Administration - Support	175	160	1 Support Staff
UNIVERSITY HALL	0395	*	Administration - Support	263	230	1 Support Staff
UNIVERSITY HALL	0396	*	Administration - Professional	182	210	1 Professional Staff
UNIVERSITY HALL	0402	21	Administration - Support	97	210	
TOTAL SPACES: 17				TOTAL SQUARE FOOTAGE: 2326		

GRAND TOTAL SPACES:	204	GRAND TOTAL SQUARE FOOTAGE:	51260
---------------------	-----	-----------------------------	-------

# Appendix - Space Inventory Summary

Tables below indicate a space needs summary, itemizing each building with the type of space, quantity of space, and total square footage each space occupies. Tables are organized by Division, followed by Department, and Building. The following is approximate based on assessed plans, documentation, and minimal on-site assessments. For current conditions, please coordinate on-site and with Facilities Planning & Management. Office ASF could differ from SUAM if occupied space was initially designed for non-office use.

## University Advancement

OFFICE OF UNIV ADVANCE							
BUILDING	SPACE #	SUFFIX	SPACE TYPE	ACTUAL SF	SUAM SF	CURRENT OCCUPANT	CONSIDERATIONS (EXISTING SF)
ADMINISTRATION	0104	A	Administration - Support	392	375	1 Support Staff	(E) ACCOMMODATES 3 OCCUPANTS
ADMINISTRATION	0104	B	Administration - Support	126	110	1 Support Staff	
ADMINISTRATION	0104	C	Administration - Professional	130	110	1 Support Staff	
ADMINISTRATION	0104	D	Administration - Support	120	110	1 Support Staff	
ADMINISTRATION	0104	E	Administration - Professional	337	300		(E) ACCOMMODATES 4 OCCUPANTS CONFIRM USE
ADMINISTRATION	0104	G	Administration - Professional	78			CONFIRM USE
ADMINISTRATION	0106	A	Administration - Service	234	230		(E) ACCOMMODATES 3 OCCUPANTS CONFIRM USE
ADMINISTRATION	0106	C	Administration - Support	63			CONFIRM USE
TOTAL SPACES:		8	TOTAL SQUARE FOOTAGE:		1480		

ADVANCEMENT SERVICES							
BUILDING	SPACE #	SUFFIX	SPACE TYPE	ACTUAL SF	SUAM SF	CURRENT OCCUPANT	CONSIDERATIONS (EXISTING SF)
ADMINISTRATION	0104	A	Administration - Professional	90	110	1 Support Staff	
ADMINISTRATION	0121	C	Administration - Professional	72			CONFIRM USE
TOTAL SPACES:		2	TOTAL SQUARE FOOTAGE:		182		

UNIVERSITY DEVELOPMENT							
BUILDING	SPACE #	SUFFIX	SPACE TYPE	ACTUAL SF	SUAM SF	CURRENT OCCUPANT	CONSIDERATIONS (EXISTING SF)
ADMINISTRATION	0106	A	Administration - Professional	419	120	1 Support Staff	
ADMINISTRATION	0106	B	Administration - Support	64	110	1 Support Staff	CONFIRM USE, (E) SF TOO SMALL PER SUAM STANDARDS
ADMINISTRATION	0106	D	Administration - Support	64			CONFIRM USE
ADMINISTRATION	0109	C	Administration - Service	101	110	1 Professional Staff	
ADMINISTRATION	0125	A	Administration - Professional	216	230	1 Support Staff	
ADMINISTRATION	0126	A	Administration - Professional	312	300		(E) ACCOMMODATES 4 OCCUPANTS CONFIRM USE
ADMINISTRATION	0127	A	Administration - Professional	337	300		(E) ACCOMMODATES 4 OCCUPANTS CONFIRM USE
ADMINISTRATION	0128	A	Administration - Professional	432	375	2 Support Staff	(E) ACCOMMODATES 3 OCCUPANTS CONFIRM USE
ADMINISTRATION	0129	A	Administration - Professional	102	110	1 Support Staff	
ADMINISTRATION	0131	A	Administration - Professional	129	110		(E) ACCOMMODATES 1 OCCUPANTS CONFIRM USE
ADMINISTRATION	0133	A	Administration - Service	82	110	1 Support Staff	CONFIRM USE, (E) SF TOO SMALL PER SUAM STANDARDS
ADMINISTRATION	0137	A	Administration - Professional	217	160	1 Staff	(E) ACCOMMODATES 2 OCCUPANTS
ADMINISTRATION	0139	A	Administration - Support	106	110	1 Staff	
ADMINISTRATION	0143	A	Administration - Professional	318	160		(E) ACCOMMODATES 2 OCCUPANTS
CHAPARRAL HALL	0110	A	Administration - Professional	156	160	1 Professional Staff	(E) ACCOMMODATES 2 OCCUPANTS
CHAPARRAL HALL	0114	A	Other Office	1002	1050		(E) ACCOMMODATES 14 OCCUPANTS CONFIRM USE
CHAPARRAL HALL	0114	A	Other Office	157	160		(E) ACCOMMODATES 2 OCCUPANTS CONFIRM USE
CHAPARRAL HALL	0114	B	Other Office	168	160		(E) ACCOMMODATES 2 OCCUPANTS CONFIRM USE
TOTAL SPACES:		19	TOTAL SQUARE FOOTAGE:		4082		

ALUMNI DEVELOPMENT							
BUILDING	SPACE #	SUFFIX	SPACE TYPE	ACTUAL SF	SUAM SF	CURRENT OCCUPANT	CONSIDERATIONS (EXISTING SF)
ADMINISTRATION	0121	A	Administration - Support	219	260	1 Support Staff	(E) ACCOMMODATES 2 OCCUPANTS
ADMINISTRATION	0121	A	Administration - Professional	109	110	1 Support Staff	
ADMINISTRATION	0121	B	Administration - Support	148	110		(E) ACCOMMODATES 1 OCCUPANTS CONFIRM USE
ADMINISTRATION	0123	A	Administration - Support	228	230	1 Support Staff	
TOTAL SPACES:		4	TOTAL SQUARE FOOTAGE:		704		

STRATEGIC COMMUNICATIONS							
BUILDING	SPACE #	SUFFIX	SPACE TYPE	ACTUAL SF	SUAM SF	CURRENT OCCUPANT	CONSIDERATIONS (EXISTING SF)
ADMINISTRATION	0171	A	Conference Room	417		Conference Room	
ADMINISTRATION	0178	A	Administration - Support	112	110		(E) ACCOMMODATES 1 OCCUPANTS CONFIRM USE
ADMINISTRATION	0182	A	Administration - Support	160	110	1 Professional Staff	
ADMINISTRATION	0183	A	Administration - Professional	98	110	Department Head	CHANGE OCCUPANT TO STAFF RELOCATE DEPARTMENT HEAD TO LARGER 150 SF LOCATION
ADMINISTRATION	0184	A	Administration - Professional	98		Storage	
ADMINISTRATION	0185	A	Administration - Professional	111	110	Vacant	(E) ACCOMMODATES 1 OCCUPANTS CONFIRM USE
ADMINISTRATION	0188	A	Administration - Support	938	900	2 Support Staff	(E) ACCOMMODATES 12 OCCUPANTS CONFIRM USE
ADMINISTRATION	0189	A	Administration - Professional	175	180	Associate Vice President	
TOTAL SPACES:		8	TOTAL SQUARE FOOTAGE:		1839		

SPECIAL EVENTS & GUEST SERVICES							
BUILDING	SPACE #	SUFFIX	SPACE TYPE	ACTUAL SF	SUAM SF	CURRENT OCCUPANT	CONSIDERATIONS (EXISTING SF)
MEETING CENTER	0132	A	Administration - Support	285	230		(E) ACCOMMODATES 3 OCCUPANTS CONFIRM USE
TOTAL SPACES:		1	TOTAL SQUARE FOOTAGE:		285		
TOTAL SPACES:		41	GRAND TOTAL SQUARE FOOTAGE:		8552		





# Space Assessment

California State University, San Bernardino - Palm Desert Campus

5.0



# 5.1 Campus Map and Building Legend

## Building Legend

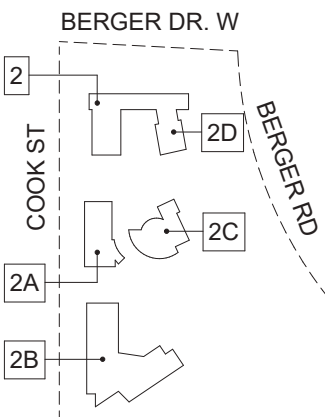

- 2** Mary Rogers Gateway
- 2A** Indian Wells Center for Educational Excellence
- 2B** Palm Desert Health Sciences
- 2C** Indian Wells Theater
- 2D** Classroom Expansion

## Division Legend

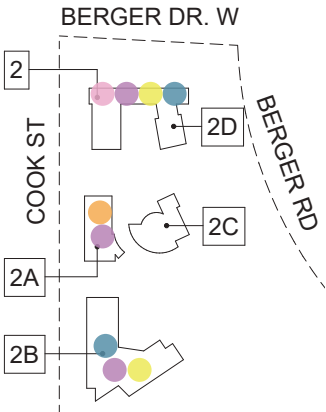

- Academic Affairs
- Administration & Finance
- Information Technology Services
- Student Affairs
- University Advancement
- Campus Defined (PDC)

*The campus site plan is approximate based on assessed plans, documentation, and minimal on-site assessments. For current conditions, please coordinate on-site and with Facilities Planning & Management.*

# 5.2 Administration & Finance

## Description of Division Services, Mission, etc.

The mission is to provide quality and effective fiscal, physical, and support services and to ensure a safe and congenial environment for the university community.

## Building Assessment

For the purpose of this administrative assessment, spaces classified as either faculty offices will be documented separately for reference only. The following tables are approximate based on assessed plans, documentation, and minimal on-site assessments. For current conditions, please coordinate on-site and with Facilities Planning & Management.

ADMINISTRATION AND FINANCE										
BUILDING	ADMIN - SERVICE		ADMIN - SUPPORT		ADMIN - PROFESSIONAL		OTHER / MISC		UNCLASSIFIED	
	SPACES	SQ.FT	SPACES	SQ.FT	SPACES	SQ.FT	SPACES	SQ.FT	SPACES	SQ.FT
HEALTH SCIENCES	*	*	1	807	*	*	*	*	*	*
TOTAL	0	0	1	807	0	0	0	0	0	0

## Space Inventory Summary Spreadsheet

Refer to Appendix for a more detailed spreadsheet indicating space numbers, square footage per space, and any additional comments.

# 5.2 Administration & Finance

## Campus Plan

The colored circles graphically identifies occupied space representing the Division on campus. The campus site plan is approximate based on assessed plans, documentation, and minimal on-site assessments. For current conditions, please coordinate on-site and with Facilities Planning & Management.

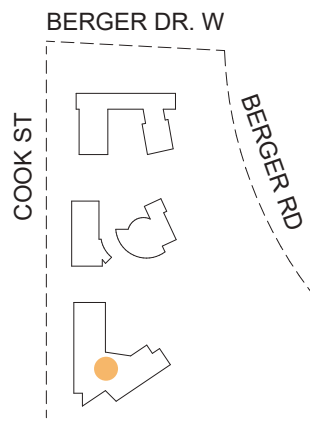

## Composite Floor Plans

Floor plans illustrate where office spaces are located within each respective building for this Division only. The following plans are approximate based on assessed plans, documentation, and minimal on-site assessments. For current conditions, please coordinate on-site and with Facilities Planning & Management.

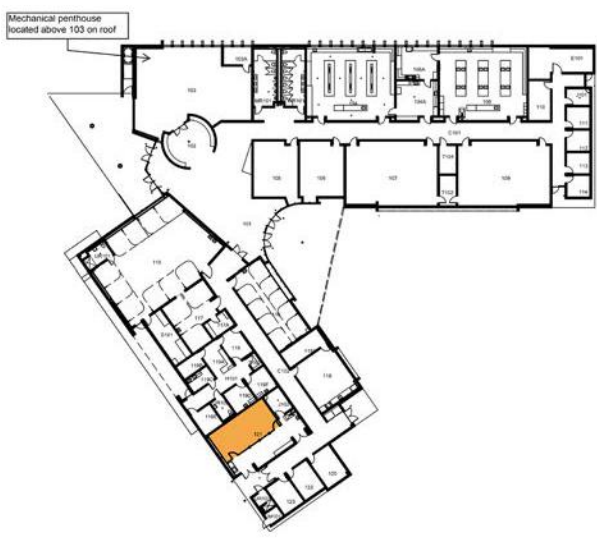

HEALTH SCIENCES

## 5.3 Information Technology Services

### Description of Division services, mission, etc.

Our mission is to support student, faculty and staff success by providing world class customer service, fostering faculty-led innovation and research, and enhancing operational efficiency through the effective use of information technologies.

### Building Assessment

For the purpose of this administrative assessment, spaces classified as either faculty offices will be documented separately for reference only. The following tables are approximate based on assessed plans, documentation, and minimal on-site assessments. For current conditions, please coordinate on-site and with Facilities Planning & Management.

INFORMATION TECHNOLOGY SERVICES										
BUILDING	ADMIN - SERVICE		ADMIN - SUPPORT		ADMIN - PROFESSIONAL		OTHER / MISC		UNCLASSIFIED	
	SPACES	SQ FT	SPACES	SQ FT	SPACES	SQ FT	SPACES	SQ FT	SPACES	SQ FT
HEALTH SCIENCES	*	*	2	108	*	*	*	*	*	*
MARY STUART ROGERS GATEWAY BLDG	6	689	3	317	1	103	*	*	*	*
<b>TOTAL</b>	<b>6</b>	<b>689</b>	<b>5</b>	<b>425</b>	<b>1</b>	<b>103</b>	<b>0</b>	<b>0</b>	<b>0</b>	<b>0</b>

### Space Inventory Summary Spreadsheet

Refer to Appendix for a more detailed spreadsheet indicating space numbers, square footage per space, and any additional comments.

# 5.3 Information Technology Services

## Campus Plan

The colored circles graphically identifies occupied space representing the Division on campus. The campus site plan is approximate based on assessed plans, documentation, and minimal on-site assessments. For current conditions, please coordinate on-site and with Facilities Planning & Management.

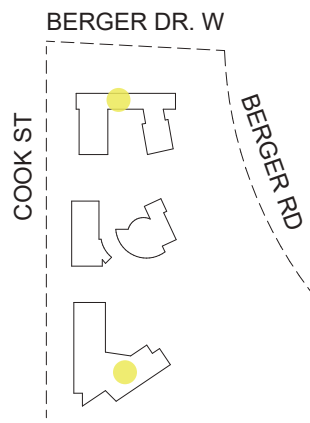

## Composite Floor Plans

Floor plans illustrate where office spaces are located within each respective building for this Division only. The following plans are approximate based on assessed plans, documentation, and minimal on-site assessments. For current conditions, please coordinate on-site and with Facilities Planning & Management.

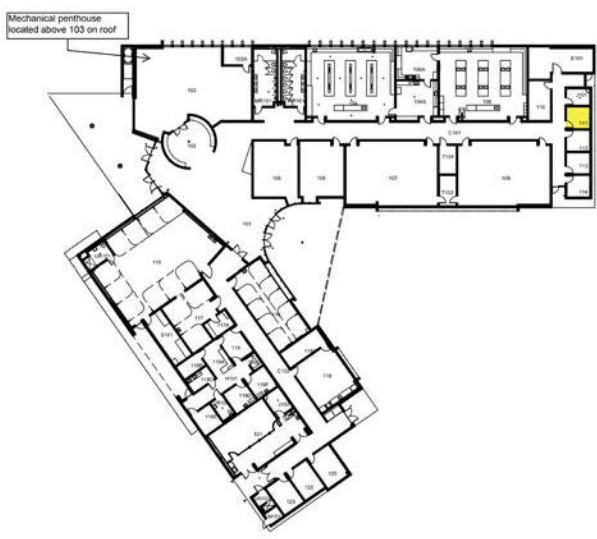

HEALTH SCIENCES

## 5.3 Information Technology Services

### Composite Floor Plans

Floor plans illustrate where office spaces are located within each respective building for this Division only. The following plans are approximate based on assessed plans, documentation, and minimal on-site assessments. For current conditions, please coordinate on-site and with Facilities Planning & Management.

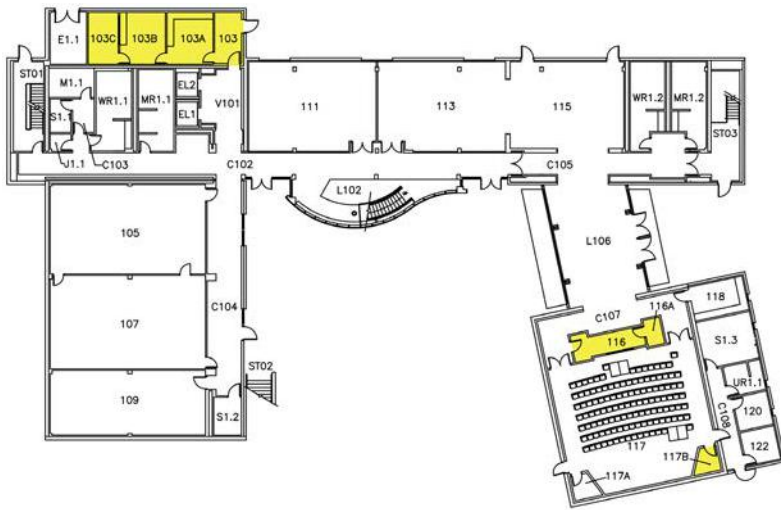

MARY STUART ROGERS GATEWAY BUILDING / FIRST FLOOR





## 5.4 Student Affairs

### Description of Division services, mission, etc.

Nearly 20 departments make up the Division of Student Affairs, from housing to student engagement, career services to counseling, the student union to athletics, and so much more. Student Affairs enriches the Cal State San Bernardino experience outside of the classroom. This division engages students in activities in both the campus and surrounding community. Student Affairs offers support to students in need and creates an environment that enhances their experience and #LifeAtCSUSB.

### Building Assessment

For the purpose of this administrative assessment, spaces classified as either faculty offices will be documented separately for reference only. The following tables are approximate based on assessed plans, documentation, and minimal on-site assessments. For current conditions, please coordinate on-site and with Facilities Planning & Management.

STUDENT AFFAIRS										
BUILDING	ADMIN - SERVICE		ADMIN - SUPPORT		ADMIN - PROFESSIONAL		OTHER / MISC		UNCLASSIFIED	
	SPACES	SQ FT	SPACES	SQ FT	SPACES	SQ FT	SPACES	SQ FT	SPACES	SQ FT
HEALTH SCIENCES	2	161	1	104	2	231	3	409	*	*
INDIAN WELLS CTR FOR EDU EXCEL	2	335	2	641	5	551	1	94	*	*
MARY STUART ROGERS GATEWAY BLDG	*	*	1	102	2	208	*	*	*	*
TOTAL	4	496	4	847	9	990	4	503	0	0

### Space Inventory Summary Spreadsheet

Refer to Appendix for a more detailed spreadsheet indicating space numbers, square footage per space, and any additional comments.

# 5.4 Student Affairs

## Campus Plan

The colored circles graphically identifies occupied space representing the Division on campus. The campus site plan is approximate based on assessed plans, documentation, and minimal on-site assessments. For current conditions, please coordinate on-site and with Facilities Planning & Management.

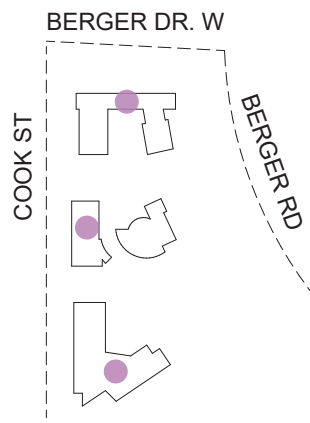

## Composite Floor Plans

Floor plans illustrate where office spaces are located within each respective building for this Division only. The following plans are approximate based on assessed plans, documentation, and minimal on-site assessments. For current conditions, please coordinate on-site and with Facilities Planning & Management.

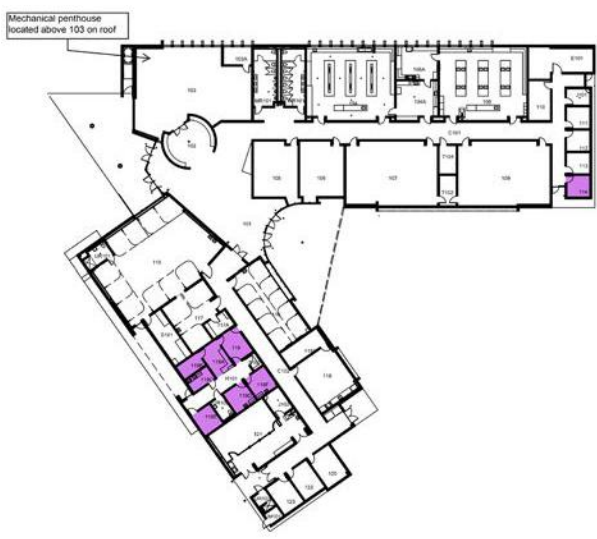

HEALTH SCIENCES

# 5.4 Student Affairs

## Composite Floor Plans

Floor plans illustrate where office spaces are located within each respective building for this Division only. The following plans are approximate based on assessed plans, documentation, and minimal on-site assessments. For current conditions, please coordinate on-site and with Facilities Planning & Management.

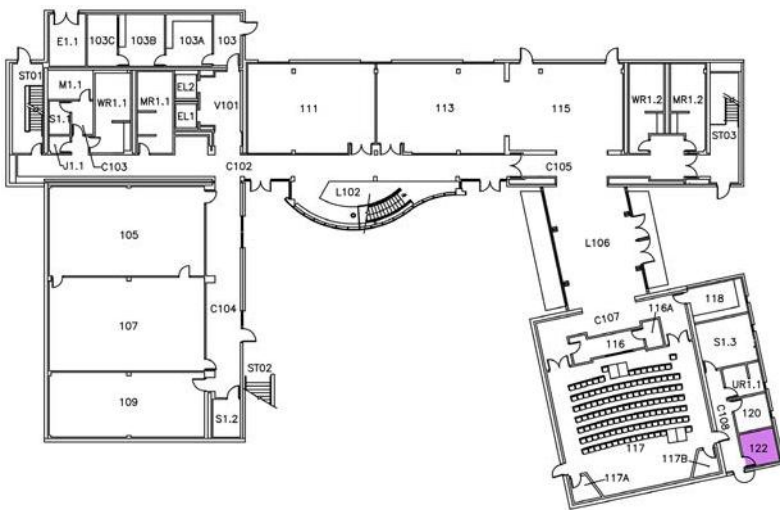

MARY STUART ROGERS GATEWAY BUILDING / FIRST FLOOR



MARY STUART ROGERS GATEWAY BUILDING / SECOND FLOOR

# 5.4 Student Affairs

## Composite Floor Plans

Floor plans illustrate where office spaces are located within each respective building for this Division only. The following plans are approximate based on assessed plans, documentation, and minimal on-site assessments. For current conditions, please coordinate on-site and with Facilities Planning & Management.

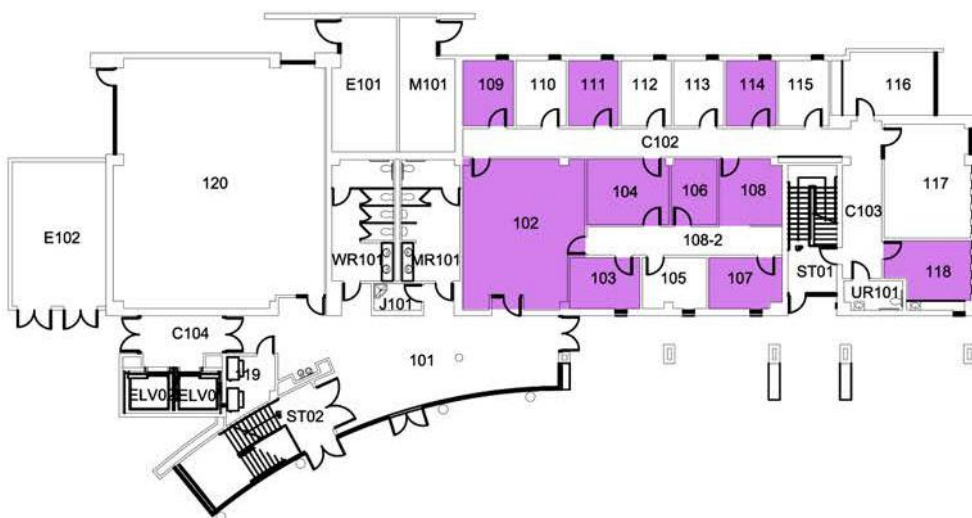

INDIAN WELLS CENTER FOR EDUCATIONAL EXCELLENCE / FIRST FLOOR

## 5.5 University Advancement

### Description of Division services, mission, etc.

The Advancement Services Department provides the critical support services for the Division of University Advancement which encompasses budget, gift administration, and oversight of the Advance database. In addition, the ASO team oversees management of the Philanthropic Foundation endowment and scholarship funds, ensuring compliance and expenditure of funds.

### Building Assessment

For the purpose of this administrative assessment, spaces classified as either faculty offices will be documented separately for reference only. The following tables are approximate based on assessed plans, documentation, and minimal on-site assessments. For current conditions, please coordinate on-site and with Facilities Planning & Management.

UNIVERSITY ADVANCEMENT										
BUILDING	ADMIN - SERVICE		ADMIN - SUPPORT		ADMIN - PROFESSIONAL		OTHER / MISC		UNCLASSIFIED	
	SPACES	SQ FT	SPACES	SQ FT	SPACES	SQ FT	SPACES	SQ FT	SPACES	SQ FT
MARY STUART ROGERS GATEWAY BLDG	*	*	*	*	4	414	*	*	*	*
TOTAL	0	0	0	0	4	414	0	0	0	0

### Space Inventory Summary Spreadsheet

Refer to Appendix for a more detailed spreadsheet indicating space numbers, square footage per space, and any additional comments.

## 5.5 University Advancement

## Campus Plan

The colored circles graphically identifies occupied space representing the Division on campus. The campus site plan is approximate based on assessed plans, documentation, and minimal on-site assessments. For current conditions, please coordinate on-site and with Facilities Planning & Management.

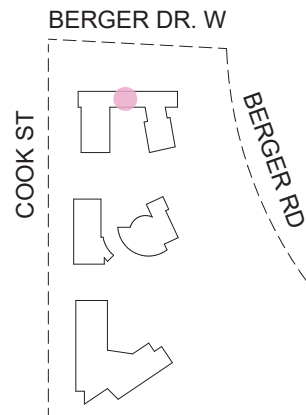

## Composite Floor Plans

Floor plans illustrate where office spaces are located within each respective building for this Division only. The following plans are approximate based on assessed plans, documentation, and minimal on-site assessments. For current conditions, please coordinate on-site and with Facilities Planning & Management.



MARY STUART ROGERS GATEWAY BUILDING / SECOND FLOOR



## 5.6 Campus Defined

### Description of Division Services, Mission, etc.

The Campus Defined division consists of spaces that are specific for the Palm Desert Campus and do not fall into another division identity.

### Building Assessment

For the purpose of this administrative assessment, spaces classified as either faculty offices will be documented separately for reference only. The following tables are approximate based on assessed plans, documentation, and minimal on-site assessments. For current conditions, please coordinate on-site and with Facilities Planning & Management.

PDC - CAMPUS DEFINED										
BUILDING	ADMIN - SERVICE		ADMIN - SUPPORT		ADMIN - PROFESSIONAL		OTHER / MISC		UNCLASSIFIED	
	SPACES	SQ. FT	SPACES	SQ. FT	SPACES	SQ. FT	SPACES	SQ. FT	SPACES	SQ. FT
HEALTH SCIENCES	*	*	*	*	1	105	*	*	*	*
IHUB	*	*	*	*	8	899	*	*	*	*
MARY STUART ROGERS GATEWAY BLDG	6	763	4	499	6	909	3	1388	*	*
TOTAL	6	763	4	499	15	1913	3	1388	0	0

### Space Inventory Summary Spreadsheet

Refer to Appendix for a more detailed spreadsheet indicating space numbers, square footage per space, and any additional comments.

# 5.6 Campus Defined

## Campus Plan

The colored circles graphically identifies occupied space representing the Division on campus. The campus site plan is approximate based on assessed plans, documentation, and minimal on-site assessments. For current conditions, please coordinate on-site and with Facilities Planning & Management.

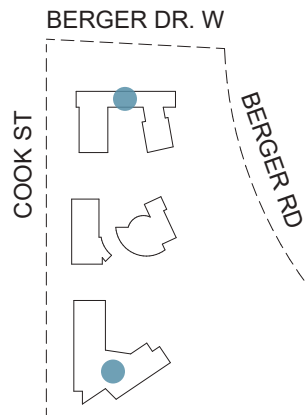

## Composite Floor Plans

Floor plans illustrate where office spaces are located within each respective building for this Division only. The following plans are approximate based on assessed plans, documentation, and minimal on-site assessments. For current conditions, please coordinate on-site and with Facilities Planning & Management.

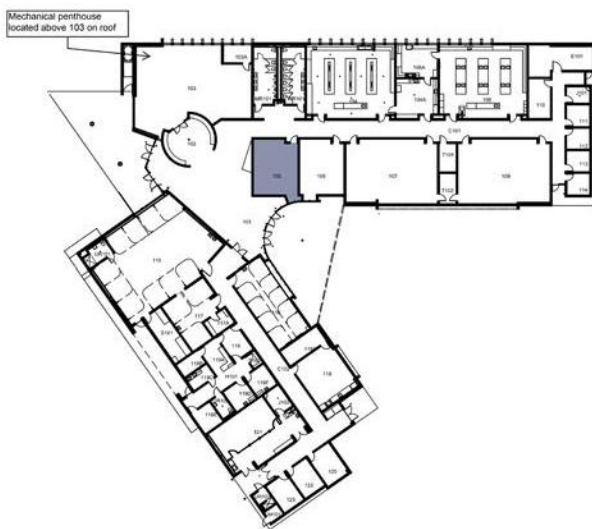

HEALTH SCIENCES

## 5.6 Campus Defined

### Composite Floor Plans

Floor plans illustrate where office spaces are located within each respective building for this Division only. The following plans are approximate based on assessed plans, documentation, and minimal on-site assessments. For current conditions, please coordinate on-site and with Facilities Planning & Management.



MARY STUART ROGERS GATEWAY BUILDING / SECOND FLOOR



## Appendix

- Reference Floor Plans
- Space Inventory Summary

# Appendix - Composite Floor Plans

## Composite Floor Plans

Floor plans identify occupied spaces for all Divisions located within each respective building. For the purpose of this Administrative Assessment, spaces classified as either faculty offices or conference rooms will be shown for reference with a lighter shade of the color coding. The following plans are approximate based on assessed plans, documentation, and minimal on-site assessments. For current conditions, please coordinate on-site and with Facilities Planning & Management.

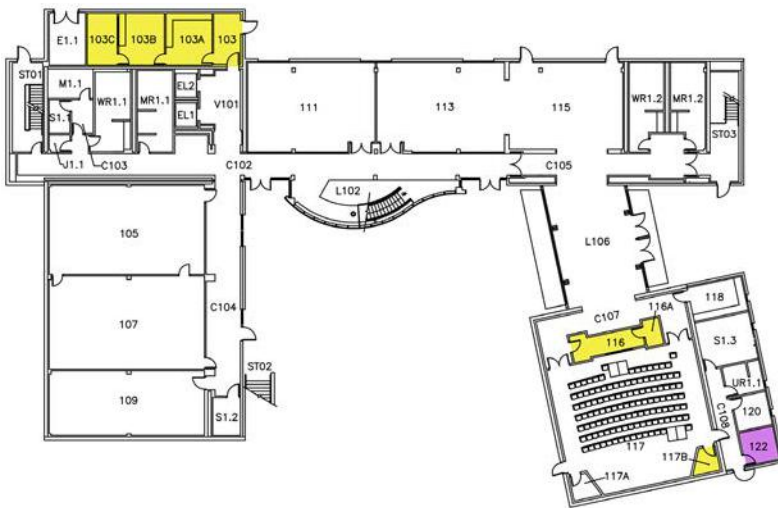

MARY STUART ROGERS GATEWAY BUILDING / FIRST FLOOR



MARY STUART ROGERS GATEWAY BUILDING / SECOND FLOOR

### Division Legend

- Academic Affairs
- Administration & Finance
- Information Technology Services
- President's Office
- Student Affairs
- University Advancement
- Campus Defined

# Appendix - Composite Floor Plans

## Composite Floor Plans

Floor plans identify occupied spaces for all Divisions located within each respective building. For the purpose of this Administrative Assessment, spaces classified as either faculty offices or conference rooms will be shown for reference with a lighter shade of the color coding. The following plans are approximate based on assessed plans, documentation, and minimal on-site assessments. For current conditions, please coordinate on-site and with Facilities Planning & Management.

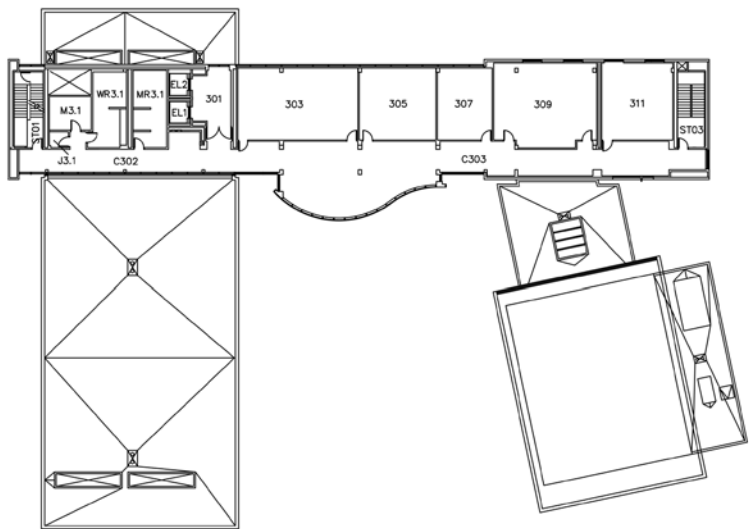

MARY STUART ROGERS GATEWAY BUILDING / THIRD FLOOR  
(PLAN INTENTIONALLY LEFT BLANK)

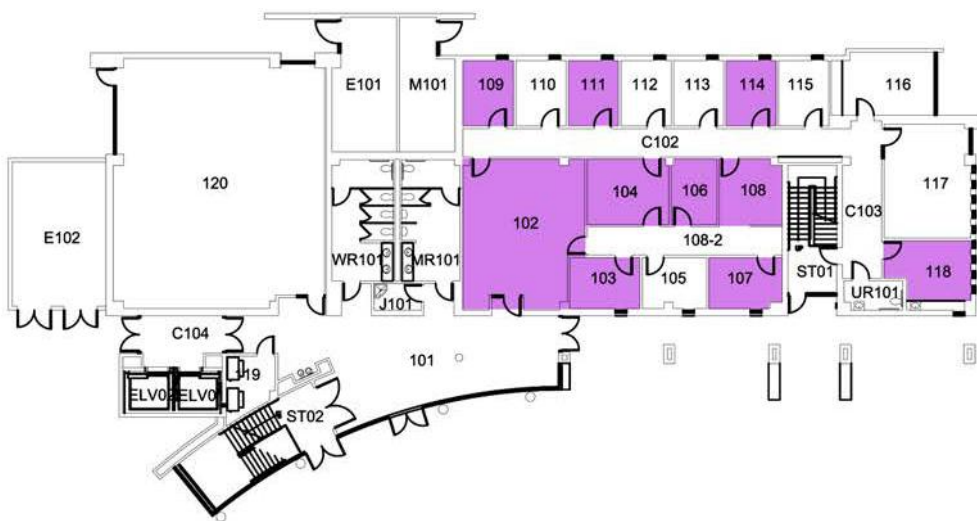

INDIAN WELLS CENTER FOR EDUCATIONAL EXCELLENCES / FIRST FLOOR

### Division Legend

- Academic Affairs
- Administration & Finance
- Information Technology Services
- President's Office
- Student Affairs
- University Advancement
- Campus Defined



# Appendix - Composite Floor Plans

## Composite Floor Plans

Floor plans identify occupied spaces for all Divisions located within each respective building. For the purpose of this Administrative Assessment, spaces classified as either faculty offices or conference rooms will be shown for reference with a lighter shade of the color coding. The following plans are approximate based on assessed plans, documentation, and minimal on-site assessments. For current conditions, please coordinate on-site and with Facilities Planning & Management.

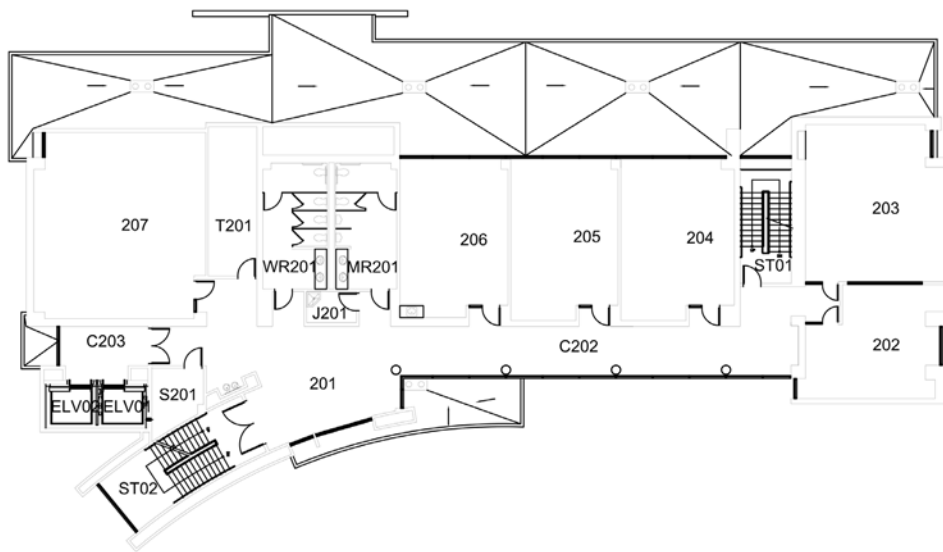

INDIAN WELLS CENTER FOR EDUCATIONAL EXCELLENCES / SECOND FLOOR  
(PLAN INTENTIONALLY LEFT BLANK)

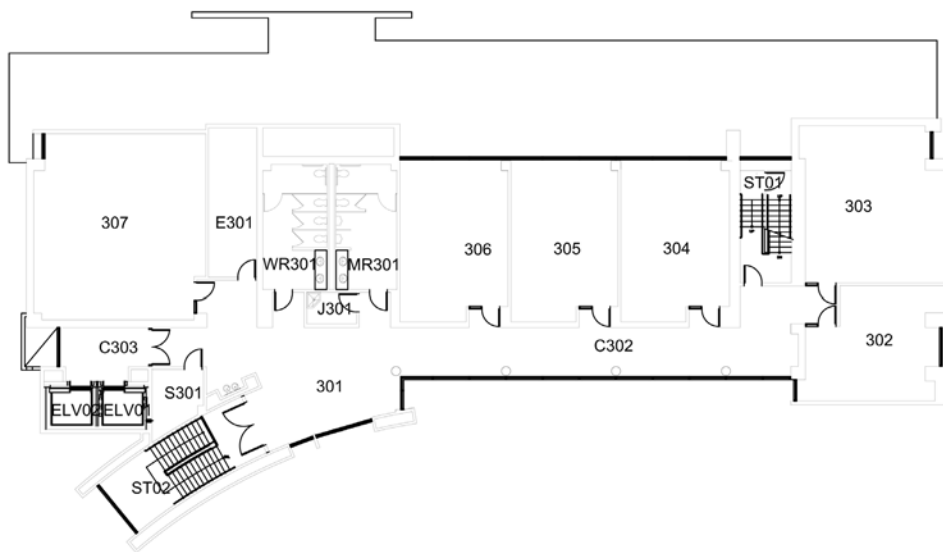

INDIAN WELLS CENTER FOR EDUCATIONAL EXCELLENCES / THIRD FLOOR  
(PLAN INTENTIONALLY LEFT BLANK)

### Division Legend

- Academic Affairs
- Administration & Finance
- Information Technology Services
- President's Office
- Student Affairs
- University Advancement
- Campus Defined

# Appendix - Composite Floor Plans

## Composite Floor Plans

Floor plans identify occupied spaces for all Divisions located within each respective building. For the purpose of this Administrative Assessment, spaces classified as either faculty offices or conference rooms will be shown for reference with a lighter shade of the color coding. The following plans are approximate based on assessed plans, documentation, and minimal on-site assessments. For current conditions, please coordinate on-site and with Facilities Planning & Management.



HEALTH SCIENCES

### Division Legend

- Academic Affairs
- Administration & Finance
- Information Technology Services
- President's Office
- Student Affairs
- University Advancement
- Campus Defined

# Appendix - Space Inventory Summary

Tables below indicate a space needs summary, itemizing each building with the type of space, quantity of space, and total square footage each space occupies. Tables are organized by Division, followed by Department, and Building. The following is approximate based on assessed plans, documentation, and minimal on-site assessments. For current conditions, please coordinate on-site and with Facilities Planning & Management.

ADMINISTRATION AND FINANCE						
BUILDING	SPACE #	SPACE TYPE	ACTUAL SF	SUAM SF	COMMENTS	CONSIDERATIONS (EXISTING SF)
HEALTH SCIENCES	0121	Administration - Support	807	730	1 Support Staff	(E) ACCOMMODATES 10 OCCUPANTS
TOTAL SPACES:		1	TOTAL SQUARE FOOTAGE:		807	

TECH OPPTS & CUSTOMER SUPPORT						
BUILDING	SPACE #	SPACE TYPE	ACTUAL SF	SUAM SF	COMMENTS	CONSIDERATIONS (EXISTING SF)
MARY STUART ROGERS GATEWAY BLDG	0103	Administration - Service	121		Storage	
MARY STUART ROGERS GATEWAY BLDG	0103	Administration - Support	209	260	IT Consultants Office, Computer Storage	(E) ACCOMMODATES 2 OCCUPANTS
MARY STUART ROGERS GATEWAY BLDG	0103	Administration - Service	207		Technician Office, Workroom, 3 Computers	
MARY STUART ROGERS GATEWAY BLDG	0103	Administration - Service	136		Servers, Tech Room Storage	
MARY STUART ROGERS GATEWAY BLDG	0203	Administration - Professional	103	110	1 Support Staff	
HEALTH SCIENCES	0111	Administration - Support	107	110	1 Support Staff	
HEALTH SCIENCES	1102	Administration - Support	1			
TOTAL SPACES:		7	TOTAL SQUARE FOOTAGE:		884	

CREATIVE MEDIA SERVICES						
BUILDING	SPACE #	SPACE TYPE	ACTUAL SF	SUAM SF	COMMENTS	CONSIDERATIONS (EXISTING SF)
MARY STUART ROGERS GATEWAY BLDG	0116	Administration - Service	119		Projector Storage	
MARY STUART ROGERS GATEWAY BLDG	0116	Administration - Service	40			CONFIRM USE, SMALL SF
MARY STUART ROGERS GATEWAY BLDG	0117	Administration - Service	50		Server Room	
TOTAL SPACES:		3	TOTAL SQUARE FOOTAGE:		225	

TECH OPPTS & CUSTOMER SUPPORT						
BUILDING	SPACE #	SPACE TYPE	ACTUAL SF	SUAM SF	COMMENTS	CONSIDERATIONS (EXISTING SF)
MARY STUART ROGERS GATEWAY BLDG	0122	Administration - Support	102	110	1 Support Staff	
TOTAL SPACES:		1	TOTAL SQUARE FOOTAGE:		102	

STUDENT SERVICES						
BUILDING	SPACE #	SPACE TYPE	ACTUAL SF	SUAM SF	COMMENTS	CONSIDERATIONS (EXISTING SF)
MARY STUART ROGERS GATEWAY BLDG	0203	Administration - Professional	106	110	1 Support Staff	
MARY STUART ROGERS GATEWAY BLDG	0203	Administration - Professional	103	110	1 Professional Staff	
INDIAN WELLS CTR FOR EDU EXCEL	0108	Administration - Professional	126	110	Blenda Machuca, Admissions & Student Recruitment	
HEALTH SCIENCES	0114	Administration - Support	204	110	Alan Smith, Professor	
HEALTH SCIENCES	0119	Other Office	146		Student Health Center	
HEALTH SCIENCES	0119	Other Office	143		Main Lobby	
HEALTH SCIENCES	0119	Administration - Service	81	110	1 Professional Staff	
HEALTH SCIENCES	0119	Administration - Service	80		Lab	
HEALTH SCIENCES	0119	Administration - Professional	121		Exam Room	
HEALTH SCIENCES	0119	Administration - Professional	110		Exam Room	
HEALTH SCIENCES	0119	Other Office	110	110	Doctor's Office	(E) ACCOMMODATES 1 OCCUPANTS
TOTAL SPACES:		11	TOTAL SQUARE FOOTAGE:		1239	

OFFICE OF VP STUDENT AFFAIRS						
BUILDING	SPACE #	SPACE TYPE	ACTUAL SF	SUAM SF	COMMENTS	CONSIDERATIONS (EXISTING SF)
INDIAN WELLS CTR FOR EDU EXCEL	0102	Administration - Support	149		1 Support Staff	
INDIAN WELLS CTR FOR EDU EXCEL	0103	Administration - Support	112	110	1 Support Staff	
INDIAN WELLS CTR FOR EDU EXCEL	0104	Administration - Service	168	160		
INDIAN WELLS CTR FOR EDU EXCEL	0106	Other Office				(E) ACCOMMODATES 1 OCCUPANTS
INDIAN WELLS CTR FOR EDU EXCEL	0107	Administration - Professional	115	110	2 Support Staff	CONFIRM USE
INDIAN WELLS CTR FOR EDU EXCEL	0109	Administration - Professional	104	110	1 Support Staff	
INDIAN WELLS CTR FOR EDU EXCEL	0111	Administration - Professional	103	110	1 Support Staff	
INDIAN WELLS CTR FOR EDU EXCEL	0114	Administration - Professional	101	110	1 Support Staff	
INDIAN WELLS CTR FOR EDU EXCEL	0118	Administration - Service	167		VP Offices Lounge	
TOTAL SPACES:		9	TOTAL SQUARE FOOTAGE:		1495	

STRATEGIC COMMUNICATIONS						
BUILDING	SPACE #	SPACE TYPE	ACTUAL SF	SUAM SF	COMMENTS	CONSIDERATIONS (EXISTING SF)
MARY STUART ROGERS GATEWAY BLDG	0203	Administration - Professional	105	110	1 Professional Staff	
MARY STUART ROGERS GATEWAY BLDG	0203	Administration - Professional	103	110	1 Support Staff	
MARY STUART ROGERS GATEWAY BLDG	0203	Administration - Professional	103	110	1 Support Staff	
TOTAL SPACES:		3	TOTAL SQUARE FOOTAGE:		311	

UNIVERSITY DEVELOPMENT						
BUILDING	SPACE #	SPACE TYPE	ACTUAL SF	SUAM SF	COMMENTS	CONSIDERATIONS (EXISTING SF)
MARY STUART ROGERS GATEWAY BLDG	0203	Administration - Professional	101	110	Vacant Office, Used for Auditors	
TOTAL SPACES:		1	TOTAL SQUARE FOOTAGE:		101	

CAMPUS DEFINED						
BUILDING	SPACE #	SPACE TYPE	ACTUAL SF	SUAM SF	COMMENTS	CONSIDERATIONS (EXISTING SF)
MARY STUART ROGERS GATEWAY BLDG	0109	Other Office	878	825	OLI Offices	(E) ACCOMMODATES 21 OCCUPANTS
MARY STUART ROGERS GATEWAY BLDG	0118	Administration - Service	165		Kitchen	
MARY STUART ROGERS GATEWAY BLDG	0203	Administration - Service	171		Reception Area	
MARY STUART ROGERS GATEWAY BLDG	0203	Administration - Professional	134	110	Department Head	
MARY STUART ROGERS GATEWAY BLDG	0203	Administration - Service	104		Safe Room	
MARY STUART ROGERS GATEWAY BLDG	0203	Administration - Professional	206	200	Annisa Rogers, Associate Dean's Office	
MARY STUART ROGERS GATEWAY BLDG	0203	Administration - Professional	101	110	1 Professional Staff	
MARY STUART ROGERS GATEWAY BLDG	0203	Administration - Professional	103	110	1 Support Staff	
MARY STUART ROGERS GATEWAY BLDG	0203	Administration - Professional	242	200	Dean	
MARY STUART ROGERS GATEWAY BLDG	0203	Administration - Support	130	110	1 Support Staff	
MARY STUART ROGERS GATEWAY BLDG	0203	Administration - Service	129		Welch, Staff Lounge	
MARY STUART ROGERS GATEWAY BLDG	0203	Administration - Service	76		1 Support Staff	
MARY STUART ROGERS GATEWAY BLDG	0203	Administration - Professional	101	110	Professional Research, Andrew Montgomery	CONFIRM USE, SMALL SF
MARY STUART ROGERS GATEWAY BLDG	0203	Administration - Support	141	110	Parking Services	
MARY STUART ROGERS GATEWAY BLDG	0203	Administration - Support	111	110	Vacant, Flex Space	
MARY STUART ROGERS GATEWAY BLDG	0203	Administration - Support	111	110	Vacant, Flex Space	
MARY STUART ROGERS GATEWAY BLDG	0203	Administration - Service	116	110	Vacant, Flex Space	
MARY STUART ROGERS GATEWAY BLDG	0211	Other Office	410	375	1 Faculty	(E) ACCOMMODATES 1 OCCUPANTS
MARY STUART ROGERS GATEWAY BLDG	5001	Other Office	92	110	Other Director Office	(E) ACCOMMODATES 1 OCCUPANTS
HEALTH SCIENCES	0103	Administration - Professional	105	110	1 Professional Staff	DIRECTOR TO OCCUPY 150 SF
HEALTH SCIENCES	0101	Administration - Professional	112	110	1 Support Staff	
HEALTH SCIENCES	0102	Administration - Professional	113	110	1 Faculty	
HEALTH SCIENCES	0103	Administration - Professional	123	110	Vacant Office	
HEALTH SCIENCES	0110	Administration - Professional	111	110	1 Faculty	
HEALTH SCIENCES	0111	Administration - Professional	122	110	Department Head	(E) ACCOMMODATES 1 OCCUPANTS
HEALTH SCIENCES	0114	Administration - Professional	99	110	1 Faculty	DEPARTMENT HEAD TO OCCUPY 150 SF
HEALTH SCIENCES	0115	Administration - Professional	99	110	1 Faculty	
HEALTH SCIENCES	0116	Administration - Professional	99	110	1 Faculty	
TOTAL SPACES:		22	TOTAL SQUARE FOOTAGE:		2805	