

Units < 6.1	Resident	NR Foreign	NR USA	Total
Undergrad	490	13	2	505
PostB	18	1	0	19
PostB Cr	30	0	0	30
Masters	312	25	3	340
Doctoral	21	0	1	22
Total	871	39	6	916

Units > 6.0	Resident	NR Foreign	NR USA	Total
Undergrad	15965	622	56	16643
PostB	38	4	0	42
PostB Cr	377	0	0	377
Masters	1202	128	11	1341
Doctoral	40	0	0	40
Total	17622	754	67	18443

01/31/2017

-1 Days to Winter 2017 Census on:

1/30/2017

Resident Headcount & FTE

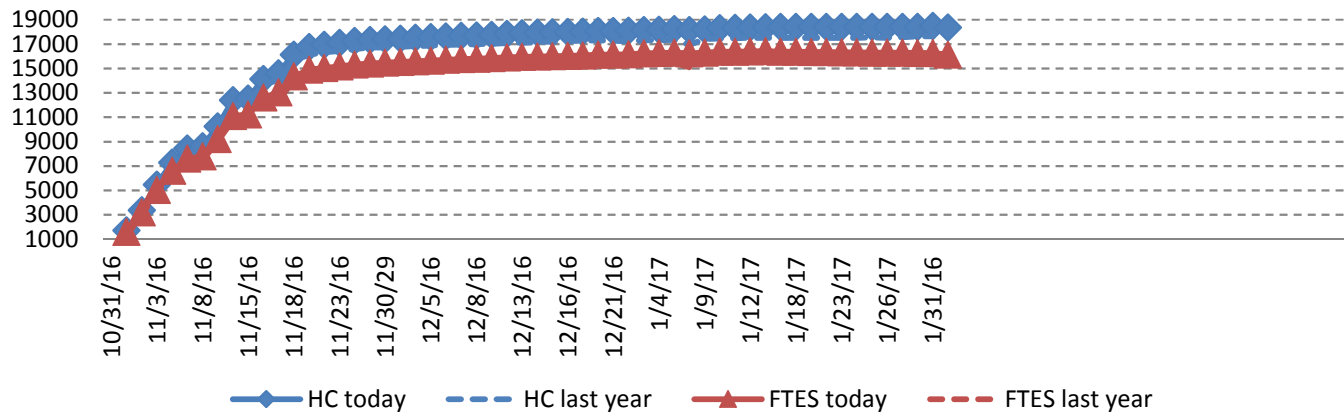

Resident Mean Unit Load

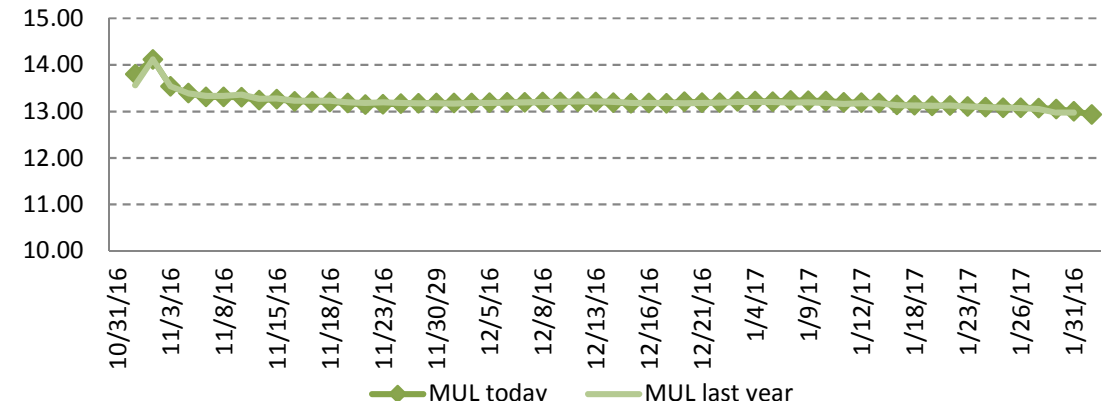

Non-Res Foreign Headcount & FTE

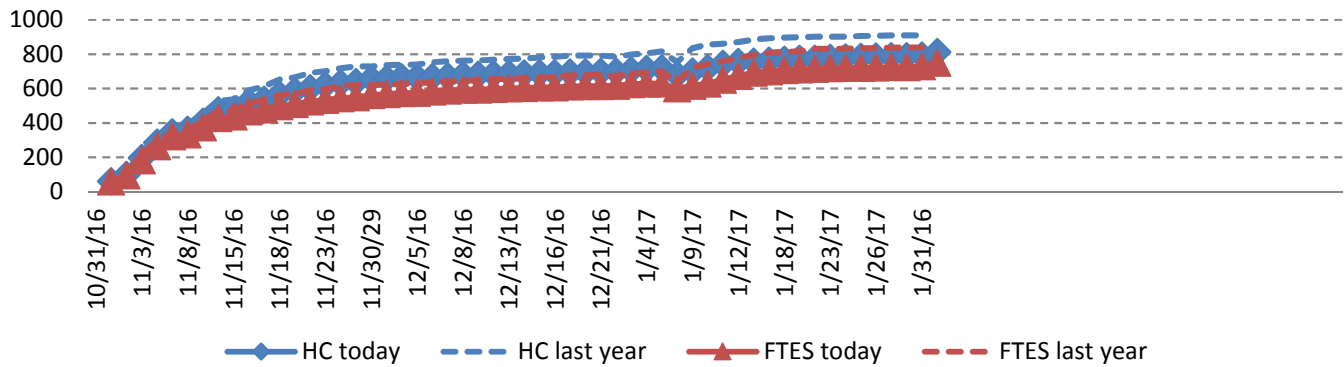

Non-Res Foreign Mean Unit Load

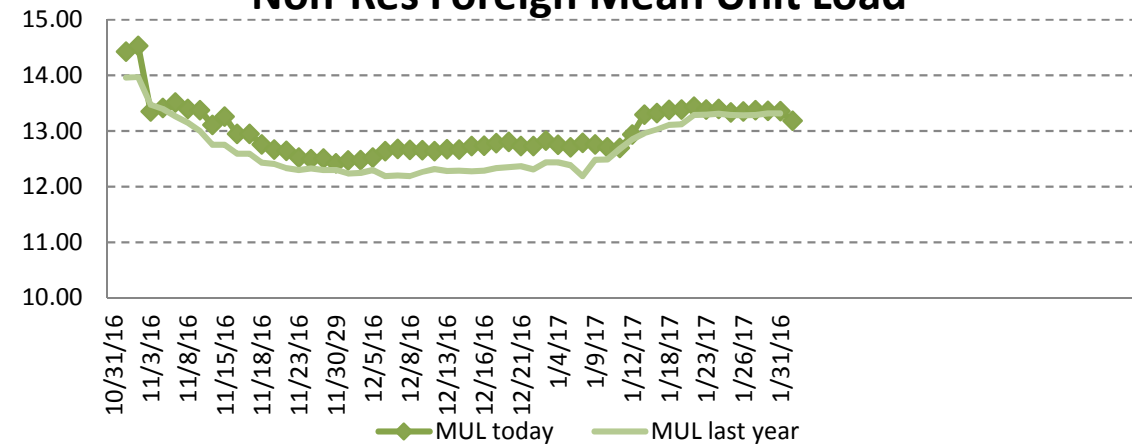

Comparing 01/26/2016 to 01/24/2017 6 Days to Winter 2017 Census on: 1/30/2017

	Resident								Non-Resident Foreign								Non-Resident USA								Total				
	2015	2016	Trat	Trat Δ	Trat % Δ	N Δ	% Δ	2015	2016	Trat	Trat Δ	Trat % Δ	N Δ	% Δ	2015	2016	Trat	Trat Δ	Trat % Δ	N Δ	% Δ	2015	2016	Trat	Trat Δ	Trat % Δ	N Δ	% Δ	
New Students																													
FT Freshmen	9	9	8	1	13%	0	0%	22	12	21	-9	-43%	-10	-45%	0	0	0	0	-	0	-	31	21	29	-8	-28%	-10	-32%	
LD Transfer	10	3	8	-5	-63%	-7	-70%	10	12	11	2	14%	2	20%	1	0	1	-1	-100%	-1	-100%	21	15	19	-4	-21%	-6	-29%	
UD Transfer	26	30	19	11	58%	4	15%	8	14	10	5	47%	6	75%	6	0	3	-3	-100%	-6	-100%	40	44	31	13	42%	4	10%	
PostBac	6	2	2	0	0%	-4	-67%	0	1	0	1	-	1	-	0	1	0	0	-	1	-	6	4	3	1	33%	-2	-33%	
PostBac Cr	69	62	60	2	3%	-7	-10%	0	0	0	0	-	0	-	0	0	0	0	-	0	-	69	62	60	2	3%	-7	-10%	
Masters	69	110	105	5	5%	41	59%	25	17	19	-2	-11%	-8	-32%	1	3	1	2	200%	2	200%	95	130	125	5	4%	35	37%	
Doctoral	1	0	0	0	-	-1	-100%	0	0	0	0	-	0	-	0	0	0	0	-	0	-	1	0	0	0	-	-1	-100%	
Total	190	216	202	14	7%	26	14%	65	56	60	-4	-7%	-9	-14%	8	4	5	-1	-20%	-4	-50%	263	276	267	9	3%	13	5%	
Continue/Return																													
Freshmen	3,288	3,196	3,390	-194	-6%	-92	-3%	98	82	97	-15	-15%	-16	-16%	3	7	2	5	264%	4	133%	3,389	3,285	3,488	-203	-6%	-104	-3%	
Sophomores	2,588	2,775	2,651	124	5%	187	7%	104	88	101	-13	-13%	-16	-15%	6	3	5	-2	-38%	-3	-50%	2,698	2,866	2,757	109	4%	168	6%	
Juniors	4,227	4,554	4,414	140	3%	327	8%	163	124	143	-19	-13%	-39	-24%	14	9	12	-3	-22%	-5	-36%	4,404	4,687	4,569	118	3%	283	6%	
Seniors	5,395	5,753	5,626	127	2%	358	7%	245	258	189	69	36%	13	5%	10	17	9	8	96%	7	70%	5,650	6,028	5,824	204	3%	378	7%	
PostBac	39	25	51	-26	-51%	-14	-36%	3	4	4	0	3%	1	33%	1	0	1	-1	-100%	-1	-100%	43	29	56	-27	-48%	-14	-33%	
PostBac Cr	310	344	335	9	3%	34	11%	0	0	0	0	-	-	-	0	0	0	0	-	0	-	310	344	335	9	3%	34	11%	
Masters	1,348	1,399	1,456	-57	-4%	51	4%	175	132	171	-39	-23%	-43	-25%	10	12	8	4	56%	2	20%	1,533	1,543	1,634	-91	-6%	10	1%	
Doctoral	58	60	62	-2	-4%	2	3%	0	0	0	0	-	0	-	0	1	0	1	-	1	-	58	61	62	-1	-2%	3	5%	
Return fr Absence	17	19	21	-2	-10%	2	12%	1	2	1	1	100%	1	100%	0	0	0	0	-	0	-	18	21	22	-1	-5%	3	17%	
Transitory	69	75	165	-90	-55%	6	9%	49	35	48	-13	-27%	-14	-29%	14	21	14	7	50%	7	50%	132	131	227	-96	-42%	-1	-1%	
Total	17,339	18,200	18,171	29	0%	861	5%	838	725	753	-28	-4%	-113	-13%	58	70	50	20	41%	12	21%	18,235	18,995	18,975	20	0%	760	4%	
Total Headcount	17,529	18,416	18,373	43	0%	887	5%	903	781	813	-32	-4%	-122	-14%	66	74	55	19	35%	8	12%	18,498	19,271	19,242	29	0%	773	4%	
FTES All Students																													
FT Freshmen	7.73	7.93	7.02	0.91	13%	0.20	3%	19.00	8.80	19.35	-10.55	-55%	-10.20	-54%	0.00	0.00	0.00	0.00	-	0	-	26.73	16.73	26.37	-9.64	-37%	-10.00	-37%	
Freshmen	3,004.60	2,898.13	2,978.74	-80.61	-3%	-106.47	-4%	90.80	76.40	91.81	-15.41	-17%	-14.40	-16%	2.93	6.86	1.75	5.11	291%	4	134%	3,098.33	2,981.39	3,072.30	-90.91	-3%	-116.94	-4%	
Sophomores	2,358.13	2,516.80	2,331.89	184.91	8%	158.67	7%	106.60	87.53	99.84	-12.31	-12%	-19.07	-18%	6.27	2.60	4.84	-2.24	-46%	-4	-59%	2,471.00	2,606.93	2,436.57	170.36	7%	135.93	6%	
Juniors	3,833.81	4,123.86	3,890.47	233.39	6%	290.05	8%	168.94	136.87	139.84	-2.97	-2%	-32.07	-19%	14.67	8.13	11.88	-3.75	-32%	-7	-45%	4,017.42	4,268.86	4,042.19	226.67	6%	251.44	6%	
Seniors	4,809.81	5,148.39	4,941.14	207.25	4%	338.58	7%	244.54	265.80	175.45	90.35	51%	21.26	9%	12.93	16.40	8.80	7.60	86%	3	27%	5,067.28	5,430.59	5,125.39	305.20	6%	363.31	7%	
PostBac	27.20	16.00	46.63	-30.63	-66%	-11.20	-41%	2.40	3.53	3.61	-0.08	-2%	1.13	47%	0.53	0.67	1.79	-1.12	-62%	0	26%	30.13	20.20	52.03	-31.83	-61%	-9.93	-33%	
PostBac Cr	319.67	357.86	346.51	11.35	3%	38.19	12%	0.00	0.00	0.00	0.00	-	0.00	-	0.00	0.00	0.00	0.00	-	0	-	319.67	357.86	346.51	11.35	3%	38.19	12%	
Masters	1,090.00	1,166.84	1,370.02	-203.18	-15%	76.84	7%	158.58	107.33	175.00	-67.67	-39%	-51.25	-32%	9.00	10.00	7.92	2.08	26%	1	11%	1,257.58	1,284.17	1,552.93	-268.76	-17%	26.59	2%	
Doctoral	35.00	35.33	54.80	-19.47	-36%	0.33	1%	0.00	0.00	0.00	0.00	-	0.00	-	0.00	0.33	0.00	0.33	-	0	-	35.00	35.66	54.80	-19.14	-35%	0.66	2%	
Return fr Absence	10.40	13.87	18.44	-4.57	-25%	3.47	33%	1.07	1.60	0.92	0.68	74%	0.53	50%	0.00	0.00	0.00	0.00	-	0	-	11.47	15.47	19.36	-3.89	-20%	4.00	35%	
Transitory	29.57	29.87	144.86	-114.99	-79%	0.30	1%	41.20	31.20	44.39	-13.19	-30%	-10.00	-24%	12.40	17.20	12.74	4.46	35%	5	39%	83.17	78.27	201.99	-123.72	-61%	-4.90	-6%	
Total FTES	15,525.92	16,314.88	16,130.52	184.36	1%	788.96	5%	833.13	719.06	750.20	-31.14	-4%	-114.07	-14%	58.73	62.19	49.71	12.48	25%	3	6%	16,417.78	17,096.13	16,930.44	165.69	1%	678.35	4%	
Mean Unit Load																													
FT Freshmen	12.88	13.22	13.17	0.05	0%	0.33	2.6%	12.95	11.00	13.82	-2.82	-20%	-1.95	-15.1%	-	-	-	-	-	-	-	-	-	-	-	-	-	-	
Freshmen	13.60	13.53	13.17	0.36	3%	-0.07	-0.5%	13.54	13.18	13.84	-0.66	-5%	-0.36	-2.7%	13.85	13.52	13.65	-0.13	-1%	-0.32	-2.3%	13.60	13.52	13.19	0.32	2%	-0.08	-0.6%	
Sophomores	13.62	13.59	13.17	0.42	3%	-0.03	-0.2%	13.98	13.78	13.83	-0.05	0%	-0.20	-1.4%	13.44	12.75	13.65	-0.90	-7%	-0.69	-5.1%	13.64	13.60	13.20	0.40	3%	-0.04	-0.3%	
Juniors	13.52	13.50	13.17	0.33	3%	-0.02	-0.2%	14.77	14.88	13.84	1.04	8%	0.11	0.7%	12.95	12.16	13.65	-1.49	-11%	-0.78	-6.1%	13.57	13.54	13.19	0.34	3%	-0.03	-0.2%	
Seniors	13.36	13.39	13.17	0.22	2%	0.03	0.2%	14.94	15.37	13.83	1.54	11%	0.43	2.9%	14.53	14.35	13.65	0.69	5%	-0.18	-1.3%	13.44	13.48	13.19	0.29	2%	0.04	0.3%	
PostBac	8.69	7.78	13.17	-5.39	-41%	-0.91	-10.5%	12.00	10.59	13.91	-3.32	-24%	-1.41	-11.8%	7.95	10.05	13.65	-3.60	-26%	2.10	26.4%	8.83	8.05	13.22	-5.17	-39%	-0.78	-8.8%	
PostBac Cr	12.59	13.21	13.17	0.04	0%	0.63	5.0%	-	-	-	-	-	-	-	-	-	-	-	-	-	-	-	-	-	-	-	-	-	
Masters	9.21	9.27	10.54	-1.26	-12%	0.06	0.7%	9.51	8.64	11.06	-2.42	-22%	-0.87	-9.2%	9.82	8.00	10.92	-2.92	-27%	-1.82	-18.5%	9.25	9.21	10.59	-1.39	-13%	-0.05	-0.5%	
Doctoral	7.12	7.07	10.54	-3.47	-33%	-0.05	-0.7%	-	-	-	-	-	-	-	-	3.96	-	-	-	-	-	-	-	-	-	-	-	-	
Total	13.09	13.09	12.94	0.16	1%	0.00	0.0%	13.31	13.40	13.18	0.21	2%	0.09	0.6%	12.94	12.19	13.22	-1.03	-8%	-0.75	-5.8%	13.10	13.10	12.95	0.15	1%	0.00	0.0%	
FTES College of Disc																													
A&L	3,860.77	3,850.53				-10.24	0%	167.87	124.20				-43.67	-26%	16.23	15.13				-1.10	-7%	4,044.87	3,989.86	3,977.33	12.53	0%	-55.01	-1%	
BPA	1,812.53	1,902.33				89.80	5%	343.33	338.20				-5.13	-1%	10.60	15.13				4.53	43%	2,166.46	2,255.66	2,195.19	60.47	3%	89.20	4%	
Educ	909.20	994.10				84.90	9%	40.73	24.87				-15.86	-39%	1.93	3.33				1.40	73%	951.86	1,022.30	1,092.19	-69.89	-6%	70.44	7%	

Comparing 01/21/2016 to 11 Days to Winter 2017 Census on: 1/30/2017
01/19/2017

	Resident							Non-Resident Foreign							Non-Resident USA							Total							
	2015	2016	Trat	Trat Δ	Trat % Δ	N Δ	% Δ	2015	2016	Trat	Trat Δ	Trat % Δ	N Δ	% Δ	2015	2016	Trat	Trat Δ	Trat % Δ	N Δ	% Δ	2015	2016	Trat	Trat Δ	Trat % Δ	N Δ	% Δ	
New Students																													
FT Freshmen	10	9	8	1	13%	-1	-10%	21	10	21	-11	-52%	-11	-52%	0	0	0	0	-	0	-	31	19	29	-10	-34%	-12	-39%	
LD Transfer	10	3	8	-5	-63%	-7	-70%	10	12	11	2	14%	2	20%	1	0	1	-1	-100%	-1	-100%	21	15	19	-4	-21%	-6	-29%	
UD Transfer	26	30	19	11	58%	4	15%	8	11	10	2	16%	3	38%	4	0	3	-1	-100%	-4	-100%	38	41	31	10	32%	3	8%	
PostBac	6	2	2	0	0%	-4	-67%	0	1	0	1	-	1	-	0	1	0	0	0%	1	-	6	4	3	1	33%	-2	-33%	
PostBac Cr	68	60	60	0	0%	-8	-12%	0	0	0	0	-	0	-	0	0	0	0	-	0	-	68	60	60	0	0%	-8	-12%	
Masters	70	113	105	8	8%	43	61%	23	17	19	-2	-11%	-6	-26%	1	3	1	2	200%	2	200%	94	133	125	8	6%	39	41%	
Doctoral	1	0	0	0	-	-1	-100%	0	0	0	0	-	0	-	0	0	0	0	-	0	-	1	0	0	0	-	-1	-100%	
Total	191	217	202	15	7%	26	14%	62	51	60	-9	-15%	-11	-18%	6	4	5	-1	-20%	-2	-33%	259	272	267	5	2%	13	5%	

Continue/Return																													
Freshmen	3,292	3,194	3,390	-196	-6%	-98	-3%	97	81	97	-16	-16%	-16	-16%	3	7	2	5	264%	4	133%	3,392	3,282	3,488	-206	-6%	-110	-3%	
Sophomores	2,588	2,775	2,651	124	5%	187	7%	105	86	101	-15	-15%	-19	-18%	6	3	5	-2	-38%	-3	-50%	2,699	2,864	2,757	107	4%	165	6%	
Juniors	4,228	4,558	4,414	144	3%	330	8%	162	124	143	-19	-13%	-38	-23%	14	9	12	-3	-22%	-5	-36%	4,404	4,691	4,569	122	3%	287	7%	
Seniors	5,395	5,749	5,626	123	2%	354	7%	245	258	189	69	36%	13	5%	11	17	9	8	96%	6	55%	5,651	6,024	5,824	200	3%	373	7%	
PostBac	40	25	51	-26	-51%	-15	-38%	3	4	4	0	3%	1	33%	1	0	1	-1	-100%	-1	-100%	44	29	56	-27	-48%	-15	-34%	
PostBac Cr	311	344	335	9	3%	33	11%	0	0	0	0	-	-	-	0	0	0	0	-	0	-	311	344	335	9	3%	33	11%	
Masters	1,342	1,395	1,456	-61	-4%	53	4%	173	132	171	-39	-23%	-41	-24%	10	12	8	4	56%	2	20%	1,525	1,539	1,634	-95	-6%	14	1%	
Doctoral	58	60	62	-2	-4%	2	3%	0	0	0	0	-	0	-	0	1	0	1	-	1	-	58	61	62	-1	-2%	3	5%	
Return fr Absence	17	20	21	-1	-5%	3	18%	1	2	1	1	100%	1	100%	0	0	0	0	-	0	-	18	22	22	0	0%	4	22%	
Transitory	65	72	165	-93	-56%	7	11%	50	35	48	-13	-27%	-15	-30%	14	21	14	7	50%	7	50%	129	128	227	-99	-44%	-1	-1%	
Total	17,336	18,192	18,171	21	0%	856	5%	836	722	753	-41	-5%	-114	-14%	59	70	50	20	41%	11	19%	18,231	18,984	18,975	9	0%	753	4%	

Total Headcount	17,527	18,409	18,373	36	0%	882	5%	898	773	813	-40	-5%	-125	-14%	65	74	55	19	35%	9	14%	18,490	19,256	19,242	14	0%	766	4%
------------------------	---------------	---------------	---------------	-----------	-----------	------------	-----------	------------	------------	------------	------------	------------	-------------	-------------	-----------	-----------	-----------	-----------	------------	----------	------------	---------------	---------------	---------------	-----------	-----------	------------	-----------

FTES All Students																													
FT Freshmen	8.27	7.93	7.02	0.91	13%	-0.34	-4%	17.93	7.20	19.35	-12.15	-63%	-10.73	-60%	0.00	0.00	0.00	0.00	-	0	-	26.20	15.13	26.37	-11.24	-43%	-11.07	-42%	
Freshmen	3,014.73	2,909.26	2,978.74	-69.48	-2%	-105.47	-3%	87.06	76.66	91.81	-15.15	-16%	-10.40	-12%	3.20	6.87	1.75	5.12	292%	4	115%	3,104.99	2,992.79	3,072.30	-79.51	-3%	-112.20	-4%	
Sophomores	2,363.60	2,521.20	2,331.89	189.31	8%	157.60	7%	105.80	85.66	99.84	-14.18	-14%	-20.14	-19%	6.27	2.60	4.84	-2.24	-46%	-4	-59%	2,475.67	2,609.46	2,436.57	172.89	7%	133.79	5%	
Juniors	3,843.60	4,139.73	3,890.47	249.26	6%	296.13	8%	162.14	133.60	139.84	-6.24	-4%	-28.54	-18%	13.47	8.40	11.88	-3.48	-29%	-5	-38%	4,019.21	4,281.73	4,042.19	239.54	6%	262.52	7%	
Seniors	4,817.13	5,150.67	4,941.14	209.53	4%	333.54	7%	241.60	264.54	175.45	89.09	51%	22.94	9%	13.67	16.07	8.80	7.27	83%	2	18%	5,072.40	5,431.28	5,125.39	305.89	6%	358.88	7%	
PostBac	26.80	15.74	46.63	-30.89	-66%	-11.06	-41%	2.67	3.80	3.61	0.19	5%	1.13	42%	0.53	0.67	1.79	-1.12	-62%	0	26%	30.00	20.21	52.03	-31.82	-61%	-9.79	-33%	
PostBac Cr	317.27	352.54	346.51	6.03	2%	35.27	11%	0.00	0.00	0.00	0.00	-	0.00	-	0.00	0.00	0.00	0.00	-	0	-	317.27	352.54	346.51	6.03	2%	35.27	11%	
Masters	1,088.50	1,167.17	1,370.02	-202.85	-15%	78.67	7%	157.58	106.83	175.00	-68.17	-39%	-50.75	-32%	9.00	10.00	7.92	2.08	26%	1	11%	1,255.08	1,284.00	1,552.93	-268.93	-17%	28.92	2%	
Doctoral	35.00	35.33	54.80	-19.47	-36%	0.33	1%	0.00	0.00	0.00	0.00	-	0.00	-	0.00	0.33	0.00	0.33	-	0	-	35.00	35.66	54.80	-19.14	-35%	0.66	2%	
Return fr Absence	10.13	14.07	18.44	-4.37	-24%	3.94	39%	0.80	1.60	0.92	0.68	74%	0.80	100%	0.00	0.00	0.00	0.00	-	0	-	10.93	15.67	19.36	-3.69	-19%	4.74	43%	
Transitory	28.17	29.00	144.86	-115.86	-80%	0.83	3%	41.60	31.20	44.39	-13.19	-30%	-10.40	-25%	12.40	17.27	12.74	4.53	36%	5	39%	82.17	77.47	201.99	-124.52	-62%	-4.70	-6%	
Total FTES	15,553.20	16,342.64	16,130.52	212.12	1%	789.44	5%	817.18	711.09	750.20	-39.11	-5%	-106.09	-13%	58.54	62.21	49.71	12.50	25%	4	6%	16,428.92	17,115.94	16,930.44	185.50	1%	687.02	4%	

Mean Unit Load																													
FT Freshmen	12.41	13.22	13.17	0.05	0%	0.81	6.5%	12.81	10.80	13.82	-3.02	-22%	-2.01	-15.7%	-	-	-	-	-	-	-	12.68	11.94	13.64	-1.70	-12%	-0.73	-5.8%	
Freshmen	13.64	13.60	13.17	0.43	3%	-0.04	-0.3%	13.13	13.34	13.84	-0.49	-4%	0.21	1.6%	14.16	13.57	13.65	-0.08	-1%	-0.59	-4.1%	13.62	13.59	13.19	0.39	3%	-0.03	-0.2%	
Sophomores	13.67	13.62	13.17	0.45	3%	-0.05	-0.4%	13.73	13.77	13.83	-0.06	0%	0.05	0.3%	13.44	12.75	13.65	-0.90	-7%	-0.69	-5.1%	13.67	13.62	13.20	0.43	3%	-0.05	-0.3%	
Juniors	13.55	13.54	13.17	0.37	3%	-0.01	-0.1%	14.26	14.85	13.84	1.01	7%	0.58	4.1%	13.41	12.50	13.65	-1.15	-8%	-0.91	-6.8%	13.58	13.57	13.19	0.38	3%	-0.01	0.0%	
Seniors	13.38	13.41	13.17	0.24	2%	0.02	0.2%	14.78	15.30	13.83	1.47	11%	0.52	3.5%	14.32	14.10	13.65	0.45	3%	-0.22	-1.5%	13.45	13.49	13.19	0.30	2%	0.04	0.3%	
PostBac	8.34	7.71	13.17	-5.46	-41%	-0.63	-7.5%	13.35	11.40	13.91	-2.51	-18%	-1.95	-14.6%	7.95	10.05	13.65	-3.60	-26%	2.10	26.4%	8.54	8.05	13.22	-5.17	-39%	-0.49	-5.8%	
PostBac Cr	12.49	13.09	13.17	-0.08	-1%	0.60	4.8%	-	-	-	-	-	-	-	-	-	-	-	-	-	-	12.49	13.09	13.17	-0.08	-1%	0.60	4.8%	
Masters	9.23	9.27	10.54	-1.26	-12%	0.04	0.4%	9.65	8.60	11.06	-2.46	-22%	-1.04	-10.8%	9.82	8.00	10.92	-2.92	-27%	-1.82	-18.5%	9.29	9.20	10.59	-1.39	-13%	-0.08	-0.9%	
Doctoral	7.12	7.07	10.54	-3.47	-33%	-0.05	-0.7%	-	-	-	-	-	-	-	-	3.96	-	-	-	-	-	7.12	7.02	10.54	-3.52	-33%	-0.10	-1.4%	
Total	13.12	13.12	12.94	0.18	1%	0.00	0.0%	13.12	13.38	13.18	0.20	2%	0.26	2.0%	13.09	12.19	13.22	-1.03	-8%	-0.90	-6.9%	13.12	13.13	12.95	0.18	1%	0.01	0.1%	

FTES College of Disc																													
A&L	3,867.08	3,869.85				2.77	0%	165.53	121.87				-43.66	-26%	16.17	14.87				-1.30	-8%	4,048.78	4,006.59	3,977.33	29.26	1%	-42.19	-1%	
BPA	1,822.07	1,913.53				91.46	5%	333.73	335.53				1.80	1%	11.13	15.13	</												

Comparing 01/20/2016 to 01/18/2017 12 Days to Winter 2017 Census on: 1/30/2017

	Resident							Non-Resident Foreign							Non-Resident USA							Total							
	2015	2016	Trat	Trat Δ	Trat % Δ	N Δ	% Δ	2015	2016	Trat	Trat Δ	Trat % Δ	N Δ	% Δ	2015	2016	Trat	Trat Δ	Trat % Δ	N Δ	% Δ	2015	2016	Trat	Trat Δ	Trat % Δ	N Δ	% Δ	
New Students																													
FT Freshmen	10	9	8	1	13%	-1	-10%	21	9	21	-12	-57%	-12	-57%	0	0	0	0	-	0	-	31	18	29	-11	-38%	-13	-42%	
LD Transfer	10	3	8	-5	-63%	-7	-70%	10	12	11	2	14%	2	20%	1	0	1	-1	-100%	-1	-100%	21	15	19	-4	-21%	-6	-29%	
UD Transfer	27	30	19	11	58%	3	11%	8	10	10	1	5%	2	25%	3	0	3	-3	-100%	-3	-100%	38	40	31	9	29%	2	5%	
PostBac	6	2	2	0	0%	-4	-67%	0	1	0	1	-	1	-	0	1	1	0	0%	1	-	6	4	3	1	33%	-2	-33%	
PostBac Cr	69	59	60	-1	-2%	-10	-14%	0	0	0	0	-	0	-	0	0	0	0	-	0	-	69	59	60	-1	-2%	-10	-14%	
Masters	69	114	105	9	9%	45	65%	23	18	19	-1	-5%	-5	-22%	1	3	1	2	200%	2	200%	93	135	125	10	8%	42	45%	
Doctoral	1	0	0	0	-	-1	-100%	0	0	0	0	-	0	-	0	0	0	0	-	0	-	1	0	0	0	-	-1	-100%	
Total	192	217	202	15	7%	25	13%	62	50	60	-10	-17%	-12	-19%	5	4	5	-1	-20%	-1	-20%	259	271	267	4	1%	12	5%	
Continue/Return																													
Freshmen	3,291	3,197	3,390	-193	-6%	-94	-3%	97	81	97	-16	-16%	-16	-16%	3	7	2	5	264%	4	133%	3,391	3,285	3,488	-203	-6%	-106	-3%	
Sophomores	2,588	2,773	2,651	122	5%	185	7%	106	86	101	-15	-15%	-20	-19%	6	3	5	-2	-38%	-3	-50%	2,700	2,862	2,757	105	4%	162	6%	
Juniors	4,226	4,561	4,414	147	3%	335	8%	161	124	143	-19	-13%	-37	-23%	14	9	12	-3	-22%	-5	-36%	4,401	4,694	4,569	125	3%	293	7%	
Seniors	5,398	5,742	5,626	116	2%	344	6%	245	258	189	69	36%	13	5%	11	17	9	8	96%	6	55%	5,654	6,017	5,824	193	3%	363	6%	
PostBac	40	25	51	-26	-51%	-15	-38%	3	4	4	0	3%	1	33%	1	0	1	-1	-100%	-1	-100%	44	29	56	-27	-48%	-15	-34%	
PostBac Cr	310	345	335	10	3%	35	11%	0	0	0	0	-	-	-	0	0	0	0	-	0	-	310	345	335	10	3%	35	11%	
Masters	1,342	1,393	1,456	-63	-4%	51	4%	172	128	171	-43	-25%	-44	-26%	10	12	8	4	56%	2	20%	1,524	1,533	1,634	-101	-6%	9	1%	
Doctoral	58	60	62	-2	-4%	2	3%	0	0	0	0	-	0	-	0	1	0	1	-	1	-	58	61	62	-1	-2%	3	5%	
Return fr Absence	17	20	21	-1	-5%	3	18%	1	2	1	1	100%	1	100%	0	0	0	0	-	0	-	18	22	22	0	0%	4	22%	
Transitory	64	72	165	-93	-56%	8	13%	50	35	48	-13	-27%	-15	-30%	14	21	14	7	50%	7	50%	128	128	227	-99	-44%	0	0%	
Total	17,334	18,188	18,171	17	0%	854	5%	835	718	753	-35	-5%	-117	-14%	59	70	50	20	41%	11	19%	18,228	18,976	18,975	1	0%	748	4%	
Total Headcount	17,526	18,405	18,373	32	0%	879	5%	897	768	813	-45	-6%	-129	-14%	64	74	55	19	35%	10	16%	18,487	19,247	19,242	5	0%	760	4%	
FTES All Students																													
FT Freshmen	8.27	7.93	7.02	0.91	13%	-0.34	-4%	17.13	6.40	19.35	-12.95	-67%	-10.73	-63%	0.00	0.00	0.00	0.00	-	0	-	25.40	14.33	26.37	-12.04	-46%	-11.07	-44%	
Freshmen	3,017.40	2,915.00	2,978.74	-63.74	-2%	-102.40	-3%	86.93	75.86	91.81	-15.95	-17%	-11.07	-13%	3.20	6.86	1.75	5.11	291%	4	114%	3,107.53	2,997.72	3,072.30	-74.58	-2%	-109.81	-4%	
Sophomores	2,365.33	2,519.73	2,331.89	187.84	8%	154.40	7%	105.67	85.40	99.84	-14.44	-14%	-20.27	-19%	6.27	2.60	4.84	-2.24	-46%	-4	-59%	2,477.27	2,607.73	2,436.57	171.16	7%	130.46	5%	
Juniors	3,846.20	4,148.93	3,890.47	258.46	7%	302.73	8%	162.14	132.54	139.84	-7.30	-5%	-29.60	-18%	13.47	8.53	11.88	-3.35	-28%	-5	-37%	4,021.81	4,290.00	4,042.19	247.81	6%	268.19	7%	
Seniors	4,820.00	5,148.00	4,941.14	206.86	4%	328.00	7%	241.80	264.94	175.45	89.49	51%	23.14	10%	12.67	16.07	8.80	7.27	83%	3	27%	5,074.47	5,429.01	5,125.39	303.62	6%	354.54	7%	
PostBac	26.27	16.27	46.63	-30.36	-65%	-10.00	-38%	2.67	3.80	3.61	0.19	5%	1.13	42%	0.53	0.67	1.79	-1.12	-62%	0	26%	29.47	20.74	52.03	-31.29	-60%	-8.73	-30%	
PostBac Cr	316.60	352.47	346.51	5.96	2%	35.87	11%	0.00	0.00	0.00	0.00	-	0.00	-	0.00	0.00	0.00	0.00	-	0	-	316.60	352.47	346.51	5.96	2%	35.87	11%	
Masters	1,089.92	1,168.83	1,370.02	-201.19	-15%	78.91	7%	157.25	104.50	175.00	-70.50	-40%	-52.75	-34%	9.00	10.00	7.92	2.08	26%	1	11%	1,256.17	1,283.33	1,552.93	-269.60	-17%	27.16	2%	
Doctoral	35.00	35.33	54.80	-19.47	-36%	0.33	1%	0.00	0.00	0.00	0.00	-	0.00	-	0.00	0.33	0.00	0.33	-	0	-	35.00	35.66	54.80	-19.14	-35%	0.66	2%	
Return fr Absence	10.13	14.07	18.44	-4.37	-24%	3.94	39%	0.53	1.33	0.92	0.41	44%	0.80	151%	0.00	0.00	0.00	0.00	-	0	-	10.66	15.40	19.36	-3.96	-20%	4.74	44%	
Transitory	27.90	29.00	144.86	-115.86	-80%	1.10	4%	41.33	31.20	44.39	-13.19	-30%	-10.13	-25%	12.40	17.00	12.74	4.26	33%	5	37%	81.63	77.20	201.99	-124.79	-62%	-4.43	-5%	
Total FTES	15,563.02	16,355.56	16,130.52	225.04	1%	792.54	5%	815.45	705.97	750.20	-44.23	-6%	-109.48	-13%	57.54	62.06	49.71	12.35	25%	5	8%	16,436.01	17,123.59	16,930.44	193.15	1%	687.58	4%	
Mean Unit Load																													
FT Freshmen	12.41	13.22	13.17	0.05	0%	0.81	6.5%	12.24	10.67	13.82	-3.15	-23%	-1.57	-12.8%	-	-	-	-	-	-	-	-	-	-	-	-	-	-	-
Freshmen	13.65	13.61	13.17	0.44	3%	-0.04	-0.3%	13.09	13.23	13.84	-0.61	-4%	0.14	1.0%	14.16	13.38	13.65	-0.27	-2%	-0.78	-5.5%	13.63	13.60	13.19	0.40	3%	-0.03	-0.3%	
Sophomores	13.68	13.62	13.17	0.45	3%	-0.06	-0.4%	13.56	13.73	13.83	-0.10	-1%	0.17	1.3%	13.44	12.75	13.65	-0.90	-7%	-0.69	-5.1%	13.67	13.62	13.20	0.43	3%	-0.05	-0.4%	
Juniors	13.57	13.56	13.17	0.39	3%	-0.01	-0.1%	14.35	14.84	13.84	1.00	7%	0.49	3.4%	13.41	12.66	13.65	-0.99	-7%	-0.75	-5.6%	13.60	13.60	13.19	0.40	3%	0.00	0.0%	
Seniors	13.38	13.42	13.17	0.25	2%	0.03	0.3%	14.80	15.31	13.83	1.48	11%	0.51	3.5%	14.27	14.10	13.65	0.45	3%	-0.17	-1.2%	13.45	13.50	13.19	0.31	2%	0.05	0.4%	
PostBac	8.28	7.85	13.17	-5.31	-40%	-0.43	-5.2%	13.35	11.40	13.91	-2.51	-18%	-1.95	-14.6%	7.95	10.05	13.65	-3.60	-26%	2.10	26.4%	8.49	8.18	13.22	-5.04	-38%	-0.31	-3.7%	
PostBac Cr	12.47	13.09	13.17	-0.08	-1%	0.62	5.0%	-	-	-	-	-	-	-	-	-	-	-	-	-	-	-	-	-	-	-	-	-	-
Masters	9.25	9.29	10.54	-1.24	-12%	0.04	0.5%	9.68	8.59	11.06	-2.47	-22%	-1.09	-11.2%	9.82	8.00	10.92	-2.92	-27%	-1.82	-18.5%	9.31	9.22	10.59	-1.37	-13%	-0.09	-0.9%	
Doctoral	7.12	7.07	10.54	-3.47	-33%	-0.05	-0.7%	-	-	-	-	-	-	-	-	3.96	-	-	-	-	-	-	-	-	-	-	-	-	-
Total	13.13	13.13	12.94	0.20	2%	0.01	0.0%	13.11	13.38	13.18	0.20	1%	0.27	2.1%	13.06	12.16	13.22	-1.06	-8%	-0.90	-6.9%	13.13	13.14	12.95	0.19	1%	0.01	0.1%	
FTES College of Disc																													
A&L	3,871.70	3,875.28				3.58	0%	165.27	121.13				-44.14	-27%	15.17	14.87				-0.30	-2%	4,052.14	4,011.28	3,977.33	33.95	1%	-40.86	-1%	
BPA	1,824.40	1,911.47				87.07	5%	333.33	332.87				-0.46	0%	11.13	14.87				3.74	34%	2,168.86	2,259.21	2,195.19	64.02	3%	90.35	4%	
Educ	910.92	988.08				77.16	8%	39.40	23.53				-15.87	-40%	1.93	3.33				1.40	73%	952.25	1,014.94	1,092.19					

Comparing 01/19/2016 to 13 Days to Winter 2017 Census on: 1/30/2017

	Resident							Non-Resident Foreign							Non-Resident USA							Total							
	2015	2016	Trat	Trat Δ	Trat % Δ	N Δ	% Δ	2015	2016	Trat	Trat Δ	Trat % Δ	N Δ	% Δ	2015	2016	Trat	Trat Δ	Trat % Δ	N Δ	% Δ	2015	2016	Trat	Trat Δ	Trat % Δ	N Δ	% Δ	
New Students																													
FT Freshmen	10	9	8	1	13%	-1	-10%	21	9	21	-12	-57%	-12	-57%	0	0	0	0	-	0	-	31	18	29	-11	-38%	-13	-42%	
LD Transfer	10	3	8	-5	-63%	-7	-70%	10	11	11	1	5%	1	10%	1	0	1	-1	-100%	-1	-100%	21	14	19	-5	-26%	-7	-33%	
UD Transfer	27	30	19	-11	58%	3	11%	8	10	10	1	5%	2	25%	3	0	3	-3	-100%	-3	-100%	38	40	31	9	29%	2	5%	
PostBac	6	2	2	0	0%	-4	-67%	0	1	0	1	-	1	-	0	1	1	0	0%	1	-	6	4	3	1	33%	-2	-33%	
PostBac Cr	68	59	60	-1	-2%	-9	-13%	0	0	0	0	-	0	-	0	0	0	0	-	0	-	68	59	60	-1	-2%	-9	-13%	
Masters	69	114	105	9	9%	45	65%	23	17	19	-2	-11%	-6	-26%	1	3	1	2	200%	2	200%	93	134	125	9	7%	41	44%	
Doctoral	1	0	0	0	-	-1	-100%	0	0	0	0	-	0	-	0	0	0	0	-	0	-	1	0	0	0	-	-1	-100%	
Total	191	217	202	15	7%	26	14%	62	48	60	-12	-20%	-14	-23%	5	4	5	-1	-20%	-1	-20%	258	269	267	2	1%	11	4%	
Continue/Return																													
Freshmen	3,291	3,197	3,390	-193	-6%	-94	-3%	97	81	97	-16	-16%	-16	-16%	3	7	2	5	264%	4	133%	3,391	3,285	3,488	-203	-6%	-106	-3%	
Sophomores	2,588	2,775	2,651	124	5%	187	7%	105	85	101	-16	-16%	-20	-19%	6	3	5	-2	-38%	-3	-50%	2,699	2,863	2,757	106	4%	164	6%	
Juniors	4,227	4,562	4,414	148	3%	335	8%	159	123	143	-20	-14%	-36	-23%	15	9	12	-3	-22%	-6	-40%	4,401	4,694	4,569	125	3%	293	7%	
Seniors	5,393	5,741	5,626	115	2%	348	6%	245	258	189	69	36%	13	5%	11	17	9	8	96%	6	55%	5,649	6,016	5,824	192	3%	367	6%	
PostBac	40	25	51	-26	-51%	-15	-38%	3	4	4	0	3%	1	33%	1	0	1	-1	-100%	-1	-100%	44	29	56	-27	-48%	-15	-34%	
PostBac Cr	309	345	335	10	3%	36	12%	0	0	0	0	-	-	-	0	0	0	0	-	0	-	309	345	335	10	3%	36	12%	
Masters	1,344	1,392	1,456	-64	-4%	48	4%	172	127	171	-44	-26%	-45	-26%	10	12	8	4	56%	2	20%	1,526	1,531	1,634	-103	-6%	5	0%	
Doctoral	59	60	62	-2	-4%	1	2%	0	0	0	0	-	0	-	0	1	0	1	-	1	-	59	61	62	-1	-2%	2	3%	
Return fr Absence	17	20	21	-1	-5%	3	18%	1	2	1	1	100%	1	100%	0	0	0	0	-	0	-	18	22	22	0	0%	4	22%	
Transitory	67	73	165	-92	-56%	6	9%	49	35	48	-13	-27%	-14	-29%	14	21	14	7	50%	7	50%	130	129	227	-98	-43%	-1	-1%	
Total	17,335	18,190	18,171	19	0%	855	5%	831	715	753	-38	-5%	-116	-14%	60	70	50	20	41%	10	17%	18,226	18,975	18,975	0	0%	749	4%	
Total Headcount	17,526	18,407	18,373	34	0%	881	5%	893	763	813	-50	-6%	-130	-15%	65	74	55	19	35%	9	14%	18,484	19,244	19,242	2	0%	760	4%	
FTES All Students																													
FT Freshmen	8.27	7.93	7.02	0.91	13%	-0.34	-4%	17.40	6.40	19.35	-12.95	-67%	-11.00	-63%	0.00	0.00	0.00	0.00	-	0	-	25.67	14.33	26.37	-12.04	-46%	-11.34	-44%	
Freshmen	3,025.00	2,920.67	2,978.74	-58.07	-2%	-104.33	-3%	87.07	75.93	91.81	-15.88	-17%	-11.14	-13%	3.20	6.87	1.75	5.12	292%	4	115%	3,115.27	3,003.47	3,072.30	-68.83	-2%	-111.80	-4%	
Sophomores	2,368.86	2,523.40	2,331.89	191.51	8%	154.54	7%	102.33	81.73	99.84	-18.11	-18%	-20.60	-20%	6.27	2.60	4.84	-2.24	-46%	-4	-59%	2,477.46	2,607.73	2,436.57	171.16	7%	130.27	5%	
Juniors	3,851.34	4,151.06	3,890.47	260.59	7%	299.72	8%	160.07	131.74	139.84	-8.10	-6%	-28.33	-18%	14.60	8.53	11.88	-3.35	-28%	-6	-42%	4,026.01	4,291.33	4,042.19	249.14	6%	265.32	7%	
Seniors	4,816.60	5,148.59	4,941.14	207.45	4%	331.99	7%	239.00	262.87	175.45	87.42	50%	23.87	10%	12.40	15.80	8.80	7.00	80%	3	27%	5,068.00	5,427.26	5,125.39	301.87	6%	359.26	7%	
PostBac	26.00	16.27	46.63	-30.36	-65%	-9.73	-37%	2.67	3.80	3.61	0.19	5%	1.13	42%	0.53	0.67	1.79	-1.12	-62%	0	26%	29.20	20.74	52.03	-31.29	-60%	-8.46	-29%	
PostBac Cr	311.13	352.74	346.51	6.23	2%	41.61	13%	0.00	0.00	0.00	0.00	-	0.00	-	0.00	0.00	0.00	0.00	-	0	-	311.13	352.74	346.51	6.23	2%	41.61	13%	
Masters	1,088.75	1,167.42	1,370.02	-202.60	-15%	78.67	7%	157.25	103.50	175.00	-71.50	-41%	-53.75	-34%	9.00	10.00	7.92	2.08	26%	1	11%	1,255.00	1,280.92	1,552.93	-272.01	-8%	25.92	2%	
Doctoral	35.33	35.33	54.80	-19.47	-36%	0.00	0%	0.00	0.00	0.00	0.00	-	0.00	-	0.00	0.33	0.00	0.33	-	0	-	35.33	35.66	54.80	-19.14	-35%	0.33	1%	
Return fr Absence	10.40	13.80	18.44	-4.64	-25%	3.40	33%	0.53	1.33	0.92	0.41	44%	0.80	151%	0.00	0.00	0.00	0.00	-	0	-	10.93	15.13	19.36	-4.23	-22%	4.20	38%	
Transitory	28.83	29.27	144.86	-115.59	-80%	0.44	2%	40.80	31.20	44.39	-13.19	-30%	-9.60	-24%	12.07	16.73	12.74	3.99	31%	5	39%	81.70	77.20	201.99	-124.79	-62%	-4.50	-6%	
Total FTES	15,570.51	16,366.48	16,130.52	235.96	1%	795.97	5%	807.12	698.50	750.20	-51.70	-7%	-108.62	-13%	58.07	61.53	49.71	11.82	24%	3	6%	16,435.70	17,126.51	16,930.44	196.07	1%	690.81	4%	
Mean Unit Load																													
FT Freshmen	12.41	13.22	13.17	0.05	0%	0.81	6.5%	12.43	10.67	13.82	-3.15	-23%	-1.76	-14.2%	-	-	-	-	-	-	-	-	-	-	-	-	-	-	
Freshmen	13.68	13.63	13.17	0.46	4%	-0.05	-0.3%	13.11	13.24	13.84	-0.60	-4%	0.12	0.9%	13.77	13.19	13.65	-0.46	-3%	-0.57	-4.2%	13.66	13.62	13.19	0.42	3%	-0.04	-0.3%	
Sophomores	13.69	13.63	13.17	0.46	4%	-0.06	-0.5%	13.29	13.45	13.83	-0.38	-3%	0.16	1.2%	13.44	12.75	13.65	-0.90	-7%	-0.69	-5.1%	13.68	13.62	13.20	0.43	3%	-0.05	-0.4%	
Juniors	13.58	13.56	13.17	0.39	3%	-0.02	-0.1%	14.33	14.86	13.84	1.02	7%	0.53	3.7%	13.61	12.66	13.65	-0.99	-7%	-0.95	-7.0%	13.61	13.60	13.19	0.41	3%	-0.01	-0.1%	
Seniors	13.38	13.42	13.17	0.25	2%	0.04	0.3%	14.63	15.19	13.83	1.36	10%	0.56	3.8%	14.00	13.90	13.65	0.24	2%	-0.10	-0.7%	13.44	13.50	13.19	0.31	2%	0.06	0.4%	
PostBac	8.22	7.85	13.17	-5.31	-40%	-0.37	-4.5%	13.35	11.40	13.91	-2.51	-18%	-1.95	-14.6%	7.95	10.05	13.65	-3.60	-26%	2.10	26.4%	8.44	8.18	13.22	-5.04	-38%	-0.25	-3.0%	
PostBac Cr	12.33	13.10	13.17	-0.07	-1%	0.77	6.3%	-	-	-	-	-	-	-	-	-	-	-	-	-	-	-	-	-	-	-	-	-	
Masters	9.23	9.29	10.54	-1.25	-12%	0.06	0.6%	9.68	8.63	11.06	-2.44	-22%	-1.05	-10.9%	9.82	8.00	10.92	-2.92	-27%	-1.82	-18.5%	9.29	9.22	10.59	-1.37	-13%	-0.07	-0.7%	
Doctoral	7.07	7.07	10.54	-3.47	-33%	0.00	0.0%	-	-	-	-	-	-	-	-	3.96	-	-	-	-	-	-	-	-	-	-	-	-	
Total	13.13	13.14	12.94	0.21	2%	0.01	0.1%	13.03	13.33	13.18	0.14	1%	0.30	2.3%	12.98	12.05	13.22	-1.16	-9%	-0.93	-7.2%	13.13	13.14	12.95	0.20	2%	0.02	0.1%	
FTES College of Disc																													
A&L	3,881.23	3,884.28				3.05	0%	164.20	121.67				-42.53	-26%	14.90	14.33				-0.57	-4%	4,060.33	4,020.28	3,977.33	42.95	1%	-40.05	-1%	
BPA	1,825.33	1,912.73				87.40	5%	328.27	328.07				-0.20	0%	11.13	14.87				3.74	34%	2,164.73	2,255.67	2,195.19	60.48	3%	90.94	4%	
Educ	903.42	989.25				85.83	10%	39.40	23.53				-15.87	-40%	1.93	3.33				1.40	73%	944.75	1,016.11	1,092.19	-76.08	-7%	71.36	8%	
NSci																													

Comparing 01/15/2016 to 17 Days to Winter 2017 Census on: 1/30/2017
01/13/2017

	Resident							Non-Resident Foreign							Non-Resident USA							Total							
	2015	2016	Trat	Trat Δ	Trat % Δ	N Δ	% Δ	2015	2016	Trat	Trat Δ	Trat % Δ	N Δ	% Δ	2015	2016	Trat	Trat Δ	Trat % Δ	N Δ	% Δ	2015	2016	Trat	Trat Δ	Trat % Δ	N Δ	% Δ	
New Students																													
FT Freshmen	10	9	8	1	13%	-1	-10%	20	8	21	-13	-62%	-12	-60%	0	0	0	0	-	0	-	30	17	29	-12	-41%	-13	-43%	
LD Transfer	10	3	8	-5	-63%	-7	-70%	9	11	11	1	5%	2	22%	1	0	1	-1	-100%	-1	-100%	20	14	19	-5	-26%	-6	-30%	
UD Transfer	27	30	19	11	58%	3	11%	8	9	10	-1	-5%	1	13%	3	0	3	-3	-100%	-3	-100%	38	39	31	8	26%	1	3%	
PostBac	6	2	2	0	0%	-4	-67%	0	1	0	1	-	1	-	0	1	1	0	0%	1	-	6	4	3	1	33%	-2	-33%	
PostBac Cr	68	59	60	-1	-2%	-9	-13%	0	0	0	0	-	0	-	0	0	0	0	-	0	-	68	59	60	-1	-2%	-9	-13%	
Masters	69	112	105	7	7%	43	62%	22	18	19	-1	-5%	-4	-18%	1	3	1	2	200%	2	200%	92	133	125	8	6%	41	45%	
Doctoral	1	0	0	0	-	-1	-100%	0	0	0	0	-	0	-	0	0	0	0	-	0	-	1	0	0	0	-	-1	-100%	
Total	191	215	202	13	6%	24	13%	59	47	60	-13	-22%	-12	-20%	5	4	5	-1	-20%	-1	-20%	255	266	267	-1	0%	11	4%	
Continue/Return																													
Freshmen	3,292	3,196	3,390	-194	-6%	-96	-3%	96	81	97	-16	-16%	-15	-16%	3	7	2	5	264%	4	133%	3,391	3,284	3,488	-204	-6%	-107	-3%	
Sophomores	2,589	2,774	2,651	123	5%	185	7%	103	83	101	-18	-18%	-20	-19%	6	3	5	-2	-38%	-3	-50%	2,698	2,860	2,757	103	4%	162	6%	
Juniors	4,234	4,558	4,414	144	3%	324	8%	158	123	143	-20	-14%	-35	-22%	15	9	12	-3	-22%	-6	-40%	4,407	4,690	4,569	121	3%	283	6%	
Seniors	5,399	5,738	5,626	112	2%	339	6%	244	257	189	68	36%	13	5%	11	17	9	8	96%	6	55%	5,654	6,012	5,824	188	3%	358	6%	
PostBac	39	25	51	-26	-51%	-14	-36%	3	4	4	0	3%	1	33%	1	0	1	-1	-100%	-1	-100%	43	29	56	-27	-48%	-14	-33%	
PostBac Cr	308	344	335	9	3%	36	12%	0	0	0	0	-	-	0	0	0	0	-	0	-	308	344	335	9	3%	36	12%		
Masters	1,343	1,391	1,456	-65	-4%	48	4%	172	126	171	-45	-26%	-46	-27%	10	13	8	5	69%	3	30%	1,525	1,530	1,634	-104	-6%	5	0%	
Doctoral	58	60	62	-2	-4%	2	3%	0	0	0	0	-	0	-	0	1	0	1	-	1	-	58	61	62	-1	-2%	3	5%	
Return fr Absence	16	20	21	-1	-5%	4	25%	1	2	1	1	100%	1	100%	0	0	0	0	-	0	-	17	22	22	0	0%	5	29%	
Transitory	66	73	165	-92	-56%	7	11%	49	35	48	-13	-27%	-14	-29%	13	21	14	7	50%	8	62%	128	129	227	-98	-43%	1	1%	
Total	17,344	18,179	18,171	8	0%	835	5%	826	711	753	-42	-6%	-115	-14%	59	71	50	21	43%	12	20%	18,229	18,961	18,975	-14	0%	732	4%	
Total Headcount	17,535	18,394	18,373	21	0%	859	5%	885	758	813	-55	-7%	-127	-14%	64	75	55	20	37%	11	17%	18,484	19,227	19,242	-15	0%	743	4%	
FTES All Students																													
FT Freshmen	8.53	7.93	7.02	0.91	13%	-0.60	-7%	16.47	5.73	19.35	-13.62	-70%	-10.74	-65%	0.00	0.00	0.00	0.00	-	0	-	25.00	13.66	26.37	-12.71	-48%	-11.34	-45%	
Freshmen	3,034.33	2,926.34	2,978.74	-52.40	-2%	-107.99	-4%	84.20	75.54	91.81	-16.27	-18%	-8.66	-10%	3.20	6.87	1.75	5.12	292%	4	115%	3,121.73	3,008.75	3,072.30	-63.55	-2%	-112.98	-4%	
Sophomores	2,378.86	2,530.00	2,331.89	198.11	8%	151.14	6%	100.07	79.33	99.84	-20.51	-21%	-20.74	-21%	6.27	2.60	4.84	-2.24	-46%	-4	-59%	2,485.20	2,611.93	2,436.57	175.36	7%	126.73	5%	
Juniors	3,871.07	4,165.80	3,890.47	275.33	7%	294.73	8%	157.14	131.40	139.84	-8.44	-6%	-25.74	-16%	14.87	8.40	11.88	-3.48	-29%	-6	-44%	4,043.08	4,305.60	4,042.19	263.41	7%	262.52	6%	
Seniors	4,836.47	5,162.66	4,941.14	221.52	4%	326.19	7%	237.20	260.94	175.45	85.49	49%	23.74	10%	12.40	15.80	8.80	7.00	80%	3	27%	5,086.07	5,439.40	5,125.39	314.01	6%	353.33	7%	
PostBac	26.00	16.27	46.63	-30.36	-65%	-9.73	-37%	2.67	3.80	3.61	0.19	5%	1.13	42%	0.53	0.67	1.79	-1.12	-62%	0	26%	29.20	20.74	52.03	-31.29	-60%	-8.46	-29%	
PostBac Cr	308.47	353.00	346.51	6.49	2%	44.53	14%	0.00	0.00	0.00	0.00	-	0.00	-	0.00	0.00	0.00	0.00	-	0	-	308.47	353.00	346.51	6.49	2%	44.53	14%	
Masters	1,090.76	1,170.08	1,370.02	-199.94	-15%	79.32	7%	156.92	103.83	175.00	-71.17	-41%	-53.09	-34%	9.00	10.33	7.92	2.41	30%	1	15%	1,256.68	1,284.24	1,552.93	-268.69	-17%	27.56	2%	
Doctoral	35.00	35.33	54.80	-19.47	-36%	0.33	1%	0.00	0.00	0.00	0.00	-	0.00	-	0.00	0.33	0.00	0.33	-	0	-	35.00	35.66	54.80	-19.14	-35%	0.66	2%	
Return fr Absence	10.13	13.67	18.44	-4.77	-26%	3.54	35%	0.53	1.33	0.92	0.41	44%	0.80	151%	0.00	0.00	0.00	0.00	-	0	-	10.66	15.00	19.36	-4.36	-23%	4.34	41%	
Transitory	28.87	29.53	144.86	-115.33	-80%	0.66	2%	40.80	30.67	44.39	-13.72	-31%	-10.13	-25%	11.73	16.87	12.74	4.13	32%	5	44%	81.40	77.07	201.99	-124.92	-62%	-4.33	-5%	
Total FTES	15,628.49	16,410.61	16,130.52	280.09	2%	782.12	5%	796.00	692.57	750.20	-57.63	-8%	-103.43	-13%	58.00	61.87	49.71	12.16	24%	4	7%	16,482.49	17,165.05	16,930.44	234.61	1%	682.56	4%	
Mean Unit Load																													
FT Freshmen	12.80	13.22	13.17	0.05	0%	0.42	3.3%	12.35	10.74	13.82	-3.08	-22%	-1.61	-13.0%	-	-	-	-	-	-	-	-	-	-	-	-	-	-	
Freshmen	13.72	13.66	13.17	0.49	4%	-0.06	-0.4%	12.92	13.10	13.84	-0.74	-5%	0.18	1.4%	14.50	13.29	13.65	-0.37	-3%	-1.21	-8.4%	12.50	12.06	13.64	-1.58	-12%	-0.44	-3.5%	
Sophomores	13.75	13.67	13.17	0.50	4%	-0.08	-0.6%	13.34	13.36	13.83	-0.47	-3%	0.02	0.1%	13.44	12.75	13.65	-0.90	-7%	-0.69	-5.1%	13.73	13.64	13.19	0.45	3%	-0.05	-0.4%	
Juniors	13.63	13.62	13.17	0.45	3%	-0.01	-0.1%	14.16	14.93	13.84	1.09	8%	0.77	5.4%	13.83	12.50	13.65	-1.15	-8%	-1.33	-9.6%	13.65	13.66	13.19	0.47	4%	0.01	0.1%	
Seniors	13.43	13.46	13.17	0.29	2%	0.04	0.3%	14.56	15.14	13.83	1.31	9%	0.58	4.0%	14.00	13.90	13.65	0.24	2%	-0.10	-0.7%	13.48	13.54	13.19	0.34	3%	0.06	0.4%	
PostBac	8.41	7.93	13.17	-5.24	-40%	-0.48	-5.7%	13.35	11.40	13.91	-2.51	-18%	-1.95	-14.6%	7.95	10.05	13.65	-3.60	-26%	2.10	26.4%	8.61	8.25	13.22	-4.97	-38%	-0.37	-4.3%	
PostBac Cr	12.26	13.14	13.17	-0.03	0%	0.88	7.2%	-	-	-	-	-	-	-	-	-	-	-	-	-	-	-	-	-	-	-	-	-	
Masters	9.25	9.33	10.54	-1.21	-11%	0.08	0.8%	9.71	8.65	11.06	-2.41	-22%	-1.05	-10.9%	9.82	7.75	10.92	-3.17	-29%	-2.07	-21.1%	9.31	9.26	10.59	-1.34	-13%	-0.05	-0.6%	
Doctoral	7.12	7.07	10.54	-3.47	-33%	-0.05	-0.7%	-	-	-	-	-	-	-	3.96	-	-	-	-	-	-	-	-	-	-	-	-	-	
Total	13.18	13.19	12.94	0.25	2%	0.01	0.1%	12.96	13.29	13.18	0.11	1%	0.33	2.6%	13.17	11.95	13.22	-1.27	-10%	-1.23	-9.3%	13.17	13.18	12.95	0.24	2%	0.02	0.1%	
FTES College of Disc																													
A&L	3,907.35	3,899.38	-	-	-	-7.97	0%	160.40	121.40	-	-	-	-39.00	-24%	14.57	14.33	-	-	-	-0.24	-2%	4,082.32	4,035.11	3,977.33	57.78	1%	-47.21	-1%	
BPA	1,830.60	1,920.53	-	-	-	89.93	5%	325.40	326.13	-	-	0.73	0%	11.13	14.87	-	-	-	3.74	34%	2,167.13	2,261.53	2,195.19	66.34	3%	94.40	4%		
Educ	901.23	990.30	-	-	-	89.07	10%	39.40	23.20	-	-	-16.20	-41%	1.93	3.33	-	-	-	1.40	73%	942.56	1,016.83	1,092.19	-75.36	-7%	74.2			

Comparing 01/14/2016 to 18 Days to Winter 2017 Census on: 1/30/2017

	Resident							Non-Resident Foreign							Non-Resident USA							Total							
	2015	2016	Trat	Trat Δ	Trat % Δ	N Δ	% Δ	2015	2016	Trat	Trat Δ	Trat % Δ	N Δ	% Δ	2015	2016	Trat	Trat Δ	Trat % Δ	N Δ	% Δ	2015	2016	Trat	Trat Δ	Trat % Δ	N Δ	% Δ	
New Students																													
FT Freshmen	11	9	8	1	13%	-2	-18%	20	8	21	-13	-62%	-12	-60%	0	0	0	0	-	0	-	31	17	29	-12	-41%	-14	-45%	
LD Transfer	10	3	8	-5	-63%	-7	-70%	9	11	11	1	5%	2	22%	1	0	1	-1	-100%	-1	-100%	20	14	19	-5	-26%	-6	-30%	
UD Transfer	27	30	19	11	58%	3	11%	8	9	10	-1	-5%	1	13%	3	0	3	-3	-100%	-3	-100%	38	39	31	8	26%	1	3%	
PostBac	6	3	2	1	50%	-3	-50%	0	1	0	1	-	1	-	0	1	1	0	0%	1	-	6	5	3	2	67%	-1	-17%	
PostBac Cr	67	58	60	-2	-3%	-9	-13%	0	0	0	0	-	0	-	0	0	0	0	-	0	-	67	58	60	-2	-3%	-9	-13%	
Masters	69	112	105	7	7%	43	62%	21	18	19	-1	-5%	-3	-14%	1	3	1	2	200%	2	200%	91	133	125	8	6%	42	46%	
Doctoral	1	0	0	0	-	-1	-100%	0	0	0	0	-	0	-	0	0	0	0	-	0	-	1	0	0	0	-	-1	-100%	
Total	191	215	202	13	6%	24	13%	58	47	60	-13	-22%	-11	-19%	5	4	5	-1	-20%	-1	-20%	254	266	267	-1	0%	12	5%	
Continue/Return																													
Freshmen	3,294	3,193	3,390	-197	-6%	-101	-3%	91	82	97	-15	-15%	-9	-10%	3	7	2	5	264%	4	133%	3,388	3,282	3,488	-206	-6%	-106	-3%	
Sophomores	2,588	2,772	2,651	121	5%	184	7%	101	81	101	-20	-20%	-20	-20%	6	3	5	-2	-38%	-3	-50%	2,695	2,856	2,757	99	4%	161	6%	
Juniors	4,232	4,553	4,414	139	3%	321	8%	158	122	143	-21	-15%	-36	-23%	15	9	12	-3	-22%	-6	-40%	4,405	4,684	4,569	115	3%	279	6%	
Seniors	5,394	5,727	5,626	101	2%	333	6%	240	257	189	68	36%	17	7%	11	17	9	8	96%	6	55%	5,645	6,001	5,824	177	3%	356	6%	
PostBac	39	25	51	-26	-51%	-14	-36%	3	4	4	0	3%	1	33%	1	0	1	-1	-100%	-1	-100%	43	29	56	-27	-48%	-14	-33%	
PostBac Cr	307	344	335	9	3%	37	12%	0	0	0	0	-	-	0	0	0	0	-	0	-	307	344	335	9	3%	37	12%		
Masters	1,335	1,383	1,456	-73	-5%	48	4%	171	126	171	-45	-26%	-45	-26%	11	13	8	5	69%	2	18%	1,517	1,522	1,634	-112	-7%	5	0%	
Doctoral	58	60	62	-2	-4%	2	3%	0	0	0	0	-	0	-	0	1	0	1	-	1	-	58	61	62	-1	-2%	3	5%	
Return fr Absence	16	20	21	-1	-5%	4	25%	1	2	1	1	100%	1	100%	0	0	0	0	-	0	-	17	22	22	0	0%	5	29%	
Transitory	67	73	165	-92	-56%	6	9%	48	35	48	-13	-27%	-13	-27%	13	21	14	7	50%	8	62%	128	129	227	-98	-43%	1	1%	
Total	17,330	18,150	18,171	-21	0%	820	5%	813	709	753	-44	-6%	-104	-13%	60	71	50	21	43%	11	18%	18,203	18,930	18,975	-45	0%	727	4%	
Total Headcount	17,521	18,365	18,373	-8	0%	844	5%	871	756	813	-57	-7%	-115	-13%	65	75	55	20	37%	10	15%	18,457	19,196	19,242	-46	0%	739	4%	
FTES All Students																													
FT Freshmen	9.47	7.67	7.02	0.65	9%	-1.80	-19%	15.80	5.73	19.35	-13.62	-70%	-10.07	-64%	0.00	0.00	0.00	0.00	-	0	-	25.27	13.40	26.37	-12.97	-49%	-11.87	-47%	
Freshmen	3,031.06	2,921.07	2,978.74	-57.67	-2%	-109.99	-4%	80.80	74.26	91.81	-17.55	-19%	-6.54	-8%	3.20	6.87	1.75	5.12	292%	4	115%	3,115.06	3,002.20	3,072.30	-70.10	-2%	-112.86	-4%	
Sophomores	2,378.80	2,525.86	2,331.89	193.97	8%	147.06	6%	95.87	74.40	99.84	-25.44	-25%	-21.47	-22%	6.27	2.33	4.84	-2.51	-52%	-4	-63%	2,480.94	2,602.59	2,436.57	166.02	7%	121.65	5%	
Juniors	3,870.94	4,165.60	3,890.47	275.13	7%	294.66	8%	155.34	124.86	139.84	-14.98	-11%	-30.48	-20%	14.74	8.40	11.88	-3.48	-29%	-6	-43%	4,041.02	4,298.86	4,042.19	256.67	6%	257.84	6%	
Seniors	4,829.14	5,154.20	4,941.14	213.06	4%	325.06	7%	232.67	253.41	175.45	77.96	44%	20.74	9%	12.40	15.80	8.80	7.00	80%	3	27%	5,074.21	5,423.41	5,125.39	298.02	6%	349.20	7%	
PostBac	26.00	17.07	46.63	-29.56	-63%	-8.93	-34%	2.67	3.53	3.61	-0.08	-2%	0.86	32%	0.53	0.67	1.79	-1.12	-62%	0	26%	29.20	21.27	52.03	-30.76	-59%	-7.93	-27%	
PostBac Cr	307.40	352.00	346.51	5.49	2%	44.60	15%	0.00	0.00	0.00	0.00	-	0.00	-	0.00	0.00	0.00	0.00	-	0	-	307.40	352.00	346.51	5.49	2%	44.60	15%	
Masters	1,088.26	1,165.42	1,370.02	-204.60	-15%	77.16	7%	153.58	104.50	175.00	-70.50	-40%	-49.08	-32%	10.00	10.67	7.92	2.75	35%	1	7%	1,251.84	1,280.59	1,552.93	-272.34	-18%	28.75	2%	
Doctoral	35.00	35.33	54.80	-19.47	-36%	0.33	1%	0.00	0.00	0.00	0.00	-	0.00	-	0.00	0.33	0.00	0.33	-	0	-	35.00	35.66	54.80	-19.14	-35%	0.66	2%	
Return fr Absence	10.13	13.40	18.44	-5.04	-27%	3.27	32%	0.53	1.33	0.92	0.41	44%	0.80	151%	0.00	0.00	0.00	0.00	-	0	-	10.66	14.73	19.36	-4.63	-24%	4.07	38%	
Transitory	28.87	29.53	144.86	-115.33	-80%	0.66	2%	39.73	30.93	44.39	-13.46	-30%	-8.80	-22%	11.60	17.13	12.74	4.39	34%	6	48%	80.20	77.59	201.99	-124.40	-62%	-2.61	-3%	
Total FTES	15,615.07	16,387.15	16,130.52	256.63	2%	772.08	5%	776.99	672.95	750.20	-77.25	-10%	-104.04	-13%	58.74	62.20	49.71	12.49	25%	3	6%	16,450.80	17,122.30	16,930.44	191.86	1%	671.50	4%	
Mean Unit Load																													
FT Freshmen	12.91	12.78	13.17	-0.39	-3%	-0.13	-1.0%	11.85	10.74	13.82	-3.08	-22%	-1.11	-9.3%	-	-	-	-	-	-	-	-	-	-	-	-	-	-	
Freshmen	13.70	13.65	13.17	0.48	4%	-0.04	-0.3%	13.00	12.86	13.84	-0.97	-7%	-0.14	-1.0%	14.34	13.48	13.65	-0.17	-1%	-0.86	-6.0%	12.23	11.82	13.64	-1.82	-13%	-0.40	-3.3%	
Sophomores	13.75	13.66	13.17	0.49	4%	-0.09	-0.7%	13.03	12.86	13.83	-0.97	-7%	-0.16	-1.3%	13.44	11.74	13.65	-1.92	-14%	-1.70	-12.6%	13.67	13.63	13.19	0.43	3%	-0.05	-0.3%	
Juniors	13.64	13.64	13.17	0.47	4%	0.00	0.0%	14.00	14.30	13.84	0.46	3%	0.30	2.2%	13.73	12.50	13.65	-1.15	-8%	-1.23	-8.9%	13.65	13.65	13.19	0.46	3%	0.00	0.0%	
Seniors	13.42	13.47	13.17	0.30	2%	0.05	0.4%	14.52	14.71	13.83	0.87	6%	0.18	1.3%	14.00	13.90	13.65	0.24	2%	-0.10	-0.7%	13.47	13.52	13.19	0.33	2%	0.05	0.4%	
PostBac	8.35	8.00	13.17	-5.17	-39%	-0.35	-4.2%	13.35	10.59	13.91	-3.32	-24%	-2.76	-20.7%	7.95	10.05	13.65	-3.60	-26%	2.10	26.4%	8.56	8.24	13.22	-4.97	-38%	-0.31	-3.7%	
PostBac Cr	12.28	13.13	13.17	-0.04	0%	0.85	7.0%	-	-	-	-	-	-	-	-	-	-	-	-	-	-	-	-	-	-	-	-	-	
Masters	9.28	9.34	10.54	-1.19	-11%	0.06	0.6%	9.60	8.71	11.06	-2.36	-21%	-0.89	-9.3%	10.00	8.00	10.92	-2.92	-27%	-2.00	-20.0%	12.28	13.13	13.17	-0.04	0%	0.85	7.0%	
Doctoral	7.12	7.07	10.54	-3.47	-33%	-0.05	-0.7%	-	-	-	-	-	-	-	3.96	-	-	-	-	-	-	-	-	-	-	-	-	-	
Total	13.18	13.19	12.94	0.25	2%	0.01	0.1%	12.85	12.94	13.18	-0.25	-2%	0.09	0.7%	13.09	12.00	13.22	-1.22	-9%	-1.09	-8.4%	13.16	13.17	12.95	0.23	2%	0.01	0.1%	
FTES College of Disc																													
A&L	3,909.18	3,895.38				-13.80	0%	157.47	118.87				-38.60	-25%	14.63	14.67				0.04	0%	4,081.28	4,028.92	3,977.33	51.59	1%	-52.36	-1%	
BPA	1,831.27	1,907.13				75.86	4%	317.53	316.27				-1.26	0%	11.40	14.87				3.47	30%	2,160.20	2,238.27	2,195.19	43.08	2%	78.07	4%	
Educ	900.30	988.70				88.40	10%	38.47	22.60				-15.87	-41%	1.93	3.33				1.40	73%	940.70	1,014.63	1,092.19	-77.56	-7%	73.93	8%	
NSci	4,																												

Comparing 01/13/2016 to 19 Days to Winter 2017 Census on: 1/30/2017

	Resident								Non-Resident Foreign					Non-Resident USA					Total									
	2015	2016	Trat	Trat Δ	Trat % Δ	N Δ	% Δ	2015	2016	Trat	Trat Δ	Trat % Δ	N Δ	% Δ	2015	2016	Trat	Trat Δ	Trat % Δ	N Δ	% Δ							
New Students																												
FT Freshmen	11	9	8	1	13%	-2	-18%	20	6	21	-15	-71%	-14	-70%	0	0	0	0	-	0	-	31	15	29	-14	-48%	-16	-52%
LD Transfer	10	3	8	-5	-63%	-7	-70%	9	11	11	1	5%	2	22%	1	0	1	-1	-100%	-1	-100%	20	14	19	-5	-26%	-6	-30%
UD Transfer	25	30	19	11	58%	5	20%	7	8	10	-2	-16%	1	14%	3	0	3	-3	-100%	-3	-100%	35	38	31	7	23%	3	9%
PostBac	5	3	2	1	50%	-2	-40%	0	1	0	1	-	1	-	0	1	0	0	-	1	-	5	5	3	2	67%	0	0%
PostBac Cr	67	58	60	-2	-3%	-9	-13%	0	0	0	0	-	0	-	0	0	0	0	-	0	-	67	58	60	-2	-3%	-9	-13%
Masters	68	112	105	7	7%	44	65%	20	16	19	-3	-16%	-4	-20%	1	3	1	2	200%	2	200%	89	131	125	6	5%	42	47%
Doctoral	1	0	0	0	-	-1	-100%	0	0	0	0	-	0	-	0	0	0	0	-	0	-	1	0	0	0	-	-1	-100%
Total	187	215	202	13	6%	28	15%	56	42	60	-18	-30%	-14	-25%	5	4	5	-1	-20%	-1	-20%	248	261	267	-6	-2%	13	5%
Continue/Return																												
Freshmen	3,297	3,186	3,390	-204	-6%	-111	-3%	90	82	97	-15	-15%	-8	-9%	3	6	2	4	212%	3	100%	3,390	3,274	3,488	-214	-6%	-116	-3%
Sophomores	2,583	2,770	2,651	119	4%	187	7%	100	79	101	-22	-22%	-21	-21%	6	3	5	-2	-38%	-3	-50%	2,689	2,852	2,757	95	3%	163	6%
Juniors	4,231	4,548	4,414	134	3%	317	7%	157	122	143	-21	-15%	-35	-22%	15	9	12	-3	-22%	-6	-40%	4,403	4,679	4,569	110	2%	276	6%
Seniors	5,389	5,722	5,626	96	2%	333	6%	239	255	189	66	35%	16	7%	11	17	9	8	96%	6	55%	5,639	5,994	5,824	170	3%	355	6%
PostBac	39	25	51	-26	-51%	-14	-36%	3	4	4	0	3%	1	33%	1	0	1	-1	-100%	-1	-100%	43	29	56	-27	-48%	-14	-33%
PostBac Cr	305	343	335	8	2%	38	12%	0	0	0	0	-	0	-	0	0	0	0	-	0	-	305	343	335	8	2%	38	12%
Masters	1,333	1,378	1,456	-78	-5%	45	3%	169	125	171	-46	-27%	-44	-26%	11	13	8	5	69%	2	18%	1,513	1,516	1,634	-118	-7%	3	0%
Doctoral	57	60	62	-2	-4%	3	5%	0	0	0	0	-	0	-	0	1	0	1	-	1	-	57	61	62	-1	-2%	4	7%
Return fr Absence	16	19	21	-2	-10%	3	19%	1	2	1	1	100%	1	100%	0	0	0	0	-	0	-	17	21	22	-1	-5%	4	24%
Transitory	67	71	165	-94	-57%	4	6%	47	34	48	-14	-29%	-13	-28%	13	21	14	7	50%	8	62%	127	126	227	-101	-44%	-1	-1%
Total	17,317	18,122	18,171	-49	0%	805	5%	806	703	753	-50	-7%	-103	-13%	60	70	50	20	41%	10	17%	18,183	18,895	18,975	-80	0%	712	4%
Total Headcount	17,504	18,337	18,373	-36	0%	833	5%	862	745	813	-68	-8%	-117	-14%	65	74	55	19	35%	9	14%	18,431	19,156	19,242	-86	0%	725	4%
FTES All Students																												
FT Freshmen	9.20	7.80	7.02	0.78	11%	-1.40	-15%	15.93	4.00	19.35	-15.35	-79%	-11.93	-75%	0.00	0.00	0.00	0.00	-	0	-	25.13	11.80	26.37	-14.57	-55%	-13.33	-53%
Freshmen	3,033.13	2,921.20	2,978.74	-57.54	-2%	-111.93	-4%	77.73	69.80	91.81	-22.01	-24%	-7.93	-10%	3.20	6.06	1.75	4.31	246%	3	89%	3,114.06	2,997.06	3,072.30	-75.24	-2%	-117.00	-4%
Sophomores	2,370.46	2,524.93	2,331.89	193.04	8%	154.47	7%	92.61	70.40	99.84	-29.44	-29%	-22.21	-24%	6.53	2.33	4.84	-2.51	-52%	-4	-64%	2,469.60	2,597.66	2,436.57	161.09	7%	128.06	5%
Juniors	3,863.81	4,165.13	3,890.47	274.66	7%	301.32	8%	150.80	122.27	139.84	-17.57	-13%	-28.53	-19%	14.93	8.40	11.88	-3.48	-29%	-7	-44%	4,029.54	4,295.80	4,042.19	253.61	6%	266.26	7%
Seniors	4,818.07	5,153.66	4,941.14	212.52	4%	335.59	7%	227.07	247.73	175.45	72.28	41%	20.66	9%	12.13	15.80	8.80	7.00	80%	4	30%	5,057.27	5,417.19	5,125.39	291.80	6%	359.92	7%
PostBac	25.47	16.80	46.63	-29.83	-64%	-8.67	-34%	2.40	3.53	3.61	-0.08	-2%	1.13	47%	0.53	0.27	1.79	-1.52	-85%	0	-49%	28.40	20.60	52.03	-31.43	-60%	-7.80	-27%
PostBac Cr	305.27	350.80	346.51	4.29	1%	45.53	15%	0.00	0.00	0.00	0.00	-	0.00	-	0.00	0.00	0.00	0.00	-	0	-	305.27	350.80	346.51	4.29	1%	45.53	15%
Masters	1,089.01	1,156.50	1,370.02	-213.52	-16%	67.49	6%	151.58	102.17	175.00	-72.83	-42%	-49.41	-33%	10.00	10.67	7.92	2.75	35%	1	7%	1,250.59	1,269.34	1,552.93	-283.59	-18%	18.75	1%
Doctoral	34.25	35.33	54.80	-19.47	-36%	1.08	3%	0.00	0.00	0.00	0.00	-	0.00	-	0.00	0.33	0.00	0.33	-	0	-	34.25	35.66	54.80	-19.14	-35%	1.41	4%
Return fr Absence	8.80	12.87	18.44	-5.57	-30%	4.07	46%	0.53	1.33	0.92	0.41	44%	0.80	151%	0.00	0.00	0.00	0.00	-	0	-	9.33	14.20	19.36	-5.16	-27%	4.87	52%
Transitory	28.60	29.07	144.86	-115.79	-80%	0.47	2%	40.13	29.80	44.39	-14.59	-33%	-10.33	-26%	12.00	16.80	12.74	4.06	32%	5	40%	80.73	75.67	201.99	-126.32	-63%	-5.06	-6%
Total FTES	15,586.07	16,374.09	16,130.52	243.57	2%	788.02	5%	758.78	651.03	750.20	-99.17	-13%	-107.75	-14%	59.32	60.66	49.71	10.95	22%	1	2%	16,404.17	17,085.78	16,930.44	155.37	1%	681.61	4%
Mean Unit Load																												
FT Freshmen	12.55	13.00	13.17	-0.17	-1%	0.45	3.6%	11.95	10.00	13.82	-3.82	-28%	-1.95	-16.3%	-	-	-	-	-	-	-	-	-	-	-			
Freshmen	13.69	13.69	13.17	0.52	4%	-0.01	-0.1%	12.79	12.22	13.84	-1.62	-12%	-0.57	-4.5%	14.66	13.30	13.65	-0.36	-3%	-1.37	-9.3%	13.66	13.64	13.19	0.44	3%	-0.03	-0.2%
Sophomores	13.73	13.66	13.17	0.49	4%	-0.07	-0.5%	12.75	12.50	13.83	-1.33	-10%	-0.25	-2.0%	13.99	11.74	13.65	-1.92	-14%	-2.26	-16.1%	13.69	13.62	13.20	0.43	3%	-0.07	-0.5%
Juniors	13.62	13.65	13.17	0.48	4%	0.03	0.2%	13.79	14.12	13.84	0.28	2%	0.33	2.4%	14.00	12.50	13.65	-1.15	-8%	-1.50	-10.7%	13.63	13.66	13.19	0.47	4%	0.03	0.2%
Seniors	13.40	13.48	13.17	0.31	2%	0.08	0.6%	14.25	14.48	13.83	0.65	5%	0.22	1.6%	13.73	13.90	13.65	0.24	2%	0.17	1.2%	13.43	13.52	13.19	0.33	2%	0.09	0.7%
PostBac	8.35	8.00	13.17	-5.17	-39%	-0.35	-4.2%	12.00	10.59	13.91	-3.32	-24%	-1.41	-11.8%	7.95	4.05	13.65	-9.60	-70%	-3.90	-49.1%	8.51	8.15	13.22	-5.07	-38%	-0.36	-4.2%
PostBac Cr	12.26	13.12	13.17	-0.05	0%	0.86	7.0%	-	-	-	-	-	-	-	-	-	-	-	-	-	-	-	-	-	-			
Masters	9.31	9.30	10.54	-1.23	-12%	-0.01	-0.1%	9.62	8.70	11.06	-2.37	-21%	-0.93	-9.7%	10.00	8.00	10.92	-2.92	-27%	-2.00	-20.0%	9.35	9.24	10.59	-1.36	-13%	-0.11	-1.2%
Doctoral	7.09	7.07	10.54	-3.47	-33%	-0.02	-0.3%	-	-	-	-	-	-	-	-	3.96	-	-	-	-	-	-	-	-	-			
Total	13.16	13.20	12.94	0.26	2%	0.04	0.3%	12.68	12.70	13.18	-0.49	-4%	0.02	0.2%	13.23	11.85	13.22	-1.37	-10%	-1.38	-10.4%	13.14	13.17	12.95	0.23	2%	0.03	0.3%
FTES College of Disc																												
A&L	3,916.17	3,896.85				-19.32	0%	154.13	113.67				-40.46	-26%	14.63	14.07				-0.56	-4%	4,084.93	4,024.59	3,977.33	47.26	1%	-60.34	-1%
BPA	1,829.13	1,905.07				75.94	4%	307.40	304.80				-2.60	-1%	11.40	14.87				3.47	30%	2,147.93	2,224.74	2,195.19	29.55	1%	76.81	4%
Educ	893.33	984.75				91.42	10%	37.47	22.60				-14.87	-40%	1.93	2.93				1.00	52%	932.73	1,010.28	1,092.19	-81.91	-7%	77.55	8%
NSci	4,008.77	4,436.98				428.21	11%	157.47	135.17				-22.30	-14%	14.80	15.00				0.20	1%	4,181.04	4,587.15	4,26				

Comparing 01/12/2016 to 20 Days to Winter 2017 Census on: 1/30/2017

	Resident							Non-Resident Foreign							Non-Resident USA							Total							
	2015	2016	Trat	Trat Δ	Trat % Δ	N Δ	% Δ	2015	2016	Trat	Trat Δ	Trat % Δ	N Δ	% Δ	2015	2016	Trat	Trat Δ	Trat % Δ	N Δ	% Δ	2015	2016	Trat	Trat Δ	Trat % Δ	N Δ	% Δ	
New Students																													
FT Freshmen	10	9	8	1	13%	-1	-10%	19	5	21	-16	-76%	-14	-74%	0	0	0	0	-	0	-	29	14	29	-15	-52%	-15	-52%	
LD Transfer	10	3	8	-5	-63%	-7	-70%	7	11	11	1	5%	4	57%	1	0	1	-1	-100%	-1	-100%	18	14	19	-5	-26%	-4	-22%	
UD Transfer	24	30	19	11	58%	6	25%	7	6	10	-4	-37%	-1	-14%	3	0	3	-3	-100%	-3	-100%	34	36	31	5	16%	2	6%	
PostBac	5	3	2	1	50%	-2	-40%	0	1	0	1	-	1	-	0	0	1	-1	-100%	0	-	5	4	3	1	33%	-1	-20%	
PostBac Cr	67	58	60	-2	-3%	-9	-13%	0	0	0	0	-	0	-	0	0	0	0	-	0	-	67	58	60	-2	-3%	-9	-13%	
Masters	67	111	105	6	6%	44	66%	19	16	19	-3	-16%	-3	-16%	1	3	1	2	200%	2	200%	87	130	125	5	4%	43	49%	
Doctoral	1	0	0	0	-	-1	-100%	0	0	0	0	-	0	-	0	0	0	0	-	0	-	1	0	0	0	-	-1	-100%	
Total	184	214	202	12	6%	30	16%	52	39	60	-21	-35%	-13	-25%	5	3	5	-2	-40%	-2	-40%	241	256	267	-11	-4%	15	6%	
Continue/Return																													
Freshmen	3,290	3,178	3,390	-212	-6%	-112	-3%	90	76	97	-21	-21%	-14	-16%	3	5	2	3	160%	2	67%	3,383	3,259	3,488	-229	-7%	-124	-4%	
Sophomores	2,577	2,762	2,651	111	4%	185	7%	99	74	101	-27	-27%	-25	-25%	6	3	5	-2	-38%	-3	-50%	2,682	2,839	2,757	82	3%	157	6%	
Juniors	4,227	4,540	4,414	126	3%	313	7%	156	117	143	-26	-18%	-39	-25%	15	9	12	-3	-22%	-6	-40%	4,398	4,666	4,569	97	2%	268	6%	
Seniors	5,374	5,720	5,626	94	2%	346	6%	239	248	189	59	31%	9	4%	11	17	9	8	96%	6	55%	5,624	5,985	5,824	161	3%	361	6%	
PostBac	39	23	51	-28	-55%	-16	-41%	3	4	4	0	3%	1	33%	1	0	1	-1	-100%	-1	-100%	43	27	56	-29	-52%	-16	-37%	
PostBac Cr	304	344	335	9	3%	40	13%	0	0	0	0	-	-	0	0	0	0	-	0	-	304	344	335	9	3%	40	13%		
Masters	1,326	1,372	1,456	-84	-6%	46	3%	169	126	171	-45	-26%	-43	-25%	11	13	8	5	69%	2	18%	1,506	1,511	1,634	-123	-8%	5	0%	
Doctoral	57	59	62	-3	-5%	2	4%	0	0	0	0	-	0	-	0	1	0	1	-	1	-	57	60	62	-2	-4%	3	5%	
Return fr Absence	16	19	21	-2	-10%	3	19%	1	1	1	0	0%	0	0%	0	0	0	0	-	0	-	17	20	22	-2	-9%	3	18%	
Transitory	65	71	165	-94	-57%	6	9%	47	34	48	-14	-29%	-13	-28%	13	21	14	7	50%	8	62%	125	126	227	-101	-44%	1	1%	
Total	17,275	18,088	18,171	-83	0%	813	5%	804	680	753	-73	-10%	-124	-15%	60	69	50	19	39%	9	15%	18,139	18,837	18,975	-138	-1%	698	4%	
Total Headcount	17,459	18,302	18,373	-71	0%	843	5%	856	719	813	-94	-12%	-137	-16%	65	72	55	17	32%	7	11%	18,380	19,093	19,242	-149	-1%	713	4%	
FTES All Students																													
FT Freshmen	8.53	7.80	7.02	0.78	11%	-0.73	-9%	15.20	3.73	19.35	-15.62	-81%	-11.47	-75%	0.00	0.00	0.00	0.00	-	0	-	23.73	11.53	26.37	-14.84	-56%	-12.20	-51%	
Freshmen	3,032.34	2,923.34	2,978.74	-55.40	-2%	-109.00	-4%	75.07	65.27	91.81	-26.54	-29%	-9.80	-13%	3.20	4.60	1.75	2.85	163%	1	44%	3,110.61	2,993.21	3,072.30	-79.09	-3%	-117.40	-4%	
Sophomores	2,367.66	2,526.40	2,331.89	194.51	8%	158.74	7%	88.60	65.66	99.84	-34.18	-34%	-22.94	-26%	5.93	2.33	4.84	-2.51	-52%	-4	-61%	2,462.19	2,594.39	2,436.57	157.82	6%	132.20	5%	
Juniors	3,868.47	4,160.40	3,890.47	269.93	7%	291.93	8%	147.60	115.94	139.84	-23.90	-17%	-31.66	-21%	14.67	8.40	11.88	-3.48	-29%	-6	-43%	4,030.74	4,284.74	4,042.19	242.55	6%	254.00	6%	
Seniors	4,808.80	5,156.66	4,941.14	215.52	4%	347.86	7%	225.33	243.13	175.45	67.68	39%	17.80	8%	12.13	15.80	8.80	7.00	80%	4	30%	5,046.26	5,415.59	5,125.39	290.20	6%	369.33	7%	
PostBac	25.46	15.47	46.63	-31.16	-67%	-9.99	-39%	2.40	3.53	3.61	-0.08	-2%	1.13	47%	0.53	0.00	1.79	-1.79	-100%	-1	-100%	28.39	19.00	52.03	-33.03	-63%	-9.39	-33%	
PostBac Cr	305.47	352.06	346.51	5.55	2%	46.59	15%	0.00	0.00	0.00	0.00	-	0.00	-	0.00	0.00	0.00	0.00	-	0	-	305.47	352.06	346.51	5.55	2%	46.59	15%	
Masters	1,081.59	1,150.33	1,370.02	-219.69	-16%	68.74	6%	149.92	101.67	175.00	-73.33	-42%	-48.25	-32%	10.00	11.00	7.92	3.08	39%	1	10%	1,241.51	1,263.00	1,552.93	-289.93	-19%	21.49	2%	
Doctoral	34.25	34.67	54.80	-20.13	-37%	0.42	1%	0.00	0.00	0.00	0.00	-	0.00	-	0.00	0.33	0.00	0.33	-	0	-	34.25	35.00	54.80	-19.80	-36%	0.75	2%	
Return fr Absence	8.67	13.13	18.44	-5.31	-29%	4.46	51%	0.27	0.80	0.92	-0.12	-13%	0.53	196%	0.00	0.00	0.00	0.00	-	0	-	8.94	13.93	19.36	-5.43	-28%	4.99	56%	
Transitory	27.80	29.07	144.86	-115.79	-80%	1.27	5%	38.20	29.73	44.39	-14.66	-33%	-8.47	-22%	12.07	16.80	12.74	4.06	32%	5	39%	78.07	75.60	201.99	-126.39	-63%	-2.47	-3%	
Total FTES	15,569.04	16,369.33	16,130.52	238.81	1%	800.29	5%	742.59	629.46	750.20	-120.74	-16%	-113.13	-15%	58.53	59.26	49.71	9.55	19%	1	1%	16,370.16	17,058.05	16,930.44	127.61	1%	687.89	4%	
Mean Unit Load																													
FT Freshmen	12.80	13.00	13.17	-0.17	-1%	0.21	1.6%	12.00	11.19	13.82	-2.63	-19%	-0.81	-6.7%	-	-	-	-	-	-	-	12.27	12.35	13.64	-1.29	-9%	0.08	0.6%	
Freshmen	13.72	13.73	13.17	0.56	4%	0.01	0.1%	12.31	12.28	13.84	-1.56	-11%	-0.03	-0.3%	14.66	12.84	13.65	-0.81	-6%	-1.82	-12.4%	13.67	13.68	13.19	0.49	4%	0.01	0.1%	
Sophomores	13.75	13.71	13.17	0.54	4%	-0.04	-0.3%	12.51	12.40	13.83	-1.43	-10%	-0.12	-0.9%	12.71	11.74	13.65	-1.92	-14%	-0.97	-7.6%	13.69	13.67	13.20	0.47	4%	-0.03	-0.2%	
Juniors	13.65	13.66	13.17	0.49	4%	0.01	0.1%	13.57	14.16	13.84	0.32	2%	0.59	4.4%	13.83	12.50	13.65	-1.15	-8%	-1.33	-9.6%	13.65	13.67	13.19	0.48	4%	0.02	0.2%	
Seniors	13.41	13.49	13.17	0.32	2%	0.08	0.6%	14.11	14.61	13.83	0.78	6%	0.50	3.5%	13.73	13.90	13.65	0.24	2%	0.17	1.2%	13.44	13.54	13.19	0.35	3%	0.10	0.7%	
PostBac	8.42	7.92	13.17	-5.24	-40%	-0.50	-5.9%	12.00	10.59	13.91	-3.32	-24%	-1.41	-11.8%	7.95	-	13.65	-	-	-	-	8.57	8.15	13.22	-5.06	-38%	-0.42	-4.9%	
PostBac Cr	12.30	13.14	13.17	-0.03	0%	0.84	6.9%	-	-	-	-	-	-	-	-	-	-	-	-	-	-	12.30	13.14	13.17	-0.03	0%	0.84	6.9%	
Masters	9.30	9.29	10.54	-1.24	-12%	0.00	0.0%	9.57	8.59	11.06	-2.47	-22%	-0.98	-10.2%	10.00	8.25	10.92	-2.67	-24%	-1.75	-17.5%	9.34	9.22	10.59	-1.37	-13%	-0.11	-1.2%	
Doctoral	7.09	7.05	10.54	-3.48	-33%	-0.03	-0.5%	-	-	-	-	-	-	-	-	3.96	-	-	-	-	-	7.09	7.00	10.54	-3.54	-34%	-0.09	-1.2%	
Total	13.18	13.22	12.94	0.29	2%	0.04	0.3%	12.49	12.71	13.18	-0.48	-4%	0.22	1.8%	13.04	11.87	13.22	-1.34	-10%	-1.17	-9.0%	13.15	13.20	12.95	0.25	2%	0.05	0.3%	
FTES College of Disc																													
A&L	3,921.13	3,907.87				-13.26	0%	153.33	111.40				-41.93	-27%	15.50	13.27				-2.23	-14%	4,089.96	4,032.54	3,977.33	55.21	1%	-57.42	-1%	
BPA	1,825.20	1,897.40				72.20	4%	300.07	293.93				-6.14	-2%	10.60	14.87				4.27	40%	2,135.87	2,206.20	2,195.19	11.01	1%	70.33	3%	
Educ	891.77	984.58				92.81	10%	37.47	21.93				-15.54	-41%	1.93	3.00				1.07	55%								

Comparing 01/11/2016 to 21 Days to Winter 2017 Census on: 1/30/2017
01/09/2017

	Resident							Non-Resident Foreign							Non-Resident USA							Total							
	2015	2016	Trat	Trat Δ	Trat % Δ	N Δ	% Δ	2015	2016	Trat	Trat Δ	Trat % Δ	N Δ	% Δ	2015	2016	Trat	Trat Δ	Trat % Δ	N Δ	% Δ	2015	2016	Trat	Trat Δ	Trat % Δ	N Δ	% Δ	
New Students																													
Freshmen	10	8	8	0	0%	-2	-20%	14	5	21	-16	-76%	-9	-64%	0	0	0	0	-	0	-	24	13	29	-16	-55%	-11	-46%	
LD Transfer	9	3	8	-5	-63%	-6	-67%	6	10	11	-1	-5%	4	67%	1	0	1	-1	-100%	-1	-100%	16	13	19	-6	-32%	-3	-19%	
UD Transfer	23	29	19	-10	-53%	6	25%	7	6	10	-4	-37%	-1	-14%	3	0	3	-3	-100%	-3	-100%	33	35	31	4	13%	2	6%	
PostBac	5	2	2	0	0%	-3	-60%	0	1	0	1	-	1	-	0	0	1	-1	-100%	0	-	5	3	3	0	0%	-2	-40%	
PostBac Cr	66	59	60	-1	-2%	-7	-11%	0	0	0	0	-	0	-	0	0	0	0	-	0	-	66	59	60	-1	-2%	-7	-11%	
Masters	66	109	105	4	4%	43	65%	19	16	19	-3	-16%	-3	-16%	1	3	1	2	200%	2	200%	86	128	125	3	2%	42	49%	
Doctoral	1	0	0	0	-	-1	-100%	0	0	0	0	-	0	-	0	0	0	0	-	0	-	1	0	0	0	-	-1	-100%	
Total	180	210	202	8	4%	30	17%	46	38	60	-22	-37%	-8	-17%	5	3	5	-2	-40%	-2	-40%	231	251	267	-16	-6%	20	9%	

Continue/Return																													
Freshmen	3,277	3,164	3,390	-226	-7%	-113	-3%	89	72	97	-25	-25%	-17	-19%	3	5	2	3	160%	2	67%	3,369	3,241	3,488	-247	-7%	-128	-4%	
Sophomores	2,574	2,751	2,651	100	4%	177	7%	97	71	101	-30	-30%	-26	-27%	6	3	5	-2	-38%	-3	-50%	2,677	2,825	2,757	68	2%	148	6%	
Juniors	4,220	4,527	4,414	113	3%	307	7%	156	112	143	-31	-22%	-44	-28%	15	9	12	-3	-22%	-6	-40%	4,391	4,648	4,569	79	2%	257	6%	
Seniors	5,364	5,699	5,626	73	1%	335	6%	237	246	189	57	30%	9	4%	11	18	9	9	108%	7	64%	5,612	5,963	5,824	139	2%	351	6%	
PostBac	40	23	51	-28	-55%	-17	-43%	3	3	4	-1	-23%	0	0%	1	0	1	-1	-100%	-1	-100%	44	26	56	-30	-54%	-18	-41%	
PostBac Cr	302	342	335	7	2%	40	13%	0	0	0	0	-	-	0	0	0	0	-	0	-	302	342	335	7	2%	40	13%		
Masters	1,318	1,361	1,456	-95	-6%	43	3%	161	122	171	-49	-29%	-39	-24%	11	14	8	6	82%	3	27%	1,490	1,497	1,634	-137	-8%	7	0%	
Doctoral	55	59	62	-3	-5%	4	7%	0	0	0	0	-	0	-	0	1	0	1	-	1	-	55	60	62	-2	-4%	5	9%	
Return fr Absence	16	19	21	-2	-10%	3	19%	1	1	1	0	0%	0	0%	0	0	0	0	-	0	-	17	20	22	-2	-9%	3	18%	
Transitory	65	54	165	-111	-67%	-11	-17%	46	34	48	-14	-29%	-12	-26%	13	20	14	6	43%	7	54%	124	108	227	-119	-52%	-16	-13%	
Total	17,231	17,999	18,171	-172	-1%	768	4%	790	661	753	-92	-12%	-129	-16%	60	70	50	20	41%	10	17%	18,081	18,730	18,975	-245	-1%	649	4%	

Total Headcount	17,411	18,209	18,373	-164	-1%	798	5%	836	699	813	-114	-14%	-137	-16%	65	73	55	18	34%	8	12%	18,312	18,981	19,242	-261	-1%	669	4%
------------------------	---------------	---------------	---------------	-------------	------------	------------	-----------	------------	------------	------------	-------------	-------------	-------------	-------------	-----------	-----------	-----------	-----------	------------	----------	------------	---------------	---------------	---------------	-------------	------------	------------	-----------

FTES All Students																													
FT Freshmen	8.67	7.00	7.02	-0.02	0%	-1.67	-19%	11.47	3.73	19.35	-15.62	-81%	-7.74	-67%	0.00	0.00	0.00	0.00	-	0	-	20.14	10.73	26.37	-15.64	-59%	-9.41	-47%	
Freshmen	3,023.40	2,903.20	2,978.74	-75.54	-3%	-120.20	-4%	73.87	61.60	91.81	-30.21	-33%	-12.27	-17%	3.20	4.60	1.75	2.85	163%	1	44%	3,100.47	2,969.40	3,072.30	-102.90	-3%	-131.07	-4%	
Sophomores	2,365.66	2,512.33	2,331.89	180.44	8%	146.67	6%	87.13	62.33	99.84	-37.51	-38%	-24.80	-28%	6.47	2.33	4.84	-2.51	-52%	-4	-64%	2,459.26	2,576.99	2,436.57	140.42	6%	117.73	5%	
Juniors	3,861.61	4,145.66	3,890.47	255.19	7%	284.05	7%	145.26	112.74	139.84	-27.10	-19%	-32.52	-22%	14.40	8.33	11.88	-3.55	-30%	-6	-42%	4,021.27	4,266.73	4,042.19	224.54	6%	245.46	6%	
Seniors	4,802.80	5,144.59	4,941.14	203.45	4%	341.79	7%	222.86	240.73	175.45	65.28	37%	17.87	8%	12.13	15.87	8.80	7.07	80%	4	31%	5,037.79	5,401.19	5,125.39	275.80	5%	363.40	7%	
PostBac	25.74	14.53	46.63	-32.10	-69%	-11.21	-44%	2.40	2.87	3.61	-0.74	-21%	0.47	20%	0.53	0.00	1.79	-1.79	-100%	-1	-100%	28.67	17.40	52.03	-34.63	-67%	-11.27	-39%	
PostBac Cr	302.73	349.94	346.51	3.43	1%	47.21	16%	0.00	0.00	0.00	0.00	-	0.00	-	0.00	0.00	0.00	0.00	-	0	-	302.73	349.94	346.51	3.43	1%	47.21	16%	
Masters	1,075.59	1,143.67	1,370.02	-226.35	-17%	68.08	6%	143.25	100.67	175.00	-74.33	-42%	-42.58	-30%	10.00	11.33	7.92	3.41	43%	1	13%	1,228.84	1,255.67	1,552.93	-297.26	-19%	26.83	2%	
Doctoral	33.58	34.67	54.80	-20.13	-37%	1.09	3%	0.00	0.00	0.00	0.00	-	0.00	-	0.00	0.33	0.00	0.33	-	0	-	33.58	35.00	54.80	-19.80	-36%	1.42	4%	
Return fr Absence	8.67	12.60	18.44	-5.84	-32%	3.93	45%	0.27	0.80	0.92	-0.12	-13%	0.53	196%	0.00	0.00	0.00	0.00	-	0	-	8.94	13.40	19.36	-5.96	-31%	4.46	50%	
Transitory	28.27	24.80	144.86	-120.06	-83%	-3.47	-12%	37.93	29.20	44.39	-15.19	-34%	-8.73	-23%	11.80	16.47	12.74	3.73	29%	5	40%	78.00	70.47	201.99	-131.52	-65%	-7.53	-10%	
Total FTES	15,536.72	16,292.99	16,130.52	162.47	1%	756.27	5%	724.44	614.67	750.20	-135.53	-18%	-109.77	-15%	58.53	59.26	49.71	9.55	19%	1	1%	16,319.69	16,966.92	16,930.44	36.48	0%	647.23	4%	

Mean Unit Load																													
FT Freshmen	13.01	13.13	13.17	-0.04	0%	0.12	0.9%	12.29	11.19	13.82	-2.63	-19%	-1.10	-8.9%	-	-	-	-	-	-	-	12.58	12.38	13.64	-1.26	-9%	-0.20	-1.6%	
Freshmen	13.74	13.75	13.17	0.58	4%	0.01	0.1%	12.37	12.13	13.84	-1.71	-12%	-0.24	-1.9%	14.34	13.44	13.65	-0.21	-2%	-0.90	-6.2%	13.69	13.70	13.19	0.51	4%	0.01	0.1%	
Sophomores	13.75	13.69	13.17	0.52	4%	-0.06	-0.4%	12.62	12.39	13.83	-1.44	-10%	-0.23	-1.8%	13.86	11.74	13.65	-1.92	-14%	-2.13	-15.3%	13.71	13.65	13.20	0.45	3%	-0.06	-0.4%	
Juniors	13.65	13.65	13.17	0.48	4%	0.00	0.0%	13.36	14.34	13.84	0.50	4%	0.98	7.4%	13.61	12.41	13.65	-1.24	-9%	-1.20	-8.8%	13.64	13.67	13.19	0.47	4%	0.03	0.2%	
Seniors	13.42	13.51	13.17	0.34	3%	0.09	0.7%	14.08	14.59	13.83	0.76	5%	0.51	3.6%	13.73	13.14	13.65	-0.51	-4%	-0.59	-4.3%	13.45	13.55	13.19	0.36	3%	0.10	0.8%	
PostBac	8.46	7.88	13.17	-5.29	-40%	-0.58	-6.8%	12.00	10.76	13.91	-3.14	-23%	-1.24	-10.3%	7.95	-	13.65	-	-	-	-	8.61	8.09	13.22	-5.13	-39%	-0.52	-6.0%	
PostBac Cr	12.29	13.08	13.17	-0.09	-1%	0.79	6.4%	-	-	-	-	-	-	-	-	-	-	-	-	-	-	12.29	13.08	13.17	-0.09	-1%	0.79	6.4%	
Masters	9.31	9.32	10.54	-1.21	-12%	0.02	0.2%	9.55	8.75	11.06	-2.31	-21%	-0.80	-8.3%	10.00	8.00	10.92	-2.92	-27%	-2.00	-20.0%	9.34	9.26	10.59	-1.33	-13%	-0.08	-0.8%	
Doctoral	7.20	7.05	10.54	-3.48	-33%	-0.14	-2.0%	-	-	-	-	-	-	-	-	3.96	-	-	-	-	-	7.20	7.00	10.54	-3.54	-34%	-0.20	-2.7%	
Total	13.19	13.23	12.94	0.29	2%	0.03	0.3%	12.48	12.76	13.18	-0.43	-3%	0.27	2.2%	13.05	11.70	13.22	-1.52	-12%	-1.35	-10.3%	13.16	13.20	12.95	0.26	2%	0.04	0.3%	

FTES College of Disc																													
A&L	3,916.33	3,891.63				-24.70	-1%	150.27	107.80				-42.47	-28%	15.77	13.07				-2.70	-17%	4,082.37	4,012.50	3,977.33	35.17	1%	-69.87	-2%	
BPA	1,827.27	1,890.47				63.20	3%	296.20	291.20				-5.00	-2%	10.33	14.53				4.20									

Comparing 01/08/2016 to 24 Days to Winter 2017 Census on: 1/30/2017
01/06/2017

	Resident							Non-Resident Foreign							Non-Resident USA							Total							
	2015	2016	Trat	Trat Δ	Trat % Δ	N Δ	% Δ	2015	2016	Trat	Trat Δ	Trat % Δ	N Δ	% Δ	2015	2016	Trat	Trat Δ	Trat % Δ	N Δ	% Δ	2015	2016	Trat	Trat Δ	Trat % Δ	N Δ	% Δ	
New Students																													
FT Freshmen	7	8	8	0	0%	1	14%	3	4	21	-17	-81%	1	33%	0	0	0	0	-	0	-	10	12	29	-17	-59%	2	20%	
LD Transfer	4	3	8	-5	-63%	-1	-25%	1	10	11	-1	-5%	9	900%	1	0	1	-1	-100%	-1	-100%	6	13	19	-6	-32%	7	117%	
UD Transfer	15	29	19	-10	53%	14	93%	1	4	10	-6	-58%	3	300%	2	0	3	-3	-100%	-2	-100%	18	33	31	2	6%	15	83%	
PostBac	3	0	2	-2	-100%	-3	-100%	0	1	0	1	-	1	-	0	0	1	-1	-100%	0	-	3	1	3	-2	-67%	-2	-67%	
PostBac Cr	28	58	60	-2	-3%	30	107%	0	0	0	0	-	0	-	0	0	0	0	-	0	-	28	58	60	-2	-3%	30	107%	
Masters	59	106	105	1	1%	47	80%	9	16	19	-3	-16%	7	78%	1	3	1	2	200%	2	200%	69	125	125	0	0%	56	81%	
Doctoral	0	0	0	0	-	0	-	0	0	0	0	-	0	-	0	0	0	0	-	0	-	0	0	0	0	-	0	-	
Total	116	204	202	2	1%	88	76%	14	35	60	-25	-42%	21	150%	4	3	5	-2	-40%	-1	-25%	134	242	267	-25	-9%	108	81%	
Continue/Return																													
Freshmen	4,177	3,157	3,390	-233	-7%	-1,020	-24%	105	71	97	-26	-27%	-34	-32%	5	5	2	3	160%	0	0%	4,287	3,233	3,488	-255	-7%	-1,054	-25%	
Sophomores	2,221	2,741	2,651	90	3%	520	23%	85	64	101	-37	-37%	-21	-25%	7	3	5	-2	-38%	-4	-57%	2,313	2,808	2,757	51	2%	495	21%	
Juniors	4,454	4,518	4,414	104	2%	64	1%	176	111	143	-32	-22%	-65	-37%	13	9	12	-3	-22%	-4	-31%	4,643	4,638	4,569	69	2%	-5	0%	
Seniors	4,447	5,691	5,626	65	1%	1,244	28%	184	242	189	53	28%	58	32%	9	18	9	9	108%	9	100%	4,640	5,951	5,824	127	2%	1,311	28%	
PostBac	32	22	51	-29	-57%	-10	-31%	3	3	4	-1	-23%	0	0%	0	0	1	-1	-100%	0	-	35	25	56	-31	-55%	-10	-29%	
PostBac Cr	263	337	335	2	1%	74	28%	0	0	0	0	-	-	-	0	0	0	0	-	0	-	263	337	335	2	1%	74	28%	
Masters	1,152	1,350	1,456	-106	-7%	198	17%	141	120	171	-51	-30%	-21	-15%	11	14	8	6	82%	3	27%	1,304	1,484	1,634	-150	-9%	180	14%	
Doctoral	51	58	62	-4	-7%	7	14%	0	0	0	0	-	0	-	0	1	0	1	-	1	-	51	59	62	-3	-5%	8	16%	
Return fr Absence	9	19	21	-2	-10%	10	111%	0	0	1	0	0%	1	-	1	0	0	0	-	-1	-100%	10	20	22	-2	-9%	10	100%	
Transitory	23	53	165	-112	-68%	30	130%	45	34	48	-14	-29%	-11	-24%	12	20	14	6	43%	8	67%	80	107	227	-120	-53%	27	34%	
Total	16,829	17,946	18,171	-225	-1%	1,117	7%	739	646	753	-107	-14%	-93	-13%	58	70	50	20	41%	12	21%	17,626	18,662	18,975	-313	-2%	1,036	6%	
Total Headcount	16,945	18,150	18,373	-223	-1%	1,205	7%	753	681	813	-132	-16%	-72	-10%	62	73	55	18	34%	11	18%	17,760	18,904	19,242	-338	-2%	1,144	6%	
FTES All Students																													
FT Freshmen	6.20	7.00	7.02	-0.02	0%	0.80	13%	1.87	3.20	19.35	-16.15	-83%	1.33	71%	0.00	0.00	0.00	0.00	-	0	-	8.07	10.20	26.37	-16.17	-61%	2.13	26%	
Freshmen	3,815.07	2,891.27	2,978.74	-87.47	-3%	-923.80	-24%	76.00	59.34	91.81	-32.47	-35%	-16.66	-22%	4.94	4.87	1.75	3.12	178%	0	-1%	3,896.01	2,955.48	3,072.30	-116.82	-4%	-940.53	-24%	
Sophomores	2,035.20	2,502.33	2,331.89	170.44	7%	467.13	23%	68.00	57.27	99.84	-42.57	-43%	-10.73	-16%	6.20	2.33	4.84	-2.51	-52%	-4	-62%	2,109.40	2,561.93	2,436.57	125.36	5%	452.53	21%	
Juniors	4,056.73	4,141.20	3,890.47	250.73	6%	84.47	2%	158.53	111.13	139.84	-28.71	-21%	-47.40	-30%	12.46	8.33	11.88	-3.55	-30%	-4	-33%	4,227.72	4,260.66	4,042.19	218.47	5%	32.94	1%	
Seniors	3,921.60	5,141.93	4,941.14	200.79	4%	1,220.33	31%	173.06	237.26	175.45	61.81	35%	64.20	37%	10.53	15.87	8.80	7.07	80%	5	51%	4,105.19	5,395.06	5,125.39	269.67	5%	1,289.87	31%	
PostBac	20.00	12.80	46.63	-33.83	-73%	-7.20	-36%	2.40	3.13	3.61	-0.48	-13%	0.73	30%	0.00	0.00	1.79	-1.79	-100%	0	-	22.40	15.93	52.03	-36.10	-69%	-6.47	-29%	
PostBac Cr	248.73	346.07	346.51	-0.44	0%	97.34	39%	0.00	0.00	0.00	0.00	-	0.00	-	0.00	0.00	0.00	0.00	-	0	-	248.73	346.07	346.51	-0.44	0%	97.34	39%	
Masters	947.50	1,136.50	1,370.02	-233.52	-17%	189.00	20%	120.75	99.67	175.00	-75.33	-43%	-21.08	-17%	10.00	11.33	7.92	3.41	43%	1	13%	1,078.25	1,427.50	1,552.93	-305.43	-20%	169.25	16%	
Doctoral	25.17	33.92	54.80	-20.88	-38%	8.75	35%	0.00	0.00	0.00	0.00	-	0.00	-	0.00	0.33	0.00	0.33	-	-	-	25.17	34.25	54.80	-20.55	-37%	9.08	36%	
Return fr Absence	4.73	12.07	18.44	-6.37	-35%	7.34	155%	0.00	0.80	0.92	-0.12	-13%	0.80	-	0.80	0.00	0.00	0.00	-	-1	-100%	5.53	12.87	19.36	-6.49	-34%	7.34	133%	
Transitory	14.20	24.00	144.86	-120.86	-83%	9.80	69%	35.33	28.60	44.39	-15.79	-36%	-6.73	-19%	10.27	16.67	12.74	3.93	31%	6	62%	59.80	69.27	201.99	-132.72	-66%	9.47	16%	
Total FTES	15,095.13	16,249.09	16,130.52	118.57	1%	1,153.96	8%	635.94	600.40	750.20	-149.80	-20%	-35.54	-6%	55.20	59.73	49.71	10.02	20%	5	8%	15,786.27	16,909.22	16,930.44	-21.22	0%	1,122.95	7%	
Mean Unit Load																													
FT Freshmen	13.29	13.13	13.17	-0.04	0%	-0.16	-1.2%	9.35	12.00	13.82	-1.82	-13%	2.65	28.3%	-	-	-	-	-	-	-	-	-	-	-	-	-	-	
Freshmen	13.68	13.72	13.17	0.55	4%	0.04	0.3%	11.08	11.88	13.84	-1.96	-14%	0.80	7.2%	14.00	13.83	13.65	0.18	1%	-0.17	-1.2%	13.60	13.67	13.19	0.48	4%	0.07	0.5%	
Sophomores	13.74	13.68	13.17	0.51	4%	-0.06	-0.4%	11.91	12.58	13.83	-1.25	-9%	0.67	5.6%	11.63	11.74	13.65	-1.92	-14%	0.11	1.0%	13.66	13.65	13.20	0.45	3%	-0.01	-0.1%	
Juniors	13.62	13.66	13.17	0.50	4%	0.04	0.3%	13.40	14.46	13.84	0.63	5%	1.06	7.9%	13.43	12.41	13.65	-1.24	-9%	-1.02	-7.6%	13.61	13.68	13.19	0.49	4%	0.07	0.5%	
Seniors	13.22	13.52	13.17	0.35	3%	0.30	2.3%	14.01	14.58	13.83	0.75	5%	0.57	4.1%	14.50	13.14	13.65	-0.51	-4%	-1.36	-9.4%	13.26	13.56	13.19	0.37	3%	0.31	2.3%	
PostBac	8.94	7.84	13.17	-5.33	-40%	-1.10	-12.3%	12.00	11.74	13.91	-2.17	-16%	-0.26	-2.2%	-	-	13.65	-	-	-	-	-	-	-	-	-	-	-	
PostBac Cr	12.77	13.13	13.17	-0.04	0%	0.36	2.8%	-	-	-	-	-	-	-	-	-	-	-	-	-	-	-	-	-	-	-	-		
Masters	9.37	9.35	10.54	-1.18	-11%	-0.02	-0.2%	9.66	8.79	11.06	-2.27	-21%	-0.87	-9.0%	10.00	8.00	10.92	-2.92	-27%	-2.00	-20.0%	9.41	9.29	10.59	-1.30	-12%	-0.12	-1.2%	
Doctoral	5.92	7.02	10.54	-3.52	-33%	1.10	18.5%	-	-	-	-	-	-	-	-	3.96	-	-	-	-	-	-	-	-	-	-	-		
Total	13.19	13.24	12.94	0.30	2%	0.05	0.3%	12.19	12.79	13.18	-0.40	-3%	0.60	4.9%	12.87	11.79	13.22	-1.43	-11%	-1.08	-8.4%	13.15	13.21	12.95	0.27	2%	0.07	0.5%	
FTES College of Disc																													
A&L	3,847.17	3,876.03				28.86	1%	133.33	104.00				-29.33	-22%	13.63	13.13				-0.50	-4%	3,994.13	3,993.16	3,977.33	15.83	0%	-0.97	0%	
BPA	1,807.13	1,890.00				82.87	5%	272.07	287.07				15.00	6%	9.27	14.53				5.26	57%	2,088.47	2,191.60	2,195.19	-3.59	0%	103.13	5%	
Educ	754.00	964.18				210.18	28%	35.40	21.67				-13.73	-39%	2.20	3.00				0.80	36%	791.60	988.85	1,092.19	-103.34	-9%	197.25	25%	
NSci																													

Comparing 01/07/2016 to 25 Days to Winter 2017 Census on: 1/30/2017
01/05/2017

	Resident							Non-Resident Foreign							Non-Resident USA							Total							
	2015	2016	Trat	Trat Δ	Trat % Δ	N Δ	% Δ	2015	2016	Trat	Trat Δ	Trat % Δ	N Δ	% Δ	2015	2016	Trat	Trat Δ	Trat % Δ	N Δ	% Δ	2015	2016	Trat	Trat Δ	Trat % Δ	N Δ	% Δ	
New Students																													
FT Freshmen	10	8	8	0	0%	-2	-20%	13	3	21	-18	-86%	-10	-77%	0	0	0	0	-	0	-	23	11	29	-18	-62%	-12	-52%	
LD Transfer	8	3	8	-5	-63%	-5	-63%	6	7	11	-4	-33%	1	17%	1	0	1	-1	-100%	-1	-100%	15	10	19	-9	-47%	-5	-33%	
UD Transfer	22	29	19	-10	53%	7	32%	5	3	10	-7	-68%	-2	-40%	2	0	3	-3	-100%	-2	-100%	29	32	31	1	3%	3	10%	
PostBac	5	0	2	-2	-100%	-5	-100%	0	1	0	1	-	1	-	0	0	1	-1	-100%	0	-	5	1	3	-2	-67%	-4	-80%	
PostBac Cr	65	56	60	-4	-7%	-9	-14%	0	0	0	0	-	0	-	0	0	0	0	-	0	-	65	56	60	-4	-7%	-9	-14%	
Masters	66	104	105	-1	-1%	38	58%	17	17	19	-2	-11%	0	0%	1	3	1	2	200%	2	200%	84	124	125	-1	-1%	40	48%	
Doctoral	1	0	0	0	-	-1	-100%	0	0	0	0	-	0	-	0	0	0	0	-	0	-	1	0	0	0	-	-1	-100%	
Total	177	200	202	-2	-1%	23	13%	41	31	60	-29	-48%	-10	-24%	4	3	5	-2	-40%	-1	-25%	222	234	267	-33	-12%	12	5%	
Continue/Return																													
Freshmen	3,271	3,175	3,390	-215	-6%	-96	-3%	84	75	97	-22	-22%	-9	-11%	3	5	2	3	160%	2	67%	3,358	3,255	3,488	-233	-7%	-103	-3%	
Sophomores	2,573	2,756	2,651	105	4%	183	7%	95	76	101	-25	-25%	-19	-20%	6	3	5	-2	-38%	-3	-50%	2,674	2,835	2,757	78	3%	161	6%	
Juniors	4,215	4,532	4,414	118	3%	317	8%	154	122	143	-21	-15%	-32	-21%	14	9	12	-3	-22%	-5	-36%	4,383	4,663	4,569	94	2%	280	6%	
Seniors	5,357	5,728	5,626	102	2%	371	7%	236	250	189	61	32%	14	6%	11	17	9	8	96%	6	55%	5,604	5,995	5,824	171	3%	391	7%	
PostBac	40	24	51	-27	-53%	-16	-40%	3	3	4	-1	-23%	0	0%	1	0	1	-1	-100%	-1	-100%	44	27	56	-29	-52%	-17	-39%	
PostBac Cr	293	339	335	4	1%	46	16%	0	0	0	0	-	-	0	0	0	0	-	0	-	293	339	335	4	1%	46	16%		
Masters	1,307	1,355	1,456	-101	-7%	48	4%	157	126	171	-45	-26%	-31	-20%	11	14	8	6	82%	3	27%	1,475	1,495	1,634	-139	-9%	20	1%	
Doctoral	54	59	62	-3	-5%	5	9%	0	0	0	0	-	0	-	0	1	0	1	-	1	-	54	60	62	-2	-4%	6	11%	
Return fr Absence	16	18	21	-3	-14%	2	13%	0	1	1	0	0%	1	-	0	0	0	0	-	0	-	16	19	22	-3	-14%	3	19%	
Transitory	64	54	165	-111	-67%	-10	-16%	46	34	48	-14	-29%	-12	-26%	13	20	14	6	43%	7	54%	123	108	227	-119	-52%	-15	-12%	
Total	17,190	18,040	18,171	-131	-1%	850	5%	775	687	753	-66	-9%	-88	-11%	59	69	50	19	39%	10	17%	18,024	18,796	18,975	-179	-1%	772	4%	
Total Headcount	17,367	18,240	18,373	-133	-1%	873	5%	816	718	813	-95	-12%	-98	-12%	63	72	55	17	32%	9	14%	18,246	19,030	19,242	-212	-1%	784	4%	
FTES All Students																													
FT Freshmen	8.67	7.00	7.02	-0.02	0%	-1.67	-19%	9.60	2.40	19.35	-16.95	-88%	-7.20	-75%	0.00	0.00	0.00	0.00	-	0	-	18.27	9.40	26.37	-16.97	-64%	-8.87	-49%	
Freshmen	3,017.14	2,905.60	2,978.74	-73.14	-2%	-111.54	-4%	70.40	60.14	91.81	-31.67	-34%	-10.26	-15%	3.20	4.86	1.75	3.11	177%	2	52%	3,090.74	2,970.60	3,072.30	-101.70	-3%	-120.14	-4%	
Sophomores	2,360.73	2,508.20	2,331.89	176.31	8%	147.47	6%	83.66	64.07	99.84	-35.77	-36%	-19.59	-23%	5.93	2.33	4.84	-2.51	-52%	-4	-61%	2,450.32	2,574.60	2,436.57	138.03	6%	124.28	5%	
Juniors	3,859.21	4,147.40	3,890.47	256.93	7%	288.19	7%	139.53	119.80	139.84	-20.04	-14%	-19.73	-14%	13.87	8.33	11.88	-3.55	-30%	-6	-40%	4,012.61	4,275.53	4,042.19	233.34	6%	262.92	7%	
Seniors	4,800.40	5,163.20	4,941.14	222.06	4%	362.80	8%	221.20	245.20	175.45	69.75	40%	24.00	11%	11.87	15.54	8.80	6.74	77%	4	31%	5,033.47	5,423.94	5,125.39	298.55	6%	390.47	8%	
PostBac	25.40	13.60	46.63	-33.03	-71%	-11.80	-46%	2.40	2.87	3.61	-0.74	-21%	0.47	20%	0.53	0.00	1.79	-1.79	-100%	-1	-100%	28.33	16.47	52.03	-35.56	-68%	-11.86	-42%	
PostBac Cr	294.00	345.40	346.51	-1.11	0%	51.40	17%	0.00	0.00	0.00	0.00	-	0.00	-	0.00	0.00	0.00	0.00	-	0	-	294.00	345.40	346.51	-1.11	0%	51.40	17%	
Masters	1,073.84	1,141.25	1,370.02	-228.77	-17%	67.41	6%	136.25	105.33	175.00	-69.67	-40%	-30.92	-23%	10.00	11.33	7.92	3.41	43%	1	13%	1,220.09	1,257.91	1,552.93	-295.02	-19%	37.82	3%	
Doctoral	32.33	34.25	54.80	-20.55	-37%	1.92	6%	0.00	0.00	0.00	0.00	-	0.00	-	0.00	0.33	0.00	0.33	-	0	-	32.33	34.25	54.80	-20.22	-37%	2.25	7%	
Return fr Absence	8.67	11.53	18.44	-6.91	-37%	2.86	33%	0.00	0.80	0.92	-0.12	-13%	0.80	-	0.00	0.00	0.00	0.00	-	0	-	8.67	12.33	19.36	-7.03	-36%	3.66	42%	
Transitory	28.27	24.53	144.86	-120.33	-83%	-3.74	-13%	37.93	28.60	44.39	-15.79	-36%	-9.33	-25%	11.53	16.87	12.74	4.13	32%	5	46%								
Total FTES	15,508.66	16,301.96	16,130.52	171.44	1%	793.30	5%	700.97	629.21	750.20	-120.99	-16%	-17.76	-10%	56.93	59.59	49.71	9.88	20%	3	5%	16,266.56	16,990.76	16,930.44	60.32	0%	724.20	4%	
Mean Unit Load																													
FT Freshmen	13.01	13.13	13.17	-0.04	0%	0.12	0.9%	11.08	12.00	13.82	-1.82	-13%	0.92	8.3%	-	-	-	-	-	-	-	-	-	-	-	-	-	-	
Freshmen	13.73	13.71	13.17	0.54	4%	-0.02	-0.2%	12.45	11.75	13.84	-2.08	-15%	-0.70	-5.6%	14.34	13.78	13.65	0.12	1%	-0.56	-3.9%	13.69	13.66	13.19	0.46	4%	-0.04	-0.3%	
Sophomores	13.73	13.64	13.17	0.47	4%	-0.09	-0.7%	12.45	12.17	13.83	-1.66	-12%	-0.28	-2.2%	12.71	11.74	13.65	-1.92	-14%	-0.97	-7.6%	13.68	13.59	13.20	0.40	3%	-0.09	-0.6%	
Juniors	13.66	13.64	13.17	0.47	4%	-0.02	-0.1%	13.16	14.35	13.84	0.52	4%	1.19	9.1%	13.94	12.75	13.65	-0.90	-7%	-1.19	-8.5%	13.64	13.66	13.19	0.47	4%	0.02	0.1%	
Seniors	13.43	13.49	13.17	0.32	2%	0.06	0.4%	14.03	14.59	13.83	0.76	5%	0.56	4.0%	14.14	13.55	13.65	-0.10	-1%	-0.59	-4.2%	13.46	13.53	13.19	0.34	3%	0.08	0.6%	
PostBac	8.45	7.77	13.17	-5.39	-41%	-0.67	-8.0%	12.00	10.76	13.91	-3.14	-23%	-1.24	-10.3%	7.95	-	13.65	-	-	-	-	-	-	-	-	-	-	-	-
PostBac Cr	12.27	13.12	13.17	-0.05	0%	0.85	6.9%	-	-	-	-	-	-	-	-	-	-	-	-	-	-	-	-	-	-	-	-	-	
Masters	9.37	9.37	10.54	-1.16	-11%	0.01	0.1%	9.40	8.84	11.06	-2.22	-20%	-0.56	-5.9%	10.00	8.00	10.92	-2.92	-27%	-2.00	-20.0%	9.37	9.31	10.59	-1.28	-12%	-0.06	-0.7%	
Doctoral	7.05	6.97	10.54	-3.57	-34%	-0.09	-1.2%	-	-	-	-	-	-	-	-	3.96	-	-	-	-	-	-	-	-	-	-	-	-	
Total	13.20	13.21	12.94	0.28	2%	0.01	0.1%	12.38	12.70	13.18	-0.48	-4%	0.32	2.6%	13.08	11.93	13.22	-1.29	-10%	-1.15	-8.8%	13.17	13.19	12.95	0.24	2%	0.02	0.2%	
FTES College of Disc																													
A&L	3,918.08	3,885.23				-32.85	-1%	146.07	106.87				-39.20	-27%	15.23	13.33				-1.90	-12%	4,079.38	4,005.43	3,977.33	28.10	1%	-73.95	-2%	
BPA	1,832.53	1,896.00				63.47	3%	291.53	299.00				7.47	3%	10.07	14.53				4.46	44%	2,134.13	2,209.53	2,195.19	14.34	1%	75.40	4%	
Educ	866.00	967.75				101.75	12%	34.80	23.67				-11.13	-32%	1.93	3.00				1.07	55%	902.73	994.42	1,092.19	-97.77	-9%	91.69	10%	
NSci	3,980.60	4,429.92				449.32	11%	140.60	130.03				-																

Comparing 01/06/2016 to 26 Days to Winter 2017 Census on: 1/30/2017
01/04/2017

	Resident							Non-Resident Foreign							Non-Resident USA							Total							
	2015	2016	Trat	Trat Δ	Trat % Δ	N Δ	% Δ	2015	2016	Trat	Trat Δ	Trat % Δ	N Δ	% Δ	2015	2016	Trat	Trat Δ	Trat % Δ	N Δ	% Δ	2015	2016	Trat	Trat Δ	Trat % Δ	N Δ	% Δ	
New Students																													
FT Freshmen	10	8	8	0	0%	-2	-20%	11	3	21	-18	-86%	-8	-73%	0	0	0	0	-	0	-	21	11	29	-18	-62%	-10	-48%	
LD Transfer	9	3	8	-5	-63%	-6	-67%	6	7	11	-4	-33%	1	17%	1	0	1	-1	-100%	-1	-100%	16	10	19	-9	-47%	-6	-38%	
UD Transfer	22	29	19	-10	53%	7	32%	5	3	10	-7	-68%	-2	-40%	2	0	3	-3	-100%	-2	-100%	29	32	31	1	3%	3	10%	
PostBac	5	0	2	-2	-100%	-5	-100%	0	1	0	1	-	1	-	0	0	1	-1	-100%	0	-	5	1	3	-2	-67%	-4	-80%	
PostBac Cr	63	53	60	-7	-12%	-10	-16%	0	0	0	0	-	0	-	0	0	0	0	-	0	-	63	53	60	-7	-12%	-10	-16%	
Masters	66	102	105	-3	-3%	36	55%	16	17	19	-2	-11%	1	6%	1	3	1	2	200%	2	200%	83	122	125	-3	-2%	39	47%	
Doctoral	1	0	0	0	-	-1	-100%	0	0	0	0	-	0	-	0	0	0	0	-	0	-	1	0	0	0	-	-1	-100%	
Total	176	195	202	-7	-3%	19	11%	38	31	60	-29	-48%	-7	-18%	4	3	5	-2	-40%	-1	-25%	218	229	267	-38	-14%	11	5%	
Continue/Return																													
Freshmen	3,268	3,170	3,390	-220	-6%	-98	-3%	84	75	97	-22	-22%	-9	-11%	3	5	2	3	160%	2	67%	3,355	3,250	3,488	-238	-7%	-105	-3%	
Sophomores	2,572	2,749	2,651	98	4%	177	7%	92	75	101	-26	-26%	-17	-18%	6	3	5	-2	-38%	-3	-50%	2,670	2,827	2,757	70	3%	157	6%	
Juniors	4,220	4,525	4,414	111	3%	305	7%	153	122	143	-21	-15%	-31	-20%	14	9	12	-3	-22%	-5	-36%	4,387	4,656	4,569	87	2%	269	6%	
Seniors	5,348	5,717	5,626	91	2%	369	7%	235	250	189	61	32%	15	6%	11	17	9	8	96%	6	55%	5,594	5,984	5,824	160	3%	390	7%	
PostBac	40	24	51	-27	-53%	-16	-40%	3	3	4	-1	-23%	0	0%	1	0	1	-1	-100%	-1	-100%	44	27	56	-29	-52%	-17	-39%	
PostBac Cr	291	336	335	1	0%	45	15%	0	0	0	0	-	-	0	0	0	0	-	0	-	291	336	335	1	0%	45	15%		
Masters	1,301	1,344	1,456	-112	-8%	43	3%	154	125	171	-46	-27%	-29	-19%	11	14	8	6	82%	3	27%	1,466	1,483	1,634	-151	-9%	17	1%	
Doctoral	54	59	62	-3	-5%	5	9%	0	0	0	0	-	0	-	0	1	0	1	-	1	-	54	60	62	-2	-4%	6	11%	
Return fr Absence	16	17	21	-4	-19%	1	6%	0	0	1	-1	-100%	0	-	0	0	0	0	-	0	-	16	17	22	-5	-23%	1	6%	
Transitory	61	53	165	-112	-68%	-8	-13%	46	34	48	-14	-29%	-12	-26%	13	20	14	6	43%	7	54%	120	107	227	-120	-53%	-13	-11%	
Total	17,171	17,994	18,171	-177	-1%	823	5%	767	684	753	-69	-9%	-83	-11%	59	69	50	19	39%	10	17%	17,997	18,747	18,975	-228	-1%	750	4%	
Total Headcount	17,347	18,189	18,373	-184	-1%	842	5%	805	715	813	-98	-12%	-90	-11%	63	72	55	17	32%	9	14%	18,215	18,976	19,242	-266	-1%	761	4%	
FTES All Students																													
FT Freshmen	8.67	7.00	7.02	-0.02	0%	-1.67	-19%	8.53	2.40	19.35	-16.95	-88%	-6.13	-72%	0.00	0.00	0.00	0.00	-	0	-	17.20	9.40	26.37	-16.97	-64%	-7.80	-45%	
Freshmen	3,013.67	2,902.66	2,978.74	-76.08	-3%	-111.01	-4%	69.87	60.40	91.81	-31.41	-34%	-9.47	-14%	3.20	4.86	1.75	3.11	177%	2	52%	3,086.74	2,967.92	3,072.30	-104.38	-3%	-118.82	-4%	
Sophomores	2,360.33	2,501.53	2,331.89	169.64	7%	141.20	6%	81.40	63.80	99.84	-36.04	-36%	-17.60	-22%	5.93	2.33	4.84	-2.51	-52%	-4	-61%	2,447.66	2,567.66	2,436.57	131.09	5%	120.00	5%	
Juniors	3,861.73	4,141.86	3,890.47	251.39	6%	280.13	7%	139.13	119.80	139.84	-20.04	-14%	-19.33	-14%	13.87	8.33	11.88	-3.55	-30%	-6	-40%	4,014.73	4,269.99	4,042.19	227.80	6%	255.26	6%	
Seniors	4,790.93	5,160.34	4,941.14	219.20	4%	369.41	8%	220.33	245.73	175.45	70.28	40%	25.40	12%	11.87	15.40	8.80	6.60	75%	4	30%	5,023.13	5,421.47	5,125.39	296.08	6%	398.34	8%	
PostBac	25.53	13.87	46.63	-32.76	-70%	-11.66	-46%	2.40	2.87	3.61	-0.74	-21%	0.47	20%	0.53	0.00	1.79	-1.79	-100%	-1	-100%	28.46	16.74	52.03	-35.29	-68%	-11.72	-41%	
PostBac Cr	292.47	341.53	346.51	-4.98	-1%	49.06	17%	0.00	0.00	0.00	0.00	-	0.00	-	0.00	0.00	0.00	0.00	-	0	-	292.47	341.53	346.51	-4.98	-1%	49.06	17%	
Masters	1,071.51	1,133.50	1,370.02	-236.52	-17%	61.99	6%	135.58	105.00	175.00	-70.00	-40%	-30.58	-23%	10.00	11.33	7.92	3.41	43%	1	13%	1,217.09	1,249.83	1,552.93	-303.10	-20%	32.74	3%	
Doctoral	32.42	34.25	54.80	-20.55	-37%	1.83	6%	0.00	0.00	0.00	0.00	-	0.00	-	0.00	0.33	0.00	0.33	-	0	-	32.42	34.58	54.80	-20.22	-37%	2.16	7%	
Return fr Absence	8.67	11.13	18.44	-7.31	-40%	2.46	28%	0.00	0.00	0.92	-0.92	-100%	0.00	-	0.00	0.00	0.00	0.00	-	0	-	8.67	11.13	19.36	-8.23	-43%	2.46	28%	
Transitory	27.47	23.73	144.86	-121.13	-84%	-3.74	-14%	37.40	28.87	44.39	-15.52	-35%	-8.53	-23%	11.53	16.87	12.74	4.13	32%	5	46%	76.40	69.47	201.99	-132.52	-66%	-6.93	-9%	
Total FTES	15,493.40	16,271.40	16,130.52	140.88	1%	778.00	5%	694.64	628.87	750.20	-121.33	-16%	-65.77	-9%	56.93	59.45	49.71	9.74	20%	3	4%	16,244.97	16,959.72	16,930.44	29.28	0%	714.75	4%	
Mean Unit Load																													
FT Freshmen	13.01	13.13	13.17	-0.04	0%	0.12	0.9%	11.63	12.00	13.82	-1.82	-13%	0.37	3.2%	-	-	-	-	-	-	-	-	-	-	-	-	-	-	
Freshmen	13.73	13.72	13.17	0.55	4%	-0.01	-0.1%	12.32	11.80	13.84	-2.04	-15%	-0.52	-4.2%	14.34	13.78	13.65	0.12	1%	-0.56	-3.9%	13.68	13.67	13.19	0.47	4%	0.02	-0.1%	
Sophomores	13.74	13.64	13.17	0.47	4%	-0.10	-0.7%	12.48	12.26	13.83	-1.57	-11%	-0.22	-1.7%	12.71	11.74	13.65	-1.92	-14%	-0.97	-7.6%	13.69	13.59	13.20	0.40	3%	-0.09	-0.7%	
Juniors	13.66	13.64	13.17	0.48	4%	-0.01	-0.1%	13.20	14.40	13.84	0.56	4%	1.20	9.1%	13.94	12.75	13.65	-0.90	-7%	-1.19	-8.5%	13.64	13.66	13.19	0.47	4%	0.02	0.2%	
Seniors	13.43	13.51	13.17	0.34	3%	0.08	0.6%	14.04	14.62	13.83	0.79	6%	0.58	4.2%	14.14	13.45	13.65	-0.21	-2%	-0.70	-4.9%	13.45	13.55	13.19	0.36	3%	0.10	0.7%	
PostBac	8.54	7.84	13.17	-5.32	-40%	-0.69	-8.1%	12.00	10.76	13.91	-3.14	-23%	-1.24	-10.3%	7.95	-	13.65	-	-	-	-	-	8.68	8.05	13.22	-5.16	-39%	-0.63	-7.2%
PostBac Cr	12.34	13.17	13.17	0.00	0%	0.83	6.7%	-	-	-	-	-	-	-	-	-	-	-	-	-	-	-	-	-	-	-	-		
Masters	9.39	9.39	10.54	-1.14	-11%	0.01	0.1%	9.57	8.87	11.06	-2.19	-20%	-0.70	-7.3%	10.00	8.00	10.92	-2.92	-27%	-2.00	-20.0%	9.41	9.33	10.59	-1.26	-12%	-0.08	-0.8%	
Doctoral	7.07	6.97	10.54	-3.57	-34%	-0.11	-1.5%	-	-	-	-	-	-	-	-	3.96	-	-	-	-	-	-	-	-	-	-	-		
Total	13.21	13.23	12.94	0.29	2%	0.02	0.1%	12.44	12.75	13.18	-0.43	-3%	0.31	2.5%	13.08	11.90	13.22	-1.32	-10%	-1.18	-9.0%	13.17	13.20	12.95	0.26	2%	0.03	0.2%	
FTES College of Disc																													
A&L	3,919.53	3,884.92				-34.61	-1%	144.73	107.73				-37.00	-26%	15.23	13.33				-1.90	-12%	4,079.49	4,005.98	3,977.33	28.65	1%	-73.51	-2%	
BPA	1,832.00	1,889.93				57.93	3%	290.00	298.73				8.73	3%	10.07	14.53				4.46	44%	2,132.07	2,203.19	2,195.19	8.00	0%	71.12	3%	
Educ	858.12	960.73				102.61	12%	36.13	23.67				-12.46	-34%	1.93	3.00				1.07	55%	896.18	987.40	1,092.19	-104.79	-10%	91.22	10%	
NSci	3,972.90																												

Comparing 01/05/2016 to 27 Days to Winter 2017 Census on: 1/30/2017

	Resident							Non-Resident Foreign							Non-Resident USA							Total							
	2015	2016	Trat	Trat Δ	Trat % Δ	N Δ	% Δ	2015	2016	Trat	Trat Δ	Trat % Δ	N Δ	% Δ	2015	2016	Trat	Trat Δ	Trat % Δ	N Δ	% Δ	2015	2016	Trat	Trat Δ	Trat % Δ	N Δ	% Δ	
New Students																													
Freshmen	10	8	8	0	0%	-2	-20%	10	3	21	-18	-86%	-7	-70%	0	0	0	0	-	0	-	20	11	29	-18	-62%	-9	-45%	
LD Transfer	9	3	8	-5	-63%	-6	-67%	6	6	11	-5	-43%	0	0%	1	0	1	-1	-100%	-1	-100%	16	9	19	-10	-53%	-7	-44%	
UD Transfer	22	29	19	-10	53%	7	32%	4	3	10	-7	-68%	-1	-25%	2	0	3	-3	-100%	-2	-100%	28	32	31	1	3%	4	14%	
PostBac	5	0	2	-2	-100%	-5	-100%	0	1	0	1	-	1	-	0	0	1	-1	-100%	0	-	5	1	3	-2	-67%	-4	-80%	
PostBac Cr	60	52	60	-8	-13%	-8	-13%	0	0	0	0	-	0	-	0	0	0	0	-	0	-	60	52	60	-8	-13%	-8	-13%	
Masters	66	98	105	-7	-7%	32	48%	15	15	19	-4	-21%	0	0%	1	3	1	2	200%	2	200%	82	116	125	-9	-7%	34	41%	
Doctoral	1	0	0	0	-	-1	-100%	0	0	0	0	-	0	-	0	0	0	0	-	0	-	1	0	0	0	-	-1	-100%	
Total	173	190	202	-12	-6%	17	10%	35	28	60	-32	-53%	-7	-20%	4	3	5	-2	-40%	-1	-25%	212	221	267	-46	-17%	9	4%	
Continue/Return																													
Freshmen	3,265	3,168	3,390	-222	-7%	-97	-3%	84	72	97	-25	-25%	-12	-14%	3	5	2	3	160%	2	67%	3,352	3,245	3,488	-243	-7%	-107	-3%	
Sophomores	2,568	2,746	2,651	95	4%	178	7%	91	75	101	-26	-26%	-16	-18%	6	3	5	-2	-38%	-3	-50%	2,665	2,824	2,757	67	2%	159	6%	
Juniors	4,221	4,517	4,414	103	2%	296	7%	152	122	143	-21	-15%	-30	-20%	14	9	12	-3	-22%	-5	-36%	4,387	4,648	4,569	79	2%	261	6%	
Seniors	5,341	5,711	5,626	85	2%	370	7%	233	250	189	61	32%	17	7%	11	17	9	8	96%	6	55%	5,585	5,978	5,824	154	3%	393	7%	
PostBac	39	23	51	-28	-55%	-16	-41%	3	3	4	-1	-23%	0	0%	1	0	1	-1	-100%	-1	-100%	43	26	56	-30	-54%	-17	-40%	
PostBac Cr	287	336	335	1	0%	49	17%	0	0	0	0	-	-	0	0	0	0	-	0	-	287	336	335	1	0%	49	17%		
Masters	1,296	1,330	1,456	-126	-9%	34	3%	154	125	171	-46	-27%	-29	-19%	11	14	8	6	82%	3	27%	1,461	1,469	1,634	-165	-10%	8	1%	
Doctoral	53	59	62	-3	-5%	6	11%	0	0	0	0	-	0	-	0	1	0	1	-	1	-	53	60	62	-2	-4%	7	13%	
Return fr Absence	15	16	21	-5	-24%	1	7%	0	0	1	-1	-100%	0	-	1	0	0	0	-	-1	-100%	16	16	22	-6	-27%	0	0%	
Transitory	60	53	165	-112	-68%	-7	-12%	46	32	48	-16	-33%	-14	-30%	13	20	14	6	43%	7	54%	119	105	227	-122	-54%	-14	-12%	
Total	17,145	17,959	18,171	-212	-1%	814	5%	763	679	753	-74	-10%	-84	-11%	60	69	50	19	39%	9	15%	17,968	18,707	18,975	-268	-1%	739	4%	
Total Headcount	17,318	18,149	18,373	-224	-1%	831	5%	798	707	813	-106	-13%	-91	-11%	64	72	55	17	32%	8	13%	18,180	18,928	19,242	-314	-2%	748	4%	
FTES All Students																													
FT Freshmen	8.67	7.00	7.02	-0.02	0%	-1.67	-19%	7.73	2.40	19.35	-16.95	-88%	-5.33	-69%	0.00	0.00	0.00	0.00	-	0	-	16.40	9.40	26.37	-16.97	-64%	-7.00	-43%	
Freshmen	3,009.93	2,901.46	2,978.74	-77.28	-3%	-108.47	-4%	69.73	58.60	91.81	-33.21	-36%	-11.13	-16%	3.20	4.93	1.75	3.18	181%	2	54%	3,082.86	2,964.99	3,072.30	-107.31	-3%	-117.87	-4%	
Sophomores	2,355.07	2,496.33	2,331.89	164.44	7%	141.26	6%	80.20	63.54	99.84	-36.30	-36%	-16.66	-21%	6.07	2.33	4.84	-2.51	-52%	-4	-62%	2,441.34	2,562.20	2,436.57	125.63	5%	120.86	5%	
Juniors	3,862.47	4,128.26	3,890.47	237.79	6%	265.79	7%	138.46	119.54	139.84	-20.30	-15%	-18.92	-14%	13.74	8.33	11.88	-3.55	-30%	-5	-39%	4,014.67	4,256.13	4,042.19	213.94	5%	241.46	6%	
Seniors	4,781.33	5,151.01	4,941.14	209.87	4%	369.68	8%	218.66	246.53	175.45	71.08	41%	27.87	13%	11.86	15.40	8.80	6.60	75%	4	30%	5,011.85	5,412.94	5,125.39	287.55	6%	401.09	8%	
PostBac	25.26	13.60	46.63	-33.03	-71%	-11.66	-46%	2.40	2.87	3.61	-0.74	-21%	0.47	20%	0.53	0.00	1.79	-1.79	-100%	-1	-100%	28.19	16.47	52.03	-35.56	-68%	-11.72	-42%	
PostBac Cr	288.07	340.27	346.51	-6.24	-2%	52.20	18%	0.00	0.00	0.00	0.00	-	0.00	-	0.00	0.00	0.00	0.00	-	0	-	288.07	340.27	346.51	-6.24	-2%	52.20	18%	
Masters	1,066.92	1,119.58	1,370.02	-250.44	-18%	52.66	5%	133.75	104.67	175.00	-70.33	-40%	-29.08	-22%	10.00	11.33	7.92	3.41	43%	1	13%	1,210.67	1,235.58	1,552.93	-317.35	-20%	24.91	2%	
Doctoral	32.08	34.25	54.80	-20.55	-37%	2.17	7%	0.00	0.00	0.00	0.00	-	0.00	-	0.00	0.33	0.00	0.33	-	-	-	32.08	34.58	54.80	-20.22	-37%	2.50	8%	
Return fr Absence	7.87	10.33	18.44	-8.11	-44%	2.46	31%	0.00	0.00	0.92	-0.92	-100%	0.00	-	0.80	0.00	0.00	0.00	-	-1	-100%	8.67	10.33	19.36	-9.03	-47%	1.66	19%	
Transitory	26.13	23.47	144.86	-121.39	-84%	-2.66	-10%	37.40	27.53	44.39	-16.86	-38%	-9.87	-26%	11.27	16.87	12.74	4.13	32%	6	50%	74.80	67.87	201.99	-134.12	-66%	-6.93	-9%	
Total FTES	15,463.80	16,225.56	16,130.52	95.04	1%	761.76	5%	688.33	625.66	750.20	-124.52	-17%	-62.65	-9%	57.47	59.52	49.71	9.81	20%	2	4%	16,209.60	16,910.76	16,930.44	-19.68	0%	701.16	4%	
Mean Unit Load																													
FT Freshmen	13.01	13.13	13.17	-0.04	0%	0.12	0.9%	11.60	12.00	13.82	-1.82	-13%	0.40	3.5%	-	-	-	-	-	-	-	-	-	-	-	-	-	-	
Freshmen	13.73	13.72	13.17	0.55	4%	0.00	0.0%	12.30	11.98	13.84	-1.86	-13%	-0.32	-2.6%	14.34	13.83	13.65	0.18	1%	-0.50	-3.5%	13.68	13.68	13.19	0.48	4%	0.00	0.0%	
Sophomores	13.73	13.63	13.17	0.46	3%	-0.10	-0.8%	12.43	12.22	13.83	-1.61	-12%	-0.21	-1.7%	13.01	11.74	13.65	-1.92	-14%	-1.27	-9.8%	13.68	13.58	13.20	0.38	3%	-0.10	-0.7%	
Juniors	13.66	13.62	13.17	0.46	3%	-0.03	-0.2%	13.31	14.37	13.84	0.53	4%	1.07	8.0%	13.83	12.75	13.65	-0.90	-7%	-1.08	-7.8%	13.64	13.64	13.19	0.45	3%	0.00	0.0%	
Seniors	13.42	13.50	13.17	0.33	2%	0.08	0.6%	14.05	14.71	13.83	0.88	6%	0.66	4.7%	13.73	13.45	13.65	-0.21	-2%	-0.28	-2.1%	13.44	13.55	13.19	0.35	3%	0.10	0.8%	
PostBac	8.42	7.84	13.17	-5.33	-40%	-0.58	-6.9%	12.00	10.76	13.91	-3.14	-23%	-1.24	-10.3%	7.95	-	13.65	-	-	-	-	-	-	-	-	-	-	-	-
PostBac Cr	12.40	13.15	13.17	-0.01	0%	0.76	6.1%	-	-	-	-	-	-	-	-	-	-	-	-	-	-	-	-	-	-	-	-	-	
Masters	9.38	9.39	10.54	-1.14	-11%	0.01	0.1%	9.50	8.97	11.06	-2.09	-19%	-0.53	-5.5%	10.00	8.00	10.92	-2.92	-27%	-2.00	-20.0%	9.40	9.34	10.59	-1.25	-12%	-0.06	-0.6%	
Doctoral	7.13	6.97	10.54	-3.57	-34%	-0.16	-2.3%	-	-	-	-	-	-	-	-	3.96	-	-	-	-	-	-	-	-	-	-	-	-	
Total	13.20	13.22	12.94	0.28	2%	0.02	0.1%	12.44	12.83	13.18	-0.35	-3%	0.39	3.2%	13.00	11.91	13.22	-1.30	-10%	-1.09	-8.4%	13.17	13.20	12.95	0.25	2%	0.03	0.2%	
FTES College of Disc																													
A&L	3,916.13	3,879.72				-36.41	-1%	143.80	106.13				-37.67	-26%	15.50	13.40				-2.10	-14%	4,075.43	3,999.25	3,977.33	21.92	1%	-76.18	-2%	
BPA	1,830.13	1,884.27				54.14	3%	289.33	298.73				9.40	3%	9.80	14.53				4.73	48%	2,129.26	2,197.53	2,195.19	2.34	0%	68.27	3%	
Educ	850.47	951.40				100.93	12%	36.73	23.67				-13.06	-36%	2.20	3.00				0.80	36%	889.40	978.07	1,092.19	-114.12	-10%	88.67	10%	
NSci	3,965.90	4,421.20																											

Comparing 12/24/2015 to 39 Days to Winter 2017 Census on: 1/30/2017

	Resident							Non-Resident Foreign							Non-Resident USA							Total								
	2015	2016	Trat	Trat Δ	Trat % Δ	N Δ	% Δ	2015	2016	Trat	Trat Δ	Trat % Δ	N Δ	% Δ	2015	2016	Trat	Trat Δ	Trat % Δ	N Δ	% Δ	2015	2016	Trat	Trat Δ	Trat % Δ	N Δ	% Δ		
New Students																														
FT Freshmen	10	9	8	1	13%	-1	-10%	9	3	21	-18	-86%	-6	-67%	0	0	0	0	-	0	-	19	12	29	-17	-59%	-7	-37%		
LD Transfer	8	3	8	-5	-63%	-5	-63%	4	4	11	-7	-62%	0	0%	1	0	1	-1	-100%	-1	-100%	13	7	19	-12	-63%	-6	-46%		
UD Transfer	21	29	19	-10	53%	8	38%	4	3	10	-7	-68%	-1	-25%	2	0	3	-3	-100%	-2	-100%	27	32	31	1	3%	5	19%		
PostBac	5	0	2	-2	-100%	-5	-100%	0	1	0	1	-	1	-	0	0	1	-1	-100%	0	-	5	1	3	-2	-67%	-4	-80%		
PostBac Cr	59	50	60	-10	-17%	-9	-15%	0	0	0	0	-	0	-	0	0	0	0	-	0	-	59	50	60	-10	-17%	-9	-15%		
Masters	67	96	105	-9	-9%	29	43%	12	16	19	-3	-16%	4	33%	1	3	1	2	200%	2	200%	80	115	125	-10	-8%	35	44%		
Doctoral	0	0	0	0	-	0	-	0	0	0	0	-	0	-	0	0	0	0	-	0	-	0	0	0	0	-	0	-		
Total	170	187	202	-15	-7%	17	10%	29	27	60	-33	-55%	-2	-7%	4	3	5	-2	-40%	-1	-25%	203	217	267	-50	-19%	14	7%		
Continue/Return																														
Freshmen	3,252	3,181	3,390	-209	-6%	-71	-2%	84	73	97	-24	-24%	-11	-13%	3	5	2	3	160%	2	67%	3,339	3,259	3,488	-229	-7%	-80	-2%		
Sophomores	2,557	2,758	2,651	107	4%	201	8%	89	72	101	-29	-29%	-17	-19%	6	3	5	-2	-38%	-3	-50%	2,652	2,833	2,757	76	3%	181	7%		
Juniors	4,205	4,513	4,414	99	2%	308	7%	149	123	143	-20	-14%	-26	-17%	14	9	12	-3	-22%	-5	-36%	4,368	4,645	4,569	76	2%	277	6%		
Seniors	5,332	5,691	5,626	65	1%	359	7%	233	248	189	59	31%	15	6%	11	17	9	8	96%	6	55%	5,576	5,956	5,824	132	2%	380	7%		
PostBac	39	23	51	-28	-55%	-16	-41%	3	3	4	-1	-23%	0	0%	1	0	1	-1	-100%	-1	-100%	43	26	56	-30	-54%	-17	-40%		
PostBac Cr	281	323	335	-12	-3%	42	15%	0	0	0	0	-	0	-	0	0	0	0	-	0	-	281	323	335	-12	-3%	42	15%		
Masters	1,270	1,304	1,456	-152	-10%	34	3%	152	122	171	-49	-29%	-30	-20%	11	14	8	6	82%	3	27%	1,433	1,440	1,634	-194	-12%	7	0%		
Doctoral	51	58	62	-4	-7%	7	14%	0	0	0	0	-	0	-	0	1	0	1	-	1	-	51	59	62	-3	-5%	8	16%		
Return fr Absence	14	16	21	-5	-24%	2	14%	0	0	1	-1	-100%	0	-	1	0	0	0	-	-1	-100%	15	16	22	-6	-27%	1	7%		
Transitory	58	52	165	-113	-68%	-6	-10%	46	32	48	-16	-33%	-14	-30%	13	20	14	6	43%	7	54%	117	104	227	-123	-54%	-13	-11%		
Total	17,059	17,919	18,171	-252	-1%	860	5%	756	673	753	-80	-11%	-83	-11%	60	69	50	19	39%	9	15%	17,875	18,661	18,975	-314	-2%	786	4%		
Total Headcount	17,229	18,106	18,373	-267	-1%	877	5%	785	700	813	-113	-14%	-85	-11%	64	72	55	17	32%	8	13%	18,078	18,878	19,242	-364	-2%	800	4%		
FTES All Students																														
FT Freshmen	8.93	7.27	7.02	0.25	4%	-1.66	-19%	6.53	2.40	19.35	-16.95	-88%	-4.13	-63%	0.00	0.00	0.00	0.00	-	0	-	15.46	9.67	26.37	-16.70	-63%	-5.79	-37%		
Freshmen	2,992.40	2,899.86	2,978.74	-78.88	-3%	-92.54	-3%	66.00	55.53	91.81	-36.28	-40%	-10.47	-16%	3.20	4.93	1.75	3.18	181%	2	54%	3,061.60	2,960.32	3,072.30	-111.98	-4%	-101.28	-3%		
Sophomores	2,331.07	2,489.33	2,331.89	157.44	7%	158.26	7%	75.73	59.20	99.84	-40.64	-41%	-16.53	-22%	6.07	2.33	4.84	-2.51	-52%	-4	-62%	2,412.87	2,550.86	2,436.57	114.29	5%	137.99	6%		
Juniors	3,844.53	4,112.00	3,890.47	221.53	7%	267.47	7%	132.73	119.94	139.84	-19.90	-14%	-12.79	-10%	13.74	8.33	11.88	-3.55	-30%	-5	-39%	3,991.00	4,240.27	4,042.19	198.08	5%	249.27	6%		
Seniors	4,769.73	5,131.34	4,941.14	190.20	4%	361.61	8%	218.66	243.33	175.45	67.88	39%	24.67	11%	11.87	15.87	8.80	7.07	80%	4	34%	5,000.26	5,390.54	5,125.39	265.15	5%	390.28	8%		
PostBac	25.67	13.60	46.63	-33.03	-71%	-12.07	-47%	2.40	2.87	3.61	-0.74	-21%	0.47	20%	0.53	0.00	1.79	-1.79	-100%	-1	-100%	28.60	16.47	52.03	-35.56	-68%	-12.13	-42%		
PostBac Cr	283.46	332.67	346.51	-13.84	-4%	49.21	17%	0.00	0.00	0.00	0.00	-	0.00	-	0.00	0.00	0.00	0.00	-	0	-	283.46	332.67	346.51	-13.84	-4%	49.21	17%		
Masters	1,046.01	1,093.08	1,370.02	-276.94	-20%	47.07	4%	131.42	103.83	175.00	-71.17	-41%	-27.59	-21%	10.00	11.33	7.92	3.41	43%	1	13%	1,187.43	1,208.24	1,552.93	-344.69	-22%	20.81	2%		
Doctoral	30.25	33.08	54.80	-21.72	-40%	2.83	9%	0.00	0.00	0.00	0.00	-	0.00	-	0.00	0.33	0.00	0.33	-	-	-	30.25	33.41	54.80	-21.39	-39%	3.16	10%		
Return fr Absence	6.80	10.07	18.44	-8.37	-45%	3.27	48%	0.00	0.00	0.92	-0.92	-100%	0.00	-	0.80	0.00	0.00	0.00	-	-1	-100%	7.60	10.07	19.36	-9.29	-48%	2.47	33%		
Transitory	25.27	22.67	144.86	-122.19	-84%	-2.60	-10%	37.07	27.80	44.39	-16.59	-37%	-9.27	-25%	10.60	15.87	12.74	3.13	25%	5	50%	72.94	66.34	201.99	-135.65	-67%	-6.60	-9%		
Total FTES	15,364.12	16,144.97	16,130.52	14.45	0%	780.85	5%	670.54	614.90	750.20	-135.30	-18%	-55.64	-8%	56.81	58.99	49.71	9.28	19%	2	4%	16,091.47	16,818.86	16,930.44	-111.58	-1%	727.39	5%		
Mean Unit Load																														
FT Freshmen	13.40	12.12	13.17	-1.05	-8%	-1.28	-9.5%	10.88	12.00	13.82	-1.82	-13%	1.12	10.3%	-	-	-	-	-	-	-	-	-	-	-	-	-	-	-	
Freshmen	13.70	13.66	13.17	0.49	4%	-0.04	-0.3%	11.78	11.59	13.84	-2.25	-16%	-0.19	-1.6%	14.34	13.00	13.65	-0.65	-5%	-1.34	-9.3%	13.64	13.60	13.19	0.41	3%	-0.04	-0.3%		
Sophomores	13.65	13.53	13.17	0.36	3%	-0.12	-0.9%	12.25	11.93	13.83	-1.90	-14%	-0.32	-2.6%	13.01	11.74	13.65	-1.92	-14%	-1.27	-9.8%	13.60	13.48	13.20	0.28	2%	-0.12	-0.9%		
Juniors	13.65	13.58	13.17	0.41	3%	-0.07	-0.5%	13.01	14.31	13.84	0.47	3%	1.30	10.0%	13.83	12.75	13.65	-0.90	-7%	-1.08	-7.8%	13.63	13.60	13.19	0.41	3%	-0.03	-0.2%		
Seniors	13.41	13.49	13.17	0.32	2%	0.08	0.6%	14.05	14.64	13.83	0.81	6%	0.59	4.2%	13.07	13.80	13.65	0.15	1%	0.73	5.6%	13.43	13.54	13.19	0.35	3%	0.11	0.8%		
PostBac	8.45	7.75	13.17	-5.41	-41%	-0.70	-8.3%	12.00	10.76	13.91	-3.14	-23%	-1.24	-10.3%	7.95	-	13.65	-	-	-	-	-	-	-	-	-	-	-	-	-
PostBac Cr	12.46	13.38	13.17	0.21	2%	0.92	7.4%	-	-	-	-	-	-	-	-	-	-	-	-	-	-	-	-	-	-	-	-	-	-	
Masters	9.37	9.35	10.54	-1.18	-11%	-0.01	-0.1%	9.62	9.03	11.06	-2.03	-18%	-0.59	-6.1%	10.00	8.00	10.92	-2.92	-27%	-2.00	-20.0%	9.40	9.31	10.59	-1.28	-12%	-0.09	-0.9%		
Doctoral	7.12	6.84	10.54	-3.69	-35%	-0.27	-3.8%	-	-	-	-	-	-	-	-	3.96	-	-	-	-	-	-	-	-	-	-	-	-	-	
Total	13.19	13.19	12.94	0.25	2%	0.00	0.0%	12.31	12.73	13.18	-0.45	-3%	0.42	3.4%	12.85	11.80	13.22	-1.41	-11%	-1.04	-8.1%	13.15	13.17	12.95	0.22	2%	0.02	0.1%		
FTES College of Disc																														
A&L	3,899.22	3,856.75				-42.47	-1%	141.20	104.80				-36.40	-26%	15.10	13.20				-1.90	-13%	4,055.52	3,974.75	3,977.33	-2.58	0%	-80.77	-2%		
BPA	1,821.53	1,882.07				60.54	3%	281.40	294.00				12.60	4%	9.80	14.53				4.73	48%	2,112.73	2,190.60	2,195.19	-4.59	0%	77.87	4%		
Educ	836.23	924.15				87.92	11%	35.00	24.33				-10.67	-30%	2.20	3.00				0.80	36%	873.43	951.48	1,092.19	-140.71	-13%	78.05	9%		

Comparing 12/23/2015 to 40 Days to Winter 2017 Census on: 1/30/2017

	Resident							Non-Resident Foreign							Non-Resident USA							Total							
	2015	2016	Trat	Trat Δ	Trat % Δ	N Δ	% Δ	2015	2016	Trat	Trat Δ	Trat % Δ	N Δ	% Δ	2015	2016	Trat	Trat Δ	Trat % Δ	N Δ	% Δ	2015	2016	Trat	Trat Δ	Trat % Δ	N Δ	% Δ	
New Students																													
FT Freshmen	10	9	8	1	13%	-1	-10%	8	3	21	-18	-86%	-5	-63%	0	0	0	0	-	0	-	18	12	29	-17	-59%	-6	-33%	
LD Transfer	8	2	8	-6	-75%	-6	-75%	4	4	11	-7	-62%	0	0%	1	0	1	-1	-100%	-1	-100%	13	6	19	-13	-68%	-7	-54%	
UD Transfer	21	30	19	-11	58%	9	43%	3	2	10	-8	-79%	-1	-33%	2	0	3	-3	-100%	-2	-100%	26	32	31	1	3%	6	23%	
PostBac	5	0	2	-2	-100%	-5	-100%	0	1	0	1	-	1	-	0	0	1	-1	-100%	0	-	5	1	3	-2	-67%	-4	-80%	
PostBac Cr	57	49	60	-11	-18%	-8	-14%	0	0	0	0	-	0	-	0	0	0	0	-	0	-	57	49	60	-11	-18%	-8	-14%	
Masters	67	95	105	-10	-10%	28	42%	12	16	19	-3	-16%	4	33%	1	3	1	2	200%	2	200%	80	114	125	-11	-9%	34	43%	
Doctoral	0	0	0	0	-	0	-	0	0	0	0	-	0	-	0	0	0	0	-	0	-	0	0	0	0	-	0	-	
Total	168	185	202	-17	-8%	17	10%	27	26	60	-34	-57%	-1	-4%	4	3	5	-2	-40%	-1	-25%	199	214	267	-53	-20%	15	8%	
Continue/Return																													
Freshmen	3,254	3,181	3,390	-209	-6%	-73	-2%	84	73	97	-24	-24%	-11	-13%	3	5	2	3	160%	2	67%	3,341	3,259	3,488	-229	-7%	-82	-2%	
Sophomores	2,571	2,752	2,651	101	4%	181	7%	89	71	101	-30	-30%	-18	-20%	6	3	5	-2	-38%	-3	-50%	2,666	2,826	2,757	69	3%	160	6%	
Juniors	4,230	4,509	4,414	95	2%	279	7%	152	123	143	-20	-14%	-29	-19%	14	9	12	-3	-22%	-5	-36%	4,396	4,641	4,569	72	2%	245	6%	
Seniors	5,354	5,689	5,626	63	1%	335	6%	238	248	189	59	31%	10	4%	11	18	9	9	108%	7	64%	5,603	5,955	5,824	131	2%	352	6%	
PostBac	39	23	51	-28	-55%	-16	-41%	3	3	4	-1	-23%	0	0%	0	0	1	-1	-100%	0	-	42	26	56	-30	-54%	-16	-38%	
PostBac Cr	282	320	335	-15	-4%	38	13%	0	0	0	0	-	0	-	0	0	0	0	-	0	-	282	320	335	-15	-4%	38	13%	
Masters	1,275	1,301	1,456	-155	-11%	26	2%	153	122	171	-49	-29%	-31	-20%	11	13	8	5	69%	2	18%	1,439	1,436	1,634	-198	-12%	-3	0%	
Doctoral	51	58	62	-4	-7%	7	14%	0	0	0	0	-	0	-	0	1	0	1	-	1	-	51	59	62	-3	-5%	8	16%	
Return fr Absence	14	16	21	-5	-24%	2	14%	0	0	1	-1	-100%	0	-	1	0	0	0	-	-1	-100%	15	16	22	-6	-27%	1	7%	
Transitory	58	51	165	-114	-69%	-7	-12%	46	32	48	-16	-33%	-14	-30%	13	20	14	6	43%	7	54%	117	103	227	-124	-55%	-14	-12%	
Total	17,128	17,900	18,171	-271	-1%	772	5%	765	672	753	-81	-11%	-93	-12%	59	69	50	19	39%	10	17%	17,952	18,641	18,975	-334	-2%	689	4%	
Total Headcount	17,296	18,085	18,373	-288	-2%	789	5%	792	698	813	-115	-14%	-94	-12%	63	72	55	17	32%	9	14%	18,151	18,855	19,242	-387	-2%	704	4%	
FTES All Students																													
FT Freshmen	8.93	7.27	7.02	0.25	4%	-1.66	-19%	6.00	2.40	19.35	-16.95	-88%	-3.60	-60%	0.00	0.00	0.00	0.00	-	0	-	14.93	9.67	26.37	-16.70	-63%	-5.26	-35%	
Freshmen	2,991.34	2,899.86	2,978.74	-78.88	-3%	-91.48	-3%	64.26	55.00	91.81	-36.81	-40%	-9.26	-14%	3.20	4.93	1.75	3.18	181%	2	54%	3,058.80	2,959.79	3,072.30	-112.51	-4%	-99.01	-3%	
Sophomores	2,340.80	2,480.80	2,331.89	148.91	6%	140.00	6%	75.66	58.80	99.84	-41.04	-41%	-16.86	-22%	6.07	2.33	4.84	-2.51	-52%	-4	-62%	2,422.53	2,541.93	2,436.57	105.36	4%	119.40	5%	
Juniors	3,863.86	4,110.87	3,890.47	220.40	6%	247.01	6%	135.60	119.20	139.84	-20.64	-15%	-16.40	-12%	13.74	8.33	11.88	-3.55	-30%	-5	-39%	4,013.20	4,238.40	4,042.19	196.21	5%	225.20	6%	
Seniors	4,793.07	5,131.21	4,941.14	190.07	4%	338.14	7%	226.53	243.33	175.45	67.88	39%	16.80	7%	11.87	16.20	8.80	7.40	84%	4	36%	5,031.47	5,390.74	5,125.39	265.35	5%	359.27	7%	
PostBac	25.47	13.60	46.63	-33.03	-71%	-11.87	-47%	2.40	2.87	3.61	-0.74	-21%	0.47	20%	0.00	0.00	1.79	-1.79	-100%	0	-	27.87	16.47	52.03	-35.56	-68%	-11.40	-41%	
PostBac Cr	283.33	329.47	346.51	-17.04	-5%	46.14	16%	0.00	0.00	0.00	0.00	-	0.00	-	0.00	0.00	0.00	0.00	-	0	-	283.33	329.47	346.51	-17.04	-5%	46.14	16%	
Masters	1,049.01	1,086.50	1,370.02	-283.52	-21%	37.49	4%	131.75	103.50	175.00	-71.50	-41%	-28.25	-21%	10.00	11.00	7.92	3.08	39%	1	10%	1,190.76	1,201.00	1,552.93	-351.93	-23%	10.24	1%	
Doctoral	30.25	33.08	54.80	-21.72	-40%	2.83	9%	0.00	0.00	0.00	0.00	-	0.00	-	0.00	0.33	0.00	0.33	-	-	-	30.25	33.41	54.80	-21.39	-39%	3.16	10%	
Return fr Absence	6.80	10.07	18.44	-8.37	-45%	3.27	48%	0.00	0.00	0.92	-0.92	-100%	0.00	-	0.80	0.00	0.00	0.00	-	-1	-100%	7.60	10.07	19.36	-9.29	-48%	2.47	33%	
Transitory	25.80	22.47	144.86	-122.39	-84%	-3.33	-13%	37.07	28.07	44.39	-16.32	-37%	-9.00	-24%	10.60	15.87	12.74	3.13	25%	5	50%	73.47	66.41	201.99	-135.58	-67%	-7.06	-10%	
Total FTES	15,418.66	16,125.20	16,130.52	-5.32	0%	706.54	5%	679.27	613.17	750.20	-137.03	-18%	-66.10	-10%	56.28	58.99	49.71	9.28	19%	3	5%	16,154.21	16,797.36	16,930.44	-133.08	-1%	643.15	4%	
Mean Unit Load																													
FT Freshmen	13.40	12.12	13.17	-1.05	-8%	-1.28	-9.5%	11.25	12.00	13.82	-1.82	-13%	0.75	6.7%	-	-	-	-	-	-	-	-	-	-	-	-	-	-	
Freshmen	13.69	13.66	13.17	0.49	4%	-0.03	-0.2%	11.56	11.49	13.84	-2.34	-17%	-0.06	-0.5%	14.34	13.00	13.65	-0.65	-5%	-1.34	-9.3%	12.44	12.09	13.64	-1.55	-11%	-0.35	-2.8%	
Sophomores	13.64	13.52	13.17	0.35	3%	-0.12	-0.9%	12.24	12.05	13.83	-1.78	-13%	-0.19	-1.5%	13.01	11.74	13.65	-1.92	-14%	-1.27	-9.8%	13.62	13.60	13.19	0.40	3%	-0.02	-0.1%	
Juniors	13.64	13.59	13.17	0.42	3%	-0.05	-0.4%	13.12	14.33	13.84	0.50	4%	1.21	9.2%	13.83	12.75	13.65	-0.90	-7%	-1.08	-7.8%	13.58	13.47	13.20	0.27	2%	-0.11	-0.8%	
Seniors	13.42	13.50	13.17	0.33	2%	0.08	0.6%	14.25	14.64	13.83	0.81	6%	0.39	2.7%	13.07	13.38	13.65	-0.27	-2%	0.31	2.4%	13.62	13.61	13.19	0.41	3%	-0.01	-0.1%	
PostBac	8.41	7.85	13.17	-5.32	-40%	-0.55	-6.6%	12.00	10.76	13.91	-3.14	-23%	-1.24	-10.3%	-	-	13.65	-	-	-	-	-	8.57	8.08	13.22	-5.14	-39%	-0.49	-5.7%
PostBac Cr	12.49	13.39	13.17	0.22	2%	0.90	7.2%	-	-	-	-	-	-	-	-	-	-	-	-	-	-	-	-	-	-	-	-	-	
Masters	9.36	9.33	10.54	-1.21	-11%	-0.03	-0.4%	9.58	9.00	11.06	-2.06	-19%	-0.58	-6.1%	10.00	8.25	10.92	-2.67	-24%	-1.75	-17.5%	12.49	13.39	13.17	0.22	2%	0.90	7.2%	
Doctoral	7.12	6.84	10.54	-3.69	-35%	-0.27	-3.8%	-	-	-	-	-	-	-	-	3.96	-	-	-	-	-	-	-	-	-	-	-	-	
Total	13.18	13.19	12.94	0.25	2%	0.00	0.0%	12.37	12.73	13.18	-0.45	-3%	0.37	3.0%	12.92	11.82	13.22	-1.40	-11%	-1.11	-8.6%	13.15	13.17	12.95	0.22	2%	0.02	0.1%	
FTES College of Disc																													
A&L	3,908.95	3,860.18				-48.77	-1%	142.47	104.73				-37.74	-26%	15.10	13.20				-1.90	-13%	4,066.52	3,978.11	3,977.33	0.78	0%	-88.41	-2%	
BPA	1,841.00	1,881.93				40.93	2%	288.47	292.93				4.46	2%	9.53	14.20				4.67	49%	2,139.00	2,189.06	2,195.19	-6.13	0%	50.06	2%	
Educ	837.43	917.53				80.10	10%	36.27	24.33				-11.94	-33%	2.20	3.00				0.80	36%	875.90	944.86	1,092.19	-147.33	-13%	68.96	8%	
NSci	3,962.																												

Comparing 12/22/2015 to 41 Days to Winter 2017 Census on: 1/30/2017

	Resident							Non-Resident Foreign							Non-Resident USA							Total							
	2015	2016	Trat	Trat Δ	Trat % Δ	N Δ	% Δ	2015	2016	Trat	Trat Δ	Trat % Δ	N Δ	% Δ	2015	2016	Trat	Trat Δ	Trat % Δ	N Δ	% Δ	2015	2016	Trat	Trat Δ	Trat % Δ	N Δ	% Δ	
New Students																													
FT Freshmen	10	8	8	0	0%	-2	-20%	7	3	21	-18	-86%	-4	-57%	0	0	0	0	-	0	-	17	11	29	-18	-62%	-6	-35%	
LD Transfer	8	2	8	-6	-75%	-6	-75%	4	4	11	-7	-62%	0	0%	1	0	1	-1	-100%	-1	-100%	13	6	19	-13	-68%	-7	-54%	
UD Transfer	21	30	19	11	58%	9	43%	3	2	10	-8	-79%	-1	-33%	2	0	3	-3	-100%	-2	-100%	26	32	31	1	3%	6	23%	
PostBac	5	0	2	-2	-100%	-5	-100%	0	1	0	1	-	1	-	0	0	1	-1	-100%	0	-	5	1	3	-2	-67%	-4	-80%	
PostBac Cr	55	48	60	-12	-20%	-7	-13%	0	0	0	0	-	0	-	0	0	0	0	-	0	-	55	48	60	-12	-20%	-7	-13%	
Masters	66	93	105	-12	-11%	27	41%	11	15	19	-4	-21%	4	36%	1	3	1	2	200%	2	200%	78	111	125	-14	-11%	33	42%	
Doctoral	0	0	0	0	-	0	-	0	0	0	0	-	0	-	0	0	0	0	-	0	-	0	0	0	0	-	0	-	
Total	165	181	202	-21	-10%	16	10%	25	25	60	-35	-58%	0	0%	4	3	5	-2	-40%	-1	-25%	194	209	267	-58	-22%	15	8%	
Continue/Return																													
Freshmen	3,271	3,183	3,390	-207	-6%	-88	-3%	85	73	97	-24	-24%	-12	-14%	3	5	2	3	160%	2	67%	3,359	3,261	3,488	-227	-7%	-98	-3%	
Sophomores	2,582	2,748	2,651	97	4%	166	6%	89	70	101	-31	-31%	-19	-21%	6	3	5	-2	-38%	-3	-50%	2,677	2,821	2,757	64	2%	144	5%	
Juniors	4,242	4,507	4,414	93	2%	265	6%	154	123	143	-20	-14%	-31	-20%	14	9	12	-3	-22%	-5	-36%	4,410	4,639	4,569	70	2%	229	5%	
Seniors	5,353	5,686	5,626	60	1%	333	6%	238	248	189	59	31%	10	4%	11	18	9	9	108%	7	64%	5,602	5,952	5,824	128	2%	350	6%	
PostBac	38	23	51	-28	-55%	-15	-39%	3	3	4	-1	-23%	0	0%	0	0	1	-1	-100%	0	-	41	26	56	-30	-54%	-15	-37%	
PostBac Cr	281	318	335	-17	-5%	37	13%	0	0	0	0	-	-	0	0	0	0	-	0	-	281	318	335	-17	-5%	37	13%		
Masters	1,263	1,293	1,456	-163	-11%	30	2%	153	121	171	-50	-29%	-32	-21%	11	13	8	5	69%	2	18%	1,427	1,427	1,634	-207	-13%	0	0%	
Doctoral	51	58	62	-4	-7%	7	14%	0	0	0	0	-	0	-	0	1	0	1	-	1	-	51	59	62	-3	-5%	8	16%	
Return fr Absence	15	16	21	-5	-24%	1	7%	0	0	1	-1	-100%	0	-	1	0	0	0	-	-1	-100%	16	16	22	-6	-27%	0	0%	
Transitory	57	51	165	-114	-69%	-6	-11%	46	32	48	-16	-33%	-14	-30%	13	20	14	6	43%	7	54%	116	103	227	-124	-55%	-13	-11%	
Total	17,153	17,883	18,171	-288	-2%	730	4%	768	670	753	-83	-11%	-98	-13%	59	69	50	19	39%	10	17%	17,980	18,622	18,975	-353	-2%	642	4%	
Total Headcount	17,318	18,064	18,373	-309	-2%	746	4%	793	695	813	-118	-15%	-98	-12%	63	72	55	17	32%	9	14%	18,174	18,831	19,242	-411	-2%	657	4%	
FTES All Students																													
FT Freshmen	8.93	7.00	7.02	-0.02	0%	-1.93	-22%	4.67	2.40	19.35	-16.95	-88%	-2.27	-49%	0.00	0.00	0.00	0.00	-	0	-	13.60	9.40	26.37	-16.97	-64%	-4.20	-31%	
Freshmen	3,000.40	2,904.46	2,978.74	-74.28	-2%	-95.94	-3%	64.93	54.74	91.81	-37.07	-40%	-10.19	-16%	3.20	5.20	1.75	3.45	197%	2	62%	3,068.53	2,964.40	3,072.30	-107.90	-4%	-104.13	-3%	
Sophomores	2,348.67	2,480.40	2,331.89	148.51	6%	131.73	6%	74.86	59.60	99.84	-40.24	-40%	-15.26	-20%	5.80	2.33	4.84	-2.51	-52%	-3	-60%	2,429.33	2,542.33	2,436.57	105.76	4%	113.00	5%	
Juniors	3,872.19	4,114.80	3,890.47	224.33	6%	242.61	6%	137.00	118.67	139.84	-21.17	-15%	-18.33	-13%	13.74	8.33	11.88	-3.55	-30%	-5	-39%	4,022.93	4,241.80	4,042.19	199.61	5%	218.87	5%	
Seniors	4,789.67	5,136.20	4,941.14	195.06	4%	346.53	7%	227.40	244.80	175.45	69.35	40%	17.40	8%	11.87	16.47	8.80	7.67	87%	5	39%	5,028.94	5,397.47	5,125.39	272.08	5%	368.53	7%	
PostBac	24.93	13.60	46.63	-33.03	-71%	-11.33	-45%	2.40	2.87	3.61	-0.74	-21%	0.47	20%	0.00	0.00	1.79	-1.79	-100%	0	-	27.33	16.47	52.03	-35.56	-68%	-10.86	-40%	
PostBac Cr	280.80	326.80	346.51	-19.71	-6%	46.00	16%	0.00	0.00	0.00	0.00	-	0.00	-	0.00	0.00	0.00	0.00	-	0	-	280.80	326.80	346.51	-19.71	-6%	46.00	16%	
Masters	1,040.84	1,078.75	1,370.02	-291.27	-21%	37.91	4%	130.83	102.50	175.00	-72.50	-41%	-28.33	-22%	10.00	11.00	7.92	3.08	39%	1	10%	1,181.67	1,192.25	1,552.93	-360.68	-23%	10.58	1%	
Doctoral	30.25	33.08	54.80	-21.72	-40%	2.83	9%	0.00	0.00	0.00	0.00	-	0.00	-	0.00	0.33	0.00	0.33	-	-	-	30.25	33.41	54.80	-21.39	-39%	3.16	10%	
Return fr Absence	7.33	9.80	18.44	-8.64	-47%	2.47	34%	0.00	0.00	0.92	-0.92	-100%	0.00	-	0.80	0.00	0.00	0.00	-	-1	-100%	8.13	9.80	19.36	-9.56	-49%	1.67	21%	
Transitory	25.27	22.47	144.86	-122.39	-84%	-2.80	-11%	37.07	28.33	44.39	-16.06	-36%	-8.74	-24%	10.60	15.87	12.74	3.13	25%	5	50%	72.94	66.67	201.99	-135.32	-67%	-6.27	-9%	
Total FTES	15,429.28	16,127.36	16,130.52	-3.16	0%	698.08	5%	679.16	613.90	750.20	-136.29	-18%	-65.25	-10%	56.01	59.53	49.71	9.82	20%	4	6%	16,164.45	16,800.80	16,930.44	-129.64	-1%	636.35	4%	
Mean Unit Load																													
FT Freshmen	13.40	13.13	13.17	-0.04	0%	-0.27	-2.0%	10.01	12.00	13.82	-1.82	-13%	1.99	19.9%	-	-	-	-	-	-	-	12.00	12.82	13.64	-0.82	-6%	0.82	6.8%	
Freshmen	13.66	13.67	13.17	0.50	4%	0.01	0.1%	11.54	11.49	13.84	-2.34	-17%	-0.05	-0.4%	14.34	13.23	13.65	-0.43	-3%	-1.11	-7.8%	13.59	13.61	13.19	0.42	3%	0.02	0.2%	
Sophomores	13.62	13.53	13.17	0.37	3%	-0.09	-0.7%	12.11	12.34	13.83	-1.49	-11%	0.23	1.9%	12.43	11.74	13.65	-1.92	-14%	-0.69	-5.6%	13.57	13.50	13.20	0.30	2%	-0.07	-0.5%	
Juniors	13.63	13.61	13.17	0.44	3%	-0.02	-0.2%	13.09	14.27	13.84	0.43	3%	1.19	9.1%	13.83	12.75	13.65	-0.90	-7%	-1.08	-7.8%	13.61	13.62	13.19	0.43	3%	0.01	0.1%	
Seniors	13.41	13.51	13.17	0.35	3%	0.11	0.8%	14.30	14.73	13.83	0.89	6%	0.42	3.0%	13.07	13.57	13.65	-0.08	-1%	0.50	3.8%	13.45	13.57	13.19	0.37	3%	0.12	0.9%	
PostBac	8.42	7.85	13.17	-5.32	-40%	-0.57	-6.7%	12.00	10.76	13.91	-3.14	-23%	-1.24	-10.3%	-	-	13.65	-	-	-	-	8.58	8.08	13.22	-5.14	-39%	-0.51	-5.9%	
PostBac Cr	12.48	13.39	13.17	0.22	2%	0.92	7.3%	-	-	-	-	-	-	-	-	-	-	-	-	-	-	12.48	13.39	13.17	0.22	2%	0.92	7.3%	
Masters	9.38	9.33	10.54	-1.21	-11%	-0.05	-0.6%	9.57	9.04	11.06	-2.02	-18%	-0.53	-5.5%	10.00	8.25	10.92	-2.67	-24%	-1.75	-17.5%	9.40	9.29	10.59	-1.30	-12%	-0.11	-1.2%	
Doctoral	7.12	6.84	10.54	-3.69	-35%	-0.27	-3.8%	-	-	-	-	-	-	-	-	3.96	-	-	-	-	-	7.12	6.80	10.54	-3.74	-35%	-0.32	-4.5%	
Total	13.18	13.21	12.94	0.27	2%	0.03	0.2%	12.35	12.81	13.18	-0.38	-3%	0.46	3.7%	12.86	11.93	13.22	-1.29	-10%	-0.93	-7.2%	13.14	13.19	12.95	0.24	2%	0.05	0.4%	
FTES College of Disc																													
A&L	3,918.75	3,876.38				-42.37	-1%	142.20	105.47				-36.73	-26%	14.83	13.73				-1.10	-7%	4,075.78	3,995.58	3,977.33	18.25	0%	-80.20	-2%	
BPA	1,841.00	1,882.80				41.80	2%	287.67	293.20				5.53	2%	9.53	14.20				4.67	49%	2,138.20	2,190.20	2,195.19	-4.99	0%	52.00	2%	
Educ	831.22	911.23				80.01	10%	35.93	24.33				-11.60	-32%	2.20	3.00				0.80	36%	869.							

Comparing 12/21/2015 to 12/19/2016 42 Days to Winter 2017 Census on: 1/30/2017

	Resident							Non-Resident Foreign							Non-Resident USA							Total						
	2015	2016	Trat	Trat % Δ	N Δ	% Δ		2015	2016	Trat	Trat % Δ	N Δ	% Δ		2015	2016	Trat	Trat % Δ	N Δ	% Δ	2015	2016	Trat	Trat % Δ	N Δ	% Δ		
New Students																												
FT Freshmen	10	6	8	-2	-25%	-4	-40%	7	2	21	-19	-90%	-5	-71%	0	0	0	0	-	0	-	17	8	29	-21	-72%	-9	-53%
LD Transfer	8	2	8	-6	-75%	-6	-75%	4	4	11	-7	-62%	0	0%	1	0	1	-1	-100%	-1	-100%	13	6	19	-13	-68%	-7	-54%
UD Transfer	21	31	19	-12	63%	10	48%	3	2	10	-8	-79%	-1	-33%	2	0	3	-3	-100%	-2	-100%	26	33	31	2	6%	7	27%
PostBac	5	0	2	-2	-100%	-5	-100%	0	0	0	0	-	0	-	0	0	1	-1	-100%	0	-	5	0	3	-3	-100%	-5	-100%
PostBac Cr	54	45	60	-15	-25%	-9	-17%	0	0	0	0	-	0	-	0	0	0	0	-	0	-	54	45	60	-15	-25%	-9	-17%
Masters	65	93	105	-12	-11%	28	43%	11	15	19	-4	-21%	4	36%	1	3	1	2	200%	2	200%	77	111	125	-14	-11%	34	44%
Doctoral	0	0	0	0	-	0	-	0	0	0	0	-	0	-	0	0	0	0	-	0	-	0	0	0	0	-	0	-
Total	163	177	202	-25	-12%	14	9%	25	23	60	-37	-62%	-2	-8%	4	3	5	-2	-40%	-1	-25%	192	203	267	-64	-24%	11	6%
Continue/Return																												
Freshmen	3,269	3,178	3,390	-212	-6%	-91	-3%	85	73	97	-24	-24%	-12	-14%	3	5	2	3	160%	2	67%	3,357	3,256	3,488	-232	-7%	-101	-3%
Sophomores	2,580	2,745	2,651	94	4%	165	6%	89	70	101	-31	-31%	-19	-21%	6	3	5	-2	-38%	-3	-50%	2,675	2,818	2,757	61	2%	143	5%
Juniors	4,236	4,502	4,414	88	2%	266	6%	154	123	143	-20	-14%	-31	-20%	14	9	12	-3	-22%	-5	-36%	4,404	4,634	4,569	65	1%	230	5%
Seniors	5,354	5,684	5,626	58	1%	330	6%	238	248	189	59	31%	10	4%	11	18	9	9	108%	7	64%	5,603	5,950	5,824	126	2%	347	6%
PostBac	37	23	51	-28	-55%	-14	-38%	3	3	4	-1	-23%	0	0%	0	0	1	-1	-100%	0	-	40	26	56	-30	-54%	-14	-35%
PostBac Cr	281	317	335	-18	-5%	36	13%	0	0	0	0	-	0	-	0	0	0	0	-	0	-	281	317	335	-18	-5%	36	13%
Masters	1,258	1,279	1,456	-177	-12%	21	2%	152	121	171	-50	-29%	-31	-20%	11	13	8	5	69%	2	18%	1,421	1,413	1,634	-221	-14%	-8	-1%
Doctoral	51	58	62	-4	-7%	7	14%	0	0	0	0	-	0	-	0	1	0	1	-	1	-	51	59	62	-3	-5%	8	16%
Return fr Absence	14	15	21	-6	-29%	1	7%	0	0	1	-1	-100%	0	-	1	0	0	0	-	-1	-100%	15	15	22	-7	-32%	0	0%
Transitory	56	50	165	-115	-70%	-6	-11%	46	32	48	-16	-33%	-14	-30%	12	19	14	5	36%	7	58%	114	101	227	-126	-56%	-13	-11%
Total	17,136	17,851	18,171	-320	-2%	715	4%	767	670	753	-83	-11%	-97	-13%	58	68	50	18	37%	10	17%	17,961	18,589	18,975	-386	-2%	628	3%
Total Headcount	17,299	18,028	18,373	-345	-2%	729	4%	792	693	813	-120	-15%	-99	-13%	62	71	55	16	30%	9	15%	18,153	18,792	19,242	-450	-2%	639	4%
FTES All Students																												
FT Freshmen	8.93	5.07	7.02	-1.95	-28%	-3.86	-43%	4.40	2.00	19.35	-17.35	-90%	-2.40	-55%	0.00	0.00	0.00	0.00	-	0	-	13.33	7.07	26.37	-19.30	-73%	-6.26	-47%
Freshmen	2,998.07	2,899.53	2,978.74	-79.21	-3%	-98.54	-3%	64.40	54.20	91.81	-37.61	-41%	-10.20	-16%	3.20	5.20	1.75	3.45	197%	2	62%	3,065.67	2,958.93	3,072.30	-113.37	-4%	-106.74	-3%
Sophomores	2,347.80	2,475.94	2,331.89	144.05	6%	128.14	5%	74.60	59.33	99.84	-40.51	-41%	-15.27	-20%	5.80	2.33	4.84	-2.51	-52%	-3	-60%	2,428.20	2,537.60	2,436.57	101.03	4%	109.40	5%
Juniors	3,866.73	4,108.14	3,890.47	217.67	6%	241.41	6%	137.00	117.60	139.84	-22.24	-16%	-19.40	-14%	13.74	8.33	11.88	-3.55	-30%	-5	-39%	4,017.47	4,234.07	4,042.19	191.88	5%	216.60	5%
Seniors	4,788.73	5,130.39	4,941.14	189.25	4%	341.66	7%	227.40	244.80	175.45	69.35	40%	17.40	8%	11.86	16.47	8.80	7.67	87%	5	39%	5,027.99	5,391.66	5,125.39	266.27	5%	363.67	7%
PostBac	24.66	13.60	46.63	-33.03	-71%	-11.06	-45%	2.40	2.27	3.61	-1.34	-37%	-0.13	-5%	0.00	0.00	1.79	-1.79	-100%	0	-	27.06	15.87	52.03	-36.16	-70%	-11.19	-41%
PostBac Cr	280.53	316.20	346.51	-30.31	-9%	35.67	13%	0.00	0.00	0.00	0.00	-	0.00	-	0.00	0.00	0.00	0.00	-	0	-	280.53	316.20	346.51	-30.31	-9%	35.67	13%
Masters	1,035.84	1,039.41	1,370.02	-330.61	-24%	3.57	0%	129.83	102.50	175.00	-72.50	-41%	-27.33	-21%	10.00	11.00	7.92	3.08	39%	1	10%	1,175.67	1,152.91	1,552.93	-400.02	-26%	-22.76	-2%
Doctoral	30.25	33.08	54.80	-21.72	-40%	2.83	9%	0.00	0.00	0.00	0.00	-	0.00	-	0.00	0.33	0.00	0.33	-	-	-	30.25	33.41	54.80	-21.39	-39%	3.16	10%
Return fr Absence	6.80	9.47	18.44	-8.97	-49%	2.67	39%	0.00	0.00	0.92	-0.92	-100%	0.00	-	0.80	0.00	0.00	0.00	-	-1	-100%	7.60	9.47	19.36	-9.89	-51%	1.87	25%
Transitory	25.00	21.93	144.86	-122.93	-85%	-3.07	-12%	37.07	28.33	44.39	-16.06	-36%	-8.74	-24%	10.47	15.27	12.74	2.53	20%	5	46%	72.54	65.53	201.99	-136.46	-68%	-7.01	-10%
Total FTES	15,413.34	16,052.76	16,130.52	-77.76	0%	639.42	4%	677.10	611.03	750.20	-139.17	-19%	-66.07	-10%	55.87	58.93	49.71	9.22	19%	3	5%	16,146.31	16,722.72	16,930.44	-207.72	-1%	576.41	4%
Mean Unit Load																												
FT Freshmen	13.40	12.68	13.17	-0.49	-4%	-0.72	-5.4%	9.43	15.00	13.82	-1.18	-9%	5.57	59.1%	-	-	-	-	-	-	-	-	-	-	-	-	-	
Freshmen	13.66	13.67	13.17	0.50	4%	0.01	0.1%	11.48	11.40	13.84	-2.43	-18%	-0.07	-0.6%	14.34	12.94	13.65	-0.71	-5%	-1.40	-9.7%	11.76	13.26	13.64	-0.39	-3%	1.49	12.7%
Sophomores	13.63	13.52	13.17	0.35	3%	-0.11	-0.8%	12.07	12.29	13.83	-1.54	-11%	0.22	1.8%	12.43	11.74	13.65	-1.92	-14%	-0.69	-5.6%	13.57	13.48	13.20	0.29	2%	-0.09	-0.6%
Juniors	13.63	13.60	13.17	0.43	3%	-0.03	-0.2%	13.09	14.15	13.84	0.31	2%	1.06	8.1%	13.83	13.54	13.65	-0.11	-1%	-0.29	-2.1%	13.61	13.62	13.19	0.42	3%	0.00	0.0%
Seniors	13.40	13.50	13.17	0.33	3%	0.10	0.7%	14.30	14.73	13.83	0.89	6%	0.42	3.0%	13.85	13.57	13.65	-0.08	-1%	-0.28	-2.0%	13.44	13.56	13.19	0.36	3%	0.11	0.8%
PostBac	8.49	7.85	13.17	-5.32	-40%	-0.64	-7.5%	12.00	11.35	13.91	-2.56	-18%	-0.65	-5.4%	-	-	13.65	-	-	-	-	-	-	-	-	-	-	-
PostBac Cr	12.51	13.10	13.17	-0.07	-1%	0.59	4.7%	-	-	-	-	-	-	-	-	-	-	-	-	-	-	-	-	-	-	-	-	
Masters	9.38	9.08	10.54	-1.45	-14%	-0.29	-3.1%	9.56	9.04	11.06	-2.02	-18%	-0.51	-5.4%	10.00	8.25	10.92	-2.67	-24%	-1.75	-17.5%	9.40	9.07	10.59	-1.52	-14%	-0.33	-3.5%
Doctoral	7.12	6.84	10.54	-3.69	-35%	-0.27	-3.8%	-	-	-	-	-	-	-	-	3.96	-	-	-	-	-	-	-	-	-	-	-	
Total	13.18	13.18	12.94	0.24	2%	0.00	0.0%	12.33	12.78	13.18	-0.40	-3%	0.45	3.6%	13.03	11.97	13.22	-1.25	-9%	-1.06	-8.2%	13.14	13.16	12.95	0.21	2%	0.02	0.1%
FTES College of Disc																												
A&L	3,913.38	3,865.68				-47.70	-1%	141.67	104.93				-36.74	-26%	14.83	13.47				-1.36	-9%	4,069.88	3,984.08	3,977.33	6.75	0%	-85.80	-2%
BPA	1,839.73	1,881.13				41.40	2%	287.67	292.40				4.73	2%	9.53	14.20				4.67	49%	2,136.93	2,187.73	2,195.19	-7.46	0%	50.80	2%
Educ	827.75	897.33				69.58	8%	35.67	24.33				-11.34	-32%	2.20	3.00				0.80	36%	865.62	924.66	1,092.19	-167.53	-15%	59.04	7%
NSci	3,960.77	4,407.22				446.45	11%	128.28	123.40				-4.88															

Comparing 12/18/2015 to 45 Days to Winter 2017 Census on: 1/30/2017

	Resident							Non-Resident Foreign							Non-Resident USA							Total						
	2015	2016	Trat	Trat % Δ	N Δ	% Δ		2015	2016	Trat	Trat % Δ	N Δ	% Δ		2015	2016	Trat	Trat % Δ	N Δ	% Δ	2015	2016	Trat	Trat % Δ	N Δ	% Δ		
New Students																												
FT Freshmen	8	6	8	-2	-25%	-2	-25%	5	0	21	-21	-100%	-5	-100%	0	0	0	0	-	0	-	13	6	29	-23	-79%	-7	-54%
LD Transfer	8	2	8	-6	-75%	-6	-75%	3	4	11	-7	-62%	1	33%	1	0	1	-1	-100%	-1	-100%	12	6	19	-13	-68%	-6	-50%
UD Transfer	20	31	19	12	63%	11	55%	3	2	10	-8	-79%	-1	-33%	2	0	3	-3	-100%	-2	-100%	25	33	31	2	6%	8	32%
PostBac	5	0	2	-2	-100%	-5	-100%	0	0	0	0	-	0	-	0	0	1	-1	-100%	0	-	5	0	3	-3	-100%	-5	-100%
PostBac Cr	45	43	60	-17	-28%	-2	-4%	0	0	0	0	-	0	-	0	0	0	0	-	0	-	45	43	60	-17	-28%	-2	-4%
Masters	63	92	105	-13	-12%	29	46%	11	15	19	-4	-21%	4	36%	1	3	1	2	200%	2	200%	75	110	125	-15	-12%	35	47%
Doctoral	0	0	0	0	-	0	-	0	0	0	0	-	0	-	0	0	0	0	-	0	-	0	0	0	0	-	0	-
Total	149	174	202	-28	-14%	25	17%	22	21	60	-39	-65%	-1	-5%	4	3	5	-2	-40%	-1	-25%	175	198	267	-69	-26%	23	13%
Continue/Return																												
Freshmen	3,267	3,171	3,390	-219	-6%	-96	-3%	84	73	97	-24	-24%	-11	-13%	3	5	2	3	160%	2	67%	3,354	3,249	3,488	-239	-7%	-105	-3%
Sophomores	2,577	2,742	2,651	91	3%	165	6%	88	70	101	-31	-31%	-18	-20%	6	3	5	-2	-38%	-3	-50%	2,671	2,815	2,757	58	2%	144	5%
Juniors	4,230	4,500	4,414	86	2%	270	6%	154	123	143	-20	-14%	-31	-20%	14	9	12	-3	-22%	-5	-36%	4,398	4,632	4,569	63	1%	234	5%
Seniors	5,346	5,682	5,626	56	1%	336	6%	238	248	189	59	31%	10	4%	11	18	9	9	108%	7	64%	5,595	5,948	5,824	124	2%	353	6%
PostBac	36	23	51	-28	-55%	-13	-36%	3	3	4	-1	-23%	0	0%	0	0	1	-1	-100%	0	-	39	26	56	-30	-54%	-13	-33%
PostBac Cr	279	316	335	-19	-6%	37	13%	0	0	0	0	-	0	-	0	0	0	0	-	0	-	279	316	335	-19	-6%	37	13%
Masters	1,249	1,263	1,456	-193	-13%	14	1%	150	120	171	-51	-30%	-30	-20%	11	13	8	5	69%	2	18%	1,410	1,396	1,634	-238	-15%	-14	-1%
Doctoral	51	56	62	-6	-10%	5	10%	0	0	0	0	-	0	-	0	1	0	1	-	1	-	51	57	62	-5	-9%	6	12%
Return fr Absence	13	14	21	-7	-33%	1	8%	0	0	1	-1	-100%	0	-	1	0	0	0	-	-1	-100%	14	14	22	-8	-36%	0	0%
Transitory	54	50	165	-115	-70%	-4	-7%	46	32	48	-16	-33%	-14	-30%	12	19	14	5	36%	7	58%	112	101	227	-126	-56%	-11	-10%
Total	17,102	17,817	18,171	-354	-2%	715	4%	763	669	753	-84	-11%	-94	-12%	58	68	50	18	37%	10	17%	17,923	18,554	18,975	-421	-2%	631	4%
Total Headcount	17,251	17,991	18,373	-382	-2%	740	4%	785	690	813	-123	-15%	-95	-12%	62	71	55	16	30%	9	15%	18,098	18,752	19,242	-490	-3%	654	4%
FTES All Students																												
FT Freshmen	7.33	5.07	7.02	-1.95	-28%	-2.26	-31%	2.80	0.00	19.35	-19.35	-100%	-2.80	-100%	0.00	0.00	0.00	0.00	-	0	-	10.13	5.07	26.37	-21.30	-81%	-5.06	-50%
Freshmen	2,993.20	2,894.66	2,978.74	-84.08	-3%	-98.54	-3%	62.26	53.07	91.81	-38.74	-42%	-9.19	-15%	3.20	5.20	1.75	3.45	197%	2	62%	3,058.66	2,952.93	3,072.30	-119.37	-4%	-105.73	-3%
Sophomores	2,344.20	2,468.94	2,331.89	137.05	6%	124.74	5%	72.80	58.67	99.84	-41.17	-41%	-14.13	-19%	5.80	2.33	4.84	-2.51	-52%	-3	-60%	2,422.80	2,529.94	2,436.57	93.37	4%	107.14	4%
Juniors	3,861.86	4,102.87	3,890.47	212.40	5%	241.01	6%	136.06	117.27	139.84	-22.57	-16%	-18.79	-14%	13.74	8.33	11.88	-3.55	-30%	-5	-39%	4,011.66	4,228.47	4,042.19	186.28	5%	216.81	5%
Seniors	4,783.60	5,130.53	4,941.14	189.39	4%	346.93	7%	227.40	244.80	175.45	69.35	40%	17.40	8%	12.13	16.74	8.80	7.94	90%	5	38%	5,023.13	5,392.07	5,125.39	266.68	5%	368.94	7%
PostBac	23.87	13.60	46.63	-33.03	-71%	-10.27	-43%	2.40	2.27	3.61	-1.34	-37%	-0.13	-5%	0.00	0.00	1.79	-1.79	-100%	0	-	26.27	15.87	52.03	-36.16	-70%	-10.40	-40%
PostBac Cr	273.00	313.93	346.51	-32.58	-9%	40.93	15%	0.00	0.00	0.00	0.00	-	0.00	-	0.00	0.00	0.00	0.00	-	0	-	273.00	313.93	346.51	-32.58	-9%	40.93	15%
Masters	1,028.34	1,027.00	1,370.02	-343.02	-25%	-1.34	0%	127.83	102.17	175.00	-72.83	-42%	-25.66	-20%	10.00	12.00	7.92	4.08	52%	2	20%	1,166.17	1,141.17	1,552.93	-411.76	-27%	-25.00	-2%
Doctoral	30.25	31.08	54.80	-23.72	-43%	0.83	3%	0.00	0.00	0.00	0.00	-	0.00	-	0.00	0.33	0.00	0.33	-	-	-	30.25	31.41	54.80	-23.39	-43%	1.16	4%
Return fr Absence	6.47	9.13	18.44	-9.31	-50%	2.66	41%	0.00	0.00	0.92	-0.92	-100%	0.00	-	0.80	0.00	0.00	0.00	-	-1	-100%	7.27	9.13	19.36	-10.23	-53%	1.86	26%
Transitory	23.93	22.20	144.86	-122.66	-85%	-1.73	-7%	37.07	28.07	44.39	-16.32	-37%	-9.00	-24%	10.47	14.73	12.74	1.99	16%	4	41%	71.47	65.00	201.99	-136.99	-68%	-6.47	-9%
Total FTES	15,376.05	16,019.01	16,130.52	-111.51	-1%	642.96	4%	668.62	606.32	750.20	-143.88	-19%	-62.30	-9%	56.14	59.66	49.71	9.95	20%	4	6%	16,100.81	16,684.99	16,930.44	-245.45	-1%	584.18	4%
Mean Unit Load																												
FT Freshmen	13.74	12.68	13.17	-0.49	-4%	-1.07	-7.8%	8.40	-	13.82	-	-	-	-	-	-	-	-	-	-	-	-	-	-	-	-		
Freshmen	13.64	13.68	13.17	0.51	4%	0.03	0.2%	11.30	11.21	13.84	-2.63	-19%	-0.09	-0.8%	14.34	12.94	13.65	-0.71	-5%	-1.40	-9.7%	11.69	12.68	13.64	-0.97	-7%	0.99	8.4%
Sophomores	13.62	13.50	13.17	0.33	2%	-0.13	-0.9%	12.04	12.12	13.83	-1.71	-12%	0.08	0.7%	12.43	11.74	13.65	-1.92	-14%	-0.69	-5.6%	13.57	13.61	13.19	0.41	3%	0.04	0.3%
Juniors	13.64	13.59	13.17	0.42	3%	-0.05	-0.3%	13.00	14.11	13.84	0.28	2%	1.11	8.6%	13.83	12.82	13.65	-0.83	-6%	-1.01	-7.3%	13.56	13.46	13.20	0.26	2%	-0.11	-0.8%
Seniors	13.41	13.51	13.17	0.34	3%	0.10	0.7%	14.30	14.73	13.83	0.89	6%	0.42	3.0%	14.14	13.76	13.65	0.11	1%	-0.38	-2.7%	13.61	13.60	13.19	0.41	3%	-0.01	-0.1%
PostBac	8.51	7.85	13.17	-5.32	-40%	-0.66	-7.7%	12.00	11.35	13.91	-2.56	-18%	-0.65	-5.4%	-	-	13.65	-	-	-	-	13.45	13.56	13.19	0.37	3%	0.11	0.8%
PostBac Cr	12.59	13.12	13.17	-0.05	0%	0.53	4.2%	-	-	-	-	-	-	-	-	-	-	-	-	-	-	-	-	-	-	-		
Masters	9.39	9.09	10.54	-1.45	-14%	-0.30	-3.2%	9.53	9.08	11.06	-1.98	-18%	-0.45	-4.7%	10.00	9.00	10.92	-1.92	-18%	-1.00	-10.0%	8.68	8.06	13.22	-5.16	-39%	-0.62	-7.1%
Doctoral	7.12	6.66	10.54	-3.88	-37%	-0.46	-6.4%	-	-	-	-	-	-	-	-	3.96	-	-	-	-	-	-	-	-	-	-		
Total	13.19	13.18	12.94	0.24	2%	-0.01	0.0%	12.29	12.74	13.18	-0.45	-3%	0.45	3.7%	13.10	12.08	13.22	-1.13	-9%	-1.02	-7.8%	13.15	13.16	12.95	0.21	2%	0.01	0.1%
FTES College of Disc																												
A&L	3,910.47	3,860.50				-49.97	-1%	139.60	103.87				-35.73	-26%	15.10	13.27				-1.83	-12%	4,065.17	3,977.64	3,977.33	0.31	0%	-87.53	-2%
BPA	1,839.80	1,884.13				44.33	2%	286.87	291.07				4.20	1%	9.53	14.80				5.27	55%	2,136.20	2,190.00	2,195.19	-5.19	0%	53.80	3%
Educ	813.68	886.65				72.97	9%	35.67	24.33				-11.34	-32%	2.20	3.33				1.13	51%	851.55	914.31	1,092.19	-177.88	-16%	62.76	7%
NSci	3,953.98	4,399.35				445.37	11%	124.82	121.87				-2.95	-2%	13.93	15.73												

Comparing 12/17/2015 to 46 Days to Winter 2017 Census on: 1/30/2017

	Resident							Non-Resident Foreign							Non-Resident USA							Total							
	2015	2016	Trat	Trat Δ	Trat % Δ	N Δ	% Δ	2015	2016	Trat	Trat Δ	Trat % Δ	N Δ	% Δ	2015	2016	Trat	Trat Δ	Trat % Δ	N Δ	% Δ	2015	2016	Trat	Trat Δ	Trat % Δ	N Δ	% Δ	
New Students																													
FT Freshmen	8	6	8	-2	-25%	-2	-25%	4	0	21	-21	-100%	-4	-100%	0	0	0	0	-	0	-	12	6	29	-23	-79%	-6	-50%	
LD Transfer	8	2	8	-6	-75%	-6	-75%	3	4	11	-7	-62%	1	33%	1	0	1	-1	-100%	-1	-100%	12	6	19	-13	-68%	-6	-50%	
UD Transfer	20	31	19	-12	63%	11	55%	2	2	10	-8	-79%	0	0%	2	0	3	-3	-100%	-2	-100%	24	33	31	2	6%	9	38%	
PostBac	5	0	2	-2	-100%	-5	-100%	0	0	0	0	-	0	-	0	0	1	-1	-100%	0	-	5	0	3	-3	-100%	-5	-100%	
PostBac Cr	41	41	60	-19	-32%	0	0%	0	0	0	0	-	0	-	0	0	0	0	-	0	-	41	41	60	-19	-32%	0	0%	
Masters	62	91	105	-14	-13%	29	47%	11	15	19	-4	-21%	4	36%	1	3	1	2	200%	2	200%	74	109	125	-16	-13%	35	47%	
Doctoral	0	0	0	0	-	0	-	0	0	0	0	-	0	-	0	0	0	0	-	0	-	0	0	0	0	-	0	-	
Total	144	171	202	-31	-15%	27	19%	20	21	60	-39	-65%	1	5%	4	3	5	-2	-40%	-1	-25%	168	195	267	-72	-27%	27	16%	
Continue/Return																													
Freshmen	3,262	3,170	3,390	-220	-6%	-92	-3%	85	73	97	-24	-24%	-12	-14%	3	5	2	3	160%	2	67%	3,350	3,248	3,488	-240	-7%	-102	-3%	
Sophomores	2,552	2,724	2,651	73	3%	172	7%	84	72	101	-29	-29%	-12	-14%	6	3	5	-2	-38%	-3	-50%	2,642	2,799	2,757	42	2%	157	6%	
Juniors	4,246	4,484	4,414	70	2%	238	6%	157	122	143	-21	-15%	-35	-22%	13	9	12	-3	-22%	-4	-31%	4,416	4,615	4,569	46	1%	199	5%	
Seniors	5,349	5,702	5,626	76	1%	353	7%	236	247	189	-58	-30%	11	5%	12	18	9	9	108%	6	50%	5,597	5,967	5,824	143	2%	370	7%	
PostBac	36	23	51	-28	-55%	-13	-36%	3	3	4	-1	-23%	0	0%	0	0	1	-1	-100%	0	-	39	26	56	-30	-54%	-13	-33%	
PostBac Cr	277	317	335	-18	-5%	40	14%	0	0	0	0	-	0	-	0	0	0	0	-	0	-	277	317	335	-18	-5%	40	14%	
Masters	1,229	1,257	1,456	-199	-14%	28	2%	150	120	171	-51	-30%	-30	-20%	11	12	8	4	56%	1	9%	1,390	1,389	1,634	-245	-15%	-1	0%	
Doctoral	51	54	62	-8	-13%	3	6%	0	0	0	0	-	0	-	0	1	0	1	-	1	-	51	55	62	-7	-12%	4	8%	
Return fr Absence	13	14	21	-7	-33%	1	8%	0	0	1	-1	-100%	0	-	1	0	0	0	-	-1	-100%	14	14	22	-8	-36%	0	0%	
Transitory	53	49	165	-116	-70%	-4	-8%	46	32	48	-16	-33%	-14	-30%	12	19	14	5	36%	7	58%	111	100	227	-127	-56%	-11	-10%	
Total	17,068	17,794	18,171	-377	-2%	726	4%	761	669	753	-84	-11%	-92	-12%	58	67	50	17	35%	9	16%	17,887	18,530	18,975	-445	-2%	643	4%	
Total Headcount	17,212	17,965	18,373	-408	-2%	753	4%	781	690	813	-123	-15%	-91	-12%	62	70	55	15	28%	8	13%	18,055	18,725	19,242	-517	-3%	670	4%	
FTES All Students																													
FT Freshmen	7.33	5.07	7.02	-1.95	-28%	-2.26	-31%	2.40	0.00	19.35	-19.35	-100%	-2.40	-100%	0.00	0.00	0.00	0.00	-	0	-	9.73	5.07	26.37	-21.30	-81%	-4.66	-48%	
Freshmen	2,989.60	2,892.73	2,978.74	-86.01	-3%	-96.87	-3%	62.26	52.80	91.81	-39.01	-42%	-9.46	-15%	3.20	5.20	1.75	3.45	197%	2	63%	3,055.06	2,950.73	3,072.30	-121.57	-4%	-104.33	-3%	
Sophomores	2,317.60	2,453.14	2,331.89	121.25	5%	135.54	6%	69.60	59.93	99.84	-39.91	-40%	-9.67	-14%	5.80	2.33	4.84	-2.51	-52%	-3	-60%	2,393.00	2,515.40	2,436.57	78.83	3%	122.40	5%	
Juniors	3,873.93	4,090.34	3,890.47	199.87	5%	216.41	6%	137.13	116.74	139.84	-23.10	-17%	-20.39	-15%	12.67	8.33	11.88	-3.55	-30%	-4	-34%	4,023.73	4,215.41	4,042.19	173.22	4%	191.68	5%	
Seniors	4,788.13	5,142.99	4,941.14	201.85	4%	354.86	7%	225.93	243.73	175.45	68.28	39%	17.80	8%	13.20	16.73	8.80	7.93	90%	4	27%	5,027.26	5,403.45	5,125.39	278.06	5%	376.19	7%	
PostBac	23.87	13.60	46.63	-33.03	-71%	-10.27	-43%	2.40	2.27	3.61	-1.34	-37%	-0.13	-5%	0.00	0.00	1.79	-1.79	-100%	0	-	26.27	15.87	52.03	-36.16	-70%	-10.40	-40%	
PostBac Cr	268.46	312.40	346.51	-34.11	-10%	43.94	16%	0.00	0.00	0.00	0.00	-	0.00	-	0.00	0.00	0.00	0.00	-	0	-	268.46	312.40	346.51	-34.11	-10%	43.94	16%	
Masters	1,014.25	1,022.25	1,370.02	-347.77	-25%	8.00	1%	127.83	102.83	175.00	-72.17	-41%	-25.00	-20%	10.00	11.67	7.92	3.75	47%	2	17%	1,152.08	1,136.75	1,552.93	-416.18	-27%	-15.33	-1%	
Doctoral	24.83	30.00	54.80	-24.80	-45%	5.17	21%	0.00	0.00	0.00	0.00	-	0.00	-	0.00	0.33	0.00	0.33	-	-	-	24.83	30.33	54.80	-24.47	-45%	5.50	22%	
Return fr Absence	6.47	9.13	18.44	-9.31	-50%	2.66	41%	0.00	0.00	0.92	-0.92	-100%	0.00	-	0.80	0.00	0.00	0.00	-	-1	-100%	7.27	9.13	19.36	-10.23	-53%	1.86	26%	
Transitory	23.67	21.93	144.86	-122.93	-85%	-1.74	-7%	37.07	27.80	44.39	-16.59	-37%	-9.27	-25%	10.47	14.40	12.74	1.66	13%	4	38%	71.21	64.13	201.99	-137.86	-68%	-7.08	-10%	
Total FTES	15,338.14	15,993.58	16,130.52	-136.94	-1%	655.44	4%	664.62	606.10	750.20	-144.10	-19%	-58.52	-9%	56.14	58.99	49.71	9.28	19%	3	5%	16,058.90	16,658.67	16,930.44	-271.77	-2%	599.77	4%	
Mean Unit Load																													
FT Freshmen	13.74	12.68	13.17	-0.49	-4%	-1.07	-7.8%	9.00	-	13.82	-	-	-	-	-	-	-	-	-	-	-	-	-	-	-	-	-	-	
Freshmen	13.65	13.67	13.17	0.50	4%	0.02	0.2%	11.20	11.12	13.84	-2.72	-20%	-0.09	-0.8%	14.34	12.89	13.65	-0.76	-6%	-1.45	-10.1%	12.16	12.68	13.64	-0.97	-7%	0.51	4.2%	
Sophomores	13.60	13.50	13.17	0.33	3%	-0.10	-0.7%	12.04	12.06	13.83	-1.77	-13%	0.01	0.1%	12.43	11.74	13.65	-1.92	-14%	-0.69	-5.6%	13.57	13.60	13.19	0.41	3%	0.03	0.3%	
Juniors	13.63	13.60	13.17	0.43	3%	-0.03	-0.2%	12.94	14.16	13.84	0.32	2%	1.22	9.4%	13.69	12.82	13.65	-0.83	-6%	-0.87	-6.4%	13.54	13.45	13.20	0.26	2%	-0.09	-0.7%	
Seniors	13.41	13.49	13.17	0.33	2%	0.08	0.6%	14.33	14.72	13.83	0.89	6%	0.39	2.7%	14.27	13.57	13.65	-0.08	-1%	-0.70	-4.9%	13.60	13.61	13.19	0.42	3%	0.01	0.1%	
PostBac	8.59	7.94	13.17	-5.23	-40%	-0.65	-7.6%	12.00	11.35	13.91	-2.56	-18%	-0.65	-5.4%	-	-	13.65	-	-	-	-	-	-	-	-	-	-	-	
PostBac Cr	12.61	13.09	13.17	-0.08	-1%	0.48	3.8%	-	-	-	-	-	-	-	-	-	-	-	-	-	-	-	-	-	-	-	-	-	
Masters	9.41	9.09	10.54	-1.44	-14%	-0.32	-3.4%	9.53	9.14	11.06	-1.92	-17%	-0.39	-4.1%	10.00	9.34	10.92	-1.59	-15%	-0.66	-6.6%	12.61	13.09	13.17	-0.08	-1%	0.48	3.8%	
Doctoral	5.84	6.67	10.54	-3.87	-37%	0.82	14.1%	-	-	-	-	-	-	-	-	3.96	-	-	-	-	-	-	-	-	-	-	-	-	
Total	13.19	13.18	12.94	0.24	2%	-0.01	-0.1%	12.27	12.73	13.18	-0.46	-3%	0.46	3.7%	13.10	12.13	13.22	-1.09	-8%	-0.97	-7.4%	13.15	13.16	12.95	0.21	2%	0.01	0.1%	
FTES College of Disc																													
A&L	3,908.87	3,857.90				-50.97	-1%	138.40	103.87				-34.53	-25%	15.10	13.20				-1.90	-13%	4,062.37	3,974.97	3,977.33	-2.36	0%	-87.40	-2%	
BPA	1,839.73	1,875.80				36.07	2%	284.53	291.60				7.07	2%	9.53	14.53				5.00	52%	2,133.79	2,181.93	2,195.19	-13.26	-1%	48.14	2%	
Educ	802.32	879.83				77.51	10%	36.00	24.33				-11.67	-32%	2.20	3.00				0.80	36%	840.52	907.16	1,092.19	-185.03	-17%	66.64	8%	
NSci	3,946.38	4,399.80				453.42	11%																						

Comparing 12/16/2015 to 47 Days to Winter 2017 Census on: 1/30/2017

	Resident							Non-Resident Foreign							Non-Resident USA							Total							
	2015	2016	Trat	Trat % Δ	N Δ	% Δ		2015	2016	Trat	Trat % Δ	N Δ	% Δ		2015	2016	Trat	Trat % Δ	N Δ	% Δ	2015	2016	Trat	Trat % Δ	N Δ	% Δ			
New Students																													
FT Freshmen	7	6	8	-2	-25%	-1	-14%	3	0	21	-21	-100%	-3	-100%	0	0	0	0	-	0	-	10	6	29	-23	-79%	-4	-40%	
LD Transfer	8	2	8	-6	-75%	-6	-75%	3	4	11	-7	-62%	1	33%	1	0	1	-1	-100%	-1	-100%	12	6	19	-13	-68%	-6	-50%	
UD Transfer	18	30	19	-11	-58%	12	67%	2	2	10	-8	-79%	0	0%	3	0	3	-3	-100%	-3	-100%	23	32	31	1	3%	9	39%	
PostBac	4	0	2	-2	-100%	-4	-100%	0	0	0	0	-	0	-	0	0	1	-1	-100%	0	-	4	0	3	-3	-100%	-4	-100%	
PostBac Cr	36	38	60	-22	-37%	2	6%	0	0	0	0	-	0	-	0	0	0	0	-	0	-	36	38	60	-22	-37%	2	6%	
Masters	60	89	105	-16	-15%	29	48%	11	15	19	-4	-21%	4	36%	1	3	1	2	200%	2	200%	72	107	125	-18	-14%	35	49%	
Doctoral	0	0	0	0	-	0	-	0	0	0	0	-	0	-	0	0	0	0	-	0	-	0	0	0	0	-	0	-	
Total	133	165	202	-37	-18%	32	24%	19	21	60	-39	-65%	2	11%	5	3	5	-2	-40%	-2	-40%	157	189	267	-78	-29%	32	20%	
Continue/Return																													
Freshmen	3,691	3,539	3,390	149	4%	-152	-4%	99	81	97	-16	-16%	-18	-18%	4	5	2	3	160%	1	25%	3,794	3,625	3,488	137	4%	-169	-4%	
Sophomores	2,438	2,657	2,651	6	0%	219	9%	88	79	101	-22	-22%	-9	-10%	7	3	5	-2	-38%	-4	-57%	2,533	2,739	2,757	-18	-1%	206	8%	
Juniors	4,329	4,513	4,414	99	2%	184	4%	155	122	143	-21	-15%	-33	-21%	14	12	12	0	4%	-2	-14%	4,498	4,647	4,569	78	2%	149	3%	
Seniors	4,940	5,359	5,626	-267	-5%	419	8%	219	230	189	41	22%	11	5%	10	15	9	6	73%	5	50%	5,169	5,604	5,824	-220	-4%	435	8%	
PostBac	35	23	51	-28	-55%	-12	-34%	3	3	4	-1	-23%	0	0%	0	0	1	-1	-100%	0	-	38	26	56	-30	-54%	-12	-32%	
PostBac Cr	277	316	335	-19	-6%	39	14%	0	0	0	0	-	0	-	0	0	0	0	-	0	-	277	316	335	-19	-6%	39	14%	
Masters	1,218	1,252	1,456	-204	-14%	34	3%	147	120	171	-51	-30%	-27	-18%	11	12	8	4	56%	1	9%	1,376	1,384	1,634	-250	-15%	8	1%	
Doctoral	51	54	62	-8	-13%	3	6%	0	0	0	0	-	0	-	0	1	0	1	-	1	-	51	55	62	-7	-12%	4	8%	
Return fr Absence	12	13	21	-8	-38%	1	8%	0	0	1	-1	-100%	0	-	1	0	0	0	-	-1	-100%	13	13	22	-9	-41%	0	0%	
Transitory	45	48	165	-117	-71%	3	7%	46	32	48	-16	-33%	-14	-30%	12	18	14	4	29%	6	50%	103	98	227	-129	-57%	-5	-5%	
Total	17,036	17,774	18,171	-397	-2%	738	4%	757	667	753	-86	-11%	-90	-12%	59	66	50	16	33%	7	12%	17,852	18,507	18,975	-468	-2%	655	4%	
Total Headcount	17,169	17,939	18,373	-434	-2%	770	4%	776	688	813	-125	-15%	-88	-11%	64	69	55	14	26%	5	8%	18,009	18,696	19,242	-546	-3%	687	4%	
FTES All Students																													
FT Freshmen	6.27	4.80	7.02	-2.22	-32%	-1.47	-23%	1.87	0.00	19.35	-19.35	-100%	-1.87	-100%	0.00	0.00	0.00	0.00	-	0	-	8.14	4.80	26.37	-21.57	-82%	-3.34	-41%	
Freshmen	3,378.41	3,228.60	2,978.74	249.86	8%	-149.81	-4%	73.94	58.86	91.81	-32.95	-36%	-15.08	-20%	4.00	5.20	1.75	3.45	197%	1	30%	3,456.35	3,292.66	3,072.30	220.36	7%	-163.69	-5%	
Sophomores	2,230.60	2,408.07	2,331.89	76.18	3%	177.47	8%	74.46	67.67	99.84	-32.17	-32%	-6.79	-9%	6.87	2.33	4.84	-2.51	-52%	-5	-66%	2,311.93	2,478.07	2,436.57	41.50	2%	166.14	7%	
Juniors	3,955.26	4,113.67	3,890.47	223.20	6%	158.41	4%	136.80	116.07	139.84	-23.77	-17%	-20.73	-15%	14.67	10.93	11.88	-0.95	-8%	-4	-25%	4,106.73	4,240.67	4,042.19	198.48	5%	133.94	3%	
Seniors	4,408.00	4,825.93	4,941.14	-115.21	-2%	417.93	9%	208.73	226.13	175.45	50.68	29%	17.40	8%	11.13	14.13	8.80	5.33	61%	3	27%	4,627.86	5,066.19	5,125.39	-59.20	-1%	438.33	9%	
PostBac	23.20	13.60	46.63	-33.03	-71%	-9.60	-41%	2.40	2.27	3.61	-1.34	-37%	-0.13	-5%	0.00	0.00	1.79	-1.79	-100%	0	-	25.60	15.87	52.03	-36.16	-70%	-9.73	-38%	
PostBac Cr	265.06	309.87	346.51	-36.64	-11%	44.81	17%	0.00	0.00	0.00	0.00	-	0.00	-	0.00	0.00	0.00	0.00	-	0	-	265.06	309.87	346.51	-36.64	-11%	44.81	17%	
Masters	1,003.25	1,015.67	1,370.02	-354.35	-26%	12.42	1%	126.08	102.83	175.00	-72.17	-41%	-23.25	-18%	10.00	11.67	7.92	3.75	47%	2	17%	1,139.33	1,130.17	1,552.93	-422.76	-27%	-9.16	-1%	
Doctoral	24.83	30.00	54.80	-24.80	-45%	5.17	21%	0.00	0.00	0.00	0.00	-	0.00	-	0.00	0.33	0.00	0.33	-	-	0	-	24.83	30.33	54.80	-24.47	-45%	5.50	22%
Return fr Absence	5.67	9.87	18.44	-8.57	-46%	4.20	74%	0.00	0.00	0.92	-0.92	-100%	0.00	-	0.80	0.00	0.00	0.00	-	-1	-100%	6.47	9.87	19.36	-9.49	-49%	3.40	53%	
Transitory	21.53	22.47	144.86	-122.39	-84%	0.94	4%	36.53	27.80	44.39	-16.59	-37%	-8.73	-24%	10.47	13.67	12.74	0.93	7%	3	31%	68.53	63.94	201.99	-138.05	-68%	-4.59	-7%	
Total FTES	15,322.08	15,982.55	16,130.52	-147.97	-1%	660.47	4%	660.81	601.63	750.20	-148.57	-20%	-59.18	-9%	57.94	58.26	49.71	8.55	17%	0	1%	16,040.83	16,642.44	16,930.44	-288.00	-2%	601.61	4%	
Mean Unit Load																													
FT Freshmen	13.44	12.00	13.17	-1.17	-9%	-1.44	-10.7%	9.35	-	13.82	-	-	-	-	-	-	-	-	-	-	-	-	-	-	-	-			
Freshmen	13.66	13.67	13.17	0.50	4%	0.01	0.1%	11.28	11.14	13.84	-2.70	-20%	-0.14	-1.3%	14.16	12.94	13.65	-0.71	-5%	-1.22	-8.6%	13.58	13.60	13.19	0.41	3%	0.02	0.2%	
Sophomores	13.70	13.59	13.17	0.42	3%	-0.12	-0.8%	12.30	12.41	13.83	-1.42	-10%	0.10	0.8%	12.88	11.74	13.65	-1.92	-14%	-1.14	-8.9%	13.65	13.54	13.20	0.35	3%	-0.10	-0.8%	
Juniors	13.66	13.59	13.17	0.42	3%	-0.06	-0.5%	13.07	14.08	13.84	0.25	2%	1.02	7.8%	13.83	12.86	13.65	-0.80	-6%	-0.98	-7.1%	13.63	13.60	13.19	0.41	3%	-0.03	-0.2%	
Seniors	13.37	13.47	13.17	0.31	2%	0.10	0.8%	14.26	14.66	13.83	0.83	6%	0.40	2.8%	14.08	13.76	13.65	0.11	1%	-0.31	-2.2%	13.41	13.52	13.19	0.33	3%	0.11	0.8%	
PostBac	8.80	7.94	13.17	-5.23	-40%	-0.86	-9.8%	12.00	11.35	13.91	-2.56	-18%	-0.65	-5.4%	-	-	13.65	-	-	-	-	-	8.97	8.14	13.22	-5.08	-38%	-0.83	-9.2%
PostBac Cr	12.65	13.13	13.17	-0.04	0%	0.48	3.8%	-	-	-	-	-	-	-	-	-	-	-	-	-	-	-	12.65	13.13	13.17	-0.04	0%	0.48	3.8%
Masters	9.40	9.09	10.54	-1.44	-14%	-0.31	-3.3%	9.58	9.14	11.06	-1.92	-17%	-0.44	-4.5%	10.00	9.34	10.92	-1.59	-15%	-0.66	-6.6%	9.43	9.10	10.59	-1.50	-14%	-0.33	-3.5%	
Doctoral	5.84	6.67	10.54	-3.87	-37%	0.82	14.1%	-	-	-	-	-	-	-	-	3.96	-	-	-	-	-	-	5.84	6.62	10.54	-3.92	-37%	0.78	13.3%
Total	13.21	13.19	12.94	0.25	2%	-0.02	-0.1%	12.29	12.67	13.18	-0.52	-4%	0.38	3.1%	13.11	12.14	13.22	-1.07	-8%	-0.97	-7.4%	13.17	13.17	12.95	0.22	2%	0.00	0.0%	
FTES College of Disc																													
A&L	3,905.12	3,849.85	-	-	-	-55.27	-1%	137.53	103.07	-	-	-	-34.46	-25%	14.83	12.93	-	-	-	-1.90	-13%	4,057.48	3,965.85	3,977.33	-11.48	0%	-91.63	-2%	
BPA	1,838.40	1,874.53	-	-	-	36.13	2%	283.13	290.13	-	-	-	7.00	2%	9.53	14.00	-	-	-	4.47	47%	2,131.06	2,178.66	2,195.19	-16.53	-1%	47.60	2%	
Educ	790.83	875.57	-	-	-	84.74	11%	35.40	24.33	-	-	-	-11.07	-31%	2.20	3.00	-	-	-	0.80	36%	828.43	902.90	1,092.19	-189.29	-17%	74.47	9%	
NSci	3,962.65																												

Comparing 12/15/2015 to 12/13/2016		48 Days to Winter 2017 Census on: 1/30/2017																												
		Resident						Non-Resident Foreign						Non-Resident USA						Total										
		2015	2016	Trat	Trat Δ	Trat % Δ	N Δ	% Δ	2015	2016	Trat	Trat Δ	Trat % Δ	N Δ	% Δ	2015	2016	Trat	Trat Δ	Trat % Δ	N Δ	% Δ	2015	2016	Trat	Trat Δ	Trat % Δ	N Δ	% Δ	
New Students																														
FT Freshmen	7	6	8	-2	-25%	-1	-14%		3	0	21	-21	-100%	-3	-100%	0	0	0	0	-	0	-	10	6	29	-23	-79%	-4	-40%	
LD Transfer	8	2	8	-6	-75%	-6	-75%		3	3	11	-8	-71%	0	0%	1	0	1	-1	-100%	-1	-100%	12	5	19	-14	-74%	-7	-58%	
UD Transfer	16	29	19	-10	53%	13	81%		2	2	10	-8	-79%	0	0%	2	0	3	-3	-100%	-2	-100%	20	31	31	0	0%	11	55%	
PostBac	4	0	2	-2	-100%	-4	-100%		0	0	0	0	-	0	-	0	0	1	-1	-100%	0	-	4	0	3	-3	-100%	-4	-100%	
PostBac Cr	34	37	60	-23	-38%	3	9%		0	0	0	0	-	0	-	0	0	0	0	-	0	-	34	37	60	-23	-38%	3	9%	
Masters	60	86	105	-19	-18%	26	43%		10	16	19	-3	-16%	6	60%	1	3	1	2	200%	2	200%	71	105	125	-20	-16%	34	48%	
Doctoral	0	0	0	0	-	0	-		0	0	0	0	-	0	-	0	0	0	0	-	0	-	0	0	0	0	-	0	-	
Total	129	160	202	-42	-21%	31	24%		18	21	60	-39	-65%	3	17%	4	3	5	-2	-40%	-1	-25%	151	184	267	-83	-31%	33	22%	
Continue/Return																														
Freshmen	4,014	3,900	3,390	510	15%	-114	-3%		104	90	97	-7	-7%	-14	-13%	4	6	2	4	212%	2	50%	4,122	3,996	3,488	508	15%	-126	-3%	
Sophomores	2,313	2,539	2,651	-112	-4%	226	10%		88	80	101	-21	-21%	-8	-9%	8	2	5	-3	-58%	-6	-75%	2,409	2,621	2,757	-136	-5%	212	9%	
Juniors	4,382	4,543	4,414	129	3%	161	4%		163	127	143	-16	-11%	-36	-22%	13	13	12	1	13%	0	0%	4,558	4,683	4,569	114	2%	125	3%	
Seniors	4,679	5,070	5,626	-556	-10%	391	8%		204	214	189	25	13%	10	5%	9	14	9	5	62%	5	56%	4,892	5,298	5,824	-526	-9%	406	8%	
PostBac	35	23	51	-28	-55%	-12	-34%		3	3	4	-1	-23%	0	0%	0	0	1	-1	-100%	0	-	38	26	56	-30	-54%	-12	-32%	
PostBac Cr	274	312	335	-23	-7%	38	14%		0	0	0	0	-	0	-	0	0	0	0	-	0	-	274	312	335	-23	-7%	38	14%	
Masters	1,210	1,236	1,456	-220	-15%	26	2%		146	120	171	-51	-30%	-26	-18%	11	12	8	4	56%	1	9%	1,367	1,368	1,634	-266	-16%	1	0%	
Doctoral	51	54	62	-8	-13%	3	6%		0	0	0	0	-	0	-	0	1	0	1	-	1	-	51	55	62	-7	-12%	4	8%	
Return fr Absence	11	13	21	-8	-38%	2	18%		0	0	1	-1	-100%	0	-	1	0	0	0	-	-1	-100%	12	13	22	-9	-41%	1	8%	
Transitory	28	47	165	-118	-72%	19	68%		46	32	48	-16	-33%	-14	-30%	12	17	14	3	21%	5	42%	86	96	227	-131	-58%	10	12%	
Total	16,997	17,737	18,171	-434	-2%	740	4%		754	666	753	-87	-12%	-88	-12%	58	65	50	15	31%	7	12%	17,809	18,468	18,975	-507	-3%	659	4%	
Total Headcount	17,126	17,897	18,373	-476	-3%	771	5%		772	687	813	-126	-16%	-85	-11%	62	68	55	13	25%	6	10%	17,960	18,652	19,242	-590	-3%	692	4%	
FTES All Students																														
FT Freshmen	6.27	4.80	7.02	-2.22	-32%	-1.47	-23%		1.87	0.00	19.35	-19.35	-100%	-1.87	-100%	0.00	0.00	0.00	0.00	-	0	-	8.14	4.80	26.37	-21.57	-82%	-3.34	-41%	
Freshmen	3,672.80	3,558.80	2,978.74	580.06	19%	-114.00	-3%		78.27	64.73	91.81	-27.08	-29%	-13.54	-17%	4.00	6.14	1.75	4.39	250%	-2	54%	3,755.07	3,629.67	3,072.30	557.37	18%	-125.40	-3%	
Sophomores	2,124.93	2,319.20	2,331.89	-12.69	-1%	194.27	9%		72.33	69.73	99.84	-30.11	-30%	-2.60	-4%	7.93	1.40	4.84	-3.44	-71%	-7	-82%	2,205.19	2,390.33	2,436.57	-46.24	-2%	185.14	8%	
Juniors	4,002.40	4,136.67	3,890.47	246.20	6%	134.27	3%		146.80	122.94	139.84	-16.90	-12%	-23.86	-16%	12.80	12.00	11.88	0.12	1%	-1	-6%	4,162.00	4,271.61	4,042.19	229.42	6%	109.61	3%	
Seniors	4,156.13	4,556.46	4,941.14	-384.68	-8%	400.33	10%		193.66	210.40	175.45	34.95	20%	16.74	9%	10.60	13.06	8.80	4.26	48%	2	23%	4,360.39	4,779.92	5,125.39	-345.47	-7%	419.53	10%	
PostBac	22.94	13.60	46.63	-33.03	-71%	-9.34	-41%		2.40	2.27	3.61	-1.34	-37%	-0.13	-5%	0.00	0.00	1.79	-1.79	-100%	0	-	25.34	15.87	52.03	-36.16	-70%	-9.47	-37%	
PostBac Cr	260.26	305.13	346.51	-41.38	-12%	44.87	17%		0.00	0.00	0.00	0.00	-	0.00	-	0.00	0.00	0.00	0.00	-	0	-	260.26	305.13	346.51	-41.38	-12%	44.87	17%	
Masters	999.42	1,002.25	1,370.02	-367.77	-27%	2.83	0%		124.75	103.17	175.00	-71.83	-41%	-21.58	-17%	10.00	11.67	7.92	3.75	47%	2	17%	1,134.17	1,117.09	1,552.93	-435.84	-28%	-17.08	-2%	
Doctoral	24.83	29.67	54.80	-25.13	-46%	4.84	19%		0.00	0.00	0.00	0.00	-	0.00	-	0.00	0.33	0.00	0.33	-	-	24.83	30.00	54.80	-24.80	-45%	5.17	21%		
Return fr Absence	5.40	9.53	18.44	-8.91	-48%	4.13	76%		0.00	0.00	0.92	-0.92	-100%	0.00	-	0.80	0.00	0.00	0.00	-	-1	-100%	6.20	9.53	19.36	-9.83	-51%	3.33	54%	
Transitory	16.87	22.20	144.86	-122.66	-85%	5.33	32%		36.80	27.80	44.39	-16.59	-37%	-9.00	-24%	10.47	13.67	12.74	0.93	7%	3	31%	64.14	63.67	201.99	-138.32	-68%	-0.47	-1%	
Total FTES	15,292.25	15,958.31	16,130.52	-172.21	-1%	666.06	4%		656.88	601.04	750.20	-149.16	-20%	-55.84	-9%	56.60	58.27	49.71	8.56	17%	2	3%	16,005.73	16,617.62	16,930.44	-312.82	-2%	611.89	4%	
Mean Unit Load																														
FT Freshmen	13.44	12.00	13.17	-1.17	-9%	-1.44	-10.7%		9.35	-	13.82	-	-	-	-	-	-	-	-	-	-	-	12.20	12.00	13.64	-1.64	-12%	-0.20	-1.6%	
Freshmen	13.70	13.68	13.17	0.51	4%	-0.03	-0.2%		11.37	11.02	13.84	-2.82	-20%	-0.35	-3.1%	14.16	13.73	13.65	0.07	1%	-0.43	-3.1%	13.63	13.61	13.19	0.41	3%	-0.02	-0.1%	
Sophomores	13.76	13.69	13.17	0.52	4%	-0.06	-0.5%		11.97	12.75	13.83	-1.08	-8%	0.78	6.5%	13.22	11.00	13.65	-2.65	-19%	-2.22	-16.8%	13.68	13.66	13.20	0.46	3%	-0.03	-0.2%	
Juniors	13.66	13.58	13.17	0.41	3%	-0.08	-0.6%		13.34	14.32	13.84	0.49	4%	0.99	7.4%	13.81	13.07	13.65	-0.58	-4%	-0.74	-5.4%	13.65	13.60	13.19	0.41	3%	-0.05	-0.3%	
Seniors	13.31	13.45	13.17	0.28	2%	0.14	1.0%		14.21	14.65	13.83	0.82	6%	0.45	3.2%	14.59	13.62	13.65	-0.03	0%	-0.97	-6.6%	13.35	13.50	13.19	0.31	2%	0.14	1.1%	
PostBac	8.80	7.94	13.17	-5.23	-40%	-0.86	-9.8%		12.00	11.35	13.91	-2.56	-18%	-0.65	-5.4%	-	-	13.65	-	-	-	-	8.97	8.14	13.22	-5.08	-38%	-0.83	-9.2%	
PostBac Cr	12.63	13.11	13.17	-0.05	0%	0.49	3.9%		-	-	-	-	-	-	-	-	-	-	-	-	-	-	12.63	13.11	13.17	-0.05	0%	0.49	3.9%	
Masters	9.43	9.10	10.54	-1.44	-14%	-0.33	-3.5%		9.60	9.10	11.06	-1.96	-18%	-0.49	-5.1%	10.00	9.34	10.92	-1.59	-15%	-0.66	-6.6%	9.45	9.10	10.59	-1.49	-14%	-0.35	-3.7%	
Doctoral	5.84	6.59	10.54	-3.94	-37%	0.75	12.9%		-	-	-	-	-	-	-	-	3.96	-	-	-	-	-	5.84	6.55	10.54	-3.99	-38%			

Comparing 12/11/2015 to 12/09/2016 52 Days to Winter 2017 Census on: 1/30/2017

	Resident							Non-Resident Foreign							Non-Resident USA							Total							
	2015	2016	Trat	Trat Δ	Trat % Δ	N Δ	% Δ	2015	2016	Trat	Trat Δ	Trat % Δ	N Δ	% Δ	2015	2016	Trat	Trat Δ	Trat % Δ	N Δ	% Δ	2015	2016	Trat	Trat Δ	Trat % Δ	N Δ	% Δ	
New Students																													
FT Freshmen	7	6	8	-2	-25%	-1	-14%	3	0	21	-21	-100%	-3	-100%	0	0	0	0	-	0	-	10	6	29	-23	-79%	-4	-40%	
LD Transfer	6	2	8	-6	-75%	-4	-67%	2	3	11	-8	-71%	1	50%	1	0	1	-1	-100%	-1	-100%	9	5	19	-14	-74%	-4	-44%	
UD Transfer	15	27	19	8	42%	12	80%	2	2	10	-8	-79%	0	0%	2	0	3	-3	-100%	-2	-100%	19	29	31	-2	-6%	10	53%	
PostBac	4	0	2	-2	-100%	-4	-100%	0	0	0	0	-	0	-	0	0	1	-1	-100%	0	-	4	0	3	-3	-100%	-4	-100%	
PostBac Cr	29	31	60	-29	-48%	2	7%	0	0	0	0	-	0	-	0	0	0	0	-	0	-	29	31	60	-29	-48%	2	7%	
Masters	60	83	105	-22	-21%	23	38%	10	15	19	-4	-21%	5	50%	1	3	1	2	200%	2	200%	71	101	125	-24	-19%	30	42%	
Doctoral	0	0	0	0	-	0	-	0	0	0	0	-	0	-	0	0	0	0	-	0	-	0	0	0	0	-	0	-	
Total	121	149	202	-53	-26%	28	23%	17	20	60	-40	-67%	3	18%	4	3	5	-2	-40%	-1	-25%	142	172	267	-95	-36%	30	21%	
Continue/Return																													
Freshmen	4,174	4,091	3,390	701	21%	-83	-2%	109	90	97	-7	-7%	-19	-17%	5	6	2	4	212%	1	20%	4,288	4,187	3,488	699	20%	-101	-2%	
Sophomores	2,233	2,478	2,651	-173	-7%	245	11%	85	83	101	-18	-18%	-2	-2%	7	2	5	-3	-58%	-5	-71%	2,325	2,563	2,757	-194	-7%	238	10%	
Juniors	4,444	4,635	4,414	221	5%	191	4%	178	133	143	-10	-7%	-45	-25%	13	15	12	3	30%	2	15%	4,635	4,783	4,569	214	5%	148	3%	
Seniors	4,490	4,799	5,626	-827	-15%	309	7%	185	202	189	13	7%	17	9%	9	12	9	3	39%	3	33%	4,684	5,013	5,824	-811	-14%	329	7%	
PostBac	34	23	51	-28	-55%	-11	-32%	3	3	4	-1	-23%	0	0%	0	0	1	-1	-100%	0	-	37	26	56	-30	-54%	-11	-30%	
PostBac Cr	267	301	335	-34	-10%	34	13%	0	0	0	0	-	0	-	0	0	0	0	-	0	-	267	301	335	-34	-10%	34	13%	
Masters	1,182	1,194	1,456	-262	-18%	12	1%	143	117	171	-54	-32%	-26	-18%	11	12	8	4	56%	1	9%	1,336	1,323	1,634	-311	-19%	-13	-1%	
Doctoral	51	53	62	-9	-15%	2	4%	0	0	0	0	-	0	-	0	1	0	1	-	1	-	51	54	62	-8	-13%	3	6%	
Return fr Absence	10	12	21	-9	-43%	2	20%	0	0	1	-1	-100%	0	-	1	0	0	0	-	-1	-100%	11	12	22	-10	-45%	1	9%	
Transitory	26	28	165	-137	-83%	2	8%	45	32	48	-16	-33%	-13	-29%	12	18	14	4	29%	6	50%	83	78	227	-149	-66%	-5	-6%	
Total	16,911	17,614	18,171	-557	-3%	703	4%	748	660	753	-93	-12%	-88	-12%	58	66	50	16	33%	8	14%	17,717	18,340	18,975	-635	-3%	623	4%	
Total Headcount	17,032	17,763	18,373	-610	-3%	731	4%	765	680	813	-133	-16%	-85	-11%	62	69	55	14	26%	7	11%	17,859	18,512	19,242	-730	-4%	653	4%	
FTES All Students																													
FT Freshmen	6.27	4.80	7.02	-2.22	-32%	-1.47	-23%	1.87	0.00	19.35	-19.35	-100%	-1.87	-100%	0.00	0.00	0.00	0.00	-	0	-	8.14	4.80	26.37	-21.57	-82%	-3.34	-41%	
Freshmen	3,821.54	3,727.54	2,978.74	748.80	25%	-94.00	-2%	80.40	63.87	91.81	-27.94	-30%	-16.53	-21%	4.93	6.14	1.75	4.39	250%	1	25%	3,906.87	3,797.55	3,072.30	725.25	24%	-109.32	-3%	
Sophomores	2,047.20	2,269.40	2,331.89	-62.49	-3%	222.20	11%	70.26	72.20	99.84	-27.64	-28%	1.94	3%	6.47	1.40	4.84	-3.44	-71%	-5	-78%	2,123.93	2,343.00	2,436.57	-93.57	-4%	219.07	10%	
Juniors	4,055.67	4,215.14	3,890.47	324.67	8%	159.47	4%	162.26	128.87	139.84	-10.97	-8%	-33.39	-21%	12.80	14.20	11.88	2.32	20%	1	11%	4,230.73	4,358.21	4,042.19	316.02	8%	127.48	3%	
Seniors	3,971.40	4,293.99	4,941.14	-647.15	-13%	322.59	8%	173.60	197.80	175.45	22.35	13%	24.20	14%	10.60	10.87	8.80	2.07	24%	0	3%	4,155.60	4,502.66	5,125.39	-622.73	-12%	347.06	8%	
PostBac	21.60	13.67	46.63	-32.96	-71%	-7.93	-37%	2.40	2.27	3.61	-1.34	-37%	-0.13	-5%	0.00	0.00	1.79	-1.79	-100%	0	-	24.00	15.94	52.03	-36.09	-69%	-8.06	-34%	
PostBac Cr	252.53	290.33	346.51	-56.18	-16%	37.80	15%	0.00	0.00	0.00	0.00	-	0.00	-	0.00	0.00	0.00	0.00	-	0	-	252.53	290.33	346.51	-56.18	-16%	37.80	15%	
Masters	973.92	971.00	1,370.02	-399.02	-29%	-2.92	0%	123.42	101.08	175.00	-73.92	-42%	-22.34	-18%	10.00	11.67	7.92	3.75	47%	2	17%	1,107.34	1,083.75	1,552.93	-469.18	-30%	-23.59	-2%	
Doctoral	25.17	29.08	54.80	-25.72	-47%	3.91	16%	0.00	0.00	0.00	0.00	-	0.00	-	0.00	0.33	0.00	0.33	-	-	-	25.17	29.41	54.80	-25.39	-46%	4.24	17%	
Return fr Absence	5.13	9.00	18.44	-9.44	-51%	3.87	75%	0.00	0.00	0.92	-0.92	-100%	0.00	-	0.80	0.00	0.00	0.00	-	-1	-100%	5.93	9.00	19.36	-10.36	-54%	3.07	52%	
Transitory	16.33	14.20	144.86	-130.66	-90%	-2.13	-13%	35.87	27.80	44.39	-16.59	-37%	-8.07	-22%	10.47	14.33	12.74	1.59	12%	4	37%	62.67	56.33	201.99	-145.66	-72%	-6.34	-10%	
Total FTES	15,196.76	15,838.15	16,130.52	-292.37	-2%	641.39	4%	650.08	593.89	750.20	-156.31	-21%	-56.19	-9%	56.07	58.94	49.71	9.23	19%	3	5%	15,902.91	16,490.98	16,930.44	-439.46	-3%	588.07	4%	
Mean Unit Load																													
FT Freshmen	13.44	12.00	13.17	-1.17	-9%	-1.44	-10.7%	9.35	-	13.82	-	-	-	-	-	-	-	-	-	-	-	-	-	-	-	-	-	-	
Freshmen	13.71	13.66	13.17	0.49	4%	-0.05	-0.4%	11.23	10.95	13.84	-2.88	-21%	-0.28	-2.5%	14.14	13.73	13.65	0.07	1%	-0.42	-3.0%	13.63	13.59	13.19	0.40	3%	-0.04	-0.3%	
Sophomores	13.74	13.73	13.17	0.56	4%	-0.01	-0.1%	12.15	12.69	13.83	-1.14	-8%	0.54	4.4%	12.13	11.00	13.65	-2.65	-19%	-1.13	-9.3%	13.67	13.69	13.20	0.49	4%	0.02	0.1%	
Juniors	13.65	13.58	13.17	0.41	3%	-0.07	-0.5%	13.51	14.35	13.84	0.51	4%	0.83	6.2%	13.81	13.24	13.65	-0.42	-3%	-0.57	-4.2%	13.64	13.60	13.19	0.41	3%	-0.04	-0.3%	
Seniors	13.26	13.40	13.17	0.23	2%	0.15	1.1%	14.00	14.59	13.83	0.76	5%	0.59	4.2%	14.59	13.27	13.65	-0.38	-3%	-1.32	-9.0%	13.29	13.45	13.19	0.26	2%	0.16	1.2%	
PostBac	8.77	7.67	13.17	-5.49	-42%	-1.09	-12.5%	12.00	11.35	13.91	-2.56	-18%	-0.65	-5.4%	-	-	13.65	-	-	-	-	-	-	-	-	-	-	-	
PostBac Cr	12.74	13.12	13.17	-0.05	0%	0.37	2.9%	-	-	-	-	-	-	-	-	-	-	-	-	-	-	-	-	-	-	-	-	-	
Masters	9.39	9.12	10.54	-1.41	-13%	-0.27	-2.9%	9.68	9.19	11.06	-1.87	-17%	-0.49	-5.1%	10.00	9.34	10.92	-1.59	-15%	-0.66	-6.6%	9.43	9.13	10.59	-1.46	-14%	-0.30	-3.1%	
Doctoral	5.92	6.58	10.54	-3.95	-38%	0.66	11.2%	-	-	-	-	-	-	-	-	3.96	-	-	-	-	-	-	-	-	-	-	-	-	
Total	13.21	13.21	12.94	0.27	2%	0.00	0.0%	12.26	12.65	13.18	-0.53	-4%	0.39	3.2%	13.08	12.29	13.22	-0.93	-7%	-0.79	-6.0%	13.17	13.18	12.95	0.23	2%	0.01	0.1%	
FTES College of Disc																													
A&L	3,864.68	3,815.20				-49.48	-1%	134.20	101.47				-32.73	-24%	13.50	12.40				-1.10	-8%	4,012.38	3,929.07	3,977.33	-48.26	-1%	-83.31	-2%	
BPA	1,825.53	1,859.67				34.14	2%	279.87	286.93				7.06	3%	9.53	14.00				4.47	47%	2,114.93	2,160.60	2,195.19	-34.59	-2%	45.67	2%	
Educ	769.25	840.50				71.25	9%	34.40	23.33				-11.07	-32%	2.20	4.07				1.87	85%	805.85	867.90	1,092.19	-224.29	-21%	62.05	8%	
NSci	3,958.82	4,402.40				44																							

Comparing 12/10/2015 to 12/08/2016 53 Days to Winter 2017 Census on: 1/30/2017

	Resident							Non-Resident Foreign							Non-Resident USA							Total							
	2015	2016	Trat	Trat Δ	Trat % Δ	N Δ	% Δ	2015	2016	Trat	Trat Δ	Trat % Δ	N Δ	% Δ	2015	2016	Trat	Trat Δ	Trat % Δ	N Δ	% Δ	2015	2016	Trat	Trat Δ	Trat % Δ	N Δ	% Δ	
New Students																													
FT Freshmen	7	6	8	-2	-25%	-1	-14%	3	0	21	-21	-100%	-3	-100%	0	0	0	0	-	0	-	10	6	29	-23	-79%	-4	-40%	
LD Transfer	6	2	8	-6	-75%	-4	-67%	1	3	11	-8	-71%	2	200%	1	0	1	-1	-100%	-1	-100%	8	5	19	-14	-74%	-3	-38%	
UD Transfer	15	26	19	-7	-37%	11	73%	2	2	10	-8	-79%	0	0%	2	0	3	-3	-100%	-2	-100%	19	28	31	-3	-10%	9	47%	
PostBac	3	0	2	-2	-100%	-3	-100%	0	0	0	0	-	0	-	0	0	1	-1	-100%	0	-	3	0	3	-3	-100%	-3	-100%	
PostBac Cr	28	29	60	-31	-52%	1	4%	0	0	0	0	-	0	-	0	0	0	0	-	0	-	28	29	60	-31	-52%	1	4%	
Masters	60	84	105	-21	-20%	24	40%	9	14	19	-5	-26%	5	56%	1	3	1	2	200%	2	200%	70	101	125	-24	-19%	31	44%	
Doctoral	0	0	0	0	-	0	-	0	0	0	0	-	0	-	0	0	0	0	-	0	-	0	0	0	0	-	0	-	
Total	119	147	202	-55	-27%	28	24%	15	19	60	-41	-68%	4	27%	4	3	5	-2	-40%	-1	-25%	138	169	267	-98	-37%	31	22%	
Continue/Return																													
Freshmen	4,186	4,126	3,390	736	22%	-60	-1%	108	92	97	-5	-5%	-16	-15%	5	7	2	5	264%	2	40%	4,299	4,225	3,488	737	21%	-74	-2%	
Sophomores	2,227	2,451	2,651	-200	-8%	224	10%	85	82	101	-19	-19%	-3	-4%	7	1	5	-4	-79%	-6	-86%	2,319	2,534	2,757	-223	-8%	215	9%	
Juniors	4,463	4,634	4,414	220	5%	171	4%	178	137	143	-6	-4%	-41	-23%	13	15	12	3	30%	2	15%	4,654	4,786	4,569	217	5%	132	3%	
Seniors	4,451	4,763	5,626	-863	-15%	312	7%	185	196	189	7	4%	11	6%	9	11	9	2	27%	2	22%	4,645	4,970	5,824	-854	-15%	325	7%	
PostBac	33	23	51	-28	-55%	-10	-30%	3	3	4	-1	-23%	0	0%	0	0	1	-1	-100%	0	-	36	26	56	-30	-54%	-10	-28%	
PostBac Cr	267	297	335	-38	-11%	30	11%	0	0	0	0	-	0	-	0	0	0	0	-	0	-	267	297	335	-38	-11%	30	11%	
Masters	1,171	1,185	1,456	-271	-19%	14	1%	143	117	171	-54	-32%	-26	-18%	11	12	8	4	56%	1	9%	1,325	1,314	1,634	-320	-20%	-11	-1%	
Doctoral	51	53	62	-9	-15%	2	4%	0	0	0	0	-	0	-	0	1	0	1	-	1	-	51	54	62	-8	-13%	3	6%	
Return fr Absence	9	12	21	-9	-43%	3	33%	0	0	1	-1	-100%	0	-	1	0	0	0	-	-1	-100%	10	12	22	-10	-45%	2	20%	
Transitory	25	28	165	-137	-83%	3	12%	45	32	48	-16	-33%	-13	-29%	12	17	14	3	21%	5	42%	82	77	227	-150	-66%	-5	-6%	
Total	16,883	17,572	18,171	-599	-3%	689	4%	747	659	753	-94	-13%	-88	-12%	58	64	50	14	29%	6	10%	17,688	18,295	18,975	-680	-4%	607	3%	
Total Headcount	17,002	17,719	18,373	-654	-4%	717	4%	762	678	813	-135	-17%	-84	-11%	62	67	55	12	23%	5	8%	17,826	18,464	19,242	-778	-4%	638	4%	
FTES All Students																													
FT Freshmen	6.27	4.80	7.02	-2.22	-32%	-1.47	-23%	1.87	0.00	19.35	-19.35	-100%	-1.87	-100%	0.00	0.00	0.00	0.00	-	0	-	8.14	4.80	26.37	-21.57	-82%	-3.34	-41%	
Freshmen	3,831.54	3,762.40	2,978.74	783.66	26%	-69.14	-2%	77.80	65.73	91.81	-26.08	-28%	-12.07	-16%	4.94	6.94	1.75	5.19	296%	2	40%	3,914.28	3,835.07	3,072.30	762.77	25%	-79.21	-2%	
Sophomores	2,041.40	2,246.06	2,331.89	-85.83	-4%	204.66	10%	68.93	70.93	99.84	-28.91	-29%	2.00	3%	6.47	6.60	4.84	-4.24	-88%	-6	-91%	2,116.80	2,317.59	2,436.57	-118.98	-5%	200.79	9%	
Juniors	4,070.00	4,215.74	3,890.47	325.27	8%	145.74	4%	161.73	132.94	139.84	-6.90	-5%	-28.79	-18%	12.47	14.20	11.88	2.32	20%	2	14%	4,244.20	4,362.88	4,042.19	320.69	8%	118.68	3%	
Seniors	3,929.60	4,252.73	4,941.14	-688.41	-14%	323.13	8%	173.33	192.20	175.45	16.75	10%	18.87	11%	10.60	10.20	8.80	1.40	16%	0	-4%	4,113.53	4,455.13	5,125.39	-670.26	-13%	341.60	8%	
PostBac	20.86	13.67	46.63	-32.96	-71%	-7.19	-34%	2.40	2.27	3.61	-1.34	-37%	-0.13	-5%	0.00	0.00	1.79	-1.79	-100%	0	-	23.26	15.94	52.03	-36.09	-69%	-7.32	-31%	
PostBac Cr	251.13	280.73	346.51	-65.78	-19%	29.60	12%	0.00	0.00	0.00	0.00	-	0.00	-	0.00	0.00	0.00	0.00	-	0	-	251.13	280.73	346.51	-65.78	-19%	29.60	12%	
Masters	965.25	963.00	1,370.02	-407.02	-30%	-2.25	0%	122.08	100.42	175.00	-74.58	-43%	-21.66	-18%	10.00	11.67	7.92	3.75	47%	2	17%	1,097.33	1,075.09	1,552.93	-477.84	-31%	-22.24	-2%	
Doctoral	25.17	29.08	54.80	-25.72	-47%	3.91	16%	0.00	0.00	0.00	0.00	-	0.00	-	0.00	0.33	0.00	0.33	-	-	-	25.17	29.41	54.80	-25.39	-46%	4.24	17%	
Return fr Absence	4.73	9.00	18.44	-9.44	-51%	4.27	90%	0.00	0.00	0.92	-0.92	-100%	0.00	-	0.80	0.00	0.00	0.00	-	-1	-100%	5.53	9.00	19.36	-14.36	-54%	3.47	63%	
Transitory	15.80	14.20	144.86	-130.66	-90%	-1.60	-10%	35.60	27.80	44.39	-16.59	-37%	-7.80	-22%	10.33	14.07	12.74	1.33	10%	4	36%	61.73	56.07	201.99	-145.92	-72%	-5.66	-9%	
Total FTES	15,161.75	15,791.41	16,130.52	-339.11	-2%	629.66	4%	643.74	592.29	750.20	-157.91	-21%	-51.45	-8%	55.61	58.01	49.71	8.30	17%	2	4%	15,861.10	16,441.71	16,930.44	-488.73	-3%	580.61	4%	
Mean Unit Load																													
FT Freshmen	13.44	12.00	13.17	-1.17	-9%	-1.44	-10.7%	9.35	-	13.82	-	-	-	-	-	-	-	-	-	-	-	-	-	-	-	-	-	-	
Freshmen	13.71	13.67	13.17	0.50	4%	-0.04	-0.3%	11.04	11.01	13.84	-2.83	-20%	-0.03	-0.2%	14.00	13.63	13.65	-0.02	0%	-0.37	-2.6%	13.62	13.60	13.19	0.41	3%	-0.02	-0.2%	
Sophomores	13.74	13.74	13.17	0.57	4%	0.00	0.0%	12.07	12.62	13.83	-1.21	-9%	0.55	4.6%	12.13	10.50	13.65	-3.15	-23%	-1.63	-13.4%	13.67	13.70	13.20	0.50	4%	0.03	0.2%	
Juniors	13.64	13.59	13.17	0.42	3%	-0.05	-0.4%	13.47	14.37	13.84	0.53	4%	0.90	6.7%	13.50	13.81	13.65	0.16	1%	0.31	2.3%	13.63	13.61	13.19	0.42	3%	-0.02	-0.2%	
Seniors	13.24	13.37	13.17	0.21	2%	0.14	1.1%	13.96	14.61	13.83	0.78	6%	0.65	4.7%	14.59	13.50	13.65	-0.15	-1%	-1.09	-7.5%	13.27	13.42	13.19	0.23	2%	0.16	1.2%	
PostBac	8.92	7.67	13.17	-5.49	-42%	-1.24	-13.9%	12.00	11.35	13.91	-2.56	-18%	-0.65	-5.4%	-	-	13.65	-	-	-	-	-	-	-	-	-	-	-	
PostBac Cr	12.72	12.92	13.17	-0.25	-2%	0.20	1.6%	-	-	-	-	-	-	-	-	-	-	-	-	-	-	-	-	-	-	-	-	-	
Masters	9.39	9.11	10.54	-1.43	-14%	-0.29	-3.0%	9.64	9.20	11.06	-1.86	-17%	-0.44	-4.6%	10.00	9.34	10.92	-1.59	-15%	-0.66	-6.6%	9.42	9.12	10.59	-1.48	-14%	-0.31	-3.3%	
Doctoral	5.92	6.58	10.54	-3.95	-38%	0.66	11.2%	-	-	-	-	-	-	-	-	3.96	-	-	-	-	-	-	-	-	-	-	-	-	
Total	13.20	13.20	12.94	0.26	2%	0.00	0.0%	12.19	12.66	13.18	-0.52	-4%	0.47	3.8%	12.97	12.45	13.22	-0.77	-6%	-0.52	-4.0%	13.16	13.18	12.95	0.23	2%	0.02	0.1%	
FTES College of Disc																													
A&L	3,858.90	3,803.85				-55.05	-1%	132.80	101.73				-31.07	-23%	13.50	11.73				-1.77	-13%	4,005.20	3,917.31	3,977.33	-60.02	-2%	-87.89	-2%	
BPA	1,820.80	1,853.93				33.13	2%	278.20	285.47				7.27	3%	9.67	14.00				4.33	45%	2,108.67	2,153.40	2,195.19	-41.79	-2%	44.73	2%	
Educ	762.92	829.17				66.25	9%	34.40	23.33				-11.07	-32%	2.20	4.07				1.87	85%	799.52	856.57	1,092.19	-235.62	-22%	57.05	7%	
NSci	3,955.58	4,396.78				441.20</																							

Comparing 12/09/2015 to 54 Days to Winter 2017 Census on: 1/30/2017
12/07/2016

	Resident							Non-Resident Foreign							Non-Resident USA							Total							
	2015	2016	Trat	Trat Δ	Trat % Δ	N Δ	% Δ	2015	2016	Trat	Trat Δ	Trat % Δ	N Δ	% Δ	2015	2016	Trat	Trat Δ	Trat % Δ	N Δ	% Δ	2015	2016	Trat	Trat Δ	Trat % Δ	N Δ	% Δ	
New Students																													
FT Freshmen	7	6	8	-2	-25%	-1	-14%	3	0	21	-21	-100%	-3	-100%	0	0	0	0	-	0	-	10	6	29	-23	-79%	-4	-40%	
LD Transfer	5	2	8	-6	-75%	-3	-60%	1	2	11	-9	-81%	1	100%	1	0	1	-1	-100%	-1	-100%	7	4	19	-15	-79%	-3	-43%	
UD Transfer	15	26	19	7	37%	11	73%	1	2	10	-8	-79%	1	100%	2	0	3	-3	-100%	-2	-100%	18	28	31	-3	-10%	10	56%	
PostBac	3	0	2	-2	-100%	-3	-100%	0	0	0	0	-	0	-	0	0	1	-1	-100%	0	-	3	0	3	-3	-100%	-3	-100%	
PostBac Cr	28	27	60	-33	-55%	-1	-4%	0	0	0	0	-	0	-	0	0	0	0	-	0	-	28	27	60	-33	-55%	-1	-4%	
Masters	59	82	105	-23	-22%	23	39%	9	13	19	-6	-32%	4	44%	1	2	1	1	100%	1	100%	69	97	125	-28	-22%	28	41%	
Doctoral	0	0	0	0	-	0	-	0	0	0	0	-	0	-	0	0	0	0	-	0	-	0	0	0	0	-	0	-	
Total	117	143	202	-59	-29%	26	22%	14	17	60	-43	-72%	3	21%	4	2	5	-3	-60%	-2	-50%	135	162	267	-105	-39%	27	20%	

Continue/Return																													
Freshmen	4,180	4,132	3,390	742	22%	-48	-1%	107	90	97	-7	-7%	-17	-16%	5	7	2	5	264%	2	40%	4,292	4,229	3,488	741	21%	-63	-1%	
Sophomores	2,222	2,451	2,651	-200	-8%	229	10%	85	82	101	-19	-19%	-3	-4%	7	1	5	-4	-79%	-6	-86%	2,314	2,534	2,757	-223	-8%	220	10%	
Juniors	4,458	4,635	4,414	221	5%	177	4%	177	138	143	-5	-4%	-39	-22%	13	14	12	2	21%	1	8%	4,648	4,787	4,569	218	5%	139	3%	
Seniors	4,449	4,737	5,626	-889	-16%	288	6%	185	195	189	6	3%	10	5%	9	11	9	2	27%	2	22%	4,643	4,943	5,824	-881	-15%	300	6%	
PostBac	33	23	51	-28	-55%	-10	-30%	3	3	4	-1	-23%	0	0%	0	0	1	-1	-100%	0	-	36	26	56	-30	-54%	-10	-28%	
PostBac Cr	265	295	335	-40	-12%	30	11%	0	0	0	0	-	0	-	0	0	0	0	-	0	-	265	295	335	-40	-12%	30	11%	
Masters	1,166	1,174	1,456	-282	-19%	8	1%	143	114	171	-57	-33%	-29	-20%	11	12	8	4	56%	1	9%	1,320	1,300	1,634	-334	-20%	-20	-2%	
Doctoral	51	53	62	-9	-15%	2	4%	0	0	0	0	-	0	-	0	1	0	1	-	1	-	51	54	62	-8	-13%	3	6%	
Return fr Absence	9	12	21	-9	-43%	3	33%	0	0	1	-1	-100%	0	-	1	0	0	0	-	-1	-100%	10	12	22	-10	-45%	2	20%	
Transitory	25	27	165	-138	-84%	2	8%	45	32	48	-16	-33%	-13	-29%	12	16	14	2	14%	4	33%	82	75	227	-152	-67%	-7	-9%	
Total	16,858	17,539	18,171	-632	-3%	681	4%	745	654	753	-99	-13%	-91	-12%	58	62	50	12	25%	4	7%	17,661	18,255	18,975	-720	-4%	594	3%	

Total Headcount	16,975	17,682	18,373	-691	-4%	707	4%	759	671	813	-142	-18%	-88	-12%	62	64	55	9	17%	2	3%	17,796	18,417	19,242	-825	-4%	621	3%
------------------------	---------------	---------------	---------------	-------------	------------	------------	-----------	------------	------------	------------	-------------	-------------	------------	-------------	-----------	-----------	-----------	----------	------------	----------	-----------	---------------	---------------	---------------	-------------	------------	------------	-----------

FTES All Students																														
FT Freshmen	6.20	4.80	7.02	-2.22	-32%	-1.40	-23%	1.87	0.00	19.35	-19.35	-100%	-1.87	-100%	0.00	0.00	0.00	0.00	-	0	-	8.07	4.80	26.37	-21.57	-82%	-3.27	-41%		
Freshmen	3,823.34	3,769.54	2,978.74	790.80	27%	-53.80	-1%	76.53	64.66	91.81	-27.15	-30%	-11.87	-16%	4.94	6.94	1.75	5.19	296%	2	40%	3,904.81	3,841.14	3,072.30	768.84	25%	-63.67	-2%		
Sophomores	2,036.07	2,242.93	2,331.89	-88.96	-4%	206.86	10%	68.66	69.53	99.84	-30.31	-30%	0.87	1%	6.33	0.60	4.84	-4.24	-88%	-6	-91%	2,111.06	2,313.06	2,436.57	-123.51	-5%	202.00	10%		
Juniors	4,063.53	4,217.34	3,890.47	326.87	8%	153.81	4%	160.40	133.73	139.84	-6.11	-4%	-26.67	-17%	12.46	13.13	11.88	1.25	11%	1	5%	4,236.39	4,364.20	4,042.19	322.01	8%	127.81	3%		
Seniors	3,925.87	4,227.66	4,941.14	-713.48	-14%	301.79	8%	173.33	190.87	175.45	15.42	9%	17.54	10%	10.53	10.20	8.80	1.40	16%	0	-3%	4,109.73	4,428.73	5,125.39	-696.66	-14%	319.00	8%		
PostBac	20.86	13.67	46.63	-32.96	-71%	-7.19	-34%	2.40	2.53	3.61	-1.08	-30%	0.13	5%	0.00	0.00	1.79	-1.79	-100%	0	-	23.26	16.20	52.03	-35.83	-69%	-7.06	-30%		
PostBac Cr	250.06	277.80	346.51	-68.71	-24%	27.74	11%	0.00	0.00	0.00	0.00	-	0.00	-	0.00	0.00	0.00	0.00	-	1	10%	250.06	277.80	346.51	-68.71	-20%	27.74	11%		
Masters	960.25	953.75	1,370.02	-416.27	-30%	-6.50	-1%	123.08	98.42	175.00	-76.58	-44%	-24.66	-20%	10.00	11.00	7.92	3.08	39%	1	9%	1,093.33	1,063.17	1,552.93	-489.76	-32%	-30.16	-3%		
Doctoral	25.17	29.08	54.80	-25.72	-47%	3.91	16%	0.00	0.00	0.00	0.00	-	0.00	-	0.00	0.33	0.00	0.33	-	0	-	25.17	29.41	54.80	-25.39	-46%	4.24	17%		
Return fr Absence	4.73	9.00	18.44	-9.44	-51%	4.27	90%	0.00	0.00	0.92	-0.92	-100%	0.00	-	0.80	0.00	0.00	0.00	-	-1	-100%	5.53	9.00	19.36	-14.36	-54%	3.47	63%		
Transitory	15.80	13.13	144.86	-131.73	-91%	-2.67	-17%	35.60	27.00	44.39	-17.39	-39%	-8.60	-24%	10.27	13.27	12.74	0.53	4%	3	29%	61.67	53.40	201.99	-148.59	-74%	-8.27	-13%		
Total FTES	15,131.88	15,758.70	16,130.52	-371.82	-2%	626.82	4%	641.87	586.74	750.20	-163.46	-22%	-55.13	-9%	55.33	55.47	49.71	5.76	12%	0	0%	15,829.08	16,400.91	16,930.44	-529.53	-3%	571.83	4%		

Mean Unit Load																														
FT Freshmen	13.29	12.00	13.17	-1.17	-9%	-1.29	-9.7%	9.35	-	13.82	-	-	-	-	-	-	-	-	-	-	-	12.11	12.00	13.64	-1.64	-12%	-0.11	-0.9%		
Freshmen	13.70	13.67	13.17	0.51	4%	-0.02	-0.2%	10.98	10.99	13.84	-2.85	-21%	0.01	0.1%	14.00	13.63	13.65	-0.02	0%	-0.37	-2.6%	13.61	13.61	13.19	0.41	3%	0.00	0.0%		
Sophomores	13.74	13.72	13.17	0.55	4%	-0.02	-0.1%	12.02	12.53	13.83	-1.30	-9%	0.51	4.2%	11.87	10.50	13.65	-3.15	-23%	-1.37	-11.5%	13.67	13.67	13.20	0.48	4%	0.01	0.1%		
Juniors	13.63	13.59	13.17	0.42	3%	-0.04	-0.3%	13.51	14.33	13.84	0.49	4%	0.82	6.1%	13.43	13.93	13.65	0.28	2%	0.50	3.7%	13.63	13.61	13.19	0.42	3%	-0.01	-0.1%		
Seniors	13.23	13.37	13.17	0.20	2%	0.14	1.1%	13.96	14.58	13.83	0.75	5%	0.62	4.5%	14.50	13.30	13.65	-0.35	-3%	-1.20	-8.2%	13.26	13.42	13.19	0.23	2%	0.16	1.2%		
PostBac	8.92	7.67	13.17	-5.49	-42%	-1.24	-13.9%	12.00	12.65	13.91	-1.26	-9%	0.65	5.4%	-	-	13.65	-	-	-	-	9.10	8.00	13.22	-5.22	-39%	-1.10	-12.1%		
PostBac Cr	12.75	12.94	13.17	-0.23	-2%	0.19	1.5%	-	-	-	-	-	-	-	-	-	-	-	-	-	-	12.75	12.94	13.17	-0.23	-2%	0.19	1.5%		
Masters	9.39	9.11	10.54	-1.42	-14%	-0.28	-3.0%	9.72	9.30	11.06	-1.76	-16%	-0.42	-4.3%	10.00	9.43	10.92	-1.49	-14%	-0.57	-5.7%	9.43	9.13	10.59	-1.46	-14%	-0.30	-3.2%		
Doctoral	5.92	6.58	10.54	-3.95	-38%	0.66	11.2%	-	-	-	-	-	-	-	-	3.96	-	-	-	-	-	5.92	6.54	10.54	-4.00	-38%	0.62	10.4%		
Total	13.20	13.20	12.94	0.27	2%	0.00	0.0%	12.20	12.68	13.18	-0.51	-4%	0.48	3.9%	12.90	12.47	13.22	-0.75	-6%	-0.44	-3.4%	13.15	13.18	12.95	0.23	2%	0.03	0.2%		

FTES College of Disc																														
A&L	3,852.83	3,799.68				-53.15	-1%	133.07	100.20				-32.87	-25%	13.63	11.47				-2.16	-16%	3,999.53	3,911.35	3,977.33	-65.98	-2%	-88.18			

Comparing 12/08/2015 to 55 Days to Winter 2017 Census on: 1/30/2017
12/06/2016

	Resident							Non-Resident Foreign							Non-Resident USA							Total							
	2015	2016	Trat	Trat Δ	Trat % Δ	N Δ	% Δ	2015	2016	Trat	Trat Δ	Trat % Δ	N Δ	% Δ	2015	2016	Trat	Trat Δ	Trat % Δ	N Δ	% Δ	2015	2016	Trat	Trat Δ	Trat % Δ	N Δ	% Δ	
New Students																													
FT Freshmen	7	6	8	-2	-25%	-1	-14%	3	0	21	-21	-100%	-3	-100%	0	0	0	0	-	0	-	10	6	29	-23	-79%	-4	-40%	
LD Transfer	4	2	8	-6	-75%	-2	-50%	1	2	11	-9	-81%	1	100%	1	0	1	-1	-100%	-1	-100%	6	4	19	-15	-79%	-2	-33%	
UD Transfer	15	26	19	7	37%	11	73%	1	2	10	-8	-79%	1	100%	2	0	3	-3	-100%	-2	-100%	18	28	31	-3	-10%	10	56%	
PostBac	3	0	2	-2	-100%	-3	-100%	0	0	0	0	-	0	-	0	0	1	-1	-100%	0	-	3	0	3	-3	-100%	-3	-100%	
PostBac Cr	28	20	60	-40	-67%	-8	-29%	0	0	0	0	-	0	-	0	0	0	0	-	0	-	28	20	60	-40	-67%	-8	-29%	
Masters	59	81	105	-24	-23%	22	37%	9	11	19	-8	-42%	2	22%	1	2	1	1	100%	1	100%	69	94	125	-31	-25%	25	36%	
Doctoral	0	0	0	0	-	0	-	0	0	0	0	-	0	-	0	0	0	0	-	0	-	0	0	0	0	-	0	-	
Total	116	135	202	-67	-33%	19	16%	14	15	60	-45	-75%	1	7%	4	2	5	-3	-60%	-2	-50%	134	152	267	-115	-43%	18	13%	
Continue/Return																													
Freshmen	4,177	4,124	3,390	734	22%	-53	-1%	105	89	97	-8	-8%	-16	-15%	5	7	2	5	264%	2	40%	4,287	4,220	3,488	732	21%	-67	-2%	
Sophomores	2,221	2,451	2,651	-200	-8%	230	10%	85	82	101	-19	-19%	-3	-4%	7	1	5	-4	-79%	-6	-86%	2,313	2,534	2,757	-223	-8%	221	10%	
Juniors	4,454	4,629	4,414	215	5%	175	4%	176	138	143	-5	-4%	-38	-22%	13	14	12	2	21%	1	8%	4,643	4,781	4,569	212	5%	138	3%	
Seniors	4,447	4,732	5,626	-894	-16%	285	6%	184	195	189	6	3%	11	6%	9	11	9	2	27%	2	22%	4,640	4,938	5,824	-886	-15%	298	6%	
PostBac	32	24	51	-27	-53%	-8	-25%	3	3	4	-1	-23%	0	0%	0	0	1	-1	-100%	0	-	35	27	56	-29	-52%	-8	-23%	
PostBac Cr	263	291	335	-44	-13%	28	11%	0	0	0	0	-	-	0	0	0	0	-	0	-	263	291	335	-44	-13%	28	11%		
Masters	1,152	1,163	1,456	-293	-20%	11	1%	141	113	171	-58	-34%	-28	-20%	11	12	8	4	56%	1	9%	1,304	1,288	1,634	-346	-21%	-16	-1%	
Doctoral	51	54	62	-8	-13%	3	6%	0	0	0	0	-	0	-	0	1	0	1	-	1	-	51	55	62	-7	-12%	4	8%	
Return fr Absence	9	11	21	-10	-48%	2	22%	0	0	1	-1	-100%	0	-	1	0	0	0	-	-1	-100%	10	11	22	-11	-50%	1	10%	
Transitory	23	23	165	-142	-86%	0	0%	45	32	48	-16	-33%	-13	-29%	12	16	14	2	14%	4	33%	80	71	227	-156	-69%	-9	-11%	
Total	16,829	17,502	18,171	-669	-4%	673	4%	739	652	753	-101	-13%	-87	-12%	58	62	50	12	25%	4	7%	17,626	18,216	18,975	-759	-4%	590	3%	
Total Headcount	16,945	17,637	18,373	-736	-4%	692	4%	753	667	813	-146	-18%	-86	-11%	62	64	55	9	17%	2	3%	17,760	18,368	19,242	-874	-5%	608	3%	
FTES All Students																													
FT Freshmen	6.20	4.80	7.02	-2.22	-32%	-1.40	-23%	1.87	0.00	19.35	-19.35	-100%	-1.87	-100%	0.00	0.00	0.00	0.00	-	0	-	8.07	4.80	26.37	-21.57	-82%	-3.27	-41%	
Freshmen	3,815.07	3,760.60	2,978.74	781.86	26%	-54.47	-1%	76.00	63.66	91.81	-28.15	-31%	-12.34	-16%	4.94	6.94	1.75	5.19	296%	2	40%	3,896.01	3,831.20	3,072.30	758.90	25%	-64.81	-2%	
Sophomores	2,035.20	2,240.40	2,331.89	-91.49	-4%	205.20	10%	68.00	68.06	99.84	-31.78	-32%	0.06	0%	6.20	6.60	4.84	-4.24	-88%	-6	-90%	2,109.40	2,309.06	2,436.57	-127.51	-5%	199.66	9%	
Juniors	4,056.73	4,206.40	3,890.47	315.93	8%	149.67	4%	158.53	132.80	139.84	-7.04	-5%	-25.73	-16%	12.46	13.13	11.88	1.25	11%	1	5%	4,227.72	4,352.33	4,042.19	310.14	8%	124.61	3%	
Seniors	3,921.60	4,220.99	4,941.14	-720.15	-15%	299.39	8%	173.06	190.73	175.45	15.28	9%	17.67	10%	10.53	10.20	8.80	1.40	16%	0	-3%	4,105.19	4,421.92	5,125.39	-703.47	-14%	316.73	8%	
PostBac	20.00	14.73	46.63	-31.90	-68%	-5.27	-26%	2.40	2.53	3.61	-1.08	-30%	0.13	5%	0.00	0.00	1.79	-1.79	-100%	0	-	22.40	17.26	52.03	-34.77	-67%	-5.14	-23%	
PostBac Cr	248.73	268.07	346.51	-78.44	-23%	19.34	8%	0.00	0.00	0.00	0.00	-	0.00	-	0.00	0.00	0.00	0.00	-	0	-	248.73	268.07	346.51	-78.44	-23%	19.34	8%	
Masters	947.50	943.83	1,370.02	-426.19	-31%	-3.67	0%	120.75	96.42	175.00	-78.58	-45%	-24.33	-20%	10.00	11.00	7.92	3.08	39%	1	10%	1,078.25	1,051.25	1,552.93	-501.68	-32%	-27.00	-3%	
Doctoral	25.17	29.75	54.80	-25.05	-46%	4.58	18%	0.00	0.00	0.00	0.00	-	0.00	-	0.00	0.33	0.00	0.33	-	-	-	25.17	30.08	54.80	-24.72	-45%	4.91	20%	
Return fr Absence	4.73	7.67	18.44	-10.77	-58%	2.94	62%	0.00	0.00	0.92	-0.92	-100%	0.00	-	0.80	0.00	0.00	0.00	-	-1	-100%	5.53	7.67	19.36	-11.69	-60%	2.14	39%	
Transitory	14.20	10.67	144.86	-134.19	-93%	-3.53	-25%	35.33	27.00	44.39	-17.39	-39%	-8.33	-24%	10.27	13.27	12.74	0.53	4%	3	29%	59.80	50.94	201.99	-151.05	-75%	-8.86	-15%	
Total FTES	15,095.13	15,707.91	16,130.52	-422.61	-3%	612.78	4%	635.94	581.20	750.20	-169.00	-23%	-54.74	-9%	55.20	55.47	49.71	5.76	12%	0	0%	15,786.27	16,344.58	16,930.44	-585.86	-3%	558.31	4%	
Mean Unit Load																													
FT Freshmen	13.29	12.00	13.17	-1.17	-9%	-1.29	-9.7%	9.35	-	13.82	-	-	-	-	-	-	-	-	-	-	-	-	-	-	-	-	-	-	
Freshmen	13.68	13.67	13.17	0.50	4%	-0.01	-0.1%	11.08	10.95	13.84	-2.89	-21%	-0.13	-1.2%	14.00	13.63	13.65	-0.02	0%	-0.37	-2.6%	12.11	12.00	13.64	-1.64	-12%	-0.11	-0.9%	
Sophomores	13.74	13.70	13.17	0.54	4%	-0.03	-0.3%	11.91	12.29	13.83	-1.54	-11%	0.37	3.1%	11.63	10.50	13.65	-3.15	-23%	-1.13	-9.7%	13.66	13.60	13.19	0.41	3%	0.00	0.0%	
Juniors	13.62	13.57	13.17	0.40	3%	-0.05	-0.4%	13.40	14.23	13.84	0.39	3%	0.83	6.2%	13.43	13.93	13.65	0.28	2%	0.50	3.7%	13.61	13.59	13.19	0.40	3%	-0.02	-0.1%	
Seniors	13.22	13.36	13.17	0.19	1%	0.14	1.1%	14.01	14.57	13.83	0.74	5%	0.56	4.0%	14.50	13.30	13.65	-0.35	-3%	-1.20	-8.2%	13.26	13.41	13.19	0.22	2%	0.15	1.2%	
PostBac	8.94	7.93	13.17	-5.24	-40%	-1.01	-11.3%	12.00	12.65	13.91	-1.26	-9%	0.65	5.4%	-	-	13.65	-	-	-	-	-	-	-	-	-	-	-	
PostBac Cr	12.77	12.93	13.17	-0.24	-2%	0.16	1.3%	-	-	-	-	-	-	-	-	-	-	-	-	-	-	-	-	-	-	-	-	-	
Masters	9.37	9.10	10.54	-1.44	-14%	-0.27	-2.9%	9.66	9.33	11.06	-1.73	-16%	-0.33	-3.4%	10.00	9.43	10.92	-1.49	-14%	-0.57	-5.7%	9.41	9.12	10.59	-1.47	-14%	-0.29	-3.0%	
Doctoral	5.92	6.61	10.54	-3.92	-37%	0.69	11.6%	-	-	-	-	-	-	-	-	3.96	-	-	-	-	-	-	-	-	-	-	-	-	
Total	13.19	13.19	12.94	0.26	2%	0.00	0.0%	12.19	12.64	13.18	-0.55	-4%	0.45	3.7%	12.87	12.47	13.22	-0.75	-6%	-0.40	-3.1%	13.15	13.17	12.95	0.22	2%	0.02	0.2%	
FTES College of Disc																													
A&L	3,847.17	3,788.60	-	-	-	-58.57	-2%	133.33	99.20	-	-	-	-34.13	-26%	13.63	11.47	-	-	-	-2.16	-16%	3,994.13	3,899.27	3,977.33	-78.06	-2%	-94.86	-2%	
BPA	1,807.13	1,839.80	-	-	-	32.67	2%	272.07	282.00	-	-	-	9.93	4%	9.27	13.20	-	-	-	3.93	42%	2,088.47	2,135.00	2,195.19	-66.19	-3%	46.53	2%	
Educ	754.00	801.88	-	-	-	47.88	6%	35.40	21.67	-	-	-	-13.73	-39%	2.20	2.33	-	-	-	0.13	6%	791.60	825.88	1,092.19	-266.31	-24%	34.28	4%	
NSci	3,941.00	4,389.27	-																										

Comparing 12/07/2015 to 12/05/2016 56 Days to Winter 2017 Census on: 1/30/2017

	Resident							Non-Resident Foreign							Non-Resident USA							Total						
	2015	2016	Trat	Trat Δ	Trat % Δ	N Δ	% Δ	2015	2016	Trat	Trat Δ	Trat % Δ	N Δ	% Δ	2015	2016	Trat	Trat Δ	Trat % Δ	N Δ	% Δ	2015	2016	Trat	Trat Δ	Trat % Δ	N Δ	% Δ
New Students																												
FT Freshmen	7	5	8	-3	-38%	-2	-29%	2	0	21	-21	-100%	-2	-100%	0	0	0	0	-	0	-	9	5	29	-24	-83%	-4	-44%
LD Transfer	4	2	8	-6	-75%	-2	-50%	1	2	11	-9	-81%	1	100%	1	0	1	-1	-100%	-1	-100%	6	4	19	-15	-79%	-2	-33%
UD Transfer	15	26	19	7	37%	11	73%	1	1	10	-9	-89%	0	0%	2	0	3	-3	-100%	-2	-100%	18	27	31	-4	-13%	9	50%
PostBac	3	0	2	-2	-100%	-3	-100%	0	0	0	0	-	0	-	0	0	1	-1	-100%	0	-	3	0	3	-3	-100%	-3	-100%
PostBac Cr	28	19	60	-41	-68%	-9	-32%	0	0	0	0	-	0	-	0	0	0	0	-	0	-	28	19	60	-41	-68%	-9	-32%
Masters	59	78	105	-27	-26%	19	32%	9	11	19	-8	-42%	2	22%	1	2	1	1	100%	1	100%	69	91	125	-34	-27%	22	32%
Doctoral	0	0	0	0	-	0	-	0	0	0	0	-	0	-	0	0	0	0	-	0	-	0	0	0	0	-	0	-
Total	116	130	202	-72	-36%	14	12%	13	14	60	-46	-77%	1	8%	4	2	5	-3	-60%	-2	-50%	133	146	267	-121	-45%	13	10%
Continue/Return																												
Freshmen	4,163	4,118	3,390	728	21%	-45	-1%	102	89	97	-8	-8%	-13	-13%	5	7	2	5	264%	2	40%	4,270	4,214	3,488	726	21%	-56	-1%
Sophomores	2,221	2,446	2,651	-205	-8%	225	10%	84	82	101	-19	-19%	-2	-2%	7	1	5	-4	-79%	-6	-86%	2,312	2,529	2,757	-228	-8%	217	9%
Juniors	4,446	4,614	4,414	200	5%	168	4%	175	138	143	-5	-4%	-37	-21%	14	14	12	2	21%	0	0%	4,635	4,766	4,569	197	4%	131	3%
Seniors	4,441	4,722	5,626	-904	-16%	281	6%	185	195	189	6	3%	10	5%	9	11	9	2	27%	2	22%	4,635	4,928	5,824	-896	-15%	293	6%
PostBac	31	24	51	-27	-53%	-7	-23%	2	3	4	-1	-23%	1	50%	0	0	1	-1	-100%	0	-	33	27	56	-29	-52%	-6	-18%
PostBac Cr	260	288	335	-47	-14%	28	11%	0	0	0	0	-	-	0	0	0	0	-	0	-	260	288	335	-47	-14%	28	11%	
Masters	1,140	1,143	1,456	-313	-21%	3	0%	136	113	171	-58	-34%	-23	-17%	11	12	8	4	56%	1	9%	1,287	1,268	1,634	-366	-22%	-19	-1%
Doctoral	49	54	62	-8	-13%	5	10%	0	0	0	0	-	0	-	0	1	0	1	-	1	-	49	55	62	-7	-12%	6	12%
Return fr Absence	9	11	21	-10	-48%	2	22%	0	0	1	-1	-100%	0	-	1	0	0	0	-	-1	-100%	10	11	22	-11	-50%	1	10%
Transitory	22	20	165	-145	-88%	-2	-9%	43	32	48	-16	-33%	-11	-26%	12	17	14	3	21%	5	42%	77	69	227	-158	-70%	-8	-10%
Total	16,782	17,440	18,171	-731	-4%	658	4%	727	652	753	-101	-13%	-75	-10%	59	63	50	13	27%	4	7%	17,568	18,155	18,975	-820	-4%	587	3%
Total Headcount	16,898	17,570	18,373	-803	-4%	672	4%	740	666	813	-147	-18%	-74	-10%	63	65	55	10	19%	2	3%	17,701	18,301	19,242	-941	-5%	600	3%
FTES All Students																												
FT Freshmen	6.20	4.27	7.02	-2.75	-39%	-1.93	-31%	1.60	0.00	19.35	-19.35	-100%	-1.60	-100%	0.00	0.00	0.00	0.00	-	0	-	7.80	4.27	26.37	-22.10	-84%	-3.53	-45%
Freshmen	3,802.74	3,749.40	2,978.74	770.66	26%	-53.34	-1%	74.40	62.46	91.81	-29.35	-32%	-11.94	-16%	4.93	6.94	1.75	5.19	296%	2	41%	3,882.07	3,818.80	3,072.30	746.50	24%	-63.27	-2%
Sophomores	2,034.13	2,236.20	2,331.89	-95.69	-4%	202.07	10%	67.46	67.00	99.84	-32.84	-33%	-0.46	-1%	6.20	6.60	4.84	-4.24	-88%	-6	-90%	2,107.79	2,303.80	2,436.57	-132.77	-5%	196.01	9%
Juniors	4,045.40	4,187.14	3,890.47	296.67	8%	141.74	4%	157.74	129.86	139.84	-9.98	-7%	-27.88	-18%	13.53	12.87	11.88	0.99	8%	-1	-5%	4,216.67	4,329.87	4,042.19	287.68	7%	113.20	3%
Seniors	3,912.87	4,209.66	4,941.14	-731.48	-15%	296.79	8%	173.60	190.20	175.45	14.75	8%	16.60	10%	10.46	10.20	8.80	1.40	16%	0	-2%	4,096.93	4,410.06	5,125.39	-715.33	-14%	313.13	8%
PostBac	19.87	14.47	46.63	-32.16	-69%	-5.40	-27%	1.87	2.53	3.61	-1.08	-30%	0.66	35%	0.00	0.00	1.79	-1.79	-100%	0	-	21.74	17.00	52.03	-35.03	-67%	-4.74	-22%
PostBac Cr	243.53	265.33	346.51	-81.18	-23%	21.80	9%	0.00	0.00	0.00	0.00	-	0.00	-	0.00	0.00	0.00	0.00	-	0	-	243.53	265.33	346.51	-81.18	-23%	21.80	9%
Masters	937.17	926.41	1,370.02	-443.61	-32%	-10.76	-1%	119.00	96.08	175.00	-78.92	-45%	-22.92	-19%	10.00	11.00	7.92	3.08	39%	1	10%	1,066.17	1,033.49	1,552.93	-519.44	-33%	-32.68	-3%
Doctoral	23.75	29.75	54.80	-25.05	-46%	6.00	25%	0.00	0.00	0.00	0.00	-	0.00	-	0.00	0.33	0.00	0.33	-	-	-	23.75	30.08	54.80	-24.72	-45%	6.33	27%
Return fr Absence	4.73	7.67	18.44	-10.77	-58%	2.94	62%	0.00	0.00	0.92	-0.92	-100%	0.00	-	0.80	0.00	0.00	0.00	-	-1	-100%	5.53	7.67	19.36	-11.69	-60%	2.14	39%
Transitory	13.13	10.07	144.86	-134.79	-93%	-3.06	-23%	34.80	27.00	44.39	-17.39	-39%	-7.80	-22%	10.00	13.33	12.74	0.59	5%	3	33%	57.93	50.40	201.99	-151.59	-75%	-7.53	-13%
Total FTES	15,043.52	15,640.37	16,130.52	-490.15	-3%	596.85	4%	630.47	575.13	750.20	-175.07	-23%	-55.34	-9%	55.92	55.27	49.71	5.56	11%	-1	-1%	15,729.91	16,270.77	16,930.44	-659.67	-4%	540.86	3%
Mean Unit Load																												
FT Freshmen	13.29	12.81	13.17	-0.36	-3%	-0.48	-3.6%	12.00	-	13.82	-	-	-	-	-	-	-	-	-	-	-	-	-	-	-	-	-	
Freshmen	13.68	13.65	13.17	0.48	4%	-0.03	-0.2%	11.20	10.78	13.84	-3.06	-22%	-0.42	-3.8%	13.71	13.63	13.65	-0.02	0%	-0.08	-0.6%	13.00	12.81	13.64	-0.83	-6%	-0.19	-1.5%
Sophomores	13.73	13.71	13.17	0.54	4%	-0.03	-0.2%	11.95	12.11	13.83	-1.72	-12%	0.16	1.3%	11.63	10.50	13.65	-3.15	-23%	-1.13	-9.7%	13.61	13.58	13.19	0.39	3%	-0.03	-0.2%
Juniors	13.61	13.55	13.17	0.38	3%	-0.05	-0.4%	13.46	14.03	13.84	0.19	1%	0.56	4.2%	13.59	13.67	13.65	0.02	0%	0.08	0.6%	13.66	13.65	13.20	0.45	3%	-0.01	-0.1%
Seniors	13.21	13.35	13.17	0.19	1%	0.15	1.1%	13.98	14.53	13.83	0.70	5%	0.55	3.9%	14.41	13.30	13.65	-0.35	-3%	-1.11	-7.7%	13.60	13.57	13.19	0.37	3%	-0.03	-0.2%
PostBac	8.93	8.10	13.17	-5.07	-38%	-0.83	-9.3%	14.03	12.65	13.91	-1.26	-9%	-1.38	-9.8%	-	1.05	13.65	-12.60	-92%	-	-	13.24	13.40	13.19	0.21	2%	0.16	1.2%
PostBac Cr	12.63	12.96	13.17	-0.20	-2%	0.33	2.6%	-	-	-	-	-	-	-	-	-	-	-	-	-	-	-	-	-	-	-	-	
Masters	9.36	9.10	10.54	-1.44	-14%	-0.26	-2.8%	9.85	9.30	11.06	-1.77	-16%	-0.55	-5.6%	10.00	9.43	10.92	-1.49	-14%	-0.57	-5.7%	9.15	8.25	13.22	-4.97	-38%	-0.90	-9.8%
Doctoral	5.82	6.61	10.54	-3.92	-37%	0.79	13.7%	-	-	-	-	-	-	-	-	3.96	-	-	-	-	-	-	-	-	-	-	-	
Total	13.18	13.19	12.94	0.25	2%	0.01	0.0%	12.30	12.52	13.18	-0.66	-5%	0.22	1.8%	12.84	12.23	13.22	-0.99	-7%	-0.61	-4.7%	13.14	13.16	12.95	0.21	2%	0.02	0.1%
FTES College of Disc																												
A&L	3,834.97	3,780.87	-	-	-	-54.10	-1%	132.67	99.20	-	-	-	-33.47	-25%	14.10	11.27	-	-	-	-2.83	-20%	3,981.74	3,891.34	3,977.33	-85.99	-2%	-90.40	-2%
BPA	1,805.40	1,820.47	-	-	-	15.07	1%	269.67	276.67	-	-	-	7.00	3%	9.80	13.20	-	-	-	3.40	35%	2,084.87	2,110.34	2,195.19	-84.85	-4%	25.47	1%
Educ	739.77	793.02	-	-	-	53.25	7%	35.40	21.67	-	-	-	-13.73	-39%	1.93	2.33	-	-	-	0.40	21%	777.10	817.02	1,092.19	-275.17	-25%	39.92	5%
NSci	3,934.37	4,3																										

Comparing 12/04/2015 to 59 Days to Winter 2017 Census on: 1/30/2017

	Resident							Non-Resident Foreign							Non-Resident USA							Total							
	2015	2016	Trat	Trat Δ	Trat % Δ	N Δ	% Δ	2015	2016	Trat	Trat Δ	Trat % Δ	N Δ	% Δ	2015	2016	Trat	Trat Δ	Trat % Δ	N Δ	% Δ	2015	2016	Trat	Trat Δ	Trat % Δ	N Δ	% Δ	
New Students																													
FT Freshmen	7	5	8	-3	-38%	-2	-29%	2	0	21	-21	-100%	-2	-100%	0	0	0	0	-	0	-	9	5	29	-24	-83%	-4	-44%	
LD Transfer	4	2	8	-6	-75%	-2	-50%	1	2	11	-9	-81%	1	100%	1	0	1	-1	-100%	-1	-100%	6	4	19	-15	-79%	-2	-33%	
UD Transfer	15	26	19	7	37%	11	73%	1	1	10	-9	-89%	0	0%	2	0	3	-3	-100%	-2	-100%	18	27	31	-4	-13%	9	50%	
PostBac	2	0	2	-2	-100%	-2	-100%	0	0	0	0	-	0	-	0	0	1	-1	-100%	0	-	2	0	3	-3	-100%	-2	-100%	
PostBac Cr	28	17	60	-43	-72%	-11	-39%	0	0	0	0	-	0	-	0	0	0	0	-	0	-	28	17	60	-43	-72%	-11	-39%	
Masters	57	78	105	-27	-26%	21	37%	9	11	19	-8	-42%	2	22%	1	2	1	1	100%	1	100%	67	91	125	-34	-27%	24	36%	
Doctoral	0	0	0	0	-	0	-	0	0	0	0	-	0	-	0	0	0	0	-	0	-	0	0	0	0	-	0	-	
Total	113	128	202	-74	-37%	15	13%	13	14	60	-46	-77%	1	8%	4	2	5	-3	-60%	-2	-50%	130	144	267	-123	-46%	14	11%	
Continue/Return																													
Freshmen	4,148	4,106	3,390	716	21%	-42	-1%	102	89	97	-8	-8%	-13	-13%	5	7	2	5	264%	2	40%	4,255	4,202	3,488	714	20%	-53	-1%	
Sophomores	2,216	2,444	2,651	-207	-8%	228	10%	84	82	101	-19	-19%	-2	-2%	7	1	5	-4	-79%	-6	-86%	2,307	2,527	2,757	-230	-8%	220	10%	
Juniors	4,443	4,607	4,414	193	4%	164	4%	175	138	143	-5	-4%	-37	-21%	14	15	12	3	30%	1	7%	4,632	4,760	4,569	191	4%	128	3%	
Seniors	4,435	4,719	5,626	-907	-16%	284	6%	185	195	189	6	3%	10	5%	9	11	9	2	27%	2	22%	4,629	4,925	5,824	-899	-15%	296	6%	
PostBac	31	23	51	-28	-55%	-8	-26%	2	3	4	-1	-23%	1	50%	0	0	1	-1	-100%	0	-	33	26	56	-30	-54%	-7	-21%	
PostBac Cr	253	284	335	-51	-15%	31	12%	0	0	0	0	-	-	0	0	0	0	-	0	-	253	284	335	-51	-15%	31	12%		
Masters	1,122	1,129	1,456	-327	-22%	7	1%	135	113	171	-58	-34%	-22	-16%	11	12	8	4	56%	1	9%	1,268	1,254	1,634	-380	-23%	-14	-1%	
Doctoral	49	54	62	-8	-13%	5	10%	0	0	0	0	-	0	-	0	1	0	1	-	1	-	49	55	62	-7	-12%	6	12%	
Return fr Absence	9	11	21	-10	-48%	2	22%	0	0	1	-1	-100%	0	-	1	0	0	0	-	-1	-100%	10	11	22	-11	-50%	1	10%	
Transitory	21	18	165	-147	-89%	-3	-14%	43	32	48	-16	-33%	-11	-26%	12	17	14	3	21%	5	42%	76	67	227	-160	-70%	-9	-12%	
Total	16,727	17,395	18,171	-776	-4%	668	4%	726	652	753	-101	-13%	-74	-10%	59	64	50	14	29%	5	8%	17,512	18,111	18,975	-864	-5%	599	3%	
Total Headcount	16,840	17,523	18,373	-850	-5%	683	4%	739	666	813	-147	-18%	-73	-10%	63	66	55	11	21%	3	5%	17,642	18,255	19,242	-987	-5%	613	3%	
FTES All Students																													
FT Freshmen	6.20	4.27	7.02	-2.75	-39%	-1.93	-31%	1.60	0.00	19.35	-19.35	-100%	-1.60	-100%	0.00	0.00	0.00	0.00	-	0	-	7.80	4.27	26.37	-22.10	-84%	-3.53	-45%	
Freshmen	3,785.54	3,740.60	2,978.74	761.86	26%	-44.94	-1%	72.80	61.93	91.81	-29.88	-33%	-10.87	-15%	4.93	6.93	1.75	5.18	295%	2	41%	3,863.27	3,809.46	3,072.30	737.16	24%	-53.81	-1%	
Sophomores	2,028.93	2,233.80	2,331.89	-98.09	-4%	204.87	10%	67.20	66.74	99.84	-33.10	-33%	-0.46	-1%	6.20	0.60	4.84	-4.24	-88%	-6	-90%	2,102.33	2,301.14	2,436.57	-135.43	-6%	198.81	9%	
Juniors	4,041.60	4,175.14	3,890.47	284.67	7%	133.54	3%	156.40	129.33	139.84	-10.51	-8%	-27.07	-17%	13.53	14.00	11.88	2.12	18%	0	3%	4,211.53	4,318.47	4,042.19	276.28	7%	106.94	3%	
Seniors	3,908.40	4,200.93	4,941.14	-740.21	-15%	292.53	7%	173.86	190.20	175.45	14.75	8%	16.34	9%	10.46	10.20	8.80	1.40	16%	0	-2%	4,092.72	4,401.33	5,125.39	-724.06	-14%	308.61	8%	
PostBac	19.33	13.40	46.63	-33.23	-71%	-5.93	-31%	1.87	2.13	3.61	-1.48	-41%	0.26	14%	0.00	0.00	1.79	-1.79	-100%	0	-	21.20	15.53	52.03	-36.50	-70%	-5.67	-27%	
PostBac Cr	236.60	261.07	346.51	-85.44	-25%	24.47	10%	0.00	0.00	0.00	0.00	-	0.00	-	0.00	0.00	0.00	0.00	-	0	-	236.60	261.07	346.51	-85.44	-25%	24.47	10%	
Masters	920.42	912.33	1,370.02	-457.69	-33%	-8.09	-1%	119.00	95.75	175.00	-79.25	-45%	-23.25	-20%	10.00	11.00	7.92	3.08	39%	1	10%	1,049.42	1,019.08	1,552.93	-533.85	-34%	-30.34	-3%	
Doctoral	23.75	29.75	54.80	-25.05	-46%	6.00	25%	0.00	0.00	0.00	0.00	-	0.00	-	0.00	0.33	0.00	0.33	-	-	-	23.75	30.08	54.80	-24.72	-45%	6.33	27%	
Return fr Absence	4.73	7.67	18.44	-10.77	-58%	2.94	62%	0.00	0.00	0.92	-0.92	-100%	0.00	-	0.80	0.00	0.00	0.00	-	-1	-100%	5.53	7.67	19.36	-11.69	-60%	2.14	39%	
Transitory	12.33	9.00	144.86	-135.86	-94%	-3.33	-27%	34.53	27.00	44.39	-17.39	-39%	-7.53	-22%	10.00	13.60	12.74	0.86	7%	4	36%	56.86	49.60	201.99	-152.39	-75%	-7.26	-13%	
Total FTES	14,987.83	15,587.96	16,130.52	-542.56	-3%	600.13	4%	627.26	573.08	750.20	-177.12	-24%	-54.18	-9%	55.92	56.66	49.71	6.95	14%	1	1%	15,671.01	16,217.70	16,930.44	-712.74	-4%	546.69	3%	
Mean Unit Load																													
FT Freshmen	13.29	12.81	13.17	-0.36	-3%	-0.48	-3.6%	12.00	-	13.82	-	-	-	-	-	-	-	-	-	-	-	-	-	-	-	-	-	-	
Freshmen	13.67	13.66	13.17	0.49	4%	-0.01	-0.1%	10.99	10.66	13.84	-3.17	-23%	-0.33	-3.0%	13.71	13.84	13.65	0.19	1%	0.13	0.9%	13.00	12.81	13.64	-0.83	-6%	-0.19	-1.5%	
Sophomores	13.73	13.70	13.17	0.53	4%	-0.02	-0.2%	11.91	12.11	13.83	-1.72	-12%	0.20	1.7%	11.63	10.50	13.65	-3.15	-23%	-1.13	-9.7%	13.65	13.64	13.20	0.45	3%	0.00	0.0%	
Juniors	13.60	13.53	13.17	0.37	3%	-0.07	-0.5%	13.35	13.97	13.84	0.13	1%	0.62	4.7%	13.59	13.88	13.65	0.22	2%	0.29	2.1%	13.59	13.55	13.19	0.36	3%	-0.04	-0.3%	
Seniors	13.21	13.33	13.17	0.17	1%	0.12	0.9%	14.00	14.53	13.83	0.70	5%	0.53	3.8%	14.41	13.30	13.65	-0.35	-3%	-1.11	-7.7%	13.25	13.38	13.19	0.19	1%	0.14	1.0%	
PostBac	8.98	7.89	13.17	-5.28	-40%	-1.08	-12.1%	14.03	10.65	13.91	-3.26	-23%	-3.38	-24.1%	-	1.05	13.65	-12.60	-92%	-	-	9.20	7.93	13.22	-5.29	-40%	-1.27	-13.8%	
PostBac Cr	12.58	13.01	13.17	-0.16	-1%	0.43	3.5%	-	-	-	-	-	-	-	-	-	-	-	-	-	-	-	-	-	-	-	-	-	
Masters	9.35	9.06	10.54	-1.47	-14%	-0.29	-3.1%	9.92	9.27	11.06	-1.80	-16%	-0.65	-6.6%	10.00	9.43	10.92	-1.49	-14%	-0.57	-5.7%	12.58	13.01	13.17	-0.16	-1%	0.43	3.5%	
Doctoral	5.82	6.61	10.54	-3.92	-37%	0.79	13.7%	-	-	-	-	-	-	-	-	3.96	-	-	-	-	-	-	-	-	-	-	-	-	
Total	13.18	13.18	12.94	0.25	2%	0.00	0.0%	12.25	12.48	13.18	-0.71	-5%	0.23	1.9%	12.84	12.36	13.22	-0.86	-6%	-0.48	-3.7%	13.14	13.15	12.95	0.21	2%	0.01	0.1%	
FTES College of Disc																													
A&L	3,823.83	3,768.18	-	-	-	-55.65	-1%	132.07	99.00	-	-	-	-33.07	-25%	14.10	11.27	-	-	-	-2.83	-20%	3,970.00	3,878.45	3,977.33	-98.88	-2%	-91.55	-2%	
BPA	1,805.33	1,818.27	-	-	-	12.94	1%	268.40	276.07	-	-	-	7.67	3%	9.80	13.73	-	-	-	3.93	40%	2,083.53	2,108.07	2,195.19	-87.12	-4%	24.54	1%	
Educ	724.50	779.87	-	-	-	55.37	8%	34.80	21.33	-	-	-	-13.47	-39%	1.93	2.33	-	-	-	0.40	21%	761.23	803.53	1,092.19	-288.66	-26%	42.30	6%	
NSCI																													

Comparing 12/02/2015 to 11/30/2016 61 Days to Winter 2017 Census on: 1/30/2017

	Resident							Non-Resident Foreign							Non-Resident USA							Total							
	2015	2016	Trat	Trat Δ	Trat % Δ	N Δ	% Δ	2015	2016	Trat	Trat Δ	Trat % Δ	N Δ	% Δ	2015	2016	Trat	Trat Δ	Trat % Δ	N Δ	% Δ	2015	2016	Trat	Trat Δ	Trat % Δ	N Δ	% Δ	
New Students																													
FT Freshmen	6	5	8	-3	-38%	-1	-17%	2	0	21	-21	-100%	-2	-100%	1	0	0	0	-	-1	-100%	9	5	29	-24	-83%	-4	-44%	
LD Transfer	4	2	8	-6	-75%	-2	-50%	1	2	11	-9	-81%	1	100%	1	0	1	-1	-100%	-1	-100%	6	4	19	-15	-79%	-2	-33%	
UD Transfer	14	25	19	6	32%	11	79%	1	1	10	-9	-89%	0	0%	2	0	3	-3	-100%	-2	-100%	17	26	31	-5	-16%	9	53%	
PostBac	2	0	2	-2	-100%	-2	-100%	0	0	0	0	-	0	-	0	0	1	-1	-100%	0	-	2	0	3	-3	-100%	-2	-100%	
PostBac Cr	23	15	60	-45	-75%	-8	-35%	0	0	0	0	-	0	-	0	0	0	0	-	0	-	23	15	60	-45	-75%	-8	-35%	
Masters	57	73	105	-32	-30%	16	28%	9	10	19	-9	-47%	1	11%	1	2	1	1	100%	1	100%	67	85	125	-40	-32%	18	27%	
Doctoral	0	0	0	0	-	0	-	0	0	0	0	-	0	-	0	0	0	0	-	0	-	0	0	0	0	-	0	-	
Total	106	120	202	-82	-41%	14	13%	13	13	60	-47	-78%	0	0%	5	2	5	-3	-60%	-3	-60%	124	135	267	-132	-49%	11	9%	
Continue/Return																													
Freshmen	4,126	4,071	3,390	681	20%	-55	-1%	98	88	97	-9	-9%	-10	-10%	5	7	2	5	264%	2	40%	4,229	4,166	3,488	678	19%	-63	-1%	
Sophomores	2,211	2,434	2,651	-217	-8%	223	10%	82	80	101	-21	-21%	-2	-2%	7	1	5	-4	-79%	-6	-86%	2,300	2,515	2,757	-242	-9%	215	9%	
Juniors	4,429	4,588	4,414	174	4%	159	4%	175	138	143	-5	-4%	-37	-21%	14	15	12	3	30%	1	7%	4,618	4,741	4,569	172	4%	123	3%	
Seniors	4,422	4,702	5,626	-924	-16%	280	6%	185	195	189	6	3%	10	5%	9	11	9	2	27%	2	22%	4,616	4,908	5,824	-916	-16%	292	6%	
PostBac	30	22	51	-29	-57%	-8	-27%	2	2	4	-2	-49%	0	0%	0	0	1	-1	-100%	0	-	32	24	56	-32	-57%	-8	-25%	
PostBac Cr	242	277	335	-58	-17%	35	14%	0	0	0	0	-	-	0	0	0	0	-	0	-	242	277	335	-58	-17%	35	14%		
Masters	1,094	1,093	1,456	-363	-25%	-1	0%	132	108	171	-63	-37%	-24	-18%	11	12	8	4	56%	1	9%	1,237	1,213	1,634	-421	-26%	-24	-2%	
Doctoral	48	54	62	-8	-13%	6	13%	0	0	0	0	-	0	-	0	1	0	1	-	1	-	48	55	62	-7	-12%	7	15%	
Return fr Absence	9	11	21	-10	-48%	2	22%	0	0	1	-1	-100%	0	-	1	0	0	0	-	-1	-100%	10	11	22	-11	-50%	1	10%	
Transitory	15	16	165	-149	-90%	1	7%	42	32	48	-16	-33%	-10	-24%	14	17	14	3	21%	3	21%	71	65	227	-162	-71%	-6	-8%	
Total	16,626	17,268	18,171	-903	-5%	642	4%	716	643	753	-110	-15%	-73	-10%	61	64	50	14	29%	3	5%	17,403	17,975	18,975	-1,000	-5%	572	3%	
Total Headcount	16,732	17,388	18,373	-985	-5%	656	4%	729	656	813	-157	-19%	-73	-10%	66	66	55	11	21%	0	0%	17,527	18,110	19,242	-1,132	-6%	583	3%	
FTES All Students																													
FT Freshmen	5.40	4.27	7.02	-2.75	-39%	-1.13	-21%	1.60	0.00	19.35	-19.35	-100%	-1.60	-100%	0.80	0.00	0.00	0.00	-	-1	-100%	7.80	4.27	26.37	-22.10	-84%	-3.53	-45%	
Freshmen	3,758.41	3,709.80	2,978.74	731.06	25%	-48.61	-1%	70.53	60.34	91.81	-31.47	-34%	-10.19	-14%	4.93	6.94	1.75	5.19	296%	2	41%	3,833.87	3,777.08	3,072.30	704.78	23%	-56.79	-1%	
Sophomores	2,024.33	2,222.53	2,331.89	-109.36	-5%	198.20	10%	66.93	63.87	99.84	-35.97	-36%	-3.06	-5%	6.20	0.60	4.84	-4.24	-88%	-6	-90%	2,097.46	2,287.00	2,436.57	-149.57	-6%	189.54	9%	
Juniors	4,030.73	4,158.74	3,890.47	268.27	7%	128.01	3%	156.13	128.80	139.84	-11.04	-8%	-27.33	-18%	13.53	14.00	11.88	2.12	18%	0	3%	4,200.39	4,301.54	4,042.19	259.35	6%	101.15	2%	
Seniors	3,889.00	4,180.13	4,941.14	-761.01	-15%	291.13	7%	173.74	189.67	175.45	14.22	8%	15.93	9%	10.46	10.20	8.80	1.40	16%	0	-2%	4,073.20	4,380.00	5,125.39	-745.39	-15%	306.80	8%	
PostBac	19.07	13.67	46.63	-32.96	-71%	-5.40	-28%	1.87	1.87	3.61	-1.74	-48%	0.00	0%	0.00	0.00	1.79	-1.79	-100%	0	-	20.94	15.54	52.03	-36.49	-70%	-5.40	-26%	
PostBac Cr	218.93	248.47	346.51	-98.04	-28%	29.54	13%	0.00	0.00	0.00	0.00	-	0.00	-	0.00	0.00	0.00	0.00	-	0	-	218.93	248.47	346.51	-98.04	-28%	29.54	13%	
Masters	897.34	879.58	1,370.02	-490.44	-36%	-17.76	-2%	116.00	90.83	175.00	-84.17	-48%	-25.17	-22%	10.33	10.83	7.92	2.91	37%	1	5%	1,023.67	981.24	1,552.93	-571.69	-37%	-42.43	-4%	
Doctoral	23.08	29.75	54.80	-25.05	-46%	6.67	29%	0.00	0.00	0.00	0.00	-	0.00	-	0.00	0.33	0.00	0.33	-	-	-	23.08	30.08	54.80	-24.72	-45%	7.00	30%	
Return fr Absence	4.73	7.67	18.44	-10.77	-58%	2.94	62%	0.00	0.00	0.92	-0.92	-100%	0.00	-	0.80	0.00	0.00	0.00	-	-1	-100%	5.53	7.67	19.36	-11.69	-60%	2.14	39%	
Transitory	8.87	7.80	144.86	-137.06	-95%	-1.07	-12%	34.00	25.93	44.39	-18.46	-42%	-8.07	-24%	11.60	13.60	12.74	0.86	7%	2	17%	54.47	47.33	201.99	-154.66	-77%	-7.14	-13%	
Total FTES	14,879.89	15,462.41	16,130.52	-668.11	-4%	582.52	4%	620.80	561.31	750.20	-188.89	-25%	-59.49	-10%	58.65	56.50	49.71	6.79	14%	-2	-4%	15,559.34	16,080.22	16,930.44	-850.22	-5%	520.88	3%	
Mean Unit Load																													
FT Freshmen	13.50	12.81	13.17	-0.36	-3%	-0.69	-5.1%	12.00	-	13.82	-	-	-	-	12.00	-	-	-	-	-	-	13.00	12.81	13.64	-0.83	-6%	-0.19	-1.5%	
Freshmen	13.65	13.66	13.17	0.49	4%	0.02	0.1%	11.04	10.50	13.84	-3.34	-24%	-0.54	-4.9%	13.60	13.63	13.65	-0.02	0%	0.03	0.3%	13.57	13.58	13.19	0.39	3%	0.02	0.1%	
Sophomores	13.73	13.69	13.17	0.52	4%	-0.04	-0.3%	12.14	11.76	13.83	-2.07	-15%	-0.37	-3.1%	11.63	10.50	13.65	-3.15	-23%	-1.13	-9.7%	13.66	13.62	13.20	0.42	3%	-0.04	-0.3%	
Juniors	13.61	13.54	13.17	0.37	3%	-0.07	-0.5%	13.32	13.92	13.84	0.08	1%	0.60	4.5%	13.59	13.88	13.65	0.22	2%	0.29	2.1%	13.60	13.55	13.19	0.36	3%	-0.05	-0.4%	
Seniors	13.18	13.32	13.17	0.15	1%	0.13	1.0%	14.05	14.49	13.83	0.66	5%	0.44	3.1%	14.41	13.62	13.65	-0.04	0%	-0.80	-5.5%	13.22	13.36	13.19	0.17	1%	0.14	1.1%	
PostBac	9.08	8.40	13.17	-4.77	-36%	-0.68	-7.5%	14.03	14.03	13.91	0.12	1%	0.00	0.0%	12.00	1.05	13.65	-12.60	-92%	-10.95	-91.3%	9.38	8.50	13.22	-4.72	-36%	-0.88	-9.4%	
PostBac Cr	12.34	12.76	13.17	-0.41	-3%	0.43	3.5%	-	-	-	-	-	-	-	-	-	-	-	-	-	-	12.34	12.76	13.17	-0.41	-3%	0.43	3.5%	
Masters	9.34	9.05	10.54	-1.49	-14%	-0.29	-3.1%	9.87	9.24	11.06	-1.83	-17%	-0.64	-6.4%	10.33	9.28	10.92	-1.64	-15%	-1.05	-10.1%	9.40	9.07	10.59	-1.53	-14%	-0.34	-3.6%	
Doctoral	5.77	6.61	10.54	-3.92	-37%	0.84	14.6%	-	-	-	-	-	-	-	-	3.96	-	-	-	-	-	5.77	6.56	10.54	-3.97	-38%	0.79	13.7%	
Total	13.17	13.18	12.94	0.25	2%	0.01	0.1%	12.30	12.42	13.18	-0.76	-6%	0.12	1.0%	12.86	12.33	13.22	-0.88	-7%	-0.53	-4.1%	13.14	13.15	12.95	0.20	2%	0.01	0.1%	
FTES College of Disc																													
A&L	3,804.90	3,733.77				-71.13	-2%	130.47	97.20				-33.27	-26%	14.77	11.27				-3.50	-24%	3,950.14	3,842.24	3,977.33	-135.09	-3%	-107.90	-3%	
BPA	1,807.07	1,810.07				3.00	0%	266.67	271.53				4.86	2%	9.93	13.73				3.80	38%	2,083.67	2,095.33	2,195.19	-99.86	-5%	11.66	1%	
Educ	685.80	753.42				67.62	10%	33.47	20.67				-12.80	-38%	2.73	2.33				-0.40	-15%								

Comparing 12/01/2015 to 11/29/2016 62 Days to Winter 2017 Census on: 1/30/2017

	Resident							Non-Resident Foreign							Non-Resident USA							Total							
	2015	2016	Trat	Trat Δ	Trat % Δ	N Δ	% Δ	2015	2016	Trat	Trat Δ	Trat % Δ	N Δ	% Δ	2015	2016	Trat	Trat Δ	Trat % Δ	N Δ	% Δ	2015	2016	Trat	Trat Δ	Trat % Δ	N Δ	% Δ	
New Students																													
FT Freshmen	6	5	8	-3	-38%	-1	-17%	2	0	21	-21	-100%	-2	-100%	1	0	0	0	-	-1	-100%	9	5	29	-24	-83%	-4	-44%	
LD Transfer	4	2	8	-6	-75%	-2	-50%	1	0	11	-11	-100%	-1	-100%	1	0	1	-1	-100%	-1	-100%	6	2	19	-17	-89%	-4	-67%	
UD Transfer	14	26	19	7	37%	12	86%	1	1	10	-9	-89%	0	0%	2	0	3	-3	-100%	-2	-100%	17	27	31	-4	-13%	10	59%	
PostBac	2	0	2	-2	-100%	-2	-100%	0	0	0	0	-	0	-	0	0	1	-1	-100%	0	-	2	0	3	-3	-100%	-2	-100%	
PostBac Cr	23	11	60	-49	-82%	-12	-52%	0	0	0	0	-	0	-	0	0	0	0	-	0	-	23	11	60	-49	-82%	-12	-52%	
Masters	57	69	105	-36	-34%	12	21%	9	6	19	-13	-68%	-3	-33%	1	2	1	1	100%	1	100%	67	77	125	-48	-38%	10	15%	
Doctoral	0	0	0	0	-	0	-	0	0	0	0	-	0	-	0	0	0	0	-	0	-	0	0	0	0	-	0	-	
Total	106	113	202	-89	-44%	7	7%	13	7	60	-53	-88%	-6	-46%	5	2	5	-3	-60%	-3	-60%	124	122	267	-145	-54%	-2	-2%	
Continue/Return																													
Freshmen	4,126	4,056	3,390	666	20%	-70	-2%	98	81	97	-16	-16%	-17	-17%	5	7	2	5	264%	2	40%	4,229	4,144	3,488	656	19%	-85	-2%	
Sophomores	2,211	2,429	2,651	-222	-8%	218	10%	82	79	101	-22	-22%	-3	-4%	7	1	5	-4	-79%	-6	-86%	2,300	2,509	2,757	-248	-9%	209	9%	
Juniors	4,429	4,575	4,414	161	4%	146	3%	175	138	143	-5	-4%	-37	-21%	14	15	12	3	30%	1	7%	4,618	4,728	4,569	159	3%	110	2%	
Seniors	4,422	4,695	5,626	-931	-17%	273	6%	185	194	189	5	2%	9	5%	9	11	9	2	27%	2	22%	4,616	4,900	5,824	-924	-16%	284	6%	
PostBac	30	22	51	-29	-57%	-8	-27%	2	2	4	-2	-49%	0	0%	0	0	1	-2	-100%	0	-	32	24	56	-32	-57%	-8	-25%	
PostBac Cr	242	273	335	-62	-18%	31	13%	0	0	0	0	-	0	-	0	0	0	0	-	0	-	242	273	335	-62	-18%	31	13%	
Masters	1,094	1,085	1,456	-371	-25%	-9	-1%	132	107	171	-64	-37%	-25	-19%	11	12	8	4	56%	1	9%	1,237	1,204	1,634	-430	-26%	-33	-3%	
Doctoral	48	54	62	-8	-13%	6	13%	0	0	0	0	-	0	-	0	1	0	1	-	1	-	48	55	62	-7	-12%	7	15%	
Return fr Absence	9	11	21	-10	-48%	2	22%	0	0	1	-1	-100%	0	-	1	0	0	0	-	-1	-100%	10	11	22	-11	-50%	1	10%	
Transitory	15	16	165	-149	-90%	1	7%	42	30	48	-18	-38%	-12	-29%	14	14	14	0	0%	0	0%	71	60	227	-167	-74%	-11	-15%	
Total	16,626	17,216	18,171	-955	-5%	590	4%	716	631	753	-122	-16%	-85	-12%	61	61	50	11	23%	0	0%	17,403	17,908	18,975	-1,067	-6%	505	3%	
Total Headcount	16,732	17,329	18,373	-1,044	-6%	597	4%	729	638	813	-175	-22%	-91	-12%	66	63	55	8	15%	-3	-5%	17,527	18,030	19,242	-1,212	-6%	503	3%	
FTES All Students																													
FT Freshmen	5.40	4.27	7.02	-2.75	-39%	-1.13	-21%	1.60	0.00	19.35	-19.35	-100%	-1.60	-100%	0.80	0.00	0.00	0.00	-	-1	-100%	7.80	4.27	26.37	-22.10	-84%	-3.53	-45%	
Freshmen	3,758.41	3,690.60	2,978.74	711.86	24%	-67.81	-2%	70.53	55.33	91.81	-36.48	-40%	-15.20	-22%	4.93	6.94	1.75	5.19	296%	2	41%	3,833.87	3,752.87	3,072.30	680.57	22%	-81.00	-2%	
Sophomores	2,024.33	2,216.87	2,331.89	-115.02	-5%	192.54	10%	66.93	62.40	99.84	-37.44	-38%	-4.53	-7%	6.20	0.60	4.84	-4.24	-88%	-6	-90%	2,097.46	2,279.87	2,436.57	-156.70	-6%	182.41	9%	
Juniors	4,030.73	4,147.07	3,890.47	256.60	7%	116.34	3%	156.13	128.80	139.84	-11.04	-8%	-27.33	-18%	13.53	14.00	11.88	2.12	18%	0	3%	4,200.39	4,289.87	4,042.19	247.68	6%	89.48	2%	
Seniors	3,889.00	4,169.06	4,941.14	-772.08	-16%	280.06	7%	173.74	189.33	175.45	13.88	8%	15.59	9%	10.46	10.20	8.80	1.40	16%	0	-2%	4,073.20	4,368.59	5,125.39	-756.80	-15%	295.39	7%	
PostBac	19.07	13.40	46.63	-33.23	-71%	-5.67	-30%	1.87	1.87	3.61	-1.74	-48%	0.00	0%	0.00	0.00	1.79	-1.79	-100%	0	-	20.94	15.27	52.03	-36.76	-71%	-5.67	-27%	
PostBac Cr	218.93	243.20	346.51	-103.31	-30%	24.27	11%	0.00	0.00	0.00	0.00	-	0.00	-	0.00	0.00	0.00	0.00	-	0	-	218.93	243.20	346.51	-103.31	-30%	24.27	11%	
Masters	897.34	870.91	1,370.02	-499.11	-36%	-26.43	-3%	116.00	87.17	175.00	-87.83	-50%	-28.83	-25%	10.33	10.17	7.92	2.25	28%	0	-2%	1,023.67	968.25	1,552.93	-584.68	-38%	-55.42	-5%	
Doctoral	23.08	29.75	54.80	-25.05	-46%	6.67	29%	0.00	0.00	0.00	0.00	-	0.00	-	0.00	0.33	0.00	0.33	-	0	-	23.08	30.08	54.80	-24.72	-45%	7.00	30%	
Return fr Absence	4.73	7.67	18.44	-10.77	-58%	2.94	62%	0.00	0.00	0.92	-0.92	-100%	0.00	-	0.80	0.00	0.00	0.00	-	-1	-100%	5.53	7.67	19.36	-11.69	-60%	2.14	39%	
Transitory	8.87	7.80	144.86	-137.06	-95%	-1.07	-12%	34.00	24.33	44.39	-20.06	-45%	-9.67	-28%	11.60	11.93	12.74	-0.81	-6%	0	3%	54.47	44.06	201.99	-157.93	-78%	-10.41	-19%	
Total FTES	14,879.89	15,400.60	16,130.52	-729.92	-5%	520.71	3%	620.80	549.23	750.20	-200.97	-27%	-71.57	-12%	58.65	54.17	49.71	4.46	9%	-4	-8%	15,559.34	16,004.00	16,930.44	-926.44	-5%	444.66	3%	
Mean Unit Load																													
FT Freshmen	13.50	12.81	13.17	-0.36	-3%	-0.69	-5.1%	12.00	-	13.82	-	-	-	-	12.00	-	-	-	-	-	-	13.00	12.81	13.64	-0.83	-6%	-0.19	-1.5%	
Freshmen	13.65	13.64	13.17	0.47	4%	-0.01	0.0%	11.04	10.42	13.84	-3.42	-25%	-0.62	-5.6%	13.60	13.73	13.65	0.07	1%	0.13	0.9%	13.57	13.57	13.19	0.37	3%	0.00	0.0%	
Sophomores	13.73	13.68	13.17	0.51	4%	-0.04	-0.3%	12.14	11.96	13.83	-1.86	-13%	-0.17	-1.4%	11.63	10.50	13.65	-3.15	-23%	-1.13	-9.7%	13.66	13.62	13.20	0.43	3%	-0.04	-0.3%	
Juniors	13.61	13.54	13.17	0.37	3%	-0.08	-0.6%	13.32	13.92	13.84	0.08	1%	0.60	4.5%	13.59	14.00	13.65	0.35	3%	0.41	3.0%	13.60	13.55	13.19	0.36	3%	-0.05	-0.4%	
Seniors	13.18	13.30	13.17	0.13	1%	0.12	0.9%	14.05	14.54	13.83	0.71	5%	0.48	3.4%	14.41	13.62	13.65	-0.04	0%	-0.80	-5.5%	13.22	13.35	13.19	0.16	1%	0.13	1.0%	
PostBac	9.08	8.28	13.17	-4.88	-37%	-0.79	-8.7%	14.03	14.03	13.91	0.12	1%	0.00	0.0%	12.00	-	13.65	-	-	-	-	9.38	8.59	13.22	-4.62	-35%	-0.79	-8.4%	
PostBac Cr	12.34	12.85	13.17	-0.32	-2%	0.51	4.1%	-	-	-	-	-	-	-	-	-	-	-	-	-	-	12.34	12.85	13.17	-0.32	-2%	0.51	4.1%	
Masters	9.34	9.05	10.54	-1.49	-14%	-0.29	-3.1%	9.87	9.26	11.06	-1.81	-16%	-0.62	-6.2%	10.33	8.72	10.92	-2.20	-20%	-1.61	-15.6%	9.40	9.06	10.59	-1.53	-14%	-0.34	-3.6%	
Doctoral	5.77	6.61	10.54	-3.92	-37%	0.84	14.6%	-	-	-	-	-	-	-	-	3.96	-	-	-	-	-	5.77	6.56	10.54	-3.97	-38%	0.79	13.7%	
Total	13.17	13.17	12.94	0.24	2%	0.00	0.0%	12.30	12.50	13.18	-0.68	-5%	0.21	1.7%	12.86	12.40	13.22	-0.82	-6%	-0.46	-3.6%	13.14	13.15	12.95	0.20	2%	0.01	0.1%	
FTES College of Disc																													
A&L	3,804.90	3,723.63	-	-	-	-81.27	-2%	130.47	93.13	-	-	-	-37.34	-29%	14.77	10.93	-	-	-	-3.84	-26%	3,950.14	3,827.69	4,404.13	-576.44	-13%	-122.45	-3%	
BPA	1,807.07	1,803.67	-	-	-	-3.40	0%	266.67	267.07	-	-	-	0.40	0%	9.93	13.73	-	-	-	3.80	38%	2,083.67	2,084.47	2,207.89	-123.42	-6%	0.80	0%	
Educ	685.80	741.40	-	-	-	55.60	8%	33.47	20.67	-	-	-	-12.80	-38%	2.73	2.33	-	-	-										

Comparing 11/30/2015 to 11/28/2016 63 Days to Winter 2017 Census on: 1/30/2017

	Resident								Non-Resident Foreign					Non-Resident USA					Total									
	2015	2016	Trat	Trat Δ	Trat % Δ	N Δ	% Δ	2015	2016	Trat	Trat Δ	Trat % Δ	N Δ	% Δ	2015	2016	Trat	Trat Δ	Trat % Δ	N Δ	% Δ							
New Students																												
FT Freshmen	5	5	8	-3	-38%	0	0%	1	0	21	-21	-100%	-1	-100%	0	0	0	0	-	0	-	6	5	29	-24	-83%	-1	-17%
LD Transfer	4	2	8	-6	-75%	-2	-50%	1	0	11	-11	-100%	-1	-100%	1	0	1	-1	-100%	-1	-100%	6	2	19	-17	-89%	-4	-67%
UD Transfer	14	27	19	8	42%	13	93%	1	1	10	-9	-89%	0	0%	2	0	3	-3	-100%	-2	-100%	17	28	31	-3	-10%	11	65%
PostBac	2	0	2	-2	-100%	-2	-100%	0	0	0	0	-	0	-	0	0	1	-1	-100%	0	-	2	0	3	-3	-100%	-2	-100%
PostBac Cr	22	11	60	-49	-82%	-11	-50%	0	0	0	0	-	0	-	0	0	0	0	-	0	-	22	11	60	-49	-82%	-11	-50%
Masters	57	67	105	-38	-36%	10	18%	8	6	19	-13	-68%	-2	-25%	1	2	1	1	100%	1	100%	66	75	125	-50	-40%	9	14%
Doctoral	0	0	0	0	-	0	-	0	0	0	0	-	0	-	0	0	0	0	-	0	-	0	0	0	0	-	0	-
Total	104	112	202	-90	-45%	8	8%	11	7	60	-53	-88%	-4	-36%	4	2	5	-3	-60%	-2	-50%	119	121	267	-146	-55%	2	2%

Continue/Return																												
Freshmen	4,090	4,039	3,390	649	19%	-51	-1%	94	81	97	-16	-16%	-13	-14%	5	7	2	5	264%	2	40%	4,189	4,127	3,488	639	18%	-62	-1%
Sophomores	2,201	2,418	2,651	-233	-9%	217	10%	79	79	101	-22	-22%	0	0%	6	1	5	-4	-79%	-5	-83%	2,286	2,498	2,757	-259	-9%	212	9%
Juniors	4,415	4,565	4,414	151	3%	150	3%	174	138	143	-5	-4%	-36	-21%	14	14	12	2	21%	0	0%	4,603	4,717	4,569	148	3%	114	2%
Seniors	4,409	4,686	5,626	-940	-17%	277	6%	185	194	189	5	2%	9	5%	9	11	9	2	27%	2	22%	4,603	4,891	5,824	-933	-16%	288	6%
PostBac	29	21	51	-30	-59%	-8	-28%	2	2	4	-2	-49%	0	0%	0	0	1	-1	-100%	0	-	31	23	56	-33	-59%	-8	-26%
PostBac Cr	230	270	335	-65	-19%	40	17%	0	0	0	0	-	-	-	0	0	0	0	-	0	-	230	270	335	-65	-19%	40	17%
Masters	1,060	1,068	1,456	-388	-27%	8	1%	132	105	171	-66	-39%	-27	-20%	11	10	8	2	30%	-1	-9%	1,203	1,183	1,634	-451	-28%	-20	-2%
Doctoral	45	54	62	-8	-13%	9	20%	0	0	0	0	-	0	-	0	1	0	1	-	1	-	45	55	62	-7	-12%	10	22%
Return fr Absence	7	9	21	-12	-57%	2	29%	0	0	1	-1	-100%	0	-	1	0	0	0	-	-1	-100%	8	9	22	-13	-59%	1	13%
Transitory	11	14	165	-151	-92%	3	27%	41	26	48	-22	-46%	-15	-37%	14	14	14	0	0%	0	0%	66	54	227	-173	-76%	-12	-18%
Total	16,497	17,144	18,171	-1,027	-6%	647	4%	707	625	753	-128	-17%	-82	-12%	60	58	50	8	17%	-2	-3%	17,264	17,827	18,975	-1,148	-6%	563	3%

Total Headcount	16,601	17,256	18,373	-1,117	-6%	655	4%	718	632	813	-181	-22%	-86	-12%	64	60	55	5	10%	-4	-6%	17,383	17,948	19,242	-1,294	-7%	565	3%
------------------------	---------------	---------------	---------------	---------------	------------	------------	-----------	------------	------------	------------	-------------	-------------	------------	-------------	-----------	-----------	-----------	----------	------------	-----------	------------	---------------	---------------	---------------	---------------	------------	------------	-----------

	Resident								Non-Resident Foreign					Non-Resident USA					Total									
	2015	2016	Trat	Trat Δ	Trat % Δ	N Δ	% Δ	2015	2016	Trat	Trat Δ	Trat % Δ	N Δ	% Δ	2015	2016	Trat	Trat Δ	Trat % Δ	N Δ	% Δ							
FTES All Students																												
FT Freshmen	4.47	4.27	7.02	-2.75	-39%	-0.20	-4%	0.80	0.00	19.35	-19.35	-100%	-0.80	-100%	0.00	0.00	0.00	0.00	-	0	-	5.27	4.27	26.37	-22.10	-84%	-1.00	-19%
Freshmen	3,725.14	3,664.20	2,978.74	685.46	23%	-60.94	-2%	68.40	54.80	91.81	-37.01	-40%	-13.60	-20%	4.93	6.94	1.75	5.19	296%	2	41%	3,798.47	3,725.94	3,072.30	653.64	21%	-72.53	-2%
Sophomores	2,015.53	2,207.53	2,331.89	-124.36	-5%	192.00	10%	65.73	62.13	99.84	-37.71	-38%	-3.60	-5%	5.93	0.60	4.84	-4.24	-88%	-5	-90%	2,087.19	2,270.26	2,436.57	-166.31	-7%	183.07	9%
Juniors	4,015.06	4,136.07	3,890.47	245.60	6%	121.01	3%	155.60	128.53	139.84	-11.31	-8%	-27.07	-17%	13.53	13.07	11.88	1.19	10%	0	-3%	4,184.19	4,277.67	4,042.19	235.48	6%	93.48	2%
Seniors	3,872.67	4,161.13	4,941.14	-780.01	-16%	288.46	7%	173.93	189.20	175.45	13.75	8%	15.27	9%	10.46	10.20	8.80	1.40	16%	0	-2%	4,057.06	4,360.53	5,125.39	-764.86	-15%	303.47	7%
PostBac	19.13	12.73	46.63	-33.90	-73%	-6.40	-33%	1.87	1.87	3.61	-1.74	-48%	0.00	0%	0.00	0.00	1.79	-1.79	-100%	0	-	21.00	14.60	52.03	-37.43	-72%	-6.40	-30%
PostBac Cr	212.20	240.40	346.51	-106.11	-31%	28.20	13%	0.00	0.00	0.00	0.00	-	0.00	-	0.00	0.00	0.00	0.00	-	0	-	212.20	240.40	346.51	-106.11	-31%	28.20	13%
Masters	875.67	856.16	1,370.02	-513.86	-38%	-19.51	-2%	114.00	86.17	175.00	-88.83	-51%	-27.83	-24%	10.33	8.33	7.92	0.41	5%	-2	-19%	1,000.00	950.66	1,552.93	-602.27	-39%	-49.34	-5%
Doctoral	21.08	29.75	54.80	-25.05	-46%	8.67	41%	0.00	0.00	0.00	0.00	-	0.00	-	0.00	0.33	0.00	0.33	-	-	-	21.08	30.08	54.80	-24.72	-45%	9.00	43%
Return fr Absence	3.40	6.60	18.44	-11.84	-64%	3.20	94%	0.00	0.00	0.92	-0.92	-100%	0.00	-	0.80	0.00	0.00	0.00	-	-1	-100%	4.20	6.60	19.36	-12.76	-66%	2.40	57%
Transitory	6.20	7.20	144.86	-137.66	-95%	1.00	16%	32.53	20.87	44.39	-23.52	-53%	-11.66	-36%	11.60	12.00	12.74	-0.74	-6%	0	3%	50.33	40.07	201.99	-161.92	-80%	-10.26	-20%
Total FTES	14,770.55	15,326.04	16,130.52	-804.48	-5%	555.49	4%	612.86	543.57	750.20	-206.63	-28%	-69.29	-11%	57.58	51.47	49.71	1.76	4%	-6	-11%	15,440.99	15,921.08	16,930.44	-1,009.36	-6%	480.09	3%

	Resident								Non-Resident Foreign					Non-Resident USA					Total									
	2015	2016	Trat	Trat Δ	Trat % Δ	N Δ	% Δ	2015	2016	Trat	Trat Δ	Trat % Δ	N Δ	% Δ	2015	2016	Trat	Trat Δ	Trat % Δ	N Δ	% Δ							
Mean Unit Load																												
FT Freshmen	13.41	12.81	13.17	-0.36	-3%	-0.60	-4.5%	12.00	-	13.82	-	-	-	-	-	-	-	-	-	-	-	13.18	12.81	13.64	-0.83	-6%	-0.37	-2.8%
Freshmen	13.65	13.60	13.17	0.44	3%	-0.04	-0.3%	11.13	10.32	13.84	-3.52	-25%	-0.81	-7.3%	13.60	13.73	13.65	0.07	1%	0.13	0.9%	13.57	13.53	13.19	0.34	3%	-0.04	-0.3%
Sophomores	13.73	13.69	13.17	0.52	4%	-0.04	-0.3%	12.36	11.96	13.83	-1.87	-13%	-0.39	-3.2%	12.71	11.03	13.65	-2.63	-19%	-1.68	-13.2%	13.68	13.63	13.20	0.43	3%	-0.05	-0.4%
Juniors	13.60	13.53	13.17	0.36	3%	-0.07	-0.5%	13.34	13.88	13.84	0.04	0%	0.54	4.0%	13.59	14.00	13.65	0.35	3%	0.42	3.1%	13.59	13.54	13.19	0.35	3%	-0.05	-0.4%
Seniors	13.17	13.30	13.17	0.13	1%	0.13	1.0%	14.03	14.51	13.83	0.68	5%	0.48	3.4%	14.41	13.62	13.65	-0.04	0%	-0.80	-5.5%	13.21	13.35	13.19	0.16	1%	0.14	1.1%
PostBac	9.26	8.33	13.17	-4.84	-37%	-0.93	-10.1%	14.03	14.03	13.91	0.12	1%	0.00	0.0%	12.00	-	13.65	-	-	-	-	9.60	8.66	13.22	-4.56	-35%	-0.94	-9.8%
PostBac Cr	12.57	12.83	13.17	-0.34	-3%	0.26	2.1%	-	-	-	-	-	-	-	-	-	-	-	-	-	-	12.57	12.83	13.17	-0.34	-3%	0.26	2.1%
Masters	9.39	9.05	10.54	-1.49	-14%	-0.34	-3.6%	9.77	9.32	11.06	-1.75	-16%	-0.46	-4.7%	10.33	8.33	10.92	-2.59	-24%	-2.00	-19.4%	9.44	9.06	10.59	-1.53	-14%	-0.38	-4.0%
Doctoral	5.62	6.61	10.54	-3.92	-37%	0.99	17.6%	-	-	-	-	-	-	-	-	3.96	-	-	-	-	-	5.62	6.56	10.54	-3.97	-38%	0.94	16.8%
Total	13.18	13.17	12.94	0.23	2%	-0.02	-0.1%	12.33	12.49	13.18	-0.69	-5%	0.16	1.3%	13.01	12.43	13.22	-0.78	-6%	-0.58	-4.4%	13.15	13.14	12.95	0.19	2%	-0.01	0.0%

	Resident								Non-Resident Foreign				
--	----------	--	--	--	--	--	--	--	----------------------	--	--	--	--

Comparing 11/25/2015 to 11/23/2016 68 Days to Winter 2017 Census on: 1/30/2017

	Resident								Non-Resident Foreign					Non-Resident USA					Total									
	2015	2016	Trat	Trat Δ	Trat % Δ	N Δ	% Δ	2015	2016	Trat	Trat Δ	Trat % Δ	N Δ	% Δ	2015	2016	Trat	Trat Δ	Trat % Δ	N Δ	% Δ							
New Students																												
FT Freshmen	5	5	8	-3	-38%	0	0%	1	0	21	-21	-100%	-1	-100%	0	0	0	0	-	0	-	6	5	29	-24	-83%	-1	-17%
LD Transfer	4	2	8	-6	-75%	-2	-50%	2	0	11	-11	-100%	-2	-100%	1	0	1	-1	-100%	-1	-100%	7	2	19	-17	-89%	-5	-71%
UD Transfer	12	27	19	8	42%	15	125%	0	1	10	-9	-89%	1	-	2	0	3	-3	-100%	-2	-100%	14	28	31	-3	-10%	14	100%
PostBac	2	0	2	-2	-100%	-2	-100%	0	0	0	0	-	0	-	0	0	1	-1	-100%	0	-	2	0	3	-3	-100%	-2	-100%
PostBac Cr	22	11	60	-49	-82%	-11	-50%	0	0	0	0	-	0	-	0	0	0	0	-	0	-	22	11	60	-49	-82%	-11	-50%
Masters	54	64	105	-41	-39%	10	19%	6	5	19	-14	-74%	-1	-17%	1	2	1	1	100%	1	100%	61	71	125	-54	-43%	10	16%
Doctoral	0	0	0	0	-	0	-	0	0	0	0	-	0	-	0	0	0	0	-	0	-	0	0	0	0	-	0	-
Total	99	109	202	-93	-46%	10	10%	9	6	60	-54	-90%	-3	-33%	4	2	5	-3	-60%	-2	-50%	112	117	267	-150	-56%	5	4%

Continue/Return																												
Freshmen	4,047	4,003	3,390	613	18%	-44	-1%	90	77	97	-20	-20%	-13	-14%	5	7	2	5	264%	2	40%	4,142	4,087	3,488	599	17%	-55	-1%
Sophomores	2,192	2,404	2,651	-247	-9%	212	10%	78	77	101	-24	-24%	-1	-1%	6	14	5	-4	-79%	-5	-83%	2,276	2,482	2,757	-275	-10%	206	9%
Juniors	4,391	4,530	4,414	116	3%	139	3%	173	137	143	-6	-4%	-36	-21%	14	14	12	2	21%	0	0%	4,578	4,681	4,569	112	2%	103	2%
Seniors	4,391	4,672	5,626	-954	-17%	281	6%	184	194	189	5	2%	10	5%	9	11	9	2	27%	2	22%	4,584	4,877	5,824	-947	-16%	293	6%
PostBac	29	19	51	-32	-63%	-10	-34%	2	2	4	-2	-49%	0	0%	0	0	1	-1	-100%	0	-	31	21	56	-35	-62%	-10	-32%
PostBac Cr	220	263	335	-72	-21%	43	20%	0	0	0	0	-	-	-	0	0	0	0	-	0	-	220	263	335	-72	-21%	43	20%
Masters	1,028	1,032	1,456	-424	-29%	4	0%	127	104	171	-67	-39%	-23	-18%	11	9	8	1	17%	-2	-18%	1,166	1,145	1,634	-489	-30%	-21	-2%
Doctoral	45	54	62	-8	-13%	9	20%	0	0	0	0	-	0	-	0	1	0	1	-	1	-	45	55	62	-7	-12%	10	22%
Return fr Absence	6	9	21	-12	-57%	3	50%	0	0	1	-1	-100%	0	-	1	0	0	0	-	-1	-100%	7	9	22	-13	-59%	2	29%
Transitory	8	11	165	-154	-93%	3	38%	39	22	48	-26	-54%	-17	-44%	14	14	14	0	0%	0	0%	61	47	227	-180	-79%	-14	-23%
Total	16,357	16,997	18,171	-1,174	-6%	640	4%	693	613	753	-140	-19%	-80	-12%	60	57	50	7	15%	-3	-5%	17,110	17,667	18,975	-1,308	-7%	557	3%

Total Headcount	16,456	17,106	18,373	-1,267	-7%	650	4%	702	619	813	-194	-24%	-83	-12%	64	59	55	4	8%	-5	-8%	17,222	17,784	19,242	-1,458	-8%	562	3%
------------------------	---------------	---------------	---------------	---------------	------------	------------	-----------	------------	------------	------------	-------------	-------------	------------	-------------	-----------	-----------	-----------	----------	-----------	-----------	------------	---------------	---------------	---------------	---------------	------------	------------	-----------

FTES All Students																												
FT Freshmen	4.47	4.27	7.02	-2.75	-39%	-0.20	-4%	0.80	0.00	19.35	-19.35	-100%	-0.80	-100%	0.00	0.00	0.00	0.00	-	0	-	5.27	4.27	26.37	-22.10	-84%	-1.00	-19%
Freshmen	3,688.54	3,626.07	2,978.74	647.33	22%	-62.47	-2%	65.07	51.87	91.81	-39.94	-44%	-13.20	-20%	4.93	6.94	1.75	5.19	296%	2	41%	3,758.54	3,684.88	3,072.30	612.58	20%	-73.66	-2%
Sophomores	2,005.40	2,191.27	2,331.89	-140.62	-6%	185.87	9%	65.20	59.94	99.84	-39.90	-40%	-5.26	-8%	5.93	0.60	4.84	-4.24	-88%	-5	-90%	2,076.53	2,251.81	2,436.57	-184.76	-8%	175.28	8%
Juniors	3,985.47	4,103.40	3,890.47	212.93	5%	117.93	3%	154.00	127.20	139.84	-12.64	-9%	-26.80	-17%	13.54	12.80	11.88	0.92	8%	-1	-5%	4,153.01	4,243.40	4,042.19	201.21	5%	90.39	2%
Seniors	3,859.26	4,132.27	4,941.14	-808.87	-16%	273.01	7%	173.53	189.20	175.45	13.75	8%	15.67	9%	10.33	10.20	8.80	1.40	16%	0	-1%	4,043.12	4,331.67	5,125.39	-793.72	-15%	288.55	7%
PostBac	18.87	11.80	46.63	-34.83	-75%	-7.07	-37%	1.87	1.87	3.61	-1.74	-48%	0.00	0%	0.00	0.00	1.79	-1.79	-100%	0	-	20.74	13.67	52.03	-38.36	-74%	-7.07	-34%
PostBac Cr	204.53	235.53	346.51	-110.98	-32%	31.00	15%	0.00	0.00	0.00	0.00	-	0.00	-	0.00	0.00	0.00	0.00	-	0	-	204.53	235.53	346.51	-110.98	-32%	31.00	15%
Masters	853.75	825.83	1,370.02	-544.19	-40%	-27.92	-3%	107.33	86.17	175.00	-88.83	-51%	-21.16	-20%	10.33	7.67	7.92	-0.25	-3%	-3	-26%	971.41	919.67	1,552.93	-633.26	-41%	-51.74	-5%
Doctoral	21.08	29.42	54.80	-25.38	-46%	8.34	40%	0.00	0.00	0.00	0.00	-	0.00	-	0.00	0.33	0.00	0.33	-	-	-	21.08	29.75	54.80	-25.05	-46%	8.67	41%
Return fr Absence	3.33	6.60	18.44	-11.84	-64%	3.27	98%	0.00	0.00	0.92	-0.92	-100%	0.00	-	0.80	0.00	0.00	0.00	-	-1	-100%	4.13	6.60	19.36	-12.76	-66%	2.47	60%
Transitory	3.80	6.13	144.86	-138.73	-96%	2.33	61%	29.20	17.67	44.39	-26.72	-60%	-11.53	-39%	11.07	11.93	12.74	-0.81	-6%	1	8%	44.07	35.73	201.99	-166.26	-82%	-8.34	-19%
Total FTES	14,648.50	15,172.59	16,130.52	-957.93	-6%	524.09	4%	597.00	533.92	750.20	-216.28	-29%	-63.08	-11%	56.93	50.47	49.71	0.76	2%	-6	-11%	15,302.43	15,756.98	16,930.44	-1,173.46	-7%	454.55	3%

Mean Unit Load																												
FT Freshmen	13.41	12.81	13.17	-0.36	-3%	-0.60	-4.5%	12.00	-	13.82	-	-	-	-	-	-	-	-	-	-	-	13.18	12.81	13.64	-0.83	-6%	-0.37	-2.8%
Freshmen	13.66	13.58	13.17	0.41	3%	-0.07	-0.5%	10.94	10.28	13.84	-3.56	-26%	-0.67	-6.1%	13.60	13.89	13.65	0.24	2%	0.29	2.1%	13.58	13.51	13.19	0.32	2%	-0.06	-0.5%
Sophomores	13.72	13.67	13.17	0.50	4%	-0.05	-0.4%	12.07	11.76	13.83	-2.07	-15%	-0.31	-2.6%	12.71	11.03	13.65	-2.63	-19%	-1.68	-13.2%	13.65	13.60	13.20	0.40	3%	-0.05	-0.4%
Juniors	13.58	13.52	13.17	0.35	3%	-0.06	-0.5%	13.35	13.82	13.84	-0.02	0%	0.47	3.5%	13.12	13.71	13.65	0.06	0%	0.59	4.5%	13.57	13.53	13.19	0.34	3%	-0.04	-0.3%
Seniors	13.18	13.25	13.17	0.08	1%	0.07	0.6%	14.11	14.56	13.83	0.73	5%	0.45	3.2%	14.25	13.30	13.65	-0.35	-3%	-0.95	-6.6%	13.22	13.31	13.19	0.11	1%	0.09	0.7%
PostBac	8.91	8.75	13.17	-4.42	-34%	-0.16	-1.8%	14.03	14.03	13.91	0.12	1%	0.00	0.0%	12.00	-	13.65	-	-	-	-	9.27	9.10	13.22	-4.12	-31%	-0.17	-1.9%
PostBac Cr	12.61	12.89	13.17	-0.27	-2%	0.28	2.2%	-	-	-	-	-	-	-	-	-	-	-	-	-	-	12.61	12.89	13.17	-0.27	-2%	0.28	2.2%
Masters	9.45	9.04	10.54	-1.50	-14%	-0.42	-4.4%	9.68	9.49	11.06	-1.58	-14%	-0.20	-2.0%	10.33	8.37	10.92	-2.55	-23%	-1.96	-19.0%	9.49	9.07	10.59	-1.52	-14%	-0.42	-4.4%
Doctoral	5.62	6.54	10.54	-4.00	-38%	0.92	16.3%	-	-	-	-	-	-	-	-	3.96	-	-	-	-	-	5.62	6.49	10.54	-4.04	-38%	0.87	15.5%
Total	13.19	13.15	12.94	0.22	2%	-0.04	-0.3%	12.30	12.52	13.18	-0.66	-5%	0.22	1.8%	12.86	12.42	13.22	-0.79	-6%	-0.43	-3.4%	13.16	13.13	12.95	0.18	1%	-0.03	-0.2%

FTES College of Disc																												
A&L	3,735.88	3,641.97	-	-	-	-93.91	-3%	126.27	88.47	-	-	-	-37.80	-30%	14.77	10.00	-	-	-	-4.77	-32%	3,876.92	3,740.44	4,404.13	-663.69	-15%	-136.48	-4%
BPA	1,790.33	1,791.53	-	-	-	1.20	0%	259.13	262.60	-	-	-	3.47	1%	10.07	13.73	-	-	-	3.66	36%	2,059.53						

Comparing 11/24/2015 to 69 Days to Winter 2017 Census on: 1/30/2017

	Resident								Non-Resident Foreign					Non-Resident USA					Total										
	2015	2016	Trat	Trat Δ	Trat % Δ	N Δ	% Δ		2015	2016	Trat	Trat Δ	Trat % Δ	N Δ	% Δ	2015	2016	Trat	Trat Δ	Trat % Δ	N Δ	% Δ							
New Students																													
FT Freshmen	5	5	8	-3	-38%	0	0%		1	0	21	-21	-100%	-1	-100%	0	0	0	0	-	0	-	6	5	29	-24	-83%	-1	-17%
LD Transfer	4	2	8	-6	-75%	-2	-50%		2	0	11	-11	-100%	-2	-100%	1	0	1	-1	-100%	-1	-100%	7	2	19	-17	-89%	-5	-71%
UD Transfer	10	25	19	6	32%	15	150%		0	1	10	-9	-89%	1	-	2	0	3	-3	-100%	-2	-100%	12	26	31	-5	-16%	14	117%
PostBac	2	0	2	-2	-100%	-2	-100%		0	0	0	0	-	0	-	0	0	1	-1	-100%	0	-	2	0	3	-3	-100%	-2	-100%
PostBac Cr	21	11	60	-49	-82%	-10	-48%		0	0	0	0	-	0	-	0	0	0	0	-	0	-	21	11	60	-49	-82%	-10	-48%
Masters	49	62	105	-43	-41%	13	27%		6	5	19	-14	-74%	-1	-17%	1	2	1	1	100%	1	100%	56	69	125	-56	-45%	13	23%
Doctoral	0	0	0	0	-	0	-		0	0	0	0	-	0	-	0	0	0	0	-	0	-	0	0	0	0	-	0	-
Total	91	105	202	-97	-48%	14	15%		9	6	60	-54	-90%	-3	-33%	4	2	5	-3	-60%	-2	-50%	104	113	267	-154	-58%	9	9%

Continue/Return																													
Freshmen	3,997	3,939	3,390	549	16%	-58	-1%		84	70	97	-27	-28%	-14	-17%	5	7	2	5	264%	2	40%	4,086	4,016	3,488	528	15%	-70	-2%
Sophomores	2,184	2,388	2,651	-263	-10%	204	9%		78	75	101	-26	-26%	-3	-4%	6	1	5	-4	-79%	-5	-83%	2,268	2,464	2,757	-293	-11%	196	9%
Juniors	4,375	4,509	4,414	95	2%	134	3%		173	137	143	-6	-4%	-36	-21%	14	13	12	1	13%	-1	-7%	4,562	4,659	4,569	90	2%	97	2%
Seniors	4,381	4,658	5,626	-968	-17%	277	6%		184	194	189	5	2%	10	5%	9	11	9	2	27%	2	22%	4,574	4,863	5,824	-961	-17%	289	6%
PostBac	26	19	51	-32	-63%	-7	-27%		2	2	4	-2	-49%	0	0%	0	0	1	-2	-100%	0	-	28	21	56	-35	-62%	-7	-25%
PostBac Cr	216	260	335	-75	-22%	44	20%		0	0	0	0	-	0	-	0	0	0	0	-	0	-	216	260	335	-75	-22%	44	20%
Masters	1,005	1,003	1,456	-453	-31%	-2	0%		124	101	171	-70	-41%	-23	-19%	11	9	8	1	17%	-2	-18%	1,140	1,113	1,634	-521	-32%	-27	-2%
Doctoral	45	54	62	-8	-13%	9	20%		0	0	0	0	-	0	-	0	1	0	1	-	1	-	45	55	62	-7	-12%	10	22%
Return fr Absence	5	9	21	-12	-57%	4	80%		0	0	1	-1	-100%	0	-	1	0	0	0	-	-1	-100%	6	9	22	-13	-59%	3	50%
Transitory	7	10	165	-155	-94%	3	43%		38	17	48	-31	-65%	-21	-55%	12	14	14	0	0%	2	17%	57	41	227	-186	-82%	-16	-28%
Total	16,241	16,849	18,171	-1,322	-7%	608	4%		683	596	753	-157	-21%	-87	-13%	58	56	50	6	13%	-2	-3%	16,982	17,501	18,975	-1,474	-8%	519	3%

Total Headcount	16,332	16,954	18,373	-1,419	-8%	622	4%		692	602	813	-211	-26%	-90	-13%	62	58	55	3	6%	-4	-6%	17,086	17,614	19,242	-1,628	-8%	528	3%
------------------------	---------------	---------------	---------------	---------------	------------	------------	-----------	--	------------	------------	------------	-------------	-------------	------------	-------------	-----------	-----------	-----------	----------	-----------	-----------	------------	---------------	---------------	---------------	---------------	------------	------------	-----------

FTES All Students																													
FT Freshmen	4.47	4.27	7.02	-2.75	-39%	-0.20	-4%		0.80	0.00	19.35	-19.35	-100%	-0.80	-100%	0.00	0.00	0.00	0.00	-	0	-	5.27	4.27	26.37	-22.10	-84%	-1.00	-19%
Freshmen	3,638.54	3,565.80	2,978.74	587.06	20%	-72.74	-2%		61.27	47.80	91.81	-44.01	-48%	-13.47	-22%	4.93	6.93	1.75	5.18	295%	2	41%	3,704.74	3,620.53	3,072.30	548.23	18%	-84.21	-2%
Sophomores	1,993.33	2,174.27	2,331.89	-157.62	-7%	180.94	9%		65.47	59.60	99.84	-40.24	-40%	-5.87	-9%	5.93	0.60	4.84	-4.24	-88%	-5	-90%	2,064.73	2,234.47	2,436.57	-202.10	-8%	169.74	8%
Juniors	3,962.60	4,075.67	3,890.47	185.20	5%	113.07	3%		154.00	127.87	139.84	-11.97	-9%	-26.13	-17%	13.54	12.00	11.88	0.12	1%	-2	-11%	4,130.14	4,215.54	4,042.19	173.35	4%	85.40	2%
Seniors	3,844.06	4,113.67	4,941.14	-827.47	-17%	269.61	7%		173.53	189.33	175.45	13.88	8%	15.80	9%	10.33	10.20	8.80	1.40	16%	0	-1%	4,027.92	4,313.20	5,125.39	-812.19	-16%	285.28	7%
PostBac	17.93	11.53	46.63	-35.10	-75%	-6.40	-36%		1.87	1.87	3.61	-1.74	-48%	0.00	0%	0.00	0.00	1.79	-1.79	-100%	0	-	19.80	13.40	52.03	-38.63	-74%	-6.40	-32%
PostBac Cr	200.47	233.13	346.51	-113.38	-33%	32.66	16%		0.00	0.00	0.00	0.00	-	0.00	-	0.00	0.00	0.00	0.00	-	0	-	200.47	233.13	346.51	-113.38	-33%	32.66	16%
Masters	831.50	805.00	1,370.02	-565.02	-41%	-26.50	-3%		105.00	83.50	175.00	-91.50	-52%	-21.50	-20%	10.33	7.67	7.92	-0.25	-3%	-3	-26%	946.83	896.17	1,552.93	-656.76	-42%	-50.66	-5%
Doctoral	21.42	29.42	54.80	-25.38	-46%	8.00	37%		0.00	0.00	0.00	0.00	-	0.00	-	0.00	0.33	0.00	0.33	-	-1	-100%	21.42	29.75	54.80	-25.05	-46%	8.33	39%
Return fr Absence	3.07	6.60	18.44	-11.84	-64%	3.53	115%		0.00	0.00	0.92	-0.92	-100%	0.00	-	0.80	0.00	0.00	0.00	-	-1	-100%	3.87	6.60	19.36	-12.76	-66%	2.73	71%
Transitory	3.53	5.60	144.86	-139.26	-96%	2.07	59%		28.00	14.13	44.39	-30.26	-68%	-13.87	-50%	9.27	11.60	12.74	-1.14	-9%	2	25%	40.80	31.33	201.99	-170.66	-84%	-9.47	-23%
Total FTES	14,520.92	15,024.96	16,130.52	-1,105.56	-7%	504.04	3%		589.94	524.10	750.20	-226.10	-30%	-65.84	-11%	55.13	49.33	49.71	-0.38	-1%	-6	-11%	15,165.99	15,598.39	16,930.44	-1,332.05	-8%	432.40	3%

Mean Unit Load																													
FT Freshmen	13.41	12.81	13.17	-0.36	-3%	-0.60	-4.5%		12.00	-	13.82	-	-	-	-	-	-	-	-	-	-	-	13.18	12.81	13.64	-0.83	-6%	-0.37	-2.8%
Freshmen	13.64	13.57	13.17	0.41	3%	-0.06	-0.5%		10.91	10.42	13.84	-3.41	-25%	-0.49	-4.5%	13.62	13.61	13.65	-0.04	0%	-0.01	-0.1%	13.56	13.51	13.19	0.32	2%	-0.05	-0.4%
Sophomores	13.68	13.65	13.17	0.48	4%	-0.03	-0.2%		12.22	12.09	13.83	-1.74	-13%	-0.13	-1.0%	12.71	11.03	13.65	-2.63	-19%	-1.68	-13.2%	13.63	13.60	13.20	0.40	3%	-0.03	-0.2%
Juniors	13.56	13.50	13.17	0.33	2%	-0.06	-0.5%		13.34	13.87	13.84	0.03	0%	0.53	3.9%	13.12	13.85	13.65	0.19	1%	0.73	5.5%	13.55	13.51	13.19	0.32	2%	-0.04	-0.3%
Seniors	13.16	13.23	13.17	0.06	0%	0.08	0.6%		14.11	14.57	13.83	0.74	5%	0.46	3.3%	14.25	13.30	13.65	-0.35	-3%	-0.95	-6.6%	13.20	13.29	13.19	0.09	1%	0.09	0.7%
PostBac	9.50	8.63	13.17	-4.54	-34%	-0.87	-9.2%		14.03	14.03	13.91	0.12	1%	0.00	0.0%	12.00	-	13.65	-	-	-	-	9.85	9.00	13.22	-4.22	-32%	-0.85	-8.6%
PostBac Cr	12.66	12.90	13.17	-0.27	-2%	0.24	1.9%		-	-	-	-	-	-	-	-	-	-	-	-	-	-	12.66	12.90	13.17	-0.27	-2%	0.24	1.9%
Masters	9.45	9.06	10.54	-1.47	-14%	-0.39	-4.1%		9.69	9.45	11.06	-1.61	-15%	-0.24	-2.5%	10.33	8.37	10.92	-2.55	-23%	-1.96	-19.0%	9.49	9.09	10.59	-1.50	-14%	-0.39	-4.2%
Doctoral	5.71	6.54	10.54	-4.00	-38%	0.83	14.5%		-	-	-	-	-	-	-	-	3.96	-	-	-	-	-	5.71	6.49	10.54	-4.04	-38%	0.78	13.6%
Total	13.18	13.15	12.94	0.21	2%	-0.03	-0.3%		12.33	12.64	13.18	-0.54	-4%	0.31	2.5%	12.84	12.34	13.22	-0.87	-7%	-0.49	-3.8%	13.14	13.13	12.95	0.18	1%	-0.02	-0.1%

FTES College of Disc																												
A&L	3,693.05	3,602.28							124.67	85.20						14.03	10.00						3,831.75	3,697.48	4,404.13	-706.65	-16%	-134.27

Comparing 11/19/2015 to 11/17/2016		74 Days to Winter 2017 Census on: 1/30/2017																											
		Resident						Non-Resident Foreign						Non-Resident USA						Total									
		2015	2016	Trat	Trat Δ	Trat % Δ	N Δ	% Δ	2015	2016	Trat	Trat Δ	Trat % Δ	N Δ	% Δ	2015	2016	Trat	Trat Δ	Trat % Δ	N Δ	% Δ	2015	2016	Trat	Trat Δ	Trat % Δ	N Δ	% Δ
New Students																													
FT Freshmen	1	0	8	-8	-100%	-1	-100%	1	0	21	-21	-100%	-1	-100%	0	0	0	0	-	-	-	0	0	29	-29	-100%	-2	-100%	
LD Transfer	3	0	8	-8	-100%	-3	-100%	1	0	11	-11	-100%	-1	-100%	1	0	1	-1	-100%	-1	-100%	5	0	19	-19	-100%	-5	-100%	
UD Transfer	8	23	19	4	21%	15	188%	0	1	10	-9	-89%	1	-	2	0	3	-3	-100%	-2	-100%	10	24	31	-7	-23%	14	140%	
PostBac	2	0	2	-2	-100%	2	-100%	0	0	0	0	-	0	-	0	0	1	-1	-100%	0	-	2	0	3	-3	-100%	-2	-100%	
PostBac Cr	16	8	60	-52	-87%	-8	-50%	0	0	0	0	-	0	-	0	0	0	0	-	0	-	16	8	60	-52	-87%	-8	-50%	
Masters	46	56	105	-49	-47%	10	22%	6	4	19	-15	-79%	-2	-33%	1	2	1	1	100%	1	100%	53	62	125	-63	-50%	9	17%	
Doctoral	0	0	0	0	-	0	-	0	0	0	0	-	0	-	0	0	0	0	-	0	-	0	0	0	0	-	0	-	
Total	76	87	202	-115	-57%	11	14%	8	5	60	-55	-92%	-3	-38%	4	2	5	-3	-60%	-2	-50%	88	94	267	-173	-65%	6	7%	
Continue/Return																													
Freshmen	1,998	1,985	3,390	-1,405	-41%	-13	-1%	38	27	97	-70	-72%	-11	-29%	5	6	2	4	212%	1	20%	2,041	2,018	3,488	-1,470	-42%	-23	-1%	
Sophomores	2,131	2,317	2,651	-334	-13%	186	9%	76	70	101	-31	-31%	-6	-8%	5	1	5	-4	-79%	-4	-80%	2,212	2,388	2,757	-369	-13%	176	8%	
Juniors	4,301	4,425	4,414	11	0%	124	3%	170	135	143	-8	-6%	-35	-21%	13	13	12	1	13%	0	0%	4,484	4,573	4,569	4	0%	89	2%	
Seniors	4,338	4,606	5,626	-1,020	-18%	268	6%	181	194	189	5	2%	13	7%	9	11	9	2	27%	2	22%	4,528	4,811	5,824	-1,013	-17%	283	6%	
PostBac	22	16	51	-35	-69%	-6	-27%	2	1	4	-3	-74%	-1	-50%	0	0	1	-1	-100%	0	-	24	17	56	-39	-70%	-7	-29%	
PostBac Cr	195	243	335	-92	-27%	48	25%	0	0	0	0	-	0	-	0	0	0	0	-	0	-	195	243	335	-92	-27%	48	25%	
Masters	932	912	1,456	-544	-37%	-20	-2%	118	96	171	-75	-44%	-22	-19%	10	9	8	1	17%	-1	-10%	1,060	1,017	1,634	-617	-38%	-43	-4%	
Doctoral	43	21	62	-41	-37%	-22	-51%	0	0	0	0	-	0	-	0	0	0	0	-	0	-	43	21	62	-41	-66%	-22	-51%	
Return fr Absence	4	6	21	-15	-71%	2	50%	0	0	1	-1	-100%	0	-	1	0	0	0	-	-1	-100%	5	6	22	-16	-73%	1	20%	
Transitory	0	3	165	-162	-98%	3	-	20	7	48	-41	-85%	-13	-65%	8	10	14	-4	-29%	2	25%	28	20	227	-207	-91%	-8	-29%	
Total	13,964	14,534	18,171	-3,637	-20%	570	4%	605	530	753	-223	-30%	-75	-12%	51	50	50	0	1%	-1	-2%	14,620	15,114	18,975	-3,861	-20%	494	3%	
Total Headcount	14,040	14,621	18,373	-3,752	-20%	581	4%	613	535	813	-278	-34%	-78	-13%	55	52	55	-3	-5%	-3	-5%	14,708	15,208	19,242	-4,034	-21%	500	3%	
FTES All Students																													
FT Freshmen	1.00	0.00	7.02	-7.02	-100%	-1.00	-100%	0.80	0.00	19.35	-19.35	-100%	-0.80	-100%	0.00	0.00	0.00	0.00	-	0	-	1.80	0.00	26.37	-26.37	-100%	-1.80	-100%	
Freshmen	1,901.74	1,877.47	2,978.74	-1,101.27	-37%	-24.27	-1%	32.94	22.07	91.81	-69.74	-76%	-10.87	-33%	4.93	5.87	1.75	4.12	235%	1	19%	1,939.61	1,905.41	3,072.30	-1,166.89	-38%	-34.20	-2%	
Sophomores	1,942.73	2,102.27	2,331.89	-229.62	-10%	159.54	8%	62.87	55.34	99.84	-44.50	-45%	-7.53	-12%	5.67	0.60	4.84	-4.24	-88%	-5	-89%	2,011.27	2,158.21	2,436.57	-278.36	-11%	146.94	7%	
Juniors	3,897.13	3,996.74	3,890.47	106.27	3%	99.61	3%	151.20	126.13	139.84	-13.71	-10%	-25.07	-17%	12.47	12.80	11.88	0.92	8%	0	3%	4,060.80	4,135.67	4,042.19	93.48	2%	74.87	2%	
Seniors	3,805.93	4,070.20	4,941.14	-870.94	-18%	264.27	7%	170.60	188.27	175.45	12.82	7%	17.67	10%	10.33	9.93	8.80	1.13	13%	0	-4%	3,986.86	4,268.40	5,125.39	-856.99	-17%	281.54	7%	
PostBac	15.87	10.60	46.63	-36.03	-77%	-5.27	-33%	1.87	0.80	3.61	-2.81	-78%	-1.07	-57%	0.00	0.00	1.79	-1.79	-100%	0	-	17.74	11.40	52.03	-40.63	-78%	-6.34	-36%	
PostBac Cr	181.40	219.47	346.51	-127.04	-37%	38.07	21%	0.00	0.00	0.00	0.00	-	0.00	-	0.00	0.00	0.00	0.00	-	0	-	181.40	219.47	346.51	-127.04	-37%	38.07	21%	
Masters	771.00	743.58	1,370.02	-626.44	-46%	-27.42	-4%	100.33	79.00	175.00	-96.00	-55%	-21.33	-21%	10.00	7.33	7.92	-0.59	-7%	-3	-27%	881.33	829.91	1,552.93	-723.02	-47%	-51.42	-6%	
Doctoral	20.08	14.33	54.80	-40.47	-74%	-5.75	-29%	0.00	0.00	0.00	0.00	-	0.00	-	0.00	0.00	0.00	0.00	-	0	-	20.08	14.33	54.80	-40.47	-74%	-5.75	-29%	
Return fr Absence	2.67	3.93	18.44	-14.51	-79%	1.26	47%	0.00	0.00	0.92	-0.92	-100%	0.00	-	0.80	0.00	0.00	0.00	-	-1	-100%	3.47	3.93	19.36	-15.43	-80%	0.46	13%	
Transitory	0.00	2.13	144.86	-142.73	-99%	2.13	-	13.93	5.93	44.39	-38.46	-87%	-8.00	-57%	6.87	9.93	12.74	-2.81	-22%	3	45%	20.80	17.99	201.99	-184.00	-91%	-2.81	-14%	
Total FTES	12,539.55	13,040.72	16,130.52	-3,089.80	-19%	501.17	4%	534.54	477.54	750.20	-272.66	-36%	-57.00	-11%	51.07	46.46	49.71	-3.25	-7%	-5	-9%	13,125.16	13,564.72	16,930.44	-3,365.72	-20%	439.56	3%	
Mean Unit Load																													
FT Freshmen	15.00	-	13.17	-	-	-	-	12.00	-	13.82	-	-	-	-	-	-	-	-	-	-	-	13.50	-	13.64	-	-	-	-	
Freshmen	14.26	14.19	13.17	1.02	8%	-0.08	-0.5%	12.12	12.22	13.84	-1.62	-12%	0.10	0.8%	13.62	14.86	13.65	1.21	9%	1.25	9.1%	14.20	14.16	13.19	0.96	7%	-0.04	-0.3%	
Sophomores	13.67	13.61	13.17	0.44	3%	-0.06	-0.4%	12.25	11.93	13.83	-1.90	-14%	-0.32	-2.6%	14.18	11.03	13.65	-2.63	-19%	-3.15	-22.2%	13.62	13.56	13.20	0.36	3%	-0.06	-0.5%	
Juniors	13.57	13.49	13.17	0.32	2%	-0.08	-0.6%	13.34	14.01	13.84	0.18	1%	0.67	5.0%	13.36	14.77	13.65	1.12	8%	1.41	10.5%	13.56	13.51	13.19	0.31	2%	-0.06	-0.4%	
Seniors	13.15	13.24	13.17	0.07	1%	0.09	0.7%	14.14	14.48	13.83	0.65	5%	0.34	2.4%	15.18	13.75	13.65	0.10	1%	-1.43	-9.4%	13.20	13.30	13.19	0.10	1%	0.10	0.7%	
PostBac	9.92	9.82	13.17	-3.35	-25%	-0.10	-1.0%	14.03	12.00	13.91	-1.91	-14%	-2.03	-14.4%	-	-	13.65	-	-	-	-	10.23	9.94	13.22	-3.28	-25%	-0.29	-2.8%	
PostBac Cr	12.90	13.12	13.17	-0.05	0%	0.22	1.7%	-	-	-	-	-	-	-	-	-	-	-	-	-	-	12.90	13.12	13.17	-0.05	0%	0.22	1.7%	
Masters	9.45	9.21	10.54	-1.32	-13%	-0.24	-2.5%	9.71	9.48	11.06	-1.58	-14%	-0.23	-2.4%	10.91	8.00	10.92	-2.93	-27%	-2.91	-26.7%	9.49	9.22	10.59	-1.37	-13%	-0.27	-2.8%	
Doctoral	5.60	8.19	10.54	-2.35	-22%	2.58	46.1%	-	-	-	-	-	-	-	-	-	-	-	-	-	-	5.60	8.19	10.54	-2.35	-22%	2.58	46.1%	
Total	13.23	13.22	12.94	0.29	2%	0.00	0.0%	12.59	12.95	13.18	-0.24	-2%	0.36	2.8%	13.38														

Comparing 11/18/2015 to 11/16/2016 75 Days to Winter 2017 Census on: 1/30/2017

	Resident							Non-Resident Foreign					Non-Resident USA					Total										
	2015	2016	Trat	Trat Δ	Trat % Δ	N Δ	% Δ	2015	2016	Trat	Trat Δ	Trat % Δ	N Δ	% Δ	2015	2016	Trat	Trat Δ	Trat % Δ	N Δ	% Δ							
New Students																												
FT Freshmen	1	0	8	-8	-100%	-1	-100%	1	0	21	-21	-100%	-1	-100%	0	0	0	0	-	0	-	2	0	29	-29	-100%	-2	-100%
LD Transfer	3	0	8	-8	-100%	-3	-100%	1	0	11	-11	-100%	-1	-100%	1	0	1	-1	-100%	-1	-100%	5	0	19	-19	-100%	-5	-100%
UD Transfer	7	20	19	1	5%	13	186%	0	1	10	-9	-89%	1	-	2	0	3	-3	-100%	-2	-100%	9	21	31	-10	-32%	12	133%
PostBac	2	0	2	-2	-100%	-2	-100%	0	0	0	0	-	0	-	0	0	1	-1	-100%	0	-	2	0	3	-3	-100%	-2	-100%
PostBac Cr	15	8	60	-52	-87%	-7	-47%	0	0	0	0	-	0	-	0	0	0	0	-	0	-	15	8	60	-52	-87%	-7	-47%
Masters	46	55	105	-50	-48%	9	20%	5	4	19	-15	-79%	-1	-20%	1	2	1	1	100%	1	100%	52	61	125	-64	-51%	9	17%
Doctoral	0	0	0	0	-	0	-	0	0	0	0	-	0	-	0	0	0	0	-	0	-	0	0	0	0	-	0	-
Total	74	83	202	-119	-59%	9	12%	7	5	60	-55	-92%	-2	-29%	4	2	5	-3	-60%	-2	-50%	85	90	267	-177	-66%	5	6%
Continue/Return																												
Freshmen	1,887	1,788	3,390	-1,602	-47%	-99	-5%	28	26	97	-71	-73%	-2	-7%	5	6	2	4	212%	1	20%	1,920	1,820	3,488	-1,668	-48%	-100	-5%
Sophomores	2,024	2,121	2,651	-530	-20%	97	5%	69	63	101	-38	-37%	-6	-9%	5	1	5	-4	-79%	-4	-80%	2,098	2,185	2,757	-572	-21%	87	4%
Juniors	4,261	4,380	4,414	-34	-1%	119	3%	168	136	143	-7	-5%	-32	-19%	13	12	12	0	4%	-1	-8%	4,442	4,528	4,569	-41	-1%	86	2%
Seniors	4,318	4,592	5,626	-1,034	-18%	274	6%	180	191	189	-2	1%	11	6%	9	11	9	2	27%	2	22%	4,507	4,794	5,824	-1,030	-18%	287	6%
PostBac	22	15	51	-36	-71%	-7	-32%	2	1	4	-3	-74%	-1	-50%	0	0	1	-1	-100%	0	-	24	16	56	-40	-71%	-8	-33%
PostBac Cr	192	242	335	-93	-28%	50	26%	0	0	0	0	-	0	-	0	0	0	0	-	0	-	192	242	335	-93	-28%	50	26%
Masters	917	897	1,456	-559	-38%	-20	-2%	115	93	171	-78	-46%	-22	-19%	10	9	8	1	17%	-1	-10%	1,042	999	1,634	-635	-39%	-43	-4%
Doctoral	43	18	62	-44	-71%	-25	-58%	0	0	0	0	-	0	-	0	0	0	0	-	0	-	43	18	62	-44	-71%	-25	-58%
Return fr Absence	4	5	21	-16	-76%	1	25%	0	0	1	-1	-100%	0	-	1	0	0	0	-	-1	-100%	5	5	22	-17	-77%	0	0%
Transitory	0	3	165	-162	-98%	3	-	20	7	48	-41	-85%	-13	-65%	7	10	14	-4	-29%	3	43%	27	20	227	-207	-91%	-7	-26%
Total	13,668	14,061	18,171	-4,110	-23%	393	3%	582	517	753	-236	-31%	-65	-11%	50	49	50	-1	-1%	-1	-2%	14,300	14,627	18,975	-4,348	-23%	327	2%
Total Headcount	13,742	14,144	18,373	-4,229	-23%	402	3%	589	522	813	-291	-36%	-67	-11%	54	51	55	-4	-7%	-3	-6%	14,385	14,717	19,242	-4,525	-24%	332	2%
FTES All Students																												
FT Freshmen	1.00	0.00	7.02	-7.02	-100%	-1.00	-100%	0.80	0.00	19.35	-19.35	-100%	-0.80	-100%	0.00	0.00	0.00	0.00	-	0	-	1.80	0.00	26.37	-26.37	-100%	-1.80	-100%
Freshmen	1,802.34	1,701.07	2,978.74	-1,277.67	-43%	-101.27	-6%	24.67	21.67	91.81	-70.14	-76%	-3.00	-12%	4.94	5.87	1.75	4.12	235%	1	19%	1,831.95	1,728.61	3,072.30	-1,343.69	-44%	-103.34	-6%
Sophomores	1,845.53	1,932.67	2,331.89	-399.22	-17%	87.14	5%	57.67	48.87	99.84	-50.97	-51%	-8.80	-15%	5.00	0.60	4.84	-4.24	-88%	-4	-88%	1,908.20	1,982.14	2,436.57	-454.43	-19%	73.94	4%
Juniors	3,858.53	3,951.67	3,890.47	61.20	2%	93.14	2%	148.87	126.13	139.84	-13.71	-10%	-22.74	-15%	12.73	11.80	11.88	-0.08	-1%	-1	-7%	4,020.13	4,089.60	4,042.19	47.41	1%	69.47	2%
Seniors	3,788.73	4,056.47	4,941.14	-884.67	-18%	267.74	7%	170.20	187.20	175.45	11.75	7%	17.00	10%	10.33	9.93	8.80	1.13	13%	0	-4%	3,969.26	4,253.60	5,125.39	-871.79	-17%	284.34	7%
PostBac	15.87	10.07	46.63	-36.56	-78%	-5.80	-37%	1.87	0.80	3.61	-2.81	-78%	-1.07	-57%	0.00	0.00	1.79	-1.79	-100%	0	-	17.74	10.87	52.03	-41.16	-79%	-6.87	-39%
PostBac Cr	178.60	215.33	346.51	-131.18	-38%	36.73	21%	0.00	0.00	0.00	0.00	-	0.00	-	0.00	0.00	0.00	0.00	-	0	-	178.60	215.33	346.51	-131.18	-38%	36.73	21%
Masters	760.91	730.00	1,370.02	-640.02	-47%	-30.91	-4%	96.33	75.33	175.00	-99.67	-57%	-21.00	-22%	10.00	7.33	7.92	-0.59	-7%	-3	-27%	867.24	812.66	1,552.93	-740.27	-48%	-54.58	-6%
Doctoral	20.08	12.00	54.80	-42.80	-78%	-8.08	-40%	0.00	0.00	0.00	0.00	-	0.00	-	0.00	0.00	0.00	0.00	-	0	-	20.08	12.00	54.80	-42.80	-78%	-8.08	-40%
Return fr Absence	2.67	3.27	18.44	-15.17	-82%	0.60	22%	0.00	0.00	0.92	-0.92	-100%	0.00	-	0.80	0.00	0.00	0.00	-	-1	-100%	3.47	3.27	19.36	-16.09	-83%	-0.20	-6%
Transitory	0.00	2.13	144.86	-142.73	-99%	2.13	-	13.40	5.67	44.39	-38.72	-87%	-7.73	-58%	6.53	9.93	12.74	-2.81	-22%	3	52%	19.93	17.73	201.99	-184.26	-91%	-2.20	-11%
Total FTES	12,274.26	12,614.68	16,130.52	-3,515.84	-22%	340.42	3%	513.81	465.67	750.20	-284.53	-38%	-48.14	-9%	50.33	45.46	49.71	-4.25	-9%	-5	-10%	12,838.40	13,125.81	16,930.44	-3,804.63	-22%	287.41	2%
Mean Unit Load																												
FT Freshmen	15.00	-	13.17	-	-	-	-	12.00	-	13.82	-	-	-	-	-	-	-	-	-	-	-	-	-	-	-	-		
Freshmen	14.31	14.27	13.17	1.10	8%	-0.04	-0.3%	11.90	12.29	13.84	-1.55	-11%	0.39	3.3%	14.34	14.86	13.65	1.21	9%	0.52	3.6%	13.50	14.24	13.19	1.04	8%	-0.01	-0.1%
Sophomores	13.67	13.67	13.17	0.50	4%	0.00	0.0%	12.36	11.72	13.83	-2.11	-15%	-0.63	-5.1%	12.50	11.03	13.65	-2.63	-19%	-1.48	-11.8%	13.62	13.61	13.20	0.41	3%	-0.02	-0.1%
Juniors	13.57	13.48	13.17	0.31	2%	-0.08	-0.6%	13.29	13.91	13.84	0.07	1%	0.62	4.7%	13.64	14.75	13.65	1.10	8%	1.11	8.1%	13.56	13.50	13.19	0.31	2%	-0.06	-0.4%
Seniors	13.16	13.24	13.17	0.07	1%	0.08	0.6%	14.18	14.63	13.83	0.79	6%	0.44	3.1%	15.18	13.75	13.65	0.10	1%	-1.43	-9.4%	13.20	13.30	13.19	0.10	1%	0.09	0.7%
PostBac	9.92	9.94	13.17	-3.23	-25%	0.02	0.2%	14.03	12.00	13.91	-1.91	-14%	-2.03	-14.4%	-	-	13.65	-	-	-	-	10.23	10.06	13.22	-3.16	-24%	-0.17	-1.7%
PostBac Cr	12.94	12.92	13.17	-0.25	-2%	-0.02	-0.2%	-	-	-	-	-	-	-	-	-	-	-	-	-	-	-	-	-	-	-		
Masters	9.47	9.20	10.54	-1.34	-13%	-0.27	-2.9%	9.63	9.32	11.06	-1.74	-16%	-0.31	-3.3%	10.91	8.00	10.92	-2.93	-27%	-2.91	-26.7%	9.50	9.20	10.59	-1.40	-13%	-0.31	-3.2%
Doctoral	5.60	8.00	10.54	-2.54	-24%	2.40	42.8%	-	-	-	-	-	-	-	-	-	-	-	-	-	-	-	-	-	-	-		
Total	13.23	13.22	12.94	0.29	2%	-0.01	0.0%	12.59	12.95	13.18	-0.24	-2%	0.35	2.8%	13.43	12.94	13.22	-0.28	-2%	-0.48	-3.6%	13.20	13.01	12.95	0.26	2%	0.01	0.1%
FTES College of Disc																												
A&L	2,768.05	2,771.30	-	-	-	3.25	0%	93.27	65.33	-	-	-	-27.94	-30%	11.83	9.20	-	-	-	-2.63	-22%	2,873.15	2,845.83	4,404.13	-1,558.30	-35%	-27.32	-1%
BPA	1,736.60	1,706.53	-	-	-	-30.07	-2%	249.13	249.00	-	-	-	-0.13	0%	9.13	13.20	-	-	-	4.07	45%	1,994.86	1,968.73	2,207.89	-239.16	-11%	-26.13	-1%
Educ	560.00	629.07	-	-	-	69.07	12%	25.93	18.33	-	-	-	-7.60	-29%	1.60	1.27	-	-	-	-0.33	-21%	587.53	648.67	1,043.93	-395.26	-38%	61.14	10%
NSci	3,501.20	3,757.20	-	-	-	256.00	7%	91.33	92.73	-	-	-	1.40	2%	13.67	15.67	-	-	-	2.00	15%	3,6						

Comparing 11/17/2015 to 11/15/2016 76 Days to Winter 2017 Census on: 1/30/2017

	Resident							Non-Resident Foreign							Non-Resident USA							Total						
	2015	2016	Trat	Trat % Δ	N Δ	% Δ		2015	2016	Trat	Trat % Δ	N Δ	% Δ		2015	2016	Trat	Trat % Δ	N Δ	% Δ		2015	2016	Trat	Trat % Δ	N Δ	% Δ	
New Students																												
FT Freshmen	1	0	8	-8	-100%	-1	-100%	0	0	21	-21	-100%	0	-	0	0	0	0	-	0	-	1	0	29	-29	-100%	-1	-100%
LD Transfer	2	0	8	-8	-100%	-2	-100%	0	0	11	-11	-100%	0	-	1	0	1	-1	-100%	-1	-100%	3	0	19	-19	-100%	-3	-100%
UD Transfer	6	19	19	0	0%	13	217%	0	1	10	-9	-89%	1	-	2	0	3	-3	-100%	-2	-100%	8	20	31	-11	-35%	12	150%
PostBac	2	0	2	-2	-100%	-2	-100%	0	0	0	0	-	0	-	0	0	1	-1	-100%	0	-	2	0	3	-3	-100%	-2	-100%
PostBac Cr	15	7	60	-53	-88%	-8	-53%	0	0	0	0	-	0	-	0	0	0	0	-	0	-	15	7	60	-53	-88%	-8	-53%
Masters	41	49	105	-56	-53%	8	20%	5	4	19	-15	-79%	-1	-20%	1	2	1	1	100%	1	100%	47	55	125	-70	-56%	8	17%
Doctoral	0	0	0	0	-	0	-	0	0	0	0	-	0	-	0	0	0	0	-	0	-	0	0	0	0	0	0	-
Total	67	75	202	-127	-63%	8	12%	5	5	60	-55	-92%	0	0%	4	2	5	-3	-60%	-2	-50%	76	82	267	-185	-69%	6	8%
Continue/Return																												
Freshmen	1,231	1,177	3,390	-2,213	-65%	-54	-4%	16	10	97	-87	-90%	-6	-38%	3	5	2	3	160%	2	67%	1,250	1,192	3,488	-2,296	-66%	-58	-5%
Sophomores	1,181	1,278	2,651	-1,373	-52%	97	8%	36	41	101	-60	-59%	5	14%	4	0	5	-5	-100%	-4	-100%	1,221	1,319	2,757	-1,438	-52%	98	8%
Juniors	4,210	4,312	4,414	-102	-2%	102	2%	166	135	143	-8	-6%	-31	-19%	13	11	12	-1	-5%	-2	-15%	4,389	4,458	4,569	-111	-2%	69	2%
Seniors	4,295	4,572	5,626	-1,054	-19%	277	6%	180	190	189	1	0%	10	6%	9	11	9	2	27%	2	22%	4,484	4,773	5,824	-1,051	-18%	289	6%
PostBac	22	15	51	-36	-71%	-7	-32%	2	1	4	-3	-74%	-1	-50%	0	0	1	-2	-100%	0	-	24	16	56	-40	-71%	-8	-33%
PostBac Cr	187	233	335	-102	-30%	46	25%	0	0	0	0	-	0	-	0	0	0	0	0	0	0	187	233	335	-102	-30%	46	25%
Masters	897	878	1,456	-578	-40%	-19	-2%	113	90	171	-81	-47%	-23	-20%	9	9	8	1	17%	0	0%	1,019	977	1,634	-657	-40%	-42	-4%
Doctoral	43	0	62	-62	-100%	-43	-100%	0	0	0	0	-	0	-	0	0	0	0	-	0	-	43	0	62	-62	-100%	-43	-100%
Return fr Absence	4	3	21	-18	-86%	-1	-25%	0	0	1	-1	-100%	0	-	1	0	0	0	-	-1	-100%	5	3	22	-19	-86%	-2	-40%
Transitory	0	3	165	-162	-98%	3	-	19	6	48	-42	-88%	-13	-68%	6	9	14	-5	-36%	3	50%	25	18	227	-209	-92%	-7	-28%
Total	12,070	12,471	18,171	-5,700	-31%	401	3%	532	473	753	-280	-37%	-59	-11%	45	45	50	-5	-9%	0	0%	12,647	12,989	18,975	-5,986	-32%	342	3%
Total Headcount	12,137	12,546	18,373	-5,827	-32%	409	3%	537	478	813	-335	-41%	-59	-11%	49	47	55	-8	-14%	-2	-4%	12,723	13,071	19,242	-6,171	-32%	348	3%
FTES All Students																												
FT Freshmen	1.00	0.00	7.02	-7.02	-100%	-1.00	-100%	0.00	0.00	19.35	-19.35	-100%	0.00	-	0.00	0.00	0.00	0.00	-	0	-	1.00	0.00	26.37	-26.37	-100%	-1.00	-100%
Freshmen	1,222.94	1,161.13	2,978.74	-1,817.61	-61%	-61.81	-5%	16.40	9.53	91.81	-82.28	-90%	-6.87	-42%	3.20	5.07	1.75	3.32	189%	2	58%	1,242.54	1,175.73	3,072.30	-1,896.57	-62%	-66.81	-5%
Sophomores	1,147.20	1,229.07	2,331.89	-1,102.82	-47%	81.87	7%	32.47	38.00	99.84	-61.84	-62%	5.53	17%	4.47	0.00	4.84	-4.84	-100%	-4	-100%	1,184.14	1,267.07	2,436.57	-1,169.50	-48%	82.93	7%
Juniors	3,810.73	3,885.47	3,890.47	-5.00	0%	74.74	2%	146.67	124.80	139.84	-15.04	-11%	-21.87	-15%	12.73	11.00	11.88	-0.88	-7%	-2	-14%	3,970.13	4,021.27	4,042.19	-20.92	-1%	51.14	1%
Seniors	3,772.26	4,027.93	4,941.14	-913.21	-18%	255.67	7%	170.20	185.67	175.45	10.22	6%	15.47	9%	10.60	9.93	8.80	1.13	13%	-1	-6%	3,953.06	4,223.53	5,125.39	-901.86	-18%	270.47	7%
PostBac	16.00	9.80	46.63	-36.83	-79%	-6.20	-39%	1.87	1.07	3.61	-2.54	-70%	-0.80	-43%	0.00	0.00	1.79	-1.79	-100%	0	-	17.87	10.87	52.03	-41.16	-79%	-7.00	-39%
PostBac Cr	167.80	206.73	346.51	-139.78	-40%	38.93	23%	0.00	0.00	0.00	0.00	-	0.00	-	0.00	0.00	0.00	0.00	-	0	-	167.80	206.73	346.51	-139.78	-40%	38.93	23%
Masters	736.66	711.34	1,370.02	-658.68	-48%	-25.32	-3%	94.67	72.67	658.68	-102.33	-58%	-22.00	-23%	8.83	7.33	7.92	-0.59	-7%	-2	-17%	840.16	791.34	1,552.93	-761.59	-49%	-48.82	-6%
Doctoral	20.58	0.00	54.80	-54.80	-100%	-20.58	-100%	0.00	0.00	0.00	0.00	-	0.00	-	0.00	0.00	0.00	0.00	-	-1	-100%	20.58	0.00	54.80	-54.80	-100%	-20.58	-100%
Return fr Absence	2.67	1.67	18.44	-16.77	-91%	-1.00	-37%	0.00	0.00	0.92	-0.92	-100%	0.00	-	0.80	0.00	0.00	0.00	-	-1	-100%	3.47	1.67	19.36	-17.69	-91%	-1.80	-52%
Transitory	0.00	2.13	144.86	-142.73	-99%	2.13	-	13.13	5.40	44.39	-38.99	-88%	-7.73	-59%	5.47	9.07	12.74	-3.67	-29%	4	66%	18.60	16.60	201.99	-185.39	-92%	-2.00	-14%
Total FTES	10,897.84	11,235.27	16,130.52	-4,895.25	-30%	337.43	3%	475.41	437.14	750.20	-313.06	-42%	-38.27	-8%	46.10	42.40	49.71	-7.31	-15%	-4	-8%	11,419.35	11,714.81	16,930.44	-5,215.63	-31%	295.46	3%
Mean Unit Load																												
FT Freshmen	15.00	-	13.17	-	-	-	-	-	-	13.82	-	-	-	-	-	-	-	-	-	-	-	15.00	-	13.64	-	-	-	-
Freshmen	14.88	14.79	13.17	1.62	12%	-0.08	-0.6%	12.66	13.93	13.84	0.09	1%	1.27	10.1%	14.45	15.25	13.65	1.60	12%	0.80	5.5%	14.81	14.79	13.19	1.59	12%	-0.03	-0.2%
Sophomores	14.57	14.43	13.17	1.26	10%	-0.14	-1.0%	13.53	13.93	13.83	0.10	1%	0.40	3.0%	13.41	13.05	13.65	-0.60	-4%	-0.36	-2.7%	14.54	14.41	13.20	1.21	9%	-0.13	-0.9%
Juniors	13.56	13.47	13.17	0.30	2%	-0.10	-0.7%	13.25	13.87	13.84	0.03	0%	0.61	4.6%	13.64	15.00	13.65	1.35	10%	1.36	10.0%	13.55	13.48	13.19	0.29	2%	-0.07	-0.5%
Seniors	13.17	13.20	13.17	0.03	0%	0.03	0.3%	14.18	14.58	13.83	0.75	5%	0.40	2.8%	15.55	13.75	13.65	0.10	1%	-1.80	-11.5%	13.22	13.26	13.19	0.07	1%	0.04	0.3%
PostBac	10.00	9.68	13.17	-3.48	-26%	-0.32	-3.2%	14.03	16.05	13.91	2.14	15%	2.03	14.4%	-	-	13.65	-	-	-	-	10.31	10.06	13.22	-3.16	-24%	-0.25	-2.4%
PostBac Cr	12.46	12.92	13.17	-0.25	-2%	0.46	3.7%	-	-	-	-	-	-	-	-	-	-	-	-	-	-	12.46	12.92	13.17	-0.25	-2%	0.46	3.7%
Masters	9.41	9.20	10.54	-1.33	-13%	-0.21	-2.2%	9.63	9.28	11.06	-1.79	-16%	-0.35	-3.6%	10.60	8.00	10.92	-2.93	-27%	-2.60	-24.5%	9.45	9.20	10.59	-1.40	-13%	-0.25	-2.7%
Doctoral	5.74	-	10.54	-	-	-	-	-	-	-	-	-	-	-	-	-	-	-	-	-	-	5.74	-	10.54	-	-	-	-
Total	13.28	13.26	12.94	0.33	3%	-0.02	-0.1%	12.75	13.26	13.18	0.08	1%	0.51	4.0%	13.57	13.06	13.22	-0.15	-1%	-0.51	-3.7%	13.26	13.26	12.95	0.32	2%	0.00	0.0%
FTES College of Disc																												
A&L	2,313.97	2,323.42	-	-	-	9.45	0%	80.80	56.00	-	-	-	-24.80	-31%	10.77	8.40	-	-	-	-2.37	-22%	2,405.54	2,387.82	4,404.13	-2,016.31	-46%	-17.72	-1%
BPA	1,647.47	1,617.00	-	-	-	-30.47	-2%	241.13	244.13	-	-	-	3.00	1%	8.87	12.93	-	-	-	4.06	46%	1,897.47	1,874.06	2,207.89	-333.83	-15%	-23.41	-1%
Educ	534.73	598.23	-	-	-	63.50	12%	25.00	16.67	-	-	-	-8.33	-33%	1.33	1.27	-	-	-	-0.06	-5%	561.06	616.17	1,043.93	-427.76	-41%	55.11	10%
NSci	3,226.37	3,393.07	-	-	-	166.70	5%	85.20	87.40	-	-	-	2.20	3%	13.00	14												

Comparing 11/16/2015 to 11/14/2016 77 Days to Winter 2017 Census on: 1/30/2017

	Resident							Non-Resident Foreign							Non-Resident USA							Total							
	2015	2016	Trat	Trat Δ	Trat % Δ	N Δ	% Δ	2015	2016	Trat	Trat Δ	Trat % Δ	N Δ	% Δ	2015	2016	Trat	Trat Δ	Trat % Δ	N Δ	% Δ	2015	2016	Trat	Trat Δ	Trat % Δ	N Δ	% Δ	
New Students																													
Freshmen	1	0	8	-8	-100%	-1	-100%	0	0	21	-21	-100%	0	-	0	0	0	0	-	0	-	1	0	29	-29	-100%	-1	-100%	
LD Transfer	2	0	8	-8	-100%	-2	-100%	0	0	11	-11	-100%	0	-	0	0	1	-1	-100%	0	-	2	0	19	-19	-100%	-2	-100%	
UD Transfer	4	19	19	0	0%	15	375%	0	1	10	-9	-89%	1	-	2	0	3	-3	-100%	-2	-100%	6	20	31	-11	-35%	14	233%	
PostBac	2	0	2	-2	-100%	-2	-100%	0	0	0	0	-	0	-	0	0	1	-1	-100%	0	-	2	0	3	-3	-100%	-2	-100%	
PostBac Cr	13	7	60	-53	-88%	-6	-46%	0	0	0	0	-	0	-	0	0	0	0	-	0	-	13	7	60	-53	-88%	-6	-46%	
Masters	42	47	105	-58	-55%	5	12%	4	4	19	-15	-79%	0	0%	1	2	1	1	100%	1	100%	47	53	125	-72	-58%	6	13%	
Doctoral	0	0	0	0	-	0	-	0	0	0	0	-	0	-	0	0	0	0	-	0	-	0	0	0	0	-	0	-	
Total	64	73	202	-129	-64%	9	14%	4	5	60	-55	-92%	1	25%	3	2	5	-3	-60%	-1	-33%	71	80	267	-187	-70%	9	13%	
Continue/Return																													
Freshmen	1,228	1,167	3,390	-2,223	-66%	-61	-5%	16	10	97	-87	-90%	-6	-38%	3	5	2	3	160%	2	67%	1,247	1,182	3,488	-2,306	-66%	-65	-5%	
Sophomores	1,170	1,266	2,651	-1,385	-52%	96	8%	35	39	101	-62	-61%	4	11%	4	0	5	-5	-100%	-4	-100%	1,209	1,305	2,757	-1,452	-53%	96	8%	
Juniors	4,139	4,241	4,414	-173	-4%	102	2%	163	135	143	-8	-6%	-28	-17%	13	11	12	-1	-5%	-2	-15%	4,315	4,387	4,569	-182	-4%	72	2%	
Seniors	4,275	4,555	5,626	-1,071	-19%	280	7%	180	190	189	1	0%	10	6%	9	11	9	2	27%	2	22%	4,464	4,756	5,824	-1,068	-18%	292	7%	
PostBac	22	15	51	-36	-71%	-7	-32%	2	1	4	-3	-74%	-1	-50%	0	0	1	-1	-100%	0	-	24	16	56	-40	-71%	-8	-33%	
PostBac Cr	179	226	335	-109	-32%	47	26%	0	0	0	0	-	0	-	0	0	0	0	-	0	-	179	226	335	-109	-32%	47	26%	
Masters	882	865	1,456	-591	-41%	-17	-2%	111	88	171	-83	-48%	-23	-21%	9	9	8	1	17%	0	0%	1,002	962	1,634	-672	-41%	-40	-4%	
Doctoral	44	0	62	-62	-100%	-44	-100%	0	0	0	0	-	0	-	0	0	0	0	-	0	-	44	0	62	-62	-100%	-44	-100%	
Return fr Absence	4	3	21	-18	-86%	-1	-25%	0	0	1	-1	-100%	0	-	0	0	0	0	-	0	-	4	3	22	-19	-86%	-1	-25%	
Transitory	0	3	165	-162	-98%	3	-	18	6	48	-42	-88%	-12	-67%	6	9	14	-5	-36%	3	50%	24	18	227	-209	-92%	-6	-25%	
Total	11,943	12,341	18,171	-5,830	-32%	398	3%	525	469	753	-284	-38%	-56	-11%	44	45	50	-5	-9%	1	2%	12,512	12,855	18,975	-6,120	-32%	343	3%	
Total Headcount	12,007	12,414	18,373	-5,959	-32%	407	3%	529	474	813	-339	-42%	-55	-10%	47	47	55	-8	-14%	0	0%	12,583	12,935	19,242	-6,307	-33%	352	3%	
FTES All Students																													
FT Freshmen	0.87	0.00	7.02	-7.02	-100%	-0.87	-100%	0.00	0.00	19.35	-19.35	-100%	0.00	-	0.00	0.00	0.00	0.00	-	0	-	0.87	0.00	26.37	-26.37	-100%	-0.87	-100%	
Freshmen	1,220.67	1,151.27	2,978.74	-1,827.47	-61%	-69.40	-6%	16.40	9.53	91.81	-82.28	-90%	-6.87	-42%	3.20	5.07	1.75	3.32	189%	2	58%	1,240.27	1,165.87	3,072.30	-1,906.43	-62%	-74.40	-6%	
Sophomores	1,135.40	1,215.67	2,331.89	-1,116.22	-48%	80.27	7%	31.93	36.40	99.84	-63.44	-64%	4.47	14%	4.20	0.00	4.84	-4.84	-100%	-4	-100%	1,171.53	1,252.07	2,436.57	-1,184.50	-49%	80.54	7%	
Juniors	3,739.53	3,819.74	3,890.47	-70.73	-2%	80.21	2%	144.27	122.67	139.84	-17.17	-12%	-21.60	-15%	13.00	11.00	11.88	-0.88	-7%	-2	-15%	3,896.80	3,953.41	4,042.19	-88.78	-2%	56.61	1%	
Seniors	3,750.66	4,004.00	4,941.14	-937.14	-19%	253.34	7%	169.93	183.53	175.45	8.08	5%	13.60	8%	10.60	9.93	8.80	1.13	13%	-1	-6%	3,931.19	4,197.46	5,125.39	-927.93	-18%	266.27	7%	
PostBac	16.00	9.54	46.63	-37.09	-80%	-6.46	-40%	1.87	1.07	3.61	-2.54	-70%	-0.80	-43%	0.00	0.00	1.79	-1.79	-100%	0	-	17.87	10.61	52.03	-41.42	-80%	-7.26	-41%	
PostBac Cr	160.40	198.40	346.51	-148.11	-43%	38.00	24%	0.00	0.00	0.00	0.00	-	0.00	-	0.00	0.00	0.00	0.00	-	0	-	160.40	198.40	346.51	-148.11	-43%	38.00	24%	
Masters	725.00	700.00	1,370.02	-670.02	-49%	-25.00	-3%	91.33	69.67	175.00	-105.33	-60%	-21.66	-24%	8.83	7.67	7.92	-0.25	-3%	-1	-13%	825.16	777.34	1,552.93	-775.59	-50%	-47.82	-6%	
Doctoral	20.92	0.00	54.80	-54.80	-100%	-20.92	-100%	0.00	0.00	0.00	0.00	-	0.00	-	0.00	0.00	0.00	0.00	-	0	-	20.92	0.00	54.80	-54.80	-100%	-20.92	-100%	
Return fr Absence	2.67	1.67	18.44	-16.77	-91%	-1.00	-37%	0.00	0.00	0.92	-0.92	-100%	0.00	-	0.00	0.00	0.00	0.00	-	0	-	2.67	1.67	19.36	-17.69	-91%	-1.00	-37%	
Transitory	0.00	2.13	144.86	-142.73	-99%	2.13	-	12.27	5.40	44.39	-38.99	-88%	-6.87	-56%	5.47	8.47	12.74	-4.27	-34%	3	55%	17.74	16.00	201.99	-185.99	-92%	-1.74	-10%	
Total FTES	10,772.12	11,102.42	16,130.52	-5,028.10	-31%	330.30	3%	468.00	428.27	750.20	-321.93	-43%	-39.73	-8%	45.30	42.14	49.71	-7.57	-15%	-3	-7%	11,285.42	11,572.83	16,930.44	-5,357.61	-32%	287.41	3%	
Mean Unit Load																													
FT Freshmen	13.05	-	13.17	-	-	-	-	-	-	13.82	-	-	-	-	-	-	-	-	-	-	-	-	-	-	-	-	-		
Freshmen	14.89	14.79	13.17	1.62	12%	-0.09	-0.6%	12.65	13.93	13.84	0.09	1%	1.28	10.1%	14.45	14.50	13.65	0.85	6%	0.05	0.3%	14.82	14.78	13.19	1.59	12%	-0.04	-0.3%	
Sophomores	14.56	14.40	13.17	1.23	9%	-0.15	-1.0%	13.68	14.02	13.83	0.19	1%	0.34	2.5%	15.75	13.05	13.65	-0.60	-4%	-2.70	-17.1%	14.54	14.39	13.20	1.19	9%	-0.14	-1.0%	
Juniors	13.55	13.46	13.17	0.29	2%	-0.08	-0.6%	13.28	13.63	13.84	-0.21	-2%	0.35	2.7%	13.93	15.00	13.65	1.35	10%	1.07	7.7%	13.54	13.47	13.19	0.28	2%	-0.07	-0.5%	
Seniors	13.15	13.17	13.17	0.01	0%	0.02	0.1%	14.16	14.41	13.83	0.58	4%	0.25	1.8%	15.90	13.75	13.65	0.10	1%	-2.15	-13.5%	13.20	13.23	13.19	0.03	0%	0.02	0.2%	
PostBac	10.00	9.44	13.17	-3.73	-28%	-0.56	-5.6%	14.03	16.05	13.91	2.14	15%	2.03	14.4%	-	-	13.65	-	-	-	-	10.31	9.82	13.22	-3.40	-26%	-0.49	-4.7%	
PostBac Cr	12.53	12.77	13.17	-0.40	-3%	0.24	1.9%	-	-	-	-	-	-	-	-	-	-	-	-	-	-	12.53	12.77	13.17	-0.40	-3%	0.24	1.9%	
Masters	9.40	9.20	10.54	-1.33	-13%	-0.20	-2.1%	9.53	9.09	11.06	-1.98	-18%	-0.44	-4.6%	10.60	8.37	10.92	-2.55	-23%	-2.23	-21.0%	9.43	9.19	10.59	-1.41	-13%	-0.24	-2.6%	
Doctoral	5.71	-	10.54	-	-	-	-	-	-	-	-	-	-	-	-	-	-	-	-	-	-	-	-	-	-	-	-		
Total	13.27	13.25	12.94	0.31	2%	-0.02	-0.2%	12.75	13.11	13.18	-0.07	-1%	0.36	2.8%	13.89	12.96	13.22	-0.26	-2%	-0.93	-6.7%	13.25	13.24	12.95	0.29	2%	-0.01	-0.1%	
FTES College of Disc																													
A&L	2,282.35	2,291.77	-	-	-	9.42	0%	78.67	54.93	-	-	-	-23.74	-30%	10.50	7.80	-	-	-	-2.70	-26%	2,371.52	2,354.50	4,404.13	-2,049.63	-47%	-17.02	-1%	
BPA	1,632.27	1,600.80	-	-	-	-31.47	-2%	239.47	241.73	-	-	-	2.26	1%	8.87	12.93	-	-	-	4.06	46%	1,880.61	1,855.46	2,207.89	-352.43	-16%	-25.15	-1%	
Educ	521.58	584.62	-	-	-	63.04	12%	24.33	14.33	-	-	-	-10.00	-41%	1.33	1.27	-	-	-	-0.06	-5%	547.24	600.22	1,043.93	-443.71	-43%	52.98	10%	
NSci	3,201.00																												

Comparing 11/11/2015 to 11/9/2016 82 Days to Winter 2017 Census on: 1/30/2017

	Resident							Non-Resident Foreign							Non-Resident USA							Total							
	2015	2016	Trat	Trat Δ	Trat % Δ	N Δ	% Δ	2015	2016	Trat	Trat Δ	Trat % Δ	N Δ	% Δ	2015	2016	Trat	Trat Δ	Trat % Δ	N Δ	% Δ	2015	2016	Trat	Trat Δ	Trat % Δ	N Δ	% Δ	
New Students																													
FT Freshmen	1	0	8	-8	-100%	-1	-100%	0	0	21	-21	-100%	0	-	0	0	0	0	-	0	-	1	0	29	-29	-100%	-1	-100%	
LD Transfer	2	0	8	-8	-100%	-2	-100%	0	0	11	-11	-100%	0	-	0	0	1	-1	-100%	0	-	2	0	19	-19	-100%	-2	-100%	
UD Transfer	3	10	19	-9	-47%	7	233%	0	1	10	-9	-89%	1	-	1	0	3	-3	-100%	-1	-100%	4	11	31	-20	-65%	7	175%	
PostBac	2	0	2	-2	-100%	-2	-100%	0	0	0	0	-	0	-	0	0	1	-1	-100%	0	-	2	0	3	-3	-100%	-2	-100%	
PostBac Cr	9	6	60	-54	-90%	-3	-33%	0	0	0	0	-	0	-	0	0	0	0	-	0	-	9	6	60	-54	-90%	-3	-33%	
Masters	30	43	105	-62	-59%	13	43%	2	3	19	-16	-84%	1	50%	1	2	1	1	100%	1	100%	33	48	125	-77	-62%	15	45%	
Doctoral	0	0	0	0	-	0	-	0	0	0	0	-	0	-	0	0	0	0	-	0	-	0	0	0	0	-	0	-	
Total	47	59	202	-143	-71%	12	26%	2	4	60	-56	-93%	2	100%	2	2	5	-3	-60%	0	0%	51	65	267	-202	-76%	14	27%	
Continue/Return																													
Freshmen	1,204	1,146	3,390	-2,244	-66%	-58	-5%	16	9	97	-88	-91%	-7	-44%	3	5	2	3	160%	2	67%	1,223	1,160	3,488	-2,328	-67%	-63	-5%	
Sophomores	928	941	2,651	-1,710	-65%	13	1%	21	21	101	-80	-79%	0	0%	4	0	5	-5	-100%	-4	-100%	953	962	2,757	-1,795	-65%	9	1%	
Juniors	2,653	2,678	4,414	-1,736	-39%	25	1%	124	107	143	-36	-25%	-17	-14%	7	5	12	-7	-57%	-2	-29%	2,784	2,790	4,569	-1,779	-39%	6	0%	
Seniors	4,196	4,457	5,626	-1,169	-21%	261	6%	179	185	189	-4	-2%	6	3%	9	11	9	2	27%	2	22%	4,384	4,653	5,824	-1,171	-20%	269	6%	
PostBac	14	12	51	-39	-77%	-2	-14%	2	1	4	-3	-74%	-1	-50%	0	0	1	-1	-100%	0	-	16	13	56	-43	-77%	-3	-19%	
PostBac Cr	128	174	335	-161	-48%	46	36%	0	0	0	0	-	0	-	0	0	0	0	-	0	-	128	174	335	-161	-48%	46	36%	
Masters	804	770	1,456	-686	-47%	-34	-4%	98	74	171	-97	-57%	-24	-24%	8	8	8	0	4%	0	0%	910	852	1,634	-782	-48%	-58	-6%	
Doctoral	15	0	62	-62	-100%	-15	-100%	0	0	0	0	-	0	-	0	0	0	0	-	0	-	15	0	62	-62	-100%	-15	-100%	
Return fr Absence	4	2	21	-19	-90%	-2	-50%	0	0	1	-1	-100%	0	-	0	0	0	0	-	0	-	4	2	22	-20	-91%	-2	-50%	
Transitory	0	3	165	-162	-98%	3	-	15	5	48	-43	-90%	-10	-67%	5	9	14	-5	-36%	4	80%	20	17	227	-210	-93%	-3	-15%	
Total	9,946	10,183	18,171	-7,988	-44%	237	2%	455	402	753	-351	-47%	-53	-12%	36	38	50	-12	-23%	2	6%	10,437	10,623	18,975	-8,352	-44%	186	2%	
Total Headcount	9,993	10,242	18,373	-8,131	-44%	249	2%	457	406	813	-407	-50%	-51	-11%	38	40	55	-15	-27%	2	5%	10,488	10,688	19,242	-8,554	-44%	200	2%	
FTES All Students																													
FT Freshmen	0.87	0.00	7.02	-7.02	-100%	-0.87	-100%	0.00	0.00	19.35	-19.35	-100%	0.00	-	0.00	0.00	0.00	0.00	-	0	-	0.87	0.00	26.37	-26.37	-100%	-0.87	-100%	
Freshmen	1,196.47	1,132.20	2,978.74	-1,846.54	-62%	-64.27	-5%	16.13	8.47	91.81	-83.34	-91%	-7.66	-47%	3.20	5.06	1.75	3.31	189%	2	58%	1,215.80	1,145.73	3,072.30	-1,926.57	-63%	-70.07	-6%	
Sophomores	907.87	915.00	2,331.89	-1,416.89	-61%	7.13	1%	19.07	20.47	99.84	-79.37	-79%	1.40	7%	4.20	0.00	4.84	-4.84	-100%	-4	-100%	931.14	935.47	2,436.57	-1,501.10	-62%	4.33	0%	
Juniors	2,453.87	2,472.80	3,890.47	-1,417.67	-36%	18.93	1%	113.73	102.53	139.84	-37.31	-27%	-11.20	-10%	7.13	5.20	11.88	-6.68	-56%	-2	-27%	2,574.73	2,580.53	4,042.19	-1,461.66	-36%	5.80	0%	
Seniors	3,674.20	3,904.13	4,941.14	-1,037.01	-21%	229.93	6%	168.47	178.33	175.45	2.88	2%	9.86	6%	10.60	9.93	8.80	1.13	13%	-1	-6%	3,853.27	4,092.39	5,125.39	-1,033.00	-20%	239.12	6%	
PostBac	9.73	8.00	46.63	-38.63	-83%	-1.73	-18%	1.87	0.80	3.61	-2.81	-78%	-1.07	-57%	0.00	0.00	1.79	-1.79	-100%	0	-	11.60	8.80	52.03	-43.23	-83%	-2.80	-24%	
PostBac Cr	119.80	151.40	346.51	-195.11	-56%	31.60	26%	0.00	0.00	0.00	0.00	-	0.00	-	0.00	0.00	0.00	0.00	-	0	-	119.80	151.40	346.51	-195.11	-56%	31.60	26%	
Masters	661.41	625.25	1,370.02	-744.77	-54%	-36.16	-5%	82.00	58.33	175.00	-116.67	-67%	-23.67	-29%	7.33	7.00	7.92	-0.92	-12%	0	-5%	750.74	690.58	1,552.93	-862.35	-56%	-60.16	-8%	
Doctoral	10.50	0.00	54.80	-54.80	-100%	-10.50	-100%	0.00	0.00	0.00	0.00	-	0.00	-	0.00	0.00	0.00	0.00	-	0	-	10.50	0.00	54.80	-54.80	-100%	-10.50	-100%	
Return fr Absence	2.67	0.87	18.44	-17.57	-95%	-1.80	-67%	0.00	0.00	0.92	-0.92	-100%	0.00	-	0.00	0.00	0.00	0.00	-	0	-	2.67	0.87	19.36	-18.49	-96%	-1.80	-67%	
Transitory	0.00	1.87	144.86	-142.99	-99%	1.87	-	11.20	4.73	44.39	-39.66	-89%	-6.47	-58%	4.33	8.20	12.74	-4.54	-36%	4	89%	15.53	14.80	201.99	-187.19	-93%	-0.73	-5%	
Total FTES	9,037.39	9,211.52	16,130.52	-6,919.00	-43%	174.13	2%	412.47	373.66	750.20	-376.54	-50%	-38.81	-9%	36.79	35.39	49.71	-14.32	-29%	-1	-4%	9,486.65	9,620.57	16,930.44	-7,309.87	-43%	133.92	1%	
Mean Unit Load																													
FT Freshmen	13.05	-	13.17	-	-	-	-	-	-	13.82	-	-	-	-	-	-	-	-	-	-	-	-	-	-	-	-	-		
Freshmen	14.88	14.81	13.17	1.64	12%	-0.07	-0.5%	13.22	14.09	13.84	0.25	2%	0.86	6.5%	14.12	14.16	13.65	0.51	4%	0.04	0.3%	14.83	14.80	13.19	1.60	12%	-0.04	-0.3%	
Sophomores	14.67	14.59	13.17	1.42	11%	-0.09	-0.6%	13.62	14.61	13.83	0.78	6%	0.99	7.2%	15.75	13.05	13.65	-0.60	-4%	-2.70	-17.1%	14.66	14.58	13.20	1.39	11%	-0.07	-0.5%	
Juniors	13.87	13.82	13.17	0.65	5%	-0.05	-0.4%	13.76	14.37	13.84	0.54	4%	0.62	4.5%	15.28	15.60	13.65	1.95	14%	0.32	2.1%	13.87	13.84	13.19	0.65	5%	-0.03	-0.2%	
Seniors	13.13	13.13	13.17	-0.04	0%	0.00	0.0%	14.12	14.38	13.83	0.55	4%	0.26	1.9%	15.90	13.75	13.65	0.10	1%	-2.15	-13.5%	13.18	13.18	13.19	-0.01	0%	0.00	0.0%	
PostBac	9.12	9.84	13.17	-3.33	-25%	0.72	7.9%	14.03	12.00	13.91	-1.91	-14%	-2.03	-14.4%	-	-	13.65	-	-	-	-	9.67	10.00	13.22	-3.22	-24%	0.33	3.4%	
PostBac Cr	13.12	12.62	13.17	-0.55	-4%	-0.50	-3.8%	-	-	-	-	-	-	-	-	-	-	-	-	-	-	13.12	12.62	13.17	-0.55	-4%	-0.50	-3.8%	
Masters	9.50	9.22	10.54	-1.31	-12%	-0.28	-3.0%	9.84	9.09	11.06	-1.97	-18%	-0.75	-7.6%	9.77	8.40	10.92	-2.52	-23%	-1.37	-14.1%	9.54	9.20	10.59	-1.39	-13%	-0.34	-3.6%	
Doctoral	8.40	-	10.54	-	-	-	-	-	-	-	-	-	-	-	-	-	-	-	-	-	-	-	-	-	-	-	-		
Total	13.36	13.31	12.94	0.37	3%	-0.06	-0.4%	13.00	13.37	13.18	0.19	1%	0.37	2.9%	13.94	12.75	13.22	-0.47	-4%	-1.19	-8.6%	13.35	13.31	12.95	0.36	3%	-0.04	-0.3%	
FTES College of Disc																													
A&L	1,882.48	1,850.32	-	-	-	-32.16	-2%	66.60	46.87	-	-	-	-19.73	-30%	7.53	6.20	-	-	-	-1.33	-18%	1,956.61	1,903.39	4,404.13	-2,500.74	-57%	-53.22	-3%	
BPA	1,386.80	1,369.40	-	-	-	-17.40	-1%	218.87	220.67	-	-	-	1.80	1%	7.73	10.33	-	-	-	2.60	34%	1,613.40	1,600.40	2,207.89	-607.49	-28%	-13.00	-1%	
Educ	435.30	490.85	-	-	-	55.55	13%	21.00	13.00	-	-	-	-8.00	-38%	1.33	1.00	-	-	-	-0.33	-25%	457.63	504.85	1,043.93	-539.08	-52%	47.22	10%	
NSci	2,833.80	2,941.90	-																										

Comparing 11/10/2015 to 83 Days to Winter 2017 Census on: 1/30/2017

	Resident								Non-Resident Foreign								Non-Resident USA								Total							
	2015	2016	Trat	Trat Δ	Trat % Δ	N Δ	% Δ		2015	2016	Trat	Trat Δ	Trat % Δ	N Δ	% Δ		2015	2016	Trat	Trat Δ	Trat % Δ	N Δ	% Δ		2015	2016	Trat	Trat Δ	Trat % Δ	N Δ	% Δ	
New Students																																
FT Freshmen	1	0	8	-8	-100%	-1	-100%		0	0	21	-21	-100%	0	-		0	0	0	0	-	0	-		1	0	29	-29	-100%	-1	-100%	
LD Transfer	2	0	8	-8	-100%	-2	-100%		0	0	11	-11	-100%	0	-		0	0	1	-1	-100%	0	-		2	0	19	-19	-100%	-2	-100%	
UD Transfer	2	7	19	-12	-63%	5	250%		0	1	10	-9	-89%	1	-		1	0	3	-3	-100%	-1	-100%		3	8	31	-23	-74%	5	167%	
PostBac	0	0	2	-2	-100%	0	-		0	0	0	0	-	0	-		0	0	1	-1	-100%	0	-		0	0	3	-3	-100%	0	-	
PostBac Cr	0	0	60	-60	-100%	0	-		0	0	0	0	-	0	-		0	0	0	0	-	0	-		0	0	60	-60	-100%	0	-	
Masters	26	34	105	-71	-68%	8	31%		2	2	19	-17	-89%	0	0%		1	1	1	0	0%	0	0%		29	37	125	-88	-70%	8	28%	
Doctoral	0	0	0	0	-	0	-		0	0	0	0	-	0	-		0	0	0	0	-	0	-		0	0	0	0	-	0	-	
Total	31	41	202	-161	-80%	10	32%		2	3	60	-57	-95%	1	50%		2	1	5	-4	-80%	-1	-50%		35	45	267	-222	-83%	10	29%	
Continue/Return																																
Freshmen	1,193	1,135	3,390	-2,255	-67%	-58	-5%		16	9	97	-88	-91%	-7	-44%		3	5	2	3	160%	2	67%		1,212	1,149	3,488	-2,339	-67%	-63	-5%	
Sophomores	647	692	2,651	-1,959	-74%	45	7%		11	11	101	-90	-89%	0	0%		3	0	5	-5	-100%	-3	-100%		661	703	2,757	-2,054	-74%	42	6%	
Juniors	1,471	1,613	4,414	-2,801	-63%	142	10%		81	77	143	-66	-46%	-4	-5%		6	5	12	-7	-57%	-1	-17%		1,558	1,695	4,569	-2,874	-63%	137	9%	
Seniors	4,150	4,404	5,626	-1,222	-22%	254	6%		176	186	189	-3	-2%	10	6%		9	10	9	1	15%	1	11%		4,335	4,600	5,824	-1,224	-21%	265	6%	
PostBac	4	2	51	-49	-96%	-2	-50%		0	0	4	-4	-100%	0	-		0	0	1	-1	-100%	0	-		4	2	56	-54	-96%	-2	-50%	
PostBac Cr	6	8	335	-327	-98%	2	33%		0	0	0	0	-	0	-		0	0	0	0	-	0	-		6	8	335	-327	-98%	2	33%	
Masters	760	738	1,456	-718	-49%	-22	-3%		91	69	171	-102	-60%	-22	-24%		8	7	8	-1	-9%	-1	-13%		859	814	1,634	-820	-50%	-45	-5%	
Doctoral	1	0	62	-62	-100%	-1	-100%		0	0	0	0	-	0	-		0	0	0	0	-	0	-		1	0	62	-62	-100%	-1	-100%	
Return fr Absence	4	1	21	-20	-95%	-3	-75%		0	0	1	-1	-100%	0	-		0	0	0	0	-	0	-		4	1	22	-21	-95%	-3	-75%	
Transitory	0	3	165	-162	-98%	3	-		14	5	48	-43	-90%	-9	-64%		5	9	14	-5	-36%	4	80%		19	17	227	-210	-93%	-2	-11%	
Total	8,236	8,596	18,171	-9,575	-53%	360	4%		389	357	753	-396	-53%	-32	-8%		34	36	50	-14	-27%	2	6%		8,659	8,989	18,975	-9,986	-53%	330	4%	
Total Headcount	8,267	8,637	18,373	-9,736	-53%	370	4%		391	360	813	-453	-56%	-31	-8%		36	37	55	-18	-32%	1	3%		8,694	9,034	19,242	-10,208	-53%	340	4%	
FTES All Students																																
FT Freshmen	0.33	0.00	7.02	-7.02	-100%	-0.33	-100%		0.00	0.00	19.35	-19.35	-100%	0.00	-		0.00	0.00	0.00	0.00	-	0	-		0.33	0.00	26.37	-26.37	-100%	-0.33	-100%	
Freshmen	1,184.74	1,120.74	2,978.74	-1,858.00	-62%	-64.00	-5%		16.13	8.47	91.81	-83.34	-91%	-7.66	-47%		3.20	5.06	1.75	3.31	189%	2	58%		1,204.07	1,134.27	3,072.30	-1,938.03	-63%	-69.80	-6%	
Sophomores	647.67	682.53	2,331.89	-1,649.36	-71%	34.86	5%		10.87	11.00	99.84	-88.84	-89%	0.13	1%		3.07	0.00	4.84	-4.84	-100%	-3	-100%		661.61	693.53	2,436.57	-1,743.04	-72%	31.92	5%	
Juniors	1,387.60	1,540.13	3,890.47	-2,350.34	-60%	152.53	11%		78.40	77.47	139.84	-62.37	-45%	-0.93	-1%		6.20	5.20	11.88	-6.68	-56%	-1	-16%		1,472.20	1,622.80	4,042.19	-2,419.39	-60%	150.60	10%	
Seniors	3,623.87	3,835.67	4,941.14	-1,105.47	-22%	211.80	6%		165.67	178.27	175.45	2.82	2%	12.60	8%		10.60	9.60	8.80	0.80	9%	-1	-9%		3,800.14	4,023.54	5,125.39	-1,101.85	-21%	223.40	6%	
PostBac	2.67	1.07	46.63	-45.56	-98%	-1.60	-60%		0.00	0.00	3.61	-3.61	-100%	0.00	-		0.00	0.00	1.79	-1.79	-100%	0	-		2.67	1.07	52.03	-50.96	-98%	-1.60	-60%	
PostBac Cr	5.53	7.60	346.51	-338.91	-98%	2.07	37%		0.00	0.00	0.00	0.00	-	0.00	-		0.00	0.00	0.00	0.00	-	0	-		5.53	7.60	346.51	-338.91	-98%	2.07	37%	
Masters	616.41	594.84	1,370.02	-775.18	-57%	-21.57	-3%		76.33	52.00	175.00	-123.00	-70%	-24.33	-32%		7.33	6.00	7.92	-1.92	-24%	-1	-18%		700.07	652.84	1,552.93	-900.09	-58%	-47.23	-7%	
Doctoral	1.17	0.00	54.80	-54.80	-100%	-1.17	-100%		0.00	0.00	0.00	0.00	-	0.00	-		0.00	0.00	0.00	0.00	-	0	-		1.17	0.00	54.80	-54.80	-100%	-1.17	-100%	
Return fr Absence	2.53	0.33	18.44	-18.11	-98%	-2.20	-87%		0.00	0.00	0.92	-0.92	-100%	0.00	-		0.00	0.00	0.00	0.00	-	0	-		2.53	0.33	19.36	-19.03	-98%	-2.20	-87%	
Transitory	0.00	1.87	144.86	-142.99	-99%	1.87	-		10.67	4.73	44.39	-39.66	-89%	-5.94	-56%		4.33	8.20	12.74	-4.54	-36%	4	89%		15.00	14.80	201.99	-187.19	-93%	-0.20	-1%	
Total FTES	7,472.52	7,784.78	16,130.52	-8,345.74	-52%	312.26	4%		358.07	331.94	750.20	-418.26	-56%	-26.13	-7%		34.73	34.06	49.71	-15.65	-31%	-1	-2%		7,865.32	8,150.78	16,930.44	-8,779.66	-52%	285.46	4%	
Mean Unit Load																																
FT Freshmen	4.95	-	13.17	-	-	-	-		-	-	13.82	-	-	-	-		-	-	-	-	-	-	-		4.95	-	13.64	-	-	-	-	
Freshmen	14.87	14.80	13.17	1.63	12%	-0.07	-0.5%		13.40	14.09	13.84	0.25	2%	0.69	5.1%		14.12	14.16	13.65	0.51	4%	0.04	0.3%		14.83	14.79	13.19	1.59	12%	-0.04	-0.3%	
Sophomores	15.02	14.79	13.17	1.63	12%	-0.22	-1.5%		14.82	14.92	13.83	1.09	8%	0.10	0.7%		15.35	13.05	13.65	-0.60	-4%	-2.30	-15.0%		15.01	14.79	13.20	1.60	12%	-0.22	-1.5%	
Juniors	14.14	14.29	13.17	1.12	8%	0.15	1.0%		14.52	15.09	13.84	1.25	9%	0.57	3.9%		15.50	15.60	13.65	1.95	14%	0.10	0.6%		14.16	14.33	13.19	1.13	9%	0.16	1.1%	
Seniors	13.10	13.06	13.17	-0.11	-1%	-0.04	-0.3%		14.12	14.30	13.83	0.47	3%	0.18	1.3%		15.90	14.55	13.65	0.90	7%	-1.35	-8.5%		13.14	13.11	13.19	-0.08	-1%	-0.03	-0.3%	
PostBac	10.01	8.00	13.17	-5.17	-39%	-2.01	-20.1%		-	-	13.91	-	-	-	-		-	-	13.65	-	-	-	-		10.01	8.00	13.22	-5.22	-39%	-2.01	-20.1%	
PostBac Cr	13.83	14.25	13.17	1.08	8%	0.42	3.1%		-	-	-	-	-	-	-		-	-	-	-	-	-	-		13.83	14.25	13.17	1.08	8%	0.42	3.1%	
Masters	9.40	9.24	10.54	-1.30	-12%	-0.16	-1.7%		9.85	8.79	11.06	-2.27	-21%	-1.06	-10.8%		9.77	9.00	10.92	-1.92	-18%	-0.77	-7.9%		9.45	9.20	10.59	-1.39	-13%	-0.25	-2.6%	
Doctoral	14.04	-	10.54	-	-	-	-		-	-	-	-	-	-	-		-	-	-	-	-	-	-		14.04	-	10.54	-	-	-	-	
Total	13.33	13.31	12.94	0.38	3%	-0.02	-0.2%		13.15	13.40	13.18	0.21	2%	0.25	1.9%		13.86	13.33	13.22	0.11	1%	-0.53	-3.9%		13.33	13.32	12.95	0.37	3%	-0.01	-0.1%	
FTES College of Disc																																
A&L	1,581.50	1,600.23	-	-	-	18.73	1%		58.																							

Comparing 11/9/2015 to 84 Days to Winter 2017 Census on: 1/30/2017

	Resident						Non-Resident Foreign						Non-Resident USA						Total										
	2015	2016	Trat	Trat Δ	Trat % Δ	N Δ	% Δ	2015	2016	Trat	Trat Δ	Trat % Δ	N Δ	% Δ	2015	2016	Trat	Trat Δ	Trat % Δ	N Δ	% Δ	2015	2016	Trat	Trat Δ	Trat % Δ	N Δ	% Δ	
New Students																													
FT Freshmen	0	0	8	-8	-100%	0	-	0	0	21	-21	-100%	0	-	0	0	0	0	-	0	-	0	0	29	-29	-100%	0	-	
LD Transfer	2	0	8	-8	-100%	-2	-100%	0	0	11	-11	-100%	0	-	0	0	1	-1	-100%	0	-	2	0	19	-19	-100%	-2	-100%	
UD Transfer	2	6	19	-13	-68%	4	200%	0	1	10	-9	-89%	1	-	1	0	3	-3	-100%	-1	-100%	3	7	31	-24	-77%	4	133%	
PostBac	0	0	2	-2	-100%	0	-	0	0	0	0	-	0	-	0	0	1	-1	-100%	0	-	0	0	3	-3	-100%	0	-	
PostBac Cr	0	0	60	-60	-100%	0	-	0	0	0	0	-	0	-	0	0	0	0	-	0	-	0	0	60	-60	-100%	0	-	
Masters	23	30	105	-75	-71%	7	30%	1	2	19	-17	-89%	1	100%	1	0	1	-1	-100%	-1	-100%	25	32	125	-93	-74%	7	28%	
Doctoral	0	0	0	0	-	0	-	0	0	0	0	-	0	-	0	0	0	0	-	0	-	0	0	0	0	-	0	-	
Total	27	36	202	-166	-82%	9	33%	1	3	60	-57	-95%	2	200%	2	0	5	-5	-100%	-2	-100%	30	39	267	-228	-85%	9	30%	
Continue/Return																													
Freshmen	1,187	1,125	3,390	-2,265	-67%	-62	-5%	16	9	97	-88	-91%	-7	-44%	3	5	2	3	160%	2	67%	1,206	1,139	3,488	-2,349	-67%	-67	-6%	
Sophomores	646	686	2,651	-1,965	-74%	40	6%	11	11	101	-90	-89%	0	0%	3	0	5	-5	-100%	-3	-100%	660	697	2,757	-2,060	-75%	37	6%	
Juniors	1,451	1,564	4,414	-2,850	-65%	113	8%	79	77	143	-66	-46%	-2	-3%	5	4	12	-8	-65%	-1	-20%	1,535	1,645	4,569	-2,924	-64%	110	7%	
Seniors	4,071	4,316	5,626	-1,310	-23%	245	6%	171	181	189	-8	-4%	10	6%	9	10	9	1	15%	1	11%	4,251	4,507	5,824	-1,317	-23%	256	6%	
PostBac	4	2	51	-49	-96%	-2	-50%	0	0	4	-4	-100%	0	-	0	0	1	-1	-100%	0	-	4	2	56	-54	-96%	-2	-50%	
PostBac Cr	6	8	335	-327	-98%	2	33%	0	0	0	0	-	0	-	0	0	0	0	-	0	-	6	8	335	-327	-98%	2	33%	
Masters	714	695	1,456	-761	-52%	-19	-3%	83	61	171	-110	-64%	-22	-27%	7	7	8	-1	-9%	0	0%	804	763	1,634	-871	-53%	-41	-5%	
Doctoral	1	0	62	-62	-100%	-1	-100%	0	0	0	0	-	0	-	0	0	0	0	-	0	-	1	0	62	-62	-100%	-1	-100%	
Return fr Absence	4	1	21	-20	-95%	-3	-75%	0	0	1	-1	-100%	0	-	0	0	0	0	-	0	-	4	1	22	-21	-95%	-3	-75%	
Transitory	0	3	165	-162	-98%	3	-	11	4	48	-44	-92%	-7	-64%	5	9	14	-5	-36%	4	80%	16	16	227	-211	-93%	0	0%	
Total	8,084	8,400	18,171	-9,771	-54%	316	4%	371	343	753	-410	-54%	-28	-8%	32	35	50	-15	-29%	3	9%	8,487	8,778	18,975	-10,197	-54%	291	3%	
Total Headcount	8,111	8,436	18,373	-9,937	-54%	325	4%	372	346	813	-467	-57%	-26	-7%	34	35	55	-20	-36%	1	3%	8,517	8,817	19,242	-10,425	-54%	300	4%	
FTES All Students																													
FT Freshmen	0.00	0.00	7.02	-7.02	-100%	0.00	-	0.00	0.00	19.35	-19.35	-100%	0.00	-	0.00	0.00	0.00	0.00	-	0	-	0.00	0.00	26.37	-26.37	-100%	0.00	-	
Freshmen	1,178.54	1,111.60	2,978.74	-1,867.14	-63%	-66.94	-6%	15.46	8.46	91.81	-83.35	-91%	-7.00	-45%	3.20	5.07	1.75	3.32	189%	2	58%	1,197.20	1,125.13	3,072.30	-1,947.17	-63%	-72.07	-6%	
Sophomores	645.53	675.33	2,331.89	-1,656.56	-71%	29.80	5%	10.87	11.20	99.84	-88.64	-89%	0.33	3%	3.07	0.00	4.84	-4.84	-100%	-3	-100%	659.47	686.53	2,436.57	-1,750.04	-72%	27.06	4%	
Juniors	1,366.73	1,496.33	3,890.47	-2,394.14	-62%	129.60	9%	76.47	76.93	139.84	-62.91	-45%	0.46	1%	4.87	4.13	11.88	-7.75	-65%	-1	-15%	1,448.07	1,577.39	4,042.19	-2,464.80	-61%	129.32	9%	
Seniors	3,545.34	3,743.53	4,941.14	-1,197.61	-24%	198.19	6%	161.40	174.33	175.45	-1.12	-1%	12.93	8%	10.60	9.60	8.80	0.80	9%	-1	-9%	3,717.34	3,927.46	5,125.39	-1,197.93	-23%	210.12	6%	
PostBac	2.67	1.07	46.63	-45.56	-98%	-1.60	-60%	0.00	0.00	3.61	-3.61	-100%	0.00	-	0.00	0.00	1.79	-1.79	-100%	0	-	2.67	1.07	52.03	-50.96	-98%	-1.60	-60%	
PostBac Cr	5.53	7.60	346.51	-338.91	-98%	2.07	37%	0.00	0.00	0.00	0.00	-	0.00	-	0.00	0.00	0.00	0.00	-	0	-	5.53	7.60	346.51	-338.91	-98%	2.07	37%	
Masters	578.00	560.42	1,370.02	-809.60	-59%	-17.58	-3%	69.67	45.67	175.00	-129.33	-74%	-24.00	-34%	6.67	5.00	7.92	-2.92	-37%	-2	-25%	654.34	611.09	1,552.93	-941.84	-61%	-43.25	-7%	
Doctoral	1.17	0.00	54.80	-54.80	-100%	-1.17	-100%	0.00	0.00	0.00	0.00	-	0.00	-	0.00	0.00	0.00	0.00	-	0	-	1.17	0.00	54.80	-54.80	-100%	-1.17	-100%	
Return fr Absence	2.53	0.33	18.44	-18.11	-98%	-2.20	-87%	0.00	0.00	0.92	-0.92	-100%	0.00	-	0.00	0.00	0.00	0.00	-	0	-	2.53	0.33	19.36	-19.03	-98%	-2.20	-87%	
Transitory	0.00	1.87	144.86	-142.99	-99%	1.87	-	9.07	4.20	44.39	-40.19	-91%	-4.87	-54%	4.33	7.40	12.74	-5.34	-42%	3	71%	13.40	13.47	201.99	-188.52	-93%	0.07	1%	
Total FTES	7,326.04	7,598.08	16,130.52	-8,532.44	-53%	272.04	4%	342.94	320.79	750.20	-429.41	-57%	-22.15	-6%	32.74	31.20	49.71	-18.51	-37%	-2	-5%	7,701.72	7,950.07	16,930.44	-8,980.37	-53%	248.35	3%	
Mean Unit Load																													
FT Freshmen	-	-	13.17	-	-	-	-	-	-	13.82	-	-	-	-	-	-	-	-	-	-	-	-	-	13.64	-	-	-	-	
Freshmen	14.87	14.81	13.17	1.64	12%	-0.05	-0.4%	13.63	14.63	13.84	0.80	6%	1.00	7.4%	14.12	13.84	13.65	0.18	1%	-0.28	-2.0%	14.84	14.80	13.19	1.61	12%	-0.03	-0.2%	
Sophomores	14.99	14.77	13.17	1.60	12%	-0.22	-1.5%	14.82	15.15	13.83	1.32	10%	0.33	2.2%	15.35	14.95	13.65	-8.70	-64%	-10.40	-67.8%	14.99	14.76	13.20	1.56	12%	-0.23	-1.5%	
Juniors	14.12	14.32	13.17	1.15	9%	0.20	1.4%	14.52	14.99	13.84	1.15	8%	0.47	3.2%	14.61	15.49	13.65	1.83	13%	0.88	6.0%	14.14	14.36	13.19	1.16	9%	0.22	1.5%	
Seniors	13.06	13.00	13.17	-0.17	-1%	-0.06	-0.5%	14.16	14.37	13.83	0.54	4%	0.21	1.5%	15.90	14.55	13.65	0.90	7%	-1.35	-8.5%	13.11	13.06	13.19	-0.13	-1%	-0.05	-0.4%	
PostBac	10.01	8.00	13.17	-5.17	-39%	-2.01	-20.1%	-	-	13.91	-	-	-	-	-	-	13.65	-	-	-	-	10.01	8.00	13.22	-5.22	-39%	-2.01	-20.1%	
PostBac Cr	13.83	14.25	13.17	1.08	8%	0.42	3.1%	-	-	-	-	-	-	-	-	-	-	-	-	-	-	13.83	14.25	13.17	1.08	8%	0.42	3.1%	
Masters	9.40	9.27	10.54	-1.27	-12%	-0.13	-1.4%	9.95	8.70	11.06	-2.36	-21%	-1.25	-12.6%	10.01	8.57	10.92	-2.35	-22%	-1.43	-14.3%	9.46	9.22	10.59	-1.38	-13%	-0.24	-2.5%	
Doctoral	14.04	-	10.54	-	-	-	-	-	-	-	-	-	-	-	-	-	-	-	-	-	-	14.04	-	10.54	-	-	-	-	
Total	13.33	13.31	12.94	0.38	3%	-0.02	-0.2%	13.27	13.51	13.18	0.33	2%	0.24	1.8%	13.86	12.94	13.22	-0.27	-2%	-0.91	-6.6%	13.33	13.32	12.95	0.37	3%	-0.02	-0.1%	
FTES College of Disc																													
A&L	1,549.97	1,566.43	-	-	-	16.46	1%	55.80	41.80	-	-	-	-14.00	-25%	6.67	5.93	-	-	-	-0.74	-11%	1,612.44	1,614.16	4,404.13	-2,789.97	-63%	1.72	0%	
BPA	1,141.93	1,123.00	-	-	-	-18.93	-2%	183.87	191.87	-	-	-	8.00	4%	7.13	8.60	-	-	-	1.47	21%	1,332.93	1,323.47	2,207.89	-884.42	-40%	-9.46	-1%	
Educ	281.18	320.13	-	-	-	38.95	14%	17.67	7.67	-	-	-	-10.00	-57%	1.33	0.33	-	-	-	-1.00	-75%	3							

Comparing 11/6/2015 to 87 Days to Winter 2017 Census on: 1/30/2017

	Resident								Non-Resident Foreign					Non-Resident USA					Total							
	2015	2016	Trat	Trat Δ	Trat % Δ	N Δ	% Δ	2015	2016	Trat	Trat Δ	Trat % Δ	N Δ	% Δ	2015	2016	Trat	Trat Δ	Trat % Δ	N Δ	% Δ					
New Students																										
FT Freshmen	0	0	8	-8	-100%	0	-	0	0	21	-21	-100%	0	-	0	0	0	0	-	0	-	0	0	29	-29	-100%
LD Transfer	2	0	8	-8	-100%	-2	-100%	0	0	11	-11	-100%	0	-	0	0	1	-1	-100%	0	-	2	0	19	-19	-100%
UD Transfer	2	6	19	-13	-68%	4	200%	0	0	10	-10	-100%	0	-	0	0	3	-3	-100%	0	-	2	6	31	-25	-81%
PostBac	0	0	2	-2	-100%	0	-	0	0	0	0	-	0	-	0	0	1	-1	-100%	0	-	0	0	3	-3	-100%
PostBac Cr	0	0	60	-60	-100%	0	-	0	0	0	0	-	0	-	0	0	0	0	-	0	-	0	0	60	-60	-100%
Masters	22	22	105	-83	-79%	0	0%	1	2	19	-17	-89%	1	100%	0	0	1	-1	-100%	0	-	23	24	125	-101	-81%
Doctoral	0	0	0	0	-	0	-	0	0	0	0	-	0	-	0	0	0	0	-	0	-	0	0	0	0	-
Total	26	28	202	-174	-86%	2	8%	1	2	60	-58	-97%	1	100%	0	0	5	-5	-100%	0	-	27	30	267	-237	-89%
Continue/Return																										
Freshmen	1,155	1,093	3,390	-2,297	-68%	-62	-5%	14	8	97	-89	-92%	-6	-43%	2	4	2	2	108%	2	100%	1,171	1,105	3,488	-2,383	-68%
Sophomores	632	673	2,651	-1,978	-75%	41	6%	10	11	101	-90	-89%	1	10%	3	0	5	-5	-100%	-3	-100%	645	684	2,757	-2,073	-75%
Juniors	1,274	1,361	4,414	-3,053	-69%	87	7%	69	70	143	-73	-51%	1	1%	5	3	12	-9	-74%	-2	-40%	1,348	1,434	4,569	-3,135	-69%
Seniors	3,450	3,509	5,626	-2,117	-38%	59	2%	145	141	189	-48	-26%	-4	-3%	9	9	9	0	4%	0	0%	3,604	3,659	5,824	-2,165	-37%
PostBac	4	2	51	-49	-96%	-2	-50%	0	0	4	-4	-100%	0	-	0	0	1	-1	-100%	0	-	4	2	56	-54	-96%
PostBac Cr	6	8	335	-327	-98%	2	33%	0	0	0	0	-	0	-	0	0	0	0	-	0	-	6	8	335	-327	-98%
Masters	605	613	1,456	-843	-58%	8	1%	70	50	171	-121	-71%	-20	-29%	7	7	8	-1	-9%	0	0%	682	670	1,634	-964	-59%
Doctoral	1	0	62	-62	-100%	-1	-100%	0	0	0	0	-	0	-	0	0	0	0	-	0	-	1	0	62	-62	-100%
Return fr Absence	4	1	21	-20	-95%	-3	-75%	0	0	1	-1	-100%	0	-	0	0	0	0	-	0	-	4	1	22	-21	-95%
Transitory	0	2	165	-163	-99%	2	-	11	4	48	-44	-92%	-7	-64%	5	8	14	-6	-43%	3	60%	16	14	227	-213	-94%
Total	7,131	7,262	18,171	-10,909	-60%	131	2%	319	284	753	-469	-62%	-35	-11%	31	31	50	-19	-38%	0	0%	7,481	7,577	18,975	-11,398	-60%
Total Headcount	7,157	7,290	18,373	-11,083	-60%	133	2%	320	286	813	-527	-65%	-34	-11%	31	31	55	-24	-43%	0	0%	7,508	7,607	19,242	-11,635	-60%
FTES All Students																										
FT Freshmen	0.00	0.00	7.02	-7.02	-100%	0.00	-	0.00	0.00	19.35	-19.35	-100%	0.00	-	0.00	0.00	0.00	0.00	-	0	-	0.00	0.00	26.37	-26.37	-100%
Freshmen	1,144.54	1,080.73	2,978.74	-1,898.01	-64%	-63.81	-6%	13.87	7.40	91.81	-84.41	-92%	-6.47	-47%	2.14	3.93	1.75	2.18	124%	2	84%	1,160.55	1,092.06	3,072.30	-1,980.24	-64%
Sophomores	631.00	660.40	2,331.89	-1,671.49	-72%	29.40	5%	9.80	11.20	99.84	-88.64	-89%	1.40	14%	3.07	0.00	4.84	-4.84	-100%	-3	-100%	643.87	671.60	2,436.57	-1,764.97	-72%
Juniors	1,207.00	1,307.93	3,890.47	-2,582.54	-66%	100.93	8%	67.27	68.67	139.84	-71.17	-51%	1.40	2%	4.87	3.07	11.88	-8.81	-74%	-2	-37%	1,279.14	1,379.67	4,042.19	-2,662.52	-66%
Seniors	3,000.47	3,056.47	4,941.14	-1,884.67	-38%	56.00	2%	138.33	133.87	175.45	-41.58	-24%	-4.46	-3%	9.80	8.53	8.80	-0.27	-3%	-1	-13%	3,148.60	3,198.87	5,125.39	-1,926.52	-38%
PostBac	2.67	1.07	46.63	-45.56	-98%	-1.60	-60%	0.00	0.00	3.61	-3.61	-100%	0.00	-	0.00	0.00	1.79	-1.79	-100%	0	-	2.67	1.07	52.03	-50.96	-98%
PostBac Cr	5.13	7.33	346.51	-339.18	-98%	2.20	43%	0.00	0.00	0.00	0.00	-	0.00	-	0.00	0.00	0.00	0.00	-	0	-	5.13	7.33	346.51	-339.18	-98%
Masters	493.33	492.09	1,370.02	-877.93	-64%	-1.24	0%	59.67	38.00	175.00	-137.00	-78%	-21.67	-36%	6.00	5.00	7.92	-2.92	-37%	-1	-17%	559.09	535.09	1,552.93	-1,017.84	-66%
Doctoral	1.17	0.00	54.80	-54.80	-100%	-1.17	-100%	0.00	0.00	0.00	0.00	-	0.00	-	0.00	0.00	0.00	0.00	-	0	-	1.17	0.00	54.80	-54.80	-100%
Return fr Absence	2.53	0.33	18.44	-18.11	-98%	-2.20	-87%	0.00	0.00	0.92	-0.92	-100%	0.00	-	0.00	0.00	0.00	0.00	-	0	-	2.53	0.33	19.36	-19.03	-98%
Transitory	0.00	0.80	144.86	-144.06	-99%	0.80	-	8.80	4.20	44.39	-40.19	-91%	-4.60	-52%	4.33	6.87	12.74	-5.87	-46%	3	59%	13.13	14.87	201.99	-190.12	-94%
Total FTES	6,487.84	6,607.15	16,130.52	-9,523.37	-59%	119.31	2%	297.74	263.34	750.20	-486.86	-65%	-34.40	-12%	30.21	27.40	49.71	-22.31	-45%	-3	-9%	6,815.79	6,897.89	16,930.44	-10,032.55	-59%
Mean Unit Load																										
FT Freshmen	-	-	13.17	-	-	-	-	-	-	13.82	-	-	-	-	-	-	-	-	-	-	-	-	-	13.64	-	-
Freshmen	14.84	14.82	13.17	1.65	13%	-0.02	-0.1%	13.60	14.51	13.84	0.67	5%	0.90	6.6%	13.86	13.70	13.65	0.04	0%	-0.17	-1.2%	14.81	14.81	13.19	1.61	12%
Sophomores	14.98	14.72	13.17	1.55	12%	-0.26	-1.7%	14.70	15.15	13.83	1.32	10%	0.45	3.1%	15.35	9.00	13.65	-4.65	-34%	-6.35	-41.4%	14.97	14.72	13.20	1.52	12%
Juniors	14.20	14.38	13.17	1.21	9%	0.18	1.3%	14.62	14.72	13.84	0.88	6%	0.09	0.6%	14.61	15.35	13.65	1.70	12%	0.74	5.1%	14.22	14.40	13.19	1.21	9%
Seniors	13.04	13.05	13.17	-0.11	-1%	0.01	0.1%	14.31	14.24	13.83	0.41	3%	-0.07	-0.5%	16.33	14.40	13.65	0.75	5%	-1.93	-11.8%	13.10	13.10	13.19	-0.09	-1%
PostBac	10.01	8.00	13.17	-5.17	-39%	-2.01	-20.1%	-	-	13.91	-	-	-	-	-	-	13.65	-	-	-	-	10.01	8.00	13.22	-5.22	-39%
PostBac Cr	12.83	13.74	13.17	0.57	4%	0.92	7.2%	-	-	-	-	-	-	-	-	-	-	-	-	-	-	12.83	13.74	13.17	0.57	4%
Masters	9.42	9.29	10.54	-1.24	-12%	-0.13	-1.4%	10.09	8.77	11.06	-2.29	-21%	-1.32	-13.0%	10.29	8.57	10.92	-2.35	-22%	-1.71	-16.7%	9.50	9.24	10.59	-1.35	-13%
Doctoral	14.04	-	10.54	-	-	-	-	-	-	-	-	-	-	-	-	-	-	-	-	-	-	14.04	-	10.54	-	-
Total	13.39	13.39	12.94	0.46	4%	0.00	0.0%	13.40	13.41	13.18	0.23	2%	0.02	0.1%	14.04	12.77	13.22	-0.44	-3%	-1.26	-9.0%	13.39	13.39	12.95	0.44	3%
FTES College of Disc																										
A&L	1,377.53	1,381.15	-	-	-	3.62	0%	47.13	34.73	-	-	-	-12.40	-26%	6.40	4.93	-	-	-	-1.47	-23%	1,431.06	1,420.81	4,404.13	-2,983.32	-68%
BPA	1,007.20	956.27	-	-	-	-50.93	-5%	161.73	158.60	-	-	-	-3.13	-2%	6.33	6.73	-	-	-	0.40	6%	1,175.26	1,121.60	2,207.89	-1,086.29	-49%
Educ	241.48	274.52	-	-	-	33.04	14%	13.67	4.33	-	-	-	-9.34	-68%	1.33	0.33	-	-	-	-1.00	-75%	256.48	279.18	1,043.93	-764.75	-73%
NSci	2,153.75	2,184.08	-	-	-	30.33	1%	56.87	49.27	-	-	-	-7.60	-13%	9.67	11.53	-	-	-	1.86	19%	2,220.29	2,244.88	4,773.10	-2,528.22	-53%
SBS	1,678.00	1,792.40	-	-	-	114.40	7%	18.33	16.40	-	-	-	-1.93	-11%	6.47	3.87	-	-	-	-2.60	-40%	1,702.80	1,812.67	4,998.89	-3,186.22	-64%
UNV	29.87	18.73	-	-	-	-11.14	-37%	0.00	0.00	-	-	-	0.00	-	0.00	0.00	-	-	-	0.00	-	29.87	18.73	274.07	-255.34	-93%
Total	6,487.83	6,607.15	-	-	-	119.32	2%	297.73	26																	

Comparing 11/4/2015 to 11/2/2016 89 Days to Winter 2017 Census on: 1/30/2017

	Resident							Non-Resident Foreign					Non-Resident USA					Total											
	2015	2016	Trat	Trat Δ	Trat % Δ	N Δ	% Δ	2015	2016	Trat	Trat Δ	Trat % Δ	N Δ	% Δ	2015	2016	Trat	Trat Δ	Trat % Δ	N Δ	% Δ								
New Students																													
FT Freshmen	1	0	8	-8	-100%	-1	-100%	0	0	21	-21	-100%	0	-	0	0	0	0	-	0	-	1	0	29	-29	-100%	-1	-100%	
LD Transfer	1	0	8	-8	-100%	-1	-100%	0	0	11	-11	-100%	0	-	0	0	1	-1	-100%	0	-	1	0	19	-19	-100%	-1	-100%	
UD Transfer	1	4	19	-15	-79%	3	300%	0	0	10	-10	-100%	0	-	0	0	3	-3	-100%	0	-	1	4	31	-27	-87%	3	300%	
PostBac	0	0	2	-2	-100%	0	-	0	0	0	0	-	0	-	0	0	1	-1	-100%	0	-	0	0	3	-3	-100%	0	-	
PostBac Cr	0	0	60	-60	-100%	0	-	0	0	0	0	-	0	-	0	0	0	0	-	0	-	0	0	60	-60	-100%	0	-	
Masters	0	1	105	-104	-99%	1	-	0	0	19	-19	-100%	0	-	0	0	1	-1	-100%	0	-	0	1	125	-124	-99%	1	-	
Doctoral	0	0	0	0	-	0	-	0	0	0	0	-	0	-	0	0	0	0	-	0	-	0	0	0	0	-	0	-	
Total	3	5	202	-197	-98%	2	67%	0	0	60	-60	-100%	0	-	0	0	5	-5	-100%	0	-	3	5	267	-262	-98%	2	67%	
Continue/Return																													
Freshmen	1,074	1,025	3,390	-2,365	-70%	-49	-5%	11	7	97	-90	-93%	-4	-36%	2	3	2	1	56%	1	50%	1,087	1,035	3,488	-2,453	-70%	-52	-5%	
Sophomores	594	608	2,651	-2,043	-77%	14	2%	9	9	101	-92	-91%	0	0%	2	0	5	-5	-100%	-2	-100%	605	617	2,757	-2,140	-78%	12	2%	
Juniors	634	756	4,414	-3,658	-83%	122	19%	24	33	143	-110	-77%	9	38%	4	3	12	-9	-74%	-1	-25%	662	792	4,569	-3,777	-83%	130	20%	
Seniors	837	935	5,626	-4,691	-83%	98	12%	60	45	189	-144	-76%	-15	-25%	6	7	9	-2	-19%	1	17%	903	987	5,824	-4,837	-83%	84	9%	
PostBac	1	1	51	-50	-98%	0	0%	0	0	4	-4	-100%	0	-	0	0	1	-1	-100%	0	-	1	1	56	-55	-98%	0	0%	
PostBac Cr	4	7	335	-328	-98%	3	75%	0	0	0	0	-	0	-	0	0	0	0	-	0	-	4	7	335	-328	-98%	3	75%	
Masters	30	32	1,456	-1,424	-98%	2	7%	5	0	171	-171	-100%	-5	-100%	0	1	8	-7	-87%	1	-	35	33	1,634	-1,601	-98%	-2	-6%	
Doctoral	0	0	62	-62	-100%	0	-	0	0	0	0	-	0	-	0	0	0	0	-	0	-	0	0	62	-62	-100%	0	-	
Return fr Absence	0	0	21	-21	-100%	0	-	0	0	1	-1	-100%	0	-	0	0	0	0	-	0	-	0	0	22	-22	-100%	0	-	
Transitory	0	2	165	-163	-99%	2	-	6	3	48	-45	-94%	-3	-50%	3	7	14	-7	-50%	4	133%	9	12	227	-215	-95%	3	33%	
Total	3,174	3,366	18,171	-14,805	-81%	192	6%	115	97	753	-656	-87%	-18	-16%	17	21	50	-29	-58%	4	24%	3,306	3,484	18,975	-15,491	-82%	178	5%	
Total Headcount	3,177	3,371	18,373	-15,002	-82%	194	6%	115	97	813	-716	-88%	-18	-16%	17	21	55	-34	-62%	4	24%	3,309	3,489	19,242	-15,753	-82%	180	5%	
FTES All Students																													
FT Freshmen	1.13	0.00	7.02	-7.02	-100%	-1.13	-100%	0.00	0.00	19.35	-19.35	-100%	0.00	-	0.00	0.00	0.00	0.00	-	0	-	1.13	0.00	26.37	-26.37	-100%	-1.13	-100%	
Freshmen	1,058.27	1,009.80	2,978.74	-1,968.94	-66%	-48.47	-5%	11.74	5.87	91.81	-85.94	-94%	-5.87	-50%	2.13	3.00	1.75	1.25	71%	1	41%	1,072.14	1,018.67	3,072.30	-2,053.63	-67%	-53.47	-5%	
Sophomores	588.13	593.00	2,331.89	-1,738.89	-75%	4.87	1%	9.40	9.47	99.84	-90.37	-91%	0.07	1%	2.00	0.00	4.84	-4.84	-100%	-2	-100%	599.53	602.47	2,436.57	-1,834.10	-75%	2.94	0%	
Juniors	605.20	731.33	3,890.47	-3,159.14	-81%	126.13	21%	23.00	31.73	139.84	-108.11	-77%	8.73	38%	4.07	2.80	11.88	-9.08	-76%	-1	-31%	632.27	765.86	4,042.19	-3,276.33	-81%	133.59	21%	
Seniors	714.33	807.33	4,941.14	-4,133.81	-84%	93.00	13%	56.40	43.80	175.45	-131.65	-75%	-12.60	-22%	6.53	6.94	8.80	-1.86	-21%	0	6%	777.26	858.07	5,125.39	-4,267.32	-83%	80.81	10%	
PostBac	0.53	0.80	46.63	-45.83	-98%	0.27	51%	0.00	0.00	3.61	-3.61	-100%	0.00	-	0.00	0.00	1.79	-1.79	-100%	0	-	0.53	0.80	52.03	-51.23	-98%	0.27	51%	
PostBac Cr	3.40	6.27	346.51	-340.24	-98%	2.87	84%	0.00	0.00	0.00	0.00	-	0.00	-	0.00	0.00	0.00	0.00	-	0	-	3.40	6.27	346.51	-340.24	-98%	2.87	84%	
Masters	24.25	28.50	1,370.02	-1,341.52	-98%	4.25	18%	4.33	0.00	175.00	-175.00	-100%	-4.33	-100%	0.00	0.33	7.92	-7.59	-96%	0	-	28.58	28.83	1,552.93	-1,524.10	-98%	0.25	1%	
Doctoral	0.00	0.00	54.80	-54.80	-100%	0.00	-	0.00	0.00	0.00	0.00	-	0.00	-	0.00	0.00	0.00	0.00	-	0	-	0.00	0.00	54.80	-54.80	-100%	0.00	-	
Return fr Absence	0.00	0.00	18.44	-18.44	-100%	0.00	-	0.00	0.00	0.92	-0.92	-100%	0.00	-	0.00	0.00	0.00	0.00	-	0	-	0.00	0.00	19.36	-19.36	-100%	0.00	-	
Transitory	0.00	0.80	144.86	-144.06	-99%	0.80	-	3.13	3.07	44.39	-41.32	-93%	-0.06	-2%	3.20	5.80	12.74	-6.94	-54%	3	81%	6.33	9.67	201.99	-192.32	-95%	3.34	53%	
Total FTES	2,995.24	3,177.83	16,130.52	-12,952.69	-80%	182.59	6%	108.00	93.94	750.20	-656.26	-87%	-14.06	-13%	17.93	18.87	49.71	-30.84	-62%	1	5%	3,121.17	3,290.64	16,930.44	-13,639.80	-81%	169.47	5%	
Mean Unit Load																													
FT Freshmen	16.95	-	13.17	-	-	-	-	-	-	13.82	-	-	-	-	-	-	-	-	-	-	-	-	16.95	-	13.64	-	-	-	-
Freshmen	14.77	14.77	13.17	1.60	12%	0.00	0.0%	13.12	13.13	13.84	-0.72	-5%	0.00	0.0%	15.99	13.88	13.65	0.22	2%	-2.12	-13.2%	14.75	14.75	13.19	1.55	12%	0.00	0.0%	
Sophomores	14.85	14.63	13.17	1.46	11%	-0.22	-1.5%	15.67	15.55	13.83	1.72	12%	-0.12	-0.8%	15.00	13.05	13.65	-0.60	-4%	-1.95	-13.0%	14.86	14.64	13.20	1.45	11%	-0.22	-1.5%	
Juniors	14.30	14.47	13.17	1.30	10%	0.18	1.2%	14.38	14.42	13.84	0.58	4%	0.05	0.3%	15.26	14.00	13.65	0.35	3%	-1.26	-8.3%	14.30	14.47	13.19	1.28	10%	0.16	1.1%	
Seniors	12.80	12.92	13.17	-0.24	-2%	0.12	1.0%	14.10	14.60	13.83	0.77	6%	0.50	3.5%	16.33	14.01	13.65	0.35	3%	-2.32	-14.2%	12.91	13.01	13.19	-0.18	-1%	0.10	0.8%	
PostBac	7.95	9.98	13.17	-3.19	-24%	2.03	25.5%	-	-	13.91	-	-	-	-	-	13.65	-	-	-	-	-	-	7.95	9.98	13.22	-3.24	-25%	2.03	25.5%
PostBac Cr	12.75	13.44	13.17	0.27	2%	0.69	5.4%	-	-	-	-	-	-	-	-	-	-	-	-	-	-	-	12.75	13.44	13.17	0.27	2%	0.69	5.4%
Masters	9.70	10.36	10.54	-0.17	-2%	0.66	6.8%	10.39	-	11.06	-	-	-	-	3.96	10.92	-6.96	-64%	-	-	-	-	9.80	10.18	10.59	-0.42	-4%	0.38	3.8%
Doctoral	-	-	10.54	-	-	-	-	-	-	-	-	-	-	-	-	-	-	-	-	-	-	-	-	-	10.54	-	-	-	-
Total	14.12	14.12	12.94	1.18	9%	0.00	0.0%	13.97	14.53	13.18	1.34	10%	0.55	3.9%	15.82	13.43	13.22	0.21	2%	-2.39	-15.1%	14.12	14.12	12.95	1.18	9%	0.00	0.0%	
FTES College of Disc																													
A&L	801.80	824.33	-	-	-	22.53	3%	25.13	17.47	-	-	-	-7.66	-30%	3.00	2.67	-	-	-	-0.33	-11%	829.93	844.47	4,404.13	-3,559.66	-81%	14.54	2%	
BPA	309.40	318.60	-	-	-	9.20	3%	49.53	49.60	-	-	-	0.07	0%	3.20	4.00	-	-	-	0.80	25%	362.13	372.20	2,207.89	-1,835.69	-83%	10.07	3%	
Educ	31.60	41.50	-	-	-	9.90	31%	2.67	0.00	-	-	-	-2.67	-100%	0.00	0.33	-	-	-	0.33	-	34.27	41.83	1,043.93	-1,002.10	-96%	7.56	22%	
NSci	1,083.87	1,141.13	-	-	-	57.26	5%	22.00	17.67	-	-	-	-4.33	-20%	7.20	9.40	-	-	-	2.20	31%	1,113.07	1,168.20	4,773.10	-3,604.90	-76%	55.13	5%	
SBS	741.92	834.93	-	-	-	93.01	13%	8.67	9.20	-	-	-	0.53	6%	4.53	2.4													

Comparing 11/3/2015 to 11/1/2016		90 Days to Winter 2017 Census on: 1/30/2017																												
		Resident						Non-Resident Foreign						Non-Resident USA						Total										
		2015	2016	Trat	Trat Δ	Trat % Δ	N Δ	% Δ	2015	2016	Trat	Trat Δ	Trat % Δ	N Δ	% Δ	2015	2016	Trat	Trat Δ	Trat % Δ	N Δ	% Δ	2015	2016	Trat	Trat Δ	Trat % Δ	N Δ	% Δ	
New Students																														
FT Freshmen	1	0	8	-8	-100%	-1	-100%	0	0	21	-21	-100%	0	-	0	0	0	0	-	0	0	0	0	0	29	-29	-100%	-1	-100%	
LD Transfer	0	0	8	-8	-100%	0	-	0	0	11	-11	-100%	0	-	0	0	1	-1	-100%	0	-	0	0	19	-19	-100%	0	-	0	
UD Transfer	0	2	19	-17	-89%	2	-	0	0	10	-10	-100%	0	-	0	0	3	-3	-100%	0	-	0	0	31	-29	-94%	2	-	0	
PostBac	0	0	2	-2	-100%	0	-	0	0	0	0	-	0	-	0	0	1	-1	-100%	0	-	0	0	3	-3	-100%	0	-	0	
PostBac Cr	0	0	60	-60	-100%	0	-	0	0	0	0	-	0	-	0	0	0	0	-	0	-	0	0	60	-60	-100%	0	-	0	
Masters	0	1	105	-104	-99%	1	-	0	0	19	-19	-100%	0	-	0	0	1	-1	-100%	0	-	0	0	1	125	-124	-99%	1	-	0
Doctoral	0	0	0	0	-	0	-	0	0	0	0	-	0	-	0	0	0	0	-	0	-	0	0	0	0	0	-	0	-	0
Total	1	3	202	-199	-99%	2	200%	0	0	60	-60	-100%	0	-	0	0	5	-5	-100%	0	-	0	0	1	3	267	-264	-99%	2	200%
Continue/Return																														
Freshmen	456	542	3,390	-2,848	-84%	86	19%	3	2	97	-95	-98%	-1	-33%	2	1	2	-1	-48%	-1	-50%	461	545	3,488	-2,943	-84%	84	18%		
Sophomores	153	207	2,651	-2,444	-92%	54	35%	2	4	101	-97	-96%	2	100%	0	0	5	-5	-100%	0	-	155	211	2,757	-2,546	-92%	56	36%		
Juniors	289	340	4,414	-4,074	-92%	51	18%	8	21	143	-122	-85%	13	163%	3	0	12	-12	-100%	-3	-100%	300	361	4,569	-4,208	-92%	61	20%		
Seniors	499	585	5,626	-5,041	-90%	86	17%	32	32	189	-157	-83%	0	0%	4	5	9	-4	-42%	1	25%	535	622	5,824	-5,202	-89%	87	16%		
PostBac	1	1	51	-50	-98%	0	0%	0	0	4	-4	-100%	0	-	0	0	1	-1	-100%	0	-	1	1	56	-55	-98%	0	0%		
PostBac Cr	4	7	335	-328	-98%	3	75%	0	0	0	0	-	0	-	0	0	0	0	-	0	-	4	7	335	-328	-98%	3	75%		
Masters	22	28	1,456	-1,428	-98%	6	27%	5	0	171	-171	-100%	-5	-100%	0	0	8	-8	-100%	0	-	27	28	1,634	-1,606	-98%	1	4%		
Doctoral	0	0	62	-62	-100%	0	-	0	0	0	0	-	0	-	0	0	0	0	-	0	-	0	0	62	-62	-100%	0	-	0	
Return fr Absence	0	0	21	-21	-100%	0	-	0	0	1	-1	-100%	0	-	0	0	0	0	-	0	-	0	0	22	-22	-100%	0	-	0	
Transitory	0	0	165	-165	-100%	0	-	0	1	48	-47	-98%	1	-	0	0	14	-14	-100%	0	-	0	1	227	-22	-100%	1	-	0	
Total	1,424	1,710	18,171	-16,461	-91%	286	20%	50	60	753	-693	-92%	10	20%	9	6	50	-44	-88%	-3	-33%	1,483	1,776	18,975	-17,199	-91%	293	20%		
Total Headcount	1,425	1,713	18,373	-16,660	-91%	288	20%	50	60	813	-753	-93%	10	20%	9	6	55	-49	-89%	-3	-33%	1,484	1,779	19,242	-17,463	-91%	295	20%		
FTES All Students																														
FT Freshmen	0.33	0.00	7.02	-7.02	-100%	-0.33	-100%	0.00	0.00	19.35	-19.35	-100%	0.00	-	0.00	0.00	0.00	0.00	-	0	-	0.33	0.00	26.37	-26.37	-100%	-0.33	-100%		
Freshmen	439.13	529.60	2,978.74	-2,449.14	-82%	90.47	21%	3.07	1.53	91.81	-90.28	-98%	-1.54	-50%	2.13	1.07	1.75	-0.68	-39%	-1	-50%	444.33	532.20	3,072.30	-2,540.10	-83%	87.87	20%		
Sophomores	151.40	201.13	2,331.89	-2,130.76	-91%	49.73	33%	1.93	4.14	99.84	-95.70	-96%	2.21	115%	0.00	0.00	4.84	-4.84	-100%	0	-	153.33	205.27	2,436.57	-2,231.30	-92%	51.94	34%		
Juniors	267.87	323.20	3,890.47	-3,567.27	-92%	55.33	21%	8.73	20.60	139.84	-119.24	-85%	11.87	136%	2.60	0.00	11.88	-11.88	-100%	-3	-100%	279.20	343.80	4,042.19	-3,698.39	-91%	64.60	23%		
Seniors	412.93	496.33	4,941.14	-4,444.81	-90%	83.40	20%	29.33	30.33	175.45	-145.12	-83%	1.00	3%	4.00	4.60	8.80	-4.20	-48%	1	15%	446.26	531.26	5,125.39	-4,594.13	-90%	85.00	19%		
PostBac	0.53	0.87	46.63	-45.76	-98%	0.34	64%	0.00	0.00	3.61	-3.61	-100%	0.00	-	0.00	0.00	1.79	-1.79	-100%	0	-	0.53	0.87	52.03	-51.16	-98%	0.34	64%		
PostBac Cr	3.40	6.27	346.51	-340.24	-98%	2.87	84%	0.00	0.00	0.00	0.00	-	0.00	-	0.00	0.00	0.00	0.00	-	0	-	3.40	6.27	346.51	-340.24	-98%	2.87	84%		
Masters	16.25	23.67	1,370.02	-1,346.35	-98%	7.42	46%	4.33	0.00	175.00	-175.00	-100%	-4.33	-100%	0.00	0.00	7.92	-7.92	-100%	0	-	20.58	23.67	1,552.93	-1,529.26	-98%	3.09	15%		
Doctoral	0.00	0.00	54.80	-54.80	-100%	0.00	-	0.00	0.00	0.00	0.00	-	0.00	-	0.00	0.00	0.00	0.00	-	0	-	0.00	0.00	54.80	-54.80	-100%	0.00	-		
Return fr Absence	0.00	0.00	18.44	-18.44	-100%	0.00	-	0.00	0.00	0.92	-0.92	-100%	0.00	-	0.00	0.00	0.00	0.00	-	0	-	0.00	0.00	19.36	-19.36	-100%	0.00	-		
Transitory	0.00	0.00	144.86	-144.86	-100%	0.00	-	0.00	1.13	44.39	-43.26	-97%	1.13	-	0.00	0.00	12.74	-12.74	-100%	0	-	0.00	0.00	201.99	-200.86	-99%	1.13	-		
Total FTES	1,291.84	1,581.07	16,130.52	-14,549.45	-90%	289.23	22%	47.39	57.73	750.20	-692.47	-92%	10.34	22%	8.73	5.67	49.71	-44.04	-89%	-3	-35%	1,347.96	1,644.47	16,930.44	-15,285.97	-90%	296.51	22%		
Mean Unit Load																														
FT Freshmen	4.95	-	13.17	-	-	-	-	-	-	13.82	-	-	-	-	-	-	-	-	-	-	-	4.95	-	13.64	-	-	-	-		
Freshmen	14.45	14.66	13.17	1.49	11%	0.21	1.5%	15.35	11.48	13.84	-2.36	-17%	-3.88	-25.2%	15.98	16.05	13.65	2.40	18%	0.08	0.5%	14.46	14.65	13.19	1.45	11%	0.19	1.3%		
Sophomores	14.84	14.57	13.17	1.41	11%	-0.27	-1.8%	14.48	15.81	13.83	1.98	14%	1.34	9.2%	-	-	13.65	-	-	-	-	14.84	14.60	13.20	1.41	11%	-0.23	-1.6%		
Juniors	13.90	14.22	13.17	1.05	8%	0.31	2.3%	16.37	14.71	13.84	0.88	6%	-1.65	-10.1%	13.00	-	13.65	-	-	-	-	13.96	14.25	13.19	1.05	8%	0.29	2.0%		
Seniors	12.41	12.70	13.17	-0.46	-4%	0.29	2.4%	13.75	14.22	13.83	0.39	3%	0.47	3.4%	15.00	13.80	13.65	0.15	1%	-1.20	-8.0%	12.51	12.79	13.19	-0.40	-3%	0.28	2.2%		
PostBac	7.95	13.05	13.17	-0.12	-1%	5.10	64.2%	-	-	13.91	-	-	-	-	-	-	13.65	-	-	-	-	7.95	13.05	13.22	-0.17	-1%	5.10	64.2%		
PostBac Cr	12.75	13.44	13.17	0.27	2%	0.69	5.4%	-	-	-	-	-	-	-	-	-	-	-	-	-	-	12.75	13.44	13.17	0.27	2%	0.69	5.4%		
Masters	8.86	9.79	10.54	-0.74	-7%	0.93	10.5%	10.39	-	11.06	-	-	-	-	-	-	10.92	-	-	-	-	9.15	9.79	10.59	-0.80	-8%	0.65	7.1%		
Doctoral	-	-	10.54	-	-	-	-	-	-	-	-	-	-	-	-	-	-	-	-	-	-	-	-	10.54	-	-	-	-		
Total	13.56	13.80	12.94	0.87	7%	0.24	1.8%	13.96	14.43	13.18	1.25	9%	0.48	3.4%	14.55	14.18	13.22	0.96	7%	-0.38	-2.6%	13.58	13.83	12.95	0.88	7%	0.24	1.8%		
FTES College of Disc																														