



Units < 6.1	Resident	NR Foreign	NR USA	Total
Undergrad	385	26	4	415
PostB	15	0	0	15
PostB Cr	15	0	0	15
Masters	297	14	5	316
Doctoral	29	0	0	29
<b>Total</b>	<b>741</b>	<b>40</b>	<b>9</b>	<b>790</b>

Units > 6.0	Resident	NR Foreign	NR USA	Total
Undergrad	15215	528	48	15791
PostB	23	3	0	26
PostB Cr	338	0	3	341
Masters	1213	101	16	1330
Doctoral	36	1	0	37
<b>Total</b>	<b>16825</b>	<b>633</b>	<b>67</b>	<b>17525</b>

1/18/2019

10 Days to Winter 2019 Census on:

1/28/2019

**Resident Headcount & FTE**

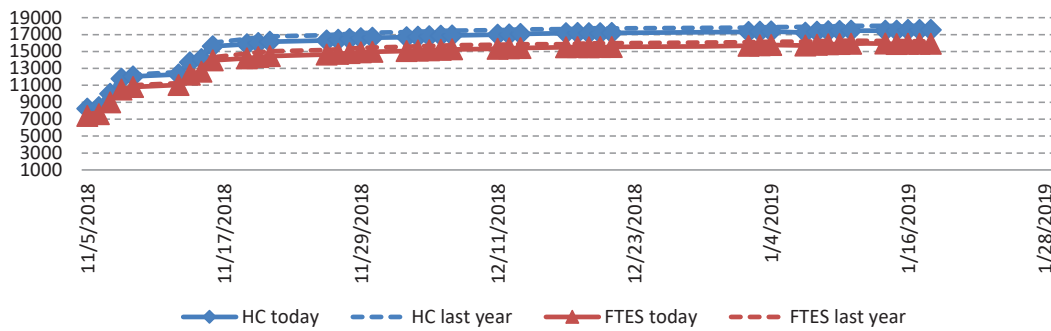

**Resident Mean Unit Load**

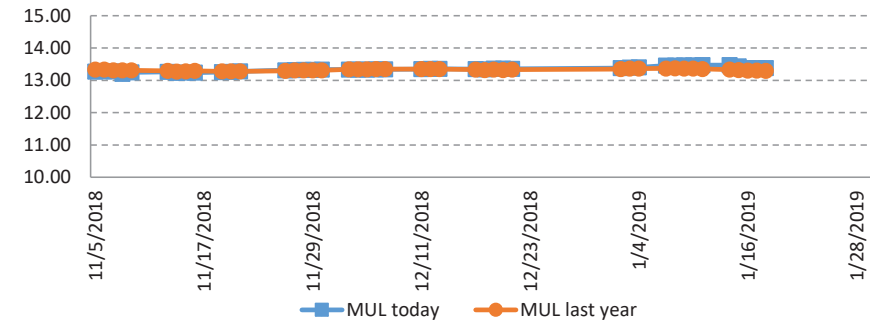

**Non-Res Foreign Headcount & FTE**

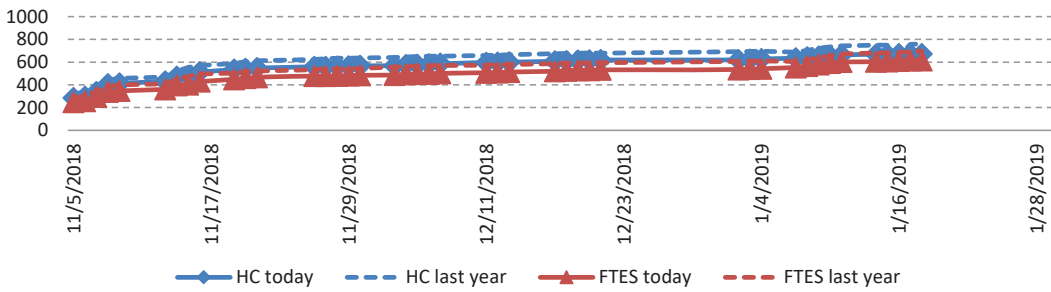

**Non-Res Foreign Mean Unit Load**

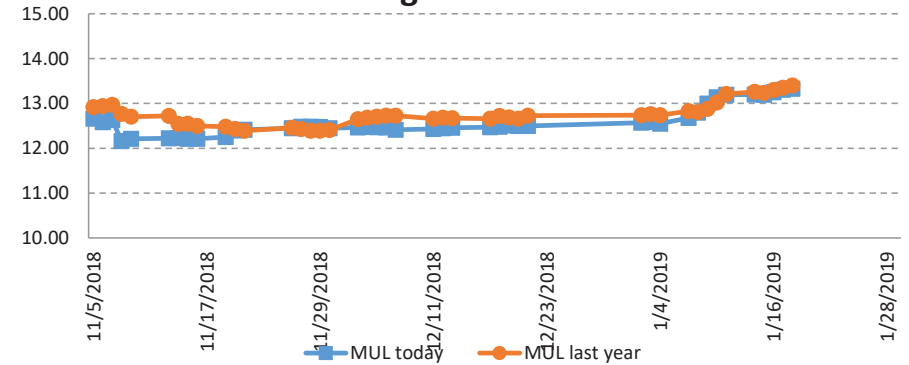

Comparing 1/17/2019 to 1/17/2019		11 Days to Winter 2019 Census on: 1/28/2019											Total										
		Resident				Non-Resident Foreign				Non-Resident USA				Total									
		2018	2019	Trat	Trat %	N A	% A	2018	2019	Trat	Trat %	N A	% A	2018	2019	Trat	Trat %	N A	% A				
<b>New Students</b>																							
FT Freshmen	1	2	9	-7	-78%	1	100%	10	9	21	-12	-57%	-1	-10%	0	0	0	0	0				
UD Transfer	2	2	3	-1	-33%	0	0%	13	8	11	-3	-24%	-5	-38%	2	0	1	-1	-100%				
PostBac Cr	21	16	30	-14	-47%	-5	-24%	9	9	10	-1	-5%	0	0%	2	1	3	-2	-60%				
Masters	2	0	3	-3	-100%	-2	-100%	1	0	1	-1	-100%	-1	-100%	0	0	1	-1	-100%				
Doctoral	62	79	62	17	27%	2	2%	0	0	0	0	0	0	0	1	1	0	1	2				
Total	110	112	107	5	5%	0	0%	12	7	19	-12	-63%	-5	-42%	0	3	1	2	200%				
Total	198	211	214	-3	-1%	13	7%	45	33	61	-28	-45%	-12	-27%	5	5	5	1	11%				
<b>Continue/Return</b>																							
Freshmen	2,928	2,907	2,969	-62	-2%	-21	-1%	53	23	71	-48	-67%	-30	-57%	5	2	2	0	-7%				
Sophomores	2,712	2,503	2,665	-162	-6%	-209	-8%	107	85	96	-11	-11%	-22	-21%	3	4	5	-1	-26%				
Juniors	4,427	4,386	4,350	36	1%	-41	-1%	147	141	128	13	10%	-6	-4%	11	18	13	5	39%				
Seniors	5,943	5,667	5,683	-16	0%	-276	-5%	248	254	253	1	1%	6	2%	13	15	10	5	55%				
PostBac	27	17	19	-2	-12%	-10	-37%	2	3	1	2	123%	1	50%	0	0	1	-1	-100%				
PostBac Cr	358	270	342	-72	-21%	-88	-25%	0	0	0	0	0	0	0	0	2	2	2	100%				
Masters	1,314	1,394	1,324	70	5%	80	6%	116	109	131	-22	-17%	-7	-6%	19	18	0	2	109%				
Doctoral	58	65	59	6	10%	7	12%	0	1	0	1	106%	1	0	0	0	0	0	0				
Return fr Absence	3	9	2	7	350%	6	200%	1	0	1	-1	-100%	-1	-100%	0	0	0	0	0				
Transitory	51	138	188	-50	-27%	87	171%	37	23	40	-17	-43%	-14	-38%	17	12	14	-2	-14%				
Total	17,821	17,356	17,601	-245	-1%	-465	-3%	711	639	720	-81	-11%	-72	-10%	68	71	54	17	32%				
Total Headcount	18,019	17,567	17,815	-248	-1%	-452	-3%	756	672	781	-109	-14%	-84	-11%	73	76	58	18	30%				
<b>FTES All Students</b>																							
FT Freshmen	0.93	1.87	7.99	-6.12	-77%	0.94	101%	8.93	6.60	19.26	-12.66	-66%	-2.33	-26%	0.00	0.00	0.00	0.00	0.00				
Freshmen	2,708.47	2,755.54	2,635.25	120.29	4%	47.07	2%	48.74	21.54	67.71	-46.17	-68%	-27.20	-56%	5.27	2.26	1.77	0.49	28%				
Sophomores	2,493.60	2,312.27	2,366.84	-54.57	-2%	-181.33	-7%	113.33	88.26	95.04	-6.78	-7%	-25.07	-22%	4.46	4.27	4.83	-0.56	-12%				
Juniors	4,083.47	4,124.07	3,881.49	242.58	6%	40.60	1%	151.86	141.40	126.34	15.06	12%	-10.46	-7%	8.40	18.33	11.84	6.49	55%				
Seniors	5,362.34	5,094.47	5,048.70	45.77	1%	-267.87	-5%	239.00	246.80	233.72	13.08	6%	7.80	3%	13.86	14.53	8.78	5.75	66%				
PostBac	17.67	10.13	19.90	-9.77	-49%	-7.54	-43%	2.20	2.80	1.85	0.95	52%	0.60	27%	0.00	0.00	1.29	-1.29	-100%				
PostBac Cr	370.33	329.74	358.79	-29.05	-8%	-40.59	-11%	0.00	0.00	0.00	0.00	0%	0.00	0%	0.99	2.53	0.00	2.53	216%				
Masters	1,108.83	1,199.41	1,269.51	-70.10	-6%	90.58	8%	93.92	86.00	138.57	-52.57	-38%	-7.92	-8%	12.67	15.67	7.89	7.78	99%				
Doctoral	36.33	37.33	52.57	-15.24	-29%	1.00	3%	0.00	1.00	0.44	0.56	125%	1.00	0%	0.00	0.00	0.00	0.00	0%				
Return fr Absence	2.00	6.60	1.77	4.83	272%	4.60	230%	0.80	0.00	0.92	-0.92	-100%	-0.80	-100%	0.00	0.00	0.00	0.00	0%				
Transitory	18.67	41.67	166.83	-125.16	-75%	23.00	123%	32.93	19.13	38.04	-18.91	-50%	-13.80	-42%	14.47	9.40	11.48	-2.08	-18%				
Total FTES	16,202.64	15,913.10	15,809.63	103.47	1%	-289.54	-2%	691.71	613.53	721.89	-108.36	-15%	-78.18	-11%	59.93	66.99	47.89	19.10	40%				
<b>Mean Unit Load</b>																							
FT Freshmen	13.95	14.03	13.31	0.71	5%	0.07	0.5%	13.40	11.00	13.76	-2.76	-20%	-2.40	-17.9%	-	-	-	-	-				
Freshmen	13.81	13.89	13.31	0.57	4%	0.08	0.6%	13.12	13.18	13.95	-0.77	-6%	0.06	0.4%	14.77	13.56	12.30	1.26	10%				
Sophomores	13.79	13.82	13.31	0.51	4%	0.04	0.3%	14.34	14.41	13.84	0.57	4%	0.07	0.5%	13.99	15.60	12.30	3.30	27%				
Juniors	13.78	14.03	13.31	0.72	5%	0.25	1.8%	14.84	14.25	13.92	0.33	2%	-0.60	-4.0%	11.57	14.54	12.30	2.24	18%				
Seniors	13.50	13.48	13.31	0.17	1%	-0.02	-0.2%	14.31	14.41	13.83	0.58	4%	0.10	0.7%	12.89	13.28	12.30	0.97	8%				
PostBac	8.24	7.74	13.31	-5.57	-42%	-0.50	-6.0%	11.00	14.00	15.00	-1.00	-7%	3.00	27.3%	-	-	12.30	-	-				
PostBac Cr	13.23	14.15	13.31	0.84	6%	0.93	7.0%	-	-	-	-	-	-	-	12.00	12.65	-	-	0.65				
Masters	9.34	9.55	10.65	-1.10	-10%	0.21	2.2%	8.81	8.90	11.08	-2.18	-20%	0.09	1.0%	8.00	8.95	9.84	-0.89	-9%				
Doctoral	7.52	6.89	10.65	-3.76	-35%	-0.62	-8.3%	-	-	11.01	0.99	9%	-	-	-	-	-	-	0.95				
Total	13.30	13.38	13.09	0.29	2%	0.08	0.6%	13.35	13.31	13.33	-0.02	0%	-0.05	-0.3%	11.79	12.60	11.90	0.71	6%				
<b>FTES College of Disc</b>																							
A&L	3,710.87	3,564.18	-	-	-	-146.69	-4%	115.13	92.53	-	-	-	-22.60	-20%	13.27	18.00	-	-	4.73				
BPA	2,054.97	2,154.57	-	-	-	99.60	5%	307.50	296.17	-	-	-	-11.33	-4%	12.35	14.93	-	-	2.40				
Educ	953.98	914.92	-	-	-	-39.06	-4%	26.53	21.20	-	-	-	-5.33	-20%	3.47	4.87	-	-	1.40				
Nsci	4,486.88	4,522.78	-	-	-	35.90	1%	143.62	128.93	-	-	-	-14.69	-10%	14.93	13.13	-	-	-1.80				
SBS	4,948.07	4,707.50	-	-	-	-240.57	-5%	98.80	74.43	-	-	-	-24.37	-25%	15.73	16.07	-	-	0.34				
UNV	47.87	49.13	-	-	-	1.26	3%	13	27	-	-	-	0.14	108%	0.00	0.00	-	-	0.00				
Total	16,202.64	15,913.08	-	-	-	-289.56	-2%	691.71	613.53	-	-	-	-78.18	-11%	59.93	67.00	-	-	7.07				
<b>FTES College Year</b>																							
2013-14 Actual	Summer	Fall	Winter	Spring	CY	CO	up/down	Summer	Fall	Winter	Spring	CY	Summer	Fall	Winter	Spring	CY	Summer	Fall				
2014-15 Actual	1752.09	15473.60	14493.46	13666.04	15128.40	14616	512.40	283.62	873.58	857.34	840.28	951.61	2.13	59.74	72.75	65.28	66.63	2037.84	16406.92				
2015-16 Actual	150.08	16507.93	15460.26	14555.10	15557.79	15054	503.79	0.43	880.55	848.38	818.90	849.42	0.00	76.85	52.79	42.64	57.43	150.51	17465.33				
2016-17 Actual	144.99	17222.62	16270.52	15259.83	16299.32	15287	1012.32	0.54	773.02	732.82	745.42	750.60	4.57	74.15	58.39	50.87	62.66	150.10	18069.79				
2017-18 Actual	19.17	17377.50	16110.14	15111.25	16139.35	15400	739.35	0.00	735.60	719.01	707.53	720.71	0.40	63.10	54.13	48.97	55.40	19.17	17976.20				
2018-19 Projection	2197.30	16981.81	15809.63	14650.53	16346.42	15400	-	0.00	754.48	721.89	733.25	736.34	0.00	69.60	47.89	41.38	53.02	2197.30	17805.89				
2018-19 Actual Today	2103.79	16985.86	15913.10	11667.58	-	-	-	326.11	680.69	613.53	736.34	540.11	10.94	83.89	66.99	-	53.94	2440.84	17750.44				
%Δ Actual/Proj 2018-19	-4.3%	0.0%	-	-	-	-	-	-	-9.8%	-	-	-	-	-20.5%	-	-	-	11.1%	-0.3%				

Note: Math 075 and USTD courses are reported under UNV. Course sections 40-49 are projected under PDC. International Program (IP) students are included. CEL students or those studying abroad (ISA) are excluded.







Comparing 1/12/2018 to 1/11/2019	17 Days to Winter 2019 Census on: 1/28/2019																												
	Resident							Non-Resident Foreign							Non-Resident USA							Total							
	2018	2019	Trat	Trat Δ	Trat % Δ	N Δ	% Δ	2018	2019	Trat	Trat Δ	Trat % Δ	N Δ	% Δ	2018	2019	Trat	Trat Δ	Trat % Δ	N Δ	% Δ	2018	2019	Trat	Trat Δ	Trat % Δ	N Δ	% Δ	
<b>New Students</b>																													
FT Freshmen	1	2	9	-7	-78%	1	100%	9	8	21	-13	-62%	-1	-11%	0	0	0	0	0	0	0	0	0	0	0	0	0	0	
LD Transfer	2	1	-2	-2	-67%	-1	-50%	1	8	11	-3	-24%	-4	-33%	0	0	1	-1	-100%	0	-100%	16	9	14	-5	-36%	-7	-44%	
UD Transfer	21	15	30	-15	-50%	-6	-29%	6	7	10	-3	-26%	1	17%	2	1	3	-2	-60%	-1	-50%	29	23	42	-19	-45%	-6	-21%	
PostBac	2	0	3	-3	-100%	-2	-100%	1	0	1	-1	-100%	-1	-100%	0	0	1	-1	-100%	0	-	3	0	4	-4	-100%	-3	-100%	
PostBac Cr	63	75	62	13	21%	12	19%	0	0	0	0	0	0	1	1	0	1	0	0	0%	64	76	62	14	23%	12	19%		
Masters	111	109	107	2	2%	-2	-2%	12	7	19	-12	-63%	-5	-42%	0	3	1	2	200%	3	-	123	119	127	-8	-6%	-4	-3%	
Doctoral	0	0	0	0	0	0	0	0	0	0	0	0	0	0	0	0	0	0	0	0	0	0	0	0	0	0	0		
<b>Total</b>	<b>200</b>	<b>202</b>	<b>214</b>	<b>-12</b>	<b>-6%</b>	<b>2</b>	<b>1%</b>	<b>40</b>	<b>30</b>	<b>61</b>	<b>-31</b>	<b>-50%</b>	<b>-10</b>	<b>-25%</b>	<b>5</b>	<b>5</b>	<b>5</b>	<b>1</b>	<b>11%</b>	<b>0</b>	<b>0%</b>	<b>245</b>	<b>237</b>	<b>279</b>	<b>-42</b>	<b>-15%</b>	<b>-8</b>	<b>-3%</b>	
<b>Continue/Return</b>																													
Freshmen	2,927	2,893	2,969	-76	-3%	-34	-1%	52	23	71	-48	-67%	-29	-56%	5	2	2	0	-7%	-3	-60%	2,984	2,918	3,041	-123	-4%	-66	-2%	
Sophomores	2,718	2,504	2,665	-161	-6%	-214	-8%	105	83	96	-13	-13%	-22	-21%	3	4	5	-1	-26%	1	33%	2,826	2,591	2,766	-175	-6%	-235	-8%	
Juniors	4,434	4,391	4,350	41	1%	-43	-1%	145	141	128	13	10%	4	-3%	11	18	13	5	39%	7	64%	4,590	4,550	4,491	59	1%	-40	-1%	
Seniors	5,941	5,663	5,683	-20	0%	-278	-5%	247	252	253	-1	0%	5	2%	13	15	10	5	55%	2	15%	6,201	5,930	5,946	-16	0%	-271	-4%	
PostBac	27	18	19	-1	-7%	-9	-33%	2	4	1	-3	197%	2	100%	0	0	1	-1	-100%	0	-	29	22	0	7	1%	-7	-24%	
PostBac Cr	359	270	342	-72	-21%	-89	-25%	0	0	0	0	0	0	0	2	0	2	0	0	-	359	272	342	-70	-21%	-87	-24%		
Masters	1,313	1,391	1,324	67	5%	78	6%	114	107	131	-24	-18%	-7	-6%	19	18	9	9	109%	-1	-5%	1,446	1,516	1,463	53	4%	70	5%	
Doctoral	58	66	59	7	11%	8	14%	0	1	0	1	106%	1	0	0	0	0	0	0	0	-	58	67	60	7	12%	9	16%	
Return fr Absence	4	8	2	6	300%	4	100%	1	0	1	-1	-100%	-1	-100%	0	0	0	0	0	0	-	5	8	3	5	167%	3	60%	
Transitory	51	52	188	-136	-72%	1	2%	36	23	40	-17	-43%	-13	-35%	18	14	14	0	0%	-4	-22%	105	89	242	-153	-63%	-16	-15%	
<b>Total</b>	<b>17,832</b>	<b>17,256</b>	<b>17,601</b>	<b>-345</b>	<b>-2%</b>	<b>-576</b>	<b>-3%</b>	<b>702</b>	<b>634</b>	<b>720</b>	<b>-86</b>	<b>-12%</b>	<b>-68</b>	<b>-10%</b>	<b>69</b>	<b>73</b>	<b>54</b>	<b>19</b>	<b>35%</b>	<b>4</b>	<b>6%</b>	<b>18,603</b>	<b>17,963</b>	<b>18,376</b>	<b>-413</b>	<b>-2%</b>	<b>-640</b>	<b>-3%</b>	
<b>Total Headcount</b>	<b>18,032</b>	<b>17,458</b>	<b>17,815</b>	<b>-357</b>	<b>-2%</b>	<b>-574</b>	<b>-3%</b>	<b>742</b>	<b>664</b>	<b>781</b>	<b>-117</b>	<b>-15%</b>	<b>-78</b>	<b>-11%</b>	<b>74</b>	<b>78</b>	<b>58</b>	<b>20</b>	<b>34%</b>	<b>4</b>	<b>5%</b>	<b>18,848</b>	<b>18,200</b>	<b>18,655</b>	<b>-455</b>	<b>-2%</b>	<b>-648</b>	<b>-3%</b>	
<b>FTEs All Students</b>																													
FT Freshmen	0.93	1.87	7.99	-6.12	-77%	0.94	101%	7.53	6.73	19.26	-12.53	-65%	-0.80	-11%	0.00	0.00	0.00	0.00	0	0	-	8.46	8.60	27.25	-18.65	-68%	0.14	2%	
Freshmen	2,722.73	2,757.07	2,635.25	121.82	5%	34.34	1%	46.93	21.60	67.71	-46.11	-68%	-25.33	-54%	5.27	2.13	1.77	0.36	20%	-3	-60%	2,774.93	2,780.80	2,704.73	76.07	3%	5.87	0%	
Sophomores	2,509.27	2,320.07	2,366.84	-46.77	-2%	-189.20	-8%	109.27	86.13	95.04	-8.91	-9%	-23.14	-21%	4.46	4.40	4.83	-0.43	-9%	0	-1%	2,622.00	2,410.60	2,466.71	-56.11	-2%	-212.40	-8%	
Juniors	4,111.53	4,143.80	3,881.49	262.31	7%	32.27	1%	144.80	139.60	126.74	13.26	10%	-5.20	-4%	8.40	19.00	11.84	7.16	60%	11	126%	4,264.73	4,302.40	4,019.67	282.73	7%	37.67	1%	
Seniors	5,379.27	5,105.80	5,048.70	57.10	1%	-273.47	-5%	235.13	240.46	233.72	6.74	3%	5.33	2%	13.87	14.13	8.78	5.35	61%	0	2%	5,628.27	5,360.39	5,291.20	69.19	1%	-267.88	-5%	
PostBac	18.20	10.80	19.90	-9.10	-46%	-7.40	-41%	2.20	3.33	1.85	1.48	80%	1.13	51%	0.00	0.00	1.29	-1.29	-100%	0	-	20.40	14.13	23.04	-8.91	-39%	-6.27	-31%	
PostBac Cr	369.20	327.53	358.79	-31.26	-9%	-41.67	-11%	0.00	0.00	0.00	0.00	0	0	0.80	2.53	0.00	2.53	0	2	216%	370.00	330.06	358.79	-28.73	-8%	-39.94	-11%		
Masters	1,106.92	1,196.67	1,269.51	-72.84	-6%	89.75	8%	94.58	83.33	138.57	-55.24	-40%	-11.25	-12%	12.67	15.67	7.89	7.78	99%	3	24%	1,214.17	1,295.67	1,415.97	-120.30	-8%	81.50	7%	
Doctoral	35.92	37.33	52.57	-15.24	-29%	1.41	4%	0.00	1.00	0.44	0.56	125%	1.00	0	0.00	0.00	0.00	0.00	0	0	-	35.92	38.33	53.01	-14.68	-28%	2.41	7%	
Return fr Absence	2.33	6.20	1.77	4.43	249%	3.87	166%	0.80	0.00	0.92	-0.92	-100%	-0.80	-100%	0.00	0.00	0.00	0.00	0	0	-	3.13	6.20	2.69	3.51	130%	3.07	98%	
Transitory	18.87	18.60	166.83	-148.23	-8%	-0.27	-1%	31.33	18.67	38.04	-19.37	-51%	-12.66	-40%	14.73	9.60	11.48	-1.88	-16%	-5	-35%	64.93	46.87	216.36	-169.49	-78%	-18.06	-28%	
<b>Total FTEs</b>	<b>16,275.17</b>	<b>15,925.74</b>	<b>15,809.63</b>	<b>116.11</b>	<b>1%</b>	<b>-349.43</b>	<b>-2%</b>	<b>672.57</b>	<b>600.85</b>	<b>721.89</b>	<b>-121.04</b>	<b>-17%</b>	<b>-71.72</b>	<b>-11%</b>	<b>60.20</b>	<b>67.46</b>	<b>47.89</b>	<b>19.57</b>	<b>41%</b>	<b>7</b>	<b>12%</b>	<b>17,007.94</b>	<b>16,594.05</b>	<b>16,579.41</b>	<b>14.64</b>	<b>0%</b>	<b>-433.89</b>	<b>-2%</b>	
<b>Mean Unit Load</b>																													
FT Freshmen	13.95	14.03	13.31	0.71	5%	0.07	0.5%	12.55	12.62	13.76	-1.14	-8%	0.07	0.5%	-	-	-	-	-	-	-	12.71	12.90	13.62	-0.72	-5%	0.19	1.5%	
Freshmen	13.89	14.27	13.31	0.96	7%	0.38	2.7%	12.89	13.09	13.95	-0.86	-6%	0.20	1.5%	14.77	13.29	12.30	0.98	8%	-1.48	-10.0%	13.87	14.25	13.33	0.93	7%	0.38	2.8%	
Sophomores	13.84	13.87	13.31	0.56	4%	0.03	0.2%	14.16	14.37	13.84	0.54	4%	0.21	1.5%	13.99	15.99	12.30	3.69	30%	2.00	14.3%	13.86	13.89	13.33	0.56	4%	0.04	0.3%	
Juniors	13.86	14.09	13.31	0.77	6%	0.23	1.7%	14.64	14.16	13.92	0.24	2%	-0.48	-3.3%	11.57	14.30	12.30	2.00	16%	2.73	23.6%	13.87	14.09	13.33	0.76	6%	0.21	1.5%	
Seniors	13.55	13.52	13.31	0.20	2%	-0.04	-0.3%	14.12	14.20	13.83	0.37	3%	0.08	0.5%	12.45	12.94	12.30	0.64	5%	0.49	3.9%	13.57	13.54	13.33	0.21	2%	-0.03	-0.2%	
PostBac	8.32	7.61	13.31	-5.70	-43%	-0.71	-8.5%	11.00	12.49	15.00	-2.51	-17%	1.49	13.5%	-	-	4.05	12.30	-8.25	-67%	-	-	-	-	-	-	-		
PostBac Cr	13.10	14.22	13.31	0.91	7%	1.12	8.5%	-	-	-	-	-	-	-	12.00	12.65	-	-	-	0.65	5.4%	13.10	14.21	13.31	0.90	7%	1.11	8.4%	
Masters	9.33	9.57	10.65	-1.08	-10%	0.24	2.6%	9.01	8.77	11.08	-2.31	-21%	-0.24	-2.6%	8.00	8.95	9.84	-0.89	-9%	0.95	11.9%	9.29	9.50	10.68	-1.18	-11%	0.22	2.3%	
Doctoral	7.43	6.79	10.65	-3.86	-36%	-0.64	-8.7%	-	-12.00	11.01	0.99	9%	-	-	-	-	-	-	-	-	-	7.43	6.87	10.65	-3.79	-36%	-0.57	-7.6%	
<b>Total</b>	<b>13.35</b>	<b>13.47</b>	<b>13.09</b>	<b>0.38</b>	<b>3%</b>	<b>0.12</b>	<b>0.9%</b>	<b>13.21</b>	<b>13.19</b>	<b>13.33</b>	<b>-0.14</b>	<b>-1%</b>	<b>-0.02</b>	<b>-0.2%</b>	<b>11.69</b>	<b>12.37</b>	<b>11.90</b>	<b>0.47</b>	<b>4%</b>	<b>0.68</b>	<b>5.8%</b>	<b>13.34</b>	<b>13.46</b>	<b>13.09</b>	<b>0.36</b>	<b>3%</b>	<b>0.12</b>	<b>0.9%</b>	
<b>FTEs College of Disc</b>																													
A&L	3,743.95	3,584.87				-159.08	-4%	114.93	92.80			-22.13	-19%	13.53	18.80				5.27	39%	3,872.41	3,696.47			-175.94	-5%			
BPA	2,067.90	2,160.43				92.53	4%	298.70	285.10			-13.60	-5%	12.53	14.93				2.40	19%	2,379.13	2,460.46			81.33	3%			
Educ	957.32	912.28				-45.04	-5%	27.20	20.73			-6.47	-24%	3.47	4.87				1.40	40%	987.99	937.88			-50.11	-5%			
NSci	4,490.25	4,508.02				17.74	0%	138.08	128.60			-9																	







Comparing 1/9/2018 to 1/8/2019	20 Days to Winter 2019 Census on: 1/28/2019																																			
	Resident								Non-Resident Foreign								Non-Resident USA								Total											
	2018	2019	Trat	Trat Δ	Trat % Δ	N Δ	% Δ		2018	2019	Trat	Trat Δ	Trat % Δ	N Δ	% Δ		2018	2019	Trat	Trat Δ	Trat % Δ	N Δ	% Δ		2018	2019	Trat	Trat Δ	Trat % Δ	N Δ	% Δ					
<b>New Students</b>																																				
FT Freshmen	1	2	9	-7	-78%	1	100%	7	7	21	-14	-67%	0	0%	0	0	0	0	-100%	0	-100%	8	9	30	-21	-70%	1	13%								
LD Transfer	1	2	3	-1	-33%	1	100%	8	7	11	-4	-33%	-1	-13%	0	0	1	-1	-100%	0	-100%	10	9	14	-5	-36%	-1	-10%								
UD Transfer	20	14	30	-16	-53%	-6	-30%	4	6	10	-4	-37%	2	50%	2	1	3	-2	-60%	-1	-50%	26	21	42	-21	-50%	-5	-19%								
PostBac	2	0	3	-3	-100%	-2	-100%	1	0	1	-1	-100%	-1	-100%	0	0	1	-1	-100%	0	-	3	0	4	-4	-100%	-3	-100%								
PostBac Cr	63	74	62	12	19%	11	17%	0	0	0	0	0	0	1	1	0	1	0	0	0%	64	75	62	13	21%	11	17%									
Masters	101	103	107	-4	-4%	2	2%	12	7	19	-12	-63%	-5	-42%	1	3	1	2	200%	2	200%	114	113	127	-14	-11%	-1	-1%								
Doctoral	0	0	0	0	0%	0	0%	0	0	0	0	0	0	0	0	0	0	0	0	0	0	0	0	0	0	0	0									
<b>Total</b>	<b>188</b>	<b>195</b>	<b>214</b>	<b>-19</b>	<b>-9%</b>	<b>7</b>	<b>4%</b>	<b>32</b>	<b>27</b>	<b>61</b>	<b>-34</b>	<b>-55%</b>	<b>-5</b>	<b>-16%</b>	<b>5</b>	<b>5</b>	<b>5</b>	<b>1</b>	<b>11%</b>	<b>0</b>	<b>0%</b>	<b>225</b>	<b>227</b>	<b>279</b>	<b>-52</b>	<b>-19%</b>	<b>2</b>	<b>1%</b>								
<b>Continue/Return</b>																																				
Freshmen	2,919	2,879	2,969	-90	-3%	-40	-1%	44	22	71	-49	-69%	-22	-50%	5	2	2	0	-7%	-3	-60%	2,968	2,903	3,041	-138	-5%	-65	-2%								
Sophomores	2,710	2,481	2,665	-184	-7%	-229	-8%	98	78	96	-18	-18%	-20	-20%	3	4	5	-1	-26%	1	33%	2,811	2,563	2,766	-203	-7%	-248	-9%								
Juniors	4,427	4,368	4,350	18	0%	-59	-1%	140	140	128	12	10%	0	0%	11	18	13	5	39%	7	64%	4,578	4,526	4,491	35	1%	-52	-1%								
Seniors	5,914	5,621	5,683	-62	-1%	-293	-5%	245	246	253	-7	-3%	1	0%	13	15	10	5	55%	2	15%	6,172	5,882	5,946	-64	-1%	-290	-5%								
PostBac	27	17	19	-2	-12%	-10	-37%	1	4	1	3	197%	3	300%	0	0	1	-1	-100%	0	-	28	21	22	-1	-4%	-7	-25%								
PostBac Cr	355	272	342	-70	-21%	-83	-23%	0	0	0	0	0	0	0	2	0	2	0	0	0	355	274	342	-68	-20%	-81	-23%									
Masters	1,301	1,378	1,324	54	4%	77	6%	109	103	131	-28	-21%	-6	-6%	19	17	9	8	97%	-2	-11%	1,429	1,498	1,463	35	2%	69	5%								
Doctoral	57	65	59	6	10%	8	14%	0	1	0	1	106%	1	0	0	0	0	0	0	0	0	57	66	60	6	11%	9	16%								
Return fr Absence	4	8	2	6	300%	4	100%	1	0	1	-1	-100%	-1	-100%	0	0	0	0	0	0	0	5	8	3	5	167%	3	60%								
Transitory	46	49	188	-139	-74%	3	7%	34	23	40	-17	-43%	-11	-32%	18	13	14	-1	-7%	-5	-28%	98	85	242	-157	-65%	-13	-13%								
<b>Total</b>	<b>17,760</b>	<b>17,138</b>	<b>17,601</b>	<b>-463</b>	<b>-3%</b>	<b>-622</b>	<b>-4%</b>	<b>672</b>	<b>617</b>	<b>720</b>	<b>-103</b>	<b>-14%</b>	<b>-55</b>	<b>-8%</b>	<b>69</b>	<b>71</b>	<b>54</b>	<b>17</b>	<b>32%</b>	<b>2</b>	<b>3%</b>	<b>18,501</b>	<b>17,826</b>	<b>18,376</b>	<b>-550</b>	<b>-3%</b>	<b>-675</b>	<b>-4%</b>								
<b>Total Headcount</b>	<b>17,948</b>	<b>17,333</b>	<b>17,815</b>	<b>-482</b>	<b>-3%</b>	<b>-615</b>	<b>-3%</b>	<b>704</b>	<b>644</b>	<b>781</b>	<b>-137</b>	<b>-18%</b>	<b>-60</b>	<b>-9%</b>	<b>74</b>	<b>76</b>	<b>58</b>	<b>18</b>	<b>30%</b>	<b>2</b>	<b>3%</b>	<b>18,726</b>	<b>18,053</b>	<b>18,655</b>	<b>-602</b>	<b>-3%</b>	<b>-673</b>	<b>-4%</b>								
<b>FTEs All Students</b>																																				
FT Freshmen	0.93	1.87	7.99	-6.12	-77%	0.94	101%	4.87	5.40	19.26	-13.86	-72%	0.53	11%	0.00	0.00	0.00	0.00	-	0	-	5.80	7.27	27.25	-19.98	-73%	1.47	25%								
Freshmen	2,720.73	2,745.14	2,635.25	109.89	4%	24.41	1%	41.93	20.67	67.71	-47.04	-69%	-21.26	-51%	5.27	2.14	1.77	0.37	21%	-3	-59%	2,767.93	2,767.95	2,704.73	63.22	2%	0.02	0%								
Sophomores	2,509.00	2,299.80	2,366.84	-67.04	-3%	-209.20	-8%	91.90	76.06	95.04	-18.98	-20%	-15.74	-17%	3.66	4.40	4.83	-0.43	-9%	1	20%	2,604.46	2,380.26	2,466.71	-86.45	-4%	-224.20	-9%								
Juniors	4,119.00	4,114.60	3,881.49	233.11	6%	4.40	0%	130.20	129.33	126.34	3.39	3%	-0.47	0%	8.40	18.47	11.84	6.63	56%	10	120%	4,257.60	4,262.80	4,019.67	243.13	6%	5.20	0%								
Seniors	5,358.20	5,053.27	5,048.70	4.57	0%	-304.93	-6%	225.80	229.06	233.72	-4.66	-2%	3.26	1%	13.47	14.13	8.78	5.35	61%	1	5%	5,597.47	5,296.46	5,291.20	5.26	0%	-301.01	-5%								
PostBac	18.20	10.13	19.90	-9.77	-49%	-8.07	-44%	1.93	3.07	1.85	1.22	66%	1.14	59%	0.00	0.00	1.29	-1.29	-100%	0	0	20.13	13.20	23.04	-9.84	-43%	-6.93	-34%								
PostBac Cr	363.47	325.20	358.79	-33.59	-9%	-38.27	-11%	0.00	0.00	0.00	0.00	0	0	0.80	2.27	0.00	2.27	0	184%	364.27	327.47	358.79	-31.32	-9%	-36.80	-10%										
Masters	1,082.42	1,181.59	1,269.51	-87.92	-7%	99.17	9%	91.08	82.00	138.57	-56.57	-41%	-9.08	-10%	13.33	15.17	7.89	7.28	92%	1	14%	1,186.83	1,278.76	1,415.97	-137.21	-10%	91.93	8%								
Doctoral	35.08	36.50	52.57	-16.07	-31%	1.42	4%	0.00	1.00	0.44	0.56	125%	1.00	-	0.00	0.00	0.00	0.00	0	0	35.08	37.50	53.01	-15.51	-29%	2.42	7%									
Return fr Absence	2.27	5.67	1.77	3.90	219%	3.40	150%	0.80	0.00	0.92	-0.92	-100%	-0.80	-100%	0.00	0.00	0.00	0.00	0	0	3.07	5.67	2.69	2.98	111%	2.60	85%									
Transitory	16.73	17.27	166.83	-149.56	-90%	0.54	3%	30.93	18.93	38.04	-19.11	-50%	-12.00	-39%	15.20	8.87	11.48	-2.61	-23%	-6	-42%	62.86	45.07	216.36	-171.29	-79%	-17.79	-28%								
<b>Total FTEs</b>	<b>16,226.03</b>	<b>15,791.04</b>	<b>15,809.63</b>	<b>-18.59</b>	<b>0%</b>	<b>-434.99</b>	<b>-3%</b>	<b>619.34</b>	<b>565.92</b>	<b>721.89</b>	<b>-155.97</b>	<b>-22%</b>	<b>-53.42</b>	<b>-9%</b>	<b>60.13</b>	<b>65.45</b>	<b>47.89</b>	<b>17.56</b>	<b>37%</b>	<b>5</b>	<b>9%</b>	<b>16,905.50</b>	<b>16,422.41</b>	<b>16,579.41</b>	<b>-157.00</b>	<b>-1%</b>	<b>-483.09</b>	<b>-3%</b>								
<b>Mean Unit Load</b>																																				
FT Freshmen	13.95	14.03	13.31	0.71	5%	0.07	0.5%	10.44	11.57	13.76	-2.19	-16%	1.14	10.9%	-	-	-	-	-	-	-	10.88	12.12	13.62	-1.51	-11%	1.24	11.4%								
Freshmen	13.94	14.28	13.31	0.97	7%	0.34	2.4%	13.55	12.94	13.95	-1.01	-7%	-0.61	-4.5%	15.46	13.01	12.30	0.70	6%	-2.45	-15.9%	13.94	14.26	13.33	0.93	7%	0.32	2.3%								
Sophomores	13.88	13.87	13.31	0.56	4%	-0.01	-0.1%	13.18	13.61	13.84	-0.22	-2%	0.43	3.2%	14.33	15.00	12.30	2.70	22%	0.67	4.7%	13.86	13.86	13.33	0.53	4%	0.01	0.1%								
Juniors	13.90	14.06	13.31	0.75	6%	0.16	1.1%	13.81	13.31	13.92	-0.61	-4%	-0.49	-3.6%	11.43	13.96	12.30	1.65	13%	2.52	22.1%	13.89	14.04	13.33	0.71	5%	0.14	1.0%								
Seniors	13.56	13.48	13.31	0.17	1%	-0.08	-0.6%	13.73	13.92	13.83	0.09	1%	0.18	1.3%	12.15	12.94	12.30	0.64	5%	0.79	6.5%	13.56	13.49	13.33	0.16	1%	-0.07	-0.5%								
PostBac	8.15	7.62	13.31	-5.69	-43%	-0.53	-6.5%	14.48	11.51	15.00	-3.49	-23%	-2.96	-20.5%	-	-	12.30	-	-	-	-	8.42	8.00	13.35	-5.35	-40%	-0.41	-4.9%								
PostBac Cr	13.02	14.06	13.31	0.75	6%	1.03	7.9%	-	-	-	-	-	-	12.00	11.35	-	-	-	-0.65	-5.4%	13.02	14.03	13.31	0.72	5%	1.01	7.8%									
Masters	9.26	9.57	10.65	-1.08	-10%	0.30	3.3%	9.03	8.95	11.08	-2.13	-19%	-0.09	-1.0%	8.00	9.10	9.84	-0.74	-8%	1.10	13.8%	9.23	9.52	10.68	-1.17	-11%	0.29	3.1%								
Doctoral	7.39	6.74	10.65	-3.91	-37%	-0.65	-																													

Comparing 1/8/2018 to 1/7/2019	21 Days to Winter 2019 Census on: 1/28/2019																															
	Resident								Non-Resident Foreign								Non-Resident USA								Total							
	2018	2019	Trat	Trat Δ	Trat % Δ	N Δ	% Δ		2018	2019	Trat	Trat Δ	Trat % Δ	N Δ	% Δ		2018	2019	Trat	Trat Δ	Trat % Δ	N Δ	% Δ		2018	2019	Trat	Trat Δ	Trat % Δ	N Δ	% Δ	
<b>New Students</b>																																
FT Freshmen	1	2	9	-7	-78%	1	100%	6	7	21	-14	-67%	1	17%	0	0	0	0	0	0	0	0	0	0	7	9	30	-21	-70%	2	29%	
LD Transfer	1	2	3	-1	-33%	1	100%	4	5	11	-6	-52%	1	25%	1	0	1	-1	-100%	0	-100%	0	-100%	0	-100%	6	7	14	-7	-50%	1	17%
UD Transfer	20	14	30	-16	-53%	-6	-30%	4	6	10	-4	-37%	2	50%	2	1	3	-2	-60%	-1	-50%	0	-100%	0	-100%	26	21	42	-21	-50%	-5	-19%
PostBac	5	0	3	-3	-100%	-5	-100%	1	0	1	-1	-100%	-1	-100%	0	0	1	-1	-100%	0	-100%	0	-100%	0	-100%	6	0	4	-4	-100%	-6	-100%
PostBac Cr	60	74	62	12	19%	14	23%	0	0	0	0	0	0	1	1	0	1	0	0	0%	0	0%	0	0%	61	75	62	13	21%	14	23%	
Masters	100	101	107	-6	-6%	0	1%	13	7	19	-12	-63%	-6	-46%	1	3	1	2	200%	2	200%	114	111	127	-16	-13%	-3	-3%				
Doctoral	0	0	0	0	0	0	0	0	0	0	0	0	0	0	0	0	0	0	0	0	0	0	0	0	0	0	0	0	0	0		
<b>Total</b>	<b>187</b>	<b>193</b>	<b>214</b>	<b>-21</b>	<b>-10%</b>	<b>6</b>	<b>3%</b>	<b>28</b>	<b>25</b>	<b>61</b>	<b>-36</b>	<b>-59%</b>	<b>-3</b>	<b>-11%</b>	<b>5</b>	<b>5</b>	<b>5</b>	<b>1</b>	<b>11%</b>	<b>0</b>	<b>0%</b>	<b>0</b>	<b>0%</b>	<b>220</b>	<b>223</b>	<b>279</b>	<b>-56</b>	<b>-20%</b>	<b>3</b>	<b>1%</b>		
<b>Continue/Return</b>																																
Freshmen	2,915	2,867	2,969	-102	-3%	-48	-2%	44	21	71	-50	-70%	-23	-52%	4	2	2	0	-7%	-2	-50%	0	-100%	2,963	2,890	3,041	-151	-5%	-73	-2%		
Sophomores	2,702	2,466	2,665	-199	-7%	-236	-9%	96	78	96	-18	-18%	-18	-19%	3	4	5	-1	-26%	1	33%	2,801	2,548	2,766	-218	-8%	-253	-9%				
Juniors	4,416	4,349	4,350	-1	0%	-67	-2%	136	137	128	9	7%	1	1%	11	19	13	6	47%	8	73%	4,563	4,505	4,491	14	0%	-58	-1%				
Seniors	5,894	5,591	5,683	-92	-2%	-303	-5%	241	244	253	-9	-3%	3	1%	12	15	10	5	55%	3	25%	6,147	5,850	5,946	-96	-2%	-297	-5%				
PostBac	28	17	19	-2	-12%	-11	-39%	1	4	1	3	197%	3	300%	0	0	1	-1	-100%	0	-100%	29	21	22	-1	-4%	-8	-28%				
PostBac Cr	352	267	342	-75	-22%	-85	-24%	0	0	0	0	0	0	0	3	0	3	0	0	0	0	0	0	352	270	342	-72	-21%	-82	-23%		
Masters	1,297	1,368	1,324	44	3%	71	5%	107	101	131	-30	-23%	-6	-6%	19	17	9	8	97%	-2	-11%	1,423	1,486	1,463	23	2%	63	4%				
Doctoral	56	64	59	5	8%	8	14%	0	1	0	1	106%	1	100%	0	0	0	0	0	0	0	0	0	0	56	65	60	5	9%	9	16%	
Return fr Absence	4	7	2	5	250%	3	75%	1	0	1	-1	-100%	-1	-100%	0	0	0	0	0	0	0	0	0	0	5	7	3	4	133%	2	40%	
Transitory	47	50	188	-138	-73%	3	6%	34	23	40	-17	-43%	-11	-32%	18	13	14	-1	-7%	-5	-28%	99	86	242	-156	-64%	-13	-13%				
<b>Total</b>	<b>17,711</b>	<b>17,046</b>	<b>17,601</b>	<b>-555</b>	<b>-3%</b>	<b>-665</b>	<b>-4%</b>	<b>660</b>	<b>609</b>	<b>720</b>	<b>-111</b>	<b>-15%</b>	<b>-51</b>	<b>-8%</b>	<b>67</b>	<b>73</b>	<b>54</b>	<b>19</b>	<b>35%</b>	<b>6</b>	<b>9%</b>	<b>18,438</b>	<b>17,728</b>	<b>18,376</b>	<b>-648</b>	<b>-4%</b>	<b>-710</b>	<b>-4%</b>				
<b>Total Headcount</b>	<b>17,898</b>	<b>17,239</b>	<b>17,815</b>	<b>-576</b>	<b>-3%</b>	<b>-659</b>	<b>-4%</b>	<b>688</b>	<b>634</b>	<b>781</b>	<b>-147</b>	<b>-19%</b>	<b>-54</b>	<b>-8%</b>	<b>72</b>	<b>78</b>	<b>58</b>	<b>20</b>	<b>34%</b>	<b>6</b>	<b>8%</b>	<b>18,658</b>	<b>17,951</b>	<b>18,655</b>	<b>-704</b>	<b>-4%</b>	<b>-707</b>	<b>-4%</b>				
<b>FTEs All Students</b>																																
FT Freshmen	0.93	1.87	7.99	-6.12	-77%	0.94	101%	4.27	5.13	19.26	-14.13	-73%	0.86	20%	0.00	0.00	0.00	0.00	0.00	0.00	0.00	0.00	0.00	0.00	5.20	7.00	27.25	-20.25	-74%	1.80	35%	
Freshmen	2,711.40	2,735.74	2,635.25	-100.49	-4%	24.34	1%	41.27	19.40	67.71	-48.31	-71%	-21.87	-53%	4.33	2.13	1.77	0.36	20%	-2	-51%	2,757.00	2,757.27	2,704.73	-52.54	-2%	0.27	0%				
Sophomores	2,496.40	2,285.73	2,366.84	-81.11	-3%	-210.67	-8%	87.94	74.00	95.04	-21.04	-22%	-13.94	-16%	3.80	4.40	4.83	-0.43	-9%	1	16%	2,588.14	2,364.13	2,466.71	-102.58	-4%	-224.01	-9%				
Juniors	4,103.93	4,096.00	3,881.49	214.51	6%	-7.93	0%	128.60	126.60	126.74	0.26	0%	-2.00	-2%	8.40	19.54	11.84	7.70	65%	11	133%	4,240.93	4,242.14	4,019.67	222.47	6%	0	0%				
Seniors	5,344.20	5,027.60	5,048.70	-21.10	0%	-316.60	-6%	221.93	223.86	233.72	-9.86	-4%	1.93	1%	12.27	14.13	8.78	5.35	61%	2	15%	5,578.40	5,265.59	5,291.20	-25.61	0%	-312.81	-6%				
PostBac	21.53	10.40	19.90	-9.50	-48%	-11.13	-52%	1.53	3.07	1.85	1.22	66%	1.54	101%	0.00	0.00	1.29	-1.29	-100%	0	-100%	23.06	13.47	23.04	-9.57	-42%	-9.59	-42%				
PostBac Cr	356.00	319.46	358.79	-39.33	-11%	-36.54	-10%	0.00	0.00	0.00	0.00	-	0.00	0%	0.80	3.60	0.00	3.60	0	350%	356.80	323.06	358.79	-35.73	-10%	-33.74	-9%					
Masters	1,076.50	1,168.76	1,269.51	-100.75	-8%	92.26	9%	90.67	80.33	138.57	-58.24	-42%	-10.34	-11%	13.00	15.17	7.89	7.28	92%	3	17%	1,180.17	1,264.26	1,415.97	-151.71	-11%	84.09	7%				
Doctoral	34.83	34.83	52.57	-17.74	-34%	0.00	0%	0.00	1.00	0.44	0.56	125%	1.00	0%	0.00	0.00	0.00	0.00	0	0	0	0	0	0	34.83	35.83	53.01	-17.18	-32%	1.00	3%	
Return fr Absence	2.27	5.00	1.77	3.23	182%	2.73	120%	0.80	0.00	0.92	-0.92	-100%	-0.80	-100%	0.00	0.00	0.00	0.00	0	0	0	0	0	0	3.07	5.00	2.69	2.31	86%	1.93	63%	
Transitory	17.87	17.53	166.83	-149.30	-8%	-0.34	-2%	29.60	18.67	38.04	-19.37	-51%	-10.93	-37%	14.73	8.60	11.48	-2.88	-25%	-6	-42%	62.20	44.80	216.36	-171.56	-79%	-17.40	-28%				
<b>Total FTEs</b>	<b>16,165.86</b>	<b>15,702.92</b>	<b>15,809.63</b>	<b>-106.71</b>	<b>-1%</b>	<b>-462.94</b>	<b>-3%</b>	<b>606.61</b>	<b>552.06</b>	<b>721.89</b>	<b>-169.83</b>	<b>-24%</b>	<b>-54.55</b>	<b>-9%</b>	<b>57.33</b>	<b>67.57</b>	<b>47.89</b>	<b>19.68</b>	<b>41%</b>	<b>10</b>	<b>18%</b>	<b>16,829.80</b>	<b>16,322.55</b>	<b>16,579.41</b>	<b>-256.86</b>	<b>-2%</b>	<b>-507.25</b>	<b>-3%</b>				
<b>Mean Unit Load</b>																																
FT Freshmen	13.95	14.03	13.31	0.71	5%	0.07	0.5%	10.68	10.99	13.76	-2.76	-20%	0.32	3.0%	-	-	-	-	-	-	-	-	-	-	11.14	11.67	13.62	-1.96	-14%	0.52	4.7%	
Freshmen	13.91	14.29	13.31	0.98	7%	0.38	2.7%	13.22	12.62	13.95	-1.32	-9%	-0.59	-4.5%	15.00	13.83	12.30	1.52	12%	-1.18	-7.8%	13.90	14.27	13.33	0.94	7%	0.37	2.7%				
Sophomores	13.85	13.86	13.31	0.55	4%	0.01	0.1%	13.35	13.57	13.84	-0.27	-2%	0.22	1.6%	14.68	15.00	12.30	2.70	22%	0.33	2.2%	13.84	13.86	13.33	0.53	4%	0.02	0.2%				
Juniors	13.89	14.06	13.31	0.75	6%	0.17	1.2%	13.99	13.26	13.92	-0.66	-5%	-0.73	-5.2%	11.84	14.04	12.30	1.74	14%	2.61	22.8%	13.88	14.03	13.33	0.71	5%	0.15	1.1%				
Seniors	13.57	13.48	13.31	0.17	1%	-0.09	-0.7%	13.72	13.72	13.83	-0.11	-1%	0.00	0.0%	11.84	12.47	12.30	0.17	1%	0.63	5.3%	13.57	13.49	13.33	0.16	1%	-0.08	-0.6%				
PostBac	8.50	7.73	13.31	-5.58	-42%	-0.77	-9.0%	11.48	11.51	15.00	-3.49	-23%	0.04	0.3%	-	-	12.30	-	-	-	-	-	-	-	8.62	8.10	13.35	-5.25	-39%	-0.52	-6.0%	
PostBac Cr	12.94	14.02	13.31	0.71	5%	1.08	8.4%	-	-	-	-	-	-	-	12.00	13.50	-	-	-	-	-	-	-	-	12.94	14.02	13.31	0.71	5%	1.08	8.3%	
Masters	9.25	9.54	10.65	-1.11	-10%	0.29	3.2%	9.07	8.93	11.08	-2.15	-19%	-0.14	-1.6%	7.80	9.10	9.84	-0.74	-8%	1.30	16.7%	9.21	9.49	10.68	-1.19	-11%	0.28	3.0%				
Doctoral	7.46	6.53	10.65	-4.12	-39%	-0.93	-12.5%	-	-	11.01	0.99	9%	-	-	-	-	-	-	-	-	-	-	-	-	7.46	6.61	10.65	-4.04	-38%	-0.85	-11.4%	
<b>Total</b>	<b>13.36</b>	<b>13.45</b>	<b>13.09</b>	<b>0.37</b>	<b>3%</b>	<b>0.09</b>	<b>0.7%</b>	<b>12.83</b>	<b>12.68</b>	<b>13.33</b>	<b>-0.65</b>	<b>-5%</b>	<b>-0.15</b>	<b>-1.2%</b>	<b>11.40</b>	<b>12.41</b>	<b>11.90</b>	<b>0.51</b>	<b>4%</b>	<b>1.01</b>	<b>8.8%</b>	<b>13.33</b>	<b>13.42</b>	<b>13.09</b>	<b>0.33</b>	<b>2%</b>	<b>0.09</b>	<b>0.7%</b>				
<b>FTEs College of Disc</b>																																
A&L	3,739.33	3,557.73	-	-	-	-181.60	-5%	106.17	83.00	-	-	-	-23.17	-22%	11.67	18.80	-	-	-	7.13	61%	3,857.17	3,659.53	-	-	-	-197.64	-5%				
BPA	2,056.17																															

Comparing 1/5/2018 to 1/4/2019	24 Days to Winter 2019 Census on: 1/28/2019																Total															
	Resident								Non-Resident Foreign								Non-Resident USA								Total							
	2018	2019	Trat	Trat Δ	Trat % Δ	N Δ	% Δ		2018	2019	Trat	Trat Δ	Trat % Δ	N Δ	% Δ		2018	2019	Trat	Trat Δ	Trat % Δ	N Δ	% Δ		2018	2019	Trat	Trat Δ	Trat % Δ	N Δ	% Δ	
<b>New Students</b>																																
FT Freshmen	1	3	9	-6	-67%	2	200%	3	6	21	-15	-71%	3	100%	0	0	0	0	0	0	0	0	0	0	4	9	30	-21	-70%	5	125%	
LD Transfer	1	0	3	-3	-100%	-1	-100%	3	3	11	-8	-71%	0	0%	1	0	1	-1	-100%	0	-100%	5	14	11	-9	-79%	2	-40%				
UD Transfer	20	14	30	-16	-53%	-6	-30%	4	4	10	-6	-58%	0	0%	2	1	3	-2	-60%	-1	-50%	26	19	42	-23	-55%	-7	-27%				
PostBac	3	0	3	-3	-100%	-3	-100%	1	0	1	-1	-100%	-1	-100%	0	0	1	-1	-100%	0	-	4	0	4	-4	-100%	-4	-100%				
PostBac Cr	59	73	62	11	18%	14	24%	0	0	0	0	0	-	1	1	0	1	0	0	0%	60	74	62	12	19%	14	23%					
Masters	99	102	107	5	5%	3	3%	12	7	19	-12	-63%	-5	-42%	1	4	1	3	300%	3	300%	112	113	127	-14	-11%	1	1%				
Doctoral	0	0	0	0	0	0	0	0	0	0	0	0	0	0	0	0	0	0	0	0	0	0	0	0	0	0	0	0	0	0		
<b>Total</b>	<b>183</b>	<b>192</b>	<b>214</b>	<b>-22</b>	<b>-10%</b>	<b>9</b>	<b>5%</b>	<b>23</b>	<b>20</b>	<b>61</b>	<b>-41</b>	<b>-67%</b>	<b>-3</b>	<b>-13%</b>	<b>5</b>	<b>6</b>	<b>5</b>	<b>2</b>	<b>33%</b>	<b>1</b>	<b>20%</b>	<b>211</b>	<b>218</b>	<b>279</b>	<b>-61</b>	<b>-22%</b>	<b>7</b>	<b>3%</b>				
<b>Continue/Return</b>																																
Freshmen	2,909	2,896	2,969	-73	-2%	-13	0%	44	21	71	-50	-70%	-23	-52%	4	2	2	0	-7%	-2	-50%	2,957	2,919	3,041	-122	-4%	-38	-1%				
Sophomores	2,706	2,505	2,665	-160	-6%	-201	-7%	99	77	96	-19	-19%	-22	-22%	3	4	5	-1	-26%	1	33%	2,808	2,586	2,766	-180	-7%	-222	-8%				
Juniors	4,421	4,376	4,350	26	1%	-45	-1%	140	137	128	9	7%	-3	-2%	11	19	13	6	47%	8	73%	4,572	4,532	4,491	41	1%	-40	-1%				
Seniors	5,903	5,636	5,683	-47	-1%	-267	-5%	246	244	253	-9	-3%	-2	-1%	13	16	10	6	65%	3	23%	6,162	5,896	5,946	-50	-1%	-266	-4%				
PostBac	27	17	19	-2	-12%	-10	-37%	1	4	1	3	197%	3	300%	0	0	1	-1	-100%	0	-	28	21	22	-1	-4%	-7	-25%				
PostBac Cr	350	272	342	-70	-21%	-78	-22%	0	0	0	0	0	-	0	3	0	3	0	0	-	350	275	342	-67	-20%	-75	-21%					
Masters	1,290	1,370	1,324	46	4%	80	6%	108	101	131	-30	-23%	-7	-6%	19	18	9	9	109%	-1	-5%	1,417	1,489	1,463	-26	-2%	72	5%				
Doctoral	53	65	59	6	10%	12	23%	0	0	0	0	-100%	0	-	0	0	0	0	0	0	-	53	65	60	5	9%	12	23%				
Return fr Absence	4	7	2	5	250%	3	75%	1	0	1	-1	-100%	-1	-100%	0	0	0	0	0	0	-	5	7	3	4	133%	2	40%				
Transitory	46	52	188	-136	-72%	2	13%	34	24	40	-16	-40%	-10	-29%	18	13	14	-1	-7%	-9	-28%	98	89	242	-153	-63%	-9	-9%				
<b>Total</b>	<b>17,709</b>	<b>17,196</b>	<b>17,601</b>	<b>-405</b>	<b>-2%</b>	<b>-513</b>	<b>-3%</b>	<b>673</b>	<b>608</b>	<b>720</b>	<b>-112</b>	<b>-16%</b>	<b>-65</b>	<b>-10%</b>	<b>68</b>	<b>75</b>	<b>54</b>	<b>21</b>	<b>39%</b>	<b>7</b>	<b>10%</b>	<b>18,450</b>	<b>17,879</b>	<b>18,376</b>	<b>-497</b>	<b>-3%</b>	<b>-571</b>	<b>-3%</b>				
<b>Total Headcount</b>	<b>17,892</b>	<b>17,388</b>	<b>17,815</b>	<b>-427</b>	<b>-2%</b>	<b>-504</b>	<b>-3%</b>	<b>696</b>	<b>628</b>	<b>781</b>	<b>-153</b>	<b>-20%</b>	<b>-68</b>	<b>-10%</b>	<b>73</b>	<b>81</b>	<b>58</b>	<b>23</b>	<b>39%</b>	<b>8</b>	<b>11%</b>	<b>18,661</b>	<b>18,097</b>	<b>18,655</b>	<b>-558</b>	<b>-3%</b>	<b>-564</b>	<b>-3%</b>				
<b>FTEs All Students</b>																																
FT Freshmen	0.93	2.40	7.99	-5.59	-70%	1.47	158%	1.87	3.53	19.26	-15.73	-82%	1.66	89%	0.00	0.00	0.00	0.00	-	0	-	2.80	5.93	27.25	-21.32	-78%	3.13	112%				
Freshmen	2,704.40	2,758.00	2,635.25	122.75	5%	53.60	2%	39.27	19.80	67.71	-47.91	-71%	-19.47	-50%	4.33	2.14	1.77	0.37	21%	-2	-51%	2,748.00	2,779.94	2,704.73	75.21	3%	31.94	1%				
Sophomores	2,490.60	2,393.74	2,366.84	-63.10	-3%	-186.86	-8%	86.93	71.00	95.04	-24.04	-25%	-15.93	-18%	3.80	4.40	4.83	-0.43	-9%	1	16%	2,581.33	2,379.14	2,466.71	-87.57	-4%	-202.19	-8%				
Juniors	4,105.99	4,108.00	3,881.49	226.51	6%	3.41	0%	131.53	124.87	126.34	-1.47	-1%	-6.66	-5%	8.66	19.80	11.84	7.96	67%	11	129%	4,264.78	4,252.67	4,019.67	233.00	6%	6.89	0%				
Seniors	5,350.93	5,048.40	5,048.70	-0.30	0%	-302.53	-6%	227.60	220.00	233.72	-13.72	-6%	-7.60	-3%	13.34	14.93	8.78	6.15	70%	2	12%	5,591.87	5,283.33	5,291.20	-7.87	0%	-308.54	-6%				
PostBac	19.00	10.40	19.90	-9.50	-48%	-8.60	-45%	1.80	3.07	1.85	1.22	66%	1.27	71%	0.00	0.00	1.29	-1.29	-100%	0	-	20.80	13.47	23.04	-9.57	-42%	-7.33	-35%				
PostBac Cr	355.27	321.00	358.79	-37.79	-11%	-34.27	-10%	0.00	0.00	0.00	0.00	0	0	0.80	3.60	0.00	3.60	0	350%	356.07	324.60	358.79	-34.19	-10%	-31.47	-9%						
Masters	1,073.83	1,164.59	1,269.51	-104.92	-8%	90.76	8%	90.33	79.67	138.57	-58.90	-43%	-10.66	-12%	12.67	17.17	7.89	9.28	118%	3	36%	1,176.83	1,261.43	1,415.97	-154.54	-11%	84.60	7%				
Doctoral	33.83	35.50	52.57	-17.07	-32%	1.67	5%	0.00	0.00	0.44	-0.44	-100%	0.00	0	0.00	0.00	0.00	0.00	0	0	-	33.83	35.50	53.01	-17.51	-33%	1.67	5%				
Return fr Absence	2.27	5.00	1.77	3.23	182%	2.73	120%	0.80	0.00	0.92	-0.92	-100%	-0.80	-100%	0.00	0.00	0.00	0.00	0	0	-	3.07	5.00	2.69	2.31	86%	1.93	63%				
Transitory	17.60	18.87	166.83	-147.96	-8%	1.27	7%	29.07	19.33	38.04	-18.71	-49%	-9.74	-34%	14.73	8.53	11.48	-2.95	-26%	-6	-42%	61.40	46.73	216.36	-169.63	-78%	-14.67	-24%				
<b>Total FTEs</b>	<b>16,154.25</b>	<b>15,775.90</b>	<b>15,809.63</b>	<b>-33.73</b>	<b>0%</b>	<b>-378.35</b>	<b>-2%</b>	<b>609.20</b>	<b>541.27</b>	<b>721.89</b>	<b>-180.62</b>	<b>-25%</b>	<b>-67.93</b>	<b>-11%</b>	<b>58.33</b>	<b>70.57</b>	<b>47.89</b>	<b>22.68</b>	<b>47%</b>	<b>12</b>	<b>21%</b>	<b>16,821.78</b>	<b>16,387.74</b>	<b>16,579.41</b>	<b>-191.67</b>	<b>-1%</b>	<b>-434.04</b>	<b>-3%</b>				
<b>Mean Unit Load</b>																																
FT Freshmen	13.95	12.00	13.31	-1.31	-10%	-1.95	-14.0%	9.35	8.83	13.76	-4.93	-36%	-0.53	-5.6%	-	-	-	-	-	-	-	-	10.50	9.88	13.62	-3.74	-27%	-0.62	-5.9%			
Freshmen	13.91	14.26	13.31	0.95	7%	0.35	2.5%	12.89	13.00	13.95	-0.95	-7%	0.11	0.8%	15.00	13.68	12.30	1.37	11%	-1.33	-8.8%	13.89	14.25	13.33	0.92	7%	0.36	2.6%				
Sophomores	13.80	13.76	13.31	0.45	3%	-0.04	-0.3%	12.79	13.39	13.84	-0.44	-3%	0.60	4.7%	14.68	15.00	12.30	2.70	22%	0.33	2.2%	13.76	13.75	13.33	0.42	3%	-0.01	-0.1%				
Juniors	13.88	14.02	13.31	0.71	5%	0.14	1.0%	13.91	13.17	13.92	-0.75	-5%	-0.74	-5.3%	11.71	14.21	12.30	1.90	15%	2.50	21%	13.87	13.99	13.33	0.66	5%	0.12	0.9%				
Seniors	13.57	13.43	13.31	0.12	1%	-0.14	-1.0%	13.79	13.55	13.83	-0.28	-2%	-0.24	-1.7%	12.05	12.45	12.30	0.15	1%	0.40	3.3%	13.57	13.43	13.33	0.10	1%	-0.14	-1.0%				
PostBac	8.23	7.74	13.31	-5.57	-42%	-0.50	-6.0%	13.50	11.51	15.00	-3.49	-23%	-1.99	-14.7%	12.00	13.50	-	-	-	1.50	12.5%	8.45	8.10	13.35	-5.25	-39%	-0.35	-4.2%				
PostBac Cr	13.01	13.93	13.31	0.62	5%	0.92	7.1%	-	-	-	-	-	-	-	-	-	-	-	-	-	-	-	13.01	13.92	13.31	0.61	5%	0.92	7.0%			
Masters	9.28	9.49	10.65	-1.16	-11%	0.21	2.3%	9.03	8.85	11.08	-2.23	-20%	-0.18	-2.0%	7.60	9.37	9.84	-0.48	-5%	1.76	23.2%	9.24	9.44	10.68	-1.24	-12%	0.21	2.2%				
Doctoral	7.66	6.55	10.65	-4.10	-38%	-1.11	-14.4%	-	-	11.01	-	-	-	-	-	-	-	-	-	-	-	-	7.66	6.55	10.65	-4.10	-38%	-1.11	-14.4%			
<b>Total</b>	<b>13.36</b>	<b>13.40</b>	<b>13.09</b>	<b>0.31</b>	<b>2%</b>	<b>0.04</b>	<b>0.3%</b>	<b>12.74</b>	<b>12.55</b>	<b>13.33</b>	<b>-0.78</b>	<b>-6%</b>	<b>-0.19</b>	<b>-1.5%</b>	<b>11.47</b>	<b>12.43</b>	<b>11.90</b>	<b>0.54</b>	<b>5%</b>	<b>0.97</b>	<b>8.4%</b>	<b>13.33</b>	<b>13.37</b>	<b>13.09</b>	<b>0.27</b>	<b>2%</b>	<b>0.04</b>	<b>0.3%</b>				
<b>FTEs College of Disc</b>																																
A&L	3,741.95	3,566.43	-	-	-	-175.52	-5%	102.10	81.13	-	-	-	-20.97	-21%	11.67	19.27	-	-	-	7.60	65%	3,855.72	3,666.83	-	-	-	-188.89	-5%				
BPA	2,051.70	2,139.87	-	-	-	88.17	4%	269.43	267.17	-	-	-	-2.26	-1%	12.93	16.00	-	-	-	3.07	24%	2,334.06	2,423.04	-	-	-	88.98	4%				
Educ	938.80	899.45	-	-	-	-39.35	-4%	26.47	19.00	-	-	-	-7.47																			

Comparing 1/4/2018 to 1/3/2019	25 Days to Winter 2019 Census on: 1/28/2019																															
	Resident								Non-Resident Foreign								Non-Resident USA								Total							
	2018	2019	Trat	Trat Δ	Trat % Δ	N Δ	% Δ		2018	2019	Trat	Trat Δ	Trat % Δ	N Δ	% Δ		2018	2019	Trat	Trat Δ	Trat % Δ	N Δ	% Δ	2018	2019	Trat	Trat Δ	Trat % Δ	N Δ	% Δ		
<b>New Students</b>																																
FT Freshmen	0	3	9	-6	-67%	3	-	2	5	21	-16	-76%	3	150%	-	0	0	0	0	0	0	0	0	0	0	0	0	0	0			
LD Transfer	1	0	3	-3	-100%	-1	-100%	3	3	11	-8	-71%	0	0%	-	1	0	1	-1	-100%	0	-100%	-	2	5	3	14	11	-79%	-2	-40%	
UD Transfer	19	13	30	-17	-57%	-6	-32%	4	4	10	-6	-58%	0	0%	-	2	1	3	-2	-60%	-1	-50%	-	25	18	42	-24	-57%	-7	-28%		
PostBac	2	0	3	-3	-100%	-2	-100%	1	1	1	1	100%	0	0%	-	0	0	1	-1	-100%	0	-	-	3	1	4	-3	-75%	-2	-67%		
PostBac Cr	58	71	62	9	15%	13	22%	0	0	0	0	0	-	-	1	1	0	1	0	0	0%	-	59	72	62	10	16%	13	22%			
Masters	96	99	107	-8	-7%	3	3%	12	7	19	-12	-63%	-5	-42%	-	0	4	1	3	300%	0	-	-	108	110	127	-17	-13%	2	2%		
Doctoral	0	0	0	0	-	0	-	0	0	0	0	0	-	-	0	0	0	0	0	0	0	0	0	0	0	0	0	0	0			
<b>Total</b>	<b>176</b>	<b>186</b>	<b>214</b>	<b>-28</b>	<b>-13%</b>	<b>10</b>	<b>6%</b>	<b>22</b>	<b>20</b>	<b>61</b>	<b>-41</b>	<b>-67%</b>	<b>-2</b>	<b>-9%</b>	<b>-</b>	<b>4</b>	<b>6</b>	<b>5</b>	<b>2</b>	<b>33%</b>	<b>2</b>	<b>50%</b>	<b>-</b>	<b>202</b>	<b>212</b>	<b>279</b>	<b>-67</b>	<b>-24%</b>	<b>10</b>	<b>5%</b>		
<b>Continue/Return</b>																																
Freshmen	2,908	2,892	2,969	-77	-3%	-16	-1%	44	21	71	-50	-70%	-23	-52%	-	4	2	2	0	-7%	-2	-50%	-	2,956	2,915	3,041	-126	-4%	-41	-1%		
Sophomores	2,704	2,504	2,665	-161	-6%	-200	-7%	99	77	96	-19	-19%	-22	-22%	-	3	4	5	-1	-26%	1	33%	-	2,806	2,585	2,766	-181	-7%	-221	-8%		
Juniors	4,420	4,368	4,350	18	0%	-52	-1%	140	136	128	8	6%	-4	-3%	-	11	19	13	6	47%	8	73%	-	4,571	4,523	4,491	32	1%	-48	-1%		
Seniors	5,899	5,630	5,683	-53	-1%	-269	-5%	245	244	258	-9	-3%	-1	0%	-	13	16	10	6	65%	3	23%	-	6,157	5,890	5,946	-56	-1%	-267	-4%		
PostBac	26	17	19	-2	-12%	-9	-35%	1	4	1	3	197%	3	300%	-	0	0	1	-1	-100%	0	-	-	27	21	22	-1	-4%	-6	-22%		
PostBac Cr	348	270	342	-72	-21%	-78	-22%	0	0	0	0	0	-	-	0	3	0	3	0	0	-	-	348	273	342	-69	-20%	-75	-22%			
Masters	1,284	1,364	1,324	40	3%	108	6%	108	98	131	-33	-25%	-10	-9%	-	19	18	9	9	109%	-1	-5%	-	1,411	1,480	1,463	-17	-1%	69	5%		
Doctoral	50	64	59	5	8%	14	28%	0	0	0	0	-100%	0	-	-	0	0	0	0	0	0	-	-	50	64	60	4	7%	14	28%		
Return fr Absence	4	7	2	5	250%	3	75%	1	0	1	-1	-100%	0	-100%	-	0	0	0	0	0	0	-	-	5	7	3	4	133%	2	40%		
Transitory	45	51	188	-137	-73%	6	13%	34	24	40	-16	-40%	-10	-29%	-	18	13	14	-1	-7%	-5	-28%	-	97	88	242	-154	-64%	-9	-9%		
<b>Total</b>	<b>17,888</b>	<b>17,167</b>	<b>17,601</b>	<b>-434</b>	<b>-2%</b>	<b>-521</b>	<b>-3%</b>	<b>672</b>	<b>604</b>	<b>720</b>	<b>-116</b>	<b>-16%</b>	<b>-68</b>	<b>-10%</b>	<b>-</b>	<b>68</b>	<b>75</b>	<b>54</b>	<b>21</b>	<b>39%</b>	<b>7</b>	<b>10%</b>	<b>-</b>	<b>18,428</b>	<b>17,846</b>	<b>18,376</b>	<b>-530</b>	<b>-3%</b>	<b>-582</b>	<b>-3%</b>		
<b>Total Headcount</b>	<b>17,864</b>	<b>17,353</b>	<b>17,815</b>	<b>-462</b>	<b>-3%</b>	<b>-511</b>	<b>-3%</b>	<b>694</b>	<b>624</b>	<b>781</b>	<b>-157</b>	<b>-20%</b>	<b>-70</b>	<b>-10%</b>	<b>-</b>	<b>72</b>	<b>81</b>	<b>58</b>	<b>23</b>	<b>39%</b>	<b>9</b>	<b>13%</b>	<b>-</b>	<b>18,630</b>	<b>18,058</b>	<b>18,655</b>	<b>-597</b>	<b>-3%</b>	<b>-572</b>	<b>-3%</b>		
<b>FTEs All Students</b>																																
FT Freshmen	0.00	2.40	7.99	-5.59	-70%	2.40	-	1.33	3.13	19.26	-16.13	-84%	1.80	135%	-	0.00	0.00	0.00	0.00	0.00	0.00	0.00	0.00	0.00	0.00	0.00	0.00	0.00	0.00			
Freshmen	2,703.46	2,752.20	2,635.25	-116.95	-4%	48.74	2%	39.13	19.54	67.71	-48.17	-71%	-19.59	-50%	-	4.33	2.14	1.77	0.37	21%	-2	-51%	-	2,746.92	2,773.88	2,704.73	-69.15	-3%	26.96	1%		
Sophomores	2,487.27	2,295.47	2,366.84	-71.37	-3%	-191.80	-8%	86.54	71.07	95.04	-23.97	-25%	-15.47	-18%	-	3.80	4.40	4.83	-0.43	-9%	1	16%	-	2,577.61	2,370.94	2,466.71	-95.77	-4%	-206.67	-8%		
Juniors	4,104.86	4,095.00	3,881.49	213.51	6%	-9.86	0%	132.14	124.73	126.34	-1.61	-1%	-7.41	-8%	-	8.67	20.07	11.84	8.23	69%	11	131%	-	4,245.67	4,239.80	4,019.67	220.13	5%	-5.87	0%		
Seniors	5,348.67	5,044.06	5,048.70	-4.64	0%	-304.61	-6%	226.53	219.93	233.72	-13.79	-6%	-6.60	-3%	-	13.34	14.93	8.78	6.15	70%	2	12%	-	5,588.54	5,278.92	5,291.20	-12.28	0%	-309.62	-6%		
PostBac	17.40	10.40	19.90	-9.50	-48%	-7.00	-40%	1.80	3.60	1.85	1.75	95%	1.80	100%	-	0.00	0.00	1.29	-1.29	-100%	0	-	-	19.20	14.00	23.04	-9.04	-39%	-5.20	-27%		
PostBac Cr	352.47	318.86	358.79	-39.93	-11%	-33.61	-10%	0.00	0.00	0.00	0.00	0	0%	-	0.80	3.60	0.00	3.60	0	3	350%	-	353.27	322.46	358.79	-36.33	-10%	-30.81	-9%			
Masters	1,064.50	1,156.76	1,269.51	-112.75	-9%	92.26	9%	90.33	78.00	138.57	-60.57	-44%	-12.33	-14%	-	12.33	17.17	7.89	9.28	118%	3	39%	-	1,167.16	1,251.93	1,415.97	-164.04	-12%	84.77	7%		
Doctoral	32.83	35.17	52.57	-17.40	-33%	2.34	7%	0.00	0.00	0.44	-0.44	-100%	0.00	0	-	0.00	0.00	0.00	0.00	0	0	-	-	32.83	35.17	53.01	-17.84	-34%	2.34	7%		
Return fr Absence	2.27	5.00	1.77	3.23	182%	2.34	120%	0.80	0.00	0.92	-0.92	-100%	0.80	-100%	-	0.00	0.00	0.00	0.00	0	0	-	-	3.07	5.00	2.69	2.31	86%	1.93	63%		
Transitory	17.40	18.60	166.83	-148.23	-8%	1.20	7%	29.73	19.33	38.04	-18.71	-49%	-10.40	-35%	-	14.80	8.53	11.48	-2.95	-26%	-6	-42%	-	61.93	46.46	216.36	-169.90	-79%	-15.47	-25%		
<b>Total FTEs</b>	<b>16,131.13</b>	<b>15,733.92</b>	<b>15,809.63</b>	<b>-75.71</b>	<b>0%</b>	<b>-397.21</b>	<b>-2%</b>	<b>608.33</b>	<b>539.33</b>	<b>721.89</b>	<b>-182.56</b>	<b>-25%</b>	<b>-69.00</b>	<b>-11%</b>	<b>-</b>	<b>58.07</b>	<b>70.84</b>	<b>47.89</b>	<b>22.95</b>	<b>48%</b>	<b>13</b>	<b>22%</b>	<b>-</b>	<b>16,797.53</b>	<b>16,344.09</b>	<b>16,579.41</b>	<b>-235.32</b>	<b>-1%</b>	<b>-453.44</b>	<b>-3%</b>		
<b>Mean Unit Load</b>																																
FT Freshmen	-	12.00	13.31	-1.31	-10%	-	-	9.98	9.39	13.76	-4.37	-32%	-0.59	-5.9%	-	-	-	-	-	-	-	-	-	-	-	-	-	-	-	-		
Freshmen	13.91	14.25	13.31	0.94	7%	0.34	2.4%	12.89	12.88	13.95	-1.07	-8%	-0.01	-0.1%	-	15.00	13.68	12.30	1.37	11%	-1.33	-8.8%	-	13.89	14.23	13.33	0.91	7%	0.34	2.5%		
Sophomores	13.79	13.72	13.31	0.41	3%	-0.07	-0.5%	12.77	13.41	13.84	-0.43	-3%	0.63	5.0%	-	14.68	15.00	12.30	2.70	22%	0.33	2.2%	-	13.76	13.71	13.33	0.38	3%	-0.04	-0.3%		
Juniors	13.88	14.00	13.31	0.69	5%	0.12	0.9%	14.00	13.25	13.92	-0.67	-5%	-0.75	-5.3%	-	11.79	14.38	12.30	2.07	17%	2.59	22.0%	-	13.88	13.98	13.33	0.65	5%	0.10	0.7%		
Seniors	13.57	13.43	13.31	0.12	1%	-0.14	-1.0%	13.78	13.54	13.83	-0.29	-2%	-0.24	-1.7%	-	12.05	12.45	12.30	0.15	1%	0.40	3.3%	-	13.57	13.43	13.33	0.10	1%	-0.14	-1.0%		
PostBac	8.07	7.74	13.31	-5.57	-42%	-0.33	-4.1%	13.50	10.80	15.00	-4.20	-28%	-2.70	-20.0%	-	12.00	13.50	12.30	-	-	-	-	-	8.30	8.00	13.33	-5.25	-39%	-0.20	-2.5%		
PostBac Cr	13.00	14.00	13.31	0.69	5%	0.99	7.6%	-	-	-	-	-	-	-	-	-	-	-	-	-	-	-	13.00	13.99	13.31	0.68	5%	0.99	7.6%			
Masters	9.26	9.48	10.65	-1.17	-11%	0.22	2.4%	9.03	8.91	11.08	-2.17	-20%	-0.12	-1.3%	-	7.79	9.37	9.84	-0.48	-5%	1.58	20.3%	-	9.22	9.44	10.68	-1.24	-12%	0.22	2.4%		
Doctoral	7.88	6.59	10.65	-4.05	-38%	-1.28	-16.3%	-	-	11.01	-	-	-	-	-	-	-	-	-	-	-	-	7.88	6.59	10.65	-4.06	-38%	-1.28	-16.3%			
<b>Total</b>	<b>13.36</b>	<b>13.39</b>	<b>13.09</b>	<b>0.31</b>	<b>2%</b>	<b>0.03</b>	<b>0.3%</b>	<b>12.76</b>	<b>12.59</b>	<b>13.33</b>	<b>-0.74</b>	<b>-6%</b>	<b>-0.17</b>	<b>-1.3%</b>	<b>-</b>	<b>11.58</b>	<b>12.48</b>	<b>11.90</b>	<b>0.59</b>	<b>5%</b>	<b>0.90</b>	<b>7.8%</b>	<b>-</b>	<b>13.33</b>	<b>13.36</b>	<b>13.09</b>	<b>0.27</b>	<b>2%</b>	<b>0.03</b>	<b>0.2%</b>		
<b>FTEs College of Disc</b>																																
A&L	3,743.25	3,551.37	-	-	-	-191.88	-5%	101.83	81.40	-	-	-	-20.43	-20%	-	11.67	19.27	-	-	-	7.60	65%	-	3,856.75	3,652.04	-	-	-204.71	-5%			
BPA	2,057.10	2,133.80	-	-	-	76.70																										

Comparing 1/3/2018 to 1/2/2019	26 Days to Winter 2019 Census on: 1/28/2019																													
	Resident								Non-Resident Foreign								Non-Resident USA								Total					
	2018	2019	Trat	Trat Δ	Trat % Δ	N Δ	% Δ		2018	2019	Trat	Trat Δ	Trat % Δ	N Δ	% Δ		2018	2019	Trat	Trat Δ	Trat % Δ	N Δ	% Δ	2018	2019	Trat	Trat Δ	Trat % Δ	N Δ	% Δ
<b>New Students</b>																														
FT Freshmen	0	3	9	-6	-67%	3	-	2	4	21	-17	-81%	2	100%	-	0	0	0	0	-100%	0	-	0	0	0	0	0	0	0	
LD Transfer	1	0	3	-3	-100%	-1	-100%	2	2	11	-9	-81%	0	0%	-	1	0	1	-1	-100%	-1	-100%	4	2	14	-12	-86%	-2	-50%	-
UD Transfer	19	12	30	-18	-60%	-7	-37%	4	4	10	-6	-58%	0	0%	-	2	1	3	-2	-60%	-1	-50%	25	17	42	-25	-60%	-8	-32%	-
PostBac	2	0	3	-3	-100%	-2	-100%	1	1	1	1	100%	0	0%	-	0	0	1	-1	-100%	0	-	3	1	4	-3	-75%	-2	-4%	-
PostBac Cr	58	67	62	5	8%	9	16%	0	0	0	0	0	-	-	1	1	0	1	0%	0	0%	59	68	62	6	10%	9	15%	-	
Masters	94	99	107	8	7%	5	5%	12	6	19	-13	-68%	-6	-50%	-	1	4	1	3	300%	3	300%	107	109	127	-18	-14%	2	2%	-
Doctoral	0	0	0	0	-	0	-	0	0	0	0	0	-	-	0	0	0	0	0	0	0	0	0	0	0	0	0	0	0	
<b>Total</b>	<b>174</b>	<b>181</b>	<b>214</b>	<b>-33</b>	<b>-15%</b>	<b>7</b>	<b>4%</b>	<b>21</b>	<b>17</b>	<b>61</b>	<b>-44</b>	<b>-72%</b>	<b>-4</b>	<b>-19%</b>	<b>-</b>	<b>5</b>	<b>6</b>	<b>5</b>	<b>2</b>	<b>33%</b>	<b>1</b>	<b>20%</b>	<b>200</b>	<b>204</b>	<b>279</b>	<b>-75</b>	<b>-27%</b>	<b>4</b>	<b>2%</b>	
<b>Continue/Return</b>																														
Freshmen	2,903	2,889	2,969	-80	-3%	-14	0%	44	21	71	-50	-70%	-23	-52%	-	4	2	2	0	-7%	-2	-50%	2,951	2,912	3,041	-129	-4%	-39	-1%	
Sophomores	2,702	2,499	2,665	-166	-6%	-203	-8%	99	77	96	-19	-19%	-22	-22%	-	3	4	5	-1	-26%	1	33%	2,804	2,580	2,766	-186	-7%	-224	-8%	
Juniors	4,409	4,363	4,350	13	0%	-46	-1%	140	136	128	8	6%	-4	-3%	-	11	19	13	6	47%	8	73%	4,560	4,518	4,491	27	1%	-42	-1%	
Seniors	5,894	5,625	5,683	-58	-1%	-269	-5%	245	243	253	-10	-4%	-2	-1%	-	13	16	10	6	65%	3	23%	6,152	5,884	5,946	-62	-1%	-268	-4%	
PostBac	25	17	19	-2	-12%	-8	-32%	1	4	1	3	197%	3	300%	-	0	0	1	-1	-100%	0	-	26	21	22	-1	-4%	-5	-19%	
PostBac Cr	349	267	342	-75	-22%	-82	-23%	0	0	0	0	-	0	-	-	0	3	0	3	0%	3	0%	349	270	342	-72	-21%	-79	-23%	
Masters	1,271	1,354	1,324	30	2%	83	7%	107	98	131	-33	-25%	-3	-8%	-	19	19	9	10	120%	0	0%	1,397	1,471	1,463	8	1%	74	5%	
Doctoral	50	63	59	4	6%	13	26%	0	0	0	0	-100%	0	-	-	0	0	0	0	-	0	-	50	63	60	3	5%	13	26%	
Return fr Absence	4	7	2	5	250%	3	75%	1	0	1	-1	-100%	-1	-100%	-	0	0	0	0	-	0	-	5	7	3	4	133%	2	40%	
Transitory	46	45	188	-143	-76%	-1	-2%	33	24	40	-16	-40%	-9	-27%	-	18	11	14	-3	-21%	-1	-39%	97	80	242	-162	-67%	-17	-18%	
<b>Total</b>	<b>17,653</b>	<b>17,129</b>	<b>17,601</b>	<b>-472</b>	<b>-3%</b>	<b>-524</b>	<b>-3%</b>	<b>670</b>	<b>603</b>	<b>720</b>	<b>-117</b>	<b>-16%</b>	<b>-67</b>	<b>-10%</b>	<b>-</b>	<b>68</b>	<b>74</b>	<b>54</b>	<b>20</b>	<b>37%</b>	<b>6</b>	<b>9%</b>	<b>18,391</b>	<b>17,806</b>	<b>18,376</b>	<b>-570</b>	<b>-3%</b>	<b>-585</b>	<b>-3%</b>	
<b>Total Headcount</b>	<b>17,827</b>	<b>17,310</b>	<b>17,815</b>	<b>-505</b>	<b>-3%</b>	<b>-517</b>	<b>-3%</b>	<b>691</b>	<b>620</b>	<b>781</b>	<b>-161</b>	<b>-21%</b>	<b>-71</b>	<b>-10%</b>	<b>-</b>	<b>73</b>	<b>80</b>	<b>58</b>	<b>22</b>	<b>37%</b>	<b>7</b>	<b>10%</b>	<b>18,591</b>	<b>18,010</b>	<b>18,655</b>	<b>-645</b>	<b>-3%</b>	<b>-581</b>	<b>-3%</b>	
<b>FTES All Students</b>																														
FT Freshmen	0.00	2.40	7.99	-5.59	-70%	2.40	-	1.33	2.60	19.26	-16.66	-87%	1.27	95%	-	0.00	0.00	0.00	0.00	-	0	-	1.33	5.00	27.25	-22.25	-82%	3.67	276%	
Freshmen	2,697.13	2,748.13	2,635.25	112.88	4%	51.00	2%	38.20	18.60	67.71	-49.11	-73%	-19.60	-51%	-	4.33	2.14	1.77	0.37	21%	-2	-51%	2,739.66	2,768.87	2,704.73	64.14	2%	29.21	1%	
Sophomores	2,482.47	2,287.34	2,366.84	-79.50	-3%	-195.13	-8%	85.07	70.67	95.04	-24.37	-26%	-14.40	-17%	-	3.80	4.40	4.83	-0.43	-9%	1	16%	2,571.34	2,362.41	2,466.71	-104.30	-4%	-208.93	-8%	
Juniors	4,091.40	4,083.27	3,881.49	201.78	5%	-8.13	0%	132.66	124.20	126.34	-2.14	-2%	-8.46	-6%	-	8.67	20.07	11.84	8.23	69%	11	131%	4,232.73	4,227.54	4,019.67	207.87	5%	-5.19	0%	
Seniors	5,337.67	5,031.07	5,048.70	-17.63	0%	-306.60	-6%	226.00	218.73	233.72	-14.99	-6%	-7.27	-3%	-	13.34	14.94	8.78	6.16	70%	2	12%	5,577.01	5,264.74	5,291.20	-26.46	-1%	-312.27	-6%	
PostBac	16.60	10.40	19.90	-9.50	-48%	-6.20	-37%	1.80	3.60	1.85	1.75	95%	1.80	100%	-	0.00	0.00	1.29	-1.29	-100%	0	-	18.40	14.00	23.04	-9.04	-39%	-4.40	-24%	
PostBac Cr	346.54	313.40	358.79	-45.39	-13%	-33.14	-10%	0.00	0.00	0.00	0.00	-	0.00	-	-	0.80	3.33	0.00	3.33	0%	3	316%	347.34	316.73	358.79	-42.06	-12%	-30.61	-9%	
Masters	1,055.42	1,146.76	1,269.51	-122.75	-10%	91.34	9%	90.00	77.33	138.57	-61.24	-44%	-12.67	-14%	-	13.00	18.17	7.89	10.28	130%	5	40%	1,158.42	1,242.26	1,415.97	-173.71	-12%	83.84	7%	
Doctoral	32.83	34.50	52.57	-18.07	-34%	1.67	5%	0.00	0.00	0.44	-0.44	-100%	0.00	-	-	0.00	0.00	0.00	0.00	-	0	-	32.83	34.50	53.01	-18.51	-35%	1.67	5%	
Return fr Absence	2.53	5.00	1.77	3.23	182%	2.47	98%	0.80	0.00	0.92	-0.92	-100%	-0.80	-100%	-	0.00	0.00	0.00	0.00	-	0	-	3.33	5.00	2.69	2.31	86%	1.67	50%	
Transitory	18.73	17.00	166.83	-149.83	-90%	-1.73	-9%	28.93	19.33	38.04	-18.71	-49%	-9.60	-33%	-	14.67	8.00	11.48	-3.48	-30%	-7	-45%	62.33	44.33	216.36	-172.03	-80%	-18.00	-29%	
<b>Total FTES</b>	<b>16,081.32</b>	<b>15,679.27</b>	<b>15,809.63</b>	<b>-130.36</b>	<b>-1%</b>	<b>-402.05</b>	<b>-3%</b>	<b>604.79</b>	<b>535.06</b>	<b>721.89</b>	<b>-186.83</b>	<b>-26%</b>	<b>-69.73</b>	<b>-12%</b>	<b>-</b>	<b>58.61</b>	<b>71.05</b>	<b>47.89</b>	<b>23.16</b>	<b>48%</b>	<b>12</b>	<b>21%</b>	<b>16,744.72</b>	<b>16,285.38</b>	<b>16,579.41</b>	<b>-294.03</b>	<b>-2%</b>	<b>-459.34</b>	<b>-3%</b>	
<b>Mean Unit Load</b>																														
FT Freshmen	-	12.00	13.31	-1.31	-10%	0.35	2.5%	9.98	9.75	13.76	-4.01	-29%	-0.23	-2.3%	-	-	-	-	-	-	-	-	9.98	10.71	13.62	-2.91	-21%	0.74	7.4%	
Freshmen	13.90	14.25	13.31	0.94	7%	0.08	0%	12.95	12.44	13.95	-1.51	-11%	-0.51	-4.0%	-	15.00	13.68	12.30	1.37	11%	-1.33	-8.8%	13.89	14.23	13.33	0.90	7%	0.34	2.5%	
Sophomores	13.78	13.70	13.31	0.39	3%	-0.08	-0.6%	12.57	13.50	13.84	-0.34	-2%	0.93	7.4%	-	14.68	15.00	12.30	2.70	22%	0.33	2.2%	13.73	13.69	13.33	0.37	3%	-0.04	-0.3%	
Juniors	13.87	13.99	13.31	0.68	5%	0.11	0.8%	14.03	13.20	13.92	-0.73	-5%	-0.83	-5.9%	-	11.65	14.38	12.30	2.07	17%	2.73	23.4%	13.87	13.96	13.33	0.64	5%	0.09	0.7%	
Seniors	13.55	13.41	13.31	0.10	1%	-0.14	-1.1%	13.75	13.52	13.83	-0.30	-2%	-0.22	-1.6%	-	12.05	13.39	12.30	1.09	9%	1.34	11.1%	13.56	13.42	13.33	0.08	1%	-0.14	-1.0%	
PostBac	7.89	7.74	13.31	-5.57	-42%	-0.15	-1.9%	13.50	10.80	15.00	-4.20	-28%	-2.70	-20.0%	-	12.00	12.49	12.30	-	-	-	0.49	4.1%	8.13	8.09	13.33	-5.25	-39%	-0.04	-0.4%
PostBac Cr	12.75	14.04	13.31	0.73	6%	1.29	10.1%	-	-	-	-	-	-	-	12.00	12.49	-	-	-	-	-	12.75	14.03	13.31	0.72	5%	1.28	10.0%		
Masters	9.28	9.46	10.65	-1.19	-11%	0.18	2.0%	9.08	8.92	11.08	-2.16	-19%	-0.15	-1.7%	-	7.80	9.48	9.84	-0.36	-4%	1.68	21.5%	9.24	9.43	10.68	-1.26	-12%	0.19	2.0%	
Doctoral	7.88	6.57	10.65	-4.08	-38%	-1.31	-16.6%	-	-	11.01	-	-	-	-	-	-	-	-	-	-	-	7.88	6.57	10.65	-4.08	-38%	-1.31	-16.6%		
<b>Total</b>	<b>13.35</b>	<b>13.38</b>	<b>13.09</b>	<b>0.29</b>	<b>2%</b>	<b>0.03</b>	<b>0.3%</b>	<b>12.74</b>	<b>12.57</b>	<b>13.33</b>	<b>-0.76</b>	<b>-6%</b>	<b>-0.17</b>	<b>-1.3%</b>	<b>-</b>	<b>11.51</b>	<b>12.64</b>	<b>11.90</b>	<b>0.74</b>	<b>6%</b>	<b>1.13</b>	<b>9.8%</b>	<b>13.32</b>	<b>13.35</b>	<b>13.09</b>	<b>0.26</b>	<b>2%</b>	<b>0.03</b>	<b>0.2%</b>	
<b>FTES College of Disc</b>																														
A&L	3,736.77	3,542.70	-	-	-	-194.07	-5%	100.77	81.80	-	-	-	-18.97	-19%	11.67	18.73	-	-	-	7.06	60%	3,849.21	3,643.23	-	-	-205.98	-5%			
BPA	2,054.03	2,129.80	-	-	-	75.77	4%	267.97	264.77	-	-	-	-3.20	-1%	12.60	16.00	-	-	-	3.40	27%	2,334.60	2,410.57	-	-	75.97	3%			



Comparing 12/21/2017 to 12/20/2018		39 Days to Winter 2019 Census on: 1/28/2019										Total																	
		Resident					Non-Resident Foreign					Non-Resident USA					Total												
		2018	2019	Trat	Trat % Δ	N Δ	% Δ	2018	2019	Trat	Trat % Δ	N Δ	% Δ	2018	2019	Trat	Trat % Δ	N Δ	% Δ	2018	2019	Trat	Trat % Δ	N Δ	% Δ				
<b>New Students</b>																													
FT Freshmen	0	3	9	-6	-67%	3	-	2	4	21	-17	-81%	2	100%	0	0	0	0	0	-	2	7	30	-23	-77%	5	250%		
LD Transfer	1	0	3	-3	-100%	1	-100%	1	2	11	-9	-81%	1	100%	0	0	1	-1	-100%	0	2	2	14	12	-86%	0	0%		
UD Transfer	19	12	30	-18	-60%	-7	-37%	3	4	10	-6	-58%	1	33%	2	1	3	-2	-60%	-1	3	17	42	-25	-60%	-7	-29%		
PostBac	2	0	3	-3	-100%	-2	-100%	1	1	1	1	100%	0	0%	0	0	1	-1	-100%	0	4	4	-3	-75%	-2	-2%			
PostBac Cr	58	60	62	-2	-3%	2	3%	0	0	0	0	-	0	-	1	0	0	0	-1	-100%	59	60	62	-2	-3%	1	2%		
Masters	79	98	107	-9	-8%	19	24%	0	5	19	-14	-74%	-4	-44%	0	3	1	2	200%	3	88	106	127	-21	-17%	18	20%		
Doctoral	0	0	0	0	-	0	-	0	0	0	0	-	0	-	0	0	0	0	-	0	0	0	0	0	0	0	0		
<b>Total</b>	<b>159</b>	<b>173</b>	<b>214</b>	<b>-41</b>	<b>-19%</b>	<b>14</b>	<b>9%</b>	<b>16</b>	<b>16</b>	<b>61</b>	<b>-45</b>	<b>-74%</b>	<b>0</b>	<b>0%</b>	<b>3</b>	<b>4</b>	<b>5</b>	<b>-1</b>	<b>-11%</b>	<b>1</b>	<b>178</b>	<b>193</b>	<b>279</b>	<b>-86</b>	<b>-31%</b>	<b>15</b>	<b>8%</b>		
<b>Continue/Return</b>																													
Freshmen	2,911	2,883	2,969	-86	-3%	-28	-1%	95	21	71	-50	-70%	-24	-53%	4	2	2	0	-7%	-2	-50%	2,960	2,906	3,041	-135	-4%	-54	-2%	
Sophomores	2,692	2,476	2,665	-189	-7%	-216	-8%	47	77	96	-19	-19%	-20	-21%	3	4	5	-1	-26%	1	33%	2,792	2,557	2,766	-209	-8%	-235	-8%	
Juniors	4,398	4,347	4,350	-3	0%	-51	-1%	139	134	128	6	5%	-5	-4%	11	19	13	6	47%	8	73%	4,548	4,500	4,491	9	0%	-48	-1%	
Seniors	5,891	5,594	5,683	-89	-2%	-297	-5%	242	244	253	-9	-3%	2	1%	13	16	10	6	65%	3	23%	6,146	5,854	5,946	-92	-2%	-292	-5%	
PostBac	25	17	19	-2	-12%	1	-8%	1	4	1	3	197%	3	300%	0	0	1	-1	-100%	0	0	26	21	22	-1	-4%	-5	-19%	
PostBac Cr	345	261	342	-81	-24%	-84	-24%	0	0	0	0	-	0	-	0	2	0	2	-	2	-	345	263	342	-79	-23%	-82	-24%	
Masters	1,233	1,310	1,324	-14	-1%	77	6%	106	97	131	-34	-26%	-9	-8%	18	19	9	10	120%	1	6%	1,357	1,426	1,463	-37	-3%	69	5%	
Doctoral	49	62	59	3	5%	13	27%	0	0	0	0	-	0	-	0	0	0	0	-	0	-	49	62	60	2	4%	13	27%	
Return fr Absence	4	7	2	5	250%	3	75%	1	0	1	-1	-100%	-1	-100%	0	0	0	0	-	0	-	5	7	3	4	133%	2	40%	
Transitory	45	42	188	-146	-78%	3	-7%	33	24	40	-16	-40%	-9	-27%	17	11	14	-3	-21%	-6	-35%	95	77	242	-165	-48%	-18	-19%	
<b>Total</b>	<b>17,593</b>	<b>16,999</b>	<b>17,601</b>	<b>-602</b>	<b>-3%</b>	<b>-594</b>	<b>-3%</b>	<b>664</b>	<b>601</b>	<b>720</b>	<b>-119</b>	<b>-17%</b>	<b>-63</b>	<b>-9%</b>	<b>66</b>	<b>73</b>	<b>54</b>	<b>19</b>	<b>35%</b>	<b>7</b>	<b>11%</b>	<b>18,323</b>	<b>17,673</b>	<b>18,376</b>	<b>-703</b>	<b>-4%</b>	<b>-650</b>	<b>-4%</b>	
<b>Total Headcount</b>	<b>17,752</b>	<b>17,172</b>	<b>17,815</b>	<b>-643</b>	<b>-4%</b>	<b>-580</b>	<b>-3%</b>	<b>680</b>	<b>617</b>	<b>781</b>	<b>-164</b>	<b>-21%</b>	<b>-63</b>	<b>-9%</b>	<b>69</b>	<b>77</b>	<b>58</b>	<b>19</b>	<b>32%</b>	<b>8</b>	<b>12%</b>	<b>18,501</b>	<b>17,866</b>	<b>18,655</b>	<b>-789</b>	<b>-4%</b>	<b>-635</b>	<b>-3%</b>	
<b>FTEs All Students</b>																													
FT Freshmen	0.00	2.40	7.99	-5.59	-70%	2.40	-	1.33	2.60	19.26	-16.66	-87%	1.27	95%	0.00	0.00	0.00	0.00	-	0	-	1.33	5.00	27.25	-22.25	-82%	3.67	276%	
Freshmen	2,694.13	2,736.80	2,635.25	101.55	4%	42.67	2%	37.40	18.86	67.71	-48.85	-72%	-18.54	-50%	4.33	2.14	1.77	0.37	21%	-2	-51%	2,735.86	2,757.80	2,704.73	53.07	2%	21.94	1%	
Sophomores	2,460.40	2,251.20	2,366.84	-115.64	-5%	-209.20	-9%	82.00	69.80	95.04	-25.24	-27%	-12.20	-15%	3.00	4.40	4.83	-0.43	-9%	1	47%	2,545.40	2,325.40	2,466.71	-141.31	-6%	-220.00	-9%	
Juniors	4,075.13	4,055.80	3,881.49	174.31	4%	-19.33	0%	128.40	120.53	126.34	-5.81	-5%	-7.57	-6%	8.67	19.80	11.84	7.96	67%	11	128%	4,212.20	4,196.13	4,019.67	176.46	4%	-16.07	0%	
Seniors	5,327.81	4,997.47	5,048.70	-51.23	-1%	-330.34	-6%	222.87	218.73	233.72	-14.99	-6%	-4.14	-2%	13.34	14.80	8.78	6.02	69%	1	11%	5,564.02	5,231.00	5,291.20	60.20	-1%	-333.02	-6%	
PostBac	16.73	10.40	19.90	-9.50	-48%	-6.33	-38%	1.80	3.60	1.85	1.75	95%	1.80	100%	0.00	0.00	1.29	-1.29	-100%	0	-	18.53	14.00	23.04	-9.04	-39%	-4.53	-24%	
PostBac Cr	339.27	305.20	358.79	-53.59	-15%	-34.07	-10%	0.00	0.00	0.00	0.00	-	0.00	-	0.80	1.73	0.00	1.73	0	1	116%	340.07	306.93	358.79	-51.86	-14%	-33.14	-10%	
Masters	1,008.25	1,115.67	1,269.51	-153.84	-12%	107.42	11%	87.67	75.67	138.57	-62.90	-45%	-12.00	-14%	11.67	17.50	7.89	9.61	122%	6	50%	1,107.59	1,208.84	1,415.97	-207.13	-15%	101.25	9%	
Doctoral	32.17	33.50	52.57	-19.07	-36%	1.33	4%	0.00	0.00	0.44	-0.44	-100%	0.00	-	0.00	0.00	0.00	0.00	-	0	-	32.17	33.50	53.01	-19.51	-37%	1.33	4%	
Return fr Absence	2.53	5.27	1.77	3.50	197%	2.74	108%	0.80	0.00	0.92	-0.92	-100%	-0.80	-100%	0.00	0.00	0.00	0.00	-	0	-	3.33	5.27	2.69	2.58	96%	1.94	58%	
Transitory	18.73	15.93	166.83	-150.90	-90%	2.80	-15%	29.20	19.33	38.04	-18.71	-49%	-9.87	-34%	13.13	8.00	11.48	-3.48	-30%	-5	-39%	61.06	43.26	216.36	-173.10	-80%	-17.80	-29%	
<b>Total FTEs</b>	<b>15,975.15</b>	<b>15,529.64</b>	<b>15,809.63</b>	<b>-279.99</b>	<b>-2%</b>	<b>-445.51</b>	<b>-3%</b>	<b>591.47</b>	<b>529.12</b>	<b>721.89</b>	<b>-192.77</b>	<b>-27%</b>	<b>-62.35</b>	<b>-11%</b>	<b>54.94</b>	<b>68.37</b>	<b>47.89</b>	<b>20.48</b>	<b>43%</b>	<b>13</b>	<b>24%</b>	<b>16,621.56</b>	<b>16,127.13</b>	<b>16,579.41</b>	<b>-452.28</b>	<b>-3%</b>	<b>-494.43</b>	<b>-3%</b>	
<b>Mean Unit Load</b>																													
FT Freshmen	-	12.00	13.31	-1.31	-10%	-	-	9.98	9.75	13.76	-4.01	-29%	-0.23	-2.3%	-	-	-	-	-	-	-	9.98	10.71	13.62	-2.91	-21%	0.74	7.4%	
Freshmen	13.85	14.22	13.31	0.91	7%	0.37	2.7%	12.62	12.84	13.95	-1.11	-8%	0.22	1.7%	15.18	13.68	12.30	1.37	11%	-1.50	-9.9%	13.83	14.21	13.33	0.88	7%	0.38	2.7%	
Sophomores	13.70	13.61	13.31	0.30	2%	-0.10	-0.7%	12.48	13.22	13.84	-0.61	-4%	0.74	5.9%	15.21	15.00	12.30	2.70	22%	-0.21	-1.4%	13.66	13.60	13.33	0.27	2%	-0.06	-0.5%	
Juniors	13.85	13.94	13.31	0.63	5%	0.09	0.7%	13.69	12.99	13.92	-0.93	-7%	-0.70	-5.1%	10.93	14.21	12.30	1.90	15%	3.28	30.0%	13.84	13.92	13.33	0.59	4%	0.08	0.6%	
Seniors	13.54	13.40	13.31	0.09	1%	-0.14	-1.0%	13.78	13.47	13.83	-0.36	-3%	-0.31	-2.2%	12.05	13.28	12.30	0.97	8%	1.22	10.1%	13.54	13.40	13.33	0.07	1%	-0.14	-1.0%	
PostBac	7.93	7.73	13.31	-5.58	-42%	-0.20	-2.5%	13.50	10.80	15.00	-4.20	-28%	-2.70	-20.0%	12.00	12.98	12.30	-	-	-	0.98	8.1%	8.17	8.10	13.35	-5.25	-39%	-0.07	-0.9%
PostBac Cr	12.61	14.24	13.31	0.93	7%	1.63	13.9%	-	-	-	-	-	-	-	-	-	-	-	-	-	-	12.61	14.23	13.31	0.92	7%	1.63	12.9%	
Masters	9.22	9.50	10.65	-1.15	-11%	0.28	3.0%	9.15	8.90	11.08	-2.18	-20%	-0.25	-2.7%	7.78	9.55	9.84	-0.30	-3%	1.77	22.7%	9.20	9.46	10.68	-1.22	-11%	0.26	2.9%	
Doctoral	7.88	6.48	10.65	-4.17	-39%	-1.39	-17.7%	-	-	-	-	-	-	-	-	-	-	-	-	-	-	7.88	6.48	10.65	-4.17	-39%	-1.39	-17.7%	
<b>Total</b>	<b>13.32</b>	<b>13.36</b>	<b>13.09</b>	<b>0.28</b>	<b>2%</b>	<b>0.04</b>	<b>0.3%</b>	<b>12.66</b>	<b>12.50</b>	<b>13.33</b>	<b>-0.83</b>	<b>-6%</b>	<b>-0.16</b>	<b>-1.3%</b>	<b>11.44</b>	<b>12.64</b>	<b>11.90</b>	<b>0.74</b>	<b>6%</b>	<b>1.20</b>	<b>10.5%</b>	<b>13.29</b>	<b>13.33</b>	<b>13.09</b>	<b>0.24</b>	<b>2%</b>	<b>0.04</b>	<b>0.3%</b>	
<b>FTEs College of Disc</b>																													
A&L	3,708.13	3,514.90	-	-	-	-193.23	-5%	97.57	80.73	-	-	-	-	10.80	18.77	-	-	-	8.07	75%	3,816.50	3,614.50	-	-	-	-202.00	-5%		
BPA	2,044.77	2,121.87	-	-																									



		40 Days to Winter 2019 Census on: 1/28/2019																											
		Resident								Non-Resident Foreign								Non-Resident USA											
	2018	2019	Trat	Trat Δ	Trat % Δ	N Δ	% Δ	2018	2019	Trat	Trat Δ	Trat % Δ	N Δ	% Δ	2018	2019	Trat	Trat Δ	Trat % Δ	N Δ	% Δ	2018	2019	Trat	Trat Δ	Trat % Δ	N Δ	% Δ	
<b>New Students</b>																													
FT Freshmen	0	3	9	-6	-67%	3	-	2	3	21	-18	-86%	1	50%	0	0	0	0	-	0	-	2	6	30	-24	-80%	4	200%	
UD Transfer	1	0	3	-3	-100%	-1	-100%	1	2	11	-9	-81%	1	100%	0	0	1	-2	-100%	0	-	0	2	14	-12	-86%	0	0%	
PostBac Cr	18	12	30	-18	-60%	-6	-33%	3	4	10	-6	-58%	1	33%	2	1	3	-2	-60%	-1	-50%	23	17	42	-25	-60%	-6	-26%	
Masters	2	0	3	-3	-100%	-2	-100%	1	1	1	1	100%	0	0%	0	0	1	-1	-100%	0	-	3	1	4	-3	-75%	-2	-67%	
Doctoral	57	56	62	-6	-10%	-1	-2%	0	0	0	0	-	0	-	1	0	0	0	-	-1	-100%	58	56	62	-6	-10%	-2	-3%	
Return fr Absence	78	98	107	-9	-8%	0	26%	9	5	19	-14	-74%	-4	-44%	0	3	1	2	200%	3	-	87	106	127	-21	-17%	19	22%	
Total	156	169	214	-45	-21%	13	8%	16	15	61	-46	-75%	-1	-6%	3	4	5	-1	-11%	1	33%	175	188	279	-91	-33%	13	7%	
<b>Continue/Return</b>																													
Freshmen	2,908	2,881	2,969	-88	-3%	-27	-1%	44	21	71	-50	-70%	-23	-52%	4	2	2	0	-7%	-2	-50%	2,956	2,904	3,041	-137	-5%	-52	-2%	
Sophomores	2,692	2,474	2,665	-191	-7%	-218	-8%	97	77	96	-19	-19%	-20	-21%	3	4	5	-1	-26%	1	33%	2,792	2,555	2,766	-211	-8%	-237	-8%	
Juniors	4,390	4,344	4,350	-6	0%	-46	-1%	139	133	128	5	4%	-6	-4%	11	19	13	6	47%	8	73%	4,540	4,496	4,491	5	0%	-44	-1%	
Seniors	5,887	5,592	5,683	-91	-2%	-295	-5%	242	244	253	-9	-3%	2	1%	13	16	10	6	65%	3	23%	6,142	5,852	5,946	-94	-2%	-290	-5%	
PostBac	25	17	19	-2	-12%	-8	-32%	1	0	1	3	197%	3	300%	0	0	1	-1	-100%	0	-	26	21	22	-1	-4%	-5	-19%	
PostBac Cr	343	261	342	-81	-24%	-82	-24%	0	0	0	0	-	-	-	0	2	0	2	-	2	-	343	263	342	-79	-23%	-80	-23%	
Masters	1,224	1,307	1,324	-17	-1%	82	17%	106	96	131	-35	-27%	-10	-9%	18	19	0	10	120%	1	6%	1,348	1,422	1,463	-41	-3%	74	5%	
Doctoral	49	62	59	3	5%	13	27%	0	0	0	0	-	0	-	0	0	0	0	-	0	-	49	62	60	2	4%	13	27%	
Return fr Absence	4	6	2	4	200%	2	50%	1	0	1	-1	-100%	-1	-100%	0	0	0	0	-	0	-	5	6	3	3	100%	1	20%	
Transitory	43	40	188	-148	-79%	-3	-7%	33	24	40	-16	-40%	-9	-27%	17	11	14	-3	-21%	-6	-35%	93	75	242	-167	-69%	-18	-19%	
Total	17,565	16,984	17,601	-617	-4%	-581	-3%	663	599	720	-121	-17%	-64	-10%	66	73	54	19	35%	7	11%	18,294	17,656	18,376	-720	-4%	-638	-3%	
<b>Total Headcount</b>	17,721	17,153	17,815	-662	-4%	-568	-3%	679	614	781	-167	-21%	-65	-10%	69	77	58	19	32%	8	12%	18,469	17,844	18,655	-811	-4%	-625	-3%	
<b>FTES All Students</b>																													
FT Freshmen	0.00	2.40	7.99	-5.59	-70%	2.40	-	1.33	2.07	19.26	-17.19	-89%	0.74	56%	0.00	0.00	0.00	0.00	-	0	-	1.33	4.47	27.25	-22.78	-84%	3.14	236%	
Freshmen	2,693.47	2,725.94	2,635.25	100.69	4%	42.47	2%	37.13	18.86	67.71	-48.85	-72%	-18.27	-41%	4.33	2.14	1.77	0.37	21%	-2	-51%	2,734.92	2,756.94	2,704.73	52.21	2%	22.01	1%	
Sophomores	2,461.47	2,247.20	2,366.84	-119.64	-5%	-214.27	-9%	81.74	70.00	95.04	-25.04	-26%	-11.74	-14%	3.00	4.40	4.83	-0.43	-9%	1	47%	2,546.21	2,321.60	2,466.71	-145.11	-6%	-224.61	-9%	
Juniors	4,067.47	4,050.74	3,881.49	169.25	4%	-16.73	0%	129.00	119.73	126.34	-6.61	-5%	-9.27	-7%	8.67	19.80	11.84	7.96	67%	11	128%	4,205.14	4,190.27	4,019.67	170.60	4%	-14.87	0%	
Seniors	5,323.41	4,992.07	5,048.70	-56.63	-1%	-331.34	-6%	223.40	218.26	233.72	-15.46	-7%	-5.14	-2%	13.34	14.80	8.78	6.02	69%	1	11%	5,560.15	5,225.13	5,291.20	-66.07	-1%	-335.02	-6%	
PostBac	16.86	10.40	19.90	-9.50	-48%	-6.46	-38%	1.80	3.60	1.85	1.75	95%	1.80	100%	0.00	0.00	1.29	-1.29	-100%	0	-	18.66	14.00	23.04	-9.04	-39%	-4.66	-25%	
PostBac Cr	335.00	302.13	358.79	-56.66	-16%	-32.87	-10%	0.00	0.00	0.00	0.00	-	-	-	0.80	1.73	0.00	1.73	-	1	116%	335.80	303.86	358.79	-54.93	-15%	-31.94	-10%	
Masters	998.25	1,113.09	1,269.51	-156.42	-12%	114.84	12%	87.67	75.33	138.57	-63.24	-46%	-12.34	-14%	11.67	17.50	7.89	9.61	122%	6	50%	1,097.59	1,205.92	1,415.97	-210.05	-15%	108.33	10%	
Doctoral	32.17	33.50	52.57	-19.07	-36%	1.33	4%	0.00	0.00	0.44	-0.44	-100%	0.00	-	0.00	0.00	0.00	0.00	-	0	-	32.17	33.50	53.01	-19.51	-37%	1.33	4%	
Return fr Absence	2.53	4.20	1.77	2.43	137%	1.67	66%	0.80	0.00	0.92	-0.92	-100%	-0.80	-100%	0.00	0.00	0.00	0.00	-	0	-	3.33	4.20	2.69	1.51	56%	0.87	26%	
Transitory	17.67	14.87	166.83	-151.96	-91%	-2.80	-16%	29.20	19.33	38.04	-18.71	-49%	-9.87	-34%	13.13	8.00	11.48	-3.48	-30%	-5	-39%	60.00	42.20	216.36	-174.16	-80%	-17.80	-30%	
Total FTES	15,948.30	15,506.54	15,809.63	-303.09	-2%	-441.76	-3%	592.07	527.18	721.89	-194.71	-27%	-64.89	-11%	54.94	68.37	47.89	20.48	43%	13	24%	16,595.31	16,102.09	16,579.41	-477.32	-3%	-493.22	-3%	
<b>Mean Unit Load</b>																													
FT Freshmen	-	12.00	13.31	-1.31	-10%	-	-	9.98	10.35	13.76	-3.41	-25%	0.37	3.8%	-	-	12.30	1.37	-	-	-	9.98	11.18	13.62	-2.45	-18%	1.20	12.0%	
Freshmen	13.87	14.23	13.31	0.92	7%	0.36	2.6%	12.76	12.84	13.95	-1.11	-8%	0.08	0.6%	15.18	13.68	12.30	1.37	11%	-1.50	-9.9%	13.85	14.21	13.33	0.89	7%	0.37	2.6%	
Sophomores	13.71	13.59	13.31	0.28	2%	0.12	-0.8%	12.45	13.26	13.84	-0.58	-4%	0.81	6.5%	15.21	15.00	12.30	2.70	22%	-0.21	-1.4%	13.67	13.59	13.33	0.26	2%	-0.08	-0.6%	
Juniors	13.85	13.94	13.31	0.63	5%	0.08	0.6%	13.75	13.00	13.92	-0.92	-7%	-0.75	-5.5%	10.93	14.21	12.30	1.90	15%	3.28	30.0%	13.84	13.31	13.33	0.58	4%	0.07	0.5%	
Seniors	13.54	13.39	13.31	0.08	1%	-0.15	-1.1%	13.81	13.44	13.83	-0.39	-3%	-0.37	-2.7%	12.05	13.28	12.30	0.97	8%	1.22	10.1%	13.54	13.39	13.33	0.06	0%	-0.15	-1.1%	
PostBac	7.98	7.71	13.31	-5.60	-42%	-0.26	-3.3%	13.50	10.80	15.00	-4.20	-28%	-2.70	-20.0%	-	-	12.30	-	-	-	-	8.21	8.10	13.33	-5.25	-39%	-0.11	-1.4%	
PostBac Cr	12.54	14.27	13.31	0.96	7%	1.73	13.8%	-	-	-	-	-	-	-	12.00	12.98	-	-	-	0.98	8.1%	12.54	14.26	13.31	0.95	7%	1.72	13.7%	
Masters	9.20	9.50	10.65	-1.15	-11%	0.30	3.2%	9.15	8.95	11.08	-2.13	-19%	-0.20	-2.2%	7.78	9.55	9.84	-0.30	-3%	1.77	22.7%	9.18	9.46	10.68	-1.22	-11%	0.29	3.1%	
Doctoral	7.88	6.48	10.65	-4.17	-39%	-1.39	-17.7%	-	-	11.01	-	-	-	-	-	-	-	-	-	-	-	7.88	6.48	10.65	-4.17	-39%	-1.39	-17.7%	
Total	13.33	13.36	13.09	0.27	2%	0.03	0.3%	12.69	12.51	13.33	-0.82	-6%	-0.18	-1.4%	11.44	12.64	11.90	0.74	6%	1.20	10.5%	13.29	13.33	13.09	0.23	2%	0.03	0.2%	
<b>FTES College of Disc</b>																													
A&L	3,702.60	3,515.97	-	-	-	-186.63	-5%	97.90	79.93	-	-	-	-	-	10.80	18.87	-	-	-	-	8.07	3,811.30	3,614.77	-	-	-	-196.53	-5%	
BPA	2,051.10	2,118.87	-	-	-	67.77																							









Comparing 12/11/2017 to 12/10/2018	49 Days to Winter 2019 Census on: 1/28/2019																							
	Resident					Non-Resident Foreign					Non-Resident USA					Total								
	2018	2019	Trat	Trat Δ	Trat % Δ	N Δ	% Δ	2018	2019	Trat	Trat Δ	Trat % Δ	N Δ	% Δ	2018	2019	Trat	Trat Δ	Trat % Δ	N Δ	% Δ			
<b>New Students</b>																								
FT Freshmen	0	3	9	-6	-67%	3	-	2	2	21	-19	-90%	0	0%	0	0	0	0	-100%	0	-			
LD Transfer	0	0	3	-3	-100%	0	-	0	1	11	-10	-90%	1	-	0	0	1	-1	-100%	0	-			
UD Transfer	18	12	30	-18	-60%	-6	-33%	3	2	10	-8	-79%	-1	-33%	3	1	3	-2	-60%	-2	-67%			
PostBac	3	0	3	-3	-100%	0	-	1	1	1	1	100%	0	0%	0	0	1	-1	-100%	0	-			
PostBac Cr	44	37	62	-25	-40%	-7	-16%	0	0	0	0	-	0	-	1	0	0	0	-1	-100%	45			
Masters	68	75	107	-32	-30%	7	10%	8	6	19	-13	-68%	-2	-25%	0	4	3	300%	4	-	4			
Doctoral	0	0	0	0	-	0	-	0	0	0	0	-	0	-	0	0	0	0	-	0	-			
<b>Total</b>	<b>133</b>	<b>127</b>	<b>214</b>	<b>-87</b>	<b>-41%</b>	<b>-6</b>	<b>-5%</b>	<b>14</b>	<b>12</b>	<b>61</b>	<b>-49</b>	<b>-80%</b>	<b>-2</b>	<b>-14%</b>	<b>4</b>	<b>5</b>	<b>5</b>	<b>1</b>	<b>11%</b>	<b>1</b>	<b>25%</b>			
<b>Continue/Return</b>																								
Freshmen	3,846	3,649	2,969	680	23%	-197	-5%	733	33	71	-38	-53%	-40	-55%	8	3	2	1	39%	-5	-63%			
Sophomores	2,434	2,332	2,665	-333	-12%	-102	-4%	89	89	96	-7	-7%	0	0%	1	6	5	1	11%	5	500%			
Juniors	4,641	4,556	4,350	206	5%	-85	-2%	145	139	128	11	9%	-6	-4%	10	20	13	7	55%	10	100%			
Seniors	4,882	4,714	5,683	-969	-3%	-168	-3%	206	208	253	-45	-18%	2	1%	12	12	10	2	24%	0	0%			
PostBac	25	16	19	-3	-18%	9	-36%	1	4	1	3	197%	3	300%	0	0	1	-1	-100%	0	-			
PostBac Cr	329	255	342	-87	-26%	-74	-22%	0	0	0	0	-	0	-	0	2	0	2	-	2	-			
Masters	1,157	1,248	1,324	-76	-6%	91	8%	98	89	131	-42	-32%	-9	-9%	16	19	9	10	120%	3	19%			
Doctoral	47	62	59	3	5%	15	32%	0	0	0	0	-	0	-	0	0	0	0	-	0	-			
Return fr Absence	4	6	2	4	200%	0	-	1	0	1	-1	-100%	0	-	0	0	0	0	-	0	-			
Transitory	34	25	188	-163	-87%	9	-26%	32	20	40	-20	-50%	-12	-38%	17	9	14	-5	-36%	-8	-47%			
<b>Total</b>	<b>17,399</b>	<b>16,863</b>	<b>17,601</b>	<b>-738</b>	<b>-4%</b>	<b>-536</b>	<b>-3%</b>	<b>645</b>	<b>582</b>	<b>720</b>	<b>-138</b>	<b>-19%</b>	<b>-63</b>	<b>-10%</b>	<b>64</b>	<b>71</b>	<b>54</b>	<b>17</b>	<b>32%</b>	<b>7</b>	<b>11%</b>			
<b>Total Headcount</b>	<b>17,532</b>	<b>16,990</b>	<b>17,815</b>	<b>-825</b>	<b>-5%</b>	<b>-542</b>	<b>-3%</b>	<b>659</b>	<b>594</b>	<b>781</b>	<b>-187</b>	<b>-24%</b>	<b>-65</b>	<b>-10%</b>	<b>68</b>	<b>76</b>	<b>58</b>	<b>18</b>	<b>30%</b>	<b>8</b>	<b>12%</b>			
<b>FTES All Students</b>																								
FT Freshmen	0.00	2.40	7.99	-5.59	-70%	2.40	-	1.33	1.13	19.26	-18.13	-94%	-0.20	-15%	0.00	0.00	0.00	0.00	-	0	-			
Freshmen	3,561.53	3,428.33	2,635.25	793.08	30%	-133.20	-4%	61.00	30.13	67.71	-37.58	-56%	-30.87	-51%	7.87	3.27	1.77	1.50	85%	-5	-58%			
Sophomores	2,240.07	2,136.20	2,366.84	-240.64	-10%	-113.87	-5%	73.07	78.74	95.04	-16.30	-17%	5.67	8%	0.73	6.53	4.83	1.70	35%	1.6	79%			
Juniors	4,303.46	4,237.93	3,881.49	356.44	9%	-65.53	-2%	133.00	123.60	126.34	-2.74	-2%	-9.40	-7%	9.20	20.20	11.84	8.36	71%	11	120%			
Seniors	4,373.74	4,159.26	5,048.70	-889.44	-18%	-214.48	-5%	191.67	182.60	233.72	-51.12	-22%	-9.07	-5%	12.66	11.14	8.78	2.36	27%	-2	-12%			
PostBac	17.67	9.54	19.90	-10.36	-52%	-8.13	-46%	1.80	3.60	1.85	1.75	95%	1.80	100%	0.00	0.00	1.29	-1.29	-100%	0	-			
PostBac Cr	315.20	275.00	358.79	-83.79	-23%	-40.20	-13%	0.00	0.00	0.00	0.00	-	0.00	-	0.67	1.60	0.00	1.60	0.00	1	139%			
Masters	944.58	1,047.92	1,269.51	-221.59	-17%	103.34	11%	82.00	71.67	138.57	-66.90	-48%	-10.33	-13%	10.67	18.83	7.89	10.94	139%	8	76%			
Doctoral	30.92	33.00	52.57	-19.57	-37%	2.08	7%	0.00	0.00	0.44	-0.44	-100%	0.00	-	0.00	0.00	0.00	0.00	-	0	-			
Return fr Absence	2.53	3.93	1.77	2.16	121%	1.40	55%	0.80	0.00	0.92	-0.92	-100%	-0.80	-100%	0.00	0.00	0.00	0.00	-	0	-			
Transitory	13.13	8.93	166.83	-157.90	-95%	-4.20	-32%	28.13	15.07	38.04	-22.97	-60%	-13.06	-46%	14.73	7.40	11.48	-4.08	-36%	-7	-50%			
<b>Total FTES</b>	<b>15,802.83</b>	<b>15,332.44</b>	<b>15,809.63</b>	<b>-477.19</b>	<b>-3%</b>	<b>-470.39</b>	<b>-3%</b>	<b>572.80</b>	<b>506.54</b>	<b>721.89</b>	<b>-215.35</b>	<b>-30%</b>	<b>-66.26</b>	<b>-12%</b>	<b>56.53</b>	<b>68.97</b>	<b>47.89</b>	<b>21.08</b>	<b>44%</b>	<b>12</b>	<b>22%</b>			
<b>Mean Unit Load</b>																								
FT Freshmen	-	12.00	13.31	-1.31	-10%	-	-	9.98	8.48	13.76	-5.28	-38%	-1.50	-15.0%	-	-	-	-	-	-	-			
Freshmen	13.87	14.09	13.31	0.77	6%	0.21	1.5%	12.68	13.21	13.95	-0.73	-5%	0.54	4.2%	14.89	15.68	12.30	3.37	27%	0.79	5.3%			
Sophomores	13.80	13.66	13.31	0.35	3%	-0.15	-1.1%	12.26	13.05	13.84	-0.78	-6%	-0.80	-6.5%	14.00	15.28	12.30	2.98	24%	1.28	9.1%			
Juniors	13.87	13.91	13.31	0.60	4%	0.04	0.3%	13.55	13.04	13.92	-0.88	-6%	-0.51	-3.8%	13.90	14.29	12.30	1.99	16%	1.29	10.0%			
Seniors	13.41	13.23	13.31	-0.08	-1%	-0.17	-1.3%	13.91	13.17	13.83	-0.66	-5%	-0.74	-5.3%	11.94	13.15	12.30	0.84	7%	1.20	10.1%			
PostBac	8.45	7.64	13.31	-5.68	-43%	-0.82	-9.7%	13.50	10.80	15.00	-4.20	-28%	-2.70	-20.0%	-	-	12.30	-	-	-	-			
PostBac Cr	12.65	14.08	13.31	0.77	6%	1.43	13.3%	-	-	-	-	-	-	-	10.05	12.00	-	-	-	1.95	19.4%			
Masters	9.25	9.50	10.65	-1.15	-11%	0.25	2.7%	9.28	9.05	11.08	-2.03	-18%	-0.23	-2.5%	8.00	9.82	9.84	-0.02	0%	1.82	22.8%			
Doctoral	7.89	6.39	10.65	-4.26	-40%	-1.51	-19.1%	-	-	11.01	-	-	-	-	-	-	-	-	-	7.89	6.39			
<b>Total</b>	<b>13.35</b>	<b>13.35</b>	<b>13.09</b>	<b>0.26</b>	<b>2%</b>	<b>-0.01</b>	<b>-0.1%</b>	<b>12.66</b>	<b>12.43</b>	<b>13.33</b>	<b>-0.90</b>	<b>-7%</b>	<b>-0.24</b>	<b>-1.9%</b>	<b>12.00</b>	<b>12.87</b>	<b>11.90</b>	<b>0.97</b>	<b>8%</b>	<b>0.87</b>	<b>7.2%</b>			
<b>FTES College of Disc</b>																								
A&L	3,684.90	3,503.02	-	-	-	-181.88	-5%	96.93	75.93	-	-	-	-21.00	-22%	11.60	18.03	-	-	6.73	58%				
BPA	2,027.00	2,084.87	-	-	-	57.87	3%	255.53	251.97	-	-	-	-3.56	-1%	11.93	17.37	-	-	5.14	43%				
Educ	836.13	790.35	-	-	-	-45.78	-5%	23.87	16.07	-	-	-	-7.80	-33%	3.33	4.93	-	-	1.60	48%				
NSci	4,422.13	4,390.43	-	-	-	-31.70	-1%	112.80	100.87	-	-	-	-11.93	-11%	14.53	12.93	-	-	-1.60	-11%				
SBS	4,799.33	4,519.58	-	-	-	-279.75	-6%	83.67	61.70	-	-	-	-21.97	-26%	15.13	15.70	-	-	0.57	4%				
UNV	33.33	44.20	-	-	-	10.87	33%	0.00	0.00	-	-	-	0.00	-	0.00	0.00	-	-	0.00	-				
<b>Total</b>	<b>15,802.82</b>	<b>15,332.45</b>	-	-	-	<b>-470.37</b>	<b>-3%</b>	<b>572.80</b>	<b>506.54</b>	-	-	-	<b>-66.26</b>	<b>-12%</b>	<b>56.52</b>	<b>68.96</b>	-	-	<b>12.44</b>	<b>22%</b>				
<b>FTES</b>																								
College Year	Summer	Fall	Winter	Spring	CY	CO up/down		Summer	Fall	Winter	Spring	CY		Summer	Fall	Winter	Spring	CY		Total				
2013-14 Actual	1730.23	15277.16	14171.37	13155.70	14778.15	1407.85	762.15	248.69	775.80	751.62	779.34	851.82		2.13	59.74	72.75	65.28	66.63	1981.05	16112.70	14995.74			
2014-15 Actual	1752.09	15473.60	14493.46	13666.04	15128.40	14616	512.40	283.62	873.58	857.34	840.28	951.61		2.13	59.74	72.75	65.28	66.63	2037.84	16406.92	15423.55			
2015-16 Actual	150.08	16507.93	15460.26	14555.10	15557.79	15054	503.79	0.43	880.55	848.38	818.90	849.42		0.00	76.85	52.79	42.64	57.43	150.51	17465.33	16361.43			
2016-17 Actual	144.99	17222.62	16270.52	15259.83	16299.32	15287	1012.32	0.54	773.02	732.82	745.42	7												

Comparing 12/08/2017 to 12/07/2018		52 Days to Winter 2019 Census on: 1/28/2019									Resident									Non-Resident Foreign									Non-Resident USA									Total			
		2018	2019	Trat	Trat Δ	Trat % Δ	N Δ	% Δ	2018	2019	Trat	Trat Δ	Trat % Δ	N Δ	% Δ	2018	2019	Trat	Trat Δ	Trat % Δ	N Δ	% Δ	2018	2019	Trat	Trat Δ	Trat % Δ	N Δ	% Δ	2018	2019	Trat	Trat Δ	Trat % Δ	N Δ	% Δ					
<b>New Students</b>																																									
FT Freshmen	0	3	9	-6	-67%	3	-	1	1	21	-20	-95%	0	0%	0	0	0	0	0	0	0	0	0	0	0	4	30	-26	-87%	3	300%										
LD Transfer	0	0	3	-3	-100%	0	-	0	1	11	-10	-90%	1	1	0	0	1	-1	-100%	0	-	0	0	0	1	14	-13	-93%	1	-											
UD Transfer	17	12	30	-18	-60%	-5	-29%	3	1	10	-9	-89%	-2	-67%	3	1	3	-2	-60%	-2	-67%	2	0	3	14	42	-28	-67%	-9	-39%											
PostBac	2	0	3	-3	-100%	-2	-100%	1	1	1	1	100%	0	0%	0	0	1	-1	-100%	0	-	0	0	1	4	-3	-75%	-2	-67%												
PostBac Cr	36	36	62	-26	-42%	0	0%	0	0	0	0	0	0	0	1	0	0	0	0	-1	-100%	37	36	62	-26	-42%	-1	-3%													
Masters	66	71	107	-36	-34%	5	8%	0	6	19	-13	-68%	-2	-25%	0	4	3	300%	4	-	0	0	0	74	81	127	-46	-36%	7	9%											
Doctoral	0	0	0	0	-	0	-	0	0	0	0	0	0	0	0	0	0	0	0	0	0	0	0	0	0	0	0	0	0	0	0										
Total	121	122	214	-92	-43%	1	1%	13	10	61	-51	-83%	-3	-23%	4	5	5	1	11%	1	25%	138	137	279	-142	-51%	-1	-1%													
<b>Continue/Return</b>																																									
Freshmen	3,836	3,689	2,969	720	24%	-147	-4%	72	34	71	-37	-52%	-38	-53%	8	3	2	1	39%	-5	-63%	3,916	3,726	3,041	685	23%	-190	-5%													
Sophomores	2,432	2,318	2,665	-347	-13%	-114	-5%	89	94	96	-2	-2%	5	6%	1	6	5	1	11%	5	500%	2,522	2,418	2,766	-348	-13%	-104	-4%													
Juniors	4,628	4,575	4,350	225	5%	-53	-1%	142	131	128	3	3%	-11	-8%	10	21	13	8	62%	11	110%	4,780	4,727	4,491	236	5%	-53	-1%													
Seniors	4,877	4,618	5,683	-1,065	-19%	-259	-5%	205	207	253	-46	-18%	2	1%	12	12	10	2	24%	0	0%	5,094	4,837	5,946	-1,109	-19%	-257	-5%													
PostBac	23	15	19	-4	-23%	8	-35%	1	4	1	3	197%	3	300%	0	0	1	-1	-100%	0	-	19	22	-3	-13%	-5	-21%														
PostBac Cr	325	250	342	-92	-27%	-75	-23%	0	0	0	0	-	0	0%	0	2	0	2	-	2	-	325	252	342	-90	-26%	-73	-22%													
Masters	1,141	1,233	1,324	-91	-7%	92	8%	98	89	131	-42	-32%	-9	-9%	17	19	9	10	120%	2	12%	1,256	1,341	1,463	-122	-8%	85	7%													
Doctoral	47	62	59	3	5%	15	32%	0	0	0	0	-	0	0%	0	0	0	0	-	0	-	47	62	60	2	4%	15	32%													
Return fr Absence	31	25	2	4	200%	2	50%	1	0	1	-1	-100%	0	-	0	0	0	0	-	0	-	5	6	3	3	100%	3	1	20%												
Transitory	4	25	188	-163	-87%	-6	-19%	32	19	40	-21	-53%	-13	-41%	17	9	14	-5	-36%	-8	-47%	80	53	242	-189	-78%	-27	-34%													
Total	17,344	16,791	17,601	-810	-5%	-553	-3%	640	578	720	-142	-20%	-62	-10%	65	72	54	18	34%	7	11%	18,049	17,441	18,376	-935	-5%	-608	-3%													
<b>Total Headcount</b>	<b>17,465</b>	<b>16,913</b>	<b>17,815</b>	<b>-902</b>	<b>-5%</b>	<b>-552</b>	<b>-3%</b>	<b>653</b>	<b>588</b>	<b>781</b>	<b>-193</b>	<b>-25%</b>	<b>-65</b>	<b>-10%</b>	<b>69</b>	<b>77</b>	<b>58</b>	<b>19</b>	<b>32%</b>	<b>8</b>	<b>12%</b>	<b>18,187</b>	<b>17,578</b>	<b>18,655</b>	<b>-1,077</b>	<b>-6%</b>	<b>-609</b>	<b>-3%</b>													

<b>FTEs All Students</b>																														
FT Freshmen	0.00	2.40	7.99	-5.59	-70%	2.40	-	0.53	0.87	19.26	-18.39	-95%	0.34	64%	0.00	0.00	0.00	0.00	-	0	-	0.53	3.27	27.25	-23.98	-88%	2.74	517%		
Freshmen	3,552.60	3,463.46	2,635.25	828.21	31%	-89.14	-3%	60.80	30.67	67.71	-37.04	-55%	-30.13	-50%	8.13	3.26	1.77	1.49	84%	-5	-60%	3,621.53	3,497.39	2,704.73	792.66	29%	-124.14	-3%		
Sophomores	2,237.33	2,106.80	2,366.84	-260.04	-11%	-130.53	-6%	72.80	81.80	95.04	-13.24	-14%	9.00	12%	0.73	6.53	4.83	1.70	35%	6	79%	2,310.86	2,195.13	2,466.71	-271.58	-11%	-115.73	-5%		
Juniors	4,290.13	4,255.73	3,881.49	374.24	10%	-34.40	-1%	130.54	116.60	126.74	-9.74	-8%	-13.94	-11%	21.33	21.33	11.84	9.49	80%	12	132%	4,429.87	4,393.66	4,019.67	373.99	9%	-36.21	-1%		
Seniors	4,362.21	4,064.86	5,048.70	-983.84	-19%	-297.35	-7%	192.20	181.46	233.72	-52.26	-22%	-10.74	-6%	12.66	11.14	8.78	2.36	27%	-2	-12%	4,567.07	4,257.46	5,291.20	-1,033.74	-20%	-309.61	-7%		
PostBac	15.53	9.20	19.90	-10.70	-54%	-6.33	-41%	1.80	3.60	1.85	1.75	95%	1.80	100%	0.00	0.00	1.29	-1.29	-100%	0	-	17.33	12.80	23.04	-10.24	-44%	-4.53	-26%		
PostBac Cr	307.47	269.73	358.79	-89.06	-25%	-37.74	-12%	0.00	0.00	0.00	0.00	-	0.00	0%	0.67	1.60	0.00	1.60	-	1	139%	308.14	271.33	358.79	-87.46	-24%	-36.81	-12%		
Masters	931.67	1,034.09	1,269.51	-235.42	-19%	102.42	11%	82.67	71.00	138.57	-67.57	-49%	-11.67	-14%	11.33	18.17	7.89	10.28	130%	7	60%	1,025.67	1,123.26	1,415.97	-292.71	-21%	97.59	10%		
Doctoral	30.92	33.00	52.57	-19.57	-37%	2.08	7%	0.00	0.00	0.44	-0.44	-100%	0.00	-	0.00	0.00	0.00	0.00	-	0	-	30.92	33.00	53.01	-20.01	-38%	2.08	7%		
Return fr Absence	2.53	3.93	1.77	2.16	121%	1.40	55%	0.80	0.00	0.92	-0.92	-100%	-0.80	-100%	0.00	0.00	0.00	0.00	-	0	-	3.33	3.93	2.69	1.24	46%	0.60	18%		
Transitory	11.53	8.93	166.83	-157.90	-95%	-2.60	-23%	28.40	14.80	38.04	-23.24	-61%	-13.60	-48%	14.73	7.07	11.48	-4.41	-38%	-8	-52%	54.66	30.80	216.36	-185.56	-86%	-23.86	-44%		
Total FTEs	15,741.91	15,252.15	15,809.63	-557.50	-4%	-489.79	-3%	570.54	500.80	721.89	-221.09	-31%	-69.74	-12%	57.45	69.10	47.89	21.21	44%	12	20%	16,369.91	15,822.03	16,579.41	-757.38	-5%	-547.88	-3%		

<b>Mean Unit Load</b>																														
FT Freshmen	13.88	12.00	13.31	-1.31	-10%	0.20	1.4%	7.95	13.05	13.76	-0.71	-5%	5.10	64.2%	-	-	-	-	-	-	-	7.95	12.26	13.62	-1.36	-10%	4.31	54.2%		
Freshmen	13.88	14.08	13.31	0.76	6%	0.20	1.4%	12.79	13.31	13.95	-0.64	-5%	0.52	4.1%	15.11	14.83	12.30	2.52	21%	-0.29	-1.9%	13.86	14.07	13.33	0.74	6%	0.21	1.5%		
Sophomores	13.80	13.62	13.31	0.31	2%	-0.18	-1.3%	12.26	12.86	13.84	-0.98	-7%	0.60	4.9%	14.00	15.28	12.30	2.98	24%	1.28	9.1%	13.74	13.59	13.33	0.26	2%	-0.15	-1.1%		
Juniors	13.86	13.91	13.31	0.60	4%	0.04	0.3%	13.58	13.13	13.92	-0.79	-6%	-0.44	-3.3%	13.00	14.40	12.30	2.10	17%	1.40	10.8%	13.85	13.89	13.33	0.56	4%	0.04	0.3%		
Seniors	13.39	13.20	13.31	-0.11	-1%	-0.19	-1.4%	14.01	13.15	13.83	-0.68	-5%	-0.86	-6.2%	11.94	13.15	12.30	0.84	7%	1.20	10.1%	13.41	13.20	13.33	-0.13	-1%	-0.21	-1.6%		
PostBac	8.08	7.72	13.31	-5.59	-42%	-0.36	-4.4%	13.50	10.80	15.00	-4.20	-28%	-2.70	-20.0%	-	-	12.30	-	-	-	-	8.36	8.18	13.35	-5.17	-39%	-0.18	-2.2%		
PostBac Cr	12.75	14.10	13.31	0.79	6%	1.35	10.6%	-	-	-	-	-	-	-	10.05	12.00	-	-	-	-	12.75	14.09	13.31	0.78	6%	1.34	10.5%			
Masters	9.26	9.51	10.65	-1.14	-11%	0.25	2.7%	9.36	8.97	11.08	-2.11	-19%	-0.39	-4.2%	8.00	9.48	9.84	-0.36	-4%	1.48	18.5%	9.25	9.48	10.68	-1.21	-11%	0.22	2.4%		
Doctoral	7.89	6.39	10.65	-4.26	-40%	-1.51	-19.1%	-	-	11.01	-	-	-	-	-	-	-	-	-	-	-	7.89	6.39	10.65	-4.26	-40%	-1.51	-19.1%		
Total	13.35	13.34	13.09	0.25	2%	-0.02	-0.1%	12.73	12.41	13.33	-0.91	-7%	-0.31	-2.5%	12.00	12.75	11.90	0.86	7%	0.75	6.3%	13.33	13.30	13.09	0.21	2%	-0.02	-0.2%		

<b>FTEs College of Disc</b>																														
A&L	3,673.43	3,481.77	-	-191.66	-5%	98.00	74.80	-	-	-	-	-	-	-	23.20	-24%	11.60	17.00	-	6.20	53%	3,783.03	3,574.37	-	-208.66	-6%	2.66	2%		
BPA	2,020.60	2,077.80	-	57.20	3%	255.80	250.23	-	-	-	-	-	-	-	5.57	-2%	12.60	17.07	-	4.47	35%	2,289.00	2,345.10	-	56.10	2%	6.00	3%		
Educ	820.18	778.18	-	-42.00	-5%	23.87	16.07	-	-	-	-	-	-	-	-7.80	-3%	3.60	4.99	-	1.33	37%	847.65	799.18	-	-48.47	-6%	-	-		
NSci	4,417.33	4,379.18	-	-38.20	-1%	111.33	98.80	-	-	-	-	-	-	-	12.53	-1%	14.53	12.80	-	-1.73	-12%	4,543.19	4,490.73	-	-52.46	-1%	-	-		
SBS	4,777.10	4,491.20	-	-285.90	-6%	81.53	60.90	-	-	-	-	-	-	-	-20.63	-25%	15.13	16.50	-	1.37	9%	4,873.76	4,568.60	-	-305.16	-6%	-	-		
UNV	33.27	44.07	-	10.80	32%	0.00	0.00	-	-	-	-	-	-	-	0.00	-	0.00	0.00	-	0.00	0%	33.27	44.07	-	10.80	32%	10.80	32%		
Total	15,741.91	15,252.15	-	-489.76	-3%	570.53	500.80	-	-	-	-	-	-	-	-69.73	-12%	57.46	69.10	-	11.64	20%	16,369.91								





Comparing 12/06/2017 to 12/05/2018		54 Days to Winter 2019 Census on: 1/28/2019											Total										
		Resident					Non-Resident Foreign					Non-Resident USA											
	2018	2019	Trat	Trat %	Trat % Δ	N Δ	% Δ	2018	2019	Trat	Trat %	Trat % Δ	N Δ	% Δ	2018	2019	Trat	Trat %	Trat % Δ	N Δ	% Δ		
<b>New Students</b>																							
FT Freshmen	0	3	9	-6	-67%	3	-	1	1	21	-20	-95%	0	0%	0	0	0	0	-	0	-	0	
UD Transfer	0	0	3	-3	-100%	0	-	0	1	11	-10	-90%	1	0%	0	0	1	-1	-100%	0	-	0	
PostBac	17	10	30	-20	-67%	-7	-41%	3	1	10	-9	-89%	-2	-67%	2	1	3	-2	-60%	-1	-50%	22	
PostBac Cr	2	0	3	-3	-100%	-2	-100%	1	1	1	1	100%	0	0%	0	0	1	-1	-100%	0	-	3	
Masters	34	32	62	-30	-48%	3	-6%	0	0	0	0	-	0	-	0	0	1	2	200%	3	-	34	
Doctoral	62	65	107	-42	-39%	3	5%	8	6	19	-13	-68%	0	-25%	0	3	1	2	0%	0	-	70	
Total	115	110	214	-104	-49%	-5	-4%	13	10	61	-51	-83%	-3	-23%	2	4	5	-1	-11%	2	100%	130	
<b>Continue/Return</b>																							
Freshmen	3,856	3,711	2,969	742	25%	-145	-4%	72	33	71	-38	-53%	-39	-54%	8	4	2	2	86%	-4	-50%	3,936	
Sophomores	2,404	2,306	2,665	-359	-13%	-98	-4%	89	94	96	-2	-2%	5	6%	1	5	0	0	-7%	4	400%	2,494	
Juniors	4,631	4,597	4,350	247	6%	-34	-1%	142	134	128	6	5%	-8	-6%	12	20	13	7	55%	8	67%	4,785	
Seniors	4,832	4,525	5,683	-1,158	-20%	-307	-6%	203	204	253	-49	-19%	1	0%	9	12	10	2	24%	3	33%	5,044	
PostBac	21	15	19	-4	-23%	0	-	1	0	1	3	197%	3	300%	0	0	1	-1	-100%	0	-	22	
PostBac Cr	320	243	342	-99	-29%	-77	-24%	0	0	0	0	-	-	-	0	2	0	2	-	2	12%	320	
Masters	1,125	1,207	1,324	-117	-9%	82	-17%	97	83	131	-48	-37%	-14	-14%	17	19	0	10	120%	0	-	1,239	
Doctoral	47	62	59	3	5%	15	32%	0	0	0	0	-	0	-	0	0	0	0	-	0	-	47	
Return fr Absence	4	6	2	4	200%	2	50%	1	0	1	-1	-100%	-1	-100%	0	0	0	0	-	0	-	5	
Transitory	29	25	188	-163	-87%	-4	-14%	31	16	40	-24	-60%	-15	-48%	17	8	14	-6	-43%	-9	-53%	77	
Total	17,269	16,697	17,601	-904	-5%	-572	-3%	636	568	720	-152	-21%	-68	-11%	64	70	54	16	30%	6	9%	17,969	
<b>Total Headcount</b>	17,384	16,807	17,815	-1,008	-6%	-577	-3%	649	578	781	-203	-26%	-71	-11%	66	74	58	16	27%	8	12%	18,099	
<b>FTES All Students</b>																							
FT Freshmen	0.00	2.40	7.99	-5.59	-70%	2.40	-	0.53	0.87	19.26	-18.39	-95%	0.34	64%	0.00	0.00	0.00	0.00	-	0	-	0.53	
Freshmen	3,567.73	3,480.76	2,635.25	845.01	22%	-87.47	-2%	60.00	29.73	67.71	-37.98	-56%	-30.27	-56%	8.13	4.33	1.77	2.56	145%	-4	-47%	3,635.86	
Sophomores	2,212.60	2,095.00	2,366.84	-271.84	-11%	-117.60	-5%	72.73	80.86	95.04	-14.18	-15%	8.13	11%	0.73	5.47	4.83	0.64	13%	5	649%	2,286.06	
Juniors	4,288.66	4,268.87	3,881.49	387.38	10%	-19.79	0%	130.86	118.46	126.34	-7.88	-6%	-12.40	-9%	11.40	21.20	11.84	9.36	79%	10	86%	4,430.92	
Seniors	4,307.61	3,975.53	5,048.70	-1,073.17	-21%	-332.08	-8%	189.80	178.80	233.72	-54.92	-23%	-11.00	-6%	9.27	11.14	8.78	2.36	27%	2	20%	4,506.68	
PostBac	14.53	9.20	19.90	-10.70	-54%	-5.33	-37%	1.80	3.60	1.85	1.75	95%	1.80	100%	0.00	0.00	1.29	-1.29	-100%	0	-	16.33	
PostBac Cr	300.94	260.20	358.79	-98.59	-27%	-40.74	-14%	0.00	0.00	0.00	0.00	-	0.00	-	0.00	1.60	0.00	1.60	-	2	-	300.94	
Masters	916.17	1,009.09	1,269.51	-260.42	-21%	92.92	10%	82.33	67.83	138.57	-70.74	-51%	-14.50	-18%	11.33	17.50	7.89	9.61	122%	6	54%	1,009.83	
Doctoral	30.92	33.00	52.57	-19.57	-37%	2.08	7%	0.00	0.00	0.44	-0.44	-100%	0.00	-	0.00	0.00	0.00	0.00	-	0	-	30.92	
Return fr Absence	2.53	3.93	1.77	2.16	121%	1.40	55%	0.80	0.00	0.92	-0.92	-100%	-0.80	-100%	0.00	0.00	0.00	0.00	-	0	-	3.33	
Transitory	10.73	8.93	166.83	-157.90	-95%	-1.80	-17%	27.33	14.00	38.04	-24.04	-63%	-13.33	-49%	14.27	7.07	11.48	-4.41	-38%	-7	-50%	52.33	
Total FTES	15,652.42	15,146.41	15,809.63	-663.22	-4%	-506.01	-3%	566.18	494.15	721.89	-227.74	-32%	-72.03	-13%	55.13	68.31	47.89	20.42	43%	13	24%	16,273.73	
<b>Mean Unit Load</b>																							
FT Freshmen	-	12.00	13.31	-1.31	-10%	-	-	7.95	13.05	13.76	-0.71	-5%	5.10	64.2%	-	-	-	-	-	-	-	7.95	
Freshmen	13.86	14.06	13.31	0.75	6%	0.20	1.4%	12.65	13.29	13.95	-0.66	-5%	0.64	5.1%	15.11	15.00	12.30	2.70	22%	-0.11	-8%	13.84	
Sophomores	13.80	13.61	13.31	0.30	2%	-0.19	-1.4%	12.24	12.80	13.84	-1.03	-7%	0.56	4.6%	14.00	15.18	12.30	2.87	23%	1.18	8.4%	13.75	
Juniors	13.85	13.89	13.31	0.58	4%	0.04	0.3%	13.59	13.18	13.92	-0.74	-5%	-0.41	-3.0%	13.36	14.92	12.30	2.62	21%	1.56	11.7%	13.84	
Seniors	13.34	13.18	13.31	-0.13	-1%	-0.17	-1.2%	13.98	13.15	13.83	-0.68	-5%	-0.83	-5.9%	11.40	14.16	12.30	1.86	15%	2.76	24.2%	13.36	
PostBac	8.24	7.72	13.31	-5.59	-42%	-0.52	-6.3%	13.50	10.80	15.00	-4.20	-28%	-2.70	-20.0%	-	-	12.30	-	-	-	-	8.54	
PostBac Cr	12.73	14.15	13.31	0.84	6%	1.42	11.1%	-	-	-	-	-	-	-	12.00	-	-	-	-	-	-	12.73	
Masters	9.26	9.52	10.65	-1.13	-11%	0.25	2.7%	9.41	9.15	11.08	-1.93	-17%	-0.26	-2.8%	8.00	9.55	9.84	-0.30	-3%	1.55	19.4%	9.26	
Doctoral	7.89	6.39	10.65	-4.26	-40%	-1.51	-19.1%	-	-	11.01	-	-	-	-	-	-	-	-	-	-	-	7.89	
Total	13.34	13.33	13.09	0.24	2%	-0.01	-0.1%	12.71	12.47	13.33	-0.86	-6%	-0.23	-1.8%	12.01	13.14	11.90	1.24	10%	1.12	9.3%	13.31	
<b>FTES College of Disc</b>																							
A&L	3,644.12	3,458.83				-185.29	-5%	97.47	74.33				-23.14	-24%	11.00	17.20					6.20	56%	
BPA	2,013.87	2,065.80				51.93	3%	254.13	248.23				-5.90	-2%	12.33	16.73					4.40	36%	
Educ	806.82	762.48				-44.34	-5%	23.87	13.40				-10.47	-44%	2.93	4.93					2.00	68%	
NSci	4,411.87	4,355.12				-56.75	-1%	109.87	98.00				-11.87	-11%	13.87	12.80					-1.07	-8%	
SBS	4,742.62	4,460.18				-282.44	-6%	80.87	60.20				-20.67	-26%	15.00	16.63					1.63	11%	
UNV	33.13	44.00				10.87	33%	0.00	0.00				0.00	0.00	0.00	0.00					-	-	
Total	15,652.43	15,146.41				-506.02	-3%	566.21	494.16				-72.05	-13%	55.13	68.29					13.16	24%	

FTES	Resident					Non-Resident Foreign					Non-Resident USA					Total						
	Summer	Fall	Winter	Spring	CY	Summer	Fall	Winter	Spring	CY	Summer	Fall	Winter	Spring	CY	Summer	Fall	Winter	Spring	CY		
2013-14 Actual	1730.23	15277.16	14171.37	13155.70	14778.15	14016	248.69	775.80	751.62	779.34	851.82	2.13	59.74	72.75	65.28	66.63	1981.05	16112.70	14995.74	14000.32	15696.60	
2014-15 Actual	1752.09	15473.60	14493.46	13666.04	15128.40	14616	283.62	873.58	857.34	840.28	951.61	2.13	59.74	72.75	65.28	66.63	2037.84	16406.92	15423.55	14571.60	16146.64	
2015-16 Actual	1500.08	16507.93	15460.26	14555.10	15557.79	15054	0.43	880.55	848.38	818.90	849.42	0.00	76.85	52.79	42.64	57.43	1501.1	17465.33	16361.43	15416.64	16464.64	
2016-17 Actual	144.99	17222.62	16270.52	15259.83	16299.32	15287	1012.32	0.54	773.02	732.82	745.42	750.60	4.57	74.15	58.39	50.87	62.66	150.10	18069.79	17061.73	16056.12	17112.58
2017-18 Actual	19.17	17377.50	16110.1																			









Comparing 11/29/2017 to 11/28/2018 61 Days to Winter 2019 Census on: 1/28/2019

	Resident								Non-Resident Foreign								Non-Resident USA								Total							
	2018	2019	Trat	Trat Δ	Trat % Δ	N Δ	% Δ		2018	2019	Trat	Trat Δ	Trat % Δ	N Δ	% Δ		2018	2019	Trat	Trat Δ	Trat % Δ	N Δ	% Δ		2018	2019	Trat	Trat Δ	Trat % Δ	N Δ	% Δ	
<b>New Students</b>	0	3	9	-6	-67%	3	-		1	0	21	-21	-100%	-1	-100%		0	0	0	0	-	0	-		1	3	30	-27	-90%	2	200%	
FT Freshmen	0	0	3	-3	-100%	0	-		0	1	11	-10	-90%	-1	-100%		0	0	1	-1	-100%	0	-		0	1	14	-13	-93%	1	-	
UD Transfer	11	9	30	-21	-70%	-2	-18%		2	1	10	-9	-89%	-1	-50%		1	1	3	-2	-60%	0	0%		14	11	42	-31	-74%	-3	-21%	
PostBac	2	0	3	-3	-100%	-2	-100%		1	1	1	1	100%	0	0%		0	0	1	-1	-100%	0	-		3	1	4	-3	-75%	-2	-67%	
PostBac Cr	18	11	62	-51	-82%	-1	-39%		0	0	0	0	-	0	-		0	0	0	0	-	0	-		18	11	62	-51	-82%	-7	-39%	
Masters	55	54	107	-53	-50%	0	-2%		7	5	19	-14	-74%	-2	-29%		0	3	1	2	200%	3	-		62	62	127	-65	-51%	0	0%	
Doctoral	0	0	0	0	-	0	-		0	0	0	0	-	0	-		0	0	0	0	-	0	-		0	0	0	0	-	0	-	
<b>Total</b>	86	77	214	-137	-64%	-9	-10%		11	8	61	-53	-87%	-3	-27%		1	4	5	-1	-11%	3	300%		98	89	279	-190	-68%	-9	-9%	
<b>Continue/Return</b>	3,803	3,645	2,969	676	23%	-158	-4%		69	32	71	-39	-55%	-37	-54%		7	4	2	2	86%	-3	-43%		3,879	3,681	3,041	640	21%	-198	-5%	
Freshmen	2,378	2,270	2,665	-395	-15%	-108	-5%		87	88	96	-8	-8%	-1	-1%		1	5	5	0	-7%	4	400%		2,466	2,363	2,766	403	15%	-103	-4%	
Sophomores	4,591	4,542	4,350	192	4%	-49	-1%		142	134	128	6	5%	-8	-6%		12	20	13	7	55%	8	67%		4,745	4,696	4,491	205	5%	-49	-1%	
Seniors	4,786	4,489	5,683	-1,194	-21%	-297	-6%		201	199	253	-54	-21%	-2	-1%		9	12	10	2	24%	3	33%		4,996	4,700	5,946	-1,246	-21%	-296	-6%	
PostBac	18	15	19	-4	-23%	-3	-17%		1	3	1	2	123%	2	200%		0	0	1	-1	-100%	0	-		19	18	22	-4	-18%	-1	-5%	
PostBac Cr	298	224	342	-118	-35%	-74	-25%		0	0	0	0	-	-	-		0	2	0	2	-	2	-		298	226	342	-116	-34%	-72	-24%	
Masters	1,060	1,133	1,324	-191	-14%	73	7%		94	81	131	-50	-38%	-13	-14%		17	19	0	10	120%	2	12%		1,171	1,233	1,463	-230	-16%	62	5%	
Doctoral	47	58	59	-1	-2%	11	23%		0	0	0	0	-100%	0	-		0	0	0	0	-	0	-		47	58	60	-2	-3%	11	23%	
Return fr Absence	4	6	2	4	200%	2	50%		1	0	1	-1	-100%	-1	-100%		0	0	0	0	-	0	-		5	6	3	3	100%	1	20%	
Transitory	20	11	188	-177	-94%	-9	-45%		28	16	40	-24	-60%	-12	-43%		17	7	14	-7	-50%	-10	-59%		65	34	242	-208	-86%	-31	-48%	
<b>Total</b>	17,005	16,393	17,601	-1,208	-7%	-612	-4%		623	553	720	-167	-23%	-70	-11%		63	69	54	15	28%	6	10%		17,691	17,015	18,376	-1,361	-7%	-676	-4%	
<b>Total Headcount</b>	17,091	16,470	17,815	-1,345	-8%	-621	-4%		634	561	781	-220	-28%	-73	-12%		64	73	58	15	25%	9	14%		17,789	17,104	18,655	-1,551	-8%	-685	-4%	
<b>FTES All Students</b>	0.00	2.40	7.99	-5.59	-70%	2.40	-		0.53	0.00	19.26	-19.26	-100%	-0.53	-100%		0.00	0.00	0.00	0.00	-	0	-		0.53	2.40	27.25	-24.85	-91%	1.87	353%	
FT Freshmen	3,508.90	3,413.87	2,635.25	778.62	23%	-94.99	-3%		59.30	29.20	67.71	-38.51	-57%	-26.00	-47%		7.33	4.33	1.77	2.56	145%	-3	-41%		3,571.33	3,447.40	2,704.73	742.67	27%	-123.93	-3%	
Sophomores	2,182.40	2,059.47	2,366.84	-307.37	-13%	-122.93	-6%		67.40	75.93	95.04	-19.11	-20%	8.53	13%		0.74	5.47	4.83	0.64	13%	5	639%		2,250.54	2,140.87	2,466.71	-325.84	-13%	-109.67	-5%	
Juniors	4,225.93	4,203.40	3,881.49	321.91	8%	-22.53	-1%		126.67	118.06	126.34	-8.28	-7%	-8.61	-7%		11.40	20.93	11.84	9.09	77%	10	84%		4,364.00	4,342.39	4,019.67	322.72	8%	-21.61	0%	
Seniors	4,243.21	3,936.67	5,048.70	-1,112.03	-22%	-306.54	-7%		184.00	174.20	233.72	-59.52	-25%	-9.80	-5%		8.34	11.00	8.78	2.22	25%	3	32%		4,435.55	4,121.87	5,291.20	-1,169.33	-22%	-313.68	-7%	
PostBac	13.00	8.66	19.90	-11.24	-56%	-4.34	-33%		1.80	2.67	1.85	0.82	45%	0.87	48%		0.00	0.00	1.29	-1.29	-100%	0	-		14.80	11.33	23.04	-11.71	-51%	-3.47	-23%	
PostBac Cr	266.47	223.00	358.79	-135.79	-30%	-42.47	-16%		0.00	0.00	0.00	0.00	-	0.00	-		0.00	1.60	0.00	1.60	-	2	-		266.47	224.60	358.79	-134.19	-37%	-41.87	-16%	
Masters	859.83	935.42	1,269.51	-334.09	-26%	75.59	9%		79.33	65.17	138.57	-73.40	-53%	-14.16	-18%		11.67	17.25	7.89	9.36	119%	6	48%		950.83	1,017.84	1,415.97	-398.13	-28%	67.01	7%	
Doctoral	30.92	31.00	52.57	-21.57	-41%	0.08	0%		0.00	0.00	0.44	-0.44	-100%	0.00	-		0.00	0.00	0.00	0.00	-	0	-		30.92	31.00	53.01	-22.01	-42%	0.08	0%	
Return fr Absence	2.53	3.93	1.77	2.16	121%	1.40	55%		0.80	0.00	0.92	-0.92	-100%	-0.80	-100%		0.00	0.00	0.00	0.00	-	0	-		3.33	3.93	2.69	1.24	46%	0.60	18%	
Transitory	7.73	4.40	166.83	-162.43	-97%	-3.33	-43%		23.67	14.53	38.04	-23.51	-62%	-9.14	-39%		14.20	5.73	11.48	-5.75	-50%	-8	-60%		45.60	24.66	216.36	-191.70	-89%	-20.94	-46%	
<b>Total FTES</b>	15,340.82	14,822.22	15,809.63	-987.41	-6%	-518.60	-3%		539.40	479.77	721.89	-242.13	-34%	-59.64	-11%		53.68	66.31	47.89	18.42	38%	13	24%		15,933.90	15,368.29	16,579.41	-1,211.12	-7%	-565.61	-4%	
<b>Mean Unit Load</b>	-	12.00	13.31	-1.31	-10%	-	-		7.95	-	13.76	-	-	-	-		-	-	12.30	-	-	-	-		7.95	12.00	13.62	-1.62	-12%	4.05	50.9%	
FT Freshmen	-	12.00	13.31	-1.31	-10%	-	-		7.95	-	13.76	-	-	-	-		-	-	12.30	-	-	-	-		7.95	12.00	13.62	-1.62	-12%	4.05	50.9%	
Freshmen	13.83	14.05	13.31	0.74	6%	0.22	1.6%		12.21	13.62	13.95	-0.32	-2%	1.41	11.6%		15.31	14.83	12.30	2.52	21%	-0.48	-3.2%									
Sophomores	13.77	13.61	13.31	0.30	2%	0.16	1.1%		11.60	12.83	13.84	-1.00	-7%	1.24	10.7%		13.01	15.18	12.30	2.87	23%	2.16	16.6%									
Juniors	13.78	13.85	13.31	0.54	4%	0.07	0.5%		13.16	13.14	13.92	-0.78	-6%	-0.02	-0.2%		12.78	14.58	12.30	2.28	19%	1.80	14.1%									
Seniors	13.28	13.15	13.31	-0.16	-1%	-0.13	-0.9%		13.73	13.13	13.83	-0.70	-5%	-0.60	-4.4%		11.85	14.00	12.30	1.69	14%	2.15	18.1%									
PostBac	8.74	7.52	13.31	-5.79	-44%	-1.22	-14.0%		13.50	10.01	15.00	-4.99	-33%	-3.49	-25.8%		-	-	12.30	-	-	-	-		9.07	7.86	13.35	-5.48	-41%	-1.21	-13.3%	
PostBac Cr	12.62	14.18	13.31	0.87	7%	1.56	12.3%		-	-	-	-	-	-	-		-	12.00	-	-	-	-	-		12.62	14.16	13.31	0.85	6%	1.54	12.2%	
Masters	9.25	9.45	10.65	-1.20	-11%	0.20	2.1%		9.43	9.09	11.08	-1.99	-18%	-0.33	-3.5%		8.24	9.41	9.84	-0.43	-4%	1.17	14.2%									
Doctoral	7.89	6.41	10.65	-4.24	-40%	-1.48	-18.8%		-	-	11.01	-	-	-	-		-	-	-	-	-	-	-		7.89	6.41	10.65	-4.24	-40%	-1.48	-18.8%	
<b>Total</b>	13.31	13.32	13.09	0.23	2%	0.02	0.1%		12.39	12.48	13.33	-0.85	-6%	0.09	0.8%		12.03	12.92	11.90	1.02	9%	0.88	7.4%									
<b>FTES College of Disc</b>	3,577.93	3,378.10	-	-	-	-199.83	-6%		91.13	73.00	-	-	-	-18.13	-20%		11.07	16.53	-	-	-	5.46	49%		3,680.13	3,467.63	-	-	-	-212.50	-6%	
A&L	1,964.53	2,047.40	-	-	-	82.87	4%		242.80	247.23	-	-	-	4.43	2%		12.07	16.47	-	-	-	4.40	36%		2,219.40	2,311.10	-	-	-	91.70	4%	
Educ	747.95	687.12	-	-	-	-60.83	-8%		22.20	11.20	-	-	-	-11.00	-50%		3.80	4.77	-	-	-	0.97	26%		773.95	703.09	-	-	-	-70.86	-9%	
Nsci	4,347.87	4,300.13	-	-	-	-47.74	-1%		104.47	90.27	-	-	-	-14.20	-14%		13.07	13.12	-	-	-	0.05	0%		4,465.41	4,403.52	-	-	-	-61.89	-1%	
SBS	4,670.53	4,365.03	-	-	-	-305.50	-7%		78.80	58.07	-	-	-	-20.73	-26%		13.67	15.43	-	-	-	1.76	13%		4,763.00	4,438.53	-	-	-	-324.47	-7%	
UNV	32.00	-	-	-	-	12.43	39%		0.00	0.00	-	-	-	0.00	-		0.00	0.00	-	-	-	0.00	-		32.00	44.43	-	-	-	12.43	39%	
<b>Total</b>	15,340.81	14,822.21	-	-	-	-518.60	-3%																									

Comparing 11/28/2017 to 11/27/2018		62 Days to Winter 2019 Census on: 1/28/2019															Total														
		Resident					Non-Resident Foreign					Non-Resident USA					Total														
		2018	2019	Trat	Trat Δ	Trat % Δ	N Δ	% Δ	2018	2019	Trat	Trat Δ	Trat % Δ	N Δ	% Δ	2018	2019	Trat	Trat Δ	Trat % Δ	N Δ	% Δ									
<b>New Students</b>																															
FT Freshmen	0	2	9	-7	-78%	2	-	1	0	21	-21	-100%	-1	-100%	0	0	0	0	-	0	-	1	2	30	-28	-93%	1	100%			
UD Transfer	0	0	3	-3	-100%	0	-	0	1	11	-10	-90%	0	-	0	0	1	-1	-100%	0	-	0	1	14	-13	-93%	1	100%			
UD Transfer	11	9	30	-21	-70%	-2	-18%	2	1	10	-9	-89%	-1	-50%	1	1	3	-2	-60%	0	0%	14	11	42	-31	-74%	-3	-21%			
PostBac	2	0	3	-3	-100%	-2	-100%	1	1	1	1	100%	0	0%	0	0	1	-1	-100%	0	-	3	1	4	-3	-75%	-2	-67%			
PostBac Cr	11	10	62	-52	-84%	-1	-9%	0	0	0	0	-	0	-	0	0	0	0	-	0	-	11	10	62	-52	-84%	-1	-9%			
Masters	50	54	107	-53	-50%	4	8%	7	5	19	-14	-74%	-2	-29%	0	3	1	2	200%	3	-	57	62	127	-65	-51%	5	9%			
Doctors	0	0	0	0	-	0	-	0	0	0	0	-	0	-	0	0	0	0	-	0	-	0	0	0	0	0	0	0			
Total	74	75	214	-139	-65%	1	1%	11	8	61	-53	-87%	-3	-27%	1	4	5	-1	-11%	3	300%	86	87	279	-192	-69%	1	1%			
<b>Continue/Return</b>																															
Freshmen	3,785	3,621	2,969	652	22%	-164	-4%	67	32	71	-39	-55%	-35	-52%	7	4	2	2	86%	-3	-43%	3,859	3,657	3,041	616	20%	-202	-5%			
Sophomores	2,375	2,264	2,665	-401	-15%	-111	-5%	85	88	96	-8	-8%	3	4%	1	5	0	0	-7%	4	400%	2,461	2,357	2,766	409	15%	-104	-4%			
Juniors	4,575	4,526	4,350	176	4%	-49	-1%	143	134	128	6	5%	-9	-6%	11	20	13	7	55%	9	82%	4,729	4,680	4,491	189	4%	-49	-1%			
Seniors	4,774	4,479	5,683	-1,204	-21%	-295	-6%	201	199	253	-54	-21%	-2	-1%	9	12	10	2	24%	3	33%	4,984	4,690	5,946	-1,256	-21%	-294	-6%			
PostBac	18	15	19	-4	-23%	-3	-17%	1	3	1	2	123%	2	200%	0	0	1	-1	-100%	0	-	19	18	22	-4	-18%	-1	-5%			
PostBac Cr	296	222	342	-120	-35%	-74	-25%	0	0	0	0	-	-15	-16%	0	2	0	2	-	2	-	296	224	342	-118	-35%	-72	-24%			
Masters	1,038	1,116	1,324	-208	-16%	78	8%	94	79	131	-52	-40%	-15	-16%	17	19	0	10	120%	2	12%	1,149	1,214	1,463	-249	-17%	65	6%			
Doctoral	47	57	59	-2	-4%	10	21%	0	0	0	0	-100%	0	-	0	0	0	0	-	0	-	47	57	60	-3	-5%	10	21%			
Return fr Absence	4	6	2	4	200%	2	50%	1	0	1	-1	-100%	-1	-100%	0	0	0	0	-	0	-	5	6	3	3	100%	1	20%			
Transitory	18	10	188	-178	-95%	-8	-44%	28	16	40	-24	-60%	-12	-43%	17	7	14	-7	-50%	-10	-59%	63	33	242	-209	-86%	-30	-48%			
Total	16,930	16,316	17,601	-1,285	-7%	-614	-4%	620	551	720	-169	-24%	-69	-11%	62	69	54	15	28%	7	11%	17,612	16,936	18,376	-1,440	-8%	-676	-4%			
<b>Total Headcount</b>	<b>17,004</b>	<b>16,391</b>	<b>17,815</b>	<b>-1,424</b>	<b>-8%</b>	<b>-613</b>	<b>-4%</b>	<b>631</b>	<b>559</b>	<b>781</b>	<b>-222</b>	<b>-28%</b>	<b>-72</b>	<b>-11%</b>	<b>63</b>	<b>73</b>	<b>58</b>	<b>15</b>	<b>25%</b>	<b>10</b>	<b>16%</b>	<b>17,698</b>	<b>17,023</b>	<b>18,655</b>	<b>-1,632</b>	<b>-9%</b>	<b>-675</b>	<b>-4%</b>			
<b>FTES All Students</b>																															
FT Freshmen	0.00	1.60	7.99	-6.39	-80%	1.60	-	0.53	0.00	19.26	-19.26	-100%	-0.53	-100%	0.00	0.00	0.00	0.00	-	0	-	0.53	1.60	27.25	-25.65	-94%	1.07	202%			
Freshmen	3,493.60	3,386.67	2,635.25	751.42	22%	-106.93	-3%	54.93	29.07	67.71	-38.64	-57%	-25.86	-47%	7.33	4.33	1.77	2.56	145%	-3	-41%	3,555.86	3,420.07	2,704.73	715.34	26%	-135.79	-4%			
Sophomores	2,176.67	2,052.27	2,366.84	-314.57	-13%	-124.40	-6%	66.47	75.53	95.04	-19.51	-21%	9.06	14%	0.74	5.47	4.83	0.64	13%	5	639%	2,243.88	2,133.27	2,466.71	-333.44	-14%	-110.61	-5%			
Juniors	4,207.40	4,186.27	3,881.49	304.78	8%	-21.13	-1%	127.53	117.80	126.34	-8.54	-7%	-9.73	-8%	10.54	20.93	11.84	9.09	77%	10	99%	4,345.47	4,325.00	4,019.67	305.33	8%	-20.47	0%			
Seniors	4,227.34	3,924.33	5,048.70	-1,124.37	-22%	-303.01	-7%	184.14	174.47	233.72	-59.25	-25%	-9.67	-5%	8.33	10.87	8.78	2.09	24%	3	30%	4,419.81	4,109.67	5,291.20	-1,181.53	-22%	-310.14	-7%			
PostBac	12.46	8.67	19.90	-11.23	-56%	-3.79	-30%	1.80	3.40	1.85	1.55	84%	1.60	89%	0.00	0.00	1.29	-1.29	-100%	0	-	14.26	12.07	23.04	-10.97	-48%	-2.19	-15%			
PostBac Cr	258.47	219.40	358.79	-139.39	-30%	-99.07	-15%	0.00	0.00	0.00	0.00	-	0.00	-	0.00	1.60	0.00	1.60	100%	2	-	258.47	221.00	358.79	-137.79	-38%	-37.47	-14%			
Masters	842.33	923.00	1,269.51	-346.51	-27%	80.67	10%	79.00	63.17	138.57	-75.40	-54%	-15.83	-20%	11.67	17.25	7.89	9.36	119%	6	48%	933.00	1,003.42	1,415.97	-412.55	-29%	70.42	8%			
Doctoral	30.92	30.67	52.57	-21.90	-42%	-0.25	-1%	0.00	0.00	0.44	-0.44	-100%	0.00	-	0.00	0.00	0.00	0.00	-	0	-	30.92	30.67	53.01	-22.34	-42%	-0.25	-1%			
Return fr Absence	2.53	3.93	1.77	2.16	121%	1.40	55%	0.80	0.00	0.92	-0.92	-100%	-0.80	-100%	0.00	0.00	0.00	0.00	-	0	-	3.33	3.93	2.69	1.24	46%	0.60	18%			
Transitory	7.20	4.13	166.83	-162.70	-98%	-3.07	-43%	23.67	14.27	38.04	-23.77	-62%	-9.40	-40%	14.33	5.73	11.48	-5.75	-50%	-9	-60%	45.20	24.13	216.36	-192.23	-89%	-21.07	-47%			
Total FTES	15,258.92	14,740.94	15,809.63	-1,068.69	-7%	-517.98	-3%	538.87	477.71	721.89	-244.18	-34%	-61.16	-11%	52.94	66.18	47.89	18.29	38%	13	25%	15,850.73	15,284.83	16,579.41	-1,294.58	-8%	-565.90	-4%			
<b>Mean Unit Load</b>																															
FT Freshmen	-	12.00	13.31	-1.31	-10%	-	-	7.95	-	13.76	-	-	-	-	-	-	-	-	-	-	-	7.95	12.00	13.62	-1.62	-12%	4.05	50.9%			
Freshmen	13.84	14.03	13.31	0.72	5%	0.19	1.4%	12.45	13.58	13.95	-0.37	-3%	1.12	9.0%	15.31	14.83	12.30	2.52	21%	-0.48	-3.2%	13.81	14.02	13.33	0.70	5%	0.21	1.5%			
Sophomores	13.75	13.60	13.31	0.29	2%	0.15	-1.1%	11.70	12.77	13.84	-1.07	-8%	1.07	9.1%	13.01	15.18	12.30	2.87	23%	2.16	16.6%	13.67	13.57	13.33	0.24	2%	-0.10	-0.7%			
Juniors	13.77	13.85	13.31	0.53	4%	0.08	0.6%	13.16	13.11	13.92	-0.81	-6%	-0.05	-0.4%	12.77	14.58	12.30	2.28	19%	1.81	14.2%	13.74	13.83	13.33	0.50	4%	0.08	0.6%			
Seniors	13.26	13.14	13.31	-0.17	-1%	-0.12	-0.9%	13.74	13.13	13.83	-0.70	-5%	-0.61	-4.4%	12.00	13.85	12.30	1.54	13%	1.85	15.4%	13.28	13.14	13.33	-0.19	-1%	-0.14	-1.0%			
PostBac	8.61	7.67	13.31	-5.64	-42%	-0.94	-11.0%	13.50	12.75	15.00	-2.25	-15%	-0.75	-5.6%	-	-	12.30	-	-	-	-	8.96	8.39	13.35	-4.95	-37%	-0.57	-6.3%			
PostBac Cr	12.60	14.13	13.31	0.82	6%	1.53	12.1%	-	-	-	-	-	-	-	-	12.00	-	-	-	-	-	12.60	14.11	13.31	0.80	6%	1.51	12.0%			
Masters	9.29	9.46	10.65	-1.19	-11%	0.17	1.8%	9.39	9.02	11.08	-2.06	-19%	-0.36	-3.9%	8.24	9.41	9.84	-0.43	-4%	1.17	14.2%	9.28	9.43	10.68	-1.25	-12%	0.15	1.6%			
Doctoral	7.89	6.46	10.65	-4.19	-39%	-1.44	-18.2%	-	-	11.01	-	-	-	-	-	-	-	-	-	-	-	7.89	6.46	10.65	-4.20	-39%	-1.44	-18.2%			
Total	13.31	13.32	13.09	0.23	2%	0.01	0.1%	12.43	12.48	13.33	-0.85	-6%	0.05	0.4%	12.05	12.89	11.90	0.99	8%	0.84	7.0%	13.27	13.29	13.09	0.19	1%	0.02	0.1%			
<b>FTES College of Disc</b>																															
A&L	3,562.38	3,361.02	-	-	-	-201.36	-6%	91.40	72.47	-	-	-	-18.93	-21%	10.80	16.40	-	-	-	-	5.60	52%	3,664.58	3,449.89	-	-	-	-214.69	-6%		
BPA	1,949.40	2,039.87	-	-	-	90.47	5%	242.20	246.63	-	-	-	4.43	2%	12.07	16.47	-	-	-	-	4.40	36%	2,203.67	2,302.97	-	-	-	99.30	5%		
Educ	736.93	676.45	-	-	-	-60.48	-8%	22.20	11.20	-	-	-	-11.00	-50%	3.80	4.77	-	-	-	-											

Comparing 11/27/2017 to 11/26/2018 63 Days to Winter 2019 Census on: 1/28/2019

Table with columns for Resident, Non-Resident Foreign, Non-Resident USA, and Total. Rows include New Students (FT Freshmen, UD Transfer, PostBac Cr, Masters, Doctoral) and Total.

Table with columns for Resident, Non-Resident Foreign, Non-Resident USA, and Total. Rows include Continue/Return (Freshmen, Sophomores, Juniors, Seniors, PostBac Cr, Masters, Doctoral, Return fr Absence, Transitory) and Total Headcount.

Table with columns for Resident, Non-Resident Foreign, Non-Resident USA, and Total. Rows include FTES All Students (FT Freshmen, Freshmen, Sophomores, Juniors, Seniors, PostBac Cr, Masters, Doctoral, Return fr Absence, Transitory) and Total FTES.

Table with columns for Resident, Non-Resident Foreign, Non-Resident USA, and Total. Rows include Mean Unit Load (FT Freshmen, Freshmen, Sophomores, Juniors, Seniors, PostBac Cr, Masters, Doctoral) and Total.

Table with columns for Resident, Non-Resident Foreign, Non-Resident USA, and Total. Rows include FTES College of Disc (A&L, BPA, Educ, NSci, SBS, UNV) and Total.

Table with columns for Resident, Non-Resident Foreign, Non-Resident USA, and Total. Rows include FTES College Year (2013-14 Actual, 2014-15 Actual, 2015-16 Actual, 2016-17 Actual, 2017-18 Actual, 2018-19 Projection, 2018-19 Actual Today, %Δ Actual/Proj 2018-19) and Targeted FTES change does not take into account potential academic disqualifications.

Note: Math 075 and USTD courses are reported under UNV. Course sections 40-49 are projected under PDC. International Program (IP) students are included. CEL students or those studying abroad (ISA) are excluded.



Comparing 11/22/2017 to 11/21/2018		68 Days to Winter 2019 Census on: 1/28/2019																											
	Resident					Non-Resident Foreign					Non-Resident USA					Total													
	2018	2019	Trat	Trat Δ	Trat % Δ	N Δ	% Δ	2018	2019	Trat	Trat Δ	Trat % Δ	N Δ	% Δ	2018	2019	Trat	Trat Δ	Trat % Δ	N Δ	% Δ								
<b>New Students</b>																													
FT Freshmen	0	2	9	-7	-78%	2	-	0	0	21	-21	-100%	0	-	0	0	0	0	-	0	-	0	2	30	-28	-93%	2	-	
UD Transfer	0	0	3	-3	-100%	0	-	0	1	11	-10	-90%	1	-	0	0	1	-1	-100%	0	-	0	1	14	-13	-93%	1	-	
FT Freshmen	10	8	30	-22	-73%	-2	-20%	2	0	10	-10	-100%	-2	-100%	0	1	3	-2	-60%	1	-	12	9	42	-33	-79%	-3	-25%	
PostBac	1	0	3	-3	-100%	-1	-100%	1	1	1	1	100%	0	0%	0	0	1	-1	-100%	0	-	2	1	4	-3	-75%	-1	-50%	
PostBac Cr	8	7	62	-55	-89%	-1	-13%	0	0	0	0	0%	0	-	0	0	0	0	-	0	-	8	7	62	-55	-89%	-1	-13%	
Masters	46	47	107	-60	-56%	1	2%	6	5	19	-14	-74%	-1	-17%	0	3	1	2	200%	3	-	52	55	127	-72	-57%	3	6%	
Doctoral	0	0	0	0	0%	0	0%	0	0	0	0	0%	0	0%	0	0	0	0	-	0	-	0	0	0	0	-	0	0%	
<b>Total</b>	65	64	214	-150	-70%	-1	-2%	9	7	61	-54	-88%	-2	-22%	0	4	5	-1	-11%	4	-	74	75	279	-204	-73%	1	1%	
<b>Continue/Return</b>																													
Freshmen	3,732	3,559	2,969	590	20%	-173	-5%	64	30	71	-41	-58%	-34	-53%	7	4	2	2	86%	-3	-43%	3,803	3,593	3,041	552	18%	-210	-6%	
Sophomores	2,356	2,233	2,665	-432	-16%	-123	-5%	83	85	96	-11	-11%	2	2%	1	4	5	-1	-26%	3	300%	2,440	2,322	2,766	-444	-16%	-118	-5%	
Juniors	4,533	4,484	4,350	134	3%	-49	-1%	141	132	128	4	3%	-9	-6%	11	20	13	7	55%	9	82%	4,685	4,636	4,491	145	3%	-49	-1%	
Seniors	4,747	4,440	5,683	-1,243	-22%	-307	-6%	199	197	253	-56	-22%	-2	-1%	9	12	10	2	24%	3	33%	4,955	4,649	5,946	-1,297	-22%	-306	-6%	
PostBac	17	15	19	-4	-23%	-2	-12%	1	3	1	2	123%	-	-	0	0	1	-1	-100%	0	-	2	18	22	-4	-18%	0	0%	
PostBac Cr	285	214	342	-128	-37%	-71	-25%	0	0	0	0	0%	-	-	0	2	0	2	-	2	-	285	216	342	-126	-37%	-69	-24%	
Masters	997	1,066	1,324	-258	-19%	69	7%	89	78	131	-53	-40%	-11	-12%	17	18	9	9	109%	1	6%	1,103	1,162	1,463	-301	-21%	59	5%	
Doctoral	46	57	59	-2	-4%	11	24%	0	0	0	0	0%	-	-	0	0	0	0	-	0	-	46	57	60	-3	-5%	11	24%	
Return fr Absence	3	5	2	3	150%	2	67%	1	0	1	-1	-100%	-1	-100%	0	0	0	0	-	0	-	4	5	3	2	67%	1	25%	
Transitory	7	7	188	-181	-96%	0	0%	26	16	40	-24	-60%	-10	-38%	12	7	14	-7	-50%	-5	-42%	45	30	242	-212	-88%	-15	-33%	
<b>Total</b>	16,723	16,080	17,601	-1,521	-9%	-643	-4%	604	541	720	-179	-25%	-63	-10%	57	67	54	13	24%	10	18%	17,384	16,688	18,376	-1,688	-9%	-696	-4%	
<b>Total Headcount</b>	16,788	16,144	17,815	-1,671	-9%	-644	-4%	613	548	781	-233	-30%	-65	-11%	57	71	58	13	22%	14	25%	17,458	16,763	18,655	-1,892	-10%	-695	-4%	
<b>FTES All Students</b>																													
FT Freshmen	0.00	1.60	7.99	-6.39	-80%	-1.60	-	0.00	0.00	19.26	-19.26	-100%	0.00	-	0.00	0.00	0.00	0.00	-	0	-	0.00	1.60	27.25	-25.65	-94%	1.60	-	
Freshmen	3,440.20	3,318.94	2,635.25	683.69	20%	-112.26	-4%	49.53	27.07	67.71	-40.64	-60%	-22.46	-45%	7.33	4.33	1.77	2.56	145%	-3	-41%	3,497.06	3,350.34	2,704.73	645.61	24%	-146.72	-4%	
Sophomores	2,154.67	2,020.80	2,366.84	-346.04	-15%	-133.87	-6%	64.47	72.33	95.04	-22.71	-24%	7.86	12%	0.74	4.40	4.83	-0.43	-9%	4	495%	2,219.88	2,097.53	2,466.71	-369.18	-15%	-122.35	-6%	
Juniors	4,157.66	4,130.53	3,881.49	249.04	6%	-27.13	-1%	125.67	114.33	126.34	-12.01	-10%	-11.34	-9%	10.53	20.94	11.84	9.10	77%	10	99%	4,293.86	4,265.80	4,019.67	246.13	6%	-28.06	-1%	
Seniors	4,177.20	3,871.67	5,048.70	-1,177.03	-23%	-305.53	-7%	182.47	172.60	233.72	-61.12	-26%	-9.87	-5%	7.66	10.87	8.78	2.09	24%	3	42%	4,367.33	4,055.14	5,291.20	-1,236.06	-23%	-312.19	-7%	
PostBac	11.00	8.53	19.90	-11.37	-57%	-2.47	-22%	1.80	3.00	1.85	1.15	62%	1.20	67%	0.00	0.00	1.29	-1.29	-100%	0	-	12.80	11.53	23.04	-11.51	-50%	-12.27	-10%	
PostBac Cr	246.27	208.40	358.79	-150.39	-42%	-37.87	-15%	0.00	0.00	0.00	0.00	0%	0.00	-	0.00	1.60	0.00	1.60	-	2	-	246.27	210.00	358.79	-148.79	-41%	-36.27	-15%	
Masters	808.00	871.50	1,269.51	-398.01	-31%	63.50	8%	75.67	62.50	138.57	-76.07	-55%	-13.17	-17%	11.67	16.58	7.89	8.69	110%	5	42%	895.34	950.58	1,415.97	-465.39	-33%	55.24	6%	
Doctoral	30.25	30.67	52.57	-21.90	-42%	0.42	1%	0.00	0.00	0.44	-0.44	-100%	0.00	-	0.00	0.00	0.00	0.00	-	0	-	30.25	30.67	53.01	-22.34	-42%	0.42	1%	
Return fr Absence	2.00	3.40	1.77	1.63	92%	1.40	70%	0.80	0.00	0.92	-0.92	-100%	-0.80	-100%	0.00	0.00	0.00	0.00	-	0	-	2.80	3.40	2.69	0.71	26%	0.60	21%	
Transitory	2.87	2.80	166.83	-164.03	-98%	-0.07	-2%	21.00	14.27	38.04	-23.77	-62%	-6.73	-32%	11.27	5.93	11.48	-5.55	-48%	-5	-47%	35.14	23.00	216.36	-193.36	-89%	-12.14	-35%	
<b>Total FTES</b>	15,030.12	14,468.84	15,809.63	-1,340.79	-8%	-561.28	-4%	521.41	466.10	721.89	-255.79	-35%	-55.31	-11%	49.20	64.65	47.89	16.76	35%	15	31%	15,600.73	14,999.59	16,579.41	-1,579.82	-10%	-601.14	-4%	
<b>Mean Unit Load</b>																													
FT Freshmen	-	12.00	13.31	-1.31	-10%	-	-	-	-	13.76	-	-	-	-	-	-	-	-	-	-	-	12.00	13.62	-1.62	-12%	-	-		
Freshmen	13.83	13.99	13.31	0.68	5%	0.16	1.2%	11.81	13.50	13.95	-0.45	-3%	1.69	14.3%	14.81	14.83	12.30	2.52	21%	0.01	0.1%	13.79	13.98	13.33	0.66	5%	0.20	1.4%	
Sophomores	13.72	13.57	13.31	0.26	2%	-0.14	-1.0%	11.67	12.66	13.84	-1.18	-9%	0.99	8.5%	13.35	16.50	12.30	4.20	34%	3.15	23.6%	13.64	13.55	13.33	0.22	2%	-0.10	-0.7%	
Juniors	13.74	13.79	13.31	0.48	4%	0.06	0.4%	13.08	13.02	13.92	-0.91	-7%	-0.06	-0.5%	14.36	14.42	12.30	2.12	17%	0.06	0.4%	13.72	13.77	13.33	0.45	3%	0.06	0.4%	
Seniors	13.19	13.08	13.31	-0.23	-2%	-0.11	-0.8%	13.75	13.12	13.83	-0.70	-5%	-0.63	-4.6%	12.80	13.85	12.30	1.54	13%	1.05	8.2%	13.21	13.08	13.33	-0.25	-2%	-0.13	-1.0%	
PostBac	8.41	7.71	13.31	-5.60	-42%	-0.69	-8.2%	13.50	11.25	15.00	-3.75	-25%	-2.25	-16.7%	-	-	16.05	12.30	3.75	30%	-	-	8.83	8.58	13.33	-4.77	-36%	-0.25	-2.9%
PostBac Cr	12.58	14.12	13.31	0.81	6%	1.54	12.2%	-	-	-	-	-	-	-	-	12.00	-	-	-	-	-	12.58	14.10	13.31	0.79	6%	1.52	12.1%	
Masters	9.30	9.39	10.65	-1.26	-12%	0.10	1.0%	9.56	9.04	11.08	-2.04	-18%	-0.52	-5.5%	8.24	9.47	9.84	-0.37	-4%	1.24	15.0%	9.30	9.37	10.68	-1.32	-12%	0.07	0.7%	
Doctoral	7.89	6.46	10.65	-4.19	-39%	-1.43	-18.2%	-	-	11.01	-	-	-	-	-	-	-	-	-	-	-	7.89	6.46	10.65	-4.20	-39%	-1.43	-18.2%	
<b>Total</b>	13.28	13.28	13.09	0.19	1%	0.00	0.0%	12.39	12.42	13.33	-0.91	-7%	0.03	0.2%	12.33	12.96	11.90	1.06	9%	0.62	5.1%	13.25	13.25	13.09	0.15	1%	0.00	0.0%	
<b>FTES College of Disc</b>																													
A&L	3,521.50	3,291.38				-230.12	-7%	87.13	69.60				-17.53	-20%	9.20	15.87				6.67	73%	3,617.83	3,376.85			-240.98	-7%		
BPA	1,934.47	2,005.60				71.13	4%	238.20	242.83				4.63	2%	11.93	16.20				4.27	36%	2,184.60	2,264.63			80.03	4%		
Educ	701.65	648.48				-53.17	-8%	20.20	10.87				-9.33	-46%	3.00	5.83				2.83	94%	724.85	665.18			-59.67	-8%		
NSci	4,253.50	4,218.67				-34.83	-1%	100.27	87.60				-12.67	-13%	12.60	11.85				-0.75	-6%	4,366.37	4,318.12			-48.25	-1%		
SBS	4,587.33	4,260.60				-326.73	-7%	75.60	55.20				-20.40	-27%	12.47	14.90				2.43	19%	4,675.40	4,330.70			-344.70	-7%		
UNV	31.67	44.10				12.43</																							



Comparing 11/20/2017 to 11/19/2018		70 Days to Winter 2019 Census on: 1/28/2019										Total										
		Resident					Non-Resident Foreign					Non-Resident USA					Total					
		2018	2019	Trat	Trat %	% Δ	2018	2019	Trat	Trat %	% Δ	2018	2019	Trat	Trat %	% Δ	2018	2019	Trat	Trat %	% Δ	
<b>New Students</b>																						
FT Freshmen	0	2	9	-7	-78%	2	0	21	-21	-100%	0	0	0	0	-	0	2	30	-28	-93%		
UD Transfer	0	0	3	-3	-100%	0	1	11	-10	-90%	0	0	1	-1	-100%	0	1	14	-13	-93%		
FT Transfer	9	7	30	-23	-77%	2	0	10	-10	-100%	1	3	2	-60%	1	11	8	42	-34	-81%		
PostBac	1	0	3	-3	-100%	1	1	1	100%	1	0	1	-1	-100%	1	1	4	-3	-75%			
PostBac Cr	4	6	62	-56	-90%	2	50	0	0	-	0	0	0	0	-	4	6	62	-56	-90%		
Masters	37	45	107	-62	-58%	8	22%	6	5	19	-14	-74%	0	3	1	2	200%	43	53	127	-74	-58%
Doctoral	0	0	0	0	-	0	0	0	0	-	0	0	0	0	-	0	0	0	0	-		
<b>Total</b>	<b>51</b>	<b>60</b>	<b>214</b>	<b>-154</b>	<b>-72%</b>	<b>9</b>	<b>18%</b>	<b>61</b>	<b>-54</b>	<b>-88%</b>	<b>-1</b>	<b>-13%</b>	<b>0</b>	<b>4</b>	<b>5</b>	<b>59</b>	<b>71</b>	<b>279</b>	<b>-208</b>	<b>-75%</b>		
<b>Continue/Return</b>																						
Freshmen	3,614	3,429	2,969	460	16%	-185	-5%	57	29	71	-42	-59%	-28	-49%	7	4	2	2	86%			
Sophomores	2,326	2,193	2,665	-472	-18%	-133	-6%	81	80	96	-16	-16%	-1	-1%	1	4	5	-1	-26%			
Juniors	4,497	4,446	4,350	96	2%	-51	-1%	139	129	128	1	1%	-10	-7%	11	20	13	7	55%			
Seniors	4,717	4,413	5,683	-1,270	-22%	-304	-6%	198	198	253	-55	-22%	0	0%	9	12	10	2	24%			
PostBac	14	12	19	-7	-38%	-2	-14%	1	3	1	123%	2	200%	0	0	1	-1	-100%				
PostBac Cr	275	212	342	-130	-38%	-63	-23%	0	0	0	-	-	2	2	0	2	-					
Masters	949	1,023	1,324	-301	-23%	74	8%	87	74	13	-57	-44%	-13	-15%	17	8	7	86%				
Doctoral	44	57	59	-2	-4%	13	30%	0	0	0	-	-	0	0	0	0	-					
Return fr Absence	3	5	2	3	150%	2	67%	1	0	1	-1	-100%	-1	-100%	0	0	0	0	-			
Transitory	0	4	188	-184	-98%	4	-	16	15	40	-25	-63%	-1	-6%	8	5	14	-9	-64%			
<b>Total</b>	<b>16,439</b>	<b>15,794</b>	<b>17,601</b>	<b>-1,807</b>	<b>-10%</b>	<b>-645</b>	<b>-4%</b>	<b>580</b>	<b>528</b>	<b>720</b>	<b>-192</b>	<b>-27%</b>	<b>-53</b>	<b>-9%</b>	<b>53</b>	<b>63</b>	<b>54</b>	<b>9</b>	<b>17%</b>			
<b>Total Headcount</b>	<b>16,490</b>	<b>15,854</b>	<b>17,815</b>	<b>-1,961</b>	<b>-11%</b>	<b>-636</b>	<b>-4%</b>	<b>588</b>	<b>535</b>	<b>781</b>	<b>-246</b>	<b>-31%</b>	<b>-52</b>	<b>-9%</b>	<b>53</b>	<b>67</b>	<b>58</b>	<b>9</b>	<b>15%</b>			
<b>FTES All Students</b>																						
FT Freshmen	0.00	1.60	7.99	-6.39	-80%	1.60	-	0.00	0.00	19.26	-19.26	-100%	0.00	-	0.00	0.00	0.00	0.00	-			
Freshmen	3,327.07	3,185.07	2,635.25	549.82	21%	-142.00	-4%	45.86	24.94	67.71	-42.77	-63%	-20.92	-46%	7.33	4.33	1.77	2.56	145%			
Sophomores	2,123.07	1,981.80	2,366.84	-385.04	-16%	-141.27	-7%	63.27	66.66	95.04	-28.38	-30%	3.39	5%	0.73	4.40	4.83	-0.43	-9%			
Juniors	4,121.06	4,091.20	3,881.49	209.71	5%	-29.86	-1%	124.34	111.13	126.34	-15.21	-12%	-13.40	-11%	10.53	20.67	11.84	8.83	75%			
Seniors	4,149.07	3,841.53	5,048.70	-1,207.17	-24%	-307.54	-7%	182.53	171.13	233.72	-62.59	-27%	-11.21	-6%	7.67	10.60	8.78	1.82	21%			
PostBac	10.07	7.47	19.90	-12.43	-62%	-2.60	-26%	1.00	3.00	1.85	1.15	62%	2.00	200%	0.00	0.00	1.29	-1.29	-100%			
PostBac Cr	233.60	201.60	358.79	-157.19	-44%	-32.00	-14%	0.00	0.00	0.00	0.00	-	0.00	0.00	1.60	0.00	1.60	0.00	0.00			
Masters	768.50	836.25	1,269.51	-433.26	-34%	67.75	9%	73.00	58.17	138.57	-80.40	-58%	-14.83	-20%	11.67	14.42	7.89	6.53	83%			
Doctoral	28.92	30.17	52.57	-22.40	-43%	1.25	4%	0.00	0.00	0.44	-0.44	-100%	0.00	-	0.00	0.00	0.00	0.00	-			
Return fr Absence	2.00	3.40	1.77	1.63	92%	1.40	70%	0.80	0.00	0.92	-0.92	-100%	-0.80	-100%	0.00	0.00	0.00	0.00	-			
Transitory	0.00	1.73	166.83	-165.10	-99%	1.73	-	13.20	13.47	38.04	-24.57	-65%	0.27	2%	7.67	4.07	11.48	-7.41	-65%			
<b>Total FTES</b>	<b>14,763.36</b>	<b>14,181.82</b>	<b>15,809.63</b>	<b>-1,627.81</b>	<b>-10%</b>	<b>-581.54</b>	<b>-4%</b>	<b>504.00</b>	<b>448.50</b>	<b>721.89</b>	<b>-273.39</b>	<b>-38%</b>	<b>-55.50</b>	<b>-11%</b>	<b>45.60</b>	<b>60.09</b>	<b>47.89</b>	<b>12.20</b>	<b>25%</b>			
<b>Mean Unit Load</b>																						
FT Freshmen	-	12.00	13.31	-1.31	-10%	-	-	-	-	13.76	-	-	-	-	-	-	-	-	-			
Freshmen	13.81	13.93	13.31	0.62	5%	0.12	0.9%	12.03	13.00	13.95	-0.95	-7%	0.97	8.1%	15.00	14.83	12.30	2.52	21%			
Sophomores	13.69	13.56	13.31	0.24	2%	1.14	-1.0%	11.72	12.39	13.84	-1.45	-10%	0.67	5.7%	10.95	16.50	12.30	4.20	34%			
Juniors	13.73	13.78	13.31	0.47	4%	0.05	0.4%	13.25	12.95	13.92	-0.98	-7%	-0.30	-2.3%	14.36	14.35	12.30	2.05	17%			
Seniors	13.18	13.06	13.31	-0.25	-2%	-0.13	-0.9%	13.84	12.96	13.83	-0.87	-6%	-0.88	-6.4%	12.78	13.53	12.30	1.23	10%			
PostBac	10.07	8.67	13.31	-4.64	-35%	-1.40	-13.9%	15.00	11.25	15.00	-3.75	-25%	-3.75	-25.0%	-	-	12.30	-	-			
PostBac Cr	12.53	13.85	13.31	0.53	4%	1.31	10.5%	-	-	-	-	-	-	-	-	12.00	-	-	-			
Masters	9.35	9.39	10.65	-1.26	-12%	0.04	0.4%	9.42	8.84	11.08	-2.24	-20%	-0.58	-6.2%	8.24	9.11	9.84	-0.73	-7%			
Doctoral	7.89	6.35	10.65	-4.30	-40%	-1.54	-19.5%	-	-	11.01	-	-	-	-	-	-	-	-	-			
<b>Total</b>	<b>13.28</b>	<b>13.25</b>	<b>13.09</b>	<b>0.17</b>	<b>1%</b>	<b>-0.03</b>	<b>-0.2%</b>	<b>12.48</b>	<b>12.25</b>	<b>13.33</b>	<b>-1.08</b>	<b>-8%</b>	<b>-0.24</b>	<b>-1.9%</b>	<b>12.25</b>	<b>12.81</b>	<b>11.90</b>	<b>0.91</b>	<b>8%</b>			
<b>FTES College of Disc</b>																						
A&L	3,450.32	3,210.25	-	-	-	-240.07	-7%	83.33	67.40	-	-	-	-15.93	-19%	7.80	15.33	-	-	7.53	97%		
BPA	1,922.07	1,986.67	-	-	-	64.60	3%	233.20	237.43	-	-	-	4.23	2%	11.67	16.20	-	-	4.53	39%		
Educ	6,72.47	629.22	-	-	-	-43.25	-6%	17.87	10.20	-	-	-	-7.67	-43%	3.00	2.60	-	-	-0.40	-13%		
NSci	4,198.72	4,148.07	-	-	-	-50.65	-1%	97.73	80.13	-	-	-	-17.60	-18%	11.73	11.32	-	-	-0.41	-3%		
SBS	4,488.38	4,163.52	-	-	-	-324.86	-7%	71.87	53.33	-	-	-	-18.54	-26%	11.40	14.63	-	-	3.23	28%		
UNV	31.40	44.10	-	-	-	12.70	40%	0.00	0.00	-	-	-	0.00	-	0.00	0.00	-	-	-	-		
<b>Total</b>	<b>14,763.36</b>	<b>14,181.82</b>	-	-	-	<b>-581.53</b>	<b>-4%</b>	<b>504.00</b>	<b>448.49</b>	-	-	-	<b>-55.51</b>	<b>-11%</b>	<b>45.60</b>	<b>60.08</b>	-	-	<b>14.48</b>	<b>32%</b>		
<b>FTES College Year</b>																						
2013-14 Actual	Summer	Fall	Winter	Spring	CY	CO	up/down	Summer	Fall	Winter	Spring	CY	Summer	Fall	Winter	Spring	CY	Summer	Fall	Winter	Spring	CY
2014-15 Actual	1,752.09	1,547.60	1,449.46	1,366.04	1,5128.40	14616	512.40	283.62	873.58	857.34	840.28	951.61	2.13	59.74	72.75	65.28	66.63	2,037.84	1,640.92	1,542.55	1,4571.60	1,6146.64
2015-16 Actual	1,508.08	1,650.97	1,546.26	1,455.10	1,5557.79	15054	503.79	0.43	880.55	848.38	818.90	849.42	0.00	76.85	52.79	42.64	57.43	1,501.1	1,746.33	1,631.43	1,5416.64	1,6464.64
2016-17 Actual	1,444.99	1,722.62	1,627.02	1,525.83	1,6299.32	15287	1012.32	0.54	773.02	732.82	745.42	750.60	4.57	74.15	58.39	50.87	62.66	1,501.1	1,806.97	1,7061.73	1,6056.12	1,7112.58
2017-18 Actual	1,917.17	1,737.90	1,610.14	1,511.25	1,6139.35	15400	739.35	0.00	735.60	719.01	707.53	720.71	0.00	63.10	54.13	48.97	55.40	1,917.17	1,737.90	1,688.28	1,5867.75	1,6915.47
2018-19 Projection	2,197.30	1,692.81	1,580.63	1,465.03	1,6546.42	15400	-	0.00	754.48	721.89	733.25	736.34	0.00	69.60	47.89	41.38	53.02	2,197.30	1,780.89	1,659.41	1,5425.36	1,735.99
2018-19 Actual Today	2,103.79	1,695.86	1,418.12	1,1090.49	-	-	-	326.11	680.69	448.50	-	485.10	10.94	83.89	60.09	-	51.64	2,440.84	1,7750.44	1,4690.41	-	1,1627.23
%Δ Actual/Proj 2018-19	-4.3%	0.0%	-	-	-	-	-	-	-9.8%	-	-	-	-	-20.5%	-	-	-	11.1%	-0.3%	-	-	-

Note: Math 075 and USTD courses are reported under UNV. Course sections 40-49 are reported under PDC. International Program (IP) students are included. CEL students or those studying abroad (ISA) are excluded.

Comparing 11/17/2017 to 11/16/2018		73 Days to Winter 2019 Census on: 1/28/2019																										
		Resident					Non-Resident Foreign					Non-Resident USA					Total											
		2018	2019	Trat	Trat Δ	Trat % Δ	N A	% Δ	2018	2019	Trat	Trat Δ	Trat % Δ	N A	% Δ	2018	2019	Trat	Trat Δ	Trat % Δ	N A	% Δ						
<b>New Students</b>																												
FT Freshmen	0	2	9	-7	-78%	2	-	0	0	21	-21	-100%	0	-	0	0	30	-28	-93%	2	-							
UD Transfer	0	0	3	-3	-100%	0	-	0	0	11	-11	-100%	0	-	0	0	14	-14	-100%	0	-							
UD Transfer	8	7	30	-23	-77%	-1	-13%	2	0	10	-10	-100%	-2	-100%	0	1	8	42	-34	-81%	-2	-20%						
PostBac	1	0	3	-3	-100%	-1	-100%	0	1	1	1	100%	1	-	0	0	1	4	-3	-75%	0	0%						
PostBac Cr	2	5	62	-57	-92%	3	150%	0	0	0	0	-	0	-	0	3	5	62	-57	-92%	3	150%						
Masters	36	43	107	-64	-60%	7	19%	6	5	19	-14	-74%	-1	-17%	0	3	1	2	200%	3	0	-						
Doctoral	0	0	0	0	-	0	-	0	0	0	0	-	0	-	0	0	0	0	0	0	0	-						
Total	47	57	214	-157	-73%	-10	21%	8	6	61	-55	-90%	-2	-25%	0	4	5	-1	-11%	4	-	-						
<b>Continue/Return</b>																												
Freshmen	3,278	3,298	2,969	329	11%	20	1%	53	26	71	-45	-63%	-27	-51%	7	4	2	2	86%	-3	-43%	3,338	3,328	3,041	287	9%	-10	0%
Sophomores	2,302	2,168	2,665	-497	-19%	-134	-6%	80	76	96	-20	-20%	-4	-5%	1	4	5	-1	-26%	3	300%	2,383	2,248	2,766	-518	-19%	-135	-6%
Juniors	4,468	4,422	4,350	72	2%	-46	-1%	138	127	128	-1	-1%	-11	-8%	11	20	13	7	55%	9	82%	4,617	4,569	4,491	78	2%	-48	-1%
Seniors	4,699	4,399	5,683	-1,284	-23%	-300	-6%	197	191	253	-62	-24%	-6	-3%	9	12	10	2	24%	3	33%	4,905	4,602	5,946	-1,344	-23%	-303	-6%
PostBac	14	12	19	-7	-38%	-2	-14%	1	2	1	1	48%	1	100%	0	0	1	-1	-100%	0	-	15	14	22	-8	-36%	-1	-7%
PostBac Cr	269	204	342	-138	-40%	-65	-24%	0	0	0	0	-	0	-	0	2	0	2	-	2	-	269	206	342	-136	-40%	-63	-23%
Masters	934	999	1,324	-325	-35%	65	7%	84	72	131	-59	-45%	-12	-14%	17	16	0	7	86%	-1	-6%	1,025	1,087	1,463	-376	-26%	52	5%
Doctoral	35	57	59	-2	-4%	22	63%	0	0	0	0	-	0	-	0	0	0	0	-	0	-	35	57	60	-3	-5%	22	63%
Return fr Absence	3	6	2	4	200%	3	100%	1	0	1	-1	-100%	-1	-100%	0	0	0	0	-	0	-	4	6	3	3	100%	2	50%
Transitory	0	3	188	-185	-98%	3	-	15	13	40	-27	-68%	-2	-13%	8	5	14	-9	-64%	-3	-38%	23	21	242	-221	-91%	-2	-9%
Total	16,002	15,568	17,601	-2,033	-12%	-434	-3%	569	507	720	-213	-30%	-62	-11%	53	63	54	9	17%	10	19%	16,624	16,138	18,376	-2,238	-12%	-486	-3%
Total Headcount	16,049	15,625	17,815	-2,190	-12%	-424	-3%	577	513	781	-268	-34%	-64	-11%	53	67	58	9	15%	14	26%	16,679	16,205	18,655	-2,450	-13%	-474	-3%
<b>FTEs All Students</b>																												
FT Freshmen	0.00	1.33	7.99	-6.66	-83%	1.33	-	0.00	0.00	19.26	-19.26	-100%	0.00	-	0.00	0.00	0.00	0.00	-	0	-	0.00	1.33	27.25	-25.92	-95%	1.33	-
Freshmen	3,026.40	3,052.87	2,635.25	417.62	16%	26.47	1%	41.66	22.53	67.71	-45.18	-67%	-18.93	-46%	7.33	4.33	17.77	2.56	145%	-3	-41%	3,075.19	3,079.73	2,704.73	375.00	14%	4.54	0%
Sophomores	2,099.13	1,955.53	2,366.84	-411.31	-17%	-143.60	-7%	62.14	63.93	95.04	-31.11	-33%	1.79	3%	0.73	4.40	4.83	-0.43	-9%	4	503%	2,162.00	2,023.86	2,466.71	-442.85	-18%	-138.14	-6%
Juniors	4,095.66	4,064.87	3,881.49	183.38	5%	-30.79	-1%	123.87	109.20	126.34	-17.14	-14%	-14.67	-12%	10.53	20.67	11.84	8.83	75%	10	96%	4,230.06	4,194.74	4,019.67	175.07	4%	-35.32	-1%
Seniors	4,133.53	3,827.33	5,048.70	-1,221.37	-24%	-306.20	-7%	182.60	164.47	233.72	-69.25	-30%	-18.13	-10%	7.67	10.60	8.78	1.82	21%	3	38%	4,323.80	4,002.40	5,291.20	-1,288.80	-24%	-321.40	-7%
PostBac	10.07	7.47	19.90	-12.43	-62%	-2.60	-26%	1.00	1.93	1.85	0.08	4%	0.93	93%	0.00	0.00	1.29	-1.29	-100%	0	-	11.07	9.40	23.04	-13.64	-59%	-1.67	-15%
PostBac Cr	228.14	196.11	358.79	-162.66	-45%	-32.01	-14%	0.00	0.00	0.00	0.00	-	0.00	-	0.00	1.60	0.00	1.60	-	2	-	228.14	197.73	358.79	-161.06	-45%	-30.41	-13%
Masters	753.25	816.25	1,269.51	-453.26	-36%	63.00	8%	71.33	56.17	138.57	-82.40	-59%	-15.16	-21%	11.67	14.42	7.89	6.53	83%	3	24%	836.25	886.84	1,415.97	-529.13	-37%	50.59	6%
Doctoral	22.92	30.17	52.57	-22.40	-43%	7.25	32%	0.00	0.00	0.44	-0.44	-100%	0.00	-	0.00	0.00	0.00	0.00	-	0	-	22.92	30.17	53.01	-22.84	-43%	7.25	32%
Return fr Absence	2.00	4.07	1.77	2.30	129%	2.07	104%	0.80	0.00	0.92	-0.92	-100%	-0.80	-100%	0.00	0.00	0.00	0.00	-	0	-	2.80	4.07	2.69	1.38	51%	1.27	45%
Transitory	0.00	1.47	166.83	-165.36	-99%	1.47	-	11.73	10.53	38.04	-27.51	-72%	-1.20	-10%	7.40	4.07	11.48	-7.41	-65%	-3	-45%	19.13	16.07	216.36	-200.29	-93%	-3.06	-16%
Total FTEs	14,371.10	13,957.49	15,809.63	-1,852.14	-12%	-413.61	-3%	494.93	428.76	721.89	-293.13	-41%	-66.17	-13%	45.33	60.09	47.89	12.20	25%	15	33%	14,911.36	14,446.34	16,579.41	-2,133.07	-13%	-465.02	-3%
<b>Mean Unit Load</b>																												
FT Freshmen	-	9.98	13.31	-3.34	-25%	-	-	-	-	13.76	-	-	-	-	-	-	-	-	-	0.09	0.6%	-	9.98	13.62	-3.65	-27%	-	-
Freshmen	13.85	13.88	13.31	0.57	4%	0.13	0.2%	11.66	12.53	13.95	-1.42	-10%	0.87	7.5%	14.73	14.83	12.30	2.52	21%	0.09	0.6%	13.81	13.87	13.33	0.55	4%	0.06	0.4%
Sophomores	13.68	13.53	13.31	0.22	2%	0.05	-1.1%	11.61	12.66	13.84	-1.17	-8%	1.05	9.1%	10.95	16.50	12.30	4.20	34%	5.55	50.7%	13.61	13.51	13.33	0.18	1%	-0.10	-0.7%
Juniors	13.74	13.77	13.31	0.45	3%	0.03	0.2%	13.27	12.92	13.92	-1.00	-7%	-0.35	-2.6%	14.36	14.35	12.30	2.05	17%	-0.01	-0.1%	13.72	13.75	13.33	0.42	3%	0.02	0.1%
Seniors	13.18	13.05	13.31	-0.26	-2%	-0.13	-1.0%	13.92	12.91	13.83	-0.92	-7%	-1.02	-7.3%	12.78	13.53	12.30	1.23	10%	0.75	5.9%	13.21	13.05	13.33	-0.29	-2%	-0.17	-1.3%
PostBac	10.07	9.00	13.31	-4.31	-32%	-1.07	-10.6%	15.00	9.65	15.00	-5.35	-36%	-5.35	-35.7%	-	-	12.30	-	-	-	-	10.38	9.11	13.35	-4.23	-32%	-1.26	-12.2%
PostBac Cr	12.60	14.05	13.31	0.74	6%	1.45	11.5%	-	-	-	-	-	-	-	-	12.00	-	-	-	-	-	12.60	14.03	13.31	0.72	5%	1.43	11.3%
Masters	9.32	9.39	10.65	-1.26	-12%	0.08	0.8%	9.51	8.75	11.08	-2.33	-21%	-0.76	-8.0%	8.24	9.11	9.84	-0.73	-7%	0.87	10.6%	9.32	9.35	10.68	-1.34	-13%	0.03	0.3%
Doctoral	7.86	6.35	10.65	-4.30	-40%	-1.51	-19.2%	-	-	11.01	-	-	-	-	-	-	-	-	-	-	-	7.86	6.35	10.65	-4.30	-40%	-1.51	-19.2%
Total	13.29	13.24	13.09	0.15	1%	-0.05	-0.4%	12.50	12.21	13.33	-1.12	-8%	-0.29	-2.3%	12.17	12.81	11.90	0.91	8%	0.64	5.2%	13.26	13.20	13.09	0.11	1%	-0.05	-0.4%
<b>FTEs College of Disc</b>																												
A&L	3,319.75	3,137.42	-	-	-	-182.33	-5%	79.73	64.33	-	-	-	-	-	7.80	15.33	-	-	-	7.53	97%	3,407.28	3,217.08	-	-	-	-190.20	-6%
BPA	1,911.47	1,973.27	-	-	-	61.80	3%	232.80	231.83	-	-	-	-	-	-	11.67	16.20	-	-	4.53	39%	2,155.94	2,221.30	-	-	-	65.36	3%
Educ	652.53	617.68	-	-	-	-34.85	-5%	17.20	9.93	-	-	-	-	-	3.00	2.60	-	-	-	-0.40	-13%	672.73	630.21	-	-	-	-42.52	-6%
NSci	4,108.00	4,101.12	-	-	-	-6.88	0%	95.73	77.07	-	-	-	-	-	-	11.73	11.32	-	-	-0.41	-3%	4,215.46	4,189.51	-	-	-	-25.95	-1%
SBS	4,348.02	4,084.57	-	-	-	-263.45	-6%	69.47	45.60	-	-	-	-	-	11.13	14.63	-	-	-	3.50	31%	4,428.62	4,144.80	-	-	-	-	

Comparing 11/16/2017 to 11/15/2018		74 Days to Winter 2019 Census on: 1/28/2019																											
	Resident						Non-Resident Foreign						Non-Resident USA						Total										
	2018	2019	Trat	Trat Δ	Trat % Δ	N Δ	% Δ	2018	2019	Trat	Trat Δ	Trat % Δ	N Δ	% Δ	2018	2019	Trat	Trat Δ	Trat % Δ	N Δ	% Δ								
<b>New Students</b>	0	1	9	-8	-89%	1	-	0	0	21	-21	-100%	0	-	0	0	0	0	-	0	-	0	1	30	-29	-97%	1	-	
FT Freshmen	0	0	3	-3	-100%	0	-	0	0	11	-11	-100%	0	-	0	0	1	-1	-100%	0	-	0	0	14	-14	-100%	0	-	
UD Transfer	7	7	30	-23	-77%	0	0%	2	0	10	-10	-100%	-2	-100%	0	0	3	-3	-100%	0	-	9	7	42	-35	-83%	-2	-22%	
PostBac	1	0	3	-3	-100%	-1	-100%	0	1	1	1	100%	1	-	0	0	1	-1	-100%	0	-	1	1	4	-3	-75%	0	0%	
PostBac Cr	2	5	62	-57	-92%	3	150%	0	0	0	0	0	0	-	0	0	0	0	-	0	-	2	5	62	-57	-92%	3	150%	
Masters	31	40	107	-67	-63%	9	29%	6	5	19	-14	-74%	-1	-17%	0	0	3	1	200%	3	-	37	48	127	-79	-62%	11	30%	
Doctoral	0	0	0	0	-	0	-	0	0	0	0	-	0	-	0	0	0	0	-	0	-	0	0	0	0	-	0	-	
<b>Total</b>	<b>41</b>	<b>53</b>	<b>214</b>	<b>-161</b>	<b>-75%</b>	<b>12</b>	<b>29%</b>	<b>8</b>	<b>6</b>	<b>61</b>	<b>-55</b>	<b>-90%</b>	<b>-2</b>	<b>-25%</b>	<b>0</b>	<b>3</b>	<b>5</b>	<b>-2</b>	<b>-33%</b>	<b>3</b>	<b>-</b>	<b>49</b>	<b>62</b>	<b>279</b>	<b>-217</b>	<b>-78%</b>	<b>13</b>	<b>27%</b>	
<b>Continue/Return</b>	1,832	1,881	2,969	-1,088	-37%	49	3%	33	18	71	-53	-75%	-15	-45%	6	4	2	2	86%	-2	-33%	1,871	1,903	3,041	-1,138	-37%	32	2%	
Freshmen	2,277	2,121	2,665	-544	-20%	-156	-7%	77	75	96	-21	-21%	-2	-3%	1	4	5	-1	-26%	3	300%	2,355	2,200	2,766	-566	-20%	-155	-7%	
Sophomores	4,442	4,396	4,350	46	1%	-46	-1%	138	127	128	-1	-1%	-11	-8%	12	20	13	7	55%	8	67%	4,592	4,543	4,491	52	1%	-49	-1%	
Juniors	4,689	4,381	5,683	-1,302	-23%	-308	-7%	197	173	253	-80	-32%	-24	-12%	9	11	10	1	13%	2	22%	4,895	4,565	5,946	-1,381	-23%	-330	-7%	
Seniors	14	12	19	-7	-38%	-2	-14%	1	0	1	1	48%	1	100%	0	0	1	-1	-100%	0	-	15	14	22	-8	-36%	-1	-7%	
PostBac	263	202	342	-140	-41%	-61	-23%	0	0	0	0	0	0	-	0	2	0	2	-	2	2	263	204	342	-138	-40%	-59	-22%	
PostBac Cr	923	993	1,324	-331	-25%	70	8%	8	0	131	-64	-49%	-16	-19%	17	16	0	7	86%	-1	-6%	1,023	1,076	1,463	-387	-26%	53	5%	
Doctoral	35	53	59	-6	-11%	18	51%	0	0	0	0	-100%	0	-	0	0	0	0	-	0	-	35	53	60	-7	-11%	18	51%	
Return fr Absence	3	6	2	4	200%	3	100%	1	0	1	-1	-100%	-1	-100%	0	0	0	0	-	0	-	4	6	3	3	100%	2	50%	
Transitory	0	3	188	-185	-98%	3	-	14	12	40	-28	-70%	-2	-14%	8	5	14	-9	-64%	-3	-38%	22	20	242	-222	-92%	-2	-9%	
<b>Total</b>	<b>14,478</b>	<b>14,048</b>	<b>17,601</b>	<b>-3,553</b>	<b>-20%</b>	<b>-430</b>	<b>-3%</b>	<b>544</b>	<b>474</b>	<b>720</b>	<b>-246</b>	<b>-34%</b>	<b>-70</b>	<b>-13%</b>	<b>53</b>	<b>62</b>	<b>54</b>	<b>8</b>	<b>15%</b>	<b>9</b>	<b>17%</b>	<b>15,075</b>	<b>14,584</b>	<b>18,376</b>	<b>-3,292</b>	<b>-21%</b>	<b>-491</b>	<b>-3%</b>	
<b>Total Headcount</b>	<b>14,519</b>	<b>14,101</b>	<b>17,815</b>	<b>-3,714</b>	<b>-21%</b>	<b>-418</b>	<b>-3%</b>	<b>552</b>	<b>480</b>	<b>781</b>	<b>-301</b>	<b>-39%</b>	<b>-72</b>	<b>-13%</b>	<b>53</b>	<b>65</b>	<b>58</b>	<b>7</b>	<b>11%</b>	<b>12</b>	<b>23%</b>	<b>15,124</b>	<b>14,646</b>	<b>18,655</b>	<b>-4,009</b>	<b>-21%</b>	<b>-478</b>	<b>-3%</b>	
<b>FTES All Students</b>	0.00	0.53	7.99	-7.46	-93%	0.53	-	0.00	0.00	19.26	-19.26	-100%	0.00	-	0.00	0.00	0.00	0.00	-	0	-	0.00	0.53	27.25	-26.72	-98%	0.53	-	
FT Freshmen	1,736.40	1,810.14	2,635.85	-825.71	-31%	73.74	4%	26.47	16.33	67.71	-51.38	-76%	-10.14	-38%	6.20	4.33	1.77	2.56	145%	-2	-30%	1,769.07	1,830.80	2,704.73	-873.93	-32%	61.73	3%	
Freshmen	2,075.87	1,912.47	2,366.84	-454.37	-19%	-163.40	-8%	59.93	62.60	95.04	-32.44	-34%	2.67	4%	0.73	4.40	4.83	-0.43	-9%	4	503%	2,136.53	1,979.47	2,466.71	-487.24	-20%	-157.06	-7%	
Sophomores	4,071.93	4,038.67	3,881.49	157.18	4%	-33.26	-1%	124.00	108.33	126.34	-18.01	-14%	-15.67	-13%	11.33	18.54	11.84	6.70	57%	7	64%	4,207.26	4,165.54	4,019.67	145.87	4%	-41.72	-1%	
Juniors	4,127.07	3,809.27	5,048.70	-1,239.43	-25%	-317.80	-8%	182.60	149.07	233.72	-84.65	-36%	-33.53	-18%	7.67	9.80	8.78	1.02	12%	2	28%	4,317.34	3,968.14	5,291.20	-1,323.06	-25%	-349.20	-8%	
Seniors	9.87	7.47	19.90	-12.43	-62%	-2.40	-24%	1.00	1.93	1.85	0.08	4%	0.93	93%	0.00	0.00	1.29	-1.29	-100%	0	-	10.87	9.40	23.04	-13.64	-59%	-1.47	-14%	
PostBac	223.80	194.26	358.79	-164.53	-46%	-29.54	-13%	0.00	0.00	0.00	0.00	0	0	-	0.00	1.60	0.00	1.60	-	2	-	223.80	195.86	358.79	-162.93	-45%	-27.94	-12%	
PostBac Cr	736.92	806.58	1,269.51	-462.93	-36%	69.66	9%	70.33	53.17	138.57	-85.40	-62%	-17.16	-24%	11.67	14.42	7.89	6.53	83%	3	24%	818.92	874.17	1,415.97	-541.80	-38%	55.25	7%	
Masters	22.92	27.50	52.57	-25.07	-48%	4.58	20%	0.00	0.00	0.44	-0.44	-100%	0.00	-	0.00	0.00	0.00	0.00	-	0	-	22.92	27.50	53.01	-25.51	-48%	4.58	20%	
Doctoral	2.00	4.07	1.77	2.30	129%	2.07	104%	0.80	0.00	0.92	-0.92	-100%	-0.80	-100%	0.00	0.00	0.00	0.00	-	0	-	2.80	4.07	2.69	1.38	51%	1.27	45%	
Return fr Absence	0.00	1.47	166.83	-165.36	-99%	1.47	-	10.93	10.00	38.04	-28.04	-74%	-0.93	-9%	7.13	4.07	11.48	-7.41	-65%	-3	-43%	18.06	15.54	216.36	-200.82	-93%	-2.52	-14%	
Transitory	13,006.78	12,612.43	15,809.63	-3,197.20	-20%	-394.35	-3%	476.06	401.43	721.89	-320.46	-44%	-74.63	-16%	44.73	57.16	47.89	9.27	19%	12	28%	13,527.57	13,071.02	16,579.41	-3,508.39	-21%	-456.55	-3%	
<b>Total FTES</b>																													
<b>Mean Unit Load</b>	-	7.95	13.31	-5.36	-40%	-	-	-	-	13.76	-0.90	-6%	1.29	10.9%	-	-	-	2.52	21%	0.54	3.8%	-	7.95	13.62	-5.67	-42%	-	1.8%	
FT Freshmen	14.22	14.43	13.31	1.12	8%	0.21	1.5%	11.76	13.04	13.95	-0.90	-6%	1.29	10.9%	14.28	14.83	12.30	2.52	21%	0.54	3.8%	14.16	14.42	13.33	1.09	8%	0.26	1.8%	
Freshmen	13.68	13.53	13.31	0.21	2%	0.15	-1.1%	11.68	12.57	13.84	-1.27	-9%	0.89	7.6%	10.95	16.50	12.30	4.20	34%	5.55	50.7%	13.61	13.50	13.33	0.17	1%	-0.11	-0.8%	
Sophomores	13.74	13.76	13.31	0.45	3%	0.02	0.1%	13.29	12.82	13.92	-1.10	-8%	-0.47	-3.5%	14.16	13.55	12.30	1.25	10%	-0.61	-4.3%	13.73	13.73	13.33	0.40	3%	0.00	0.0%	
Juniors	13.19	13.04	13.31	-0.27	-2%	-0.15	-1.1%	13.92	12.92	13.83	-0.91	-7%	-1.01	-7.2%	12.78	13.66	12.30	1.36	11%	0.88	6.9%	13.22	13.04	13.33	-0.29	-2%	-0.18	-1.4%	
Seniors	9.87	9.00	13.31	-4.31	-32%	-0.87	-8.8%	15.00	9.65	15.00	-5.35	-36%	-5.35	-35.7%	-	-	12.30	-	-	-	-	10.19	9.11	13.35	-4.23	-32%	-1.08	-10.6%	
PostBac	12.64	14.05	13.31	0.74	6%	1.41	11.1%	-	-	-	-	-	-	-	-	12.00	-	-	-	-	-	12.64	14.03	13.31	0.72	5%	1.39	11.0%	
PostBac Cr	9.27	9.36	10.65	-1.29	-12%	0.09	1.0%	9.48	8.86	11.08	-2.22	-20%	-0.62	-6.5%	8.24	9.11	9.84	-0.73	-7%	0.87	10.6%	9.27	9.33	10.65	-1.36	-13%	0.06	0.6%	
Masters	7.86	6.23	10.65	-4.42	-42%	-1.63	-20.8%	-	-	11.01	-	-	-	-	-	-	-	-	-	-	-	-	7.86	6.23	10.65	-4.43	-42%	-1.63	-20.8%
Doctoral	13.28	13.24	13.09	0.15	1%	-0.04	-0.3%	12.55	12.21	13.33	-1.12	-8%	-0.34	-2.7%	12.00	12.52	11.90	0.63	5%	0.52	4.4%	13.25	13.20	13.09	0.11	1%	-0.05	-0.4%	
<b>Total</b>																													
<b>FTES College of Disc</b>	2,781.42	2,594.35	-	-	-	-187.07	-7%	73.80	56.33	-	-	-	-17.47	-24%	7.00	13.47	-	-	-	6.47	92%	2,862.22	2,664.15	-	-	-	-198.07	-7%	
A&L	1,887.53	1,937.60	-	-	-	50.07	3%	231.13	226.23	-	-	-	-4.90	-2%	11.67	16.20	-	-	-	4.53	39%	2,130.33	2,180.03	-	-	-	49.70	2%	
BPA	640.62	604.08	-	-	-	-36.54	-6%	17.20	8.27	-	-	-	-8.93	-52%	3.00	2.60	-	-	-	-0.40	-13%	660.82	614.95	-	-	-	-45.87	-7%	
Educ	3,792.67	3,781.25	-	-	-	-11.42	0%	90.07	71.93	-	-	-	-18.14	-20%	12.53	10.65	-	-	-	-1.88	-15%	3,895.27	3,863.83	-	-	-	-31.44	-1%	
NSci	3,873.20	3,652.90	-	-	-	-220.30	-6%	63.87	38.67	-	-	-	-25.20	-39%	10.53	14.23	-	-	-	3.70	35%	3,947.60	3,705.80	-	-	-	-241.80	-6%	
SBS	31.33	42.23	-	-	-	10.90	35%	0.00	0.00	-	-	-	0.00	-	0.00	0.00	-	-	-	0.00	-	31.33	42						

Comparing 11/15/2017 to 11/14/2018		75 Days to Winter 2019 Census on: 1/28/2019											Total															
		Resident					Non-Resident Foreign					Non-Resident USA					Total											
	2018	2019	Trat	Trat Δ	Trat % Δ	N Δ	% Δ	2018	2019	Trat	Trat Δ	Trat % Δ	N Δ	% Δ	2018	2019	Trat	Trat Δ	Trat % Δ	N Δ	% Δ							
<b>New Students</b>																												
FT Freshmen	0	2	9	-7	-78%	2	-	0	0	21	-21	-100%	0	-	0	0	0	0	0	0	0	-						
UD Transfer	0	0	3	-3	-100%	0	-	0	0	11	-11	-100%	0	-	0	0	1	-1	-100%	0	-	-						
UD Transfer	7	7	30	-23	-77%	0	0%	2	0	10	-10	-100%	-2	-100%	0	0	3	-3	-100%	0	-	-						
PostBac	1	0	3	-3	-100%	-1	-100%	0	1	1	1	100%	1	-	0	0	1	-1	-100%	0	-	-						
PostBac Cr	2	4	62	-58	-94%	8	26%	0	0	0	0	0	-1	-17%	0	0	0	0	0	0	0	-						
Masters	31	39	107	-68	-64%	8	26%	6	5	19	-14	-74%	0	-	0	2	1	1	100%	2	-	-						
Doctoral	0	0	0	0	0	0	0	0	0	0	0	0	0	0	0	0	0	0	0	0	0	-						
<b>Total</b>	<b>41</b>	<b>52</b>	<b>214</b>	<b>-162</b>	<b>-76%</b>	<b>11</b>	<b>27%</b>	<b>8</b>	<b>6</b>	<b>61</b>	<b>-55</b>	<b>-90%</b>	<b>-2</b>	<b>-25%</b>	<b>0</b>	<b>2</b>	<b>5</b>	<b>-3</b>	<b>-56%</b>	<b>2</b>	<b>-</b>	<b>-</b>						
<b>Continue/Return</b>																												
Freshmen	1,510	1,660	2,969	-1,309	-44%	150	10%	19	15	71	-56	-79%	-4	-21%	5	4	2	2	86%	-1	-20%	1,534	1,679	3,041	-1,362	-45%	145	9%
Sophomores	2,202	2,018	2,665	-647	-29%	-184	-8%	66	73	96	-23	-24%	-2	7%	1	4	5	-1	-26%	3	300%	2,269	2,095	2,766	-677	-24%	-174	-8%
Juniors	4,412	4,362	4,350	12	0%	-50	-1%	137	125	128	-3	-2%	-12	-9%	12	20	13	7	55%	8	67%	4,561	4,507	4,491	16	0%	-54	-1%
Seniors	4,677	4,363	5,683	-1,320	-23%	-314	-7%	197	173	253	-80	-32%	-24	-12%	9	11	10	1	10%	2	22%	4,883	4,547	5,946	-1,399	-24%	-336	-7%
PostBac	14	12	19	-7	-38%	-2	-14%	1	0	1	1	48%	1	100%	0	0	1	-1	-100%	0	-	15	14	22	-8	-36%	-1	-7%
PostBac Cr	258	197	342	-145	-42%	-61	-24%	0	0	0	0	0	-13	-16%	0	2	0	2	86%	2	2	258	199	342	-143	-42%	-59	-23%
Masters	899	979	1,324	-345	-26%	-80	-9%	79	66	131	-65	-50%	0	-	17	16	0	7	86%	-1	-6%	995	1,061	1,463	-402	-27%	66	7%
Doctoral	35	52	59	-7	-12%	17	49%	0	0	0	0	-100%	0	-	0	0	0	0	0	0	0	35	52	60	-8	-13%	17	49%
Return fr Absence	3	6	2	4	200%	3	100%	1	0	1	-1	-100%	-1	-100%	0	0	0	0	0	0	0	4	6	3	3	100%	2	50%
Transitory	0	3	188	-185	-98%	3	-	13	12	40	-28	-70%	-1	-8%	6	5	14	-9	-64%	-1	-17%	19	20	242	-222	-92%	1	5%
<b>Total</b>	<b>14,010</b>	<b>13,652</b>	<b>17,601</b>	<b>-3,949</b>	<b>-22%</b>	<b>-358</b>	<b>-3%</b>	<b>513</b>	<b>466</b>	<b>720</b>	<b>-254</b>	<b>-35%</b>	<b>-47</b>	<b>-9%</b>	<b>50</b>	<b>62</b>	<b>54</b>	<b>8</b>	<b>15%</b>	<b>12</b>	<b>24%</b>	<b>14,573</b>	<b>14,180</b>	<b>18,376</b>	<b>-4,196</b>	<b>-23%</b>	<b>-393</b>	<b>-3%</b>
<b>Total Headcount</b>	<b>14,051</b>	<b>13,704</b>	<b>17,815</b>	<b>-4,111</b>	<b>-23%</b>	<b>-347</b>	<b>-2%</b>	<b>521</b>	<b>472</b>	<b>781</b>	<b>-309</b>	<b>-40%</b>	<b>-49</b>	<b>-9%</b>	<b>50</b>	<b>64</b>	<b>58</b>	<b>6</b>	<b>10%</b>	<b>14</b>	<b>28%</b>	<b>14,622</b>	<b>14,240</b>	<b>18,655</b>	<b>-4,415</b>	<b>-24%</b>	<b>-382</b>	<b>-3%</b>
<b>FTES All Students</b>																												
FT Freshmen	0.00	0.87	7.99	-7.12	-89%	0.87	-	0.00	0.00	19.26	-19.26	-100%	0.00	-	0.00	0.00	0.00	0.00	0.00	0	0	0.00	0.87	27.25	-26.38	-97%	0.87	-
Freshmen	1,448.60	1,614.47	2,635.25	-1,020.78	-39%	165.87	11%	16.13	13.46	67.71	-54.25	-80%	-2.67	-17%	5.40	4.33	1.77	2.56	145%	-1	-20%	1,470.13	1,632.26	2,704.73	-1,072.47	-40%	162.13	11%
Sophomores	2,006.20	1,818.47	2,366.84	-548.37	-23%	-187.73	-9%	50.33	61.80	95.04	-33.24	-35%	11.47	23%	0.73	4.40	4.83	-0.43	-9%	4	503%	2,057.26	1,884.67	2,466.71	-582.04	-24%	-172.59	-8%
Juniors	4,040.93	4,004.80	3,881.49	123.31	3%	-36.13	-1%	122.47	107.00	126.34	-19.34	-15%	-15.47	-13%	11.33	18.54	11.84	6.70	57%	7	64%	4,174.73	4,130.34	4,019.67	110.67	3%	-44.39	-1%
Seniors	4,112.47	3,793.00	5,048.70	-1,255.70	-25%	-319.47	-8%	181.80	149.13	233.72	-84.59	-36%	-32.67	-18%	7.67	9.80	8.78	1.02	12%	2	28%	4,301.94	3,951.93	5,291.20	-1,339.27	-25%	-350.01	-8%
PostBac	9.87	7.47	19.90	-12.43	-62%	-2.40	-24%	1.00	1.93	1.85	0.08	4%	0.93	93%	0.00	0.00	1.29	-1.29	-100%	0	-	10.87	9.40	23.04	-13.64	-59%	-1.47	-14%
PostBac Cr	218.14	187.33	358.79	-171.46	-48%	-30.81	-14%	0.00	0.00	0.00	0.00	0.00	0.00	0	0	0	0.00	1.60	1.60	2	2	218.14	188.93	358.79	-169.86	-47%	-29.21	-13%
Masters	716.00	788.75	1,269.51	-480.76	-38%	72.75	10%	66.33	51.83	138.57	-86.74	-63%	-14.50	-22%	11.33	13.75	7.89	5.86	74%	2	21%	793.66	854.33	1,415.97	-561.64	-40%	60.67	8%
Doctoral	22.92	26.83	52.57	-25.74	-49%	3.91	17%	0.00	0.00	0.44	-0.44	-100%	0.00	-	0.00	0.00	0.00	0.00	0	0	0	22.92	26.83	53.01	-26.18	-49%	3.91	17%
Return fr Absence	2.00	4.07	1.77	2.30	129%	2.07	104%	0.80	0.00	0.92	-0.92	-100%	-0.80	-100%	0.00	0.00	0.00	0.00	0	0	0	2.80	4.07	2.69	1.38	51%	1.27	45%
Transitory	0.00	1.47	166.83	-165.36	-99%	1.47	-	10.13	10.00	38.04	-28.04	-74%	-0.13	-1%	5.67	4.07	11.48	-7.41	-65%	-2	-28%	15.80	15.54	216.36	-200.82	-93%	-0.26	-2%
<b>Total FTES</b>	<b>12,577.13</b>	<b>12,247.53</b>	<b>15,809.63</b>	<b>-3,562.10</b>	<b>-23%</b>	<b>-329.60</b>	<b>-3%</b>	<b>448.99</b>	<b>395.15</b>	<b>721.89</b>	<b>-326.74</b>	<b>-45%</b>	<b>-53.84</b>	<b>-12%</b>	<b>42.13</b>	<b>56.49</b>	<b>47.89</b>	<b>8.60</b>	<b>18%</b>	<b>14</b>	<b>34%</b>	<b>13,068.25</b>	<b>12,699.17</b>	<b>16,579.41</b>	<b>-3,880.24</b>	<b>-23%</b>	<b>-369.08</b>	<b>-3%</b>
<b>Mean Unit Load</b>																												
FT Freshmen	-	6.53	13.31	-6.79	-51%	-	-	-	-	13.76	-	-	-	-	-	-	-	-	-	-	-	-	6.53	13.62	-7.10	-52%	-	-
Freshmen	14.39	14.58	13.31	1.27	10%	0.19	1.4%	12.07	12.85	13.95	-1.10	-8%	0.78	6.5%	15.10	14.83	12.30	2.52	21%	-0.27	-1.8%	14.35	14.56	13.33	1.24	9%	0.21	1.5%
Sophomores	13.67	13.52	13.31	0.21	2%	0.15	-1.1%	11.45	12.74	13.84	-1.09	-8%	0.30	11.3%	10.95	16.50	12.30	4.20	34%	5.55	50.7%	13.60	13.50	13.33	0.17	1%	-0.10	-0.8%
Juniors	13.73	13.75	13.31	0.44	3%	0.02	0.1%	13.22	12.87	13.92	-1.06	-8%	-0.35	-2.7%	14.16	13.55	12.30	1.25	10%	-0.61	-4.3%	13.71	13.72	13.33	0.40	3%	0.01	0.1%
Seniors	13.18	13.04	13.31	-0.27	-2%	-0.14	-1.0%	13.86	12.92	13.83	-0.91	-7%	-0.94	-6.8%	12.78	13.66	12.30	1.36	11%	0.88	6.9%	13.21	13.04	13.33	-0.29	-2%	-0.17	-1.3%
PostBac	9.87	9.00	13.31	-4.31	-32%	-0.87	-8.8%	15.00	9.65	15.00	-5.35	-36%	-5.35	-35.7%	-	-	12.30	-	-	-	-	10.19	9.11	13.35	-4.23	-32%	-1.08	-10.6%
PostBac Cr	12.56	13.95	13.31	0.64	5%	1.39	11.1%	-	-	-	-	-	-	-	8.00	12.00	9.84	-0.68	-7%	1.17	14.6%	12.56	13.93	13.31	0.62	5%	1.38	11.0%
Masters	9.24	9.29	10.65	-1.36	-13%	0.05	0.6%	9.36	8.76	11.08	-2.32	-21%	-0.60	-6.5%	-	-	-	-	-	-	-	9.23	9.26	10.68	-1.43	-13%	0.03	0.3%
Doctoral	7.86	6.19	10.65	-4.46	-42%	-1.67	-21.2%	-	-	11.01	-	-	-	-	-	-	-	-	-	-	-	7.86	6.19	10.65	-4.46	-42%	-1.67	-21.2%
<b>Total</b>	<b>13.27</b>	<b>13.23</b>	<b>13.09</b>	<b>0.14</b>	<b>1%</b>	<b>-0.04</b>	<b>-0.3%</b>	<b>12.54</b>	<b>12.23</b>	<b>13.33</b>	<b>-1.10</b>	<b>-8%</b>	<b>-0.32</b>	<b>-2.5%</b>	<b>11.96</b>	<b>12.59</b>	<b>11.90</b>	<b>0.70</b>	<b>6%</b>	<b>0.63</b>	<b>5.3%</b>	<b>13.24</b>	<b>13.19</b>	<b>13.09</b>	<b>0.10</b>	<b>1%</b>	<b>-0.05</b>	<b>-0.4%</b>
<b>FTES College of Disc</b>																												
A&L	2,624.88	2,484.12	-	-	-	-140.76	-5%	69.53	56.13	-	-	-</																

Comparing 11/14/2017 to 11/13/2018		76 Days to Winter 2019 Census on: 1/28/2019										Total											
		Resident				Non-Resident Foreign						Non-Resident USA						Total					
		2018	2019	Trat	Trat Δ	Trat % Δ	N Δ	% Δ	2018	2019	Trat	Trat Δ	Trat % Δ	N Δ	% Δ	2018	2019	Trat	Trat Δ	Trat % Δ	N Δ	% Δ	
<b>New Students</b>																							
FT Freshmen		0	0	9	-9	-100%	0	-	0	0	21	-21	-100%	0	-	0	0	30	-30	-100%	0	-	
UD Transfer		0	0	3	-3	-100%	0	-	0	0	11	-11	-100%	0	-	0	0	14	-14	-100%	0	-	
FT Transfer		7	7	30	-23	-77%	0	0%	2	0	10	-10	-100%	-2	-100%	0	0	42	-35	-83%	-2	-22%	
PostBac		1	0	3	-3	-100%	-1	-100%	0	1	1	1	100%	1	-	0	0	1	4	-3	-75%	0	0%
PostBac Cr		2	4	62	-58	-94%	2	100%	0	0	0	0	-	0	-	0	0	62	-58	-94%	2	100%	
Masters		29	35	107	-72	-67%	6	21%	6	5	19	-14	-74%	-1	-17%	0	2	127	-85	-67%	7	20%	
Doctoral		0	0	0	0	0%	0	0%	0	0	0	0	-	0	-	0	0	0	0	0	0	0%	
Total		39	46	214	-168	-79%	7	18%	8	6	61	-55	-90%	-2	-25%	0	2	279	-225	-81%	7	15%	
<b>Continue/Return</b>																							
Freshmen		1,047	1,209	2,969	-1,760	-59%	162	15%	7	10	71	-61	-86%	3	43%	5	4	3,041	-1,818	-60%	164	15%	
Sophomores		1,248	1,163	2,665	-1,502	-56%	-85	-7%	33	47	96	-69	-51%	14	42%	1	4	2,766	-1,552	-56%	-68	-5%	
Juniors		4,368	4,310	4,350	-40	-1%	-58	-1%	133	123	128	-5	-4%	-10	-8%	12	19	4,491	-39	-1%	-61	-1%	
Seniors		4,659	4,349	5,683	-1,334	-23%	-310	-7%	197	166	253	-87	-34%	-31	-16%	9	11	5,946	-1,420	-24%	-339	-7%	
PostBac		14	12	19	-7	-38%	-2	-14%	1	2	1	1	48%	1	100%	0	0	22	-8	-36%	-1	-7%	
PostBac Cr		254	194	342	-148	-43%	-60	-24%	0	0	0	0	-	0	-	0	2	496	-146	-43%	-58	-23%	
Masters		878	956	1,324	-368	-28%	78	9%	76	65	131	-66	-50%	-11	-14%	16	16	1,463	-426	-29%	67	7%	
Doctoral		35	49	59	-10	-17%	14	40%	0	0	0	0	-	0	-	0	0	60	-11	-18%	14	40%	
Return fr Absence		3	3	2	1	50%	0	0%	0	0	1	-1	-100%	0	-	0	0	3	0	0%	0	0%	
Transitory		0	3	188	-185	-98%	3	-	13	12	40	-28	-70%	-1	-8%	6	5	242	-222	-92%	1	5%	
Total		12,506	12,248	17,601	-5,353	-30%	-258	-2%	460	425	720	-295	-41%	-35	-8%	49	61	18,376	-5,642	-31%	-281	-2%	
<b>Total Headcount</b>		12,545	12,294	17,815	-5,521	-31%	-251	-2%	468	431	781	-350	-45%	-37	-8%	49	63	18,655	-5,867	-31%	-274	-2%	
<b>FTES All Students</b>																							
FT Freshmen		0.00	0.00	7.99	-7.99	-100%	0.00	-	0.00	0.00	19.26	-19.26	-100%	0.00	-	0.00	0.00	27.25	-27.25	-100%	0.00	-	
Freshmen		1,035.87	1,213.40	2,635.25	-1,421.85	-54%	177.53	17%	6.93	9.46	67.71	-58.25	-86%	2.53	37%	5.40	4.33	1,777	-2,566	-145%	178.99	17%	
Sophomores		1,175.87	1,096.20	2,366.84	-1,270.64	-54%	-79.67	-7%	27.13	40.26	95.04	-54.78	-58%	13.13	48%	0.73	4.40	4.83	-0.43	-9%	4	503%	
Juniors		4,001.60	3,954.20	3,881.49	-72.71	-2%	-47.40	-1%	118.60	105.00	126.34	-21.34	-17%	-13.60	-11%	11.33	18.27	11.84	6.43	54%	7	61%	
Seniors		4,095.87	3,775.93	5,048.70	-1,272.77	-25%	-319.94	-8%	181.54	143.80	233.72	-89.92	-38%	-37.74	-21%	7.53	9.80	8.78	1.02	12%	2	30%	
PostBac		9.87	7.47	19.90	-12.43	-62%	-2.40	-24%	1.00	1.60	1.85	-0.25	-13%	0.60	60%	0.00	0.00	1.29	-1.29	-100%	0	-	
PostBac Cr		213.34	185.80	358.79	-172.99	-48%	-27.54	-13%	0.00	0.00	0.00	0.00	-	0.00	-	0.00	1.60	0.00	1.60	0	2		
Masters		698.92	767.58	1,269.51	-501.93	-40%	68.66	10%	64.33	51.17	138.57	-87.40	-63%	-13.16	-20%	11.00	13.75	7.89	5.86	74%	3	25%	
Doctoral		22.92	25.00	52.57	-27.57	-52%	2.08	9%	0.00	0.00	0.44	-0.44	-100%	0.00	-	0.00	0.00	0.00	0.00	-	0	-	
Return fr Absence		2.00	2.53	1.77	0.76	43%	0.53	27%	0.00	0.00	0.92	-0.92	-100%	0.00	-	0.00	0.00	0.00	0.00	-	0	-	
Transitory		0.00	1.47	166.83	-165.36	-99%	1.47	-	10.13	10.00	38.04	-28.04	-74%	-0.13	-1%	5.67	4.07	11.48	-7.41	-65%	-2	-28%	
Total FTES		11,256.26	11,029.58	15,809.63	-4,780.05	-30%	-226.68	-2%	409.66	361.29	721.89	-360.60	-50%	-48.37	-12%	41.66	56.22	47.89	8.33	17%	15	35%	
<b>Mean Unit Load</b>																							
FT Freshmen		-	-	13.31	-	-	-	-	-	-	13.76	-	-	-	-	-	-	13.62	-	-	-	-	
Freshmen		14.84	15.05	13.31	1.74	13%	0.21	1.4%	12.44	13.13	13.95	-0.82	-6%	0.69	5.5%	15.10	14.83	12.30	2.52	21%	0.27	1.8%	
Sophomores		14.13	14.14	13.31	0.83	6%	0.01	0.0%	12.33	12.92	13.84	-0.92	-7%	0.58	4.7%	10.95	16.50	12.30	4.20	34%	5.55	50.7%	
Juniors		13.73	13.74	13.31	0.43	3%	0.01	0.0%	13.18	12.83	13.92	-1.09	-8%	-0.35	-2.6%	14.16	14.00	12.30	1.70	14%	-0.16	-1.1%	
Seniors		13.18	13.02	13.31	-0.29	-2%	-0.15	-1.2%	13.84	12.98	13.83	-0.85	-6%	-0.86	-6.2%	12.55	13.66	12.30	1.36	11%	1.11	8.9%	
PostBac		9.87	9.00	13.31	-4.31	-32%	-0.87	-8.8%	15.00	8.00	15.00	-7.00	-47%	-7.00	-46.7%	-	-	12.30	-	-	-	-	
PostBac Cr		12.47	14.08	13.31	0.76	6%	1.60	12.9%	-	-	-	-	-	-	-	8.25	12.00	9.84	-0.68	-7%	0.92	11.1%	
Masters		9.25	9.29	10.65	-1.35	-15%	0.05	0.5%	9.41	8.77	11.08	-2.31	-21%	-0.64	-6.8%	-	-	9.84	-0.68	-7%	0.92	11.1%	
Doctoral		7.86	6.12	10.65	-4.53	-43%	-1.74	-22.1%	-	-	11.01	-	-	-	-	-	-	7.86	6.12	10.65	-4.53	-43%	
Total		13.29	13.26	13.09	0.18	1%	-0.02	-0.2%	12.72	12.22	13.33	-1.11	-8%	-0.50	-3.9%	12.08	12.73	11.90	0.83	7%	0.65	5.4%	
<b>FTES College of Disc</b>																							
A&L		2,212.60	2,149.25	-	-	-	-63.35	-3%	60.67	48.67	-	-	-	-12.00	-20%	5.80	13.47	-	-	-	7.67	132%	
BPA		1,787.40	1,806.67	-	-	-	19.27	1%	217.53	213.70	-	-	-	-3.83	-2%	11.13	15.53	-	-	-	4.40	40%	
Educ		610.98	578.97	-	-	-	-32.01	-5%	12.87	8.93	-	-	-	-3.94	-31%	2.67	2.60	-	-	-	-0.07	-3%	
NSci		3,284.17	3,274.55	-	-	-	-9.62	0%	68.33	60.13	-	-	-	-12.40	-12%	12.40	10.38	-	-	-	-2.02	-16%	
SBS		3,331.22	3,178.25	-	-	-	-152.97	-5%	50.27	29.87	-	-	-	-20.40	-41%	9.67	14.23	-	-	-	4.56	47%	
UNV		29.87	41.90	-	-	-	12.03	40%	0.00	0.00	-	-	-	0.00	0%	0.00	0.00	-	-	-	29.87	41.90	
Total		11,256.24	11,029.59	-	-	-	-226.65	-2%	409.67	361.30	-	-	-	-48.37	-12%	41.67	56.21	-	-	-	14.54	35%	
<b>FTES College Year</b>																							
2013-14 Actual		1,730.23	15,277.16	14,171.37	1,315.70	14,778.15	14,016	up/down	248.69	775.80	751.62	779.34	851.82	2.13	59.74	72.75	65.28	66.63	1981.05	16,112.70	14,995.74	14,000.32	15,696.60
2014-15 Actual		1,752.09	15,473.60	14,493.46	1,366.04	15,128.40	14,616	512.40	283.62	873.58	857.34	840.28	951.61	2.13	59.74	72.75	65.28	66.63	2,037.84	16,406.92	15,423.55	14,571.60	16,146.64
2015-16 Actual		1,508.08	16,057.93	15,460.26	1,455.10	15,557.79	15,054	503.79	0.43	880.55	848.38	818.90	849.42	0.00	76.85	52.79	42.64	57.43	1,501.51	17,465.33	16,361.43	15,416.64	16,644.64
2016-17 Actual		1,444.99	17,222.62	16,270.52	1,525.83	16,299.32	15,287	1,012.32	0.54	773.02	732.82	745.42	750.60	4.57	74.15	58.39	50.87	62.66	1,501.10	18,069.79	17,061.73	16,056.12	17,112.58
2017-18 Actual		1,917.30	17,177.50	16,110.14	1,511.25	16,139.35	15,400	739.35	0.90	735.60	719.01	707.53	720.71	0.40	63.10	54.13	48.97	55.40	1,917.30	17,976.20	16,883.28	15,867.75	16,915.47
2018-19 Projection		2,197.30	16,981.81	15,809.63	1,654.42	16,546.42	15,400	-	0.00	754.48	721.89	733.25	736.94	0.00	69.60	47.89	41.58	53.02	2,197.30	17,805.89	16,579.41	15,425.36	17,335.99
2018-19 Actual Today		2,103.79	16,985.86	11,029.58	1,003.94	10,039.74	15,																

Comparing 11/10/2017 to 11/09/2018 80 Days to Fall 2018 Census on: 1/28/2019

	Resident				Non-Resident Foreign					Non-Resident USA					Total							
	2018	2019	Trat	Trat % Δ	N Δ	% Δ	2018	2019	Trat	Trat % Δ	N Δ	% Δ	2018	2019	Trat	Trat % Δ	N Δ	% Δ				
<b>New Students</b>																						
FT Freshmen	0	0	9	-9	-100%	0	0	21	-21	-100%	0	-	0	0	0	0	0	0	-			
UD Transfer	0	0	3	-3	-100%	0	0	11	-11	-100%	0	-	0	1	-1	-100%	0	0	14	-14	-100%	
PostBac	5	6	30	-24	-80%	1	20%	2	0	10	-10	-100%	-2	-100%	0	0	3	-3	-100%			
PostBac Cr	0	0	3	-3	-100%	0	-	1	1	100%	1	-	0	0	1	-1	-100%	0	0	1	1	100%
Masters	27	31	107	-76	-71%	4	15%	6	5	19	-14	-74%	-1	-17%	0	0	2	1	1	100%		
Doctoral	0	0	0	0	0	0	0	0	0	0	0	0	0	0	0	0	0	0	0			
<b>Total</b>	<b>34</b>	<b>41</b>	<b>214</b>	<b>-73</b>	<b>-81%</b>	<b>7</b>	<b>21%</b>	<b>8</b>	<b>6</b>	<b>61</b>	<b>-55</b>	<b>-90%</b>	<b>-2</b>	<b>-25%</b>	<b>0</b>	<b>2</b>	<b>5</b>	<b>-3</b>	<b>-56%</b>			

<b>Continue/Return</b>																			
Freshmen	1,034	1,201	2,969	-1,768	-60%	167	16%	6	9	71	-62	-87%	3	50%	5	4	2	2	86%
Sophomores	1,207	1,134	2,665	-1,531	-57%	-73	-6%	31	43	96	-67	-85%	2	27	1	4	5	-1	-26%
Juniors	4,271	4,233	4,350	-117	-3%	-38	-1%	129	117	128	-11	-8%	-12	-9%	12	17	13	4	31%
Seniors	4,610	4,307	5,683	-1,376	-24%	-303	-7%	195	164	253	-89	-35%	-31	-16%	9	10	10	0	3%
PostBac	13	17	19	-8	-43%	-2	-15%	1	2	1	1	48%	1	100%	0	0	1	-1	-100%
PostBac Cr	226	177	342	-165	-48%	-49	-22%	0	0	0	0	-	0	0	0	2	2	2	100%
Masters	833	903	1,324	-421	-32%	74	8%	0	0	13	0	-53%	-13	-18%	15	15	6	6	74%
Doctoral	24	48	59	-11	-19%	24	100%	0	0	0	0	-	0	-	0	0	0	0	-
Return fr Absence	3	3	2	1	50%	0	0%	0	0	1	-1	-100%	0	-	0	0	0	0	-
Transitory	0	3	188	-185	-98%	3	-	13	12	40	-28	-70%	-1	-8%	6	5	14	-9	-64%
<b>Total</b>	<b>12,221</b>	<b>12,020</b>	<b>17,601</b>	<b>-5,581</b>	<b>-32%</b>	<b>-201</b>	<b>-2%</b>	<b>449</b>	<b>408</b>	<b>720</b>	<b>-312</b>	<b>-43%</b>	<b>-41</b>	<b>-9%</b>	<b>48</b>	<b>57</b>	<b>54</b>	<b>3</b>	<b>6%</b>

	2018	2019	Trat	Trat % Δ	N Δ	% Δ	2018	2019	Trat	Trat % Δ	N Δ	% Δ	2018	2019	Trat	Trat % Δ	N Δ	% Δ	
<b>Total Headcount</b>	<b>12,255</b>	<b>12,061</b>	<b>17,815</b>	<b>-5,754</b>	<b>-32%</b>	<b>-194</b>	<b>-2%</b>	<b>457</b>	<b>414</b>	<b>781</b>	<b>-367</b>	<b>-47%</b>	<b>-43</b>	<b>-9%</b>	<b>48</b>	<b>59</b>	<b>58</b>	<b>1</b>	<b>1%</b>
<b>FTES All Students</b>																			
FT Freshmen	0.00	0.00	7.99	-7.99	-100%	0.00	-	0.00	0.00	19.26	-19.26	-100%	0.00	-	0.00	0.00	0.00	0	-
Freshmen	1,024.33	1,202.47	2,635.25	-1,412.78	-54%	178.14	17%	6.13	8.40	67.71	-59.31	-85%	2.27	37%	5.40	4.34	1.77	2.56	145%
Sophomores	1,137.13	1,064.93	2,366.84	-1,301.91	-55%	-72.20	-6%	25.47	37.40	95.04	-57.64	-61%	11.93	47%	0.73	4.40	4.83	-0.43	-9%
Juniors	3,916.60	3,868.80	3,881.49	-12.69	0%	-47.80	-1%	114.13	100.53	126.34	-25.81	-20%	-13.60	-12%	11.33	16.60	11.84	4.76	40%
Seniors	4,045.20	3,738.27	5,048.70	-1,310.43	-26%	-306.93	-8%	180.00	142.13	233.72	-91.59	-39%	-37.87	-21%	7.53	9.00	8.78	0.22	3%
PostBac	9.00	7.00	19.90	-12.90	-65%	-2.00	-22%	1.00	1.60	1.85	-0.25	-13%	0.60	60%	0.00	0.00	1.29	-1.29	-100%
PostBac Cr	195.40	169.14	358.79	-189.65	-53%	-26.26	-13%	0.00	0.00	0.00	0.00	-	0.00	0%	0.00	1.60	1.60	0.00	0%
Masters	662.00	719.92	1,269.51	-549.59	-43%	57.92	9%	62.67	46.50	138.57	-92.07	-66%	-16.17	-26%	10.17	12.42	7.89	4.53	57%
Doctoral	18.75	24.33	52.57	-28.24	-54%	5.58	30%	0.00	0.00	0.44	-0.44	-100%	0.00	-	0.00	0.00	0.00	0.00	0%
Return fr Absence	2.00	2.53	1.77	0.76	43%	0.53	27%	0.00	0.00	0.92	-0.92	-100%	0.00	-	0.00	0.00	0.00	0.00	0%
Transitory	0.00	1.47	166.83	-165.36	-99%	1.47	-	10.13	9.73	38.04	-28.31	-74%	-0.40	-4%	5.67	4.07	11.48	-7.41	-65%
<b>Total FTES</b>	<b>11,010.41</b>	<b>10,798.86</b>	<b>15,809.63</b>	<b>-5,010.77</b>	<b>-32%</b>	<b>-211.55</b>	<b>-2%</b>	<b>399.53</b>	<b>346.29</b>	<b>721.89</b>	<b>-375.60</b>	<b>-52%</b>	<b>-53.24</b>	<b>-13%</b>	<b>40.83</b>	<b>52.42</b>	<b>47.89</b>	<b>4.53</b>	<b>9%</b>

	2018	2019	Trat	Trat % Δ	N Δ	% Δ	2018	2019	Trat	Trat % Δ	N Δ	% Δ	2018	2019	Trat	Trat % Δ	N Δ	% Δ	
<b>Mean Unit Load</b>																			
FT Freshmen	-	-	13.31	-	-	-	-	-	13.76	-	-	-	-	-	13.62	-	-	-	
Freshmen	14.86	15.01	13.31	1.70	13%	0.15	1.0%	12.47	12.64	13.95	-1.31	-9%	0.18	1.4%	15.10	14.83	12.30	2.52	21%
Sophomores	14.13	14.09	13.31	0.78	6%	0.05	0.3%	12.32	13.11	13.84	-0.72	-5%	0.79	6.4%	10.95	16.50	12.30	4.20	34%
Juniors	13.75	13.69	13.31	0.38	3%	-0.06	-0.4%	13.07	12.92	13.92	-1.01	-7%	-0.15	-1.2%	14.16	14.16	12.30	1.85	15%
Seniors	13.15	13.02	13.31	-0.29	-2%	-0.13	-1.0%	13.87	12.99	13.83	-0.84	-6%	-0.88	-6.3%	12.55	13.81	12.30	1.51	12%
PostBac	10.38	9.15	13.31	-4.16	-31%	-1.23	-11.9%	15.00	8.00	15.00	-7.00	-47%	-7.00	-46.7%	-	-	12.30	-	-
PostBac Cr	12.82	14.02	13.31	0.71	5%	1.20	9.3%	-	-	-	-	-	-	-	12.00	-	-	-	-
Masters	9.24	9.25	10.65	-1.40	-13%	0.01	0.1%	9.40	8.45	11.08	-2.63	-24%	-0.95	-10.1%	8.14	8.77	9.84	-1.07	-11%
Doctoral	9.38	6.08	10.65	-4.57	-43%	-3.29	-35.1%	-	-	11.01	-	-	-	-	-	-	-	-	-
<b>Total</b>	<b>13.31</b>	<b>13.25</b>	<b>13.09</b>	<b>0.16</b>	<b>1%</b>	<b>-0.06</b>	<b>-0.5%</b>	<b>12.70</b>	<b>12.21</b>	<b>13.33</b>	<b>-1.12</b>	<b>-8%</b>	<b>-0.49</b>	<b>-3.9%</b>	<b>12.12</b>	<b>12.69</b>	<b>11.90</b>	<b>0.80</b>	<b>7%</b>

	2018	2019	Trat	Trat % Δ	N Δ	% Δ	2018	2019	Trat	Trat % Δ	N Δ	% Δ	2018	2019	Trat	Trat % Δ	N Δ	% Δ	
<b>FTES College of Disc</b>																			
A&L	2,152.00	2,111.92				-40.08	-2%	58.33	45.13			-13.20	-23%	5.80	13.13			7.33	126%
BPA	1,766.60	1,774.73				8.13	0%	213.60	205.70			-7.90	-4%	11.13	14.93			3.80	34%
Educ	579.85	550.63				-29.22	-5%	11.93	8.93			-3.00	-25%	2.00	2.60			0.60	30%
NSci	3,224.90	3,222.47				-2.43	0%	67.27	58.53			-8.74	-13%	12.40	10.12			-2.28	-18%
SBS	3,257.20	3,097.73				-159.47	-5%	48.40	28.00			-20.40	-42%	9.50	11.63			2.13	22%
UNV	79.87	41.37				-38.50	-48%	0.00	0.00			0.00	0%	0.00	0.00			0.00	0%
<b>Total</b>	<b>11,010.42</b>	<b>10,798.85</b>				<b>-211.57</b>	<b>-2%</b>	<b>399.53</b>	<b>346.29</b>			<b>-53.24</b>	<b>-13%</b>	<b>40.83</b>	<b>52.41</b>			<b>11.58</b>	<b>28%</b>

	Resident					Non-Resident Foreign					Non-Resident USA					Total						
	Summer	Fall	Winter	Spring	CY	CO	up/down	Summer	Fall	Winter	Spring	CY	Summer	Fall	Winter	Spring	CY	Summer	Fall	Winter	Spring	CY
2013-14 Actual	1730.23	15277.16	14171.37	13155.70	14778.15	14016		248.69	775.80	751.62	779.34	851.82	2.13	59.74	72.75	65.28	66.63	1981.05	16112.70	14995.74	14000.32	15696.60
2014-15 Actual	1752.09	15473.60	14493.46	13666.04	15128.40	14616	512.40	283.62	873.58	857.34	840.28	951.61	2.13	59.74	72.75	65.28	66.63	2037.84	16406.92	15423.55	14571.60	16146.64
2015-16 Actual	150.08	16507.93	15460.26	14555.10	15557.79	15054	503.79	0.43	880.55	848.38	818.90	849.42	0.00	76.85	52.79	42.64	57.43	150.51	17465.33	16361.43	15416.64	16464.64
2016-17 Actual	144.99	17222.62	16270.52	15259.83	16299.32	15287	1012.32	0.54	773.02	732.82	745.42	750.60	4.57	74.15	58.39	50.87	62.66	150.10	18069.79	17061.73	16056.12	17112.58
2017-18 Actual	19.17	17377.50	16110.14	15111.25	16139.35	15400	739.35	0.00	795.60	719.01	707.53	720.71	0.00	63.10	54.13	48.97	55.40	19.17	17976.20	16883.28	15867.75	16915.47
2018-19 Projection	<b>2197.30</b>	<b>16981.81</b>	<b>15809.63</b>	<b>14650.53</b>	<b>16346.42</b>	<b>15400</b>		<b>0.00</b>	<b>794.48</b>	<b>721.89</b>	<b>733.25</b>	<b>736.34</b>	<b>0.00</b>	<b>69.60</b>	<b>47.89</b>	<b>41.38</b>	<b>53.02</b>	<b>2197.30</b>	<b>17805.89</b>	<b>16593.41</b>	<b>15425.36</b>	<b>17335.99</b>
2018-19 Actual Today	2103.79	16985.86	10,798.86		9962.84			326.11	680.69	346.29		451.03	10.94	83.89	52.42		49.08	2440.84	17750.44	11197.57		10462.95
% Δ Actual/Proj 2018-19	-4.3%	0.0%																				



Comparing 11/09/2017 to 11/08/2018		81 Days to Winter 2019 Census on: 1/28/2019										Total										
		Resident					Non-Resident Foreign					Non-Resident USA					Total					
		2018	2019	Trat	Trat Δ	Trat % Δ	N A	% Δ	2018	2019	Trat	Trat Δ	Trat % Δ	N A	% Δ	2018	2019	Trat	Trat Δ	Trat % Δ	N A	% Δ
<b>New Students</b>																						
FT Freshmen	0	0	9	-9	-100%	0	-	0	0	21	-21	-100%	0	-	0	0	30	-30	-100%	0	-	
UD Transfer	0	0	3	-3	-100%	0	-	0	0	11	-11	-100%	0	-	0	0	14	-14	-100%	0	-	
PostBac	5	5	30	-25	-83%	0	0%	2	0	10	-10	-100%	-2	-100%	7	5	42	-37	-88%	-2	-29%	
PostBac Cr	0	0	3	-3	-100%	0	-	0	1	1	1	100%	1	-	0	1	4	-3	-75%	1	-	
Masters	26	31	107	-76	-71%	5	19%	6	5	19	-14	-74%	0	-17%	0	2	62	-58	-94%	2	100%	
Doctoral	0	0	0	0	0	0	-	0	0	0	0	0	0	-	0	0	0	0	0	0	0	
<b>Total</b>	<b>33</b>	<b>39</b>	<b>214</b>	<b>-175</b>	<b>-82%</b>	<b>6</b>	<b>18%</b>	<b>8</b>	<b>6</b>	<b>61</b>	<b>-55</b>	<b>-90%</b>	<b>-2</b>	<b>-25%</b>	<b>0</b>	<b>3</b>	<b>5</b>	<b>-2</b>	<b>-33%</b>	<b>3</b>	<b>-</b>	
<b>Continue/Return</b>																						
Freshmen	1,028	1,184	2,969	-1,785	-60%	156	15%	6	9	71	-62	-87%	3	50%	5	4	2	2	86%	-1	-20%	
Sophomores	1,159	1,101	2,665	-1,564	-59%	58	-5%	26	39	96	-57	-59%	13	50%	1	4	5	-1	-26%	3	300%	
Juniors	4,123	4,076	4,350	-274	-6%	47	-1%	126	116	128	-12	-9%	10	-8%	12	17	13	4	31%	5	42%	
Seniors	4,580	4,274	5,683	-1,409	-25%	306	-7%	193	164	253	-89	-35%	29	-15%	9	10	10	0	3%	1	11%	
PostBac	12	9	19	-10	-54%	-3	-25%	1	1	1	0	-26%	0	0%	0	0	1	-1	-100%	0	-	
PostBac Cr	210	167	342	-175	-51%	43	-20%	0	0	0	0	-	0	-	0	2	0	2	2	2	-	
Masters	806	873	1,324	-451	-56%	67	8%	70	59	131	-72	-55%	-11	-16%	16	2	0	5	62%	-2	-13%	
Doctoral	1	45	59	-14	-24%	44	4400%	0	0	0	0	-100%	0	-	0	0	0	0	0	0	-	
Return fr Absence	3	3	2	1	50%	0	0%	0	0	1	-1	-100%	0	-	0	0	0	0	0	0	0	
Transitory	0	3	188	-185	-98%	3	-	11	12	40	-28	-70%	1	9%	6	5	14	-9	-64%	-1	-17%	
<b>Total</b>	<b>11,922</b>	<b>11,735</b>	<b>17,601</b>	<b>-5,866</b>	<b>-33%</b>	<b>-187</b>	<b>-2%</b>	<b>433</b>	<b>400</b>	<b>720</b>	<b>-320</b>	<b>-44%</b>	<b>-33</b>	<b>-8%</b>	<b>49</b>	<b>56</b>	<b>54</b>	<b>2</b>	<b>4%</b>	<b>7</b>	<b>14%</b>	
<b>Total Headcount</b>	<b>11,955</b>	<b>11,774</b>	<b>17,815</b>	<b>-6,041</b>	<b>-34%</b>	<b>-181</b>	<b>-2%</b>	<b>441</b>	<b>406</b>	<b>781</b>	<b>-375</b>	<b>-48%</b>	<b>-35</b>	<b>-8%</b>	<b>49</b>	<b>59</b>	<b>58</b>	<b>1</b>	<b>1%</b>	<b>10</b>	<b>20%</b>	
<b>FTES All Students</b>																						
FT Freshmen	0.00	0.00	7.99	-7.99	-100%	0.00	-	0.00	0.00	19.26	-19.26	-100%	0.00	-	0.00	0.00	0.00	0.00	-	0	-	
Freshmen	1,017.47	1,187.07	2,635.25	-1,448.18	-59%	169.60	17%	6.13	8.40	67.71	-59.31	-89%	2.27	37%	5.40	4.33	1.77	2.56	145%	-1	-20%	
Sophomores	1,089.73	1,023.80	2,366.84	-1,343.04	-57%	65.93	-6%	21.53	33.13	95.04	-61.91	-65%	11.60	54%	0.33	4.40	4.83	-0.43	-9%	4	1233%	
Juniors	3,780.86	3,717.13	3,881.49	-164.36	-4%	63.73	-2%	112.33	98.40	126.34	-27.94	-22%	13.93	-12%	11.33	16.60	11.84	4.76	40%	5	47%	
Seniors	4,013.47	3,706.20	5,048.70	-1,342.50	-27%	307.27	-8%	178.00	142.40	233.72	-91.32	-39%	35.60	-20%	7.53	9.00	8.78	0.22	3%	1	20%	
PostBac	8.20	5.67	19.90	-14.23	-72%	-2.53	-31%	1.00	0.93	1.85	-0.92	-50%	-0.07	-7%	0.00	0.00	1.29	-1.29	-100%	0	-	
PostBac Cr	182.87	144.74	358.79	-214.05	-60%	-88.13	-21%	0.00	0.00	0.00	0.00	0.00	0.00	-	0.00	2.27	0.00	2.27	2	-		
Masters	639.58	691.75	1,269.51	-577.76	-46%	52.17	8%	59.00	45.83	138.57	-92.74	-67%	-13.17	-22%	10.83	11.75	7.89	3.86	49%	1	8%	
Doctoral	0.67	23.33	52.57	-29.24	-56%	22.66	3382%	0.00	0.00	0.44	-0.44	-100%	0.00	-	0.00	0.00	0.00	0.00	-	0	-	
Return fr Absence	2.00	2.53	1.77	0.76	43%	0.53	27%	0.00	0.00	0.92	-0.92	-100%	0.00	-	0.00	0.00	0.00	0.00	-	0	-	
Transitory	0.00	1.47	166.83	-165.36	-99%	1.47	-	9.20	9.20	38.04	-28.84	-76%	0.00	0%	5.67	4.07	11.48	-7.41	-65%	-2	-28%	
<b>Total FTES</b>	<b>10,734.85</b>	<b>10,503.69</b>	<b>15,809.63</b>	<b>-5,305.94</b>	<b>-34%</b>	<b>-231.16</b>	<b>-2%</b>	<b>387.19</b>	<b>338.29</b>	<b>721.89</b>	<b>-383.60</b>	<b>-53%</b>	<b>-48.90</b>	<b>-13%</b>	<b>41.09</b>	<b>52.42</b>	<b>47.89</b>	<b>4.53</b>	<b>9%</b>	<b>11</b>	<b>28%</b>	
<b>Mean Unit Load</b>																						
FT Freshmen	-	-	13.31	-	-	-	-	-	-	13.76	-	-	-	-	-	-	-	13.62	-	-	-	
Freshmen	14.85	15.03	13.31	1.72	13%	0.13	1.3%	13.20	12.08	13.95	-1.87	-13%	-1.13	-8.5%	15.10	14.83	12.30	2.52	21%	-0.27	-1.8%	
Sophomores	14.10	13.95	13.31	0.64	5%	0.16	-1.1%	12.42	12.83	13.84	-1.01	-7%	0.40	3.3%	4.95	16.50	12.30	4.20	34%	11.55	233.3%	
Juniors	13.75	13.66	13.31	0.35	3%	-0.09	-0.6%	13.16	12.75	13.92	-1.17	-8%	-0.41	-3.1%	14.16	14.16	12.30	1.85	15%	-0.01	-0.1%	
Seniors	13.14	13.01	13.31	-0.30	-2%	-0.13	-1.0%	13.86	13.01	13.83	-0.82	-6%	-0.84	-6.1%	12.55	13.81	12.30	1.51	12%	1.26	10.1%	
PostBac	10.25	9.00	13.31	-4.31	-32%	-1.25	-12.2%	15.00	6.98	15.00	-8.02	-53%	-8.03	-53.5%	-	-	12.30	-	-	-	-	
PostBac Cr	12.90	12.78	13.31	-0.53	-4%	-0.12	-1.0%	-	-	-	-	-	-	-	-	11.35	-	-	-	-	-	
Masters	9.22	9.18	10.65	-1.47	-14%	-0.04	-0.5%	9.32	8.59	11.08	-2.49	-22%	-0.72	-7.8%	8.12	8.81	9.84	-1.03	-10%	0.69	8.5%	
Doctoral	8.04	6.22	10.65	-4.43	-42%	-1.82	-22.6%	-	-	11.01	-	-	-	-	-	-	-	-	-	-	-	
<b>Total</b>	<b>13.31</b>	<b>13.20</b>	<b>13.09</b>	<b>0.11</b>	<b>1%</b>	<b>-0.11</b>	<b>-0.8%</b>	<b>12.77</b>	<b>12.16</b>	<b>13.33</b>	<b>-1.17</b>	<b>-9%</b>	<b>-0.61</b>	<b>-4.8%</b>	<b>11.92</b>	<b>12.73</b>	<b>11.90</b>	<b>0.83</b>	<b>7%</b>	<b>0.81</b>	<b>6.8%</b>	
<b>FTES College of Disc</b>																						
A&L	2,091.13	2,044.48	-	-	-	-46.65	-2%	56.13	44.07	-	-	-	-12.06	-21%	5.53	13.13	-	-	-	7.60	137%	
BPA	1,740.47	1,726.87	-	-	-	-13.60	-1%	209.93	202.10	-	-	-	-7.83	-4%	11.13	14.27	-	-	-	3.14	28%	
Educ	540.30	519.28	-	-	-	-21.02	-4%	10.00	8.93	-	-	-	-1.07	-11%	2.00	3.27	-	-	-	1.27	64%	
NSci	3,161.50	3,156.20	-	-	-	-5.30	0%	65.13	57.07	-	-	-	-8.06	-12%	12.27	10.12	-	-	-	-2.15	-18%	
SBS	3,171.85	3,015.02	-	-	-	-156.83	-5%	46.00	26.13	-	-	-	-19.87	-43%	10.17	11.63	-	-	-	1.46	14%	
UNV	29.60	41	-	-	-	12.23	41%	-	0	-	-	-	0.00	0%	0.00	0.00	-	-	-	29.60	41.83	
<b>Total</b>	<b>10,734.85</b>	<b>10,503.69</b>	-	-	-	<b>-231.17</b>	<b>-2%</b>	<b>387.19</b>	<b>338.30</b>	-	-	-	<b>-48.89</b>	<b>-13%</b>	<b>41.10</b>	<b>52.42</b>	-	-	-	<b>11.32</b>	<b>28%</b>	
<b>FTES College Year</b>																						
2013-14 Actual	Summer	Fall	Winter	Spring	CY	CO	up/down	Summer	Fall	Winter	Spring	CY	Summer	Fall	Winter	Spring	CY	Summer	Fall	Winter	Spring	CY
2014-15 Actual	1,730.23	1,527.76	1,417.37	1,315.70	1,477.15	14,016	762.15	248.69	775.80	751.62	779.34	851.82	2.13	59.74	72.75	65.28	66.63	1,981.05	1,611.70	1,495.74	1,400.32	1,569.60
2015-16 Actual	1,752.09	1,547.60	1,449.34	1,366.04	1,512.40	14,616	512.40	283.62	873.58	857.34	840.28	951.61	2.13	59.74	72.75	65.28	66.63	2,037.84	1,640.92	1,542.55	1,457.60	1,614.64
2016-17 Actual	1,500.08	1,650.93	1,546.06	1,455.10	1,555.79	15,054	503.79	0.43	880.55	848.38	818.90	849.42	0.00	76.85	52.79	42.64	57.43	1,501.15	1,746.33	1,631.43	1,541.64	1,646.64
2017-18 Actual	1,444.99	1,722.62	1,627.02	1,529.83	1,629.32	15,287	1,012.32	0.54	773.02	732.82	745.42	750.60	4.57	74.15	58.39	50.87	62.66	1,501.10	1,806.79	1,701.73	1,605.12	1,712.58
2018-19 Actual	1,917.30	1,717.50	1,610.14	1,511.25	1,613.95	15,400	739.35	0.00	735.60	719.01	707.53	720.71	0.40	63.10	54.13	48.97	55.40	1,917.30	1,730.89	1,683.28	1,586.75	1,691.54
2018-19 Projection	2,197.30	1,698.81	1,580.63	1,465.03	1,656.47	15,400	-	0.00	754.48	721.89	733.25	736.94	0.00	69.60	47.89	41.58	53.02	2,197.30	1,730.89	1,68		



Comparing 11/07/2017 to 11/06/2018		83 Days to Winter 2019 Census on: 1/28/2019																											
		Resident				Non-Resident Foreign				Non-Resident USA				Total															
		2017	2018	Trat	Trat Δ	Trat % Δ	N Δ	% Δ	2017	2018	Trat	Trat Δ	Trat % Δ	N Δ	% Δ	2017	2018	Trat	Trat Δ	Trat % Δ	N Δ	% Δ							
<b>New Students</b>																													
FT Freshmen	0	0	9	-9	-100%	0	-	0	0	21	-21	-100%	0	-	0	0	0	30	-30	-100%	0	-							
UD Transfer	0	0	3	-3	-100%	0	-	0	0	11	-11	-100%	0	-	0	0	0	14	-14	-100%	0	-							
PostBac	5	4	30	-26	-87%	-1	-20%	0	0	10	-10	-100%	0	-	0	0	5	4	42	-38	-90%	-1	-20%						
PostBac Cr	0	0	3	-3	-100%	0	-	0	0	1	1	100%	1	-	0	0	0	1	4	-3	-75%	1	-						
Masters	24	23	107	-84	-79%	-1	-4%	0	0	0	0	0	0	-	0	0	0	62	-62	-100%	0	-							
Doctoral	0	0	0	0	0	0	-	0	0	0	0	0	0	-	0	0	0	127	-97	-76%	1	3%							
<b>Total</b>	<b>29</b>	<b>27</b>	<b>214</b>	<b>-187</b>	<b>-87%</b>	<b>-2</b>	<b>-7%</b>	<b>5</b>	<b>6</b>	<b>61</b>	<b>-55</b>	<b>-90%</b>	<b>1</b>	<b>20%</b>	<b>0</b>	<b>2</b>	<b>5</b>	<b>-3</b>	<b>-56%</b>	<b>2</b>	<b>-</b>	<b>-</b>							
<b>Continue/Return</b>																													
Freshmen	1,004	1,152	2,969	-1,817	-61%	148	15%	6	9	71	-62	-87%	3	50%	5	4	2	2	86%	-1	-20%	1,015	1,165	3,041	-1,876	-62%	150	15%	
Sophomores	626	570	2,665	-2,095	-79%	-56	-9%	12	16	96	-80	-83%	4	33%	0	4	5	-1	-26%	4	-	638	590	2,766	-2,176	-79%	-48	-8%	
Juniors	1,732	1,708	4,350	-2,642	-61%	-24	-1%	52	46	128	-82	-64%	-6	-12%	7	13	13	0	0%	6	86%	1,791	1,767	4,491	-2,724	-61%	-24	-1%	
Seniors	4,492	4,171	5,683	-1,512	-27%	-321	-7%	191	157	253	-96	-38%	-34	-18%	8	8	10	-2	-18%	0	0%	4,691	4,336	5,946	-1,610	-27%	-355	-8%	
PostBac	1	1	19	-18	-95%	0	0%	0	0	1	-1	-100%	0	-	0	0	1	-1	-100%	0	-	1	1	22	-21	-95%	0	0%	
PostBac Cr	8	8	342	-334	-98%	0	0%	0	0	0	0	0	0	-	0	0	0	0	0	0	-	8	8	342	-334	-98%	0	0%	
Masters	728	791	1,324	-533	-40%	63	13%	60	52	131	-79	-60%	-9	-15%	12	13	0	4	51%	1	8%	801	850	1,463	-607	-42%	55	7%	
Doctoral	1	0	59	-59	-100%	-1	-100%	0	0	0	0	0	0	-	0	0	0	0	0	0	-	1	0	60	-60	-100%	-1	-100%	
Return fr Absence	1	1	2	-1	-50%	0	0%	0	0	1	-1	-100%	0	-	0	0	0	0	0	0	-	1	1	3	-2	-67%	0	0%	
Transitory	0	3	188	-185	-98%	3	-	9	9	40	-31	-78%	0	0%	6	4	14	-10	-71%	-2	-33%	15	16	242	-226	-93%	1	7%	
<b>Total</b>	<b>8,593</b>	<b>8,405</b>	<b>17,601</b>	<b>-9,196</b>	<b>-52%</b>	<b>-188</b>	<b>-2%</b>	<b>331</b>	<b>289</b>	<b>720</b>	<b>-431</b>	<b>-60%</b>	<b>-42</b>	<b>-13%</b>	<b>38</b>	<b>46</b>	<b>54</b>	<b>-8</b>	<b>-15%</b>	<b>8</b>	<b>21%</b>	<b>8,962</b>	<b>8,740</b>	<b>18,376</b>	<b>-9,636</b>	<b>-52%</b>	<b>-222</b>	<b>-2%</b>	
<b>Total Headcount</b>	<b>8,622</b>	<b>8,432</b>	<b>17,815</b>	<b>-9,383</b>	<b>-53%</b>	<b>-190</b>	<b>-2%</b>	<b>336</b>	<b>295</b>	<b>781</b>	<b>-486</b>	<b>-62%</b>	<b>-41</b>	<b>-12%</b>	<b>38</b>	<b>48</b>	<b>58</b>	<b>-10</b>	<b>-18%</b>	<b>10</b>	<b>26%</b>	<b>8,996</b>	<b>8,775</b>	<b>18,655</b>	<b>-9,880</b>	<b>-53%</b>	<b>-221</b>	<b>-2%</b>	
<b>FTES All Students</b>																													
FT Freshmen	0.00	0.00	7.99	-7.99	-100%	0.00	-	0.00	0.00	19.26	-19.26	-100%	0.00	-	0.00	0.00	0.00	0.00	0.00	0.00	-	0.00	0.00	27.25	-27.25	-100%	0.00	-	
Freshmen	994.00	1,159.00	2,635.25	-1,476.25	-56%	165.00	17%	6.14	8.40	67.71	-59.31	-89%	2.26	37%	5.40	4.33	17.77	2.56	145%	-1	-20%	1,005.54	1,171.73	2,704.73	-1,533.00	-57%	166.19	17%	
Sophomores	615.40	566.60	2,366.84	-1,800.24	-76%	-48.80	-8%	11.67	17.20	95.04	-77.84	-82%	5.53	47%	0.00	4.40	4.83	-0.43	-9%	4	-	627.07	588.20	2,466.71	-1,878.51	-76%	-38.87	-6%	
Juniors	1,657.46	1,617.87	3,881.49	-2,263.62	-58%	-39.59	-2%	47.67	43.73	126.34	-82.61	-65%	-3.94	-8%	6.60	13.00	11.84	1.16	10%	6	97%	1,711.73	1,674.60	4,019.67	-2,345.07	-58%	-37.13	-2%	
Seniors	3,927.13	3,613.40	5,048.70	-1,435.30	-28%	-313.73	-8%	176.20	138.07	233.72	-95.65	-41%	-38.13	-22%	6.80	7.40	8.78	-1.38	-16%	1	9%	4,110.13	3,758.87	5,291.20	-1,532.33	-29%	-351.26	-9%	
PostBac	0.53	0.40	19.90	-19.50	-98%	-0.13	-25%	0.00	0.53	1.85	-1.32	-71%	0.53	-	0.00	0.00	1.29	-1.29	-100%	0	-	0.53	0.93	23.04	-22.11	-96%	0.40	75%	
PostBac Cr	7.93	6.87	358.79	-351.92	-90%	-1.06	-13%	0.00	0.00	0.00	0.00	0.00	0.00	-	0.00	0.00	0.00	0.00	0.00	0	-	7.93	6.87	358.79	-351.92	-98%	-1.06	-13%	
Masters	573.00	620.17	1,269.51	-649.34	-51%	47.17	8%	51.33	39.17	138.57	-99.40	-72%	-12.16	-24%	8.00	11.08	7.89	3.19	40%	3	39%	632.33	670.42	1,415.97	-745.55	-53%	38.09	6%	
Doctoral	0.67	0.00	52.57	-52.57	-100%	-0.67	-100%	0.00	0.00	0.44	-0.44	-100%	0.00	-	0.00	0.00	0.00	0.00	0.00	0	-	0.67	0.00	53.01	-53.01	-100%	-0.67	-100%	
Return fr Absence	0.87	0.80	1.77	-0.97	-55%	-0.07	-8%	0.00	0.00	0.92	-0.92	-100%	0.00	-	0.00	0.00	0.00	0.00	0.00	0	-	0.87	0.80	2.69	-1.89	-70%	-0.07	-8%	
Transitory	0.00	1.47	166.83	-165.36	-99%	1.47	-	7.20	8.13	38.04	-29.91	-79%	0.93	13%	5.13	3.27	11.48	-8.21	-72%	-2	-36%	12.33	12.87	216.36	-203.49	-94%	0.54	4%	
<b>Total FTES</b>	<b>7,776.99</b>	<b>7,586.58</b>	<b>15,809.63</b>	<b>-8,223.05</b>	<b>-52%</b>	<b>-190.41</b>	<b>-2%</b>	<b>300.21</b>	<b>255.23</b>	<b>721.89</b>	<b>-466.66</b>	<b>-65%</b>	<b>-44.98</b>	<b>-15%</b>	<b>31.93</b>	<b>43.48</b>	<b>47.89</b>	<b>-4.41</b>	<b>-9%</b>	<b>12</b>	<b>36%</b>	<b>8,109.13</b>	<b>7,885.29</b>	<b>16,579.41</b>	<b>-8,694.12</b>	<b>-52%</b>	<b>-223.84</b>	<b>-3%</b>	
<b>Mean Unit Load</b>																													
FT Freshmen	-	-	13.31	-	-	-	-	-	-	13.76	-	-	-	-	-	-	-	-	-	-	-	-	-	13.62	-	-	-	-	
Freshmen	14.85	15.08	13.31	1.77	13%	0.23	1.6%	13.15	13.91	13.95	-0.04	0%	0.76	5.8%	14.36	15.39	12.30	3.09	25%	1.03	7.2%	14.82	15.08	13.33	1.75	13%	0.25	1.7%	
Sophomores	14.75	14.91	13.31	1.60	12%	0.16	1.1%	14.59	16.12	13.84	2.29	17%	1.53	10.5%	-	16.50	12.30	4.20	34%	-	-	14.74	14.96	13.33	1.63	12%	0.21	1.4%	
Juniors	14.34	14.17	13.31	0.86	6%	-0.16	-1.1%	13.75	14.30	13.92	0.38	3%	0.55	4.0%	14.14	14.33	12.30	2.03	16%	0.19	1.3%	14.32	14.18	13.33	0.85	6%	-0.14	-1.0%	
Seniors	13.10	12.99	13.31	-0.32	-2%	-0.11	-0.8%	13.85	13.17	13.83	-0.65	-5%	-0.68	-4.9%	12.75	14.22	12.30	1.91	16%	1.47	11.5%	13.13	13.00	13.33	-0.33	-2%	-0.13	-1.0%	
PostBac	7.95	6.65	13.31	-6.66	-50%	-1.30	-16.4%	-	7.95	15.00	-7.05	-47%	-	-	-	-	12.30	-	-	-	-	7.95	7.01	13.35	-6.33	-47%	-0.94	-11.8%	
PostBac Cr	14.87	12.88	13.31	-0.43	-3%	-1.99	-13.4%	-	-	-	-	-	-	-	8.00	8.86	9.84	-0.98	-10%	0.86	10.8%	14.87	12.88	13.31	-0.43	-3%	-1.99	-13.4%	
Masters	9.14	9.14	10.65	-1.51	-14%	0.00	0.0%	9.33	8.25	11.08	-2.83	-26%	-1.09	-11.6%	-	-	-	-	-	-	-	9.14	9.08	10.65	-1.60	-15%	-0.06	-0.7%	
Doctoral	8.04	-	10.65	-	-	-	-	-	-	11.01	-	-	-	-	-	-	-	-	-	-	-	8.04	-	10.65	-	-	-	-	
<b>Total</b>	<b>13.33</b>	<b>13.28</b>	<b>13.09</b>	<b>0.19</b>	<b>1%</b>	<b>-0.05</b>	<b>-0.4%</b>	<b>12.94</b>	<b>12.58</b>	<b>13.33</b>	<b>-0.75</b>	<b>-6%</b>	<b>-0.36</b>	<b>-2.8%</b>	<b>11.97</b>	<b>12.89</b>	<b>11.90</b>	<b>1.00</b>	<b>8%</b>	<b>0.92</b>	<b>7.7%</b>	<b>13.31</b>	<b>13.25</b>	<b>13.09</b>	<b>0.16</b>	<b>1%</b>	<b>-0.06</b>	<b>-0.5%</b>	
<b>FTES College of Disc</b>																													
A&L	1,509.20	1,474.13	-	-	-	-35.07	-2%	37.87	33.87	-	-	-	-4.00	-11%	4.73	11.67	-	-	-	-	6.94	147%	1,551.80	1,519.67	-	-	-	-32.13	-2%
BPA	1,250.93	1,248.07	-	-	-	-2.86	0%	168.67	156.90	-	-	-	-11.77	-7%	9.27	11.60	-	-	-	-	2.33	25%	1,428.87	1,416.57	-	-	-	-12.30	-1%
Educ	322.47	319.08	-	-	-	-3.39	-1%	8.00	5.93	-	-	-	-2.07	-26%	1.33	1.00	-	-	-	-	-0.33	-25%	331.80	326.01	-	-	-	-5.79	-2%
NSci	2,448.83	2,434.88	-	-	-	-13.95	-1%	50.60	40.73	-	-	-	-9.87	-20%	9.40	8.38	-	-	-	-	-1.02								

Comparing 11/06/2017 to 11/05/2018		84 Days to Winter 2019 Census on: 1/28/2019																				
		Resident					Non-Resident Foreign					Non-Resident USA					Total					
		2017	2018	Trat	Trat Δ	Trat % Δ	N Δ	% Δ	2017	2018	Trat	Trat Δ	Trat % Δ	N Δ	% Δ	2017	2018	Trat	Trat Δ	Trat % Δ	N Δ	% Δ
<b>New Students</b>																						
FT Freshmen	0	0	9	-9	-100%	0	-	0	0	21	-21	-100%	0	-	0	0	0	0	-	0	-	
UD Transfer	0	0	3	-3	-100%	0	-	0	0	11	-11	-100%	0	-	0	0	1	-1	-100%	0	-	
PostBac	3	4	30	-26	-87%	1	33%	0	0	10	-10	-100%	0	-	0	0	3	-3	-100%	0	-	
PostBac Cr	0	0	3	-3	-100%	0	-	0	1	1	1	100%	1	-	0	0	1	-1	-100%	0	-	
Masters	0	0	62	-62	-100%	0	0%	0	0	0	0	-	0	0%	0	0	1	1	100%	2	-	
Doctoral	21	21	107	-86	-80%	0	0%	5	5	19	-14	-74%	0	0%	0	0	0	0	-	0	-	
Total	0	0	0	0	-	0	-	0	0	0	0	-	0	-	0	0	0	0	-	0	-	
Total	24	25	214	-189	-88%	1	4%	5	6	61	-55	-90%	1	20%	0	2	5	-3	-56%	2	-	
<b>Continue/Return</b>																						
Freshmen	983	1,134	2,969	-1,835	-62%	151	15%	4	8	71	-63	-89%	4	100%	5	4	2	2	86%	-1	-20%	
Sophomores	621	562	2,665	-2,103	-79%	-59	-10%	12	16	96	-80	-83%	4	33%	0	3	5	2	-44%	3	-	
Juniors	1,706	1,656	4,350	-2,694	-62%	-50	-3%	51	44	128	-84	-66%	-7	-14%	7	13	13	0	0%	6	86%	
Seniors	4,415	4,107	5,683	-1,576	-28%	-308	-7%	187	155	253	-98	-39%	-32	-17%	8	8	10	-2	-18%	0	0%	
PostBac	1	7	19	-18	-95%	0	0%	0	0	1	-1	-100%	0	-	0	0	1	-1	-100%	0	-	
PostBac Cr	0	0	342	-335	-98%	0	0%	0	0	0	0	-	0	-	0	0	0	0	-	0	-	
Masters	678	740	1,324	-584	-44%	-62	-9%	59	47	131	-84	-64%	-7	-13%	11	12	0	3	39%	1	9%	
Doctoral	1	0	59	-59	-100%	-1	-100%	0	0	0	0	-	0	-	0	0	0	0	-	0	-	
Return fr Absence	1	1	2	-1	-50%	0	0%	0	0	1	-1	-100%	0	-	0	0	0	0	-	0	-	
Transitory	0	2	188	-186	-99%	2	-	9	9	40	-31	-78%	0	0%	5	4	14	-10	-71%	-1	-20%	
Total	8,413	8,210	17,601	-9,391	-53%	-203	-2%	317	279	720	-441	-61%	-38	-12%	36	44	54	-10	-18%	8	22%	
Total Headcount	8,437	8,235	17,815	-9,580	-54%	-202	-2%	322	285	781	-496	-64%	-37	-11%	36	46	58	-12	-21%	10	28%	
<b>FTES All Students</b>																						
FT Freshmen	0.00	0.00	7.99	-7.99	-100%	0.00	-	0.00	0.00	19.26	-19.26	-100%	0.00	-	0.00	0.00	0.00	0.00	-	0	-	
Freshmen	974.33	1,140.27	2,635.25	-1,494.98	-57%	165.94	17%	4.27	7.60	67.71	-60.11	-89%	3.33	78%	0.00	4.34	1.77	2.57	145%	-1	-20%	
Sophomores	609.27	558.07	2,366.84	-1,808.77	-76%	-51.20	-8%	11.67	17.20	95.04	-77.84	-82%	5.53	47%	0.00	3.33	4.83	-1.50	-31%	3	-	
Juniors	1,628.26	1,566.67	3,881.49	-2,314.82	-60%	-61.59	-4%	46.53	42.13	126.34	-84.21	-67%	-4.40	-9%	6.60	12.87	11.84	1.03	9%	6	95%	
Seniors	3,851.13	3,551.67	5,048.70	-1,497.03	-30%	-299.46	-8%	171.66	135.47	233.72	-98.25	-42%	-36.19	-21%	6.80	7.40	8.78	-1.38	-16%	1	9%	
PostBac	0.53	0.40	19.90	-19.50	-98%	-0.13	-25%	0.00	0.53	1.85	-1.32	-71%	0.53	-	0.00	0.00	1.29	-1.29	-100%	0	-	
PostBac Cr	7.00	6.47	358.79	-352.32	-98%	-0.53	-9%	0.00	0.00	0.00	0.00	-	0.00	-	0.00	0.00	0.00	0.00	-	0	-	
Masters	531.58	574.25	1,269.51	-695.26	-55%	42.67	8%	45.67	36.83	138.57	-101.74	-73%	-8.84	-19%	7.33	10.42	7.89	2.53	32%	3	42%	
Doctoral	0.67	0.00	52.57	-52.57	-100%	-0.67	-100%	0.00	0.00	0.44	-0.44	-100%	0.00	-	0.00	0.00	0.00	0.00	-	0	-	
Return fr Absence	0.87	0.80	1.77	-0.97	-55%	-0.07	-8%	0.00	0.00	0.92	-0.92	-100%	0.00	-	0.00	0.00	0.00	0.00	-	0	-	
Transitory	0.00	1.20	166.83	-165.63	-99%	1.20	-	6.67	8.13	38.04	-29.91	-79%	1.46	22%	4.27	3.60	11.48	-7.88	-69%	-1	-16%	
Total FTES	7,603.64	7,399.80	15,809.63	-8,409.83	-53%	-203.84	-3%	286.47	247.89	721.89	-474.00	-66%	-38.58	-13%	30.40	41.96	47.89	-5.93	-12%	12	38%	
<b>Mean Unit Load</b>																						
FT Freshmen	-	-	13.31	-	-	-	-	-	-	13.76	-	-	-	-	-	-	-	-	-	-	-	
Freshmen	14.87	15.08	13.31	1.77	13%	0.21	1.4%	12.34	14.10	13.95	0.15	1%	1.76	14.3%	14.51	16.41	12.30	4.11	33%	1.91	13.1%	
Sophomores	14.72	14.90	13.31	1.58	12%	0.18	1.2%	14.59	16.12	13.84	2.29	17%	1.53	10.5%	-	16.65	12.30	4.35	35%	-	-	
Juniors	14.31	14.16	13.31	0.84	6%	-0.15	-1.1%	13.69	14.40	13.92	0.48	3%	0.71	5.2%	14.14	14.20	12.30	1.90	15%	0.06	0.4%	
Seniors	13.08	12.97	13.31	-0.34	-3%	-0.11	-0.8%	13.78	13.09	13.83	-0.73	-5%	-0.69	-5.0%	12.75	14.22	12.30	1.91	16%	1.47	11.5%	
PostBac	7.95	8.03	13.31	-5.29	-40%	0.08	0.9%	-	7.95	15.00	-7.05	-47%	-	-	-	-	12.30	1.91	16%	1.47	11.5%	
PostBac Cr	15.00	13.86	13.31	0.55	4%	-1.14	-7.6%	-	-	-	-	-	-	-	15.00	13.86	13.31	0.55	4%	-1.14		
Masters	9.13	9.06	10.65	-1.59	-15%	-0.07	-0.8%	9.29	8.50	11.08	-2.58	-23%	-0.79	-8.5%	8.00	8.93	9.84	-0.91	-9%	0.94	11.7%	
Doctoral	8.04	-	10.65	-	-	-	-	-	-	11.01	-	-	-	-	-	-	-	-	-	-	-	
Total	13.33	13.27	13.09	0.18	1%	-0.06	-0.4%	12.92	12.66	13.33	-0.67	-5%	-0.26	-2.0%	12.06	13.00	11.90	1.10	9%	0.94	7.8%	
<b>FTES College of Disc</b>																						
A&L	1,469.13	1,437.40	-	-	-	-31.73	-2%	35.87	32.80	-	-	-	-	-	4.47	10.60	-	-	-	6.13	137%	
BPA	1,229.80	1,207.07	-	-	-	-22.73	-2%	161.53	152.10	-	-	-	-	-	-	11.73	-	-	-	3.13	36%	
Educ	308.37	308.45	-	-	-	0.08	0%	8.00	5.60	-	-	-	-	-	1.33	0.67	-	-	-	-0.66	-50%	
Nsci	2,403.00	2,392.50	-	-	-	-10.50	0%	47.60	39.87	-	-	-	-	-	9.07	8.45	-	-	-	-0.62	-7%	
SBS	2,164.08	2,015.13	-	-	-	-148.95	-7%	33.47	17.53	-	-	-	-	-	6.93	10.50	-	-	-	3.57	52%	
UNV	29.27	29.23	-	-	-	0.04	0%	0.00	0.00	-	-	-	-	-	0.00	0.00	-	-	-	-	-	
Total	7,603.65	7,399.78	-	-	-	-203.87	-3%	286.47	247.90	-	-	-	-	-	30.40	41.95	-	-	-	11.53	38%	
<b>FTES College Year</b>																						
College Year	Summer	Fall	Winter	Spring	CY	CO	up/down	Summer	Fall	Winter	Spring	CY	Summer	Fall	Winter	Spring	CY	Summer	Fall	Winter	Spring	CY
2013-14 Actual	1,730.23	1,527.16	1,417.37	1,315.70	1,477.15	14,016	762.15	248.69	775.80	751.62	779.34	851.82	2.13	59.74	72.75	65.28	66.63	1,981.05	1,612.70	1,495.74	1,400.00	1,569.60
2014-15 Actual	1,752.09	1,547.60	1,449.34	1,366.04	1,512.40	14,616	512.40	283.62	873.58	857.34	840.28	951.61	2.13	59.74	72.75	65.28	66.63	2,037.84	1,640.92	1,542.55	1,457.60	1,614.64
2015-16 Actual	1,500.8	1,650.93	1,546.06	1,455.10	1,557.79	15,054	503.79	4.00	880.55	848.38	818.90	849.42	0.00	76.85	52.79	42.64	57.43	1,501.51	1,746.33	1,631.43	1,541.64	1,646.64
2016-17 Actual	1,444.99	1,722.62	1,627.02	1,529.83	1,629.32	15,287	1,012.32	0.54	773.02	732.82	745.42	750.60	4.57	74.15	58.39	50.87	62.66	1,501.10	1,806.79	1,701.73	1,605.12	1,712.58
2017-18 Actual	1,917.30	1,717.50	1,610.14	1,511.25	1,613.95	15,400	739.35	0.00	735.60	719.01	707.53	720.71	0.40	63.10	54.13	48.97	55.40	1,917.30	1,717.50	1,610.14	1,511.25	1,613.95
2018-19 Projection	2,197.30	1,698.81	1,580.63	1,465.03	1,654.42	15,400	-	0.00	754.48	721.89	733.25	736.94	0.00	69.60	47.89	41.58	53.02	2,197.30	1,700.89	1,657.41	1,542.36	1,735.99
2018-19 Actual Today	2,103.79	1,698.86	1,580.63	1,465.03	1,654.42	15,400	-	326.11	680.69	247.89	733.25	736.94	10.94	83.89	41.96	45.60	-	2,440.84	1,775.04	1,689.65	1,542.36	1,735.99
%Δ Actual/Proj 2018-19	-4.3%	0.0%	-	-	-	-	-	-	-9.8%	-	-	-	-	-20.5%	-	-	-	11.1%	-0.3%	-		