

Comparing 08/11/2017 to:  
08/10/2018

-1 Days to Summer 2018 Census on: 8/9/2018

CEL Self-Support Registration Report

	Resident				Non-Resident Foreign				Non-Resident USA				CEL Self-Support Registration Report						
	2017	2018	N Δ	% Δ	2017	2018	N Δ	% Δ	2017	2018	N Δ	% Δ	2017	2018	Target	Total Target Δ	Target % Δ	N Δ	% Δ
<b>New Students</b>																			
FT Freshmen	0	0	0	-	0	0	0	-	0	0	0	-	0	0				0	-
LD Transfer	0	0	0	-	0	0	0	-	0	0	0	-	0	0				0	-
UD Transfer	0	0	0	-	0	0	0	-	0	0	0	-	0	0				0	-
PostBac	0	0	0	-	0	0	0	-	0	0	0	-	0	0				0	-
PostBac Cr	0	0	0	-	0	0	0	-	0	0	0	-	0	0				0	-
Masters	0	0	0	-	0	0	0	-	0	0	0	-	0	0				0	-
Doctoral	0	0	0	-	0	0	0	-	0	0	0	-	0	0				0	-
<b>Total</b>	<b>0</b>	<b>0</b>	<b>0</b>	<b>-</b>	<b>0</b>	<b>0</b>	<b>0</b>	<b>-</b>	<b>0</b>	<b>0</b>	<b>0</b>	<b>-</b>	<b>0</b>	<b>0</b>				<b>0</b>	<b>-</b>
<b>Continue/Return</b>																			
Freshmen	117	128	11	9%	35	19	-16	-46%	0	0	0	-	152	147				-5	-3%
Sophomores	212	306	94	44%	59	67	8	14%	0	1	1	-	271	374				103	38%
Juniors	615	679	64	10%	91	103	12	13%	1	0	-1	-100%	707	782				75	11%
Seniors	1,939	2,273	334	17%	235	224	-11	-5%	5	10	5	100%	2,179	2,507				328	15%
PostBac	3	0	-3	-100%	0	2	2	-	0	0	0	-	3	2				-1	-33%
PostBac Cr	22	7	-15	-68%	0	0	0	-	0	0	0	-	22	7				-15	-68%
Masters	190	269	79	42%	51	43	-8	-16%	4	3	-1	-25%	245	315				70	29%
Doctoral	32	0	-32	-100%	0	0	0	-	0	0	0	-	32	0				-32	-100%
Return fr Absence	0	0	0	-	0	0	0	-	0	0	0	-	0	0				0	-
Transitory	150	108	-42	-28%	21	9	-12	-57%	2	7	5	250%	173	124				-49	-28%
<b>Total</b>	<b>3,280</b>	<b>3,770</b>	<b>490</b>	<b>15%</b>	<b>492</b>	<b>467</b>	<b>-25</b>	<b>-5%</b>	<b>12</b>	<b>21</b>	<b>9</b>	<b>75%</b>	<b>3,784</b>	<b>4,258</b>				<b>474</b>	<b>13%</b>
<b>Total Headcount</b>	<b>3,280</b>	<b>3,770</b>	<b>490</b>	<b>15%</b>	<b>492</b>	<b>467</b>	<b>-25</b>	<b>-5%</b>	<b>12</b>	<b>21</b>	<b>9</b>	<b>75%</b>	<b>3,784</b>	<b>4,258</b>	<b>4,004</b>	<b>254</b>	<b>6%</b>	<b>474</b>	<b>13%</b>
<b>FTES All Students</b>																			
FT Freshmen	0.00	0.00	0.00	-	0.00	0.00	0.00	-	0.00	0.00	0	-	0.00	0.00				0.00	-
Freshmen	53.46	63.33	9.87	18%	17.27	12.46	-4.81	-28%	0.00	0.00	0	-	70.73	75.79				5.06	7%
Sophomores	101.20	166.07	64.87	64%	39.20	37.60	-1.60	-4%	0.00	1.60	2	-	140.40	205.27				64.87	46%
Juniors	324.53	394.53	70.00	22%	71.73	79.13	7.40	10%	0.40	0.00	0	-100%	396.66	473.66				77.00	19%
Seniors	1,039.80	1,285.60	245.80	24%	175.47	179.93	4.46	3%	2.93	6.67	4	128%	1,218.20	1,472.20				254.00	21%
PostBac	1.07	-1.87	-2.94	-275%	0.00	0.87	0.87	-	0.00	0.00	0	-	1.07	-1.00				-2.07	-193%
PostBac Cr	7.00	2.33	-4.67	-67%	0.00	0.00	0.00	-	0.00	0.00	0	-	7.00	2.33				-4.67	-67%
Masters	93.17	136.33	43.16	46%	29.42	25.67	-3.75	-13%	2.00	1.00	-1	-50%	124.59	163.00				38.41	31%
Doctoral	13.25	0.00	-13.25	-100%	0.00	0.00	0.00	-	0.00	0.00	0	-	13.25	0.00				-13.25	-100%
Return fr Absence	0.00	4.00	4.00	-	0.00	1.33	1.33	-	0.00	0.00	0	-	0.00	5.33				5.33	-
Transitory	70.53	53.47	-17.06	-24%	13.07	4.73	-8.34	-64%	0.53	2.93	2	453%	84.13	61.13				-23.00	-27%
<b>Total FTES</b>	<b>1,704.01</b>	<b>2,103.79</b>	<b>399.78</b>	<b>23%</b>	<b>346.16</b>	<b>341.72</b>	<b>-4.44</b>	<b>-1%</b>	<b>5.86</b>	<b>12.20</b>	<b>6</b>	<b>108%</b>	<b>2,056.03</b>	<b>2,457.71</b>				<b>401.68</b>	<b>20%</b>
<b>Mean Unit Load</b>																			
FT Freshmen	-	-	-	-	-	-	-	-	-	-	-	-	-	-				-	-
Freshmen	6.73	7.14	0.41	6.1%	7.52	9.08	1.56	20.7%	-	4.99	-	-	6.89	7.33				0.44	6.4%
Sophomores	7.20	8.14	0.94	13.1%	10.06	8.48	-1.59	-15.8%	-	24.00	-	-	7.84	8.24				0.40	5.1%
Juniors	7.89	8.76	0.87	11.0%	11.78	11.68	-0.10	-0.9%	6.00	7.95	1.95	32.5%	8.38	9.13				0.75	8.9%
Seniors	8.04	8.49	0.45	5.6%	11.19	12.05	0.87	7.7%	8.00	9.64	1.64	20.5%	8.38	8.82				0.44	5.2%
PostBac	5.88	4.50	-1.38	-23.4%	-	6.35	-	-	4.05	10.05	6.00	148.1%	5.76	5.41				-0.35	-6.1%
PostBac Cr	4.77	4.99	0.22	4.6%	-	-	-	-	-	-	-	-	4.77	4.99				0.22	4.6%
Masters	5.88	6.08	0.20	3.4%	6.92	7.16	0.24	3.5%	6.00	4.00	-2.00	-33.3%	6.10	6.21				0.11	1.8%
Doctoral	4.97	-	-	-	-	-	-	-	-	-	-	-	4.97	-				-	-
<b>Total</b>	<b>7.70</b>	<b>8.26</b>	<b>0.57</b>	<b>7.4%</b>	<b>11.00</b>	<b>10.81</b>	<b>-0.18</b>	<b>-1.7%</b>	<b>-</b>	<b>8.57</b>	<b>-</b>	<b>-</b>	<b>8.04</b>	<b>8.54</b>				<b>0.50</b>	<b>6.2%</b>
<b>FTES College of Disc</b>																			
A&L	257.43	342.75	85.32	33%	56.53	44.60	-11.93	-21%	0.27	1.60	1.33	493%	314.23	388.95	318.50	70.45	22%	74.72	24%
BPA	334.47	432.00	97.53	29%	202.93	216.87	13.94	7%	2.40	4.67	2.27	95%	539.80	653.54	538.61	114.93	21%	113.74	21%
Educ	79.85	55.28	-24.57	-31%	2.67	2.00	-0.67	-25%	0.67	1.00	0.33	49%	83.19	58.28	120.75	-62.47	-52%	-24.91	-30%
NSci	502.33	606.58	104.25	21%	50.95	46.67	-4.28	-8%	1.40	2.67	1.27	91%	554.68	655.92	623.33	32.59	5%	101.24	18%
SBS	529.93	667.18	137.25	26%	33.07	31.60	-1.47	-4%	1.13	2.27	1.14	101%	564.13	701.05	595.78	105.27	18%	136.92	24%
UNV	0.00	0.00	0.00	-	0.00	0.00	0.00	-	0.00	0.00	0.00	-	0.00	0.00	0.33	-0.33	-1.00	0.00	-
<b>Total</b>	<b>1,704.01</b>	<b>2,103.79</b>	<b>399.78</b>	<b>23%</b>	<b>346.15</b>	<b>341.74</b>	<b>-4.41</b>	<b>-1%</b>	<b>5.87</b>	<b>12.21</b>	<b>6.34</b>	<b>108%</b>	<b>2,056.03</b>	<b>2,457.74</b>	<b>2,197.30</b>	<b>260.44</b>	<b>12%</b>	<b>401.71</b>	<b>20%</b>

Stateside Headcounts	Year-over-Year Comparisons		
	2017	2018	% Δ
SLIP	0	0	-
Credential	0	0	-
Doctoral	38	50	32%

Early Start Enrollments	Destination Students			Service Students			
	2017	2018	% Δ	2017	2018	% Δ	
ESE	573	146	-75%	ESE	50	9	-82%
ESM	1691	622	-63%	ESM	139	33	-76%
<b>Headcount</b>	<b>1359</b>	<b>767</b>	<b>-44%</b>	<b>Headcount</b>	<b>154</b>	<b>37</b>	<b>-76%</b>

Units < 6.1	Resident	NR Foreign	NR USA	Total
Undergrad	1100	92	6	1198
PostB	7	2	0	9
PostB Cr	5	0	0	5
Masters	162	17	3	182
Doctoral	0	0	0	0
<b>Total</b>	<b>1274</b>	<b>111</b>	<b>9</b>	<b>1394</b>

Units > 6.0	Resident	NR Foreign	NR USA	Total
Undergrad	2386	329	11	2726
PostB	1	1	1	3
PostB Cr	2	0	0	2
Masters	107	26	0	133
Doctoral	0	0	0	0
<b>Total</b>	<b>2496</b>	<b>356</b>	<b>12</b>	<b>2864</b>

08/10/2018

-1 Days to Summer 2018 Census on: 8/9/2018

### Resident Headcount & FTE

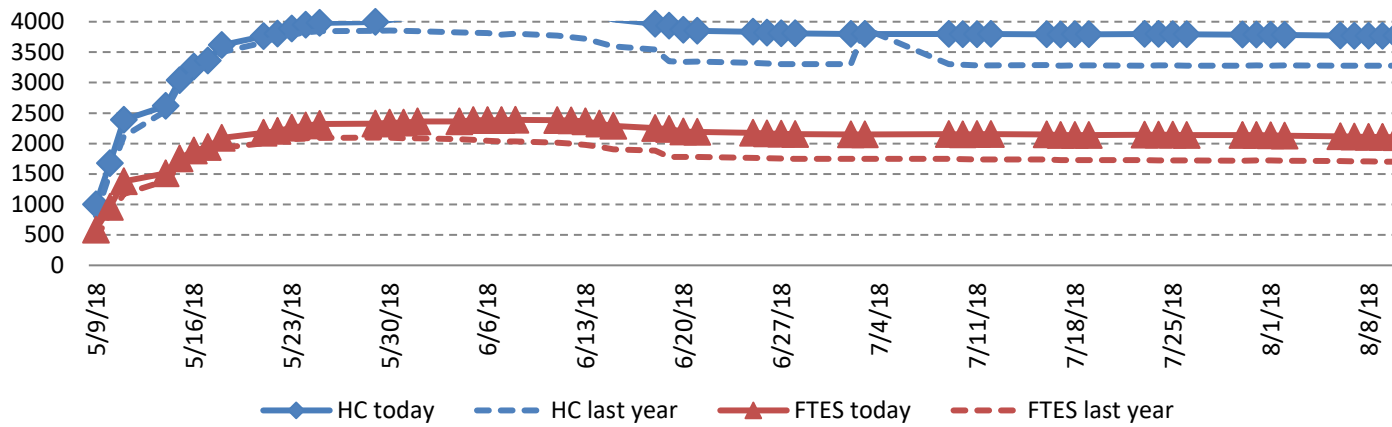

### Resident Mean Unit Load

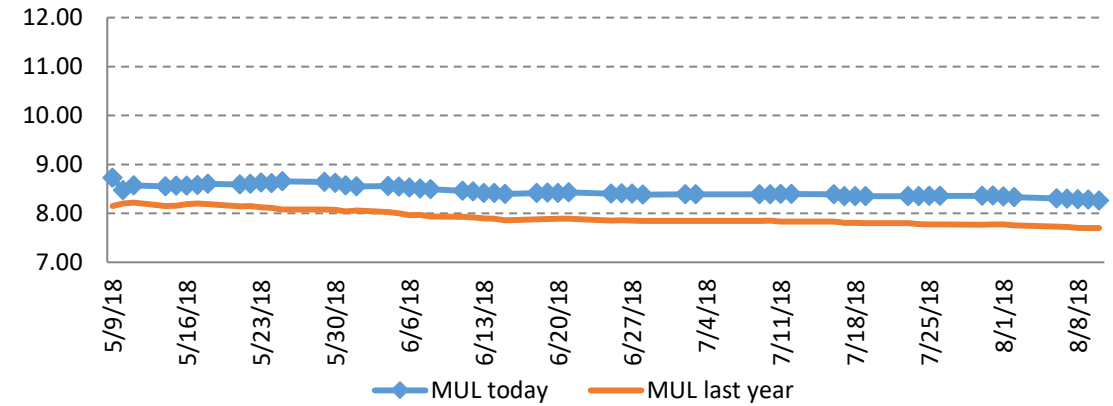

### Non-Res Foreign Headcount & FTE

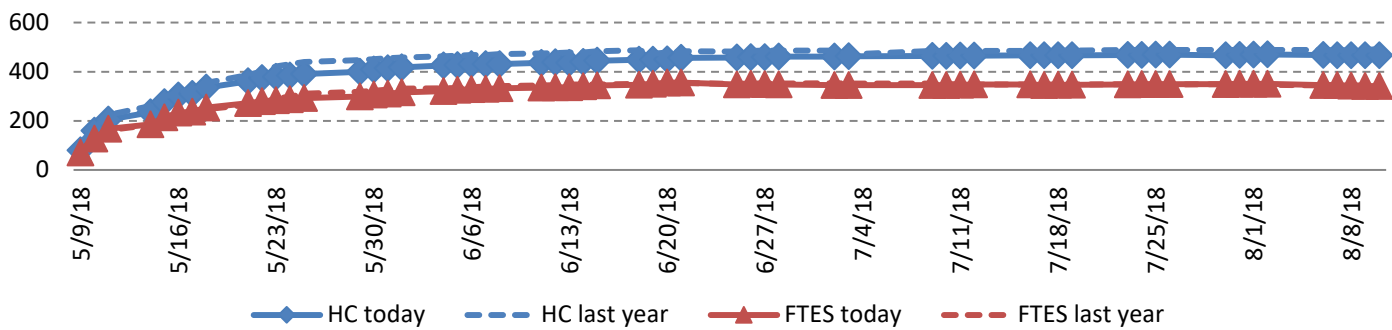

### Non-Res Foreign Mean Unit Load

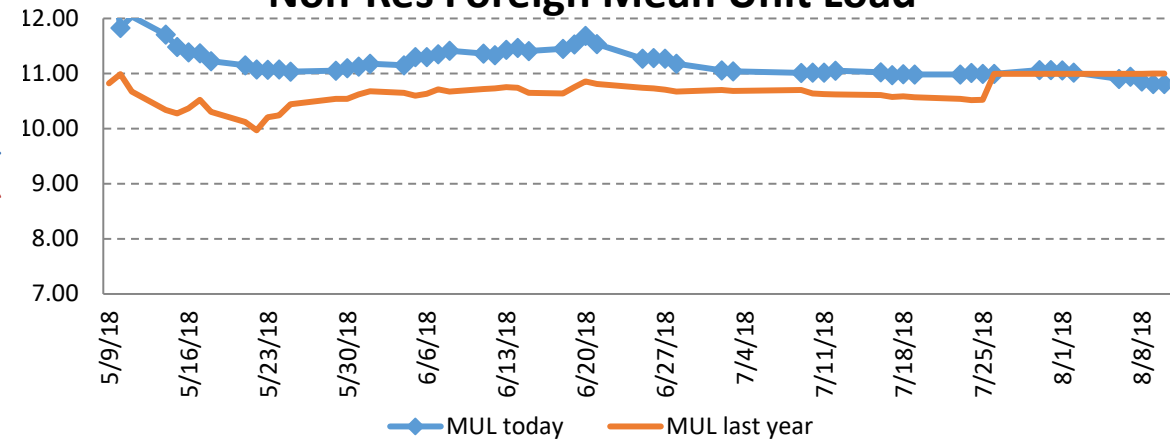

Comparing 08/10/2017 to:  
08/09/2018

0 Days to Summer 2018 Census on: 8/9/2018

CEL Self-Support Registration Report

	Resident				Non-Resident Foreign				Non-Resident USA				CEL Self-Support Registration Report						
	2017	2018	N Δ	% Δ	2017	2018	N Δ	% Δ	2017	2018	N Δ	% Δ	2017	2018	Target	Total Target Δ	Target % Δ	N Δ	% Δ
<b>New Students</b>																			
FT Freshmen	0	0	0	-	0	0	0	-	0	0	0	-	0	0				0	-
LD Transfer	0	0	0	-	0	0	0	-	0	0	0	-	0	0				0	-
UD Transfer	0	0	0	-	0	0	0	-	0	0	0	-	0	0				0	-
PostBac	0	0	0	-	0	0	0	-	0	0	0	-	0	0				0	-
PostBac Cr	0	0	0	-	0	0	0	-	0	0	0	-	0	0				0	-
Masters	0	0	0	-	0	0	0	-	0	0	0	-	0	0				0	-
Doctoral	0	0	0	-	0	0	0	-	0	0	0	-	0	0				0	-
<b>Total</b>	<b>0</b>	<b>0</b>	<b>0</b>	<b>-</b>	<b>0</b>	<b>0</b>	<b>0</b>	<b>-</b>	<b>0</b>	<b>0</b>	<b>0</b>	<b>-</b>	<b>0</b>	<b>0</b>				<b>0</b>	<b>-</b>
<b>Continue/Return</b>																			
Freshmen	116	128	12	10%	35	19	-16	-46%	0	0	0	-	151	147				-4	-3%
Sophomores	212	306	94	44%	59	67	8	14%	0	1	1	-	271	374				103	38%
Juniors	615	679	64	10%	90	103	13	14%	1	0	-1	-100%	706	782				76	11%
Seniors	1,939	2,271	332	17%	234	224	-10	-4%	5	10	5	100%	2,178	2,505				327	15%
PostBac	3	0	-3	-100%	0	2	2	-	0	0	0	-	3	2				-1	-33%
PostBac Cr	22	7	-15	-68%	0	0	0	-	0	0	0	-	22	7				-15	-68%
Masters	190	269	79	42%	51	43	-8	-16%	4	3	-1	-25%	245	315				70	29%
Doctoral	32	0	-32	-100%	0	0	0	-	0	0	0	-	32	0				-32	-100%
Return fr Absence	0	0	0	-	0	0	0	-	0	0	0	-	0	0				0	-
Transitory	150	107	-43	-29%	19	9	-10	-53%	2	7	5	250%	171	123				-48	-28%
<b>Total</b>	<b>3,279</b>	<b>3,767</b>	<b>488</b>	<b>15%</b>	<b>488</b>	<b>467</b>	<b>-21</b>	<b>-4%</b>	<b>12</b>	<b>21</b>	<b>9</b>	<b>75%</b>	<b>3,779</b>	<b>4,255</b>				<b>476</b>	<b>13%</b>
<b>Total Headcount</b>	<b>3,279</b>	<b>3,767</b>	<b>488</b>	<b>15%</b>	<b>488</b>	<b>467</b>	<b>-21</b>	<b>-4%</b>	<b>12</b>	<b>21</b>	<b>9</b>	<b>75%</b>	<b>3,779</b>	<b>4,255</b>	<b>4,004</b>	<b>251</b>	<b>6%</b>	<b>476</b>	<b>13%</b>
<b>FTES All Students</b>																			
FT Freshmen	0.00	0.00	0.00	-	0.00	0.00	0.00	-	0.00	0.00	0	-	0.00	0.00				0.00	-
Freshmen	53.06	63.60	10.54	20%	17.54	12.46	-5.08	-29%	0.00	0.00	0	-	70.60	76.06				5.46	8%
Sophomores	101.47	166.40	64.93	64%	38.47	37.60	-0.87	-2%	0.00	1.60	2	-	139.94	205.60				65.66	47%
Juniors	324.27	396.13	71.86	22%	71.20	79.40	8.20	12%	0.40	0.00	0	-100%	395.87	475.53				79.66	20%
Seniors	1,040.20	1,285.07	244.87	24%	175.47	179.93	4.46	3%	2.93	6.67	4	128%	1,218.60	1,471.67				253.07	21%
PostBac	1.07	-1.87	-2.94	-275%	0.00	0.87	0.87	-	0.00	0.00	0	-	1.07	-1.00				-2.07	-193%
PostBac Cr	7.00	2.33	-4.67	-67%	0.00	0.00	0.00	-	0.00	0.00	0	-	7.00	2.33				-4.67	-67%
Masters	93.17	136.67	43.50	47%	29.42	25.33	-4.09	-14%	2.00	1.00	-1	-50%	124.59	163.00				38.41	31%
Doctoral	13.25	0.00	-13.25	-100%	0.00	0.00	0.00	-	0.00	0.00	0	-	13.25	0.00				-13.25	-100%
Return fr Absence	0.00	4.00	4.00	-	0.00	1.33	1.33	-	0.00	0.00	0	-	0.00	5.33				5.33	-
Transitory	70.80	53.20	-17.60	-25%	11.73	4.73	-7.00	-60%	0.53	2.93	2	453%	83.06	60.86				-22.20	-27%
<b>Total FTES</b>	<b>1,704.29</b>	<b>2,105.53</b>	<b>401.24</b>	<b>24%</b>	<b>343.83</b>	<b>341.65</b>	<b>-2.18</b>	<b>-1%</b>	<b>5.86</b>	<b>12.20</b>	<b>6</b>	<b>108%</b>	<b>2,053.98</b>	<b>2,459.38</b>				<b>405.40</b>	<b>20%</b>
<b>Mean Unit Load</b>																			
FT Freshmen	-	-	-	-	-	-	-	-	-	-	-	-	-	-				-	-
Freshmen	6.74	7.18	0.45	6.6%	7.59	9.08	1.49	19.6%	-	4.99	-	-	6.90	7.36				0.46	6.7%
Sophomores	7.22	8.16	0.94	13.1%	9.83	8.48	-1.35	-13.7%	-	24.00	-	-	7.80	8.26				0.45	5.8%
Juniors	7.89	8.80	0.91	11.5%	11.82	11.72	-0.10	-0.9%	6.00	7.95	1.95	32.5%	8.38	9.17				0.79	9.4%
Seniors	8.05	8.50	0.45	5.6%	11.23	12.05	0.82	7.3%	8.00	9.64	1.64	20.5%	8.39	8.82				0.43	5.2%
PostBac	5.88	4.50	-1.38	-23.4%	-	6.35	-	-	4.05	10.05	6.00	148.1%	5.76	5.41				-0.35	-6.1%
PostBac Cr	4.77	4.99	0.22	4.6%	-	-	-	-	-	-	-	-	4.77	4.99				0.22	4.6%
Masters	5.88	6.10	0.21	3.6%	6.92	7.07	0.15	2.1%	6.00	4.00	-2.00	-33.3%	6.10	6.21				0.11	1.8%
Doctoral	4.97	-	-	-	-	-	-	-	-	-	-	-	4.97	-				-	-
<b>Total</b>	<b>7.70</b>	<b>8.28</b>	<b>0.58</b>	<b>7.5%</b>	<b>11.00</b>	<b>10.81</b>	<b>-0.18</b>	<b>-1.7%</b>	<b>-</b>	<b>8.57</b>	<b>-</b>	<b>-</b>	<b>8.04</b>	<b>8.56</b>				<b>0.51</b>	<b>6.4%</b>
<b>FTES College of Disc</b>																			
A&L	257.43	342.48	85.05	33%	56.53	44.27	-12.26	-22%	0.27	1.60	1.33	493%	314.23	388.35	318.50	69.85	22%	74.12	24%
BPA	335.80	433.20	97.40	29%	201.60	217.13	15.53	8%	2.40	4.67	2.27	95%	539.80	655.00	538.61	116.39	22%	115.20	21%
Educ	79.85	54.95	-24.90	-31%	2.67	2.00	-0.67	-25%	0.67	1.00	0.33	49%	83.19	57.95	120.75	-62.80	-52%	-25.24	-30%
NSci	501.27	606.92	105.65	21%	50.48	46.67	-3.81	-8%	1.40	2.67	1.27	91%	553.15	656.26	623.33	32.93	5%	103.11	19%
SBS	529.93	667.98	138.05	26%	32.53	31.60	-0.93	-3%	1.13	2.27	1.14	101%	563.59	701.85	595.78	106.07	18%	138.26	25%
UNV	0.00	0.00	0.00	-	0.00	0.00	0.00	-	0.00	0.00	0.00	-	0.00	0.00	0.33	-0.33	-1.00	0.00	-
<b>Total</b>	<b>1,704.28</b>	<b>2,105.53</b>	<b>401.25</b>	<b>24%</b>	<b>343.81</b>	<b>341.67</b>	<b>-2.14</b>	<b>-1%</b>	<b>5.87</b>	<b>12.21</b>	<b>6.34</b>	<b>108%</b>	<b>2,053.96</b>	<b>2,459.41</b>	<b>2,197.30</b>	<b>262.11</b>	<b>12%</b>	<b>405.45</b>	<b>20%</b>

Year-over-Year Comparisons			
Stateside Headcounts	2017	2018	% Δ
SLIP	0	0	-
Credential	0	0	-
Doctoral	38	50	32%

Early Start Enrollments	Destination Students			Service Students			
	2017	2018	% Δ	2017	2018	% Δ	
ESE	573	146	-75%	ESE	50	9	-82%
ESM	1467	623	-58%	ESM	139	33	-76%
<b>Headcount</b>	<b>1359</b>	<b>768</b>	<b>-43%</b>	<b>Headcount</b>	<b>154</b>	<b>37</b>	<b>-76%</b>

Comparing 08/09/2017 to:  
08/08/2018

2 Days to Summer 2018 Census on: 8/10/2018

CEL Self-Support Registration Report

	Resident				Non-Resident Foreign				Non-Resident USA				CEL Self-Support Registration Report						
	2017	2018	N Δ	% Δ	2017	2018	N Δ	% Δ	2017	2018	N Δ	% Δ	2017	2018	Target	Total Target Δ	Target % Δ	N Δ	% Δ
<b>New Students</b>																			
FT Freshmen	0	0	0	-	0	0	0	-	0	0	0	-	0	0				0	-
LD Transfer	0	0	0	-	0	0	0	-	0	0	0	-	0	0				0	-
UD Transfer	0	0	0	-	0	0	0	-	0	0	0	-	0	0				0	-
PostBac	0	0	0	-	0	0	0	-	0	0	0	-	0	0				0	-
PostBac Cr	0	0	0	-	0	0	0	-	0	0	0	-	0	0				0	-
Masters	0	0	0	-	0	0	0	-	0	0	0	-	0	0				0	-
Doctoral	0	0	0	-	0	0	0	-	0	0	0	-	0	0				0	-
<b>Total</b>	<b>0</b>	<b>0</b>	<b>0</b>	<b>-</b>	<b>0</b>	<b>0</b>	<b>0</b>	<b>-</b>	<b>0</b>	<b>0</b>	<b>0</b>	<b>-</b>	<b>0</b>	<b>0</b>				<b>0</b>	<b>-</b>
<b>Continue/Return</b>																			
Freshmen	116	128	12	10%	36	19	-17	-47%	0	0	0	-	152	147				-5	-3%
Sophomores	213	306	93	44%	59	66	7	12%	0	1	1	-	272	373				101	37%
Juniors	615	680	65	11%	89	103	14	16%	1	0	-1	-100%	705	783				78	11%
Seniors	1,940	2,272	332	17%	234	225	-9	-4%	5	10	5	100%	2,179	2,507				328	15%
PostBac	3	0	-3	-100%	0	2	2	-	0	0	0	-	3	2				-1	-33%
PostBac Cr	22	6	-16	-73%	0	0	0	-	0	0	0	-	22	6				-16	-73%
Masters	190	269	79	42%	51	43	-8	-16%	4	3	-1	-25%	245	315				70	29%
Doctoral	32	0	-32	-100%	0	0	0	-	0	0	0	-	32	0				-32	-100%
Return fr Absence	0	0	0	-	0	0	0	-	0	0	0	-	0	0				0	-
Transitory	149	107	-42	-28%	18	9	-9	-50%	2	7	5	250%	169	123				-46	-27%
<b>Total</b>	<b>3,280</b>	<b>3,768</b>	<b>488</b>	<b>15%</b>	<b>487</b>	<b>467</b>	<b>-20</b>	<b>-4%</b>	<b>12</b>	<b>21</b>	<b>9</b>	<b>75%</b>	<b>3,779</b>	<b>4,256</b>				<b>477</b>	<b>13%</b>
<b>Total Headcount</b>	<b>3,280</b>	<b>3,768</b>	<b>488</b>	<b>15%</b>	<b>487</b>	<b>467</b>	<b>-20</b>	<b>-4%</b>	<b>12</b>	<b>21</b>	<b>9</b>	<b>75%</b>	<b>3,779</b>	<b>4,256</b>	<b>4,004</b>	<b>252</b>	<b>6%</b>	<b>477</b>	<b>13%</b>
<b>FTES All Students</b>																			
FT Freshmen	0.00	0.00	0.00	-	0.00	0.00	0.00	-	0.00	0.00	0	-	0.00	0.00				0.00	-
Freshmen	53.33	63.60	10.27	19%	18.53	12.46	-6.07	-33%	0.00	0.00	0	-	71.86	76.06				4.20	6%
Sophomores	102.14	167.00	64.86	64%	38.47	37.60	-0.87	-2%	0.00	1.60	2	-	140.61	206.20				65.59	47%
Juniors	324.07	396.40	72.33	22%	70.13	79.40	9.27	13%	0.40	0.00	0	-100%	394.60	475.80				81.20	21%
Seniors	1,041.07	1,287.73	246.66	24%	176.40	181.26	4.86	3%	2.93	6.67	4	128%	1,220.40	1,475.66				255.26	21%
PostBac	1.07	-1.87	-2.94	-275%	0.00	0.87	0.87	-	0.00	0.00	0	-	1.07	-1.00				-2.07	-193%
PostBac Cr	7.00	2.07	-4.93	-70%	0.00	0.00	0.00	-	0.00	0.00	0	-	7.00	2.07				-4.93	-70%
Masters	93.17	137.00	43.83	47%	29.42	25.33	-4.09	-14%	2.00	1.00	-1	-50%	124.59	163.33				38.74	31%
Doctoral	13.25	0.00	-13.25	-100%	0.00	0.00	0.00	-	0.00	0.00	0	-	13.25	0.00				-13.25	-100%
Return fr Absence	0.00	4.00	4.00	-	0.00	1.33	1.33	-	0.00	0.00	0	-	0.00	5.33				5.33	-
Transitory	70.53	53.20	-17.33	-25%	11.47	4.73	-6.74	-59%	0.53	2.93	2	453%	82.53	60.86				-21.67	-26%
<b>Total FTES</b>	<b>1,705.63</b>	<b>2,109.13</b>	<b>403.50</b>	<b>24%</b>	<b>344.42</b>	<b>342.98</b>	<b>-1.44</b>	<b>0%</b>	<b>5.86</b>	<b>12.20</b>	<b>6</b>	<b>108%</b>	<b>2,055.91</b>	<b>2,464.31</b>				<b>408.40</b>	<b>20%</b>
<b>Mean Unit Load</b>																			
FT Freshmen	-	-	-	-	-	-	-	-	-	-	-	-	-	-				-	-
Freshmen	6.76	7.18	0.42	6.3%	7.84	9.08	1.24	15.8%	-	4.99	-	-	6.97	7.36				0.40	5.7%
Sophomores	7.23	8.19	0.96	13.3%	9.83	8.61	-1.22	-12.4%	-	24.00	-	-	7.81	8.30				0.49	6.3%
Juniors	7.88	8.79	0.91	11.5%	11.78	11.72	-0.06	-0.5%	6.00	7.95	1.95	32.5%	8.36	9.16				0.80	9.5%
Seniors	8.05	8.51	0.46	5.7%	11.29	12.09	0.79	7.0%	8.00	9.64	1.64	20.5%	8.40	8.84				0.44	5.2%
PostBac	6.00	4.50	-1.50	-25.0%	-	6.35	-	-	4.05	10.05	6.00	148.1%	5.88	5.41				-0.47	-7.9%
PostBac Cr	4.77	5.18	0.40	8.4%	-	-	-	-	-	-	-	-	4.77	5.18				0.40	8.4%
Masters	5.88	6.11	0.23	3.9%	6.92	7.07	0.15	2.1%	6.00	4.00	-2.00	-33.3%	6.10	6.22				0.12	2.0%
Doctoral	4.97	-	-	-	-	-	-	-	-	-	-	-	4.97	-				-	-
<b>Total</b>	<b>7.70</b>	<b>8.29</b>	<b>0.58</b>	<b>7.6%</b>	<b>11.00</b>	<b>10.85</b>	<b>-0.14</b>	<b>-1.3%</b>	<b>-</b>	<b>8.57</b>	<b>-</b>	<b>-</b>	<b>8.05</b>	<b>8.57</b>				<b>0.52</b>	<b>6.4%</b>
<b>FTES College of Disc</b>																			
A&L	257.70	342.22	84.52	33%	58.13	44.53	-13.60	-23%	0.27	1.60	1.33	493%	316.10	388.35	318.50	69.85	22%	72.25	23%
BPA	335.93	435.13	99.20	30%	200.27	218.47	18.20	9%	2.40	4.67	2.27	95%	538.60	658.27	538.61	119.66	22%	119.67	22%
Educ	79.58	54.95	-24.63	-31%	2.67	2.00	-0.67	-25%	0.67	1.00	0.33	49%	82.92	57.95	120.75	-62.80	-52%	-24.97	-30%
NSci	502.20	607.52	105.32	21%	50.82	46.93	-3.89	-8%	1.40	2.67	1.27	91%	554.42	657.12	623.33	33.79	5%	102.70	19%
SBS	530.20	669.32	139.12	26%	32.53	31.07	-1.46	-4%	1.13	2.27	1.14	101%	563.86	702.66	595.78	106.88	18%	138.80	25%
UNV	0.00	0.00	0.00	-	0.00	0.00	0.00	-	0.00	0.00	0.00	-	0.00	0.00	0.33	-0.33	-1.00	0.00	-
<b>Total</b>	<b>1,705.61</b>	<b>2,109.14</b>	<b>403.53</b>	<b>24%</b>	<b>344.42</b>	<b>343.00</b>	<b>-1.42</b>	<b>0%</b>	<b>5.87</b>	<b>12.21</b>	<b>6.34</b>	<b>108%</b>	<b>2,055.90</b>	<b>2,464.35</b>	<b>2,197.30</b>	<b>267.05</b>	<b>12%</b>	<b>408.45</b>	<b>20%</b>

Stateside Headcounts	Year-over-Year Comparisons		
	2017	2018	% Δ
SLIP	0	0	-
Credential	0	0	-
Doctoral	38	50	32%

Early Start Enrollments	Destination Students			Service Students			
	2017	2018	% Δ	2017	2018	% Δ	
ESE	559	146	-74%	ESE	50	9	-82%
ESM	1462	623	-57%	ESM	139	33	-76%
<b>Headcount</b>	<b>1353</b>	<b>768</b>	<b>-43%</b>	<b>Headcount</b>	<b>154</b>	<b>37</b>	<b>-76%</b>

Comparing 08/08/2017 to:  
08/07/2018

3 Days to Summer 2018 Census on: 8/10/2018

CEL Self-Support Registration Report

	Resident				Non-Resident Foreign				Non-Resident USA				CEL Self-Support Registration Report						
	2017	2018	N Δ	% Δ	2017	2018	N Δ	% Δ	2017	2018	N Δ	% Δ	2017	2018	Target	Total Target Δ	Target % Δ	N Δ	% Δ
<b>New Students</b>																			
FT Freshmen	0	0	0	-	0	0	0	-	0	0	0	-	0	0				0	-
LD Transfer	0	0	0	-	0	0	0	-	0	0	0	-	0	0				0	-
UD Transfer	0	0	0	-	0	0	0	-	0	0	0	-	0	0				0	-
PostBac	0	0	0	-	0	0	0	-	0	0	0	-	0	0				0	-
PostBac Cr	0	0	0	-	0	0	0	-	0	0	0	-	0	0				0	-
Masters	0	0	0	-	0	0	0	-	0	0	0	-	0	0				0	-
Doctoral	0	0	0	-	0	0	0	-	0	0	0	-	0	0				0	-
<b>Total</b>	<b>0</b>	<b>0</b>	<b>0</b>	<b>-</b>	<b>0</b>	<b>0</b>	<b>0</b>	<b>-</b>	<b>0</b>	<b>0</b>	<b>0</b>	<b>-</b>	<b>0</b>	<b>0</b>				<b>0</b>	<b>-</b>
<b>Continue/Return</b>																			
Freshmen	117	128	11	9%	36	19	-17	-47%	0	0	0	-	153	147				-6	-4%
Sophomores	212	307	95	45%	59	66	7	12%	0	1	1	-	271	374				103	38%
Juniors	615	679	64	10%	89	103	14	16%	1	0	-1	-100%	705	782				77	11%
Seniors	1,938	2,272	334	17%	234	225	-9	-4%	5	10	5	100%	2,177	2,507				330	15%
PostBac	3	0	-3	-100%	0	2	2	-	0	0	0	-	3	2				-1	-33%
PostBac Cr	22	6	-16	-73%	0	0	0	-	0	0	0	-	22	6				-16	-73%
Masters	190	269	79	42%	51	43	-8	-16%	4	3	-1	-25%	245	315				70	29%
Doctoral	32	0	-32	-100%	0	0	0	-	0	0	0	-	32	0				-32	-100%
Return fr Absence	0	0	0	-	0	0	0	-	0	0	0	-	0	0				0	-
Transitory	149	107	-42	-28%	18	9	-9	-50%	2	7	5	250%	169	123				-46	-27%
<b>Total</b>	<b>3,278</b>	<b>3,768</b>	<b>490</b>	<b>15%</b>	<b>487</b>	<b>467</b>	<b>-20</b>	<b>-4%</b>	<b>12</b>	<b>21</b>	<b>9</b>	<b>75%</b>	<b>3,777</b>	<b>4,256</b>				<b>479</b>	<b>13%</b>
<b>Total Headcount</b>	<b>3,278</b>	<b>3,768</b>	<b>490</b>	<b>15%</b>	<b>487</b>	<b>467</b>	<b>-20</b>	<b>-4%</b>	<b>12</b>	<b>21</b>	<b>9</b>	<b>75%</b>	<b>3,777</b>	<b>4,256</b>	<b>4,004</b>	<b>252</b>	<b>6%</b>	<b>479</b>	<b>13%</b>
<b>FTES All Students</b>																			
FT Freshmen	0.00	0.00	0.00	-	0.00	0.00	0.00	-	0.00	0.00	0	-	0.00	0.00				0.00	-
Freshmen	53.46	63.60	10.14	19%	18.53	12.46	-6.07	-33%	0.00	0.00	0	-	71.99	76.06				4.07	6%
Sophomores	101.74	167.27	65.53	64%	38.06	37.60	-0.46	-1%	0.00	1.60	2	-	139.80	206.47				66.67	48%
Juniors	324.60	397.46	72.86	22%	70.93	79.93	9.00	13%	0.40	0.00	0	-100%	395.93	477.39				81.46	21%
Seniors	1,044.33	1,288.80	244.47	23%	176.27	183.20	6.93	4%	2.93	6.67	4	128%	1,223.53	1,478.67				255.14	21%
PostBac	1.07	-1.87	-2.94	-275%	0.00	0.87	0.87	-	0.00	0.00	0	-	1.07	-1.00				-2.07	-193%
PostBac Cr	7.00	2.07	-4.93	-70%	0.00	0.00	0.00	-	0.00	0.00	0	-	7.00	2.07				-4.93	-70%
Masters	93.17	137.00	43.83	47%	29.42	25.67	-3.75	-13%	2.00	1.00	-1	-50%	124.59	163.67				39.08	31%
Doctoral	13.25	0.00	-13.25	-100%	0.00	0.00	0.00	-	0.00	0.00	0	-	13.25	0.00				-13.25	-100%
Return fr Absence	0.00	4.00	4.00	-	0.00	1.33	1.33	-	0.00	0.00	0	-	0.00	5.33				5.33	-
Transitory	70.80	53.20	-17.60	-25%	11.47	4.73	-6.74	-59%	0.53	2.93	2	453%	82.80	60.86				-21.94	-26%
<b>Total FTES</b>	<b>1,709.42</b>	<b>2,111.53</b>	<b>402.11</b>	<b>24%</b>	<b>344.68</b>	<b>345.79</b>	<b>1.11</b>	<b>0%</b>	<b>5.86</b>	<b>12.20</b>	<b>6</b>	<b>108%</b>	<b>2,059.96</b>	<b>2,469.52</b>				<b>409.56</b>	<b>20%</b>
<b>Mean Unit Load</b>																			
FT Freshmen	-	-	-	-	-	-	-	-	-	-	-	-	-	-				-	-
Freshmen	6.73	7.18	0.45	6.7%	7.75	9.08	1.33	17.2%	-	4.99	-	-	6.93	7.36				0.44	6.3%
Sophomores	7.24	8.17	0.94	13.0%	9.79	8.61	-1.19	-12.1%	-	24.00	-	-	7.81	8.29				0.48	6.2%
Juniors	7.90	8.83	0.92	11.7%	11.90	11.80	-0.11	-0.9%	6.00	7.95	1.95	32.5%	8.40	9.20				0.81	9.6%
Seniors	8.08	8.52	0.43	5.4%	11.29	12.22	0.93	8.2%	8.00	9.64	1.64	20.5%	8.42	8.85				0.43	5.1%
PostBac	6.00	4.50	-1.50	-25.0%	-	6.35	-	-	4.05	10.05	6.00	148.1%	5.88	5.41				-0.47	-7.9%
PostBac Cr	4.77	5.18	0.40	8.4%	-	-	-	-	-	-	-	-	4.77	5.18				0.40	8.4%
Masters	5.88	6.11	0.23	3.9%	6.92	7.16	0.24	3.5%	6.00	4.00	-2.00	-33.3%	6.10	6.24				0.13	2.2%
Doctoral	4.97	-	-	-	-	-	-	-	-	-	-	-	4.97	-				-	-
<b>Total</b>	<b>7.72</b>	<b>8.30</b>	<b>0.57</b>	<b>7.4%</b>	<b>11.00</b>	<b>10.94</b>	<b>-0.05</b>	<b>-0.5%</b>	<b>-</b>	<b>8.57</b>	<b>-</b>	<b>-</b>	<b>8.07</b>	<b>8.59</b>				<b>0.52</b>	<b>6.4%</b>
<b>FTES College of Disc</b>																			
A&L	258.77	343.02	84.25	33%	57.33	45.33	-12.00	-21%	0.27	1.60	1.33	493%	316.37	389.95	318.50	71.45	22%	73.58	23%
BPA	337.27	435.40	98.13	29%	201.60	220.13	18.53	9%	2.40	4.67	2.27	95%	541.27	660.20	538.61	121.59	23%	118.93	22%
Educ	79.58	54.95	-24.63	-31%	2.67	2.00	-0.67	-25%	0.67	1.00	0.33	49%	82.92	57.95	120.75	-62.80	-52%	-24.97	-30%
NSci	502.73	609.12	106.39	21%	50.02	47.27	-2.75	-5%	1.40	2.67	1.27	91%	554.15	659.06	623.33	35.73	6%	104.91	19%
SBS	531.07	669.05	137.98	26%	33.07	31.07	-2.00	-6%	1.13	2.27	1.14	101%	565.27	702.39	595.78	106.61	18%	137.12	24%
UNV	0.00	0.00	0.00	-	0.00	0.00	0.00	-	0.00	0.00	0.00	-	0.00	0.00	0.33	-0.33	-1.00	0.00	-
<b>Total</b>	<b>1,709.42</b>	<b>2,111.54</b>	<b>402.12</b>	<b>24%</b>	<b>344.69</b>	<b>345.80</b>	<b>1.11</b>	<b>0%</b>	<b>5.87</b>	<b>12.21</b>	<b>6.34</b>	<b>108%</b>	<b>2,059.98</b>	<b>2,469.55</b>	<b>2,197.30</b>	<b>272.25</b>	<b>12%</b>	<b>409.57</b>	<b>20%</b>

Stateside Headcounts	Year-over-Year Comparisons		
	2017	2018	% Δ
SLIP	0	0	-
Credential	0	0	-
Doctoral	38	50	32%

Early Start Enrollments	Destination Students			Service Students			
	2017	2018	% Δ	2017	2018	% Δ	
ESE	553	146	-74%	ESE	50	9	-82%
ESM	1453	623	-57%	ESM	139	33	-76%
<b>Headcount</b>	<b>1345</b>	<b>768</b>	<b>-43%</b>	<b>Headcount</b>	<b>154</b>	<b>37</b>	<b>-76%</b>

Comparing 08/07/2017 to:  
08/06/2018

4 Days to Summer 2018 Census on: 8/10/2018

CEL Self-Support Registration Report

	Resident				Non-Resident Foreign				Non-Resident USA				Total						
	2017	2018	N Δ	% Δ	2017	2018	N Δ	% Δ	2017	2018	N Δ	% Δ	2017	2018	Target	Target Δ	Target % Δ	N Δ	% Δ
<b>New Students</b>																			
FT Freshmen	0	0	0	-	0	0	0	-	0	0	0	-	0	0				0	-
LD Transfer	0	0	0	-	0	0	0	-	0	0	0	-	0	0				0	-
UD Transfer	0	0	0	-	0	0	0	-	0	0	0	-	0	0				0	-
PostBac	0	0	0	-	0	0	0	-	0	0	0	-	0	0				0	-
PostBac Cr	0	0	0	-	0	0	0	-	0	0	0	-	0	0				0	-
Masters	0	0	0	-	0	0	0	-	0	0	0	-	0	0				0	-
Doctoral	0	0	0	-	0	0	0	-	0	0	0	-	0	0				0	-
<b>Total</b>	<b>0</b>	<b>0</b>	<b>0</b>	<b>-</b>	<b>0</b>	<b>0</b>	<b>0</b>	<b>-</b>	<b>0</b>	<b>0</b>	<b>0</b>	<b>-</b>	<b>0</b>	<b>0</b>				<b>0</b>	<b>-</b>

<b>Continue/Return</b>																			
Freshmen	118	129	11	9%	37	19	-18	-49%	0	0	0	-	155	148				-7	-5%
Sophomores	212	309	97	46%	59	67	8	14%	0	1	1	-	271	377				106	39%
Juniors	616	680	64	10%	89	103	14	16%	1	0	-1	-100%	706	783				77	11%
Seniors	1,938	2,273	335	17%	234	225	-9	-4%	5	10	5	100%	2,177	2,508				331	15%
PostBac	3	0	-3	-100%	0	2	2	-	0	0	0	-	3	2				-1	-33%
PostBac Cr	22	6	-16	-73%	0	0	0	-	0	0	0	-	22	6				-16	-73%
Masters	190	269	79	42%	52	43	-9	-17%	4	3	-1	-25%	246	315				69	28%
Doctoral	32	0	-32	-100%	0	0	0	-	0	0	0	-	32	0				-32	-100%
Return fr Absence	0	0	0	-	0	0	0	-	0	0	0	-	0	0				0	-
Transitory	148	107	-41	-28%	18	9	-9	-50%	2	7	5	250%	168	123				-45	-27%
<b>Total</b>	<b>3,279</b>	<b>3,773</b>	<b>494</b>	<b>15%</b>	<b>489</b>	<b>468</b>	<b>-21</b>	<b>-4%</b>	<b>12</b>	<b>21</b>	<b>9</b>	<b>75%</b>	<b>3,780</b>	<b>4,262</b>	<b>4,004</b>	<b>258</b>	<b>6%</b>	<b>482</b>	<b>13%</b>
<b>Total Headcount</b>	<b>3,279</b>	<b>3,773</b>	<b>494</b>	<b>15%</b>	<b>489</b>	<b>468</b>	<b>-21</b>	<b>-4%</b>	<b>12</b>	<b>21</b>	<b>9</b>	<b>75%</b>	<b>3,780</b>	<b>4,262</b>	<b>4,004</b>	<b>258</b>	<b>6%</b>	<b>482</b>	<b>13%</b>

<b>FTES All Students</b>																			
FT Freshmen	0.00	0.00	0.00	-	0.00	0.00	0.00	-	0.00	0.00	0	-	0.00	0.00				0.00	-
Freshmen	53.93	64.80	10.87	20%	19.13	12.47	-6.66	-35%	0.00	0.00	0	-	73.06	77.27				4.21	6%
Sophomores	101.74	168.20	66.46	65%	37.86	38.40	0.54	1%	0.00	1.60	2	-	139.60	208.20				68.60	49%
Juniors	325.46	399.46	74.00	23%	70.40	80.20	9.80	14%	0.40	0.00	0	-100%	396.26	479.66				83.40	21%
Seniors	1,044.67	1,289.33	244.66	23%	175.34	181.33	5.99	3%	2.93	6.67	4	128%	1,222.94	1,477.33				254.39	21%
PostBac	1.07	-1.87	-2.94	-275%	0.00	0.87	0.87	-	0.00	0.00	0	-	1.07	-1.00				-2.07	-193%
PostBac Cr	7.00	2.07	-4.93	-70%	0.00	0.00	0.00	-	0.00	0.00	0	-	7.00	2.07				-4.93	-70%
Masters	93.17	137.00	43.83	47%	29.75	25.67	-4.08	-14%	2.00	1.00	-1	-50%	124.92	163.67				38.75	31%
Doctoral	13.25	0.00	-13.25	-100%	0.00	0.00	0.00	-	0.00	0.00	0	-	13.25	0.00				-13.25	-100%
Return fr Absence	0.00	4.00	4.00	-	0.00	1.33	1.33	-	0.00	0.00	0	-	0.00	5.33				5.33	-
Transitory	70.53	53.20	-17.33	-25%	11.47	5.00	-6.47	-56%	0.53	2.93	2	453%	82.53	61.13				-21.40	-26%
<b>Total FTES</b>	<b>1,710.82</b>	<b>2,116.19</b>	<b>405.37</b>	<b>24%</b>	<b>343.95</b>	<b>345.27</b>	<b>1.32</b>	<b>0%</b>	<b>5.86</b>	<b>12.20</b>	<b>6</b>	<b>108%</b>	<b>2,060.63</b>	<b>2,473.66</b>				<b>413.03</b>	<b>20%</b>

<b>Mean Unit Load</b>																			
FT Freshmen	-	-	-	-	-	-	-	-	-	-	-	-	-	-				-	-
Freshmen	6.75	7.24	0.49	7.3%	7.78	9.24	1.46	18.8%	-	4.99	-	-	6.95	7.43				0.48	6.9%
Sophomores	7.24	8.17	0.93	12.9%	9.75	8.66	-1.09	-11.2%	-	24.00	-	-	7.80	8.30				0.50	6.4%
Juniors	7.91	8.85	0.95	12.0%	11.82	11.84	0.02	0.1%	6.00	7.95	1.95	32.5%	8.39	9.23				0.84	10.0%
Seniors	8.09	8.52	0.43	5.3%	11.23	12.09	0.87	7.7%	8.00	9.64	1.64	20.5%	8.42	8.84				0.42	5.0%
PostBac	6.00	4.50	-1.50	-25.0%	-	6.35	-	-	4.05	10.05	6.00	148.1%	5.88	5.41				-0.47	-7.9%
PostBac Cr	4.77	5.18	0.40	8.4%	-	-	-	-	-	-	-	-	4.77	5.18				0.40	8.4%
Masters	5.88	6.11	0.23	3.9%	6.87	7.16	0.30	4.3%	6.00	4.00	-2.00	-33.3%	6.09	6.24				0.14	2.3%
Doctoral	4.97	-	-	-	-	-	-	-	-	-	-	-	4.97	-				-	-
<b>Total</b>	<b>7.73</b>	<b>8.30</b>	<b>0.58</b>	<b>7.4%</b>	<b>11.00</b>	<b>10.90</b>	<b>-0.09</b>	<b>-0.9%</b>	<b>-</b>	<b>8.57</b>	<b>-</b>	<b>-</b>	<b>8.07</b>	<b>8.59</b>				<b>0.52</b>	<b>6.5%</b>

<b>FTES College of Disc</b>																			
A&L	259.83	344.95	85.12	33%	57.87	45.60	-12.27	-21%	0.27	1.60	1.33	493%	317.97	392.15	318.50	73.65	23%	74.18	23%
BPA	337.27	435.93	98.66	29%	199.87	217.73	17.86	9%	2.40	4.67	2.27	95%	539.54	658.33	538.61	119.72	22%	118.79	22%
Educ	79.58	54.95	-24.63	-31%	3.00	2.00	-1.00	-33%	0.67	1.00	0.33	49%	83.25	57.95	120.75	-62.80	-52%	-25.30	-30%
NSci	504.13	610.52	106.39	21%	50.42	47.27	-3.15	-6%	1.40	2.67	1.27	91%	555.95	660.46	623.33	37.13	6%	104.51	19%
SBS	530.00	669.85	139.85	26%	32.80	32.67	-0.13	0%	1.13	2.27	1.14	101%	563.93	704.79	595.78	109.01	18%	140.86	25%
UNV	0.00	0.00	0.00	-	0.00	0.00	0.00	-	0.00	0.00	0.00	-	0.00	0.00	0.33	-0.33	-1.00	0.00	-
<b>Total</b>	<b>1,710.81</b>	<b>2,116.20</b>	<b>405.39</b>	<b>24%</b>	<b>343.96</b>	<b>345.27</b>	<b>1.31</b>	<b>0%</b>	<b>5.87</b>	<b>12.21</b>	<b>6.34</b>	<b>108%</b>	<b>2,060.64</b>	<b>2,473.68</b>	<b>2,197.30</b>	<b>276.38</b>	<b>13%</b>	<b>413.04</b>	<b>20%</b>

Stateside Headcounts	Year-over-Year Comparisons		
	2017	2018	% Δ
SLIP	0	0	-
Credential	0	0	-
Doctoral	38	50	32%

Early Start Enrollments	Destination Students			Service Students			
	2017	2018	% Δ	2017	2018	% Δ	
ESE	550	147	-73%	ESE	50	9	-82%
ESM	1443	624	-57%	ESM	139	33	-76%
<b>Headcount</b>	<b>1334</b>	<b>770</b>	<b>-42%</b>	<b>Headcount</b>	<b>154</b>	<b>37</b>	<b>-76%</b>

Comparing 08/03/2017 to:  
08/02/2018

8 Days to Summer 2018 Census on: 8/10/2018

CEL Self-Support Registration Report

	Resident				Non-Resident Foreign				Non-Resident USA				Total						
	2017	2018	N Δ	% Δ	2017	2018	N Δ	% Δ	2017	2018	N Δ	% Δ	2017	2018	Target	Target Δ	Target % Δ	N Δ	% Δ
<b>New Students</b>																			
FT Freshmen	0	0	0	-	0	0	0	-	0	0	0	-	0	0				0	-
LD Transfer	0	0	0	-	0	0	0	-	0	0	0	-	0	0				0	-
UD Transfer	0	0	0	-	0	0	0	-	0	0	0	-	0	0				0	-
PostBac	0	0	0	-	0	0	0	-	0	0	0	-	0	0				0	-
PostBac Cr	0	0	0	-	0	0	0	-	0	0	0	-	0	0				0	-
Masters	0	0	0	-	0	0	0	-	0	0	0	-	0	0				0	-
Doctoral	0	0	0	-	0	0	0	-	0	0	0	-	0	0				0	-
<b>Total</b>	<b>0</b>	<b>0</b>	<b>0</b>	<b>-</b>	<b>0</b>	<b>0</b>	<b>0</b>	<b>-</b>	<b>0</b>	<b>0</b>	<b>0</b>	<b>-</b>	<b>0</b>	<b>0</b>				<b>0</b>	<b>-</b>
<b>Continue/Return</b>																			
Freshmen	119	129	10	8%	36	19	-17	-47%	0	0	0	-	155	148				-7	-5%
Sophomores	212	309	97	46%	58	67	9	16%	0	1	1	-	270	377				107	40%
Juniors	617	683	66	11%	91	103	12	13%	1	0	-1	-100%	709	786				77	11%
Seniors	1,939	2,278	339	17%	234	227	-7	-3%	5	10	5	100%	2,178	2,515				337	15%
PostBac	3	0	-3	-100%	0	2	2	-	0	0	0	-	3	2				-1	-33%
PostBac Cr	22	6	-16	-73%	0	0	0	-	0	0	0	-	22	6				-16	-73%
Masters	190	269	79	42%	52	43	-9	-17%	4	3	-1	-25%	246	315				69	28%
Doctoral	32	0	-32	-100%	0	0	0	-	0	0	0	-	32	0				-32	-100%
Return fr Absence	0	0	0	-	0	0	0	-	0	0	0	-	0	0				0	-
Transitory	148	107	-41	-28%	17	9	-8	-47%	1	7	6	600%	166	123				-43	-26%
<b>Total</b>	<b>3,282</b>	<b>3,781</b>	<b>499</b>	<b>15%</b>	<b>488</b>	<b>470</b>	<b>-18</b>	<b>-4%</b>	<b>11</b>	<b>21</b>	<b>10</b>	<b>91%</b>	<b>3,781</b>	<b>4,272</b>				<b>491</b>	<b>13%</b>
<b>Total Headcount</b>	<b>3,282</b>	<b>3,781</b>	<b>499</b>	<b>15%</b>	<b>488</b>	<b>470</b>	<b>-18</b>	<b>-4%</b>	<b>11</b>	<b>21</b>	<b>10</b>	<b>91%</b>	<b>3,781</b>	<b>4,272</b>	<b>4,004</b>	<b>268</b>	<b>7%</b>	<b>491</b>	<b>13%</b>
<b>FTES All Students</b>																			
FT Freshmen	0.00	0.00	0.00	-	0.00	0.00	0.00	-	0.00	0.00	0	-	0.00	0.00				0.00	-
Freshmen	54.73	65.87	11.14	20%	19.40	13.00	-6.40	-33%	0.00	0.00	0	-	74.13	78.87				4.74	6%
Sophomores	101.54	168.47	66.93	66%	37.73	39.60	1.87	5%	0.00	1.07	1	-	139.27	209.14				69.87	50%
Juniors	328.00	402.07	74.07	23%	73.86	81.40	7.54	10%	0.40	0.00	0	-100%	402.26	483.47				81.21	20%
Seniors	1,049.00	1,295.07	246.07	23%	175.74	183.53	7.79	4%	2.93	6.67	4	128%	1,227.67	1,485.27				257.60	21%
PostBac	1.07	-1.87	-2.94	-275%	0.00	0.87	0.87	-	0.00	0.00	0	-	1.07	-1.00				-2.07	-193%
PostBac Cr	7.00	2.07	-4.93	-70%	0.00	0.00	0.00	-	0.00	0.00	0	-	7.00	2.07				-4.93	-70%
Masters	93.50	137.67	44.17	47%	29.08	25.67	-3.41	-12%	2.00	1.00	-1	-50%	124.58	164.34				39.76	32%
Doctoral	13.25	0.00	-13.25	-100%	0.00	0.00	0.00	-	0.00	0.00	0	-	13.25	0.00				-13.25	-100%
Return fr Absence	0.00	4.00	4.00	-	0.00	1.33	1.33	-	0.00	0.00	0	-	0.00	5.33				5.33	-
Transitory	70.53	53.73	-16.80	-24%	11.20	5.00	-6.20	-55%	0.27	2.93	3	985%	82.00	61.66				-20.34	-25%
<b>Total FTES</b>	<b>1,718.62</b>	<b>2,127.08</b>	<b>408.46</b>	<b>24%</b>	<b>347.01</b>	<b>350.40</b>	<b>3.39</b>	<b>1%</b>	<b>5.60</b>	<b>11.67</b>	<b>6</b>	<b>108%</b>	<b>2,071.23</b>	<b>2,489.15</b>				<b>417.92</b>	<b>20%</b>
<b>Mean Unit Load</b>																			
FT Freshmen	-	-	-	-	-	-	-	-	-	-	-	-	-	-				-	-
Freshmen	6.78	7.33	0.55	8.1%	8.14	9.56	1.42	17.4%	-	4.99	-	-	7.04	7.55				0.51	7.3%
Sophomores	7.22	8.18	0.96	13.3%	9.87	8.93	-0.94	-9.6%	-	16.05	-	-	7.81	8.33				0.52	6.7%
Juniors	7.95	8.88	0.92	11.6%	12.11	12.01	-0.10	-0.9%	6.00	7.95	1.95	32.5%	8.48	9.27				0.80	9.4%
Seniors	8.11	8.54	0.42	5.2%	11.25	12.13	0.88	7.8%	8.79	9.64	0.85	9.7%	8.45	8.87				0.41	4.9%
PostBac	6.00	4.56	-1.44	-23.9%	-	6.35	-	-	4.05	10.05	6.00	148.1%	5.88	5.55				-0.33	-5.6%
PostBac Cr	4.77	5.18	0.40	8.4%	-	-	-	-	-	-	-	-	4.77	5.18				0.40	8.4%
Masters	5.91	6.14	0.24	4.0%	6.71	7.16	0.45	6.7%	6.00	4.00	-2.00	-33.3%	6.08	6.26				0.18	3.0%
Doctoral	4.97	-	-	-	-	-	-	-	-	-	-	-	4.97	-				-	-
<b>Total</b>	<b>7.76</b>	<b>8.33</b>	<b>0.57</b>	<b>7.4%</b>	<b>11.00</b>	<b>11.02</b>	<b>0.02</b>	<b>0.2%</b>	<b>-</b>	<b>8.19</b>	<b>-</b>	<b>-</b>	<b>8.11</b>	<b>8.62</b>				<b>0.52</b>	<b>6.4%</b>
<b>FTES College of Disc</b>																			
A&L	261.97	347.62	85.65	33%	57.27	46.13	-11.14	-19%	0.27	1.33	1.06	393%	319.51	395.08	318.50	76.58	24%	75.57	24%
BPA	337.93	438.67	100.74	30%	203.27	218.80	15.53	8%	2.13	4.40	2.27	107%	543.33	661.87	538.61	123.26	23%	118.54	22%
Educ	80.45	54.95	-25.50	-32%	3.00	2.00	-1.00	-33%	0.67	1.00	0.33	49%	84.12	57.95	120.75	-62.80	-52%	-26.17	-31%
NSci	505.33	611.72	106.39	21%	50.42	48.67	-1.75	-3%	1.40	2.67	1.27	91%	557.15	663.06	623.33	39.73	6%	105.91	19%
SBS	532.93	674.12	141.19	26%	33.07	34.80	1.73	5%	1.13	2.27	1.14	101%	567.13	711.19	595.78	115.41	19%	144.06	25%
UNV	0.00	0.00	0.00	-	0.00	0.00	0.00	-	0.00	0.00	0.00	-	0.00	0.00	0.33	-0.33	-1.00	0.00	-
<b>Total</b>	<b>1,718.61</b>	<b>2,127.08</b>	<b>408.47</b>	<b>24%</b>	<b>347.03</b>	<b>350.40</b>	<b>3.37</b>	<b>1%</b>	<b>5.60</b>	<b>11.67</b>	<b>6.07</b>	<b>108%</b>	<b>2,071.24</b>	<b>2,489.15</b>	<b>2,197.30</b>	<b>291.85</b>	<b>13%</b>	<b>417.91</b>	<b>20%</b>

Stateside Headcounts	Year-over-Year Comparisons		
	2017	2018	% Δ
SLIP	0	0	-
Credential	0	0	-
Doctoral	38	50	32%

Early Start Enrollments	Destination Students			Service Students			
	2017	2018	% Δ	2017	2018	% Δ	
ESE	546	147	-73%	ESE	50	9	-82%
ESM	1436	630	-56%	ESM	139	33	-76%
<b>Headcount</b>	<b>1325</b>	<b>776</b>	<b>-41%</b>	<b>Headcount</b>	<b>154</b>	<b>37</b>	<b>-76%</b>



Comparing 08/02/2017 to:  
08/01/2018

9 Days to Summer 2018 Census on: 8/10/2018

CEL Self-Support Registration Report

	Resident				Non-Resident Foreign				Non-Resident USA				Total						
	2017	2018	N Δ	% Δ	2017	2018	N Δ	% Δ	2017	2018	N Δ	% Δ	2017	2018	Target	Target Δ	Target % Δ	N Δ	% Δ
<b>New Students</b>																			
FT Freshmen	0	0	0	-	0	0	0	-	0	0	0	-	0	0				0	-
LD Transfer	0	0	0	-	0	0	0	-	0	0	0	-	0	0				0	-
UD Transfer	0	0	0	-	0	0	0	-	0	0	0	-	0	0				0	-
PostBac	0	0	0	-	0	0	0	-	0	0	0	-	0	0				0	-
PostBac Cr	0	0	0	-	0	0	0	-	0	0	0	-	0	0				0	-
Masters	0	0	0	-	0	0	0	-	0	0	0	-	0	0				0	-
Doctoral	0	0	0	-	0	0	0	-	0	0	0	-	0	0				0	-
<b>Total</b>	<b>0</b>	<b>0</b>	<b>0</b>	<b>-</b>	<b>0</b>	<b>0</b>	<b>0</b>	<b>-</b>	<b>0</b>	<b>0</b>	<b>0</b>	<b>-</b>	<b>0</b>	<b>0</b>				<b>0</b>	<b>-</b>
<b>Continue/Return</b>																			
Freshmen	118	130	12	10%	36	19	-17	-47%	0	0	0	-	154	149				-5	-3%
Sophomores	213	309	96	45%	58	67	9	16%	0	1	1	-	271	377				106	39%
Juniors	615	685	70	11%	90	103	13	14%	1	0	-1	-100%	706	788				82	12%
Seniors	1,938	2,279	341	18%	234	227	-7	-3%	5	10	5	100%	2,177	2,516				339	16%
PostBac	3	0	-3	-100%	0	2	2	-	0	0	0	-	3	2				-1	-33%
PostBac Cr	22	6	-16	-73%	0	0	0	-	0	0	0	-	22	6				-16	-73%
Masters	191	269	78	41%	52	42	-10	-19%	4	3	-1	-25%	247	314				67	27%
Doctoral	32	0	-32	-100%	0	0	0	-	0	0	0	-	32	0				-32	-100%
Return fr Absence	0	0	0	-	0	0	0	-	0	0	0	-	0	0				0	-
Transitory	148	105	-43	-29%	17	9	-8	-47%	1	7	6	600%	166	121				-45	-27%
<b>Total</b>	<b>3,280</b>	<b>3,783</b>	<b>503</b>	<b>15%</b>	<b>487</b>	<b>469</b>	<b>-18</b>	<b>-4%</b>	<b>11</b>	<b>21</b>	<b>10</b>	<b>91%</b>	<b>3,778</b>	<b>4,273</b>				<b>495</b>	<b>13%</b>
<b>Total Headcount</b>	<b>3,280</b>	<b>3,783</b>	<b>503</b>	<b>15%</b>	<b>487</b>	<b>469</b>	<b>-18</b>	<b>-4%</b>	<b>11</b>	<b>21</b>	<b>10</b>	<b>91%</b>	<b>3,778</b>	<b>4,273</b>	<b>4,004</b>	<b>269</b>	<b>7%</b>	<b>495</b>	<b>13%</b>
<b>FTES All Students</b>																			
FT Freshmen	0.00	0.00	0.00	-	0.00	0.00	0.00	-	0.00	0.00	0	-	0.00	0.00				0.00	-
Freshmen	54.27	65.73	11.46	21%	20.20	13.53	-6.67	-33%	0.00	0.00	0	-	74.47	79.26				4.79	6%
Sophomores	102.14	168.47	66.33	65%	37.74	39.60	1.86	5%	0.00	1.07	1	-	139.88	209.14				69.26	50%
Juniors	327.60	403.87	76.27	23%	73.86	82.20	8.34	11%	0.40	0.00	0	-100%	401.86	486.07				84.21	21%
Seniors	1,051.13	1,299.47	248.34	24%	176.00	183.46	7.46	4%	2.93	6.67	4	128%	1,230.06	1,489.60				259.54	21%
PostBac	1.07	-1.87	-2.94	-275%	0.00	0.87	0.87	-	0.00	0.00	0	-	1.07	-1.00				-2.07	-193%
PostBac Cr	6.73	2.07	-4.66	-69%	0.00	0.00	0.00	-	0.00	0.00	0	-	6.73	2.07				-4.66	-69%
Masters	93.83	137.67	43.84	47%	29.08	25.33	-3.75	-13%	2.00	1.00	-1	-50%	124.91	164.00				39.09	31%
Doctoral	13.25	0.00	-13.25	-100%	0.00	0.00	0.00	-	0.00	0.00	0	-	13.25	0.00				-13.25	-100%
Return fr Absence	0.00	4.00	4.00	-	0.00	1.33	1.33	-	0.00	0.00	0	-	0.00	5.33				5.33	-
Transitory	70.73	52.93	-17.80	-25%	11.47	4.47	-7.00	-61%	0.27	2.93	3	985%	82.47	60.33				-22.14	-27%
<b>Total FTES</b>	<b>1,720.75</b>	<b>2,132.34</b>	<b>411.59</b>	<b>24%</b>	<b>348.35</b>	<b>350.79</b>	<b>2.44</b>	<b>1%</b>	<b>5.60</b>	<b>11.67</b>	<b>6</b>	<b>108%</b>	<b>2,074.70</b>	<b>2,494.80</b>				<b>420.10</b>	<b>20%</b>
<b>Mean Unit Load</b>																			
FT Freshmen	-	-	-	-	-	-	-	-	-	-	-	-	-	-				-	-
Freshmen	6.78	7.27	0.50	7.3%	8.42	9.56	1.14	13.5%	-	4.99	-	-	7.09	7.50				0.41	5.8%
Sophomores	7.23	8.18	0.95	13.1%	9.94	8.93	-1.01	-10.2%	-	16.05	-	-	7.83	8.33				0.50	6.4%
Juniors	7.97	8.89	0.92	11.5%	12.24	12.13	-0.11	-0.9%	6.00	7.95	1.95	32.5%	8.50	9.30				0.79	9.3%
Seniors	8.13	8.56	0.43	5.2%	11.27	12.13	0.86	7.6%	8.79	9.64	0.85	9.7%	8.47	8.89				0.42	4.9%
PostBac	6.00	4.68	-1.33	-22.1%	-	6.35	-	-	4.05	10.05	6.00	148.1%	5.88	5.70				-0.18	-3.0%
PostBac Cr	4.59	5.18	0.59	12.8%	-	-	-	-	-	-	-	-	4.59	5.18				0.59	12.8%
Masters	5.90	6.14	0.25	4.2%	6.71	7.24	0.53	7.8%	6.00	4.00	-2.00	-33.3%	6.07	6.27				0.20	3.3%
Doctoral	4.97	-	-	-	-	-	-	-	-	-	-	-	4.97	-				-	-
<b>Total</b>	<b>7.77</b>	<b>8.35</b>	<b>0.57</b>	<b>7.4%</b>	<b>11.00</b>	<b>11.06</b>	<b>0.06</b>	<b>0.6%</b>	<b>-</b>	<b>8.19</b>	<b>-</b>	<b>-</b>	<b>8.13</b>	<b>8.64</b>				<b>0.52</b>	<b>6.3%</b>
<b>FTES College of Disc</b>																			
A&L	260.63	347.62	86.99	33%	57.80	46.87	-10.93	-19%	0.27	1.33	1.06	393%	318.70	395.82	318.50	77.32	24%	77.12	24%
BPA	339.40	438.40	99.00	29%	204.33	218.27	13.94	7%	2.13	4.40	2.27	107%	545.86	661.07	538.61	122.46	23%	115.21	21%
Educ	80.52	54.95	-25.57	-32%	3.00	2.00	-1.00	-33%	0.67	1.00	0.33	49%	84.19	57.95	120.75	-62.80	-52%	-26.24	-31%
NSci	506.40	615.05	108.65	21%	50.15	49.13	-1.02	-2%	1.40	2.67	1.27	91%	557.95	666.85	623.33	43.52	7%	108.90	20%
SBS	533.80	676.32	142.52	27%	33.07	34.53	1.46	4%	1.13	2.27	1.14	101%	568.00	713.12	595.78	117.34	20%	145.12	26%
UNV	0.00	0.00	0.00	-	0.00	0.00	0.00	-	0.00	0.00	0.00	-	0.00	0.00	0.33	-0.33	-1.00	0.00	-
<b>Total</b>	<b>1,720.75</b>	<b>2,132.34</b>	<b>411.59</b>	<b>24%</b>	<b>348.35</b>	<b>350.80</b>	<b>2.45</b>	<b>1%</b>	<b>5.60</b>	<b>11.67</b>	<b>6.07</b>	<b>108%</b>	<b>2,074.70</b>	<b>2,494.81</b>	<b>2,197.30</b>	<b>297.51</b>	<b>14%</b>	<b>420.11</b>	<b>20%</b>

Stateside Headcounts	Year-over-Year Comparisons		
	2017	2018	% Δ
SLIP	0	0	-
Credential	0	0	-
Doctoral	38	49	29%

Early Start Enrollments	Destination Students			Service Students			
	2017	2018	% Δ	2017	2018	% Δ	
ESE	546	146	-73%	ESE	50	9	-82%
ESM	1431	628	-56%	ESM	139	33	-76%
<b>Headcount</b>	<b>1319</b>	<b>773</b>	<b>-41%</b>	<b>Headcount</b>	<b>154</b>	<b>37</b>	<b>-76%</b>



Comparing 08/01/2017 to:  
07/31/2018

10 Days to Summer 2018 Census on: 8/10/2018

CEL Self-Support Registration Report

	Resident				Non-Resident Foreign				Non-Resident USA				CEL Self-Support Registration Report						
	2017	2018	N Δ	% Δ	2017	2018	N Δ	% Δ	2017	2018	N Δ	% Δ	2017	2018	Target	Total Target Δ	Target % Δ	N Δ	% Δ
<b>New Students</b>																			
FT Freshmen	0	0	0	-	0	0	0	-	0	0	0	-	0	0				0	-
LD Transfer	0	0	0	-	0	0	0	-	0	0	0	-	0	0				0	-
UD Transfer	0	0	0	-	0	0	0	-	0	0	0	-	0	0				0	-
PostBac	0	0	0	-	0	0	0	-	0	0	0	-	0	0				0	-
PostBac Cr	0	0	0	-	0	0	0	-	0	0	0	-	0	0				0	-
Masters	0	0	0	-	0	0	0	-	0	0	0	-	0	0				0	-
Doctoral	0	0	0	-	0	0	0	-	0	0	0	-	0	0				0	-
<b>Total</b>	<b>0</b>	<b>0</b>	<b>0</b>	<b>-</b>	<b>0</b>	<b>0</b>	<b>0</b>	<b>-</b>	<b>0</b>	<b>0</b>	<b>0</b>	<b>-</b>	<b>0</b>	<b>0</b>				<b>0</b>	<b>-</b>
<b>Continue/Return</b>																			
Freshmen	118	130	12	10%	37	19	-18	-49%	0	0	0	-	155	149				-6	-4%
Sophomores	213	310	97	46%	58	66	8	14%	0	1	1	-	271	377				106	39%
Juniors	617	689	72	12%	91	103	12	13%	1	0	-1	-100%	709	792				83	12%
Seniors	1,938	2,279	341	18%	234	227	-7	-3%	5	10	5	100%	2,177	2,516				339	16%
PostBac	3	0	-3	-100%	0	2	2	-	0	0	0	-	3	2				-1	-33%
PostBac Cr	22	6	-16	-73%	0	0	0	-	0	0	0	-	22	6				-16	-73%
Masters	192	269	77	40%	52	42	-10	-19%	4	3	-1	-25%	248	314				66	27%
Doctoral	32	0	-32	-100%	0	0	0	-	0	0	0	-	32	0				-32	-100%
Return fr Absence	0	0	0	-	0	0	0	-	0	0	0	-	0	0				0	-
Transitory	147	105	-42	-29%	17	9	-8	-47%	1	7	6	600%	165	121				-44	-27%
<b>Total</b>	<b>3,282</b>	<b>3,788</b>	<b>506</b>	<b>15%</b>	<b>489</b>	<b>468</b>	<b>-21</b>	<b>-4%</b>	<b>11</b>	<b>21</b>	<b>10</b>	<b>91%</b>	<b>3,782</b>	<b>4,277</b>				<b>495</b>	<b>13%</b>
<b>Total Headcount</b>	<b>3,282</b>	<b>3,788</b>	<b>506</b>	<b>15%</b>	<b>489</b>	<b>468</b>	<b>-21</b>	<b>-4%</b>	<b>11</b>	<b>21</b>	<b>10</b>	<b>91%</b>	<b>3,782</b>	<b>4,277</b>	<b>4,004</b>	<b>273</b>	<b>7%</b>	<b>495</b>	<b>13%</b>
<b>FTES All Students</b>																			
FT Freshmen	0.00	0.00	0.00	-	0.00	0.00	0.00	-	0.00	0.00	0	-	0.00	0.00				0.00	-
Freshmen	54.27	66.27	12.00	22%	20.60	13.53	-7.07	-34%	0.00	0.00	0	-	74.87	79.80				4.93	7%
Sophomores	102.20	169.00	66.80	65%	37.34	39.40	2.06	6%	0.00	1.07	1	-	139.54	209.47				69.93	50%
Juniors	328.20	406.00	77.80	24%	73.33	82.20	8.87	12%	0.40	0.00	0	-100%	401.93	488.20				86.27	21%
Seniors	1,051.73	1,302.47	250.74	24%	176.20	182.93	6.73	4%	2.93	6.67	4	128%	1,230.86	1,492.07				261.21	21%
PostBac	1.07	-1.87	-2.94	-275%	0.00	0.87	0.87	-	0.00	0.00	0	-	1.07	-1.00				-2.07	-193%
PostBac Cr	6.73	2.07	-4.66	-69%	0.00	0.00	0.00	-	0.00	0.00	0	-	6.73	2.07				-4.66	-69%
Masters	94.17	138.00	43.83	47%	29.08	25.67	-3.41	-12%	2.00	1.00	-1	-50%	125.25	164.67				39.42	31%
Doctoral	13.25	0.00	-13.25	-100%	0.00	0.00	0.00	-	0.00	0.00	0	-	13.25	0.00				-13.25	-100%
Return fr Absence	0.00	4.00	4.00	-	0.00	1.33	1.33	-	0.00	0.00	0	-	0.00	5.33				5.33	-
Transitory	71.00	52.93	-18.07	-25%	12.00	4.47	-7.53	-63%	0.27	2.93	3	985%	83.27	60.33				-22.94	-28%
<b>Total FTES</b>	<b>1,722.62</b>	<b>2,138.87</b>	<b>416.25</b>	<b>24%</b>	<b>348.55</b>	<b>350.40</b>	<b>1.85</b>	<b>1%</b>	<b>5.60</b>	<b>11.67</b>	<b>6</b>	<b>108%</b>	<b>2,076.77</b>	<b>2,500.94</b>				<b>424.17</b>	<b>20%</b>
<b>Mean Unit Load</b>																			
FT Freshmen	-	-	-	-	-	-	-	-	-	-	-	-	-	-				-	-
Freshmen	6.81	7.32	0.50	7.4%	8.36	9.56	1.20	14.3%	-	4.99	-	-	7.12	7.54				0.42	5.9%
Sophomores	7.23	8.18	0.95	13.1%	9.84	9.02	-0.82	-8.4%	-	16.05	-	-	7.81	8.35				0.54	6.9%
Juniors	7.96	8.89	0.92	11.6%	12.11	12.13	0.01	0.1%	6.00	7.95	1.95	32.5%	8.48	9.29				0.81	9.5%
Seniors	8.14	8.58	0.44	5.4%	11.28	12.09	0.81	7.2%	8.79	9.64	0.85	9.7%	8.48	8.90				0.42	5.0%
PostBac	6.27	4.68	-1.60	-25.4%	-	6.35	-	-	4.05	10.05	6.00	148.1%	6.12	5.70				-0.42	-6.9%
PostBac Cr	4.59	5.18	0.59	12.8%	-	-	-	-	-	-	-	-	4.59	5.18				0.59	12.8%
Masters	5.89	6.16	0.27	4.6%	6.71	7.33	0.62	9.3%	6.00	4.00	-2.00	-33.3%	6.06	6.29				0.23	3.8%
Doctoral	4.97	-	-	-	-	-	-	-	-	-	-	-	4.97	-				-	-
<b>Total</b>	<b>7.77</b>	<b>8.36</b>	<b>0.59</b>	<b>7.5%</b>	<b>11.00</b>	<b>11.07</b>	<b>0.07</b>	<b>0.6%</b>	<b>-</b>	<b>8.19</b>	<b>-</b>	<b>-</b>	<b>8.13</b>	<b>8.66</b>				<b>0.53</b>	<b>6.5%</b>
<b>FTES College of Disc</b>																			
A&L	259.57	349.35	89.78	35%	57.80	46.93	-10.87	-19%	0.27	1.33	1.06	393%	317.64	397.61	318.50	79.11	25%	79.97	25%
BPA	339.53	438.67	99.14	29%	205.13	217.73	12.60	6%	2.13	4.40	2.27	107%	546.79	660.80	538.61	122.19	23%	114.01	21%
Educ	80.78	55.28	-25.50	-32%	3.00	2.00	-1.00	-33%	0.67	1.00	0.33	49%	84.45	58.28	120.75	-62.47	-52%	-26.17	-31%
NSci	508.60	617.92	109.32	21%	49.82	48.93	-0.89	-2%	1.40	2.67	1.27	91%	559.82	669.52	623.33	46.19	7%	109.70	20%
SBS	534.13	677.65	143.52	27%	32.80	34.80	2.00	6%	1.13	2.27	1.14	101%	568.06	714.72	595.78	118.94	20%	146.66	26%
UNV	0.00	0.00	0.00	-	0.00	0.00	0.00	-	0.00	0.00	0.00	-	0.00	0.00	0.33	-0.33	-1.00	0.00	-
<b>Total</b>	<b>1,722.61</b>	<b>2,138.87</b>	<b>416.26</b>	<b>24%</b>	<b>348.55</b>	<b>350.39</b>	<b>1.84</b>	<b>1%</b>	<b>5.60</b>	<b>11.67</b>	<b>6.07</b>	<b>108%</b>	<b>2,076.76</b>	<b>2,500.93</b>	<b>2,197.30</b>	<b>303.63</b>	<b>14%</b>	<b>424.17</b>	<b>20%</b>

Stateside Headcounts	Year-over-Year Comparisons		
	2017	2018	% Δ
SLIP	0	0	-
Credential	0	0	-
Doctoral	38	49	29%

Early Start Enrollments	Destination Students			Service Students			
	2017	2018	% Δ	2017	2018	% Δ	
ESE	543	155	-71%	ESE	50	10	-80%
ESM	1433	628	-56%	ESM	139	33	-76%
<b>Headcount</b>	<b>1318</b>	<b>782</b>	<b>-41%</b>	<b>Headcount</b>	<b>154</b>	<b>38</b>	<b>-75%</b>

Comparing 07/31/2017 to:  
07/30/2018

11 Days to Summer 2018 Census on: 8/10/2018

CEL Self-Support Registration Report

	Resident				Non-Resident Foreign				Non-Resident USA				CEL Self-Support Registration Report						
	2017	2018	N Δ	% Δ	2017	2018	N Δ	% Δ	2017	2018	N Δ	% Δ	2017	2018	Target	Total Target Δ	Target % Δ	N Δ	% Δ
<b>New Students</b>																			
FT Freshmen	0	0	0	-	0	0	0	-	0	0	0	-	0	0				0	-
LD Transfer	0	0	0	-	0	0	0	-	0	0	0	-	0	0				0	-
UD Transfer	0	0	0	-	0	0	0	-	0	0	0	-	0	0				0	-
PostBac	0	0	0	-	0	0	0	-	0	0	0	-	0	0				0	-
PostBac Cr	0	0	0	-	0	0	0	-	0	0	0	-	0	0				0	-
Masters	0	0	0	-	0	0	0	-	0	0	0	-	0	0				0	-
Doctoral	0	0	0	-	0	0	0	-	0	0	0	-	0	0				0	-
<b>Total</b>	<b>0</b>	<b>0</b>	<b>0</b>	<b>-</b>	<b>0</b>	<b>0</b>	<b>0</b>	<b>-</b>	<b>0</b>	<b>0</b>	<b>0</b>	<b>-</b>	<b>0</b>	<b>0</b>				<b>0</b>	<b>-</b>
<b>Continue/Return</b>																			
Freshmen	118	130	12	10%	37	19	-18	-49%	0	0	0	-	155	149				-6	-4%
Sophomores	212	310	98	46%	58	66	8	14%	0	1	1	-	270	377				107	40%
Juniors	618	690	72	12%	91	102	11	12%	1	0	-1	-100%	710	792				82	12%
Seniors	1,936	2,278	342	18%	234	227	-7	-3%	5	10	5	100%	2,175	2,515				340	16%
PostBac	3	0	-3	-100%	0	2	2	-	0	0	0	-	3	2				-1	-33%
PostBac Cr	22	6	-16	-73%	0	0	0	-	0	0	0	-	22	6				-16	-73%
Masters	191	271	80	42%	52	42	-10	-19%	4	3	-1	-25%	247	316				69	28%
Doctoral	32	0	-32	-100%	0	0	0	-	0	0	0	-	32	0				-32	-100%
Return fr Absence	0	0	0	-	0	0	0	-	0	0	0	-	0	0				0	-
Transitory	147	105	-42	-29%	17	9	-8	-47%	1	7	6	600%	165	121				-44	-27%
<b>Total</b>	<b>3,279</b>	<b>3,790</b>	<b>511</b>	<b>16%</b>	<b>489</b>	<b>467</b>	<b>-22</b>	<b>-4%</b>	<b>11</b>	<b>21</b>	<b>10</b>	<b>91%</b>	<b>3,779</b>	<b>4,278</b>				<b>499</b>	<b>13%</b>
<b>Total Headcount</b>	<b>3,279</b>	<b>3,790</b>	<b>511</b>	<b>16%</b>	<b>489</b>	<b>467</b>	<b>-22</b>	<b>-4%</b>	<b>11</b>	<b>21</b>	<b>10</b>	<b>91%</b>	<b>3,779</b>	<b>4,278</b>	<b>4,004</b>	<b>274</b>	<b>7%</b>	<b>499</b>	<b>13%</b>
<b>FTES All Students</b>																			
FT Freshmen	0.00	0.00	0.00	-	0.00	0.00	0.00	-	0.00	0.00	0	-	0.00	0.00				0.00	-
Freshmen	53.87	65.87	12.00	22%	20.60	13.53	-7.07	-34%	0.00	0.00	0	-	74.47	79.40				4.93	7%
Sophomores	101.94	169.07	67.13	66%	37.60	39.40	1.80	5%	0.00	1.33	1	-	139.54	209.80				70.26	50%
Juniors	328.40	406.67	78.27	24%	72.80	81.13	8.33	11%	0.40	0.00	0	-100%	401.60	487.80				86.20	21%
Seniors	1,050.06	1,301.14	251.08	24%	177.33	182.66	5.33	3%	2.93	6.67	4	128%	1,230.32	1,490.47				260.15	21%
PostBac	1.07	-1.87	-2.94	-275%	0.00	0.87	0.87	-	0.00	0.00	0	-	1.07	-1.00				-2.07	-193%
PostBac Cr	6.73	2.07	-4.66	-69%	0.00	0.00	0.00	-	0.00	0.00	0	-	6.73	2.07				-4.66	-69%
Masters	93.83	138.67	44.84	48%	29.08	26.00	-3.08	-11%	2.00	1.00	-1	-50%	124.91	165.67				40.76	33%
Doctoral	13.25	0.00	-13.25	-100%	0.00	0.00	0.00	-	0.00	0.00	0	-	13.25	0.00				-13.25	-100%
Return fr Absence	0.00	4.00	4.00	-	0.00	1.33	1.33	-	0.00	0.00	0	-	0.00	5.33				5.33	-
Transitory	70.73	52.80	-17.93	-25%	11.73	4.73	-7.00	-60%	0.27	2.93	3	985%	82.73	60.46				-22.27	-27%
<b>Total FTES</b>	<b>1,719.88</b>	<b>2,138.42</b>	<b>418.54</b>	<b>24%</b>	<b>349.14</b>	<b>349.65</b>	<b>0.51</b>	<b>0%</b>	<b>5.60</b>	<b>11.93</b>	<b>6</b>	<b>113%</b>	<b>2,074.62</b>	<b>2,500.00</b>				<b>425.38</b>	<b>21%</b>
<b>Mean Unit Load</b>																			
FT Freshmen	-	-	-	-	-	-	-	-	-	-	-	-	-	-				-	-
Freshmen	6.76	7.27	0.51	7.6%	8.36	9.72	1.36	16.2%	-	4.99	-	-	7.07	7.52				0.45	6.3%
Sophomores	7.25	8.18	0.93	12.9%	9.90	9.02	-0.89	-9.0%	-	19.95	-	-	7.84	8.36				0.52	6.6%
Juniors	7.95	8.89	0.93	11.7%	12.03	12.09	0.06	0.5%	6.00	7.95	1.95	32.5%	8.47	9.28				0.82	9.7%
Seniors	8.14	8.58	0.44	5.4%	11.34	12.07	0.74	6.5%	8.79	9.64	0.85	9.7%	8.48	8.90				0.42	4.9%
PostBac	6.27	4.68	-1.60	-25.4%	-	6.35	-	-	4.05	10.05	6.00	148.1%	6.12	5.70				-0.42	-6.9%
PostBac Cr	4.59	5.18	0.59	12.8%	-	-	-	-	-	-	-	-	4.59	5.18				0.59	12.8%
Masters	5.90	6.14	0.25	4.2%	6.71	7.43	0.72	10.7%	6.00	4.00	-2.00	-33.3%	6.07	6.29				0.22	3.7%
Doctoral	4.97	-	-	-	-	-	-	-	-	-	-	-	4.97	-				-	-
<b>Total</b>	<b>7.77</b>	<b>8.35</b>	<b>0.58</b>	<b>7.5%</b>	<b>11.00</b>	<b>11.06</b>	<b>0.07</b>	<b>0.6%</b>	<b>-</b>	<b>8.38</b>	<b>-</b>	<b>-</b>	<b>8.13</b>	<b>8.65</b>				<b>0.52</b>	<b>6.5%</b>
<b>FTES College of Disc</b>																			
A&L	259.83	349.48	89.65	35%	57.80	46.93	-10.87	-19%	0.27	1.60	1.33	493%	317.90	398.01	318.50	79.51	25%	80.11	25%
BPA	338.93	438.27	99.34	29%	205.00	216.73	11.73	6%	2.13	4.40	2.27	107%	546.06	659.40	538.61	120.79	22%	113.34	21%
Educ	80.78	55.28	-25.50	-32%	3.00	2.00	-1.00	-33%	0.67	1.00	0.33	49%	84.45	58.28	120.75	-62.47	-52%	-26.17	-31%
NSci	507.87	617.78	109.91	22%	50.55	48.93	-1.62	-3%	1.40	2.67	1.27	91%	559.82	669.38	623.33	46.05	7%	109.56	20%
SBS	532.47	677.58	145.11	27%	32.80	35.07	2.27	7%	1.13	2.27	1.14	101%	566.40	714.92	595.78	119.14	20%	148.52	26%
UNV	0.00	0.00	0.00	-	0.00	0.00	0.00	-	0.00	0.00	0.00	-	0.00	0.00	0.33	-0.33	-1.00	0.00	-
<b>Total</b>	<b>1,719.88</b>	<b>2,138.39</b>	<b>418.51</b>	<b>24%</b>	<b>349.15</b>	<b>349.66</b>	<b>0.51</b>	<b>0%</b>	<b>5.60</b>	<b>11.94</b>	<b>6.34</b>	<b>113%</b>	<b>2,074.63</b>	<b>2,499.99</b>	<b>2,197.30</b>	<b>302.69</b>	<b>14%</b>	<b>425.36</b>	<b>21%</b>

Stateside Headcounts	Year-over-Year Comparisons		
	2017	2018	% Δ
SLIP	0	0	-
Credential	0	0	-
Doctoral	38	49	29%

Early Start Enrollments	Destination Students			Service Students			
	2017	2018	% Δ	2017	2018	% Δ	
ESE	542	157	-71%	ESE	50	10	-80%
ESM	1403	650	-54%	ESM	139	33	-76%
<b>Headcount</b>	<b>1315</b>	<b>805</b>	<b>-39%</b>	<b>Headcount</b>	<b>154</b>	<b>38</b>	<b>-75%</b>

Comparing 07/27/2017 to:  
07/26/2018

15 Days to Summer 2018 Census on: 8/10/2018

CEL Self-Support Registration Report

	Resident				Non-Resident Foreign				Non-Resident USA				CEL Self-Support Registration Report						
	2017	2018	N Δ	% Δ	2017	2018	N Δ	% Δ	2017	2018	N Δ	% Δ	2017	2018	Target	Total Target Δ	Target % Δ	N Δ	% Δ
<b>New Students</b>																			
FT Freshmen	0	0	0	-	0	0	0	-	0	0	0	-	0	0				0	-
LD Transfer	0	0	0	-	0	0	0	-	0	0	0	-	0	0				0	-
UD Transfer	0	0	0	-	0	0	0	-	0	0	0	-	0	0				0	-
PostBac	0	0	0	-	0	0	0	-	0	0	0	-	0	0				0	-
PostBac Cr	0	0	0	-	0	0	0	-	0	0	0	-	0	0				0	-
Masters	0	0	0	-	0	0	0	-	0	0	0	-	0	0				0	-
Doctoral	0	0	0	-	0	0	0	-	0	0	0	-	0	0				0	-
<b>Total</b>	<b>0</b>	<b>0</b>	<b>0</b>	<b>-</b>	<b>0</b>	<b>0</b>	<b>0</b>	<b>-</b>	<b>0</b>	<b>0</b>	<b>0</b>	<b>-</b>	<b>0</b>	<b>0</b>				<b>0</b>	<b>-</b>
<b>Continue/Return</b>																			
Freshmen	119	132	13	11%	37	19	-18	-49%	0	0	0	-	156	151				-5	-3%
Sophomores	213	311	98	46%	58	67	9	16%	0	1	1	-	271	379				108	40%
Juniors	618	692	74	12%	91	102	11	12%	1	0	-1	-100%	710	794				84	12%
Seniors	1,936	2,274	338	17%	234	228	-6	-3%	5	10	5	100%	2,175	2,512				337	15%
PostBac	3	0	-3	-100%	0	2	2	-	0	0	0	-	3	2				-1	-33%
PostBac Cr	22	7	-15	-68%	0	0	0	-	0	0	0	-	22	7				-15	-68%
Masters	191	271	80	42%	51	42	-9	-18%	4	3	-1	-25%	246	316				70	28%
Doctoral	32	0	-32	-100%	0	0	0	-	0	0	0	-	32	0				-32	-100%
Return fr Absence	0	0	0	-	0	0	0	-	0	0	0	-	0	0				0	-
Transitory	145	104	-41	-28%	17	9	-8	-47%	1	7	6	600%	163	120				-43	-26%
<b>Total</b>	<b>3,279</b>	<b>3,791</b>	<b>512</b>	<b>16%</b>	<b>488</b>	<b>469</b>	<b>-19</b>	<b>-4%</b>	<b>11</b>	<b>21</b>	<b>10</b>	<b>91%</b>	<b>3,778</b>	<b>4,281</b>				<b>503</b>	<b>13%</b>
<b>Total Headcount</b>	<b>3,279</b>	<b>3,791</b>	<b>512</b>	<b>16%</b>	<b>488</b>	<b>469</b>	<b>-19</b>	<b>-4%</b>	<b>11</b>	<b>21</b>	<b>10</b>	<b>91%</b>	<b>3,778</b>	<b>4,281</b>	<b>4,004</b>	<b>277</b>	<b>7%</b>	<b>503</b>	<b>13%</b>
<b>FTES All Students</b>																			
FT Freshmen	0.00	0.00	0.00	-	0.00	0.00	0.00	-	0.00	0.00	0	-	0.00	0.00				0.00	-
Freshmen	54.40	66.54	12.14	22%	20.46	13.53	-6.93	-34%	0.00	0.00	0	-	74.86	80.07				5.21	7%
Sophomores	102.60	170.54	67.94	66%	37.34	39.40	2.06	6%	0.00	1.33	1	-	139.94	211.27				71.33	51%
Juniors	328.00	407.47	79.47	24%	73.07	80.33	7.26	10%	0.40	0.00	0	-100%	401.47	487.80				86.33	22%
Seniors	1,049.93	1,299.87	249.94	24%	177.46	182.80	5.34	3%	2.93	6.67	4	128%	1,230.32	1,489.34				259.02	21%
PostBac	1.07	-1.87	-2.94	-275%	0.00	0.87	0.87	-	0.00	0.00	0	-	1.07	-1.00				-2.07	-193%
PostBac Cr	6.73	2.33	-4.40	-65%	0.00	0.00	0.00	-	0.00	0.00	0	-	6.73	2.33				-4.40	-65%
Masters	93.83	138.67	44.84	48%	28.42	26.00	-2.42	-9%	2.00	1.00	-1	-50%	124.25	165.67				41.42	33%
Doctoral	13.25	0.00	-13.25	-100%	0.00	0.00	0.00	-	0.00	0.00	0	-	13.25	0.00				-13.25	-100%
Return fr Absence	0.00	4.00	4.00	-	0.00	1.33	1.33	-	0.00	0.00	0	-	0.00	5.33				5.33	-
Transitory	70.93	52.80	-18.13	-26%	11.47	4.73	-6.74	-59%	0.27	2.93	3	985%	82.67	60.46				-22.21	-27%
<b>Total FTES</b>	<b>1,720.74</b>	<b>2,140.35</b>	<b>419.61</b>	<b>24%</b>	<b>348.22</b>	<b>348.99</b>	<b>0.77</b>	<b>0%</b>	<b>5.60</b>	<b>11.93</b>	<b>6</b>	<b>113%</b>	<b>2,074.56</b>	<b>2,501.27</b>				<b>426.71</b>	<b>21%</b>
<b>Mean Unit Load</b>																			
FT Freshmen	-	-	-	-	-	-	-	-	-	-	-	-	-	-				-	-
Freshmen	6.80	7.25	0.45	6.6%	8.23	9.72	1.49	18.2%	-	4.99	-	-	7.08	7.50				0.42	5.9%
Sophomores	7.26	8.23	0.97	13.3%	9.84	8.88	-0.96	-9.7%	-	19.95	-	-	7.83	8.37				0.54	6.9%
Juniors	7.96	8.89	0.93	11.7%	12.07	11.97	-0.10	-0.9%	6.00	7.95	1.95	32.5%	8.47	9.27				0.79	9.4%
Seniors	8.13	8.58	0.45	5.5%	11.34	12.03	0.69	6.0%	8.79	9.64	0.85	9.7%	8.48	8.90				0.42	5.0%
PostBac	6.43	4.80	-1.63	-25.3%	-	6.35	-	-	4.05	10.05	6.00	148.1%	6.27	5.88				-0.39	-6.2%
PostBac Cr	4.59	4.99	0.40	8.8%	-	-	-	-	-	-	-	-	4.59	4.99				0.40	8.8%
Masters	5.90	6.14	0.25	4.2%	6.69	7.43	0.74	11.1%	6.00	4.00	-2.00	-33.3%	6.06	6.29				0.23	3.8%
Doctoral	4.97	-	-	-	-	-	-	-	-	-	-	-	4.97	-				-	-
<b>Total</b>	<b>7.77</b>	<b>8.36</b>	<b>0.59</b>	<b>7.5%</b>	<b>11.00</b>	<b>11.00</b>	<b>0.00</b>	<b>0.0%</b>	<b>-</b>	<b>8.38</b>	<b>-</b>	<b>-</b>	<b>8.13</b>	<b>8.65</b>				<b>0.52</b>	<b>6.4%</b>
<b>FTES College of Disc</b>																			
A&L	259.97	350.82	90.85	35%	58.07	46.47	-11.60	-20%	0.27	1.60	1.33	493%	318.31	398.89	318.50	80.39	25%	80.58	25%
BPA	340.27	438.00	97.73	29%	204.07	216.27	12.20	6%	2.13	4.40	2.27	107%	546.47	658.67	538.61	120.06	22%	112.20	21%
Educ	80.78	54.75	-26.03	-32%	3.00	2.00	-1.00	-33%	0.67	1.00	0.33	49%	84.45	57.75	120.75	-63.00	-52%	-26.70	-32%
NSci	508.07	618.38	110.31	22%	50.55	48.93	-1.62	-3%	1.40	2.67	1.27	91%	560.02	669.98	623.33	46.65	7%	109.96	20%
SBS	531.67	678.38	146.71	28%	32.53	35.33	2.80	9%	1.13	2.27	1.14	101%	565.33	715.98	595.78	120.20	20%	150.65	27%
UNV	0.00	0.00	0.00	-	0.00	0.00	0.00	-	0.00	0.00	0.00	-	0.00	0.00	0.33	-0.33	-1.00	0.00	-
<b>Total</b>	<b>1,720.76</b>	<b>2,140.33</b>	<b>419.57</b>	<b>24%</b>	<b>348.22</b>	<b>349.00</b>	<b>0.78</b>	<b>0%</b>	<b>5.60</b>	<b>11.94</b>	<b>6.34</b>	<b>113%</b>	<b>2,074.58</b>	<b>2,501.27</b>	<b>2,197.30</b>	<b>303.97</b>	<b>14%</b>	<b>426.69</b>	<b>21%</b>

Year-over-Year Comparisons			
Stateside Headcounts	2017	2018	% Δ
SLIP	0	0	-
Credential	0	0	-
Doctoral	38	49	29%

Early Start Enrollments	Destination Students			Service Students			
	2017	2018	% Δ	2017	2018	% Δ	
ESE	540	155	-71%	ESE	50	10	-80%
ESM	1388	640	-54%	ESM	139	33	-76%
<b>Headcount</b>	<b>1293</b>	<b>793</b>	<b>-39%</b>	<b>Headcount</b>	<b>154</b>	<b>38</b>	<b>-75%</b>

Comparing 07/26/2017 to:  
07/25/2018

16 Days to Summer 2018 Census on: 8/10/2018

CEL Self-Support Registration Report

	Resident				Non-Resident Foreign				Non-Resident USA				CEL Self-Support Registration Report						
	2017	2018	N Δ	% Δ	2017	2018	N Δ	% Δ	2017	2018	N Δ	% Δ	2017	2018	Target	Total Target Δ	Target % Δ	N Δ	% Δ
<b>New Students</b>																			
FT Freshmen	0	0	0	-	0	0	0	-	0	0	0	-	0	0				0	-
LD Transfer	0	0	0	-	0	0	0	-	0	0	0	-	0	0				0	-
UD Transfer	0	0	0	-	0	0	0	-	0	0	0	-	0	0				0	-
PostBac	0	0	0	-	0	0	0	-	0	0	0	-	0	0				0	-
PostBac Cr	0	0	0	-	0	0	0	-	0	0	0	-	0	0				0	-
Masters	0	0	0	-	0	0	0	-	0	0	0	-	0	0				0	-
Doctoral	0	0	0	-	0	0	0	-	0	0	0	-	0	0				0	-
<b>Total</b>	<b>0</b>	<b>0</b>	<b>0</b>	<b>-</b>	<b>0</b>	<b>0</b>	<b>0</b>	<b>-</b>	<b>0</b>	<b>0</b>	<b>0</b>	<b>-</b>	<b>0</b>	<b>0</b>				<b>0</b>	<b>-</b>
<b>Continue/Return</b>																			
Freshmen	119	134	15	13%	37	19	-18	-49%	0	0	0	-	156	153				-3	-2%
Sophomores	214	311	97	45%	57	67	10	18%	0	1	1	-	271	379				108	40%
Juniors	618	694	76	12%	92	102	10	11%	1	0	-1	-100%	711	796				85	12%
Seniors	1,937	2,275	338	17%	234	228	-6	-3%	5	10	5	100%	2,176	2,513				337	15%
PostBac	3	0	-3	-100%	0	2	2	-	0	0	0	-	3	2				-1	-33%
PostBac Cr	22	7	-15	-68%	0	0	0	-	0	0	0	-	22	7				-15	-68%
Masters	191	271	80	42%	51	42	-9	-18%	4	3	-1	-25%	246	316				70	28%
Doctoral	32	0	-32	-100%	0	0	0	-	0	0	0	-	32	0				-32	-100%
Return fr Absence	0	0	0	-	0	0	0	-	0	0	0	-	0	0				0	-
Transitory	145	103	-42	-29%	17	9	-8	-47%	1	7	6	600%	163	119				-44	-27%
<b>Total</b>	<b>3,281</b>	<b>3,795</b>	<b>514</b>	<b>16%</b>	<b>488</b>	<b>469</b>	<b>-19</b>	<b>-4%</b>	<b>11</b>	<b>21</b>	<b>10</b>	<b>91%</b>	<b>3,780</b>	<b>4,285</b>				<b>505</b>	<b>13%</b>
<b>Total Headcount</b>	<b>3,281</b>	<b>3,795</b>	<b>514</b>	<b>16%</b>	<b>488</b>	<b>469</b>	<b>-19</b>	<b>-4%</b>	<b>11</b>	<b>21</b>	<b>10</b>	<b>91%</b>	<b>3,780</b>	<b>4,285</b>	<b>4,004</b>	<b>281</b>	<b>7%</b>	<b>505</b>	<b>13%</b>
<b>FTES All Students</b>																			
FT Freshmen	0.00	0.00	0.00	-	0.00	0.00	0.00	-	0.00	0.00	0	-	0.00	0.00				0.00	-
Freshmen	54.26	67.20	12.94	24%	20.20	13.53	-6.67	-33%	0.00	0.00	0	-	74.46	80.73				6.27	8%
Sophomores	103.14	170.67	67.53	65%	36.94	39.66	2.72	7%	0.00	1.33	1	-	140.08	211.66				71.58	51%
Juniors	328.00	408.40	80.40	25%	73.60	80.33	6.73	9%	0.40	0.00	0	-100%	402.00	488.73				86.73	22%
Seniors	1,050.13	1,299.80	249.67	24%	177.33	182.53	5.20	3%	2.93	6.67	4	128%	1,230.39	1,489.00				258.61	21%
PostBac	1.07	-1.87	-2.94	-275%	0.00	0.87	0.87	-	0.00	0.00	0	-	1.07	-1.00				-2.07	-193%
PostBac Cr	6.73	2.33	-4.40	-65%	0.00	0.00	0.00	-	0.00	0.00	0	-	6.73	2.33				-4.40	-65%
Masters	93.83	138.67	44.84	48%	28.42	26.00	-2.42	-9%	2.00	1.00	-1	-50%	124.25	165.67				41.42	33%
Doctoral	13.25	0.00	-13.25	-100%	0.00	0.00	0.00	-	0.00	0.00	0	-	13.25	0.00				-13.25	-100%
Return fr Absence	0.00	4.00	4.00	-	0.00	1.33	1.33	-	0.00	0.00	0	-	0.00	5.33				5.33	-
Transitory	70.93	52.53	-18.40	-26%	11.47	4.73	-6.74	-59%	0.27	2.93	3	985%	82.67	60.19				-22.48	-27%
<b>Total FTES</b>	<b>1,721.34</b>	<b>2,141.73</b>	<b>420.39</b>	<b>24%</b>	<b>347.96</b>	<b>348.98</b>	<b>1.02</b>	<b>0%</b>	<b>5.60</b>	<b>11.93</b>	<b>6</b>	<b>113%</b>	<b>2,074.90</b>	<b>2,502.64</b>				<b>427.74</b>	<b>21%</b>
<b>Mean Unit Load</b>																			
FT Freshmen	-	-	-	-	-	-	-	-	-	-	-	-	-	-				-	-
Freshmen	6.79	7.24	0.46	6.7%	8.14	9.72	1.58	19.4%	-	4.99	-	-	7.05	7.49				0.44	6.2%
Sophomores	7.27	8.23	0.97	13.3%	9.90	8.94	-0.96	-9.7%	-	19.95	-	-	7.84	8.39				0.55	7.0%
Juniors	7.96	8.88	0.92	11.6%	12.03	11.97	-0.06	-0.5%	6.00	7.95	1.95	32.5%	8.47	9.26				0.79	9.3%
Seniors	8.13	8.58	0.45	5.5%	11.34	12.01	0.68	6.0%	8.79	9.64	0.85	9.7%	8.48	8.89				0.42	4.9%
PostBac	6.43	4.80	-1.63	-25.3%	-	6.35	-	-	4.05	10.05	6.00	148.1%	6.27	5.88				-0.39	-6.2%
PostBac Cr	4.59	4.99	0.40	8.8%	-	-	-	-	-	-	-	-	4.59	4.99				0.40	8.8%
Masters	5.90	6.14	0.25	4.2%	6.69	7.43	0.74	11.1%	6.00	4.00	-2.00	-33.3%	6.06	6.29				0.23	3.8%
Doctoral	4.97	-	-	-	-	-	-	-	-	-	-	-	4.97	-				-	-
<b>Total</b>	<b>7.77</b>	<b>8.36</b>	<b>0.58</b>	<b>7.5%</b>	<b>10.52</b>	<b>11.00</b>	<b>0.47</b>	<b>4.5%</b>	<b>-</b>	<b>8.38</b>	<b>-</b>	<b>-</b>	<b>8.12</b>	<b>8.64</b>				<b>0.52</b>	<b>6.4%</b>
<b>FTES College of Disc</b>																			
A&L	259.97	351.08	91.11	35%	57.80	46.20	-11.60	-20%	0.27	1.60	1.33	493%	318.04	398.88	318.50	80.38	25%	80.84	25%
BPA	339.33	438.00	98.67	29%	205.00	216.53	11.53	6%	2.13	4.40	2.27	107%	546.46	658.93	538.61	120.32	22%	112.47	21%
Educ	80.78	54.75	-26.03	-32%	3.00	2.00	-1.00	-33%	0.67	1.00	0.33	49%	84.45	57.75	120.75	-63.00	-52%	-26.70	-32%
NSci	508.53	619.52	110.99	22%	50.42	48.93	-1.49	-3%	1.40	2.67	1.27	91%	560.35	671.12	623.33	47.79	8%	110.77	20%
SBS	532.73	678.38	145.65	27%	31.73	35.33	3.60	11%	1.13	2.27	1.14	101%	565.59	715.98	595.78	120.20	20%	150.39	27%
UNV	0.00	0.00	0.00	-	0.00	0.00	0.00	-	0.00	0.00	0.00	-	0.00	0.00	0.33	-0.33	-1.00	0.00	-
<b>Total</b>	<b>1,721.34</b>	<b>2,141.73</b>	<b>420.39</b>	<b>24%</b>	<b>347.95</b>	<b>348.99</b>	<b>1.04</b>	<b>0%</b>	<b>5.60</b>	<b>11.94</b>	<b>6.34</b>	<b>113%</b>	<b>2,074.89</b>	<b>2,502.66</b>	<b>2,197.30</b>	<b>305.36</b>	<b>14%</b>	<b>427.77</b>	<b>21%</b>

Year-over-Year Comparisons			
Stateside Headcounts	2017	2018	% Δ
SLIP	0	0	-
Credential	0	0	-
Doctoral	38	49	29%

Early Start Enrollments	Destination Students			Service Students			
	2017	2018	% Δ	2017	2018	% Δ	
ESE	546	156	-71%	ESE	50	10	-80%
ESM	1383	619	-55%	ESM	140	33	-76%
<b>Headcount</b>	<b>1284</b>	<b>773</b>	<b>-40%</b>	<b>Headcount</b>	<b>155</b>	<b>38</b>	<b>-75%</b>

Comparing 07/25/2017 to:  
07/24/2018

17 Days to Summer 2018 Census on: 8/10/2018

CEL Self-Support Registration Report

	Resident				Non-Resident Foreign				Non-Resident USA				Total						
	2017	2018	N Δ	% Δ	2017	2018	N Δ	% Δ	2017	2018	N Δ	% Δ	2017	2018	Target	Target Δ	Target % Δ	N Δ	% Δ
<b>New Students</b>																			
FT Freshmen	0	0	0	-	0	0	0	-	0	0	0	-	0	0				0	-
LD Transfer	0	0	0	-	0	0	0	-	0	0	0	-	0	0				0	-
UD Transfer	0	0	0	-	0	0	0	-	0	0	0	-	0	0				0	-
PostBac	0	0	0	-	0	0	0	-	0	0	0	-	0	0				0	-
PostBac Cr	0	0	0	-	0	0	0	-	0	0	0	-	0	0				0	-
Masters	0	0	0	-	0	0	0	-	0	0	0	-	0	0				0	-
Doctoral	0	0	0	-	0	0	0	-	0	0	0	-	0	0				0	-
<b>Total</b>	<b>0</b>	<b>0</b>	<b>0</b>	<b>-</b>	<b>0</b>	<b>0</b>	<b>0</b>	<b>-</b>	<b>0</b>	<b>0</b>	<b>0</b>	<b>-</b>	<b>0</b>	<b>0</b>				<b>0</b>	<b>-</b>
<b>Continue/Return</b>																			
Freshmen	119	134	15	13%	37	19	-18	-49%	0	0	0	-	156	153				-3	-2%
Sophomores	214	313	99	46%	57	67	10	18%	0	1	1	-	271	381				110	41%
Juniors	620	695	75	12%	92	102	10	11%	1	0	-1	-100%	713	797				84	12%
Seniors	1,939	2,274	335	17%	234	227	-7	-3%	5	10	5	100%	2,178	2,511				333	15%
PostBac	3	0	-3	-100%	0	2	2	-	0	0	0	-	3	2				-1	-33%
PostBac Cr	22	7	-15	-68%	0	0	0	-	0	0	0	-	22	7				-15	-68%
Masters	190	272	82	43%	51	42	-9	-18%	4	3	-1	-25%	245	317				72	29%
Doctoral	33	0	-33	-100%	0	0	0	-	0	0	0	-	33	0				-33	-100%
Return fr Absence	0	0	0	-	0	0	0	-	0	0	0	-	0	0				0	-
Transitory	142	103	-39	-27%	17	9	-8	-47%	1	7	6	600%	160	119				-41	-26%
<b>Total</b>	<b>3,282</b>	<b>3,798</b>	<b>516</b>	<b>16%</b>	<b>488</b>	<b>468</b>	<b>-20</b>	<b>-4%</b>	<b>11</b>	<b>21</b>	<b>10</b>	<b>91%</b>	<b>3,781</b>	<b>4,287</b>				<b>506</b>	<b>13%</b>
<b>Total Headcount</b>	<b>3,282</b>	<b>3,798</b>	<b>516</b>	<b>16%</b>	<b>488</b>	<b>468</b>	<b>-20</b>	<b>-4%</b>	<b>11</b>	<b>21</b>	<b>10</b>	<b>91%</b>	<b>3,781</b>	<b>4,287</b>	<b>4,004</b>	<b>283</b>	<b>7%</b>	<b>506</b>	<b>13%</b>
<b>FTES All Students</b>																			
FT Freshmen	0.00	0.00	0.00	-	0.00	0.00	0.00	-	0.00	0.00	0	-	0.00	0.00				0.00	-
Freshmen	54.53	67.20	12.67	23%	20.20	13.53	-6.67	-33%	0.00	0.00	0	-	74.73	80.73				6.00	8%
Sophomores	102.94	171.00	68.06	66%	36.54	39.66	3.12	9%	0.00	1.33	1	-	139.48	211.99				72.51	52%
Juniors	329.60	408.67	79.07	24%	73.60	80.33	6.73	9%	0.40	0.00	0	-100%	403.60	489.00				85.40	21%
Seniors	1,052.13	1,299.47	247.34	24%	177.33	182.26	4.93	3%	2.93	6.67	4	128%	1,232.39	1,488.40				256.01	21%
PostBac	1.07	-1.87	-2.94	-275%	0.00	0.87	0.87	-	0.00	0.00	0	-	1.07	-1.00				-2.07	-193%
PostBac Cr	6.73	2.33	-4.40	-65%	0.00	0.00	0.00	-	0.00	0.00	0	-	6.73	2.33				-4.40	-65%
Masters	93.17	139.00	45.83	49%	28.42	26.00	-2.42	-9%	2.00	1.00	-1	-50%	123.59	166.00				42.41	34%
Doctoral	13.92	0.00	-13.92	-100%	0.00	0.00	0.00	-	0.00	0.00	0	-	13.92	0.00				-13.92	-100%
Return fr Absence	0.00	4.00	4.00	-	0.00	1.33	1.33	-	0.00	0.00	0	-	0.00	5.33				5.33	-
Transitory	70.40	52.87	-17.53	-25%	11.73	4.73	-7.00	-60%	0.27	2.93	3	985%	82.40	60.53				-21.87	-27%
<b>Total FTES</b>	<b>1,724.49</b>	<b>2,142.67</b>	<b>418.18</b>	<b>24%</b>	<b>347.82</b>	<b>348.71</b>	<b>0.89</b>	<b>0%</b>	<b>5.60</b>	<b>11.93</b>	<b>6</b>	<b>113%</b>	<b>2,077.91</b>	<b>2,503.31</b>				<b>425.40</b>	<b>20%</b>
<b>Mean Unit Load</b>																			
FT Freshmen	-	-	-	-	-	-	-	-	-	-	-	-	-	-				-	-
Freshmen	6.85	7.27	0.41	6.0%	8.14	9.72	1.58	19.4%	-	4.99	-	-	7.11	7.51				0.40	5.7%
Sophomores	7.25	8.20	0.95	13.0%	9.80	8.94	-0.86	-8.8%	-	19.95	-	-	7.81	8.36				0.55	7.1%
Juniors	7.98	8.87	0.90	11.2%	12.07	11.97	-0.10	-0.8%	6.00	7.95	1.95	32.5%	8.49	9.25				0.76	9.0%
Seniors	8.14	8.58	0.44	5.4%	11.34	12.05	0.71	6.3%	8.79	9.64	0.85	9.7%	8.48	8.90				0.42	4.9%
PostBac	6.43	4.80	-1.63	-25.3%	-	6.35	-	-	4.05	10.05	6.00	148.1%	6.27	5.88				-0.39	-6.2%
PostBac Cr	4.59	4.99	0.40	8.8%	-	-	-	-	-	-	-	-	4.59	4.99				0.40	8.8%
Masters	5.88	6.13	0.25	4.2%	6.69	7.43	0.74	11.1%	6.00	4.00	-2.00	-33.3%	6.05	6.28				0.23	3.8%
Doctoral	5.06	-	-	-	-	-	-	-	-	-	-	-	5.06	-				-	-
<b>Total</b>	<b>7.78</b>	<b>8.35</b>	<b>0.57</b>	<b>7.3%</b>	<b>10.52</b>	<b>11.01</b>	<b>0.49</b>	<b>4.7%</b>	<b>-</b>	<b>8.38</b>	<b>-</b>	<b>-</b>	<b>8.13</b>	<b>8.64</b>				<b>0.51</b>	<b>6.3%</b>
<b>FTES College of Disc</b>																			
A&L	259.97	350.15	90.18	35%	57.53	45.93	-11.60	-20%	0.27	1.60	1.33	493%	317.77	397.68	318.50	79.18	25%	79.91	25%
BPA	339.60	438.27	98.67	29%	205.00	216.27	11.27	5%	2.13	4.40	2.27	107%	546.73	658.94	538.61	120.33	22%	112.21	21%
Educ	80.78	55.08	-25.70	-32%	3.00	2.00	-1.00	-33%	0.67	1.00	0.33	49%	84.45	58.08	120.75	-62.67	-52%	-26.37	-31%
NSci	509.13	621.05	111.92	22%	50.55	48.93	-1.62	-3%	1.40	2.67	1.27	91%	561.08	672.65	623.33	49.32	8%	111.57	20%
SBS	535.00	678.12	143.12	27%	31.73	35.60	3.87	12%	1.13	2.27	1.14	101%	567.86	715.99	595.78	120.21	20%	148.13	26%
UNV	0.00	0.00	0.00	-	0.00	0.00	0.00	-	0.00	0.00	0.00	-	0.00	0.00	0.33	-0.33	-1.00	0.00	-
<b>Total</b>	<b>1,724.48</b>	<b>2,142.67</b>	<b>418.19</b>	<b>24%</b>	<b>347.81</b>	<b>348.73</b>	<b>0.92</b>	<b>0%</b>	<b>5.60</b>	<b>11.94</b>	<b>6.34</b>	<b>113%</b>	<b>2,077.89</b>	<b>2,503.34</b>	<b>2,197.30</b>	<b>306.04</b>	<b>14%</b>	<b>425.45</b>	<b>20%</b>

Stateside Headcounts	Year-over-Year Comparisons		
	2017	2018	% Δ
SLIP	0	0	-
Credential	0	0	-
Doctoral	39	49	26%

Early Start Enrollments	Destination Students			Service Students			
	2017	2018	% Δ	2017	2018	% Δ	
ESE	542	150	-72%	ESE	50	9	-82%
ESM	1369	632	-54%	ESM	140	33	-76%
<b>Headcount</b>	<b>1274</b>	<b>778</b>	<b>-39%</b>	<b>Headcount</b>	<b>155</b>	<b>37</b>	<b>-76%</b>

Comparing 07/24/2017 to:  
07/23/2018

18 Days to Summer 2018 Census on: 8/10/2018

CEL Self-Support Registration Report

	Resident				Non-Resident Foreign				Non-Resident USA				CEL Self-Support Registration Report						
	2017	2018	N Δ	% Δ	2017	2018	N Δ	% Δ	2017	2018	N Δ	% Δ	2017	2018	Target	Total Target Δ	Target % Δ	N Δ	% Δ
<b>New Students</b>																			
FT Freshmen	0	0	0	-	0	0	0	-	0	0	0	-	0	0				0	-
LD Transfer	0	0	0	-	0	0	0	-	0	0	0	-	0	0				0	-
UD Transfer	0	0	0	-	0	0	0	-	0	0	0	-	0	0				0	-
PostBac	0	0	0	-	0	0	0	-	0	0	0	-	0	0				0	-
PostBac Cr	0	0	0	-	0	0	0	-	0	0	0	-	0	0				0	-
Masters	0	0	0	-	0	0	0	-	0	0	0	-	0	0				0	-
Doctoral	0	0	0	-	0	0	0	-	0	0	0	-	0	0				0	-
<b>Total</b>	<b>0</b>	<b>0</b>	<b>0</b>	<b>-</b>	<b>0</b>	<b>0</b>	<b>0</b>	<b>-</b>	<b>0</b>	<b>0</b>	<b>0</b>	<b>-</b>	<b>0</b>	<b>0</b>				<b>0</b>	<b>-</b>
<b>Continue/Return</b>																			
Freshmen	119	134	15	13%	37	19	-18	-49%	0	0	0	-	156	153				-3	-2%
Sophomores	214	314	100	47%	57	67	10	18%	0	1	1	-	271	382				111	41%
Juniors	619	697	78	13%	92	102	10	11%	1	0	-1	-100%	712	799				87	12%
Seniors	1,938	2,272	334	17%	234	227	-7	-3%	5	10	5	100%	2,177	2,509				332	15%
PostBac	3	0	-3	-100%	0	2	2	-	0	0	0	-	3	2				-1	-33%
PostBac Cr	22	7	-15	-68%	0	0	0	-	0	0	0	-	22	7				-15	-68%
Masters	190	272	82	43%	51	42	-9	-18%	4	3	-1	-25%	245	317				72	29%
Doctoral	33	0	-33	-100%	0	0	0	-	0	0	0	-	33	0				-33	-100%
Return fr Absence	0	0	0	-	0	0	0	-	0	0	0	-	0	0				0	-
Transitory	141	101	-40	-28%	17	9	-8	-47%	1	7	6	600%	159	117				-42	-26%
<b>Total</b>	<b>3,279</b>	<b>3,797</b>	<b>518</b>	<b>16%</b>	<b>488</b>	<b>468</b>	<b>-20</b>	<b>-4%</b>	<b>11</b>	<b>21</b>	<b>10</b>	<b>91%</b>	<b>3,778</b>	<b>4,286</b>				<b>508</b>	<b>13%</b>
<b>Total Headcount</b>	<b>3,279</b>	<b>3,797</b>	<b>518</b>	<b>16%</b>	<b>488</b>	<b>468</b>	<b>-20</b>	<b>-4%</b>	<b>11</b>	<b>21</b>	<b>10</b>	<b>91%</b>	<b>3,778</b>	<b>4,286</b>	<b>4,004</b>	<b>282</b>	<b>7%</b>	<b>508</b>	<b>13%</b>
<b>FTES All Students</b>																			
FT Freshmen	0.00	0.00	0.00	-	0.00	0.00	0.00	-	0.00	0.00	0	-	0.00	0.00				0.00	-
Freshmen	55.07	67.20	12.13	22%	20.20	13.53	-6.67	-33%	0.00	0.00	0	-	75.27	80.73				5.46	7%
Sophomores	102.94	171.20	68.26	66%	37.34	39.66	2.32	6%	0.00	1.33	1	-	140.28	212.19				71.91	51%
Juniors	330.93	409.20	78.27	24%	73.60	80.33	6.73	9%	0.40	0.00	0	-100%	404.93	489.53				84.60	21%
Seniors	1,051.66	1,298.80	247.14	23%	177.33	181.46	4.13	2%	2.93	6.67	4	128%	1,231.92	1,486.93				255.01	21%
PostBac	1.07	-1.87	-2.94	-275%	0.00	0.87	0.87	-	0.00	0.00	0	-	1.07	-1.00				-2.07	-193%
PostBac Cr	6.73	2.33	-4.40	-65%	0.00	0.00	0.00	-	0.00	0.00	0	-	6.73	2.33				-4.40	-65%
Masters	93.17	139.00	45.83	49%	28.42	26.00	-2.42	-9%	2.00	1.00	-1	-50%	123.59	166.00				42.41	34%
Doctoral	13.92	0.00	-13.92	-100%	0.00	0.00	0.00	-	0.00	0.00	0	-	13.92	0.00				-13.92	-100%
Return fr Absence	0.00	4.00	4.00	-	0.00	1.33	1.33	-	0.00	0.00	0	-	0.00	5.33				5.33	-
Transitory	70.40	52.27	-18.13	-26%	11.73	4.73	-7.00	-60%	0.27	2.93	3	985%	82.40	59.93				-22.47	-27%
<b>Total FTES</b>	<b>1,725.89</b>	<b>2,142.13</b>	<b>416.24</b>	<b>24%</b>	<b>348.62</b>	<b>347.91</b>	<b>-0.71</b>	<b>0%</b>	<b>5.60</b>	<b>11.93</b>	<b>6</b>	<b>113%</b>	<b>2,080.11</b>	<b>2,501.97</b>				<b>421.86</b>	<b>20%</b>
<b>Mean Unit Load</b>																			
FT Freshmen	-	-	-	-	-	-	-	-	-	-	-	-	-	-				-	-
Freshmen	6.92	7.30	0.38	5.5%	8.14	9.72	1.58	19.4%	-	4.99	-	-	7.16	7.54				0.38	5.3%
Sophomores	7.25	8.18	0.93	12.8%	10.00	8.94	-1.06	-10.6%	-	19.95	-	-	7.85	8.34				0.49	6.3%
Juniors	8.02	8.86	0.84	10.4%	12.07	11.97	-0.10	-0.8%	6.00	7.95	1.95	32.5%	8.53	9.24				0.71	8.3%
Seniors	8.14	8.58	0.44	5.4%	11.34	12.00	0.66	5.8%	8.79	9.64	0.85	9.7%	8.48	8.90				0.41	4.9%
PostBac	6.43	4.80	-1.63	-25.3%	-	6.35	-	-	4.05	10.05	6.00	148.1%	6.27	5.88				-0.39	-6.2%
PostBac Cr	4.59	4.99	0.40	8.8%	-	-	-	-	-	-	-	-	4.59	4.99				0.40	8.8%
Masters	5.88	6.13	0.25	4.2%	6.69	7.43	0.74	11.1%	6.00	4.00	-2.00	-33.3%	6.05	6.28				0.23	3.8%
Doctoral	5.06	-	-	-	-	-	-	-	-	-	-	-	5.06	-				-	-
<b>Total</b>	<b>7.80</b>	<b>8.35</b>	<b>0.56</b>	<b>7.1%</b>	<b>10.54</b>	<b>10.98</b>	<b>0.44</b>	<b>4.2%</b>	<b>-</b>	<b>8.38</b>	<b>-</b>	<b>-</b>	<b>8.15</b>	<b>8.64</b>				<b>0.49</b>	<b>6.0%</b>
<b>FTES College of Disc</b>																			
A&L	260.23	349.62	89.39	34%	57.80	45.93	-11.87	-21%	0.27	1.60	1.33	493%	318.30	397.15	318.50	78.65	25%	78.85	25%
BPA	338.93	438.53	99.60	29%	205.53	215.73	10.20	5%	2.13	4.40	2.27	107%	546.59	658.66	538.61	120.05	22%	112.07	21%
Educ	80.78	55.08	-25.70	-32%	3.00	2.00	-1.00	-33%	0.67	1.00	0.33	49%	84.45	58.08	120.75	-62.67	-52%	-26.37	-31%
NSci	509.33	621.05	111.72	22%	50.55	48.93	-1.62	-3%	1.40	2.67	1.27	91%	561.28	672.65	623.33	49.32	8%	111.37	20%
SBS	536.60	677.85	141.25	26%	31.73	35.33	3.60	11%	1.13	2.27	1.14	101%	569.46	715.45	595.78	119.67	20%	145.99	26%
UNV	0.00	0.00	0.00	-	0.00	0.00	0.00	-	0.00	0.00	0.00	-	0.00	0.00	0.33	-0.33	-1.00	0.00	-
<b>Total</b>	<b>1,725.87</b>	<b>2,142.13</b>	<b>416.26</b>	<b>24%</b>	<b>348.61</b>	<b>347.92</b>	<b>-0.69</b>	<b>0%</b>	<b>5.60</b>	<b>11.94</b>	<b>6.34</b>	<b>113%</b>	<b>2,080.08</b>	<b>2,501.99</b>	<b>2,197.30</b>	<b>304.69</b>	<b>14%</b>	<b>421.91</b>	<b>20%</b>

Stateside Headcounts	Year-over-Year Comparisons		
	2017	2018	% Δ
SLIP	0	0	-
Credential	0	0	-
Doctoral	39	49	26%

Early Start Enrollments	Destination Students			Service Students			
	2017	2018	% Δ	2017	2018	% Δ	
ESE	519	140	-73%	ESE	50	8	-84%
ESM	1345	628	-53%	ESM	141	34	-76%
<b>Headcount</b>	<b>1246</b>	<b>767</b>	<b>-38%</b>	<b>Headcount</b>	<b>156</b>	<b>37</b>	<b>-76%</b>

Units < 6.1	Resident	NR Foreign	NR USA	Total
Undergrad	1065	68	6	1139
PostB	4	2	0	6
PostB Cr	5	0	0	5
Masters	162	14	3	179
Doctoral	0	0	0	0
<b>Total</b>	<b>1236</b>	<b>84</b>	<b>9</b>	<b>1329</b>

Units > 6.0	Resident	NR Foreign	NR USA	Total
Undergrad	2448	355	11	2814
PostB	1	1	1	3
PostB Cr	2	0	0	2
Masters	110	28	0	138
Doctoral	0	0	0	0
<b>Total</b>	<b>2561</b>	<b>384</b>	<b>12</b>	<b>2957</b>

07/23/2018

18 Days to Summer 2018 Census on: 8/10/2018

**Resident Headcount & FTE**

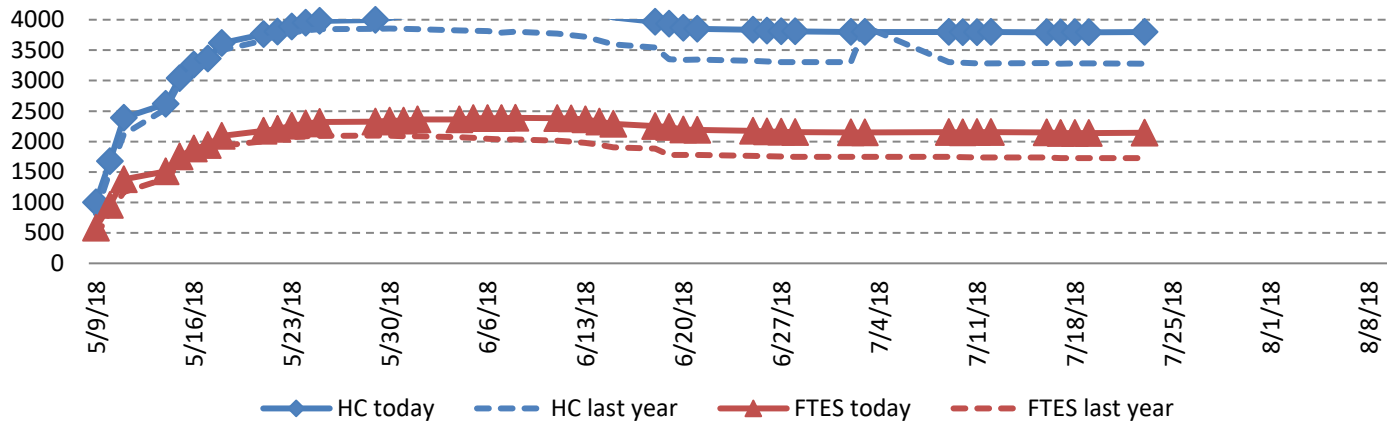

**Resident Mean Unit Load**

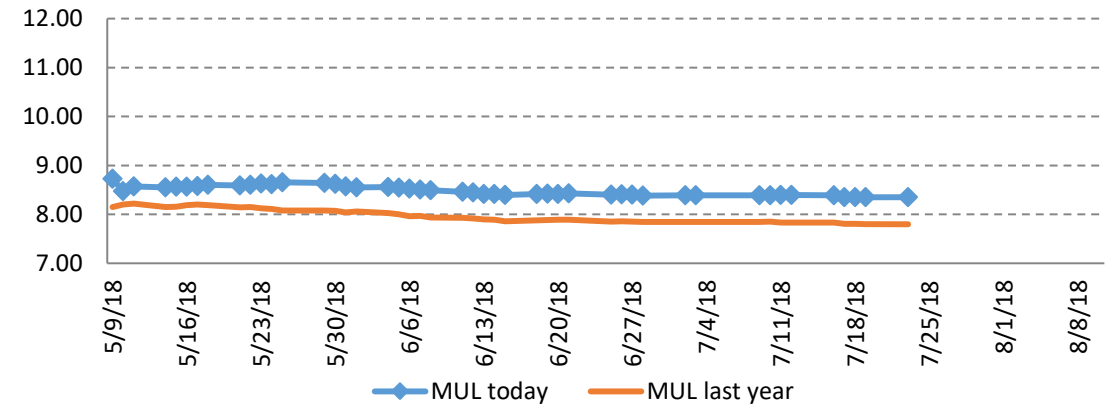

**Non-Res Foreign Headcount & FTE**

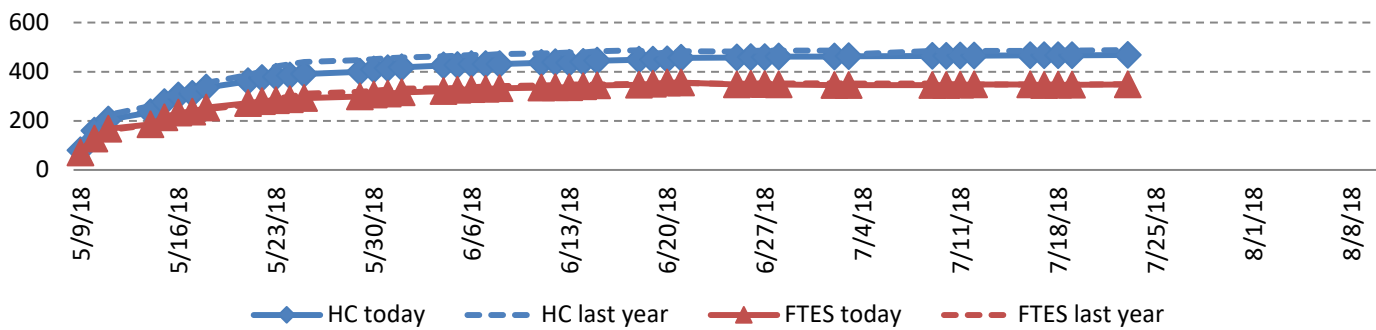

**Non-Res Foreign Mean Unit Load**

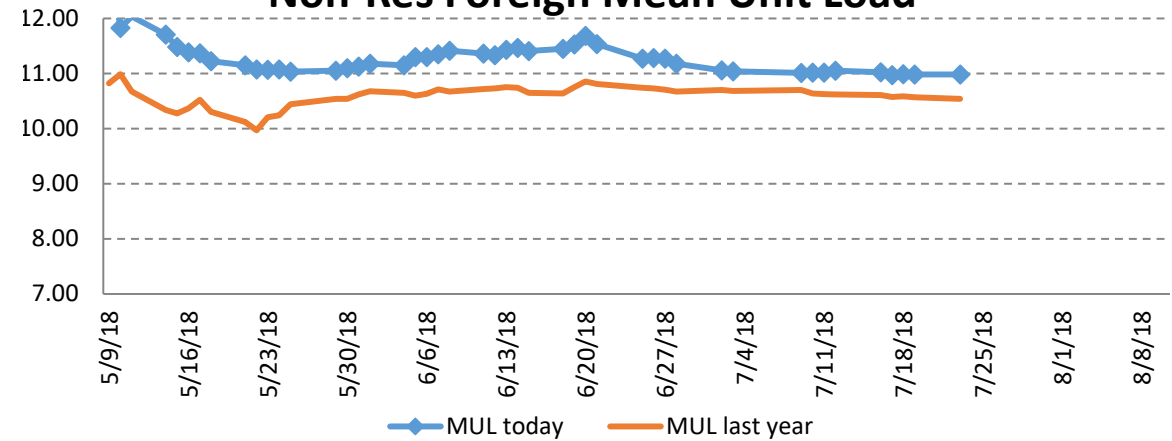



Comparing 07/20/2017 to:  
07/19/2018

22 Days to Summer 2018 Census on: 8/10/2018

CEL Self-Support Registration Report

	Resident				Non-Resident Foreign				Non-Resident USA				CEL Self-Support Registration Report						
	2017	2018	N Δ	% Δ	2017	2018	N Δ	% Δ	2017	2018	N Δ	% Δ	2017	2018	Target	Total Target Δ	Target % Δ	N Δ	% Δ
<b>New Students</b>																			
FT Freshmen	0	0	0	-	0	0	0	-	0	0	0	-	0	0				0	-
LD Transfer	0	0	0	-	0	0	0	-	0	0	0	-	0	0				0	-
UD Transfer	0	0	0	-	0	0	0	-	0	0	0	-	0	0				0	-
PostBac	0	0	0	-	0	0	0	-	0	0	0	-	0	0				0	-
PostBac Cr	0	0	0	-	0	0	0	-	0	0	0	-	0	0				0	-
Masters	0	0	0	-	0	0	0	-	0	0	0	-	0	0				0	-
Doctoral	0	0	0	-	0	0	0	-	0	0	0	-	0	0				0	-
<b>Total</b>	<b>0</b>	<b>0</b>	<b>0</b>	<b>-</b>	<b>0</b>	<b>0</b>	<b>0</b>	<b>-</b>	<b>0</b>	<b>0</b>	<b>0</b>	<b>-</b>	<b>0</b>	<b>0</b>				<b>0</b>	<b>-</b>
<b>Continue/Return</b>																			
Freshmen	119	134	15	13%	37	19	-18	-49%	0	0	0	-	156	153				-3	-2%
Sophomores	215	313	98	46%	57	67	10	18%	0	1	1	-	272	381				109	40%
Juniors	620	696	76	12%	91	101	10	11%	1	0	-1	-100%	712	797				85	12%
Seniors	1,942	2,272	330	17%	234	227	-7	-3%	5	10	5	100%	2,181	2,509				328	15%
PostBac	3	0	-3	-100%	0	2	2	-	0	0	0	-	3	2				-1	-33%
PostBac Cr	22	7	-15	-68%	0	0	0	-	0	0	0	-	22	7				-15	-68%
Masters	190	271	81	43%	50	41	-9	-18%	4	3	-1	-25%	244	315				71	29%
Doctoral	33	0	-33	-100%	0	0	0	-	0	0	0	-	33	0				-33	-100%
Return fr Absence	0	0	0	-	0	0	0	-	0	0	0	-	0	0				0	-
Transitory	141	101	-40	-28%	17	9	-8	-47%	1	7	6	600%	159	117				-42	-26%
<b>Total</b>	<b>3,285</b>	<b>3,794</b>	<b>509</b>	<b>15%</b>	<b>486</b>	<b>466</b>	<b>-20</b>	<b>-4%</b>	<b>11</b>	<b>21</b>	<b>10</b>	<b>91%</b>	<b>3,782</b>	<b>4,281</b>				<b>499</b>	<b>13%</b>
<b>Total Headcount</b>	<b>3,285</b>	<b>3,794</b>	<b>509</b>	<b>15%</b>	<b>486</b>	<b>466</b>	<b>-20</b>	<b>-4%</b>	<b>11</b>	<b>21</b>	<b>10</b>	<b>91%</b>	<b>3,782</b>	<b>4,281</b>	<b>4,004</b>	<b>277</b>	<b>7%</b>	<b>499</b>	<b>13%</b>
<b>FTES All Students</b>																			
FT Freshmen	0.00	0.00	0.00	-	0.00	0.00	0.00	-	0.00	0.00	0	-	0.00	0.00				0.00	-
Freshmen	54.80	67.20	12.40	23%	20.20	13.53	-6.67	-33%	0.00	0.00	0	-	75.00	80.73				5.73	8%
Sophomores	103.47	171.87	68.40	66%	37.34	39.93	2.59	7%	0.00	1.33	1	-	140.81	213.13				72.32	51%
Juniors	331.40	408.40	77.00	23%	73.06	78.73	5.67	8%	0.40	0.00	0	-100%	404.86	487.13				82.27	20%
Seniors	1,054.60	1,297.00	242.40	23%	177.60	181.73	4.13	2%	2.93	6.67	4	128%	1,235.13	1,485.40				250.27	20%
PostBac	1.07	-1.87	-2.94	-275%	0.00	0.87	0.87	-	0.00	0.00	0	-	1.07	-1.00				-2.07	-193%
PostBac Cr	6.73	2.33	-4.40	-65%	0.00	0.00	0.00	-	0.00	0.00	0	-	6.73	2.33				-4.40	-65%
Masters	92.83	138.58	45.75	49%	28.08	25.33	-2.75	-10%	2.00	1.00	-1	-50%	122.91	164.91				42.00	34%
Doctoral	13.92	0.00	-13.92	-100%	0.00	0.00	0.00	-	0.00	0.00	0	-	13.92	0.00				-13.92	-100%
Return fr Absence	0.00	4.00	4.00	-	0.00	1.33	1.33	-	0.00	0.00	0	-	0.00	5.33				5.33	-
Transitory	70.40	52.00	-18.40	-26%	11.73	4.73	-7.00	-60%	0.27	2.93	3	985%	82.40	59.66				-22.74	-28%
<b>Total FTES</b>	<b>1,729.22</b>	<b>2,139.51</b>	<b>410.29</b>	<b>24%</b>	<b>348.01</b>	<b>346.18</b>	<b>-1.83</b>	<b>-1%</b>	<b>5.60</b>	<b>11.93</b>	<b>6</b>	<b>113%</b>	<b>2,082.83</b>	<b>2,497.62</b>				<b>414.79</b>	<b>20%</b>
<b>Mean Unit Load</b>																			
FT Freshmen	-	-	-	-	-	-	-	-	-	-	-	-	-	-				-	-
Freshmen	6.89	7.30	0.41	5.9%	8.14	9.72	1.58	19.4%	-	4.99	-	-	7.14	7.54				0.40	5.6%
Sophomores	7.25	8.24	0.98	13.6%	10.00	9.00	-1.00	-10.0%	-	19.95	-	-	7.85	8.40				0.55	7.0%
Juniors	8.02	8.85	0.83	10.3%	12.11	11.85	-0.26	-2.2%	6.00	7.95	1.95	32.5%	8.53	9.22				0.68	8.0%
Seniors	8.14	8.57	0.43	5.2%	11.35	12.01	0.66	5.8%	8.79	9.64	0.85	9.7%	8.49	8.89				0.40	4.7%
PostBac	6.43	4.80	-1.63	-25.3%	-	6.35	-	-	4.05	10.05	6.00	148.1%	6.27	5.88				-0.39	-6.2%
PostBac Cr	4.59	4.99	0.40	8.8%	-	-	-	-	-	-	-	-	4.59	4.99				0.40	8.8%
Masters	5.86	6.14	0.27	4.7%	6.74	7.41	0.67	10.0%	6.00	4.00	-2.00	-33.3%	6.05	6.28				0.24	3.9%
Doctoral	5.06	-	-	-	-	-	-	-	-	-	-	-	5.06	-				-	-
<b>Total</b>	<b>7.80</b>	<b>8.35</b>	<b>0.55</b>	<b>7.1%</b>	<b>10.57</b>	<b>10.98</b>	<b>0.41</b>	<b>3.9%</b>	<b>-</b>	<b>8.38</b>	<b>-</b>	<b>-</b>	<b>8.15</b>	<b>8.64</b>				<b>0.48</b>	<b>5.9%</b>
<b>FTES College of Disc</b>																			
A&L	261.03	347.28	86.25	33%	57.53	45.87	-11.66	-20%	0.27	1.60	1.33	493%	318.83	394.75	318.50	76.25	24%	75.92	24%
BPA	338.87	438.53	99.66	29%	204.93	214.33	9.40	5%	2.13	4.40	2.27	107%	545.93	657.26	538.61	118.65	22%	111.33	20%
Educ	80.78	55.08	-25.70	-32%	3.00	2.00	-1.00	-33%	0.67	1.00	0.33	49%	84.45	58.08	120.75	-62.67	-52%	-26.37	-31%
NSci	511.67	621.18	109.51	21%	50.55	48.93	-1.62	-3%	1.40	2.67	1.27	91%	563.62	672.78	623.33	49.45	8%	109.16	19%
SBS	536.87	677.43	140.56	26%	32.00	35.07	3.07	10%	1.13	2.27	1.14	101%	570.00	714.77	595.78	118.99	20%	144.77	25%
UNV	0.00	0.00	0.00	-	0.00	0.00	0.00	-	0.00	0.00	0.00	-	0.00	0.00	0.33	-0.33	-1.00	0.00	-
<b>Total</b>	<b>1,729.22</b>	<b>2,139.50</b>	<b>410.28</b>	<b>24%</b>	<b>348.01</b>	<b>346.20</b>	<b>-1.81</b>	<b>-1%</b>	<b>5.60</b>	<b>11.94</b>	<b>6.34</b>	<b>113%</b>	<b>2,082.83</b>	<b>2,497.64</b>	<b>2,197.30</b>	<b>300.34</b>	<b>14%</b>	<b>414.81</b>	<b>20%</b>

Stateside Headcounts	Year-over-Year Comparisons		
	2017	2018	% Δ
SLIP	0	0	-
Credential	0	0	-
Doctoral	39	49	26%

Early Start Enrollments	Destination Students			Service Students			
	2017	2018	% Δ	2017	2018	% Δ	
ESE	509	140	-72%	ESE	49	8	-84%
ESM	1311	620	-53%	ESM	141	34	-76%
<b>Headcount</b>	<b>1210</b>	<b>759</b>	<b>-37%</b>	<b>Headcount</b>	<b>155</b>	<b>37</b>	<b>-76%</b>

Comparing 07/19/2017 to:  
07/18/2018

23 Days to Summer 2018 Census on: 8/10/2018

CEL Self-Support Registration Report

	Resident				Non-Resident Foreign				Non-Resident USA				CEL Self-Support Registration Report						
	2017	2018	N Δ	% Δ	2017	2018	N Δ	% Δ	2017	2018	N Δ	% Δ	2017	2018	Target	Total Target Δ	Target % Δ	N Δ	% Δ
<b>New Students</b>																			
FT Freshmen	0	0	0	-	0	0	0	-	0	0	0	-	0	0				0	-
LD Transfer	0	0	0	-	0	0	0	-	0	0	0	-	0	0				0	-
UD Transfer	0	0	0	-	0	0	0	-	0	0	0	-	0	0				0	-
PostBac	0	0	0	-	0	0	0	-	0	0	0	-	0	0				0	-
PostBac Cr	0	0	0	-	0	0	0	-	0	0	0	-	0	0				0	-
Masters	0	0	0	-	0	0	0	-	0	0	0	-	0	0				0	-
Doctoral	0	0	0	-	0	0	0	-	0	0	0	-	0	0				0	-
<b>Total</b>	<b>0</b>	<b>0</b>	<b>0</b>	<b>-</b>	<b>0</b>	<b>0</b>	<b>0</b>	<b>-</b>	<b>0</b>	<b>0</b>	<b>0</b>	<b>-</b>	<b>0</b>	<b>0</b>				<b>0</b>	<b>-</b>
<b>Continue/Return</b>																			
Freshmen	118	134	16	14%	37	19	-18	-49%	0	0	0	-	155	153				-2	-1%
Sophomores	215	313	98	46%	57	67	10	18%	0	1	1	-	272	381				109	40%
Juniors	619	697	78	13%	91	101	10	11%	1	0	-1	-100%	711	798				87	12%
Seniors	1,942	2,270	328	17%	234	227	-7	-3%	5	10	5	100%	2,181	2,507				326	15%
PostBac	3	0	-3	-100%	0	2	2	-	0	0	0	-	3	2				-1	-33%
PostBac Cr	22	7	-15	-68%	0	0	0	-	0	0	0	-	22	7				-15	-68%
Masters	190	271	81	43%	49	41	-8	-16%	4	3	-1	-25%	243	315				72	30%
Doctoral	33	0	-33	-100%	0	0	0	-	0	0	0	-	33	0				-33	-100%
Return fr Absence	0	0	0	-	0	0	0	-	0	0	0	-	0	0				0	-
Transitory	141	101	-40	-28%	17	9	-8	-47%	1	7	6	600%	159	117				-42	-26%
<b>Total</b>	<b>3,283</b>	<b>3,793</b>	<b>510</b>	<b>16%</b>	<b>485</b>	<b>466</b>	<b>-19</b>	<b>-4%</b>	<b>11</b>	<b>21</b>	<b>10</b>	<b>91%</b>	<b>3,779</b>	<b>4,280</b>				<b>501</b>	<b>13%</b>
<b>Total Headcount</b>	<b>3,283</b>	<b>3,793</b>	<b>510</b>	<b>16%</b>	<b>485</b>	<b>466</b>	<b>-19</b>	<b>-4%</b>	<b>11</b>	<b>21</b>	<b>10</b>	<b>91%</b>	<b>3,779</b>	<b>4,280</b>	<b>4,004</b>	<b>276</b>	<b>7%</b>	<b>501</b>	<b>13%</b>
<b>FTES All Students</b>																			
FT Freshmen	0.00	0.00	0.00	-	0.00	0.00	0.00	-	0.00	0.00	0	-	0.00	0.00				0.00	-
Freshmen	54.67	67.20	12.53	23%	20.20	13.53	-6.67	-33%	0.00	0.00	0	-	74.87	80.73				5.86	8%
Sophomores	103.20	172.20	69.00	67%	37.34	39.93	2.59	7%	0.00	1.33	1	-	140.54	213.46				72.92	52%
Juniors	332.26	408.94	76.68	23%	73.06	79.00	5.94	8%	0.40	0.00	0	-100%	405.72	487.94				82.22	20%
Seniors	1,054.53	1,295.47	240.94	23%	177.33	181.73	4.40	2%	2.93	6.67	4	128%	1,234.79	1,483.87				249.08	20%
PostBac	1.07	-1.87	-2.94	-275%	0.00	0.87	0.87	-	0.00	0.00	0	-	1.07	-1.00				-2.07	-193%
PostBac Cr	6.73	2.33	-4.40	-65%	0.00	0.00	0.00	-	0.00	0.00	0	-	6.73	2.33				-4.40	-65%
Masters	92.83	138.92	46.09	50%	27.75	25.33	-2.42	-9%	2.00	1.00	-1	-50%	122.58	165.25				42.67	35%
Doctoral	13.92	0.00	-13.92	-100%	0.00	0.00	0.00	-	0.00	0.00	0	-	13.92	0.00				-13.92	-100%
Return fr Absence	0.00	4.00	4.00	-	0.00	1.33	1.33	-	0.00	0.00	0	-	0.00	5.33				5.33	-
Transitory	70.40	52.00	-18.40	-26%	12.27	4.73	-7.54	-61%	0.27	2.93	3	985%	82.94	59.66				-23.28	-28%
<b>Total FTES</b>	<b>1,729.61</b>	<b>2,139.19</b>	<b>409.58</b>	<b>24%</b>	<b>347.95</b>	<b>346.45</b>	<b>-1.50</b>	<b>0%</b>	<b>5.60</b>	<b>11.93</b>	<b>6</b>	<b>113%</b>	<b>2,083.16</b>	<b>2,497.57</b>				<b>414.41</b>	<b>20%</b>
<b>Mean Unit Load</b>																			
FT Freshmen	-	-	-	-	-	-	-	-	-	-	-	-	-	-				-	-
Freshmen	6.92	7.30	0.38	5.5%	8.32	9.72	1.40	16.9%	-	4.99	-	-	7.20	7.54				0.34	4.7%
Sophomores	7.24	8.25	1.02	14.1%	10.00	9.00	-1.00	-10.0%	-	19.95	-	-	7.84	8.42				0.58	7.4%
Juniors	8.05	8.85	0.79	9.9%	12.11	11.89	-0.22	-1.8%	6.00	7.95	1.95	32.5%	8.56	9.22				0.66	7.7%
Seniors	8.14	8.57	0.42	5.2%	11.34	12.01	0.68	6.0%	8.79	9.64	0.85	9.7%	8.49	8.89				0.40	4.7%
PostBac	6.43	4.80	-1.63	-25.3%	-	6.35	-	-	4.05	10.05	6.00	148.1%	6.27	5.88				-0.39	-6.2%
PostBac Cr	4.59	4.99	0.40	8.8%	-	-	-	-	-	-	-	-	4.59	4.99				0.40	8.8%
Masters	5.86	6.15	0.29	4.9%	6.80	7.41	0.62	9.1%	6.00	4.00	-2.00	-33.3%	6.05	6.30				0.24	4.0%
Doctoral	5.06	-	-	-	-	-	-	-	-	-	-	-	5.06	-				-	-
<b>Total</b>	<b>7.81</b>	<b>8.35</b>	<b>0.54</b>	<b>7.0%</b>	<b>10.59</b>	<b>10.99</b>	<b>0.40</b>	<b>3.8%</b>	<b>-</b>	<b>8.38</b>	<b>-</b>	<b>-</b>	<b>8.16</b>	<b>8.64</b>				<b>0.48</b>	<b>5.8%</b>
<b>FTES College of Disc</b>																			
A&L	261.03	346.75	85.72	33%	58.07	45.87	-12.20	-21%	0.27	1.60	1.33	493%	319.37	394.22	318.50	75.72	24%	74.85	23%
BPA	338.47	438.87	100.40	30%	204.33	214.60	10.27	5%	2.13	4.40	2.27	107%	544.93	657.87	538.61	119.26	22%	112.94	21%
Educ	80.78	55.08	-25.70	-32%	3.00	2.00	-1.00	-33%	0.67	1.00	0.33	49%	84.45	58.08	120.75	-62.67	-52%	-26.37	-31%
NSci	512.47	621.05	108.58	21%	50.55	48.93	-1.62	-3%	1.40	2.67	1.27	91%	564.42	672.65	623.33	49.32	8%	108.23	19%
SBS	536.87	677.43	140.56	26%	32.00	35.07	3.07	10%	1.13	2.27	1.14	101%	570.00	714.77	595.78	118.99	20%	144.77	25%
UNV	0.00	0.00	0.00	-	0.00	0.00	0.00	-	0.00	0.00	0.00	-	0.00	0.00	0.33	-0.33	-1.00	0.00	-
<b>Total</b>	<b>1,729.62</b>	<b>2,139.18</b>	<b>409.56</b>	<b>24%</b>	<b>347.95</b>	<b>346.47</b>	<b>-1.48</b>	<b>0%</b>	<b>5.60</b>	<b>11.94</b>	<b>6.34</b>	<b>113%</b>	<b>2,083.17</b>	<b>2,497.59</b>	<b>2,197.30</b>	<b>300.29</b>	<b>14%</b>	<b>414.42</b>	<b>20%</b>

Stateside Headcounts	Year-over-Year Comparisons		
	2017	2018	% Δ
SLIP	0	0	-
Credential	0	0	-
Doctoral	39	49	26%

Early Start Enrollments	Destination Students			Service Students			
	2017	2018	% Δ	2017	2018	% Δ	
ESE	500	143	-71%	ESE	50	8	-84%
ESM	1105	629	-43%	ESM	140	35	-75%
<b>Headcount</b>	<b>1195</b>	<b>771</b>	<b>-35%</b>	<b>Headcount</b>	<b>154</b>	<b>38</b>	<b>-75%</b>

Comparing 07/18/2017 to:  
07/17/2018

24 Days to Summer 2018 Census on: 8/10/2018

CEL Self-Support Registration Report

	Resident				Non-Resident Foreign				Non-Resident USA				CEL Self-Support Registration Report						
	2017	2018	N Δ	% Δ	2017	2018	N Δ	% Δ	2017	2018	N Δ	% Δ	2017	2018	Target	Total Target Δ	Target % Δ	N Δ	% Δ
<b>New Students</b>																			
FT Freshmen	0	0	0	-	0	0	0	-	0	0	0	-	0	0				0	-
LD Transfer	0	0	0	-	0	0	0	-	0	0	0	-	0	0				0	-
UD Transfer	0	0	0	-	0	0	0	-	0	0	0	-	0	0				0	-
PostBac	0	0	0	-	0	0	0	-	0	0	0	-	0	0				0	-
PostBac Cr	0	0	0	-	0	0	0	-	0	0	0	-	0	0				0	-
Masters	0	0	0	-	0	0	0	-	0	0	0	-	0	0				0	-
Doctoral	0	0	0	-	0	0	0	-	0	0	0	-	0	0				0	-
<b>Total</b>	<b>0</b>	<b>0</b>	<b>0</b>	<b>-</b>	<b>0</b>	<b>0</b>	<b>0</b>	<b>-</b>	<b>0</b>	<b>0</b>	<b>0</b>	<b>-</b>	<b>0</b>	<b>0</b>				<b>0</b>	<b>-</b>
<b>Continue/Return</b>																			
Freshmen	118	134	16	14%	37	19	-18	-49%	0	0	0	-	155	153				-2	-1%
Sophomores	214	314	100	47%	57	67	10	18%	0	1	1	-	271	382				111	41%
Juniors	619	696	77	12%	91	101	10	11%	1	0	-1	-100%	711	797				86	12%
Seniors	1,939	2,265	326	17%	234	227	-7	-3%	5	10	5	100%	2,178	2,502				324	15%
PostBac	3	0	-3	-100%	0	2	2	-	0	0	0	-	3	2				-1	-33%
PostBac Cr	22	7	-15	-68%	0	0	0	-	0	0	0	-	22	7				-15	-68%
Masters	191	270	79	41%	49	41	-8	-16%	4	3	-1	-25%	244	314				70	29%
Doctoral	33	0	-33	-100%	0	0	0	-	0	0	0	-	33	0				-33	-100%
Return fr Absence	0	0	0	-	0	0	0	-	0	0	0	-	0	0				0	-
Transitory	141	101	-40	-28%	17	9	-8	-47%	1	7	6	600%	159	117				-42	-26%
<b>Total</b>	<b>3,280</b>	<b>3,787</b>	<b>507</b>	<b>15%</b>	<b>485</b>	<b>466</b>	<b>-19</b>	<b>-4%</b>	<b>11</b>	<b>21</b>	<b>10</b>	<b>91%</b>	<b>3,776</b>	<b>4,274</b>				<b>498</b>	<b>13%</b>
<b>Total Headcount</b>	<b>3,280</b>	<b>3,787</b>	<b>507</b>	<b>15%</b>	<b>485</b>	<b>466</b>	<b>-19</b>	<b>-4%</b>	<b>11</b>	<b>21</b>	<b>10</b>	<b>91%</b>	<b>3,776</b>	<b>4,274</b>	<b>4,004</b>	<b>270</b>	<b>7%</b>	<b>498</b>	<b>13%</b>
<b>FTES All Students</b>																			
FT Freshmen	0.00	0.00	0.00	-	0.00	0.00	0.00	-	0.00	0.00	0	-	0.00	0.00				0.00	-
Freshmen	54.14	67.20	13.06	24%	20.20	13.53	-6.67	-33%	0.00	0.00	0	-	74.34	80.73				6.39	9%
Sophomores	103.13	172.34	69.21	67%	37.34	39.66	2.32	6%	0.00	1.33	1	-	140.47	213.33				72.86	52%
Juniors	333.66	408.87	75.21	23%	72.80	78.73	5.93	8%	0.40	0.00	0	-100%	406.86	487.60				80.74	20%
Seniors	1,053.26	1,292.94	239.68	23%	177.06	181.73	4.67	3%	2.93	6.67	4	128%	1,233.25	1,481.34				248.09	20%
PostBac	1.07	-1.87	-2.94	-275%	0.00	0.87	0.87	-	0.00	0.00	0	-	1.07	-1.00				-2.07	-193%
PostBac Cr	6.73	2.33	-4.40	-65%	0.00	0.00	0.00	-	0.00	0.00	0	-	6.73	2.33				-4.40	-65%
Masters	93.17	138.58	45.41	49%	27.75	25.33	-2.42	-9%	2.00	1.00	-1	-50%	122.92	164.91				41.99	34%
Doctoral	13.92	0.00	-13.92	-100%	0.00	0.00	0.00	-	0.00	0.00	0	-	13.92	0.00				-13.92	-100%
Return fr Absence	0.00	4.00	4.00	-	0.00	1.33	1.33	-	0.00	0.00	0	-	0.00	5.33				5.33	-
Transitory	69.87	52.00	-17.87	-26%	12.27	4.73	-7.54	-61%	0.27	2.93	3	985%	82.41	59.66				-22.75	-28%
<b>Total FTES</b>	<b>1,728.95</b>	<b>2,136.39</b>	<b>407.44</b>	<b>24%</b>	<b>347.42</b>	<b>345.91</b>	<b>-1.51</b>	<b>0%</b>	<b>5.60</b>	<b>11.93</b>	<b>6</b>	<b>113%</b>	<b>2,081.97</b>	<b>2,494.23</b>				<b>412.26</b>	<b>20%</b>
<b>Mean Unit Load</b>																			
FT Freshmen	-	-	-	-	-	-	-	-	-	-	-	-	-	-				-	-
Freshmen	6.85	7.30	0.45	6.5%	8.32	9.72	1.40	16.9%	-	4.99	-	-	7.15	7.54				0.40	5.5%
Sophomores	7.25	8.23	0.99	13.6%	10.00	8.94	-1.06	-10.6%	0	19.95	-	-	7.85	8.39				0.54	6.9%
Juniors	8.09	8.86	0.77	9.6%	12.07	11.85	-0.22	-1.8%	6.00	7.95	1.95	32.5%	8.58	9.22				0.64	7.5%
Seniors	8.15	8.57	0.42	5.2%	11.32	12.01	0.69	6.1%	8.79	9.64	0.85	9.7%	8.49	8.89				0.40	4.7%
PostBac	6.43	4.80	-1.63	-25.3%	-	6.35	-	-	4.05	10.05	6.00	148.1%	6.27	5.88				-0.39	-6.2%
PostBac Cr	4.59	4.99	0.40	8.8%	-	-	-	-	-	-	-	-	4.59	4.99				0.40	8.8%
Masters	5.85	6.16	0.31	5.2%	6.80	7.41	0.62	9.1%	6.00	4.00	-2.00	-33.3%	6.05	6.30				0.26	4.3%
Doctoral	5.06	-	-	-	-	-	-	-	-	-	-	-	5.06	-				-	-
<b>Total</b>	<b>7.81</b>	<b>8.35</b>	<b>0.54</b>	<b>7.0%</b>	<b>10.57</b>	<b>10.97</b>	<b>0.40</b>	<b>3.8%</b>	<b>-</b>	<b>8.38</b>	<b>-</b>	<b>-</b>	<b>8.16</b>	<b>8.64</b>				<b>0.48</b>	<b>5.8%</b>
<b>FTES College of Disc</b>																			
A&L	260.50	346.75	86.25	33%	57.80	45.33	-12.47	-22%	0.27	1.60	1.33	493%	318.57	393.68	318.50	75.18	24%	75.11	24%
BPA	337.80	438.00	100.20	30%	204.33	214.33	10.00	5%	2.13	4.40	2.27	107%	544.26	656.73	538.61	118.12	22%	112.47	21%
Educ	81.12	55.08	-26.04	-32%	3.00	2.00	-1.00	-33%	0.67	1.00	0.33	49%	84.79	58.08	120.75	-62.67	-52%	-26.71	-32%
NSci	515.33	619.92	104.59	20%	50.55	48.93	-1.62	-3%	1.40	2.67	1.27	91%	567.28	671.52	623.33	48.19	8%	104.24	18%
SBS	534.20	676.63	142.43	27%	31.73	35.33	3.60	11%	1.13	2.27	1.14	101%	567.06	714.23	595.78	118.45	20%	147.17	26%
UNV	0.00	0.00	0.00	-	0.00	0.00	0.00	-	0.00	0.00	0.00	-	0.00	0.00	0.33	-0.33	-1.00	0.00	-
<b>Total</b>	<b>1,728.95</b>	<b>2,136.38</b>	<b>407.43</b>	<b>24%</b>	<b>347.41</b>	<b>345.92</b>	<b>-1.49</b>	<b>0%</b>	<b>5.60</b>	<b>11.94</b>	<b>6.34</b>	<b>113%</b>	<b>2,081.96</b>	<b>2,494.24</b>	<b>2,197.30</b>	<b>296.94</b>	<b>14%</b>	<b>412.28</b>	<b>20%</b>

Year-over-Year Comparisons			
Stateside Headcounts	2017	2018	% Δ
SLIP	0	0	-
Credential	0	0	-
Doctoral	39	49	26%

Early Start Enrollments	Destination Students			Service Students			
	2017	2018	% Δ	2017	2018	% Δ	
ESE	493	143	-71%	ESE	50	8	-84%
ESM	1107	672	-39%	ESM	139	35	-75%
<b>Headcount</b>	<b>1196</b>	<b>814</b>	<b>-32%</b>	<b>Headcount</b>	<b>153</b>	<b>38</b>	<b>-75%</b>

Comparing 07/17/2017 to:  
07/16/2018

25 Days to Summer 2018 Census on: 8/10/2018

CEL Self-Support Registration Report

	Resident				Non-Resident Foreign				Non-Resident USA				Total						
	2017	2018	N Δ	% Δ	2017	2018	N Δ	% Δ	2017	2018	N Δ	% Δ	2017	2018	Target	Target Δ	Target % Δ	N Δ	% Δ
<b>New Students</b>																			
FT Freshmen	0	0	0	-	0	0	0	-	0	0	0	-	0	0				0	-
LD Transfer	0	0	0	-	0	0	0	-	0	0	0	-	0	0				0	-
UD Transfer	0	0	0	-	0	0	0	-	0	0	0	-	0	0				0	-
PostBac	0	0	0	-	0	0	0	-	0	0	0	-	0	0				0	-
PostBac Cr	0	0	0	-	0	0	0	-	0	0	0	-	0	0				0	-
Masters	0	0	0	-	0	0	0	-	0	0	0	-	0	0				0	-
Doctoral	0	0	0	-	0	0	0	-	0	0	0	-	0	0				0	-
<b>Total</b>	<b>0</b>	<b>0</b>	<b>0</b>	<b>-</b>	<b>0</b>	<b>0</b>	<b>0</b>	<b>-</b>	<b>0</b>	<b>0</b>	<b>0</b>	<b>-</b>	<b>0</b>	<b>0</b>				<b>0</b>	<b>-</b>
<b>Continue/Return</b>																			
Freshmen	118	135	17	14%	37	19	-18	-49%	0	0	0	-	155	154				-1	-1%
Sophomores	214	313	99	46%	57	67	10	18%	0	1	1	-	271	381				110	41%
Juniors	619	697	78	13%	91	101	10	11%	1	0	-1	-100%	711	798				87	12%
Seniors	1,944	2,269	325	17%	233	227	-6	-3%	5	10	5	100%	2,182	2,506				324	15%
PostBac	3	0	-3	-100%	0	2	2	-	0	0	0	-	3	2				-1	-33%
PostBac Cr	22	7	-15	-68%	0	0	0	-	0	0	0	-	22	7				-15	-68%
Masters	191	270	79	41%	49	41	-8	-16%	4	3	-1	-25%	244	314				70	29%
Doctoral	33	0	-33	-100%	0	0	0	-	0	0	0	-	33	0				-33	-100%
Return fr Absence	0	0	0	-	0	0	0	-	0	0	0	-	0	0				0	-
Transitory	142	100	-42	-30%	17	9	-8	-47%	1	7	6	600%	160	116				-44	-28%
<b>Total</b>	<b>3,286</b>	<b>3,791</b>	<b>505</b>	<b>15%</b>	<b>484</b>	<b>466</b>	<b>-18</b>	<b>-4%</b>	<b>11</b>	<b>21</b>	<b>10</b>	<b>91%</b>	<b>3,781</b>	<b>4,278</b>				<b>497</b>	<b>13%</b>
<b>Total Headcount</b>	<b>3,286</b>	<b>3,791</b>	<b>505</b>	<b>15%</b>	<b>484</b>	<b>466</b>	<b>-18</b>	<b>-4%</b>	<b>11</b>	<b>21</b>	<b>10</b>	<b>91%</b>	<b>3,781</b>	<b>4,278</b>	<b>4,004</b>	<b>274</b>	<b>7%</b>	<b>497</b>	<b>13%</b>
<b>FTES All Students</b>																			
FT Freshmen	0.00	0.00	0.00	-	0.00	0.00	0.00	-	0.00	0.00	0	-	0.00	0.00				0.00	-
Freshmen	55.07	68.34	13.27	24%	20.20	13.53	-6.67	-33%	0.00	0.00	0	-	75.27	81.87				6.60	9%
Sophomores	104.13	172.00	67.87	65%	37.47	40.20	2.73	7%	0.00	1.60	2	-	141.60	213.80				72.20	51%
Juniors	335.20	411.93	76.73	23%	73.06	79.00	5.94	8%	0.40	0.00	0	-100%	408.66	490.93				82.27	20%
Seniors	1,058.20	1,301.74	243.54	23%	176.80	182.53	5.73	3%	2.93	6.67	4	128%	1,237.93	1,490.94				253.01	20%
PostBac	1.07	-1.87	-2.94	-275%	0.00	0.87	0.87	-	0.00	0.00	0	-	1.07	-1.00				-2.07	-193%
PostBac Cr	6.73	2.33	-4.40	-65%	0.00	0.00	0.00	-	0.00	0.00	0	-	6.73	2.33				-4.40	-65%
Masters	93.17	138.58	45.41	49%	27.75	25.33	-2.42	-9%	2.00	1.00	-1	-50%	122.92	164.91				41.99	34%
Doctoral	13.92	0.00	-13.92	-100%	0.00	0.00	0.00	-	0.00	0.00	0	-	13.92	0.00				-13.92	-100%
Return fr Absence	0.00	4.00	4.00	-	0.00	1.33	1.33	-	0.00	0.00	0	-	0.00	5.33				5.33	-
Transitory	70.13	51.47	-18.66	-27%	12.53	4.73	-7.80	-62%	0.27	2.93	3	985%	82.93	59.13				-23.80	-29%
<b>Total FTES</b>	<b>1,737.62</b>	<b>2,148.52</b>	<b>410.90</b>	<b>24%</b>	<b>347.81</b>	<b>347.52</b>	<b>-0.29</b>	<b>0%</b>	<b>5.60</b>	<b>12.20</b>	<b>7</b>	<b>118%</b>	<b>2,091.03</b>	<b>2,508.24</b>				<b>417.21</b>	<b>20%</b>
<b>Mean Unit Load</b>																			
FT Freshmen	-	-	-	-	-	-	-	-	-	-	-	-	-	-				-	-
Freshmen	6.89	7.35	0.46	6.7%	8.32	9.72	1.40	16.9%	-	4.99	-	-	7.17	7.58				0.41	5.7%
Sophomores	7.34	8.24	0.91	12.4%	10.10	9.06	-1.04	-10.3%	-	24.00	-	-	7.94	8.43				0.49	6.2%
Juniors	8.12	8.91	0.79	9.8%	12.11	11.89	-0.22	-1.8%	6.00	7.95	1.95	32.5%	8.62	9.27				0.65	7.6%
Seniors	8.16	8.61	0.45	5.5%	11.35	12.07	0.71	6.3%	8.79	9.64	0.85	9.7%	8.50	8.93				0.43	5.0%
PostBac	6.43	4.80	-1.63	-25.3%	-	6.35	-	-	4.05	10.05	6.00	148.1%	6.27	5.88				-0.39	-6.2%
PostBac Cr	4.59	4.99	0.40	8.8%	-	-	-	-	-	-	-	-	4.59	4.99				0.40	8.8%
Masters	5.85	6.16	0.31	5.2%	6.80	7.41	0.62	9.1%	6.00	4.00	-2.00	-33.3%	6.05	6.30				0.26	4.3%
Doctoral	5.06	-	-	-	-	-	-	-	-	-	-	-	5.06	-				-	-
<b>Total</b>	<b>7.83</b>	<b>8.39</b>	<b>0.56</b>	<b>7.1%</b>	<b>10.61</b>	<b>11.02</b>	<b>0.42</b>	<b>3.9%</b>	<b>-</b>	<b>8.57</b>	<b>-</b>	<b>-</b>	<b>8.19</b>	<b>8.68</b>				<b>0.49</b>	<b>6.0%</b>
<b>FTES College of Disc</b>																			
A&L	259.43	360.75	101.32	39%	57.80	47.20	-10.60	-18%	0.27	1.87	1.60	593%	317.50	409.82	318.50	91.32	29%	92.32	29%
BPA	343.13	438.00	94.87	28%	204.60	214.60	10.00	5%	2.13	4.40	2.27	107%	549.86	657.00	538.61	118.39	22%	107.14	19%
Educ	81.12	55.08	-26.04	-32%	3.00	2.00	-1.00	-33%	0.67	1.00	0.33	49%	84.79	58.08	120.75	-62.67	-52%	-26.71	-32%
NSci	514.13	618.32	104.19	20%	50.15	48.93	-1.22	-2%	1.40	2.67	1.27	91%	565.68	669.92	623.33	46.59	7%	104.24	18%
SBS	539.80	676.37	136.57	25%	32.27	34.80	2.53	8%	1.13	2.27	1.14	101%	573.20	713.44	595.78	117.66	20%	140.24	24%
UNV	0.00	0.00	0.00	-	0.00	0.00	0.00	-	0.00	0.00	0.00	-	0.00	0.00	0.33	-0.33	-1.00	0.00	-
<b>Total</b>	<b>1,737.61</b>	<b>2,148.52</b>	<b>410.91</b>	<b>24%</b>	<b>347.82</b>	<b>347.53</b>	<b>-0.29</b>	<b>0%</b>	<b>5.60</b>	<b>12.21</b>	<b>6.61</b>	<b>118%</b>	<b>2,091.03</b>	<b>2,508.26</b>	<b>2,197.30</b>	<b>310.96</b>	<b>14%</b>	<b>417.23</b>	<b>20%</b>

Stateside Headcounts	Year-over-Year Comparisons		
	2017	2018	% Δ
SLIP	0	0	-
Credential	0	0	-
Doctoral	39	49	26%

Early Start Enrollments	Destination Students			Service Students			
	2017	2018	% Δ	2017	2018	% Δ	
ESE	485	143	-71%	ESE	49	8	-84%
ESM	1079	666	-38%	ESM	140	35	-75%
<b>Headcount</b>	<b>1162</b>	<b>808</b>	<b>-30%</b>	<b>Headcount</b>	<b>154</b>	<b>38</b>	<b>-75%</b>

Comparing 07/13/2017 to:  
07/12/2018

29 Days to Summer 2018 Census on: 8/10/2018

CEL Self-Support Registration Report

	Resident				Non-Resident Foreign				Non-Resident USA				CEL Self-Support Registration Report						
	2017	2018	N Δ	% Δ	2017	2018	N Δ	% Δ	2017	2018	N Δ	% Δ	2017	2018	Target	Total Target Δ	Target % Δ	N Δ	% Δ
<b>New Students</b>																			
FT Freshmen	0	0	0	-	0	0	0	-	0	0	0	-	0	0				0	-
LD Transfer	0	0	0	-	0	0	0	-	0	0	0	-	0	0				0	-
UD Transfer	0	0	0	-	0	0	0	-	0	0	0	-	0	0				0	-
PostBac	0	0	0	-	0	0	0	-	0	0	0	-	0	0				0	-
PostBac Cr	0	0	0	-	0	0	0	-	0	0	0	-	0	0				0	-
Masters	0	0	0	-	0	0	0	-	0	0	0	-	0	0				0	-
Doctoral	0	0	0	-	0	0	0	-	0	0	0	-	0	0				0	-
<b>Total</b>	<b>0</b>	<b>0</b>	<b>0</b>	<b>-</b>	<b>0</b>	<b>0</b>	<b>0</b>	<b>-</b>	<b>0</b>	<b>0</b>	<b>0</b>	<b>-</b>	<b>0</b>	<b>0</b>				<b>0</b>	<b>-</b>
<b>Continue/Return</b>																			
Freshmen	119	135	16	13%	37	19	-18	-49%	0	0	0	-	156	154				-2	-1%
Sophomores	214	318	104	49%	57	66	9	16%	0	1	1	-	271	385				114	42%
Juniors	619	697	78	13%	91	101	10	11%	1	0	-1	-100%	711	798				87	12%
Seniors	1,943	2,271	328	17%	233	227	-6	-3%	5	10	5	100%	2,181	2,508				327	15%
PostBac	3	0	-3	-100%	0	2	2	-	0	0	0	-	3	2				-1	-33%
PostBac Cr	22	7	-15	-68%	0	0	0	-	0	0	0	-	22	7				-15	-68%
Masters	191	270	79	41%	49	41	-8	-16%	4	3	-1	-25%	244	314				70	29%
Doctoral	33	0	-33	-100%	0	0	0	-	0	0	0	-	33	0				-33	-100%
Return fr Absence	0	0	0	-	0	0	0	-	0	0	0	-	0	0				0	-
Transitory	141	100	-41	-29%	17	9	-8	-47%	1	7	6	600%	159	116				-43	-27%
<b>Total</b>	<b>3,285</b>	<b>3,798</b>	<b>513</b>	<b>16%</b>	<b>484</b>	<b>465</b>	<b>-19</b>	<b>-4%</b>	<b>11</b>	<b>21</b>	<b>10</b>	<b>91%</b>	<b>3,780</b>	<b>4,284</b>				<b>504</b>	<b>13%</b>
<b>Total Headcount</b>	<b>3,285</b>	<b>3,798</b>	<b>513</b>	<b>16%</b>	<b>484</b>	<b>465</b>	<b>-19</b>	<b>-4%</b>	<b>11</b>	<b>21</b>	<b>10</b>	<b>91%</b>	<b>3,780</b>	<b>4,284</b>	<b>4,004</b>	<b>280</b>	<b>7%</b>	<b>504</b>	<b>13%</b>
<b>FTES All Students</b>																			
FT Freshmen	0.00	0.00	0.00	-	0.00	0.00	0.00	-	0.00	0.00	0	-	0.00	0.00				0.00	-
Freshmen	55.54	68.47	12.93	23%	20.20	13.53	-6.67	-33%	0.00	0.00	0	-	75.74	82.00				6.26	8%
Sophomores	104.13	173.94	69.81	67%	37.60	39.93	2.33	6%	0.00	1.60	2	-	141.73	215.47				73.74	52%
Juniors	335.40	412.40	77.00	23%	73.60	79.00	5.40	7%	0.40	0.00	0	-100%	409.40	491.40				82.00	20%
Seniors	1,057.67	1,304.14	246.47	23%	176.53	182.93	6.40	4%	2.93	6.67	4	128%	1,237.13	1,493.74				256.61	21%
PostBac	1.07	-1.87	-2.94	-275%	0.00	0.87	0.87	-	0.00	0.00	0	-	1.07	-1.00				-2.07	-193%
PostBac Cr	6.73	2.33	-4.40	-65%	0.00	0.00	0.00	-	0.00	0.00	0	-	6.73	2.33				-4.40	-65%
Masters	93.17	138.92	45.75	49%	27.75	25.33	-2.42	-9%	2.00	1.00	-1	-50%	122.92	165.25				42.33	34%
Doctoral	13.58	0.00	-13.58	-100%	0.00	0.00	0.00	-	0.00	0.00	0	-	13.58	0.00				-13.58	-100%
Return fr Absence	0.00	4.00	4.00	-	0.00	1.33	1.33	-	0.00	0.00	0	-	0.00	5.33				5.33	-
Transitory	69.47	52.00	-17.47	-25%	12.53	4.73	-7.80	-62%	0.27	2.93	3	985%	82.27	59.66				-22.61	-27%
<b>Total FTES</b>	<b>1,736.76</b>	<b>2,154.33</b>	<b>417.57</b>	<b>24%</b>	<b>348.21</b>	<b>347.65</b>	<b>-0.56</b>	<b>0%</b>	<b>5.60</b>	<b>12.20</b>	<b>7</b>	<b>118%</b>	<b>2,090.57</b>	<b>2,514.18</b>				<b>423.61</b>	<b>20%</b>
<b>Mean Unit Load</b>																			
FT Freshmen	-	-	-	-	-	-	-	-	-	-	-	-	-	-				-	-
Freshmen	6.90	7.38	0.48	6.9%	8.32	9.72	1.40	16.9%	-	4.99	-	-	7.19	7.61				0.43	5.9%
Sophomores	7.34	8.21	0.87	11.9%	10.13	9.14	-0.99	-9.8%	-	24.00	-	-	7.94	8.41				0.46	5.8%
Juniors	8.12	8.93	0.81	9.9%	12.20	11.89	-0.31	-2.5%	6.00	7.95	1.95	32.5%	8.63	9.29				0.66	7.6%
Seniors	8.16	8.62	0.46	5.6%	11.33	12.09	0.76	6.7%	8.79	9.64	0.85	9.7%	8.50	8.94				0.44	5.2%
PostBac	6.43	4.80	-1.63	-25.3%	-	6.35	-	-	4.05	10.05	6.00	148.1%	6.27	5.88				-0.39	-6.2%
PostBac Cr	4.59	4.99	0.40	8.8%	-	-	-	-	-	-	-	-	4.59	4.99				0.40	8.8%
Masters	5.85	6.17	0.32	5.5%	6.80	7.41	0.62	9.1%	6.00	4.00	-2.00	-33.3%	6.05	6.32				0.27	4.5%
Doctoral	4.94	-	-	-	-	-	-	-	-	-	-	-	4.94	-				-	-
<b>Total</b>	<b>7.83</b>	<b>8.40</b>	<b>0.57</b>	<b>7.2%</b>	<b>10.62</b>	<b>11.05</b>	<b>0.43</b>	<b>4.1%</b>	<b>-</b>	<b>8.57</b>	<b>-</b>	<b>-</b>	<b>8.19</b>	<b>8.69</b>				<b>0.50</b>	<b>6.1%</b>
<b>FTES College of Disc</b>																			
A&L	259.17	361.68	102.51	40%	57.80	47.20	-10.60	-18%	0.27	1.87	1.60	593%	317.24	410.75	318.50	92.25	29%	93.51	29%
BPA	342.47	439.13	96.66	28%	205.00	214.60	9.60	5%	2.13	4.40	2.27	107%	549.60	658.13	538.61	119.52	22%	108.53	20%
Educ	80.78	55.08	-25.70	-32%	3.00	2.00	-1.00	-33%	0.67	1.00	0.33	49%	84.45	58.08	120.75	-62.67	-52%	-26.37	-31%
NSci	514.67	621.12	106.45	21%	49.88	49.07	-0.81	-2%	1.40	2.67	1.27	91%	565.95	672.86	623.33	49.53	8%	106.91	19%
SBS	539.67	677.30	137.63	26%	32.53	34.80	2.27	7%	1.13	2.27	1.14	101%	573.33	714.37	595.78	118.59	20%	141.04	25%
UNV	0.00	0.00	0.00	-	0.00	0.00	0.00	-	0.00	0.00	0.00	-	0.00	0.00	0.33	-0.33	-1.00	0.00	-
<b>Total</b>	<b>1,736.76</b>	<b>2,154.31</b>	<b>417.55</b>	<b>24%</b>	<b>348.21</b>	<b>347.67</b>	<b>-0.54</b>	<b>0%</b>	<b>5.60</b>	<b>12.21</b>	<b>6.61</b>	<b>118%</b>	<b>2,090.57</b>	<b>2,514.19</b>	<b>2,197.30</b>	<b>316.89</b>	<b>14%</b>	<b>423.62</b>	<b>20%</b>

Stateside Headcounts	Year-over-Year Comparisons		
	2017	2018	% Δ
SLIP	0	0	-
Credential	0	0	-
Doctoral	38	48	26%

Early Start Enrollments	Destination Students			Service Students			
	2017	2018	% Δ	2017	2018	% Δ	
ESE	488	142	-71%	ESE	49	8	-84%
ESM	1083	654	-40%	ESM	140	35	-75%
<b>Headcount</b>	<b>1166</b>	<b>795</b>	<b>-32%</b>	<b>Headcount</b>	<b>154</b>	<b>38</b>	<b>-75%</b>

Comparing 07/12/2017 to:  
07/11/2018

30 Days to Summer 2018 Census on: 8/10/2018

CEL Self-Support Registration Report

	Resident				Non-Resident Foreign				Non-Resident USA				CEL Self-Support Registration Report						
	2017	2018	N Δ	% Δ	2017	2018	N Δ	% Δ	2017	2018	N Δ	% Δ	2017	2018	Target	Total Target Δ	Target % Δ	N Δ	% Δ
<b>New Students</b>																			
FT Freshmen	0	0	0	-	0	0	0	-	0	0	0	-	0	0				0	-
LD Transfer	0	0	0	-	0	0	0	-	0	0	0	-	0	0				0	-
UD Transfer	0	0	0	-	0	0	0	-	0	0	0	-	0	0				0	-
PostBac	0	0	0	-	0	0	0	-	0	0	0	-	0	0				0	-
PostBac Cr	0	0	0	-	0	0	0	-	0	0	0	-	0	0				0	-
Masters	0	0	0	-	0	0	0	-	0	0	0	-	0	0				0	-
Doctoral	0	0	0	-	0	0	0	-	0	0	0	-	0	0				0	-
<b>Total</b>	<b>0</b>	<b>0</b>	<b>0</b>	<b>-</b>	<b>0</b>	<b>0</b>	<b>0</b>	<b>-</b>	<b>0</b>	<b>0</b>	<b>0</b>	<b>-</b>	<b>0</b>	<b>0</b>				<b>0</b>	<b>-</b>
<b>Continue/Return</b>																			
Freshmen	119	135	16	13%	37	19	-18	-49%	0	0	0	-	156	154				-2	-1%
Sophomores	215	318	103	48%	57	66	9	16%	0	1	1	-	272	385				113	42%
Juniors	619	697	78	13%	91	101	10	11%	1	0	-1	-100%	711	798				87	12%
Seniors	1,944	2,270	326	17%	233	227	-6	-3%	5	10	5	100%	2,182	2,507				325	15%
PostBac	3	0	-3	-100%	0	2	2	-	0	0	0	-	3	2				-1	-33%
PostBac Cr	21	7	-14	-67%	0	0	0	-	0	0	0	-	21	7				-14	-67%
Masters	191	271	80	42%	49	41	-8	-16%	4	3	-1	-25%	244	315				71	29%
Doctoral	32	0	-32	-100%	0	0	0	-	0	0	0	-	32	0				-32	-100%
Return fr Absence	0	0	0	-	0	0	0	-	0	0	0	-	0	0				0	-
Transitory	141	97	-44	-31%	17	9	-8	-47%	1	7	6	600%	159	113				-46	-29%
<b>Total</b>	<b>3,285</b>	<b>3,795</b>	<b>510</b>	<b>16%</b>	<b>484</b>	<b>465</b>	<b>-19</b>	<b>-4%</b>	<b>11</b>	<b>21</b>	<b>10</b>	<b>91%</b>	<b>3,780</b>	<b>4,281</b>	<b>4,004</b>	<b>277</b>	<b>7%</b>	<b>501</b>	<b>13%</b>
<b>Total Headcount</b>	<b>3,285</b>	<b>3,795</b>	<b>510</b>	<b>16%</b>	<b>484</b>	<b>465</b>	<b>-19</b>	<b>-4%</b>	<b>11</b>	<b>21</b>	<b>10</b>	<b>91%</b>	<b>3,780</b>	<b>4,281</b>	<b>4,004</b>	<b>277</b>	<b>7%</b>	<b>501</b>	<b>13%</b>
<b>FTES All Students</b>																			
FT Freshmen	0.00	0.00	0.00	-	0.00	0.00	0.00	-	0.00	0.00	0	-	0.00	0.00				0.00	-
Freshmen	55.54	68.47	12.93	23%	20.20	13.53	-6.67	-33%	0.00	0.00	0	-	75.74	82.00				6.26	8%
Sophomores	104.20	173.94	69.74	67%	37.60	39.40	1.80	5%	0.00	1.60	2	-	141.80	214.94				73.14	52%
Juniors	335.47	411.74	76.27	23%	73.60	79.00	5.40	7%	0.40	0.00	0	-100%	409.47	490.74				81.27	20%
Seniors	1,057.93	1,304.14	246.21	23%	176.26	182.93	6.67	4%	2.93	6.67	4	128%	1,237.12	1,493.74				256.62	21%
PostBac	1.07	-1.87	-2.94	-275%	0.00	0.87	0.87	-	0.00	0.00	0	-	1.07	-1.00				-2.07	-193%
PostBac Cr	6.47	2.33	-4.14	-64%	0.00	0.00	0.00	-	0.00	0.00	0	-	6.47	2.33				-4.14	-64%
Masters	93.50	139.25	45.75	49%	28.42	25.00	-3.42	-12%	2.00	1.00	-1	-50%	123.92	165.25				41.33	33%
Doctoral	13.25	0.00	-13.25	-100%	0.00	0.00	0.00	-	0.00	0.00	0	-	13.25	0.00				-13.25	-100%
Return fr Absence	0.00	4.00	4.00	-	0.00	1.33	1.33	-	0.00	0.00	0	-	0.00	5.33				5.33	-
Transitory	69.73	50.40	-19.33	-28%	12.53	4.47	-8.06	-64%	0.27	2.93	3	985%	82.53	57.80				-24.73	-30%
<b>Total FTES</b>	<b>1,737.16</b>	<b>2,152.40</b>	<b>415.24</b>	<b>24%</b>	<b>348.61</b>	<b>346.53</b>	<b>-2.08</b>	<b>-1%</b>	<b>5.60</b>	<b>12.20</b>	<b>7</b>	<b>118%</b>	<b>2,091.37</b>	<b>2,511.13</b>				<b>419.76</b>	<b>20%</b>
<b>Mean Unit Load</b>																			
FT Freshmen	-	-	-	-	-	-	-	-	-	-	-	-	-	-				-	-
Freshmen	6.90	7.40	0.50	7.2%	8.32	9.56	1.24	14.9%	-	4.99	-	-	7.19	7.61				0.42	5.9%
Sophomores	7.31	8.21	0.90	12.3%	10.13	9.02	-1.12	-11.0%	-	24.00	-	-	7.92	8.38				0.47	5.9%
Juniors	8.13	8.91	0.78	9.6%	12.20	11.89	-0.31	-2.5%	6.00	7.95	1.95	32.5%	8.64	9.27				0.64	7.4%
Seniors	8.16	8.62	0.46	5.7%	11.32	12.09	0.78	6.9%	8.79	9.64	0.85	9.7%	8.50	8.94				0.45	5.3%
PostBac	6.43	4.80	-1.63	-25.3%	-	6.35	-	-	4.05	10.05	6.00	148.1%	6.27	5.88				-0.39	-6.2%
PostBac Cr	4.62	4.99	0.37	8.0%	-	-	-	-	-	-	-	-	4.62	4.99				0.37	8.0%
Masters	5.87	6.17	0.29	5.0%	6.96	7.32	0.36	5.1%	6.00	4.00	-2.00	-33.3%	6.09	6.30				0.20	3.3%
Doctoral	4.97	-	-	-	-	-	-	-	-	-	-	-	4.97	-				-	-
<b>Total</b>	<b>7.83</b>	<b>8.40</b>	<b>0.56</b>	<b>7.2%</b>	<b>10.63</b>	<b>11.02</b>	<b>0.39</b>	<b>3.7%</b>	<b>-</b>	<b>8.57</b>	<b>-</b>	<b>-</b>	<b>8.19</b>	<b>8.68</b>				<b>0.49</b>	<b>6.0%</b>
<b>FTES College of Disc</b>																			
A&L	259.17	360.08	100.91	39%	57.53	47.47	-10.06	-17%	0.27	1.87	1.60	593%	316.97	409.42	318.50	90.92	29%	92.45	29%
BPA	342.40	439.20	96.80	28%	205.67	213.80	8.13	4%	2.13	4.40	2.27	107%	550.20	657.40	538.61	118.79	22%	107.20	19%
Educ	80.45	55.08	-25.37	-32%	3.00	2.00	-1.00	-33%	0.67	1.00	0.33	49%	84.12	58.08	120.75	-62.67	-52%	-26.04	-31%
NSci	514.53	620.98	106.45	21%	49.88	48.47	-1.41	-3%	1.40	2.67	1.27	91%	565.81	672.12	623.33	48.79	8%	106.31	19%
SBS	540.60	677.03	136.43	25%	32.53	34.80	2.27	7%	1.13	2.27	1.14	101%	574.26	714.10	595.78	118.32	20%	139.84	24%
UNV	0.00	0.00	0.00	-	0.00	0.00	0.00	-	0.00	0.00	0.00	-	0.00	0.00	0.33	-0.33	-1.00	0.00	-
<b>Total</b>	<b>1,737.15</b>	<b>2,152.37</b>	<b>415.22</b>	<b>24%</b>	<b>348.61</b>	<b>346.54</b>	<b>-2.07</b>	<b>-1%</b>	<b>5.60</b>	<b>12.21</b>	<b>6.61</b>	<b>118%</b>	<b>2,091.36</b>	<b>2,511.12</b>	<b>2,197.30</b>	<b>313.82</b>	<b>14%</b>	<b>419.76</b>	<b>20%</b>

		Year-over-Year Comparisons		
		2017	2018	% Δ
Stateside Headcounts	SLIP	0	0	-
	Credential	0	0	-
	Doctoral	38	48	26%

		Destination Students			Service Students			
		2017	2018	% Δ	2017	2018	% Δ	
Early Start Enrollments	ESE	488	152	-69%	ESE	49	9	-82%
	ESM	1079	651	-40%	ESM	141	35	-75%
	Headcount	1164	802	-31%	Headcount	155	38	-75%

Comparing 07/11/2017 to:  
07/10/2018

31 Days to Summer 2018 Census on: 8/10/2018

CEL Self-Support Registration Report

	Resident				Non-Resident Foreign				Non-Resident USA				CEL Self-Support Registration Report						
	2017	2018	N Δ	% Δ	2017	2018	N Δ	% Δ	2017	2018	N Δ	% Δ	2017	2018	Target	Total Target Δ	Target % Δ	N Δ	% Δ
<b>New Students</b>																			
FT Freshmen	0	0	0	-	0	0	0	-	0	0	0	-	0	0				0	-
LD Transfer	0	0	0	-	0	0	0	-	0	0	0	-	0	0				0	-
UD Transfer	0	0	0	-	0	0	0	-	0	0	0	-	0	0				0	-
PostBac	0	0	0	-	0	0	0	-	0	0	0	-	0	0				0	-
PostBac Cr	0	0	0	-	0	0	0	-	0	0	0	-	0	0				0	-
Masters	0	0	0	-	0	0	0	-	0	0	0	-	0	0				0	-
Doctoral	0	0	0	-	0	0	0	-	0	0	0	-	0	0				0	-
<b>Total</b>	<b>0</b>	<b>0</b>	<b>0</b>	<b>-</b>	<b>0</b>	<b>0</b>	<b>0</b>	<b>-</b>	<b>0</b>	<b>0</b>	<b>0</b>	<b>-</b>	<b>0</b>	<b>0</b>				<b>0</b>	<b>-</b>
<b>Continue/Return</b>																			
Freshmen	120	136	16	13%	38	19	-19	-50%	0	0	0	-	158	155				-3	-2%
Sophomores	215	317	102	47%	57	66	9	16%	0	1	1	-	272	384				112	41%
Juniors	621	698	77	12%	92	101	9	10%	1	0	-1	-100%	714	799				85	12%
Seniors	1,950	2,269	319	16%	232	227	-5	-2%	5	10	5	100%	2,187	2,506				319	15%
PostBac	3	0	-3	-100%	0	2	2	-	0	0	0	-	3	2				-1	-33%
PostBac Cr	21	7	-14	-67%	0	0	0	-	0	0	0	-	21	7				-14	-67%
Masters	191	270	79	41%	49	40	-9	-18%	4	3	-1	-25%	244	313				69	28%
Doctoral	32	0	-32	-100%	0	0	0	-	0	0	0	-	32	0				-32	-100%
Return fr Absence	0	0	0	-	0	0	0	-	0	0	0	-	0	0				0	-
Transitory	141	97	-44	-31%	17	9	-8	-47%	1	7	6	600%	159	113				-46	-29%
<b>Total</b>	<b>3,294</b>	<b>3,794</b>	<b>500</b>	<b>15%</b>	<b>485</b>	<b>464</b>	<b>-21</b>	<b>-4%</b>	<b>11</b>	<b>21</b>	<b>10</b>	<b>91%</b>	<b>3,790</b>	<b>4,279</b>				<b>489</b>	<b>13%</b>
<b>Total Headcount</b>	<b>3,294</b>	<b>3,794</b>	<b>500</b>	<b>15%</b>	<b>485</b>	<b>464</b>	<b>-21</b>	<b>-4%</b>	<b>11</b>	<b>21</b>	<b>10</b>	<b>91%</b>	<b>3,790</b>	<b>4,279</b>	<b>4,004</b>	<b>275</b>	<b>7%</b>	<b>489</b>	<b>13%</b>
<b>FTES All Students</b>																			
FT Freshmen	0.00	0.00	0.00	-	0.00	0.00	0.00	-	0.00	0.00	0	-	0.00	0.00				0.00	-
Freshmen	56.07	68.80	12.73	23%	20.73	13.53	-7.20	-35%	0.00	0.00	0	-	76.80	82.33				5.53	7%
Sophomores	105.80	173.54	67.74	64%	37.60	39.40	1.80	5%	0.00	1.60	2	-	143.40	214.54				71.14	50%
Juniors	337.67	411.34	73.67	22%	74.66	79.00	4.34	6%	0.40	0.00	0	-100%	412.73	490.34				77.61	19%
Seniors	1,061.60	1,301.87	240.27	23%	175.73	182.80	7.07	4%	2.93	6.67	4	128%	1,240.26	1,491.34				251.08	20%
PostBac	1.07	-1.87	-2.94	-275%	0.00	0.87	0.87	-	0.00	0.00	0	-	1.07	-1.00				-2.07	-193%
PostBac Cr	6.47	2.33	-4.14	-64%	0.00	0.00	0.00	-	0.00	0.00	0	-	6.47	2.33				-4.14	-64%
Masters	93.83	138.92	45.09	48%	28.42	24.33	-4.09	-14%	2.00	1.00	-1	-50%	124.25	164.25				40.00	32%
Doctoral	13.25	0.00	-13.25	-100%	0.00	0.00	0.00	-	0.00	0.00	0	-	13.25	0.00				-13.25	-100%
Return fr Absence	0.00	4.00	4.00	-	0.00	1.33	1.33	-	0.00	0.00	0	-	0.00	5.33				5.33	-
Transitory	69.73	50.20	-19.53	-28%	12.53	4.47	-8.06	-64%	0.27	2.93	3	985%	82.53	57.60				-24.93	-30%
<b>Total FTES</b>	<b>1,745.49</b>	<b>2,149.13</b>	<b>403.64</b>	<b>23%</b>	<b>349.67</b>	<b>345.73</b>	<b>-3.94</b>	<b>-1%</b>	<b>5.60</b>	<b>12.20</b>	<b>7</b>	<b>118%</b>	<b>2,100.76</b>	<b>2,507.06</b>				<b>406.30</b>	<b>19%</b>
<b>Mean Unit Load</b>																			
FT Freshmen	-	-	-	-	-	-	-	-	-	-	-	-	-	-				-	-
Freshmen	6.91	7.35	0.44	6.4%	8.31	9.56	1.25	15.0%	-	4.99	-	-	7.19	7.56				0.37	5.1%
Sophomores	7.42	8.21	0.80	10.7%	10.13	9.02	-1.12	-11.0%	-	24.00	-	-	8.00	8.39				0.39	4.8%
Juniors	8.15	8.90	0.74	9.1%	12.24	11.89	-0.35	-2.8%	6.00	7.95	1.95	32.5%	8.67	9.26				0.60	6.9%
Seniors	8.16	8.61	0.45	5.5%	11.33	12.08	0.75	6.6%	8.79	9.64	0.85	9.7%	8.50	8.93				0.43	5.1%
PostBac	6.43	4.80	-1.63	-25.3%	-	6.35	-	-	4.05	10.05	6.00	148.1%	6.27	5.88				-0.39	-6.2%
PostBac Cr	4.62	4.99	0.37	8.0%	-	-	-	-	-	-	-	-	4.62	4.99				0.37	8.0%
Masters	5.90	6.17	0.28	4.7%	6.96	7.30	0.34	4.9%	6.00	4.00	-2.00	-33.3%	6.11	6.30				0.19	3.1%
Doctoral	4.97	-	-	-	-	-	-	-	-	-	-	-	4.97	-				-	-
<b>Total</b>	<b>7.85</b>	<b>8.39</b>	<b>0.54</b>	<b>6.8%</b>	<b>10.64</b>	<b>11.02</b>	<b>0.38</b>	<b>3.6%</b>	<b>-</b>	<b>8.57</b>	<b>-</b>	<b>-</b>	<b>8.21</b>	<b>8.67</b>				<b>0.47</b>	<b>5.7%</b>
<b>FTES College of Disc</b>																			
A&L	268.03	358.88	90.85	34%	58.60	46.80	-11.80	-20%	0.27	1.87	1.60	593%	326.90	407.55	318.50	89.05	28%	80.65	25%
BPA	342.60	439.13	96.53	28%	205.67	213.53	7.86	4%	2.13	4.40	2.27	107%	550.40	657.06	538.61	118.45	22%	106.66	19%
Educ	80.45	55.08	-25.37	-32%	3.00	2.00	-1.00	-33%	0.67	1.00	0.33	49%	84.12	58.08	120.75	-62.67	-52%	-26.04	-31%
NSci	513.80	620.05	106.25	21%	49.88	48.60	-1.28	-3%	1.40	2.67	1.27	91%	565.08	671.32	623.33	47.99	8%	106.24	19%
SBS	540.60	675.97	135.37	25%	32.53	34.80	2.27	7%	1.13	2.27	1.14	101%	574.26	713.04	595.78	117.26	20%	138.78	24%
UNV	0.00	0.00	0.00	-	0.00	0.00	0.00	-	0.00	0.00	0.00	-	0.00	0.00	0.33	-0.33	-1.00	0.00	-
<b>Total</b>	<b>1,745.48</b>	<b>2,149.11</b>	<b>403.63</b>	<b>23%</b>	<b>349.68</b>	<b>345.73</b>	<b>-3.95</b>	<b>-1%</b>	<b>5.60</b>	<b>12.21</b>	<b>6.61</b>	<b>118%</b>	<b>2,100.76</b>	<b>2,507.05</b>	<b>2,197.30</b>	<b>309.75</b>	<b>14%</b>	<b>406.29</b>	<b>19%</b>

Stateside Headcounts	Year-over-Year Comparisons		
	2017	2018	% Δ
SLIP	0	0	-
Credential	0	0	-
Doctoral	38	48	26%

Early Start Enrollments	Destination Students			Service Students			
	2017	2018	% Δ	2017	2018	% Δ	
ESE	481	153	-68%	ESE	50	9	-82%
ESM	1049	652	-38%	ESM	141	35	-75%
<b>Headcount</b>	<b>1133</b>	<b>803</b>	<b>-29%</b>	<b>Headcount</b>	<b>156</b>	<b>38</b>	<b>-76%</b>



Comparing 07/10/2017 to:  
07/09/2018

32 Days to Summer 2018 Census on: 8/10/2018

CEL Self-Support Registration Report

	Resident				Non-Resident Foreign				Non-Resident USA				CEL Self-Support Registration Report						
	2017	2018	N Δ	% Δ	2017	2018	N Δ	% Δ	2017	2018	N Δ	% Δ	2017	2018	Target	Total Target Δ	Target % Δ	N Δ	% Δ
<b>New Students</b>																			
FT Freshmen	0	0	0	-	0	0	0	-	0	0	0	-	0	0				0	-
LD Transfer	0	0	0	-	0	0	0	-	0	0	0	-	0	0				0	-
UD Transfer	0	0	0	-	0	0	0	-	0	0	0	-	0	0				0	-
PostBac	0	0	0	-	0	0	0	-	0	0	0	-	0	0				0	-
PostBac Cr	0	0	0	-	0	0	0	-	0	0	0	-	0	0				0	-
Masters	0	0	0	-	0	0	0	-	0	0	0	-	0	0				0	-
Doctoral	0	0	0	-	0	0	0	-	0	0	0	-	0	0				0	-
<b>Total</b>	<b>0</b>	<b>0</b>	<b>0</b>	<b>-</b>	<b>0</b>	<b>0</b>	<b>0</b>	<b>-</b>	<b>0</b>	<b>0</b>	<b>0</b>	<b>-</b>	<b>0</b>	<b>0</b>				<b>0</b>	<b>-</b>
<b>Continue/Return</b>																			
Freshmen	121	136	15	12%	38	19	-19	-50%	0	0	0	-	159	155				-4	-3%
Sophomores	218	318	100	46%	56	66	10	18%	0	1	1	-	274	385				111	41%
Juniors	624	700	76	12%	93	101	8	9%	1	0	-1	-100%	718	801				83	12%
Seniors	1,955	2,272	317	16%	232	227	-5	-2%	5	10	5	100%	2,192	2,509				317	14%
PostBac	3	0	-3	-100%	0	2	2	-	0	0	0	-	3	2				-1	-33%
PostBac Cr	21	7	-14	-67%	0	0	0	-	0	0	0	-	21	7				-14	-67%
Masters	192	269	77	40%	49	40	-9	-18%	4	3	-1	-25%	245	312				67	27%
Doctoral	32	0	-32	-100%	0	0	0	-	0	0	0	-	32	0				-32	-100%
Return fr Absence	0	0	0	-	0	0	0	-	0	0	0	-	0	0				0	-
Transitory	139	97	-42	-30%	17	9	-8	-47%	1	7	6	600%	157	113				-44	-28%
<b>Total</b>	<b>3,305</b>	<b>3,799</b>	<b>494</b>	<b>15%</b>	<b>485</b>	<b>464</b>	<b>-21</b>	<b>-4%</b>	<b>11</b>	<b>21</b>	<b>10</b>	<b>91%</b>	<b>3,801</b>	<b>4,284</b>				<b>483</b>	<b>13%</b>
<b>Total Headcount</b>	<b>3,305</b>	<b>3,799</b>	<b>494</b>	<b>15%</b>	<b>485</b>	<b>464</b>	<b>-21</b>	<b>-4%</b>	<b>11</b>	<b>21</b>	<b>10</b>	<b>91%</b>	<b>3,801</b>	<b>4,284</b>	<b>4,004</b>	<b>280</b>	<b>7%</b>	<b>483</b>	<b>13%</b>
<b>FTES All Students</b>																			
FT Freshmen	0.00	0.00	0.00	-	0.00	0.00	0.00	-	0.00	0.00	0	-	0.00	0.00				0.00	-
Freshmen	56.40	69.07	12.67	22%	21.00	13.53	-7.47	-36%	0.00	0.00	0	-	77.40	82.60				5.20	7%
Sophomores	108.06	173.94	65.88	61%	37.73	39.80	2.07	5%	0.00	1.60	2	-	145.79	215.34				69.55	48%
Juniors	338.40	411.87	73.47	22%	76.26	78.46	2.20	3%	0.40	0.00	0	-100%	415.06	490.33				75.27	18%
Seniors	1,062.73	1,304.67	241.94	23%	175.73	182.80	7.07	4%	2.93	6.67	4	128%	1,241.39	1,494.14				252.75	20%
PostBac	1.06	-1.87	-2.93	-276%	0.00	0.87	0.87	-	0.00	0.00	0	-	1.06	-1.00				-2.06	-194%
PostBac Cr	6.47	2.33	-4.14	-64%	0.00	0.00	0.00	-	0.00	0.00	0	-	6.47	2.33				-4.14	-64%
Masters	94.58	138.58	44.00	47%	28.42	24.33	-4.09	-14%	2.00	1.00	-1	-50%	125.00	163.91				38.91	31%
Doctoral	13.25	0.00	-13.25	-100%	0.00	0.00	0.00	-	0.00	0.00	0	-	13.25	0.00				-13.25	-100%
Return fr Absence	0.00	4.00	4.00	-	0.00	1.33	1.33	-	0.00	0.00	0	-	0.00	5.33				5.33	-
Transitory	68.53	49.80	-18.73	-27%	12.53	4.47	-8.06	-64%	0.27	2.93	3	985%	81.33	57.20				-24.13	-30%
<b>Total FTES</b>	<b>1,749.48</b>	<b>2,152.39</b>	<b>402.91</b>	<b>23%</b>	<b>351.67</b>	<b>345.59</b>	<b>-6.08</b>	<b>-2%</b>	<b>5.60</b>	<b>12.20</b>	<b>7</b>	<b>118%</b>	<b>2,106.75</b>	<b>2,510.18</b>				<b>403.43</b>	<b>19%</b>
<b>Mean Unit Load</b>																			
FT Freshmen	-	-	-	-	-	-	-	-	-	-	-	-	-	-				-	-
Freshmen	6.86	7.37	0.51	7.4%	8.40	9.56	1.16	13.8%	-	4.99	-	-	7.17	7.58				0.41	5.7%
Sophomores	7.47	8.21	0.74	9.9%	10.33	9.11	-1.23	-11.9%	-	24.00	-	-	8.07	8.40				0.33	4.0%
Juniors	8.13	8.88	0.75	9.2%	12.36	11.81	-0.55	-4.4%	6.00	7.95	1.95	32.5%	8.67	9.24				0.57	6.6%
Seniors	8.15	8.62	0.47	5.8%	11.33	12.08	0.75	6.6%	8.79	9.64	0.85	9.7%	8.49	8.94				0.45	5.3%
PostBac	6.61	4.33	-2.29	-34.6%	-	6.35	-	-	4.05	10.05	6.00	148.1%	6.43	5.51				-0.92	-14.4%
PostBac Cr	4.62	4.99	0.37	8.0%	-	-	-	-	-	-	-	-	4.62	4.99				0.37	8.0%
Masters	5.91	6.18	0.27	4.6%	6.96	7.30	0.34	4.9%	6.00	4.00	-2.00	-33.3%	6.12	6.30				0.18	3.0%
Doctoral	4.97	-	-	-	-	-	-	-	-	-	-	-	4.97	-				-	-
<b>Total</b>	<b>7.84</b>	<b>8.39</b>	<b>0.55</b>	<b>7.0%</b>	<b>10.70</b>	<b>11.02</b>	<b>0.31</b>	<b>2.9%</b>	<b>-</b>	<b>8.57</b>	<b>-</b>	<b>-</b>	<b>8.20</b>	<b>8.67</b>				<b>0.47</b>	<b>5.7%</b>
<b>FTES College of Disc</b>																			
A&L	269.37	359.15	89.78	33%	59.40	46.80	-12.60	-21%	0.27	1.87	1.60	593%	329.04	407.82	318.50	89.32	28%	78.78	24%
BPA	342.87	438.00	95.13	28%	206.47	213.27	6.80	3%	2.13	4.40	2.27	107%	551.47	655.67	538.61	117.06	22%	104.20	19%
Educ	80.18	55.08	-25.10	-31%	3.00	2.00	-1.00	-33%	0.67	1.00	0.33	49%	83.85	58.08	120.75	-62.67	-52%	-25.77	-31%
NSci	514.47	623.18	108.71	21%	49.75	48.47	-1.28	-3%	1.40	2.67	1.27	91%	565.62	674.32	623.33	50.99	8%	108.70	19%
SBS	542.53	676.97	134.44	25%	33.07	35.07	2.00	6%	1.13	2.27	1.14	101%	576.73	714.31	595.78	118.53	20%	137.58	24%
UNV	0.08	0.00	-0.08	-100%	0.00	0.00	0.00	-	0.00	0.00	0.00	-	0.08	0.00	0.33	-0.33	-1.00	-0.08	-100%
<b>Total</b>	<b>1,749.50</b>	<b>2,152.38</b>	<b>402.88</b>	<b>23%</b>	<b>351.69</b>	<b>345.61</b>	<b>-6.08</b>	<b>-2%</b>	<b>5.60</b>	<b>12.21</b>	<b>6.61</b>	<b>118%</b>	<b>2,106.79</b>	<b>2,510.20</b>	<b>2,197.30</b>	<b>312.90</b>	<b>14%</b>	<b>403.41</b>	<b>19%</b>

Stateside Headcounts	Year-over-Year Comparisons		
	2017	2018	% Δ
SLIP	0	0	-
Credential	0	0	-
Doctoral	38	48	26%

Early Start Enrollments	Destination Students			Service Students			
	2017	2018	% Δ	2017	2018	% Δ	
ESE	475	154	-68%	ESE	49	9	-82%
ESM	1017	643	-37%	ESM	141	33	-77%
<b>Headcount</b>	<b>1100</b>	<b>643</b>	<b>-42%</b>	<b>Headcount</b>	<b>155</b>	<b>33</b>	<b>-79%</b>

Comparing 07/04/2017 to:  
07/03/2018

38 Days to Summer 2018 Census on: 8/10/2018

CEL Self-Support Registration Report

	Resident				Non-Resident Foreign				Non-Resident USA				CEL Self-Support Registration Report						
	2017	2018	N Δ	% Δ	2017	2018	N Δ	% Δ	2017	2018	N Δ	% Δ	2017	2018	Target	Total Target Δ	Target % Δ	N Δ	% Δ
<b>New Students</b>																			
FT Freshmen	0	0	0	-	0	0	0	-	0	0	0	-	0	0				0	-
LD Transfer	0	0	0	-	0	0	0	-	0	0	0	-	0	0				0	-
UD Transfer	0	0	0	-	0	0	0	-	0	0	0	-	0	0				0	-
PostBac	0	0	0	-	0	0	0	-	0	0	0	-	0	0				0	-
PostBac Cr	0	0	0	-	0	0	0	-	0	0	0	-	0	0				0	-
Masters	0	0	0	-	0	0	0	-	0	0	0	-	0	0				0	-
Doctoral	0	0	0	-	0	0	0	-	0	0	0	-	0	0				0	-
<b>Total</b>	<b>0</b>	<b>0</b>	<b>0</b>	<b>-</b>	<b>0</b>	<b>0</b>	<b>0</b>	<b>-</b>	<b>0</b>	<b>0</b>	<b>0</b>	<b>-</b>	<b>0</b>	<b>0</b>				<b>0</b>	<b>-</b>
<b>Continue/Return</b>																			
Freshmen	136	136	0	0%	19	19	0	0%	0	0	0	-	155	155				0	0%
Sophomores	318	318	0	0%	66	66	0	0%	1	1	0	0%	385	385				0	0%
Juniors	700	700	0	0%	100	100	0	0%	0	0	0	-	800	800				0	0%
Seniors	2,271	2,271	0	0%	227	227	0	0%	10	10	0	0%	2,508	2,508				0	0%
PostBac	0	0	0	-	2	2	0	0%	0	0	0	-	2	2				0	0%
PostBac Cr	7	7	0	0%	0	0	0	-	0	0	0	-	7	7				0	0%
Masters	270	270	0	0%	40	40	0	0%	3	3	0	0%	313	313				0	0%
Doctoral	48	0	-48	-100%	0	0	0	-	0	0	0	-	48	0				-48	-100%
Return fr Absence	0	0	0	-	0	0	0	-	0	0	0	-	0	0				0	-
Transitory	135	95	-40	-30%	17	9	-8	-47%	1	7	6	600%	153	111				-42	-27%
<b>Total</b>	<b>3,885</b>	<b>3,797</b>	<b>-88</b>	<b>-2%</b>	<b>471</b>	<b>463</b>	<b>-8</b>	<b>-2%</b>	<b>15</b>	<b>21</b>	<b>6</b>	<b>40%</b>	<b>4,371</b>	<b>4,281</b>				<b>-90</b>	<b>-2%</b>
<b>Total Headcount</b>	<b>3,885</b>	<b>3,797</b>	<b>-88</b>	<b>-2%</b>	<b>471</b>	<b>463</b>	<b>-8</b>	<b>-2%</b>	<b>15</b>	<b>21</b>	<b>6</b>	<b>40%</b>	<b>4,371</b>	<b>4,281</b>	<b>4,004</b>	<b>277</b>	<b>7%</b>	<b>-90</b>	<b>-2%</b>
<b>FTES All Students</b>																			
FT Freshmen	0.00	0.00	0.00	-	0.00	0.00	0.00	-	0.00	0.00	0	-	0.00	0.00				0.00	-
Freshmen	56.46	69.27	12.81	23%	21.00	13.80	-7.20	-34%	0.00	0.00	0	-	77.46	83.07				5.61	7%
Sophomores	108.86	174.20	65.34	60%	37.73	40.46	2.73	7%	0.00	1.60	2	-	146.59	216.26				69.67	48%
Juniors	339.06	411.87	72.81	21%	76.00	77.53	1.53	2%	0.40	0.00	0	-100%	415.46	489.40				73.94	18%
Seniors	1,061.20	1,305.20	244.00	23%	175.20	182.80	7.60	4%	2.93	6.67	4	128%	1,239.33	1,494.67				255.34	21%
PostBac	1.06	-1.87	-2.93	-276%	0.00	0.87	0.87	-	0.00	0.00	0	-	1.06	-1.00				-2.06	-194%
PostBac Cr	6.47	2.33	-4.14	-64%	0.00	0.00	0.00	-	0.00	0.00	0	-	6.47	2.33				-4.14	-64%
Masters	95.25	138.25	43.00	45%	28.42	24.33	-4.09	-14%	2.00	1.00	-1	-50%	125.67	163.58				37.91	30%
Doctoral	13.25	0.00	-13.25	-100%	0.00	0.00	0.00	-	0.00	0.00	0	-	13.25	0.00				-13.25	-100%
Return fr Absence	0.00	4.00	4.00	-	0.00	1.33	1.33	-	0.00	0.00	0	-	0.00	5.33				5.33	-
Transitory	67.07	48.33	-18.74	-28%	12.80	4.47	-8.33	-65%	0.27	2.93	3	985%	80.14	55.73				-24.41	-30%
<b>Total FTES</b>	<b>1,748.68</b>	<b>2,151.58</b>	<b>402.90</b>	<b>23%</b>	<b>351.15</b>	<b>345.59</b>	<b>-5.56</b>	<b>-2%</b>	<b>5.60</b>	<b>12.20</b>	<b>7</b>	<b>118%</b>	<b>2,105.43</b>	<b>2,509.37</b>				<b>403.94</b>	<b>19%</b>
<b>Mean Unit Load</b>																			
FT Freshmen	-	-	-	-	-	-	-	-	-	-	-	-	-	-				-	-
Freshmen	6.94	7.41	0.47	6.7%	8.49	9.72	1.23	14.5%	-	4.99	-	-	7.26	7.64				0.38	5.2%
Sophomores	7.52	8.22	0.70	9.3%	10.33	9.26	-1.08	-10.4%	-	24.00	-	-	8.12	8.44				0.32	3.9%
Juniors	8.12	8.87	0.74	9.1%	12.32	11.79	-0.53	-4.3%	6.00	7.95	1.95	32.5%	8.65	9.22				0.57	6.5%
Seniors	8.14	8.63	0.48	5.9%	11.30	12.08	0.79	7.0%	8.79	9.64	0.85	9.7%	8.48	8.95				0.47	5.5%
PostBac	6.61	4.33	-2.29	-34.6%	-	6.35	-	-	4.05	10.05	6.00	148.1%	6.43	5.51				-0.92	-14.4%
PostBac Cr	4.62	4.99	0.37	8.0%	-	-	-	-	-	-	-	-	4.62	4.99				0.37	8.0%
Masters	5.92	6.14	0.22	3.8%	6.96	7.30	0.34	4.9%	6.00	4.00	-2.00	-33.3%	6.13	6.27				0.14	2.3%
Doctoral	4.97	-	-	-	-	-	-	-	-	-	-	-	4.97	-				-	-
<b>Total</b>	<b>7.85</b>	<b>8.39</b>	<b>0.55</b>	<b>7.0%</b>	<b>10.68</b>	<b>11.04</b>	<b>0.35</b>	<b>3.3%</b>	<b>-</b>	<b>8.57</b>	<b>-</b>	<b>-</b>	<b>8.21</b>	<b>8.68</b>				<b>0.47</b>	<b>5.8%</b>
<b>FTES College of Disc</b>																			
A&L	270.70	358.82	88.12	33%	59.13	46.80	-12.33	-21%	0.27	1.87	1.60	593%	330.10	407.49	318.50	88.99	28%	77.39	23%
BPA	343.00	439.20	96.20	28%	206.20	213.27	7.07	3%	2.13	4.40	2.27	107%	551.33	656.87	538.61	118.26	22%	105.54	19%
Educ	80.18	54.08	-26.10	-33%	3.00	2.00	-1.00	-33%	0.67	1.00	0.33	49%	83.85	57.08	120.75	-63.67	-53%	-26.77	-32%
NSci	513.00	623.58	110.58	22%	49.75	48.47	-1.28	-3%	1.40	2.67	1.27	91%	564.15	674.72	623.33	51.39	8%	110.57	20%
SBS	541.73	675.90	134.17	25%	33.07	35.07	2.00	6%	1.13	2.27	1.14	101%	575.93	713.24	595.78	117.46	20%	137.31	24%
UNV	0.08	0.00	-0.08	-100%	0.00	0.00	0.00	-	0.00	0.00	0.00	-	0.08	0.00	0.33	-0.33	-1.00	-0.08	-100%
<b>Total</b>	<b>1,748.69</b>	<b>2,151.58</b>	<b>402.89</b>	<b>23%</b>	<b>351.15</b>	<b>345.61</b>	<b>-5.54</b>	<b>-2%</b>	<b>5.60</b>	<b>12.21</b>	<b>6.61</b>	<b>118%</b>	<b>2,105.44</b>	<b>2,509.40</b>	<b>2,197.30</b>	<b>312.10</b>	<b>14%</b>	<b>403.96</b>	<b>19%</b>

Stateside Headcounts	Year-over-Year Comparisons		
	2017	2018	% Δ
SLIP	0	0	-
Credential	0	0	-
Doctoral	38	48	26%

Early Start Enrollments	Destination Students			Service Students			
	2017	2018	% Δ	2017	2018	% Δ	
ESE	438	151	-66%	ESE	48	8	-83%
ESM	903	636	-30%	ESM	134	32	-76%
<b>Headcount</b>	<b>976</b>	<b>785</b>	<b>-20%</b>	<b>Headcount</b>	<b>148</b>	<b>35</b>	<b>-76%</b>

Comparing 07/03/2017 to:  
07/02/2018

39 Days to Summer 2018 Census on: 8/10/2018

CEL Self-Support Registration Report

	Resident				Non-Resident Foreign				Non-Resident USA				CEL Self-Support Registration Report						
	2017	2018	N Δ	% Δ	2017	2018	N Δ	% Δ	2017	2018	N Δ	% Δ	2017	2018	Target	Total Target Δ	Target % Δ	N Δ	% Δ
<b>New Students</b>																			
FT Freshmen	0	0	0	-	0	0	0	-	0	0	0	-	0	0				0	-
LD Transfer	0	0	0	-	0	0	0	-	0	0	0	-	0	0				0	-
UD Transfer	0	0	0	-	0	0	0	-	0	0	0	-	0	0				0	-
PostBac	0	0	0	-	0	0	0	-	0	0	0	-	0	0				0	-
PostBac Cr	0	0	0	-	0	0	0	-	0	0	0	-	0	0				0	-
Masters	0	0	0	-	0	0	0	-	0	0	0	-	0	0				0	-
Doctoral	0	0	0	-	0	0	0	-	0	0	0	-	0	0				0	-
<b>Total</b>	<b>0</b>	<b>0</b>	<b>0</b>	<b>-</b>	<b>0</b>	<b>0</b>	<b>0</b>	<b>-</b>	<b>0</b>	<b>0</b>	<b>0</b>	<b>-</b>	<b>0</b>	<b>0</b>				<b>0</b>	<b>-</b>
<b>Continue/Return</b>																			
Freshmen	120	136	16	13%	38	19	-19	-50%	0	0	0	-	158	155				-3	-2%
Sophomores	218	318	100	46%	57	66	9	16%	0	1	1	-	275	385				110	40%
Juniors	626	700	74	12%	93	100	7	8%	1	0	-1	-100%	720	800				80	11%
Seniors	1,954	2,272	318	16%	232	226	-6	-3%	5	10	5	100%	2,191	2,508				317	14%
PostBac	3	0	-3	-100%	0	2	2	-	0	0	0	-	3	2				-1	-33%
PostBac Cr	21	7	-14	-67%	0	0	0	-	0	0	0	-	21	7				-14	-67%
Masters	193	269	76	39%	49	39	-10	-20%	4	3	-1	-25%	246	311				65	26%
Doctoral	32	0	-32	-100%	0	0	0	-	0	0	0	-	32	0				-32	-100%
Return fr Absence	0	0	0	-	0	0	0	-	0	0	0	-	0	0				0	-
Transitory	135	95	-40	-30%	17	9	-8	-47%	1	7	6	600%	153	111				-42	-27%
<b>Total</b>	<b>3,302</b>	<b>3,797</b>	<b>495</b>	<b>15%</b>	<b>486</b>	<b>461</b>	<b>-25</b>	<b>-5%</b>	<b>11</b>	<b>21</b>	<b>10</b>	<b>91%</b>	<b>3,799</b>	<b>4,279</b>				<b>480</b>	<b>13%</b>
<b>Total Headcount</b>	<b>3,302</b>	<b>3,797</b>	<b>495</b>	<b>15%</b>	<b>486</b>	<b>461</b>	<b>-25</b>	<b>-5%</b>	<b>11</b>	<b>21</b>	<b>10</b>	<b>91%</b>	<b>3,799</b>	<b>4,279</b>	<b>4,004</b>	<b>275</b>	<b>7%</b>	<b>480</b>	<b>13%</b>
<b>FTES All Students</b>																			
FT Freshmen	0.00	0.00	0.00	-	0.00	0.00	0.00	-	0.00	0.00	0	-	0.00	0.00				0.00	-
Freshmen	56.46	69.27	12.81	23%	21.00	13.80	-7.20	-34%	0.00	0.00	0	-	77.46	83.07				5.61	7%
Sophomores	109.40	174.20	64.80	59%	38.27	40.46	2.19	6%	0.00	1.60	2	-	147.67	216.26				68.59	46%
Juniors	339.40	412.40	73.00	22%	76.26	77.53	1.27	2%	0.40	0.00	0	-100%	416.06	489.93				73.87	18%
Seniors	1,061.20	1,304.80	243.60	23%	175.73	182.26	6.53	4%	2.93	6.67	4	128%	1,239.86	1,493.73				253.87	20%
PostBac	1.06	-1.87	-2.93	-276%	0.00	0.87	0.87	-	0.00	0.00	0	-	1.06	-1.00				-2.06	-194%
PostBac Cr	6.47	2.33	-4.14	-64%	0.00	0.00	0.00	-	0.00	0.00	0	-	6.47	2.33				-4.14	-64%
Masters	95.25	137.42	42.17	44%	28.42	24.00	-4.42	-16%	2.00	1.00	-1	-50%	125.67	162.42				36.75	29%
Doctoral	13.25	0.00	-13.25	-100%	0.00	0.00	0.00	-	0.00	0.00	0	-	13.25	0.00				-13.25	-100%
Return fr Absence	0.00	4.00	4.00	-	0.00	1.33	1.33	-	0.00	0.00	0	-	0.00	5.33				5.33	-
Transitory	66.27	48.33	-17.94	-27%	12.80	4.47	-8.33	-65%	0.27	2.93	3	985%	79.34	55.73				-23.61	-30%
<b>Total FTES</b>	<b>1,748.76</b>	<b>2,150.88</b>	<b>402.12</b>	<b>23%</b>	<b>352.48</b>	<b>344.72</b>	<b>-7.76</b>	<b>-2%</b>	<b>5.60</b>	<b>12.20</b>	<b>7</b>	<b>118%</b>	<b>2,106.84</b>	<b>2,507.80</b>				<b>400.96</b>	<b>19%</b>
<b>Mean Unit Load</b>																			
FT Freshmen	-	-	-	-	-	-	-	-	-	-	-	-	-	-				-	-
Freshmen	6.94	7.41	0.47	6.7%	8.49	9.72	1.23	14.5%	-	4.99	-	-	7.26	7.64				0.38	5.2%
Sophomores	7.56	8.22	0.66	8.7%	10.30	9.26	-1.04	-10.1%	-	24.00	-	-	8.14	8.44				0.29	3.6%
Juniors	8.11	8.88	0.76	9.4%	12.36	11.79	-0.57	-4.6%	6.00	7.95	1.95	32.5%	8.65	9.23				0.58	6.7%
Seniors	8.14	8.62	0.48	5.9%	11.33	12.10	0.77	6.8%	8.79	9.64	0.85	9.7%	8.48	8.94				0.46	5.4%
PostBac	6.61	4.33	-2.29	-34.6%	-	6.35	-	-	4.05	10.05	6.00	148.1%	6.43	5.51				-0.92	-14.4%
PostBac Cr	4.62	4.99	0.37	8.0%	-	-	-	-	-	-	-	-	4.62	4.99				0.37	8.0%
Masters	5.92	6.13	0.21	3.5%	6.96	7.38	0.42	6.1%	6.00	4.00	-2.00	-33.3%	6.13	6.27				0.14	2.2%
Doctoral	4.97	-	-	-	-	-	-	-	-	-	-	-	4.97	-				-	-
<b>Total</b>	<b>7.85</b>	<b>8.39</b>	<b>0.54</b>	<b>6.9%</b>	<b>10.70</b>	<b>11.06</b>	<b>0.36</b>	<b>3.3%</b>	<b>-</b>	<b>8.57</b>	<b>-</b>	<b>-</b>	<b>8.21</b>	<b>8.68</b>				<b>0.47</b>	<b>5.7%</b>
<b>FTES College of Disc</b>																			
A&L	270.70	359.15	88.45	33%	59.40	46.53	-12.87	-22%	0.27	1.87	1.60	593%	330.37	407.55	318.50	89.05	28%	77.18	23%
BPA	343.27	438.93	95.66	28%	207.27	213.53	6.26	3%	2.13	4.40	2.27	107%	552.67	656.86	538.61	118.25	22%	104.19	19%
Educ	80.18	53.25	-26.93	-34%	3.00	2.00	-1.00	-33%	0.67	1.00	0.33	49%	83.85	56.25	120.75	-64.50	-53%	-27.60	-33%
NSci	513.33	623.45	110.12	21%	49.75	47.87	-1.88	-4%	1.40	2.67	1.27	91%	564.48	673.99	623.33	50.66	8%	109.51	19%
SBS	541.20	676.10	134.90	25%	33.07	34.80	1.73	5%	1.13	2.27	1.14	101%	575.40	713.17	595.78	117.39	20%	137.77	24%
UNV	0.08	0.00	-0.08	-100%	0.00	0.00	0.00	-	0.00	0.00	0.00	-	0.08	0.00	0.33	-0.33	-1.00	-0.08	-100%
<b>Total</b>	<b>1,748.76</b>	<b>2,150.88</b>	<b>402.12</b>	<b>23%</b>	<b>352.49</b>	<b>344.73</b>	<b>-7.76</b>	<b>-2%</b>	<b>5.60</b>	<b>12.21</b>	<b>6.61</b>	<b>118%</b>	<b>2,106.85</b>	<b>2,507.82</b>	<b>2,197.30</b>	<b>310.52</b>	<b>14%</b>	<b>400.97</b>	<b>19%</b>

Stateside Headcounts	Year-over-Year Comparisons		
	2017	2018	% Δ
SLIP	0	0	-
Credential	0	0	-
Doctoral	38	48	26%

Early Start Enrollments	Destination Students			Service Students			
	2017	2018	% Δ	2017	2018	% Δ	
ESE	433	150	-65%	ESE	48	7	-85%
ESM	892	636	-29%	ESM	132	30	-77%
<b>Headcount</b>	<b>964</b>	<b>784</b>	<b>-19%</b>	<b>Headcount</b>	<b>146</b>	<b>32</b>	<b>-78%</b>

Comparing 06/29/2017 to:  
06/28/2018

43 Days to Summer 2018 Census on: 8/10/2018

CEL Self-Support Registration Report

	Resident				Non-Resident Foreign				Non-Resident USA				Total						
	2017	2018	N Δ	% Δ	2017	2018	N Δ	% Δ	2017	2018	N Δ	% Δ	2017	2018	Target	Target Δ	Target % Δ	N Δ	% Δ
<b>New Students</b>																			
FT Freshmen	0	0	0	-	0	0	0	-	0	0	0	-	0	0				0	-
LD Transfer	0	0	0	-	0	0	0	-	0	0	0	-	0	0				0	-
UD Transfer	0	0	0	-	0	0	0	-	0	0	0	-	0	0				0	-
PostBac	0	0	0	-	0	0	0	-	0	0	0	-	0	0				0	-
PostBac Cr	0	0	0	-	0	0	0	-	0	0	0	-	0	0				0	-
Masters	0	0	0	-	0	0	0	-	0	0	0	-	0	0				0	-
Doctoral	0	0	0	-	0	0	0	-	0	0	0	-	0	0				0	-
<b>Total</b>	<b>0</b>	<b>0</b>	<b>0</b>	<b>-</b>	<b>0</b>	<b>0</b>	<b>0</b>	<b>-</b>	<b>0</b>	<b>0</b>	<b>0</b>	<b>-</b>	<b>0</b>	<b>0</b>				<b>0</b>	<b>-</b>
<b>Continue/Return</b>																			
Freshmen	120	138	18	15%	38	19	-19	-50%	0	0	0	-	158	157				-1	-1%
Sophomores	219	320	101	46%	57	68	11	19%	0	1	1	-	276	389				113	41%
Juniors	628	703	75	12%	93	99	6	6%	1	0	-1	-100%	722	802				80	11%
Seniors	1,957	2,278	321	16%	232	225	-7	-3%	5	10	5	100%	2,194	2,513				319	15%
PostBac	3	0	-3	-100%	0	2	2	-	0	0	0	-	3	2				-1	-33%
PostBac Cr	21	7	-14	-67%	0	0	0	-	0	0	0	-	21	7				-14	-67%
Masters	191	270	79	41%	49	39	-10	-20%	4	3	-1	-25%	244	312				68	28%
Doctoral	32	0	-32	-100%	0	0	0	-	0	0	0	-	32	0				-32	-100%
Return fr Absence	0	0	0	-	0	0	0	-	0	0	0	-	0	0				0	-
Transitory	135	93	-42	-31%	17	9	-8	-47%	1	7	6	600%	153	109				-44	-29%
<b>Total</b>	<b>3,306</b>	<b>3,809</b>	<b>503</b>	<b>15%</b>	<b>486</b>	<b>461</b>	<b>-25</b>	<b>-5%</b>	<b>11</b>	<b>21</b>	<b>10</b>	<b>91%</b>	<b>3,803</b>	<b>4,291</b>	<b>4,004</b>	<b>287</b>	<b>7%</b>	<b>488</b>	<b>13%</b>
<b>Total Headcount</b>	<b>3,306</b>	<b>3,809</b>	<b>503</b>	<b>15%</b>	<b>486</b>	<b>461</b>	<b>-25</b>	<b>-5%</b>	<b>11</b>	<b>21</b>	<b>10</b>	<b>91%</b>	<b>3,803</b>	<b>4,291</b>	<b>4,004</b>	<b>287</b>	<b>7%</b>	<b>488</b>	<b>13%</b>
<b>FTES All Students</b>																			
FT Freshmen	0.00	0.00	0.00	-	0.00	0.00	0.00	-	0.00	0.00	0	-	0.00	0.00				0.00	-
Freshmen	56.20	70.61	14.41	26%	21.13	14.26	-6.87	-33%	0.00	0.00	0	-	77.33	84.87				7.54	10%
Sophomores	109.20	175.00	65.80	60%	38.40	42.20	3.80	10%	0.00	1.60	2	-	147.60	218.80				71.20	48%
Juniors	341.40	414.14	72.74	21%	75.86	78.60	2.74	4%	0.40	0.00	0	-100%	417.66	492.74				75.08	18%
Seniors	1,062.53	1,307.47	244.94	23%	174.60	182.06	7.46	4%	2.93	6.67	4	128%	1,240.06	1,496.20				256.14	21%
PostBac	1.06	-1.87	-2.93	-276%	0.00	0.87	0.87	-	0.00	0.00	0	-	1.06	-1.00				-2.06	-194%
PostBac Cr	6.47	2.33	-4.14	-64%	0.00	0.00	0.00	-	0.00	0.00	0	-	6.47	2.33				-4.14	-64%
Masters	94.92	137.75	42.83	45%	28.42	24.33	-4.09	-14%	2.00	1.00	-1	-50%	125.34	163.08				37.74	30%
Doctoral	13.25	0.00	-13.25	-100%	0.00	0.00	0.00	-	0.00	0.00	0	-	13.25	0.00				-13.25	-100%
Return fr Absence	0.00	4.00	4.00	-	0.00	1.33	1.33	-	0.00	0.00	0	-	0.00	5.33				5.33	-
Transitory	65.73	47.27	-18.46	-28%	13.07	4.73	-8.34	-64%	0.27	2.93	3	985%	79.07	54.93				-24.14	-31%
<b>Total FTES</b>	<b>1,750.76</b>	<b>2,156.70</b>	<b>405.94</b>	<b>23%</b>	<b>351.48</b>	<b>348.38</b>	<b>-3.10</b>	<b>-1%</b>	<b>5.60</b>	<b>12.20</b>	<b>7</b>	<b>118%</b>	<b>2,107.84</b>	<b>2,517.28</b>				<b>409.44</b>	<b>19%</b>
<b>Mean Unit Load</b>																			
FT Freshmen	-	-	-	-	-	-	-	-	-	-	-	-	-	-				-	-
Freshmen	6.92	7.43	0.51	7.4%	8.53	10.16	1.62	19.0%	-	4.99	-	-	7.25	7.71				0.46	6.3%
Sophomores	7.51	8.20	0.69	9.2%	10.33	9.37	-0.96	-9.3%	-	24.00	-	-	8.11	8.45				0.34	4.1%
Juniors	8.12	8.88	0.76	9.3%	12.30	12.07	-0.22	-1.8%	6.00	7.95	1.95	32.5%	8.65	9.26				0.61	7.0%
Seniors	8.14	8.62	0.48	5.9%	11.27	12.14	0.87	7.7%	8.79	9.64	0.85	9.7%	8.47	8.94				0.47	5.5%
PostBac	6.61	3.68	-2.94	-44.4%	-	6.35	-	-	4.05	10.05	6.00	148.1%	6.43	5.10				-1.33	-20.7%
PostBac Cr	4.62	4.99	0.37	8.0%	-	-	-	-	-	-	-	-	4.62	4.99				0.37	8.0%
Masters	5.96	6.12	0.16	2.7%	6.96	7.49	0.53	7.6%	6.00	4.00	-2.00	-33.3%	6.16	6.27				0.11	1.8%
Doctoral	4.97	-	-	-	-	-	-	-	-	-	-	-	4.97	-				-	-
<b>Total</b>	<b>7.85</b>	<b>8.38</b>	<b>0.54</b>	<b>6.9%</b>	<b>10.67</b>	<b>11.18</b>	<b>0.51</b>	<b>4.7%</b>	<b>-</b>	<b>8.57</b>	<b>-</b>	<b>-</b>	<b>8.20</b>	<b>8.69</b>				<b>0.48</b>	<b>5.9%</b>
<b>FTES College of Disc</b>																			
A&L	270.97	358.42	87.45	32%	59.40	46.53	-12.87	-22%	0.27	1.87	1.60	593%	330.64	406.82	318.50	88.32	28%	76.18	23%
BPA	343.20	440.60	97.40	28%	207.27	215.73	8.46	4%	2.13	4.40	2.27	107%	552.60	660.73	538.61	122.12	23%	108.13	20%
Educ	80.78	53.52	-27.26	-34%	3.00	2.00	-1.00	-33%	0.67	1.00	0.33	49%	84.45	56.52	120.75	-64.23	-53%	-27.93	-33%
NSci	513.93	625.38	111.45	22%	48.75	49.07	0.32	1%	1.40	2.67	1.27	91%	564.08	677.12	623.33	53.79	9%	113.04	20%
SBS	541.80	678.77	136.97	25%	33.07	35.07	2.00	6%	1.13	2.27	1.14	101%	576.00	716.11	595.78	120.33	20%	140.11	24%
UNV	0.08	0.00	-0.08	-100%	0.00	0.00	0.00	-	0.00	0.00	0.00	-	0.08	0.00	0.33	-0.33	-1.00	-0.08	-100%
<b>Total</b>	<b>1,750.76</b>	<b>2,156.69</b>	<b>405.93</b>	<b>23%</b>	<b>351.49</b>	<b>348.40</b>	<b>-3.09</b>	<b>-1%</b>	<b>5.60</b>	<b>12.21</b>	<b>6.61</b>	<b>118%</b>	<b>2,107.85</b>	<b>2,517.30</b>	<b>2,197.30</b>	<b>320.00</b>	<b>15%</b>	<b>409.45</b>	<b>19%</b>

Stateside Headcounts	Year-over-Year Comparisons		
	2017	2018	% Δ
SLIP	0	0	-
Credential	0	0	-
Doctoral	38	48	26%

Early Start Enrollments	Destination Students			Service Students			
	2017	2018	% Δ	2017	2018	% Δ	
ESE	418	143	-66%	ESE	47	6	-87%
ESM	831	621	-25%	ESM	131	29	-78%
<b>Headcount</b>	<b>899</b>	<b>763</b>	<b>-15%</b>	<b>Headcount</b>	<b>145</b>	<b>30</b>	<b>-79%</b>

Comparing 06/28/2017 to:  
06/27/2018

44 Days to Summer 2018 Census on: 8/10/2018

CEL Self-Support Registration Report

	Resident				Non-Resident Foreign				Non-Resident USA				Total						
	2017	2018	N Δ	% Δ	2017	2018	N Δ	% Δ	2017	2018	N Δ	% Δ	2017	2018	Target	Target Δ	Target % Δ	N Δ	% Δ
<b>New Students</b>																			
FT Freshmen	0	0	0	-	0	0	0	-	0	0	0	-	0	0				0	-
LD Transfer	0	0	0	-	0	0	0	-	0	0	0	-	0	0				0	-
UD Transfer	0	0	0	-	0	0	0	-	0	0	0	-	0	0				0	-
PostBac	0	0	0	-	0	0	0	-	0	0	0	-	0	0				0	-
PostBac Cr	0	0	0	-	0	0	0	-	0	0	0	-	0	0				0	-
Masters	0	0	0	-	0	0	0	-	0	0	0	-	0	0				0	-
Doctoral	0	0	0	-	0	0	0	-	0	0	0	-	0	0				0	-
<b>Total</b>	<b>0</b>	<b>0</b>	<b>0</b>	<b>-</b>	<b>0</b>	<b>0</b>	<b>0</b>	<b>-</b>	<b>0</b>	<b>0</b>	<b>0</b>	<b>-</b>	<b>0</b>	<b>0</b>				<b>0</b>	<b>-</b>
<b>Continue/Return</b>																			
Freshmen	122	139	17	14%	38	19	-19	-50%	0	0	0	-	160	158				-2	-1%
Sophomores	219	320	101	46%	57	70	13	23%	0	1	1	-	276	391				115	42%
Juniors	631	704	73	12%	94	96	2	2%	1	0	-1	-100%	726	800				74	10%
Seniors	1,953	2,277	324	17%	232	225	-7	-3%	5	10	5	100%	2,190	2,512				322	15%
PostBac	3	0	-3	-100%	0	2	2	-	0	0	0	-	3	2				-1	-33%
PostBac Cr	21	7	-14	-67%	0	0	0	-	0	0	0	-	21	7				-14	-67%
Masters	191	271	80	42%	48	39	-9	-19%	4	3	-1	-25%	243	313				70	29%
Doctoral	32	0	-32	-100%	0	0	0	-	0	0	0	-	32	0				-32	-100%
Return fr Absence	0	0	0	-	0	0	0	-	0	0	0	-	0	0				0	-
Transitory	134	91	-43	-32%	17	8	-9	-53%	1	7	6	600%	152	106				-46	-30%
<b>Total</b>	<b>3,306</b>	<b>3,809</b>	<b>503</b>	<b>15%</b>	<b>486</b>	<b>459</b>	<b>-27</b>	<b>-6%</b>	<b>11</b>	<b>21</b>	<b>10</b>	<b>91%</b>	<b>3,803</b>	<b>4,289</b>				<b>486</b>	<b>13%</b>
<b>Total Headcount</b>	<b>3,306</b>	<b>3,809</b>	<b>503</b>	<b>15%</b>	<b>486</b>	<b>459</b>	<b>-27</b>	<b>-6%</b>	<b>11</b>	<b>21</b>	<b>10</b>	<b>91%</b>	<b>3,803</b>	<b>4,289</b>	<b>4,004</b>	<b>285</b>	<b>7%</b>	<b>486</b>	<b>13%</b>
<b>FTES All Students</b>																			
FT Freshmen	0.00	0.00	0.00	-	0.00	0.00	0.00	-	0.00	0.00	0	-	0.00	0.00				0.00	-
Freshmen	57.00	70.33	13.33	23%	21.13	14.26	-6.87	-33%	0.00	0.00	0	-	78.13	84.59				6.46	8%
Sophomores	109.20	175.60	66.40	61%	39.34	43.80	4.46	11%	0.00	1.60	2	-	148.54	221.00				72.46	49%
Juniors	342.40	415.94	73.54	21%	76.73	77.00	0.27	0%	0.40	0.00	0	-100%	419.53	492.94				73.41	17%
Seniors	1,062.20	1,309.47	247.27	23%	175.13	183.80	8.67	5%	2.93	6.67	4	128%	1,240.26	1,499.94				259.68	21%
PostBac	1.06	-1.87	-2.93	-276%	0.00	0.87	0.87	-	0.00	0.00	0	-	1.06	-1.00				-2.06	-194%
PostBac Cr	6.47	2.33	-4.14	-64%	0.00	0.00	0.00	-	0.00	0.00	0	-	6.47	2.33				-4.14	-64%
Masters	95.33	138.75	43.42	46%	28.00	24.33	-3.67	-13%	2.00	1.00	-1	-50%	125.33	164.08				38.75	31%
Doctoral	13.25	0.00	-13.25	-100%	0.00	0.00	0.00	-	0.00	0.00	0	-	13.25	0.00				-13.25	-100%
Return fr Absence	0.00	4.00	4.00	-	0.00	1.33	1.33	-	0.00	0.00	0	-	0.00	5.33				5.33	-
Transitory	65.20	46.73	-18.47	-28%	12.27	4.33	-7.94	-65%	0.27	2.93	3	985%	77.74	53.99				-23.75	-31%
<b>Total FTES</b>	<b>1,752.11</b>	<b>2,161.28</b>	<b>409.17</b>	<b>23%</b>	<b>352.60</b>	<b>349.72</b>	<b>-2.88</b>	<b>-1%</b>	<b>5.60</b>	<b>12.20</b>	<b>7</b>	<b>118%</b>	<b>2,110.31</b>	<b>2,523.20</b>				<b>412.89</b>	<b>20%</b>
<b>Mean Unit Load</b>																			
FT Freshmen	-	-	-	-	-	-	-	-	-	-	-	-	-	-				-	-
Freshmen	6.93	7.39	0.46	6.7%	8.44	10.16	1.71	20.3%	-	4.99	-	-	7.24	7.67				0.43	6.0%
Sophomores	7.51	8.23	0.72	9.6%	10.49	9.44	-1.05	-10.0%	-	24.00	-	-	8.15	8.49				0.34	4.2%
Juniors	8.11	8.90	0.79	9.8%	12.30	12.20	-0.10	-0.9%	6.00	7.95	1.95	32.5%	8.64	9.28				0.64	7.5%
Seniors	8.15	8.64	0.48	5.9%	11.29	12.26	0.96	8.5%	8.79	9.64	0.85	9.7%	8.49	8.96				0.48	5.6%
PostBac	6.61	3.60	-3.01	-45.5%	-	6.53	-	-	4.05	10.05	6.00	148.1%	6.43	5.12				-1.31	-20.4%
PostBac Cr	4.62	4.99	0.37	8.0%	-	-	-	-	-	-	-	-	4.62	4.99				0.37	8.0%
Masters	5.99	6.14	0.15	2.6%	7.00	7.49	0.49	6.9%	6.00	4.00	-2.00	-33.3%	6.19	6.29				0.10	1.6%
Doctoral	4.97	-	-	-	-	-	-	-	-	-	-	-	4.97	-				-	-
<b>Total</b>	<b>7.85</b>	<b>8.40</b>	<b>0.55</b>	<b>7.0%</b>	<b>10.71</b>	<b>11.27</b>	<b>0.56</b>	<b>5.2%</b>	<b>-</b>	<b>8.57</b>	<b>-</b>	<b>-</b>	<b>8.21</b>	<b>8.71</b>				<b>0.50</b>	<b>6.0%</b>
<b>FTES College of Disc</b>																			
A&L	269.57	360.48	90.91	34%	59.93	46.80	-13.13	-22%	0.27	1.87	1.60	593%	329.77	409.15	318.50	90.65	28%	79.38	24%
BPA	344.40	442.00	97.60	28%	208.87	216.00	7.13	3%	2.13	4.40	2.27	107%	555.40	662.40	538.61	123.79	23%	107.00	19%
Educ	80.78	53.85	-26.93	-33%	3.00	2.00	-1.00	-33%	0.67	1.00	0.33	49%	84.45	56.85	120.75	-63.90	-53%	-27.60	-33%
NSci	515.02	625.18	110.16	21%	48.00	49.60	1.60	3%	1.40	2.67	1.27	91%	564.42	677.45	623.33	54.12	9%	113.03	20%
SBS	542.27	679.77	137.50	25%	32.80	35.33	2.53	8%	1.13	2.27	1.14	101%	576.20	717.37	595.78	121.59	20%	141.17	25%
UNV	0.08	0.00	-0.08	-100%	0.00	0.00	0.00	-	0.00	0.00	0.00	-	0.08	0.00	0.33	-0.33	-1.00	-0.08	-100%
<b>Total</b>	<b>1,752.12</b>	<b>2,161.28</b>	<b>409.16</b>	<b>23%</b>	<b>352.60</b>	<b>349.73</b>	<b>-2.87</b>	<b>-1%</b>	<b>5.60</b>	<b>12.21</b>	<b>6.61</b>	<b>118%</b>	<b>2,110.32</b>	<b>2,523.22</b>	<b>2,197.30</b>	<b>325.92</b>	<b>15%</b>	<b>412.90</b>	<b>20%</b>

Stateside Headcounts	Year-over-Year Comparisons		
	2017	2018	% Δ
SLIP	0	0	-
Credential	0	0	-
Doctoral	38	48	26%

Early Start Enrollments	Destination Students			Service Students			
	2017	2018	% Δ	2017	2018	% Δ	
ESE	408	142	-65%	ESE	48	7	-85%
ESM	796	605	-24%	ESM	129	23	-82%
Headcount	864	746	-14%	Headcount	144	27	-81%

Comparing 06/27/2017 to:  
06/26/2018

45 Days to Summer 2018 Census on: 8/10/2018

CEL Self-Support Registration Report

	Resident				Non-Resident Foreign				Non-Resident USA				CEL Self-Support Registration Report						
	2017	2018	N Δ	% Δ	2017	2018	N Δ	% Δ	2017	2018	N Δ	% Δ	2017	2018	Target	Total Target Δ	Target % Δ	N Δ	% Δ
<b>New Students</b>																			
FT Freshmen	1	0	-1	-100%	0	0	0	-	0	0	0	-	1	0				-1	-100%
LD Transfer	0	0	0	-	0	0	0	-	0	0	0	-	0	0				0	-
UD Transfer	0	0	0	-	0	0	0	-	0	0	0	-	0	0				0	-
PostBac	0	0	0	-	0	0	0	-	0	0	0	-	0	0				0	-
PostBac Cr	0	0	0	-	0	0	0	-	0	0	0	-	0	0				0	-
Masters	0	0	0	-	0	0	0	-	0	0	0	-	0	0				0	-
Doctoral	0	0	0	-	0	0	0	-	0	0	0	-	0	0				0	-
<b>Total</b>	<b>1</b>	<b>0</b>	<b>-1</b>	<b>-100%</b>	<b>0</b>	<b>0</b>	<b>0</b>	<b>-</b>	<b>0</b>	<b>0</b>	<b>0</b>	<b>-</b>	<b>1</b>	<b>0</b>				<b>-1</b>	<b>-100%</b>
<b>Continue/Return</b>																			
Freshmen	122	139	17	14%	37	19	-18	-49%	0	0	0	-	159	158				-1	-1%
Sophomores	222	322	100	45%	57	70	13	23%	0	1	1	-	279	393				114	41%
Juniors	633	709	76	12%	94	96	2	2%	1	0	-1	-100%	728	805				77	11%
Seniors	1,955	2,279	324	17%	232	225	-7	-3%	5	10	5	100%	2,192	2,514				322	15%
PostBac	3	0	-3	-100%	0	2	2	-	0	0	0	-	3	2				-1	-33%
PostBac Cr	20	7	-13	-65%	0	0	0	-	0	0	0	-	20	7				-13	-65%
Masters	193	270	77	40%	48	39	-9	-19%	4	3	-1	-25%	245	312				67	27%
Doctoral	32	0	-32	-100%	0	0	0	-	0	0	0	-	32	0				-32	-100%
Return fr Absence	0	0	0	-	0	0	0	-	0	0	0	-	0	0				0	-
Transitory	132	91	-41	-31%	16	8	-8	-50%	1	7	6	600%	149	106				-43	-29%
<b>Total</b>	<b>3,312</b>	<b>3,817</b>	<b>505</b>	<b>15%</b>	<b>484</b>	<b>459</b>	<b>-25</b>	<b>-5%</b>	<b>11</b>	<b>21</b>	<b>10</b>	<b>91%</b>	<b>3,807</b>	<b>4,297</b>				<b>490</b>	<b>13%</b>
<b>Total Headcount</b>	<b>3,313</b>	<b>3,817</b>	<b>504</b>	<b>15%</b>	<b>484</b>	<b>459</b>	<b>-25</b>	<b>-5%</b>	<b>11</b>	<b>21</b>	<b>10</b>	<b>91%</b>	<b>3,808</b>	<b>4,297</b>	<b>4,004</b>	<b>293</b>	<b>7%</b>	<b>489</b>	<b>13%</b>
<b>FTES All Students</b>																			
FT Freshmen	0.00	0.00	0.00	-	0.00	0.00	0.00	-	0.00	0.00	0	-	0.00	0.00				0.00	-
Freshmen	57.60	70.87	13.27	23%	21.00	14.26	-6.74	-32%	0.00	0.00	0	-	78.60	85.13				6.53	8%
Sophomores	110.66	176.60	65.94	60%	40.27	45.13	4.86	12%	0.00	1.33	1	-	150.93	223.06				72.13	48%
Juniors	343.94	420.14	76.20	22%	76.60	77.00	0.40	1%	0.40	0.00	0	-100%	420.94	497.14				76.20	18%
Seniors	1,064.07	1,309.13	245.06	23%	174.34	182.20	7.86	5%	2.93	6.67	4	128%	1,241.34	1,498.00				256.66	21%
PostBac	1.07	-1.87	-2.94	-275%	0.00	0.87	0.87	-	0.00	0.00	0	-	1.07	-1.00				-2.07	-193%
PostBac Cr	6.33	2.33	-4.00	-63%	0.00	0.00	0.00	-	0.00	0.00	0	-	6.33	2.33				-4.00	-63%
Masters	95.75	139.08	43.33	45%	27.67	24.33	-3.34	-12%	2.00	1.00	-1	-50%	125.42	164.41				38.99	31%
Doctoral	13.25	0.00	-13.25	-100%	0.00	0.00	0.00	-	0.00	0.00	0	-	13.25	0.00				-13.25	-100%
Return fr Absence	0.00	4.00	4.00	-	0.00	1.33	1.33	-	0.00	0.00	0	-	0.00	5.33				5.33	-
Transitory	64.13	47.00	-17.13	-27%	11.93	4.93	-7.00	-59%	0.27	2.93	3	985%	76.33	54.86				-21.47	-28%
<b>Total FTES</b>	<b>1,756.80</b>	<b>2,167.28</b>	<b>410.48</b>	<b>23%</b>	<b>351.81</b>	<b>350.05</b>	<b>-1.76</b>	<b>-1%</b>	<b>5.60</b>	<b>11.93</b>	<b>6</b>	<b>113%</b>	<b>2,114.21</b>	<b>2,529.26</b>				<b>415.05</b>	<b>20%</b>
<b>Mean Unit Load</b>																			
FT Freshmen	-	-	-	-	-	-	-	-	-	-	-	-	-	-				-	-
Freshmen	6.99	7.45	0.46	6.7%	8.51	10.52	2.01	23.6%	-	4.99	-	-	7.29	7.77				0.48	6.5%
Sophomores	7.51	8.23	0.72	9.6%	10.72	9.73	-0.99	-9.3%	-	19.95	-	-	8.19	8.52				0.34	4.1%
Juniors	8.12	8.93	0.81	10.0%	12.28	12.20	-0.08	-0.7%	6.00	7.95	1.95	32.5%	8.64	9.30				0.66	7.6%
Seniors	8.16	8.63	0.47	5.7%	11.27	12.15	0.88	7.8%	8.79	9.64	0.85	9.7%	8.49	8.95				0.46	5.4%
PostBac	6.31	3.60	-2.71	-43.0%	-	6.53	-	-	4.05	10.05	6.00	148.1%	6.14	5.12				-1.02	-16.6%
PostBac Cr	4.75	4.99	0.25	5.2%	-	-	-	-	-	-	-	-	4.75	4.99				0.25	5.2%
Masters	5.95	6.18	0.23	3.8%	6.92	7.49	0.57	8.2%	6.00	4.00	-2.00	-33.3%	6.14	6.32				0.18	2.9%
Doctoral	4.97	-	-	-	-	-	-	-	-	-	-	-	4.97	-				-	-
<b>Total</b>	<b>7.86</b>	<b>8.41</b>	<b>0.55</b>	<b>7.0%</b>	<b>10.73</b>	<b>11.28</b>	<b>0.55</b>	<b>5.1%</b>	<b>-</b>	<b>8.38</b>	<b>-</b>	<b>-</b>	<b>8.22</b>	<b>8.71</b>				<b>0.49</b>	<b>6.0%</b>
<b>FTES College of Disc</b>																			
A&L	270.50	361.82	91.32	34%	59.67	46.67	-13.00	-22%	0.27	1.87	1.60	593%	330.44	410.36	318.50	91.86	29%	79.92	24%
BPA	346.87	445.53	98.66	28%	207.60	214.13	6.53	3%	2.13	4.13	2.00	94%	556.60	663.79	538.61	125.18	23%	107.19	19%
Educ	79.98	53.85	-26.13	-33%	3.00	2.00	-1.00	-33%	0.67	1.00	0.33	49%	83.65	56.85	120.75	-63.90	-53%	-26.80	-32%
NSci	515.63	625.78	110.15	21%	48.47	51.67	3.20	7%	1.40	2.67	1.27	91%	565.50	680.12	623.33	56.79	9%	114.62	20%
SBS	543.73	680.30	136.57	25%	33.07	35.60	2.53	8%	1.13	2.27	1.14	101%	577.93	718.17	595.78	122.39	21%	140.24	24%
UNV	0.08	0.00	-0.08	-100%	0.00	0.00	0.00	-	0.00	0.00	0.00	-	0.08	0.00	0.33	-0.33	-1.00	-0.08	-100%
<b>Total</b>	<b>1,756.79</b>	<b>2,167.28</b>	<b>410.49</b>	<b>23%</b>	<b>351.81</b>	<b>350.07</b>	<b>-1.74</b>	<b>0%</b>	<b>5.60</b>	<b>11.94</b>	<b>6.34</b>	<b>113%</b>	<b>2,114.20</b>	<b>2,529.29</b>	<b>2,197.30</b>	<b>331.99</b>	<b>15%</b>	<b>415.09</b>	<b>20%</b>

Year-over-Year Comparisons			
Stateside Headcounts	2017	2018	% Δ
SLIP	0	0	-
Credential	0	0	-
Doctoral	38	48	26%

Early Start Enrollments	Destination Students			Service Students			
	2017	2018	% Δ	2017	2018	% Δ	
ESE	400	139	-65%	ESE	48	7	-85%
ESM	760	600	-21%	ESM	128	22	-83%
<b>Headcount</b>	<b>823</b>	<b>738</b>	<b>-10%</b>	<b>Headcount</b>	<b>143</b>	<b>26</b>	<b>-82%</b>

Comparing 06/26/2017 to:  
06/25/2018

46 Days to Summer 2018 Census on: 8/10/2018

CEL Self-Support Registration Report

	Resident				Non-Resident Foreign				Non-Resident USA				CEL Self-Support Registration Report						
	2017	2018	N Δ	% Δ	2017	2018	N Δ	% Δ	2017	2018	N Δ	% Δ	2017	2018	Target	Total Target Δ	Target % Δ	N Δ	% Δ
<b>New Students</b>																			
FT Freshmen	1	0	-1	-100%	0	0	0	-	0	0	0	-	1	0				-1	-100%
LD Transfer	0	0	0	-	0	0	0	-	0	0	0	-	0	0				0	-
UD Transfer	0	0	0	-	0	0	0	-	0	0	0	-	0	0				0	-
PostBac	0	0	0	-	0	0	0	-	0	0	0	-	0	0				0	-
PostBac Cr	0	0	0	-	0	0	0	-	0	0	0	-	0	0				0	-
Masters	0	0	0	-	0	0	0	-	0	0	0	-	0	0				0	-
Doctoral	0	0	0	-	0	0	0	-	0	0	0	-	0	0				0	-
<b>Total</b>	<b>1</b>	<b>0</b>	<b>-1</b>	<b>-100%</b>	<b>0</b>	<b>0</b>	<b>0</b>	<b>-</b>	<b>0</b>	<b>0</b>	<b>0</b>	<b>-</b>	<b>1</b>	<b>0</b>				<b>-1</b>	<b>-100%</b>
<b>Continue/Return</b>																			
Freshmen	122	141	19	16%	37	18	-19	-51%	0	0	0	-	159	159				0	0%
Sophomores	223	324	101	45%	56	69	13	23%	0	1	1	-	279	394				115	41%
Juniors	638	716	78	12%	94	97	3	3%	1	0	-1	-100%	733	813				80	11%
Seniors	1,962	2,288	326	17%	232	224	-8	-3%	5	10	5	100%	2,199	2,522				323	15%
PostBac	3	0	-3	-100%	0	2	2	-	0	0	0	-	3	2				-1	-33%
PostBac Cr	20	7	-13	-65%	0	0	0	-	0	0	0	-	20	7				-13	-65%
Masters	194	271	77	40%	47	39	-8	-17%	4	3	-1	-25%	245	313				68	28%
Doctoral	32	0	-32	-100%	0	0	0	-	0	0	0	-	32	0				-32	-100%
Return fr Absence	0	0	0	-	0	0	0	-	0	0	0	-	0	0				0	-
Transitory	131	90	-41	-31%	16	8	-8	-50%	2	7	5	250%	149	105				-44	-30%
<b>Total</b>	<b>3,325</b>	<b>3,837</b>	<b>512</b>	<b>15%</b>	<b>482</b>	<b>457</b>	<b>-25</b>	<b>-5%</b>	<b>12</b>	<b>21</b>	<b>9</b>	<b>75%</b>	<b>3,819</b>	<b>4,315</b>				<b>496</b>	<b>13%</b>
<b>Total Headcount</b>	<b>3,326</b>	<b>3,837</b>	<b>511</b>	<b>15%</b>	<b>482</b>	<b>457</b>	<b>-25</b>	<b>-5%</b>	<b>12</b>	<b>21</b>	<b>9</b>	<b>75%</b>	<b>3,820</b>	<b>4,315</b>	<b>4,004</b>	<b>311</b>	<b>8%</b>	<b>495</b>	<b>13%</b>
<b>FTES All Students</b>																			
FT Freshmen	0.00	0.00	0.00	-	0.00	0.00	0.00	-	0.00	0.00	0	-	0.00	0.00				0.00	-
Freshmen	58.13	72.07	13.94	24%	20.73	13.60	-7.13	-34%	0.00	0.00	0	-	78.86	85.67				6.81	9%
Sophomores	111.07	177.94	66.87	60%	39.14	44.86	5.72	15%	0.00	1.33	1	-	150.21	224.13				73.92	49%
Juniors	346.73	423.67	76.94	22%	77.13	78.60	1.47	2%	0.40	0.00	0	-100%	424.26	502.27				78.01	18%
Seniors	1,066.66	1,313.86	247.20	23%	174.87	180.06	5.19	3%	2.93	6.67	4	128%	1,244.46	1,500.59				256.13	21%
PostBac	1.07	-1.87	-2.94	-275%	0.00	0.87	0.87	-	0.00	0.00	0	-	1.07	-1.00				-2.07	-193%
PostBac Cr	6.33	2.33	-4.00	-63%	0.00	0.00	0.00	-	0.00	0.00	0	-	6.33	2.33				-4.00	-63%
Masters	95.75	139.42	43.67	46%	27.33	24.33	-3.00	-11%	2.00	1.00	-1	-50%	125.08	164.75				39.67	32%
Doctoral	13.25	0.00	-13.25	-100%	0.00	0.00	0.00	-	0.00	0.00	0	-	13.25	0.00				-13.25	-100%
Return fr Absence	0.00	4.00	4.00	-	0.00	1.33	1.33	-	0.00	0.00	0	-	0.00	5.33				5.33	-
Transitory	63.67	46.13	-17.54	-28%	11.53	4.67	-6.86	-59%	1.07	2.93	2	174%	76.27	53.73				-22.54	-30%
<b>Total FTES</b>	<b>1,762.66</b>	<b>2,177.55</b>	<b>414.89</b>	<b>24%</b>	<b>350.73</b>	<b>348.32</b>	<b>-2.41</b>	<b>-1%</b>	<b>6.40</b>	<b>11.93</b>	<b>6</b>	<b>86%</b>	<b>2,119.79</b>	<b>2,537.80</b>				<b>418.01</b>	<b>20%</b>
<b>Mean Unit Load</b>																			
FT Freshmen	-	-	-	-	-	-	-	-	-	-	-	-	-	-				-	-
Freshmen	7.05	7.42	0.37	5.3%	8.42	10.38	1.96	23.3%	12.00	4.99	-7.01	-58.4%	7.34	7.71				0.36	4.9%
Sophomores	7.49	8.24	0.75	10.0%	10.62	9.81	-0.81	-7.6%	-	19.95	-	-	8.14	8.54				0.41	5.0%
Juniors	8.13	8.92	0.79	9.7%	12.32	12.32	0.00	0.0%	6.00	7.95	1.95	32.5%	8.65	9.31				0.65	7.6%
Seniors	8.15	8.62	0.48	5.8%	11.30	12.06	0.77	6.8%	8.79	9.64	0.85	9.7%	8.48	8.93				0.45	5.4%
PostBac	6.31	3.60	-2.71	-43.0%	-	6.53	-	-	4.05	10.05	6.00	148.1%	6.14	5.12				-1.02	-16.6%
PostBac Cr	4.75	4.99	0.25	5.2%	-	-	-	-	-	-	-	-	4.75	4.99				0.25	5.2%
Masters	5.92	6.17	0.25	4.2%	6.98	7.49	0.51	7.3%	6.00	4.00	-2.00	-33.3%	6.13	6.32				0.19	3.1%
Doctoral	4.97	-	-	-	-	-	-	-	-	-	-	-	4.97	-				-	-
<b>Total</b>	<b>7.85</b>	<b>8.40</b>	<b>0.55</b>	<b>7.0%</b>	<b>10.74</b>	<b>11.27</b>	<b>0.53</b>	<b>4.9%</b>	<b>-</b>	<b>8.38</b>	<b>-</b>	<b>-</b>	<b>8.22</b>	<b>8.71</b>				<b>0.49</b>	<b>6.0%</b>
<b>FTES College of Disc</b>																			
A&L	271.03	364.48	93.45	34%	58.60	46.93	-11.67	-20%	0.53	1.87	1.34	253%	330.16	413.28	318.50	94.78	30%	83.12	25%
BPA	349.00	448.00	99.00	28%	207.00	213.60	6.60	3%	2.13	4.13	2.00	94%	558.13	665.73	538.61	127.12	24%	107.60	19%
Educ	79.32	53.85	-25.47	-32%	3.00	2.00	-1.00	-33%	0.67	1.00	0.33	49%	82.99	56.85	120.75	-63.90	-53%	-26.14	-31%
NSci	519.77	629.32	109.55	21%	48.27	51.27	3.00	6%	1.40	2.67	1.27	91%	569.44	683.26	623.33	59.93	10%	113.82	20%
SBS	543.47	681.90	138.43	25%	33.87	34.53	0.66	2%	1.67	2.27	0.60	36%	579.01	718.70	595.78	122.92	21%	139.69	24%
UNV	0.08	0.00	-0.08	-100%	0.00	0.00	0.00	-	0.00	0.00	0.00	-	0.08	0.00	0.33	-0.33	-1.00	-0.08	-100%
<b>Total</b>	<b>1,762.67</b>	<b>2,177.55</b>	<b>414.88</b>	<b>24%</b>	<b>350.74</b>	<b>348.33</b>	<b>-2.41</b>	<b>-1%</b>	<b>6.40</b>	<b>11.94</b>	<b>5.54</b>	<b>87%</b>	<b>2,119.81</b>	<b>2,537.82</b>	<b>2,197.30</b>	<b>340.52</b>	<b>15%</b>	<b>418.01</b>	<b>20%</b>

Stateside Headcounts	Year-over-Year Comparisons		
	2017	2018	% Δ
SLIP	0	0	-
Credential	0	0	-
Doctoral	38	48	26%

Early Start Enrollments	Destination Students			Service Students			
	2017	2018	% Δ	2017	2018	% Δ	
ESE	390	134	-66%	ESE	47	7	-85%
ESM	733	595	-19%	ESM	122	24	-80%
<b>Headcount</b>	<b>792</b>	<b>727</b>	<b>-8%</b>	<b>Headcount</b>	<b>138</b>	<b>25</b>	<b>-82%</b>



Comparing 06/22/2017 to:  
06/21/2018

50 Days to Summer 2018 Census on: 8/10/2018

CEL Self-Support Registration Report

	Resident				Non-Resident Foreign				Non-Resident USA				CEL Self-Support Registration Report						
	2017	2018	N Δ	% Δ	2017	2018	N Δ	% Δ	2017	2018	N Δ	% Δ	2017	2018	Target	Total Target Δ	Target % Δ	N Δ	% Δ
<b>New Students</b>																			
FT Freshmen	1	0	-1	-100%	0	0	0	-	0	0	0	-	1	0				-1	-100%
LD Transfer	0	0	0	-	0	0	0	-	0	0	0	-	0	0				0	-
UD Transfer	0	0	0	-	0	0	0	-	0	0	0	-	0	0				0	-
PostBac	0	0	0	-	0	0	0	-	0	0	0	-	0	0				0	-
PostBac Cr	0	0	0	-	0	0	0	-	0	0	0	-	0	0				0	-
Masters	0	0	0	-	0	0	0	-	0	0	0	-	0	0				0	-
Doctoral	0	0	0	-	0	0	0	-	0	0	0	-	0	0				0	-
<b>Total</b>	<b>1</b>	<b>0</b>	<b>-1</b>	<b>-100%</b>	<b>0</b>	<b>0</b>	<b>0</b>	<b>-</b>	<b>0</b>	<b>0</b>	<b>0</b>	<b>-</b>	<b>1</b>	<b>0</b>				<b>-1</b>	<b>-100%</b>
<b>Continue/Return</b>																			
Freshmen	127	142	15	12%	37	18	-19	-51%	0	0	0	-	164	160				-4	-2%
Sophomores	226	325	99	44%	55	68	13	24%	0	1	1	-	281	394				113	40%
Juniors	634	730	96	15%	96	98	2	2%	1	0	-1	-100%	731	828				97	13%
Seniors	1,980	2,288	308	16%	232	224	-8	-3%	5	10	5	100%	2,217	2,522				305	14%
PostBac	3	0	-3	-100%	0	2	2	-	0	0	0	-	3	2				-1	-33%
PostBac Cr	20	7	-13	-65%	0	0	0	-	0	0	0	-	20	7				-13	-65%
Masters	192	268	76	40%	46	39	-7	-15%	4	3	-1	-25%	242	310				68	28%
Doctoral	32	0	-32	-100%	0	0	0	-	0	0	0	-	32	0				-32	-100%
Return fr Absence	0	0	0	-	0	0	0	-	0	0	0	-	0	0				0	-
Transitory	132	91	-41	-31%	17	7	-10	-59%	2	7	5	250%	151	105				-46	-30%
<b>Total</b>	<b>3,346</b>	<b>3,851</b>	<b>505</b>	<b>15%</b>	<b>483</b>	<b>456</b>	<b>-27</b>	<b>-6%</b>	<b>12</b>	<b>21</b>	<b>9</b>	<b>75%</b>	<b>3,841</b>	<b>4,328</b>				<b>487</b>	<b>13%</b>
<b>Total Headcount</b>	<b>3,347</b>	<b>3,851</b>	<b>504</b>	<b>15%</b>	<b>483</b>	<b>456</b>	<b>-27</b>	<b>-6%</b>	<b>12</b>	<b>21</b>	<b>9</b>	<b>75%</b>	<b>3,842</b>	<b>4,328</b>	<b>4,004</b>	<b>324</b>	<b>8%</b>	<b>486</b>	<b>13%</b>
<b>FTES All Students</b>																			
FT Freshmen	0.00	0.00	0.00	-	0.00	0.00	0.00	-	0.00	0.00	0	-	0.00	0.00				0.00	-
Freshmen	61.47	74.67	13.20	21%	22.20	13.47	-8.73	-39%	0.00	0.00	0	-	83.67	88.14				4.47	5%
Sophomores	113.53	180.07	66.54	59%	38.40	45.53	7.13	19%	0.00	1.07	1	-	151.93	226.67				74.74	49%
Juniors	344.00	431.20	87.20	25%	78.40	81.80	3.40	4%	0.40	0.00	0	-100%	422.80	513.00				90.20	21%
Seniors	1,081.20	1,317.26	236.06	22%	175.67	183.80	8.13	5%	2.93	6.67	4	128%	1,259.80	1,507.73				247.93	20%
PostBac	1.60	-1.87	-3.47	-217%	0.00	0.87	0.87	-	0.00	0.00	0	-	1.60	-1.00				-2.60	-163%
PostBac Cr	6.60	2.33	-4.27	-65%	0.00	0.00	0.00	-	0.00	0.00	0	-	6.60	2.33				-4.27	-65%
Masters	96.25	138.42	42.17	44%	27.00	24.67	-2.33	-9%	2.00	1.00	-1	-50%	125.25	164.09				38.84	31%
Doctoral	13.25	0.00	-13.25	-100%	0.00	0.00	0.00	-	0.00	0.00	0	-	13.25	0.00				-13.25	-100%
Return fr Absence	0.00	4.00	4.00	-	0.00	1.33	1.33	-	0.00	0.00	0	-	0.00	5.33				5.33	-
Transitory	64.53	45.87	-18.66	-29%	11.93	4.13	-7.80	-65%	1.07	2.93	2	174%	77.53	52.93				-24.60	-32%
<b>Total FTES</b>	<b>1,782.43</b>	<b>2,191.95</b>	<b>409.52</b>	<b>23%</b>	<b>353.60</b>	<b>355.60</b>	<b>2.00</b>	<b>1%</b>	<b>6.40</b>	<b>11.67</b>	<b>5</b>	<b>82%</b>	<b>2,142.43</b>	<b>2,559.22</b>				<b>416.79</b>	<b>19%</b>
<b>Mean Unit Load</b>																			
FT Freshmen	-	-	-	-	-	-	-	-	-	-	-	-	-	-				-	-
Freshmen	7.13	7.55	0.42	5.9%	8.98	10.57	1.59	17.7%	12.00	4.99	-7.01	-58.4%	7.51	7.83				0.31	4.2%
Sophomores	7.55	8.31	0.76	10.0%	10.43	10.10	-0.33	-3.2%	-	16.05	-	-	8.14	8.64				0.50	6.1%
Juniors	8.12	8.89	0.78	9.6%	12.31	12.68	0.38	3.1%	6.00	7.95	1.95	32.5%	8.65	9.33				0.68	7.8%
Seniors	8.18	8.65	0.46	5.7%	11.35	12.29	0.94	8.3%	8.79	9.64	0.85	9.7%	8.51	8.98				0.46	5.4%
PostBac	7.16	3.60	-3.56	-49.7%	-	6.53	-	-	4.05	10.05	6.00	148.1%	6.92	5.12				-1.80	-26.1%
PostBac Cr	4.95	4.99	0.04	0.9%	-	-	-	-	-	-	-	-	4.95	4.99				0.04	0.9%
Masters	6.02	6.20	0.18	3.0%	7.04	7.59	0.55	7.8%	6.00	4.00	-2.00	-33.3%	6.21	6.35				0.14	2.3%
Doctoral	4.97	-	-	-	-	-	-	-	-	-	-	-	4.97	-				-	-
<b>Total</b>	<b>7.89</b>	<b>8.43</b>	<b>0.54</b>	<b>6.8%</b>	<b>10.81</b>	<b>11.54</b>	<b>0.72</b>	<b>6.7%</b>	<b>-</b>	<b>8.19</b>	<b>-</b>	<b>-</b>	<b>8.26</b>	<b>8.76</b>				<b>0.50</b>	<b>6.0%</b>
<b>FTES College of Disc</b>																			
A&L	275.60	369.95	94.35	34%	60.13	48.53	-11.60	-19%	0.53	1.60	1.07	202%	336.26	420.08	318.50	101.58	32%	83.82	25%
BPA	353.33	450.33	97.00	27%	207.40	217.13	9.73	5%	2.13	4.13	2.00	94%	562.86	671.59	538.61	132.98	25%	108.73	19%
Educ	79.32	52.92	-26.40	-33%	3.00	2.00	-1.00	-33%	0.67	1.00	0.33	49%	82.99	55.92	120.75	-64.83	-54%	-27.07	-33%
NSci	524.83	633.52	108.69	21%	48.40	52.87	4.47	9%	1.40	2.67	1.27	91%	574.63	689.06	623.33	65.73	11%	114.43	20%
SBS	549.27	685.23	135.96	25%	34.67	35.07	0.40	1%	1.67	2.27	0.60	36%	585.61	722.57	595.78	126.79	21%	136.96	23%
UNV	0.08	0.00	-0.08	-100%	0.00	0.00	0.00	-	0.00	0.00	0.00	-	0.08	0.00	0.33	-0.33	-100%	-0.08	-100%
<b>Total</b>	<b>1,782.43</b>	<b>2,191.95</b>	<b>409.52</b>	<b>23%</b>	<b>353.60</b>	<b>355.60</b>	<b>2.00</b>	<b>1%</b>	<b>6.40</b>	<b>11.67</b>	<b>5.27</b>	<b>82%</b>	<b>2,142.43</b>	<b>2,559.22</b>	<b>2,197.30</b>	<b>361.92</b>	<b>16%</b>	<b>416.79</b>	<b>19%</b>

Stateside Headcounts	Year-over-Year Comparisons		
	2017	2018	% Δ
SLIP	0	0	-
Credential	0	0	-
Doctoral	38	48	26%

Early Start Enrollments	Destination Students			Service Students			
	2017	2018	% Δ	2017	2018	% Δ	
ESE	383	126	-67%	ESE	45	4	-91%
ESM	680	593	-13%	ESM	119	18	-85%
<b>Headcount</b>	<b>737</b>	<b>715</b>	<b>-3%</b>	<b>Headcount</b>	<b>133</b>	<b>18</b>	<b>-86%</b>

Comparing 06/21/2017 to:  
06/20/2018

51 Days to Summer 2018 Census on: 8/10/2018

CEL Self-Support Registration Report

	Resident				Non-Resident Foreign				Non-Resident USA				Total						
	2017	2018	N Δ	% Δ	2017	2018	N Δ	% Δ	2017	2018	N Δ	% Δ	2017	2018	Target	Target Δ	Target % Δ	N Δ	% Δ
<b>New Students</b>																			
FT Freshmen	1	0	-1	-100%	0	0	0	-	0	0	0	-	1	0				-1	-100%
LD Transfer	0	0	0	-	0	0	0	-	0	0	0	-	0	0				0	-
UD Transfer	0	0	0	-	0	0	0	-	0	0	0	-	0	0				0	-
PostBac	0	0	0	-	0	0	0	-	0	0	0	-	0	0				0	-
PostBac Cr	0	0	0	-	0	0	0	-	0	0	0	-	0	0				0	-
Masters	0	0	0	-	0	0	0	-	0	0	0	-	0	0				0	-
Doctoral	0	0	0	-	0	0	0	-	0	0	0	-	0	0				0	-
<b>Total</b>	<b>1</b>	<b>0</b>	<b>-1</b>	<b>-100%</b>	<b>0</b>	<b>0</b>	<b>0</b>	<b>-</b>	<b>0</b>	<b>0</b>	<b>0</b>	<b>-</b>	<b>1</b>	<b>0</b>				<b>-1</b>	<b>-100%</b>
<b>Continue/Return</b>																			
Freshmen	136	168	32	24%	42	20	-22	-52%	0	0	0	-	178	188				10	6%
Sophomores	232	331	99	43%	60	67	7	12%	0	1	1	-	292	399				107	37%
Juniors	714	835	121	17%	94	97	3	3%	1	0	-1	-100%	809	932				123	15%
Seniors	1,884	2,167	283	15%	221	218	-3	-1%	5	10	5	100%	2,110	2,395				285	14%
PostBac	3	0	-3	-100%	0	2	2	-	0	0	0	-	3	2				-1	-33%
PostBac Cr	20	7	-13	-65%	0	0	0	-	0	0	0	-	20	7				-13	-65%
Masters	190	269	79	42%	46	39	-7	-15%	4	3	-1	-25%	240	311				71	30%
Doctoral	32	0	-32	-100%	0	0	0	-	0	0	0	-	32	0				-32	-100%
Return fr Absence	0	0	0	-	0	0	0	-	0	0	0	-	0	0				0	-
Transitory	129	89	-40	-31%	15	7	-8	-53%	2	7	5	250%	146	103				-43	-29%
<b>Total</b>	<b>3,340</b>	<b>3,866</b>	<b>526</b>	<b>16%</b>	<b>478</b>	<b>450</b>	<b>-28</b>	<b>-6%</b>	<b>12</b>	<b>21</b>	<b>9</b>	<b>75%</b>	<b>3,830</b>	<b>4,337</b>				<b>507</b>	<b>13%</b>
<b>Total Headcount</b>	<b>3,341</b>	<b>3,866</b>	<b>525</b>	<b>16%</b>	<b>478</b>	<b>450</b>	<b>-28</b>	<b>-6%</b>	<b>12</b>	<b>21</b>	<b>9</b>	<b>75%</b>	<b>3,831</b>	<b>4,337</b>	<b>4,004</b>	<b>333</b>	<b>8%</b>	<b>506</b>	<b>13%</b>
<b>FTES All Students</b>																			
FT Freshmen	0.00	0.00	0.00	-	0.00	0.00	0.00	-	0.00	0.00	0	-	0.00	0.00				0.00	-
Freshmen	66.14	89.34	23.20	35%	26.80	15.20	-11.60	-43%	0.00	0.00	0	-	92.94	104.54				11.60	12%
Sophomores	117.20	181.20	64.00	55%	43.53	44.93	1.40	3%	0.00	1.07	1	-	160.73	227.20				66.47	41%
Juniors	387.14	493.60	106.46	27%	76.33	84.40	8.07	11%	0.40	0.00	0	-100%	463.87	578.00				114.13	25%
Seniors	1,028.47	1,244.73	216.26	21%	166.67	179.40	12.73	8%	2.93	6.67	4	128%	1,198.07	1,430.80				232.73	19%
PostBac	1.60	-1.87	-3.47	-217%	0.00	0.87	0.87	-	0.00	0.00	0	-	1.60	-1.00				-2.60	-163%
PostBac Cr	6.60	2.60	-4.00	-61%	0.00	0.00	0.00	-	0.00	0.00	0	-	6.60	2.60				-4.00	-61%
Masters	95.92	139.08	43.16	45%	26.67	24.67	-2.00	-7%	2.00	1.00	-1	-50%	124.59	164.75				40.16	32%
Doctoral	13.25	0.00	-13.25	-100%	0.00	0.00	0.00	-	0.00	0.00	0	-	13.25	0.00				-13.25	-100%
Return fr Absence	0.00	4.00	4.00	-	0.00	1.33	1.33	-	0.00	0.00	0	-	0.00	5.33				5.33	-
Transitory	63.20	44.47	-18.73	-30%	11.33	4.67	-6.66	-59%	1.07	2.93	2	174%	75.60	52.07				-23.53	-31%
<b>Total FTES</b>	<b>1,779.52</b>	<b>2,197.15</b>	<b>417.63</b>	<b>23%</b>	<b>351.33</b>	<b>355.47</b>	<b>4.14</b>	<b>1%</b>	<b>6.40</b>	<b>11.67</b>	<b>5</b>	<b>82%</b>	<b>2,137.25</b>	<b>2,564.29</b>				<b>427.04</b>	<b>20%</b>
<b>Mean Unit Load</b>																			
FT Freshmen	-	-	-	-	-	-	-	-	-	-	-	-	-	-				-	-
Freshmen	7.15	7.65	0.49	6.9%	9.59	10.76	1.17	12.2%	12.00	4.99	-7.01	-58.4%	7.66	7.93				0.26	3.5%
Sophomores	7.59	8.21	0.62	8.1%	10.89	10.12	-0.77	-7.1%	-	16.05	-	-	8.30	8.55				0.25	3.0%
Juniors	8.11	8.89	0.78	9.6%	12.24	13.22	0.97	8.0%	6.00	7.95	1.95	32.5%	8.58	9.33				0.75	8.7%
Seniors	8.18	8.63	0.44	5.4%	11.30	12.36	1.06	9.4%	8.79	9.64	0.85	9.7%	8.51	8.97				0.46	5.4%
PostBac	7.16	4.01	-3.15	-44.0%	-	6.53	-	-	4.05	10.05	6.00	148.1%	6.92	5.57				-1.35	-19.5%
PostBac Cr	4.95	5.57	0.62	12.6%	-	-	-	-	-	-	-	-	4.95	5.57				0.62	12.6%
Masters	6.06	6.20	0.15	2.4%	6.96	7.59	0.63	9.1%	6.00	4.00	-2.00	-33.3%	6.23	6.36				0.13	2.1%
Doctoral	4.97	-	-	-	-	-	-	-	-	-	-	-	4.97	-				-	-
<b>Total</b>	<b>7.89</b>	<b>8.42</b>	<b>0.52</b>	<b>6.6%</b>	<b>10.86</b>	<b>11.68</b>	<b>0.83</b>	<b>7.6%</b>	<b>-</b>	<b>8.19</b>	<b>-</b>	<b>-</b>	<b>8.26</b>	<b>8.75</b>				<b>0.49</b>	<b>6.0%</b>
<b>FTES College of Disc</b>																			
A&L	274.07	371.35	97.28	35%	60.93	48.53	-12.40	-20%	0.53	1.60	1.07	202%	335.53	421.48	318.50	102.98	32%	85.95	26%
BPA	352.73	454.20	101.47	29%	203.07	217.40	14.33	7%	2.13	4.13	2.00	94%	557.93	675.73	538.61	137.12	25%	117.80	21%
Educ	78.65	52.92	-25.73	-33%	3.00	2.00	-1.00	-33%	0.67	1.00	0.33	49%	82.32	55.92	120.75	-64.83	-54%	-26.40	-32%
NSci	525.63	635.32	109.69	21%	51.00	52.47	1.47	3%	1.40	2.67	1.27	91%	578.03	690.46	623.33	67.13	11%	112.43	19%
SBS	548.33	683.37	135.04	25%	33.33	35.07	1.74	5%	1.67	2.27	0.60	36%	583.33	720.71	595.78	124.93	21%	137.38	24%
UNV	0.08	0.00	-0.08	-100%	0.00	0.00	0.00	-	0.00	0.00	0.00	-	0.08	0.00	0.33	-0.33	-100%	-0.08	-100%
<b>Total</b>	<b>1,779.49</b>	<b>2,197.16</b>	<b>417.67</b>	<b>23%</b>	<b>351.33</b>	<b>355.47</b>	<b>4.14</b>	<b>1%</b>	<b>6.40</b>	<b>11.67</b>	<b>5.27</b>	<b>82%</b>	<b>2,137.22</b>	<b>2,564.30</b>	<b>2,197.30</b>	<b>367.00</b>	<b>17%</b>	<b>427.08</b>	<b>20%</b>

Year-over-Year Comparisons			
Stateside Headcounts	2017	2018	% Δ
SLIP	0	0	-
Credential	0	0	-
Doctoral	38	48	26%

Early Start Enrollments	Destination Students			Service Students			
	2017	2018	% Δ	2017	2018	% Δ	
ESE	363	119	-67%	ESE	43	4	-91%
ESM	641	591	-8%	ESM	115	18	-84%
Headcount	695	706	2%	Headcount	129	18	-86%

Comparing 06/20/2017 to:  
06/19/2018

52 Days to Summer 2018 Census on: 8/10/2018

CEL Self-Support Registration Report

	Resident				Non-Resident Foreign				Non-Resident USA				CEL Self-Support Registration Report						
	2017	2018	N Δ	% Δ	2017	2018	N Δ	% Δ	2017	2018	N Δ	% Δ	2017	2018	Target	Total Target Δ	Target % Δ	N Δ	% Δ
<b>New Students</b>																			
FT Freshmen	1	0	-1	-100%	0	0	0	-	0	0	0	-	1	0				-1	-100%
LD Transfer	0	0	0	-	0	0	0	-	0	0	0	-	0	0				0	-
UD Transfer	0	0	0	-	0	0	0	-	0	0	0	-	0	0				0	-
PostBac	0	0	0	-	0	0	0	-	0	0	0	-	0	0				0	-
PostBac Cr	0	0	0	-	0	0	0	-	0	0	0	-	0	0				0	-
Masters	0	0	0	-	0	0	0	-	0	0	0	-	0	0				0	-
Doctoral	0	0	0	-	0	0	0	-	0	0	0	-	0	0				0	-
<b>Total</b>	<b>1</b>	<b>0</b>	<b>-1</b>	<b>-100%</b>	<b>0</b>	<b>0</b>	<b>0</b>	<b>-</b>	<b>0</b>	<b>0</b>	<b>0</b>	<b>-</b>	<b>1</b>	<b>0</b>				<b>-1</b>	<b>-100%</b>
<b>Continue/Return</b>																			
Freshmen	167	204	37	22%	46	22	-24	-52%	0	0	0	-	213	226				13	6%
Sophomores	273	373	100	37%	68	80	12	18%	0	1	1	-	341	454				113	33%
Juniors	896	1,067	171	19%	108	107	-1	-1%	2	1	-1	-50%	1,006	1,175				169	17%
Seniors	1,642	1,909	267	16%	191	192	1	1%	3	9	6	200%	1,836	2,110				274	15%
PostBac	3	0	-3	-100%	0	2	2	-	0	0	0	-	3	2				-1	-33%
PostBac Cr	19	7	-12	-63%	0	0	0	-	0	0	0	-	19	7				-12	-63%
Masters	186	271	85	46%	45	39	-6	-13%	4	3	-1	-25%	235	313				78	33%
Doctoral	32	0	-32	-100%	0	0	0	-	0	0	0	-	32	0				-32	-100%
Return fr Absence	0	0	0	-	0	0	0	-	0	0	0	-	0	0				0	-
Transitory	131	101	-30	-23%	15	7	-8	-53%	2	7	5	250%	148	115				-33	-22%
<b>Total</b>	<b>3,349</b>	<b>3,932</b>	<b>583</b>	<b>17%</b>	<b>473</b>	<b>449</b>	<b>-24</b>	<b>-5%</b>	<b>11</b>	<b>21</b>	<b>10</b>	<b>91%</b>	<b>3,833</b>	<b>4,402</b>				<b>569</b>	<b>15%</b>
<b>Total Headcount</b>	<b>3,350</b>	<b>3,932</b>	<b>582</b>	<b>17%</b>	<b>473</b>	<b>449</b>	<b>-24</b>	<b>-5%</b>	<b>11</b>	<b>21</b>	<b>10</b>	<b>91%</b>	<b>3,834</b>	<b>4,402</b>	<b>4,004</b>	<b>398</b>	<b>10%</b>	<b>568</b>	<b>15%</b>
<b>FTES All Students</b>																			
FT Freshmen	0.00	0.00	0.00	-	0.00	0.00	0.00	-	0.00	0.00	0	-	0.00	0.00				0.00	-
Freshmen	79.67	109.81	30.14	38%	28.87	16.47	-12.40	-43%	0.00	0.00	0	-	108.54	126.28				17.74	16%
Sophomores	139.80	205.67	65.87	47%	47.40	56.46	9.06	19%	0.00	1.07	1	-	187.20	263.20				76.00	41%
Juniors	492.47	629.67	137.20	28%	88.73	90.80	2.07	2%	0.73	1.07	0	47%	581.93	721.54				139.61	24%
Seniors	889.27	1,095.80	206.53	23%	142.27	155.40	13.13	9%	1.80	5.60	4	211%	1,033.34	1,256.80				223.46	22%
PostBac	1.60	-1.87	-3.47	-217%	0.00	0.87	0.87	-	0.00	0.00	0	-	1.60	-1.00				-2.60	-163%
PostBac Cr	6.33	2.60	-3.73	-59%	0.00	0.00	0.00	-	0.00	0.00	0	-	6.33	2.60				-3.73	-59%
Masters	95.83	139.92	44.09	46%	26.00	24.67	-1.33	-5%	2.00	1.00	-1	-50%	123.83	165.59				41.76	34%
Doctoral	13.25	0.00	-13.25	-100%	0.00	0.00	0.00	-	0.00	0.00	0	-	13.25	0.00				-13.25	-100%
Return fr Absence	0.00	4.00	4.00	-	0.00	1.33	1.33	-	0.00	0.00	0	-	0.00	5.33				5.33	-
Transitory	63.60	49.80	-13.80	-22%	11.07	4.13	-6.94	-63%	1.07	2.93	2	174%	75.74	56.86				-18.88	-25%
<b>Total FTES</b>	<b>1,781.82</b>	<b>2,235.40</b>	<b>453.58</b>	<b>25%</b>	<b>344.34</b>	<b>350.13</b>	<b>5.79</b>	<b>2%</b>	<b>5.60</b>	<b>11.67</b>	<b>6</b>	<b>108%</b>	<b>2,131.76</b>	<b>2,597.20</b>				<b>465.44</b>	<b>22%</b>
<b>Mean Unit Load</b>																			
FT Freshmen	-	-	-	-	-	-	-	-	-	-	-	-	-	-				-	-
Freshmen	7.03	7.76	0.74	10.5%	9.44	10.43	0.99	10.5%	12.00	4.99	-7.01	-58.4%	7.50	7.99				0.49	6.5%
Sophomores	7.69	8.27	0.58	7.5%	10.49	10.64	0.14	1.4%	-	16.05	-	-	8.27	8.70				0.43	5.2%
Juniors	8.22	8.87	0.65	7.9%	12.37	12.88	0.51	4.1%	5.48	12.00	6.53	119.2%	8.66	9.24				0.58	6.7%
Seniors	8.12	8.62	0.50	6.2%	11.14	12.17	1.02	9.2%	9.00	9.00	0.00	0.0%	8.43	8.94				0.51	6.0%
PostBac	7.16	5.12	-2.05	-28.6%	-	6.53	-	-	4.05	10.05	6.00	148.1%	6.92	5.75				-1.17	-16.9%
PostBac Cr	5.00	5.57	0.57	11.5%	-	-	-	-	-	-	-	-	5.00	5.57				0.57	11.5%
Masters	6.18	6.20	0.01	0.2%	6.93	7.59	0.66	9.5%	6.00	4.00	-2.00	-33.3%	6.32	6.35				0.02	0.4%
Doctoral	4.97	-	-	-	-	-	-	-	-	-	-	-	4.97	-				-	-
<b>Total</b>	<b>7.88</b>	<b>8.42</b>	<b>0.54</b>	<b>6.8%</b>	<b>10.75</b>	<b>11.53</b>	<b>0.78</b>	<b>7.2%</b>	<b>-</b>	<b>8.19</b>	<b>-</b>	<b>-</b>	<b>8.24</b>	<b>8.74</b>				<b>0.50</b>	<b>6.1%</b>
<b>FTES College of Disc</b>																			
A&L	274.40	376.48	102.08	37%	60.00	49.93	-10.07	-17%	0.53	1.60	1.07	202%	334.93	428.01	318.50	109.51	34%	93.08	28%
BPA	355.87	460.13	104.26	29%	198.33	210.47	12.14	6%	1.60	4.13	2.53	158%	555.80	674.73	538.61	136.12	25%	118.93	21%
Educ	78.25	57.95	-20.30	-26%	2.67	2.00	-0.67	-25%	0.67	1.00	0.33	49%	81.59	60.95	120.75	-59.80	-50%	-20.64	-25%
NSci	526.10	646.32	120.22	23%	49.47	51.87	2.40	5%	1.40	2.67	1.27	91%	576.97	700.86	623.33	77.53	12%	123.89	21%
SBS	547.20	693.97	146.77	27%	33.87	35.87	2.00	6%	1.40	2.27	0.87	62%	582.47	732.11	595.78	136.33	23%	149.64	26%
UNV	0.00	0.53	0.53	-	0.00	0.00	0.00	-	0.00	0.00	0.00	-	0.00	0.53	0.33	0.20	0.61	0.53	-
<b>Total</b>	<b>1,781.82</b>	<b>2,235.38</b>	<b>453.56</b>	<b>25%</b>	<b>344.34</b>	<b>350.14</b>	<b>5.80</b>	<b>2%</b>	<b>5.60</b>	<b>11.67</b>	<b>6.07</b>	<b>108%</b>	<b>2,131.76</b>	<b>2,597.19</b>	<b>2,197.30</b>	<b>399.89</b>	<b>18%</b>	<b>465.43</b>	<b>22%</b>

Stateside Headcounts	Year-over-Year Comparisons		
	2017	2018	% Δ
	SLIP	0	0
Credential	0	0	-
Doctoral	38	48	26%

Early Start Enrollments	Destination Students			Service Students			
	2017	2018	% Δ	2017	2018	% Δ	
	ESE	353	115	-67%	ESE	42	4
ESM	588	583	-1%	ESM	112	17	-85%
<b>Headcount</b>	<b>641</b>	<b>695</b>	<b>8%</b>	<b>Headcount</b>	<b>126</b>	<b>17</b>	<b>-87%</b>

Comparing 06/19/2017 to:  
06/18/2018

53 Days to Summer 2018 Census on: 8/10/2018

CEL Self-Support Registration Report

	Resident				Non-Resident Foreign				Non-Resident USA				CEL Self-Support Registration Report						
	2017	2018	N Δ	% Δ	2017	2018	N Δ	% Δ	2017	2018	N Δ	% Δ	2017	2018	Target	Total Target Δ	Target % Δ	N Δ	% Δ
<b>New Students</b>																			
FT Freshmen	1	0	-1	-100%	0	0	0	-	0	0	0	-	1	0				-1	-100%
LD Transfer	0	0	0	-	0	0	0	-	0	0	0	-	0	0				0	-
UD Transfer	0	0	0	-	0	0	0	-	0	0	0	-	0	0				0	-
PostBac	0	0	0	-	0	0	0	-	0	0	0	-	0	0				0	-
PostBac Cr	0	0	0	-	0	0	0	-	0	0	0	-	0	0				0	-
Masters	0	0	0	-	0	0	0	-	0	0	0	-	0	0				0	-
Doctoral	0	0	0	-	0	0	0	-	0	0	0	-	0	0				0	-
<b>Total</b>	<b>1</b>	<b>0</b>	<b>-1</b>	<b>-100%</b>	<b>0</b>	<b>0</b>	<b>0</b>	<b>-</b>	<b>0</b>	<b>0</b>	<b>0</b>	<b>-</b>	<b>1</b>	<b>0</b>				<b>-1</b>	<b>-100%</b>
<b>Continue/Return</b>																			
Freshmen	197	223	26	13%	52	23	-29	-56%	0	0	0	-	249	246				-3	-1%
Sophomores	320	381	61	19%	72	87	15	21%	0	1	1	-	392	469				77	20%
Juniors	1,046	1,222	176	17%	119	113	-6	-5%	3	1	-2	-67%	1,168	1,336				168	14%
Seniors	1,598	1,762	164	10%	182	177	-5	-3%	3	9	6	200%	1,783	1,948				165	9%
PostBac	3	0	-3	-100%	0	2	2	-	0	0	0	-	3	2				-1	-33%
PostBac Cr	19	8	-11	-58%	0	0	0	-	0	0	0	-	19	8				-11	-58%
Masters	194	272	78	40%	47	39	-8	-17%	4	3	-1	-25%	245	314				69	28%
Doctoral	31	0	-31	-100%	0	0	0	-	0	0	0	-	31	0				-31	-100%
Return fr Absence	0	0	0	-	0	0	0	-	0	0	0	-	0	0				0	-
Transitory	136	99	-37	-27%	15	7	-8	-53%	2	7	5	250%	153	113				-40	-26%
<b>Total</b>	<b>3,544</b>	<b>3,967</b>	<b>423</b>	<b>12%</b>	<b>487</b>	<b>448</b>	<b>-39</b>	<b>-8%</b>	<b>12</b>	<b>21</b>	<b>9</b>	<b>75%</b>	<b>4,043</b>	<b>4,436</b>				<b>393</b>	<b>10%</b>
<b>Total Headcount</b>	<b>3,545</b>	<b>3,967</b>	<b>422</b>	<b>12%</b>	<b>487</b>	<b>448</b>	<b>-39</b>	<b>-8%</b>	<b>12</b>	<b>21</b>	<b>9</b>	<b>75%</b>	<b>4,044</b>	<b>4,436</b>	<b>4,004</b>	<b>432</b>	<b>11%</b>	<b>392</b>	<b>10%</b>
<b>FTES All Students</b>																			
FT Freshmen	0.00	0.00	0.00	-	0.00	0.00	0.00	-	0.00	0.00	0	-	0.00	0.00				0.00	-
Freshmen	93.20	121.01	27.81	30%	31.47	17.20	-14.27	-45%	0.00	0.00	0	-	124.67	138.21				13.54	11%
Sophomores	171.27	210.34	39.07	23%	53.13	60.20	7.07	13%	0.00	1.07	1	-	224.40	271.61				47.21	21%
Juniors	579.40	722.47	143.07	25%	95.93	98.00	2.07	2%	1.00	1.07	0	7%	676.33	821.54				145.21	21%
Seniors	854.20	1,004.87	150.67	18%	132.27	140.54	8.27	6%	1.80	5.60	4	211%	988.27	1,151.01				162.74	16%
PostBac	1.60	-1.87	-3.47	-217%	0.00	0.87	0.87	-	0.00	0.00	0	-	1.60	-1.00				-2.60	-163%
PostBac Cr	6.33	3.40	-2.93	-46%	0.00	0.00	0.00	-	0.00	0.00	0	-	6.33	3.40				-2.93	-46%
Masters	99.17	140.58	41.41	42%	27.00	24.67	-2.33	-9%	2.00	1.00	-1	-50%	128.17	166.25				38.08	30%
Doctoral	12.83	0.00	-12.83	-100%	0.00	0.00	0.00	-	0.00	0.00	0	-	12.83	0.00				-12.83	-100%
Return fr Absence	0.00	4.00	4.00	-	0.00	1.33	1.33	-	0.00	0.00	0	-	0.00	5.33				5.33	-
Transitory	66.00	49.13	-16.87	-26%	11.07	4.13	-6.94	-63%	1.07	2.93	2	174%	78.14	56.19				-21.95	-28%
<b>Total FTES</b>	<b>1,884.00</b>	<b>2,253.93</b>	<b>369.93</b>	<b>20%</b>	<b>350.87</b>	<b>346.94</b>	<b>-3.93</b>	<b>-1%</b>	<b>5.87</b>	<b>11.67</b>	<b>6</b>	<b>99%</b>	<b>2,240.74</b>	<b>2,612.54</b>				<b>371.80</b>	<b>17%</b>
<b>Mean Unit Load</b>																			
FT Freshmen	-	-	-	-	-	-	-	-	-	-	-	-	-	-				-	-
Freshmen	6.98	7.85	0.87	12.4%	9.13	10.45	1.32	14.5%	12.00	4.99	-7.01	-58.4%	7.39	8.06				0.67	9.0%
Sophomores	8.05	8.28	0.24	2.9%	11.06	10.43	-0.64	-5.8%	-	16.05	-	-	8.62	8.69				0.07	0.8%
Juniors	8.29	8.89	0.60	7.3%	12.15	13.15	1.01	8.3%	5.00	12.00	7.00	140.0%	8.67	9.25				0.58	6.7%
Seniors	8.01	8.56	0.55	6.9%	10.87	11.94	1.07	9.8%	9.00	9.00	0.00	0.0%	8.31	8.87				0.57	6.8%
PostBac	6.92	5.33	-1.59	-23.0%	-	6.53	-	-	4.05	10.05	6.00	148.1%	6.72	5.91				-0.81	-12.0%
PostBac Cr	5.00	6.38	1.38	27.6%	-	-	-	-	-	-	-	-	5.00	6.38				1.38	27.6%
Masters	6.13	6.20	0.07	1.1%	6.89	7.59	0.70	10.1%	6.00	4.00	-2.00	-33.3%	6.28	6.35				0.08	1.2%
Doctoral	4.97	-	-	-	-	-	-	-	-	-	-	-	4.97	-				-	-
<b>Total</b>	<b>7.88</b>	<b>8.42</b>	<b>0.54</b>	<b>6.8%</b>	<b>10.64</b>	<b>11.45</b>	<b>0.81</b>	<b>7.6%</b>	<b>-</b>	<b>8.19</b>	<b>-</b>	<b>-</b>	<b>8.21</b>	<b>8.72</b>				<b>0.51</b>	<b>6.2%</b>
<b>FTES College of Disc</b>																			
A&L	294.87	378.22	83.35	28%	60.80	49.93	-10.87	-18%	0.80	1.60	0.80	100%	356.47	429.75	318.50	111.25	35%	73.28	21%
BPA	369.40	465.53	96.13	26%	202.47	207.80	5.33	3%	1.60	4.13	2.53	158%	573.47	677.46	538.61	138.85	26%	103.99	18%
Educ	79.97	60.15	-19.82	-25%	3.00	2.00	-1.00	-33%	0.67	1.00	0.33	49%	83.64	63.15	120.75	-57.60	-48%	-20.49	-24%
NSci	565.83	653.58	87.75	16%	51.00	51.60	0.60	1%	1.40	2.67	1.27	91%	618.23	707.85	623.33	84.52	14%	89.62	14%
SBS	573.93	695.90	121.97	21%	33.60	35.60	2.00	6%	1.40	2.27	0.87	62%	608.93	733.77	595.78	137.99	23%	124.84	21%
UNV	0.00	0.53	0.53	-	0.00	0.00	0.00	-	0.00	0.00	0.00	-	0.00	0.53	0.33	0.20	0.61	0.53	-
<b>Total</b>	<b>1,884.00</b>	<b>2,253.91</b>	<b>369.91</b>	<b>20%</b>	<b>350.87</b>	<b>346.93</b>	<b>-3.94</b>	<b>-1%</b>	<b>5.87</b>	<b>11.67</b>	<b>5.80</b>	<b>99%</b>	<b>2,240.74</b>	<b>2,612.51</b>	<b>2,197.30</b>	<b>415.21</b>	<b>19%</b>	<b>371.77</b>	<b>17%</b>

Stateside Headcounts	Year-over-Year Comparisons		
	2017	2018	% Δ
SLIP	0	0	-
Credential	0	0	-
Doctoral	37	48	30%

Early Start Enrollments	Destination Students			Service Students			
	2017	2018	% Δ	2017	2018	% Δ	
ESE	345	111	-68%	ESE	41	3	-93%
ESM	578	577	0%	ESM	109	14	-87%
<b>Headcount</b>	<b>628</b>	<b>685</b>	<b>9%</b>	<b>Headcount</b>	<b>122</b>	<b>14</b>	<b>-89%</b>

Comparing 06/16/2017 to:  
06/15/2018

56 Days to Summer 2018 Census on: 8/10/2018

CEL Self-Support Registration Report

	Resident				Non-Resident Foreign				Non-Resident USA				CEL Self-Support Registration Report						
	2017	2018	N Δ	% Δ	2017	2018	N Δ	% Δ	2017	2018	N Δ	% Δ	2017	2018	Target	Total Target Δ	Target % Δ	N Δ	% Δ
<b>New Students</b>																			
FT Freshmen	1	0	-1	-100%	0	0	0	-	0	0	0	-	1	0				-1	-100%
LD Transfer	0	0	0	-	0	0	0	-	0	0	0	-	0	0				0	-
UD Transfer	0	0	0	-	0	0	0	-	0	0	0	-	0	0				0	-
PostBac	0	0	0	-	0	0	0	-	0	0	0	-	0	0				0	-
PostBac Cr	0	0	0	-	0	0	0	-	0	0	0	-	0	0				0	-
Masters	0	0	0	-	0	0	0	-	0	0	0	-	0	0				0	-
Doctoral	0	0	0	-	0	0	0	-	0	0	0	-	0	0				0	-
<b>Total</b>	<b>1</b>	<b>0</b>	<b>-1</b>	<b>-100%</b>	<b>0</b>	<b>0</b>	<b>0</b>	<b>-</b>	<b>0</b>	<b>0</b>	<b>0</b>	<b>-</b>	<b>1</b>	<b>0</b>				<b>-1</b>	<b>-100%</b>
<b>Continue/Return</b>																			
Freshmen	206	234	28	14%	51	23	-28	-55%	0	0	0	-	257	257				0	0%
Sophomores	321	396	75	23%	71	87	16	23%	0	1	1	-	392	484				92	23%
Juniors	1,101	1,262	161	15%	119	114	-5	-4%	2	1	-1	-50%	1,222	1,377				155	13%
Seniors	1,589	1,758	169	11%	181	175	-6	-3%	3	9	6	200%	1,773	1,942				169	10%
PostBac	3	0	-3	-100%	0	2	2	-	0	0	0	-	3	2				-1	-33%
PostBac Cr	20	8	-12	-60%	0	0	0	-	0	0	0	-	20	8				-12	-60%
Masters	197	278	81	41%	46	39	-7	-15%	4	3	-1	-25%	247	320				73	30%
Doctoral	31	0	-31	-100%	0	0	0	-	0	0	0	-	31	0				-31	-100%
Return fr Absence	0	0	0	-	0	0	0	-	0	0	0	-	0	0				0	-
Transitory	126	100	-26	-21%	15	5	-10	-67%	2	7	5	250%	143	112				-31	-22%
<b>Total</b>	<b>3,594</b>	<b>4,036</b>	<b>442</b>	<b>12%</b>	<b>483</b>	<b>445</b>	<b>-38</b>	<b>-8%</b>	<b>11</b>	<b>21</b>	<b>10</b>	<b>91%</b>	<b>4,088</b>	<b>4,502</b>				<b>414</b>	<b>10%</b>
<b>Total Headcount</b>	<b>3,595</b>	<b>4,036</b>	<b>441</b>	<b>12%</b>	<b>483</b>	<b>445</b>	<b>-38</b>	<b>-8%</b>	<b>11</b>	<b>21</b>	<b>10</b>	<b>91%</b>	<b>4,089</b>	<b>4,502</b>	<b>4,004</b>	<b>498</b>	<b>12%</b>	<b>413</b>	<b>10%</b>
<b>FTES All Students</b>																			
FT Freshmen	0.00	0.00	0.00	-	0.00	0.00	0.00	-	0.00	0.00	0	-	0.00	0.00				0.00	-
Freshmen	99.47	124.87	25.40	26%	30.54	17.60	-12.94	-42%	0.00	0.00	0	-	130.01	142.47				12.46	10%
Sophomores	171.07	219.20	48.13	28%	51.93	60.13	8.20	16%	0.00	1.07	1	-	223.00	280.40				57.40	26%
Juniors	606.93	744.47	137.54	23%	96.06	98.73	2.67	3%	0.73	1.07	0	47%	703.72	844.27				140.55	20%
Seniors	845.20	1,003.13	157.93	19%	131.80	137.67	5.87	4%	1.80	5.60	4	211%	978.80	1,146.40				167.60	17%
PostBac	1.60	-1.87	-3.47	-217%	0.00	0.87	0.87	-	0.00	0.00	0	-	1.60	-1.00				-2.60	-163%
PostBac Cr	6.60	3.13	-3.47	-53%	0.00	0.00	0.00	-	0.00	0.00	0	-	6.60	3.13				-3.47	-53%
Masters	100.00	142.17	42.17	42%	27.33	24.33	-3.00	-11%	2.00	1.00	-1	-50%	129.33	167.50				38.17	30%
Doctoral	12.83	0.00	-12.83	-100%	0.00	0.00	0.00	-	0.00	0.00	0	-	12.83	0.00				-12.83	-100%
Return fr Absence	0.00	4.00	4.00	-	0.00	1.33	1.33	-	0.00	0.00	0	-	0.00	5.33				5.33	-
Transitory	62.33	48.60	-13.73	-22%	10.80	2.73	-8.07	-75%	1.07	2.93	2	174%	74.20	54.26				-19.94	-27%
<b>Total FTES</b>	<b>1,906.03</b>	<b>2,287.70</b>	<b>381.67</b>	<b>20%</b>	<b>348.46</b>	<b>343.39</b>	<b>-5.07</b>	<b>-1%</b>	<b>5.60</b>	<b>11.67</b>	<b>6</b>	<b>108%</b>	<b>2,260.09</b>	<b>2,642.76</b>				<b>382.67</b>	<b>17%</b>
<b>Mean Unit Load</b>																			
FT Freshmen	-	-	-	-	-	-	-	-	-	-	-	-	-	-				-	-
Freshmen	7.16	7.72	0.57	7.9%	8.96	10.67	1.70	19.0%	12.00	4.99	-7.01	-58.4%	7.50	7.94				0.44	5.9%
Sophomores	8.01	8.30	0.29	3.6%	10.97	10.41	-0.56	-5.1%	-	16.05	-	-	8.57	8.70				0.13	1.5%
Juniors	8.25	8.86	0.62	7.5%	12.16	13.13	0.97	8.0%	5.48	12.00	6.53	119.2%	8.62	9.21				0.59	6.9%
Seniors	7.97	8.57	0.59	7.4%	10.89	11.83	0.94	8.6%	9.00	9.00	0.00	0.0%	8.27	8.86				0.59	7.1%
PostBac	7.38	5.33	-2.05	-27.8%	-	6.53	-	-	4.05	10.05	6.00	148.1%	7.15	5.91				-1.23	-17.3%
PostBac Cr	4.95	5.87	0.92	18.6%	-	-	-	-	-	-	-	-	4.95	5.87				0.92	18.6%
Masters	6.09	6.14	0.05	0.7%	7.13	7.49	0.36	5.0%	6.00	4.00	-2.00	-33.3%	6.28	6.28				0.00	0.0%
Doctoral	4.97	-	-	-	-	-	-	-	-	-	-	-	4.97	-				-	-
<b>Total</b>	<b>7.86</b>	<b>8.40</b>	<b>0.54</b>	<b>6.8%</b>	<b>10.65</b>	<b>11.41</b>	<b>0.76</b>	<b>7.1%</b>	<b>-</b>	<b>8.19</b>	<b>-</b>	<b>-</b>	<b>8.19</b>	<b>8.69</b>				<b>0.51</b>	<b>6.2%</b>
<b>FTES College of Disc</b>																			
A&L	302.80	383.68	80.88	27%	60.60	50.20	-10.40	-17%	0.53	1.60	1.07	202%	363.93	435.48	318.50	116.98	37%	71.55	20%
BPA	372.40	469.13	96.73	26%	201.33	204.80	3.47	2%	1.60	4.13	2.53	158%	575.33	678.06	538.61	139.45	26%	102.73	18%
Educ	79.43	62.33	-17.10	-22%	3.00	2.00	-1.00	-33%	0.67	1.00	0.33	49%	83.10	65.33	120.75	-55.42	-46%	-17.77	-21%
NSci	575.30	666.12	90.82	16%	49.93	51.07	1.14	2%	1.40	2.67	1.27	91%	626.63	719.86	623.33	96.53	15%	93.23	15%
SBS	576.10	705.90	129.80	23%	33.60	35.33	1.73	5%	1.40	2.27	0.87	62%	611.10	743.50	595.78	147.72	25%	132.40	22%
UNV	0.00	0.53	0.53	-	0.00	0.00	0.00	-	0.00	0.00	0.00	-	0.00	0.53	0.33	0.20	0.61	0.53	-
<b>Total</b>	<b>1,906.03</b>	<b>2,287.69</b>	<b>381.66</b>	<b>20%</b>	<b>348.46</b>	<b>343.40</b>	<b>-5.06</b>	<b>-1%</b>	<b>5.60</b>	<b>11.67</b>	<b>6.07</b>	<b>108%</b>	<b>2,260.09</b>	<b>2,642.76</b>	<b>2,197.30</b>	<b>445.46</b>	<b>20%</b>	<b>382.67</b>	<b>17%</b>

Stateside Headcounts	Year-over-Year Comparisons		
	2017	2018	% Δ
SLIP	0	0	-
Credential	0	0	-
Doctoral	37	48	30%

Early Start Enrollments	Destination Students			Service Students			
	2017	2018	% Δ	2017	2018	% Δ	
ESE	333	101	-70%	ESE	41	3	-93%
ESM	545	504	-8%	ESM	104	11	-89%
<b>Headcount</b>	<b>594</b>	<b>602</b>	<b>1%</b>	<b>Headcount</b>	<b>117</b>	<b>11</b>	<b>-91%</b>

Comparing 06/15/2017 to:  
06/14/2018

57 Days to Summer 2018 Census on: 8/10/2018

CEL Self-Support Registration Report

	Resident				Non-Resident Foreign				Non-Resident USA				CEL Self-Support Registration Report						
	2017	2018	N Δ	% Δ	2017	2018	N Δ	% Δ	2017	2018	N Δ	% Δ	2017	2018	Target	Total Target Δ	Target % Δ	N Δ	% Δ
<b>New Students</b>																			
FT Freshmen	1	0	-1	-100%	0	0	0	-	0	0	0	-	1	0				-1	-100%
LD Transfer	0	0	0	-	0	0	0	-	0	0	0	-	0	0				0	-
UD Transfer	0	0	0	-	0	0	0	-	0	0	0	-	0	0				0	-
PostBac	0	0	0	-	0	0	0	-	0	0	0	-	0	0				0	-
PostBac Cr	0	0	0	-	0	0	0	-	0	0	0	-	0	0				0	-
Masters	0	0	0	-	0	0	0	-	0	0	0	-	0	0				0	-
Doctoral	0	0	0	-	0	0	0	-	0	0	0	-	0	0				0	-
<b>Total</b>	<b>1</b>	<b>0</b>	<b>-1</b>	<b>-100%</b>	<b>0</b>	<b>0</b>	<b>0</b>	<b>-</b>	<b>0</b>	<b>0</b>	<b>0</b>	<b>-</b>	<b>1</b>	<b>0</b>				<b>-1</b>	<b>-100%</b>
<b>Continue/Return</b>																			
Freshmen	220	243	23	10%	49	23	-26	-53%	0	0	0	-	269	266				-3	-1%
Sophomores	332	420	88	27%	71	86	15	21%	0	1	1	-	403	507				104	26%
Juniors	1,133	1,308	175	15%	117	111	-6	-5%	2	1	-1	-50%	1,252	1,420				168	13%
Seniors	1,594	1,742	148	9%	181	174	-7	-4%	3	9	6	200%	1,778	1,925				147	8%
PostBac	3	0	-3	-100%	0	2	2	-	0	0	0	-	3	2				-1	-33%
PostBac Cr	20	8	-12	-60%	0	0	0	-	0	0	0	-	20	8				-12	-60%
Masters	196	279	83	42%	46	38	-8	-17%	4	3	-1	-25%	246	320				74	30%
Doctoral	31	0	-31	-100%	0	0	0	-	0	0	0	-	31	0				-31	-100%
Return fr Absence	0	0	0	-	0	0	0	-	0	0	0	-	0	0				0	-
Transitory	127	97	-30	-24%	14	5	-9	-64%	2	7	5	250%	143	109				-34	-24%
<b>Total</b>	<b>3,656</b>	<b>4,097</b>	<b>441</b>	<b>12%</b>	<b>478</b>	<b>439</b>	<b>-39</b>	<b>-8%</b>	<b>11</b>	<b>21</b>	<b>10</b>	<b>91%</b>	<b>4,145</b>	<b>4,557</b>				<b>412</b>	<b>10%</b>
<b>Total Headcount</b>	<b>3,657</b>	<b>4,097</b>	<b>440</b>	<b>12%</b>	<b>478</b>	<b>439</b>	<b>-39</b>	<b>-8%</b>	<b>11</b>	<b>21</b>	<b>10</b>	<b>91%</b>	<b>4,146</b>	<b>4,557</b>	<b>4,004</b>	<b>553</b>	<b>14%</b>	<b>411</b>	<b>10%</b>
<b>FTES All Students</b>																			
FT Freshmen	0.00	0.00	0.00	-	0.00	0.00	0.00	-	0.00	0.00	0	-	0.00	0.00				0.00	-
Freshmen	107.00	127.87	20.87	20%	30.66	16.93	-13.73	-45%	0.00	0.00	0	-	137.66	144.80				7.14	5%
Sophomores	178.00	237.60	59.60	33%	51.94	61.93	9.99	19%	0.00	1.07	1	-	229.94	300.60				70.66	31%
Juniors	627.00	769.13	142.13	23%	95.14	96.00	0.86	1%	0.73	1.07	0	47%	722.87	866.20				143.33	20%
Seniors	849.93	996.86	146.93	17%	132.33	136.54	4.21	3%	1.80	5.60	4	211%	984.06	1,139.00				154.94	16%
PostBac	1.60	-1.87	-3.47	-217%	0.00	0.87	0.87	-	0.00	0.00	0	-	1.60	-1.00				-2.60	-163%
PostBac Cr	6.60	3.13	-3.47	-53%	0.00	0.00	0.00	-	0.00	0.00	0	-	6.60	3.13				-3.47	-53%
Masters	99.08	142.83	43.75	44%	27.00	24.00	-3.00	-11%	2.00	1.00	-1	-50%	128.08	167.83				39.75	31%
Doctoral	12.83	0.00	-12.83	-100%	0.00	0.00	0.00	-	0.00	0.00	0	-	12.83	0.00				-12.83	-100%
Return fr Absence	0.00	4.00	4.00	-	0.00	1.33	1.33	-	0.00	0.00	0	-	0.00	5.33				5.33	-
Transitory	62.87	47.53	-15.34	-24%	10.73	2.73	-8.00	-75%	1.07	2.93	2	174%	74.67	53.19				-21.48	-29%
<b>Total FTES</b>	<b>1,944.91</b>	<b>2,327.08</b>	<b>382.17</b>	<b>20%</b>	<b>347.80</b>	<b>340.33</b>	<b>-7.47</b>	<b>-2%</b>	<b>5.60</b>	<b>11.67</b>	<b>6</b>	<b>108%</b>	<b>2,298.31</b>	<b>2,679.08</b>				<b>380.77</b>	<b>17%</b>
<b>Mean Unit Load</b>																			
FT Freshmen	-	-	-	-	-	-	-	-	-	-	-	-	-	-				-	-
Freshmen	7.21	7.64	0.44	6.0%	9.44	10.29	0.85	9.0%	12.00	5.61	-6.39	-53.3%	7.60	7.83				0.23	3.1%
Sophomores	8.05	8.49	0.43	5.4%	10.88	10.85	-0.03	-0.3%	-	16.05	-	-	8.58	8.90				0.32	3.8%
Juniors	8.28	8.84	0.56	6.8%	12.28	13.12	0.84	6.8%	5.48	16.05	10.58	193.2%	8.64	9.17				0.53	6.1%
Seniors	7.99	8.60	0.60	7.5%	10.97	11.80	0.83	7.6%	9.00	9.00	0.00	0.0%	8.30	8.89				0.59	7.1%
PostBac	7.38	5.01	-2.38	-32.2%	-	6.53	-	-	4.05	10.05	6.00	148.1%	7.15	5.73				-1.42	-19.9%
PostBac Cr	4.95	5.87	0.92	18.6%	-	-	-	-	-	-	-	-	4.95	5.87				0.92	18.6%
Masters	6.07	6.14	0.08	1.3%	7.04	7.58	0.54	7.6%	6.00	4.00	-2.00	-33.3%	6.25	6.29				0.05	0.7%
Doctoral	4.97	-	-	-	-	-	-	-	-	-	-	-	4.97	-				-	-
<b>Total</b>	<b>7.89</b>	<b>8.42</b>	<b>0.53</b>	<b>6.7%</b>	<b>10.74</b>	<b>11.46</b>	<b>0.72</b>	<b>6.7%</b>	<b>-</b>	<b>8.20</b>	<b>-</b>	<b>-</b>	<b>8.22</b>	<b>8.71</b>				<b>0.49</b>	<b>6.0%</b>
<b>FTES College of Disc</b>																			
A&L	311.33	392.88	81.55	26%	59.80	50.73	-9.07	-15%	0.53	1.60	1.07	202%	371.66	445.21	318.50	126.71	40%	73.55	20%
BPA	378.53	475.80	97.27	26%	201.93	202.07	0.14	0%	1.60	4.13	2.53	158%	582.06	682.00	538.61	143.39	27%	99.94	17%
Educ	78.18	61.73	-16.45	-21%	3.00	2.00	-1.00	-33%	0.67	1.00	0.33	49%	81.85	64.73	120.75	-56.02	-46%	-17.12	-21%
NSci	586.43	680.92	94.49	16%	49.47	50.73	1.26	3%	1.40	2.67	1.27	91%	637.30	734.32	623.33	110.99	18%	97.02	15%
SBS	590.43	715.23	124.80	21%	33.60	34.80	1.20	4%	1.40	2.27	0.87	62%	625.43	752.30	595.78	156.52	26%	126.87	20%
UNV	0.00	0.53	0.53	-	0.00	0.00	0.00	-	0.00	0.00	0.00	-	0.00	0.53	0.33	0.20	0.61	0.53	-
<b>Total</b>	<b>1,944.90</b>	<b>2,327.09</b>	<b>382.19</b>	<b>20%</b>	<b>347.80</b>	<b>340.33</b>	<b>-7.47</b>	<b>-2%</b>	<b>5.60</b>	<b>11.67</b>	<b>6.07</b>	<b>108%</b>	<b>2,298.30</b>	<b>2,679.09</b>	<b>2,197.30</b>	<b>481.79</b>	<b>22%</b>	<b>380.79</b>	<b>17%</b>

Stateside Headcounts	Year-over-Year Comparisons		
	2017	2018	% Δ
SLIP	0	0	-
Credential	0	0	-
Doctoral	37	45	22%

Early Start Enrollments	Destination Students			Service Students			
	2017	2018	% Δ	2017	2018	% Δ	
ESE	325	96	-70%	ESE	38	3	-92%
ESM	527	490	-7%	ESM	98	8	-92%
Headcount	576	583	1%	Headcount	111	8	-93%

Comparing 06/14/2017 to:  
06/13/2018

58 Days to Summer 2018 Census on: 8/10/2018

CEL Self-Support Registration Report

	Resident				Non-Resident Foreign				Non-Resident USA				CEL Self-Support Registration Report						
	2017	2018	N Δ	% Δ	2017	2018	N Δ	% Δ	2017	2018	N Δ	% Δ	2017	2018	Target	Total Target Δ	Target % Δ	N Δ	% Δ
<b>New Students</b>																			
FT Freshmen	1	0	-1	-100%	0	0	0	-	0	0	0	-	1	0				-1	-100%
LD Transfer	0	0	0	-	0	0	0	-	0	0	0	-	0	0				0	-
UD Transfer	0	0	0	-	0	0	0	-	0	0	0	-	0	0				0	-
PostBac	0	0	0	-	0	0	0	-	0	0	0	-	0	0				0	-
PostBac Cr	0	0	0	-	0	0	0	-	0	0	0	-	0	0				0	-
Masters	0	0	0	-	0	0	0	-	0	0	0	-	0	0				0	-
Doctoral	0	0	0	-	0	0	0	-	0	0	0	-	0	0				0	-
<b>Total</b>	<b>1</b>	<b>0</b>	<b>-1</b>	<b>-100%</b>	<b>0</b>	<b>0</b>	<b>0</b>	<b>-</b>	<b>0</b>	<b>0</b>	<b>0</b>	<b>-</b>	<b>1</b>	<b>0</b>				<b>-1</b>	<b>-100%</b>
<b>Continue/Return</b>																			
Freshmen	229	259	30	13%	49	23	-26	-53%	0	0	0	-	278	282				4	1%
Sophomores	348	430	82	24%	71	84	13	18%	0	1	1	-	419	515				96	23%
Juniors	1,176	1,351	175	15%	117	111	-6	-5%	2	1	-1	-50%	1,295	1,463				168	13%
Seniors	1,588	1,726	138	9%	181	173	-8	-4%	3	9	6	200%	1,772	1,908				136	8%
PostBac	3	0	-3	-100%	0	2	2	-	0	0	0	-	3	2				-1	-33%
PostBac Cr	22	9	-13	-59%	0	0	0	-	0	0	0	-	22	9				-13	-59%
Masters	198	280	82	41%	46	37	-9	-20%	4	4	0	0%	248	321				73	29%
Doctoral	31	0	-31	-100%	0	0	0	-	0	0	0	-	31	0				-31	-100%
Return fr Absence	0	0	0	-	0	0	0	-	0	0	0	-	0	0				0	-
Transitory	122	103	-19	-16%	14	5	-9	-64%	2	7	5	250%	138	115				-23	-17%
<b>Total</b>	<b>3,717</b>	<b>4,158</b>	<b>441</b>	<b>12%</b>	<b>478</b>	<b>435</b>	<b>-43</b>	<b>-9%</b>	<b>11</b>	<b>22</b>	<b>11</b>	<b>100%</b>	<b>4,206</b>	<b>4,615</b>				<b>409</b>	<b>10%</b>
<b>Total Headcount</b>	<b>3,718</b>	<b>4,158</b>	<b>440</b>	<b>12%</b>	<b>478</b>	<b>435</b>	<b>-43</b>	<b>-9%</b>	<b>11</b>	<b>22</b>	<b>11</b>	<b>100%</b>	<b>4,207</b>	<b>4,615</b>	<b>4,004</b>	<b>611</b>	<b>15%</b>	<b>408</b>	<b>10%</b>
<b>FTES All Students</b>																			
FT Freshmen	0.00	0.00	0.00	-	0.00	0.00	0.00	-	0.00	0.00	0	-	0.00	0.00				0.00	-
Freshmen	110.66	135.67	25.01	23%	30.66	17.20	-13.46	-44%	0.00	0.00	0	-	141.32	152.87				11.55	8%
Sophomores	186.67	243.34	56.67	30%	52.20	59.80	7.60	15%	0.00	1.07	1	-	238.87	304.21				65.34	27%
Juniors	655.67	792.34	136.67	21%	95.40	95.46	0.06	0%	0.60	1.07	0	78%	751.67	888.87				137.20	18%
Seniors	843.87	989.00	145.13	17%	132.33	134.94	2.61	2%	1.80	5.60	4	211%	978.00	1,129.54				151.54	15%
PostBac	1.60	-1.87	-3.47	-217%	0.00	0.87	0.87	-	0.00	0.00	0	-	1.60	-1.00				-2.60	-163%
PostBac Cr	7.27	3.40	-3.87	-53%	0.00	0.00	0.00	-	0.00	0.00	0	-	7.27	3.40				-3.87	-53%
Masters	100.08	144.00	43.92	44%	27.00	24.00	-3.00	-11%	2.00	1.33	-1	-34%	129.08	169.33				40.25	31%
Doctoral	12.83	0.00	-12.83	-100%	0.00	0.00	0.00	-	0.00	0.00	0	-	12.83	0.00				-12.83	-100%
Return fr Absence	0.00	4.00	4.00	-	0.00	1.33	1.33	-	0.00	0.00	0	-	0.00	5.33				5.33	-
Transitory	60.67	51.60	-9.07	-15%	10.47	2.73	-7.74	-74%	0.80	3.33	3	316%	71.94	57.66				-14.28	-20%
<b>Total FTES</b>	<b>1,979.32</b>	<b>2,361.48</b>	<b>382.16</b>	<b>19%</b>	<b>348.06</b>	<b>336.33</b>	<b>-11.73</b>	<b>-3%</b>	<b>5.20</b>	<b>12.40</b>	<b>7</b>	<b>138%</b>	<b>2,332.58</b>	<b>2,710.21</b>				<b>377.63</b>	<b>16%</b>
<b>Mean Unit Load</b>																			
FT Freshmen	-	-	-	-	-	-	-	-	-	-	-	-	-	-				-	-
Freshmen	7.18	7.68	0.51	7.1%	9.44	10.44	1.00	10.6%	7.95	6.81	-1.14	-14.3%	7.55	7.89				0.33	4.4%
Sophomores	8.06	8.49	0.43	5.3%	10.93	10.73	-0.21	-1.9%	-	16.05	-	-	8.57	8.87				0.30	3.5%
Juniors	8.33	8.81	0.48	5.8%	12.28	13.04	0.77	6.2%	4.50	16.05	11.55	256.7%	8.68	9.13				0.45	5.2%
Seniors	7.97	8.61	0.64	8.0%	10.97	11.73	0.76	7.0%	9.00	9.00	0.00	0.0%	8.27	8.89				0.62	7.5%
PostBac	7.70	4.88	-2.81	-36.5%	-	6.53	-	-	4.05	10.05	6.00	148.1%	7.43	5.59				-1.84	-24.7%
PostBac Cr	4.96	5.67	0.71	14.3%	-	-	-	-	-	-	-	-	4.96	5.67				0.71	14.3%
Masters	6.07	6.17	0.11	1.7%	7.04	7.78	0.74	10.5%	6.00	3.99	-2.01	-33.5%	6.25	6.33				0.08	1.3%
Doctoral	4.97	-	-	-	-	-	-	-	-	-	-	-	4.97	-				-	-
<b>Total</b>	<b>7.90</b>	<b>8.42</b>	<b>0.52</b>	<b>6.6%</b>	<b>10.75</b>	<b>11.43</b>	<b>0.68</b>	<b>6.3%</b>	<b>-</b>	<b>8.28</b>	<b>-</b>	<b>-</b>	<b>8.22</b>	<b>8.70</b>				<b>0.48</b>	<b>5.9%</b>
<b>FTES College of Disc</b>																			
A&L	317.67	397.75	80.08	25%	60.33	50.20	-10.13	-17%	0.53	1.60	1.07	202%	378.53	449.55	318.50	131.05	41%	71.02	19%
BPA	383.20	482.87	99.67	26%	201.67	199.33	-2.34	-1%	1.60	4.47	2.87	179%	586.47	686.67	538.61	148.06	27%	100.20	17%
Educ	78.78	62.10	-16.68	-21%	3.00	2.00	-1.00	-33%	0.67	1.00	0.33	49%	82.45	65.10	120.75	-55.65	-46%	-17.35	-21%
NSci	599.10	694.85	95.75	16%	49.47	50.33	0.86	2%	1.27	3.07	1.80	142%	649.84	748.25	623.33	124.92	20%	98.41	15%
SBS	600.57	723.37	122.80	20%	33.60	34.47	0.87	3%	1.13	2.27	1.14	101%	635.30	760.11	595.78	164.33	28%	124.81	20%
UNV	0.00	0.53	0.53	-	0.00	0.00	0.00	-	0.00	0.00	0.00	-	0.00	0.53	0.33	0.20	0.61	0.53	-
<b>Total</b>	<b>1,979.32</b>	<b>2,361.47</b>	<b>382.15</b>	<b>19%</b>	<b>348.07</b>	<b>336.33</b>	<b>-11.74</b>	<b>-3%</b>	<b>5.20</b>	<b>12.41</b>	<b>7.21</b>	<b>139%</b>	<b>2,332.59</b>	<b>2,710.21</b>	<b>2,197.30</b>	<b>512.91</b>	<b>23%</b>	<b>377.62</b>	<b>16%</b>

Stateside Headcounts	Year-over-Year Comparisons		
	2017	2018	% Δ
	SLIP	0	0
Credential	0	0	-
Doctoral	37	45	22%

Early Start Enrollments	Destination Students			Service Students			
	2017	2018	% Δ	2017	2018	% Δ	
	ESE	316	91	-71%	ESE	38	1
ESM	506	467	-8%	ESM	95	3	-97%
Headcount	554	556	0%	Headcount	108	3	-97%



Comparing 06/13/2017 to:  
06/12/2018

59 Days to Summer 2018 Census on: 8/10/2018

CEL Self-Support Registration Report

	Resident				Non-Resident Foreign				Non-Resident USA				CEL Self-Support Registration Report						
	2017	2018	N Δ	% Δ	2017	2018	N Δ	% Δ	2017	2018	N Δ	% Δ	2017	2018	Target	Total Target Δ	Target % Δ	N Δ	% Δ
<b>New Students</b>																			
FT Freshmen	1	0	-1	-100%	0	0	0	-	0	0	0	-	1	0				-1	-100%
LD Transfer	0	0	0	-	0	0	0	-	0	0	0	-	0	0				0	-
UD Transfer	0	0	0	-	0	0	0	-	0	0	0	-	0	0				0	-
PostBac	0	0	0	-	0	0	0	-	0	0	0	-	0	0				0	-
PostBac Cr	0	0	0	-	0	0	0	-	0	0	0	-	0	0				0	-
Masters	0	0	0	-	0	0	0	-	0	0	0	-	0	0				0	-
Doctoral	0	0	0	-	0	0	0	-	0	0	0	-	0	0				0	-
<b>Total</b>	<b>1</b>	<b>0</b>	<b>-1</b>	<b>-100%</b>	<b>0</b>	<b>0</b>	<b>0</b>	<b>-</b>	<b>0</b>	<b>0</b>	<b>0</b>	<b>-</b>	<b>1</b>	<b>0</b>				<b>-1</b>	<b>-100%</b>
<b>Continue/Return</b>																			
Freshmen	238	261	23	10%	49	23	-26	-53%	0	0	0	-	287	284				-3	-1%
Sophomores	352	432	80	23%	71	85	14	20%	0	1	1	-	423	518				95	22%
Juniors	1,187	1,364	177	15%	115	110	-5	-4%	2	1	-1	-50%	1,304	1,475				171	13%
Seniors	1,589	1,734	145	9%	180	175	-5	-3%	3	9	6	200%	1,772	1,918				146	8%
PostBac	3	0	-3	-100%	0	2	2	-	0	0	0	-	3	2				-1	-33%
PostBac Cr	21	10	-11	-52%	0	37	37	-	0	0	0	-	21	10				-11	-52%
Masters	199	277	78	39%	46	37	-9	-20%	4	4	0	0%	249	318				69	28%
Doctoral	31	0	-31	-100%	0	0	0	-	0	0	0	-	31	0				-31	-100%
Return fr Absence	0	0	0	-	0	0	0	-	0	0	0	-	0	0				0	-
Transitory	123	96	-27	-22%	14	6	-8	-57%	2	7	5	250%	139	109				-30	-22%
<b>Total</b>	<b>3,743</b>	<b>4,174</b>	<b>431</b>	<b>12%</b>	<b>475</b>	<b>438</b>	<b>-37</b>	<b>-8%</b>	<b>11</b>	<b>22</b>	<b>11</b>	<b>100%</b>	<b>4,229</b>	<b>4,634</b>				<b>405</b>	<b>10%</b>
<b>Total Headcount</b>	<b>3,744</b>	<b>4,174</b>	<b>430</b>	<b>11%</b>	<b>475</b>	<b>438</b>	<b>-37</b>	<b>-8%</b>	<b>11</b>	<b>22</b>	<b>11</b>	<b>100%</b>	<b>4,230</b>	<b>4,634</b>	<b>4,004</b>	<b>630</b>	<b>16%</b>	<b>404</b>	<b>10%</b>
<b>FTES All Students</b>																			
FT Freshmen	0.00	0.00	0.00	-	0.00	0.00	0.00	-	0.00	0.00	0	-	0.00	0.00				0.00	-
Freshmen	114.94	140.40	25.46	22%	30.33	16.73	-13.60	-45%	0.00	0.00	0	-	145.27	157.13				11.86	8%
Sophomores	188.06	245.54	57.48	31%	51.67	59.53	7.86	15%	0.00	1.07	1	-	239.73	306.14				66.41	28%
Juniors	663.20	799.80	136.60	21%	94.47	95.86	1.39	1%	0.60	1.07	0	78%	758.27	896.73				138.46	18%
Seniors	847.87	995.53	147.66	17%	131.40	134.53	3.13	2%	1.80	5.60	4	211%	981.07	1,135.66				154.59	16%
PostBac	1.60	-1.87	-3.47	-217%	0.00	0.87	0.87	-	0.00	0.00	0	-	1.60	-1.00				-2.60	-163%
PostBac Cr	7.00	4.07	-2.93	-42%	0.00	0.00	0.00	-	0.00	0.00	0	-	7.00	4.07				-2.93	-42%
Masters	101.00	143.25	42.25	42%	27.00	24.00	-3.00	-11%	2.00	1.33	-1	-34%	130.00	168.58				38.58	30%
Doctoral	12.83	0.00	-12.83	-100%	0.00	0.00	0.00	-	0.00	0.00	0	-	12.83	0.00				-12.83	-100%
Return fr Absence	0.00	4.00	4.00	-	0.00	1.33	1.33	-	0.00	0.00	0	-	0.00	5.33				5.33	-
Transitory	62.00	48.80	-13.20	-21%	10.33	2.93	-7.40	-72%	0.80	3.33	3	316%	73.13	55.06				-18.07	-25%
<b>Total FTES</b>	<b>1,998.50</b>	<b>2,379.52</b>	<b>381.02</b>	<b>19%</b>	<b>345.20</b>	<b>335.78</b>	<b>-9.42</b>	<b>-3%</b>	<b>5.20</b>	<b>12.40</b>	<b>7</b>	<b>138%</b>	<b>2,348.90</b>	<b>2,727.70</b>				<b>378.80</b>	<b>16%</b>
<b>Mean Unit Load</b>																			
FT Freshmen	-	-	-	-	-	-	-	-	-	-	-	-	-	-				-	-
Freshmen	7.19	7.88	0.69	9.6%	9.35	9.96	0.62	6.6%	7.95	6.81	-1.14	-14.3%	7.54	8.03				0.49	6.6%
Sophomores	8.02	8.53	0.51	6.3%	10.83	10.55	-0.28	-2.6%	-	16.05	-	-	8.51	8.87				0.36	4.2%
Juniors	8.36	8.81	0.45	5.4%	12.35	13.22	0.87	7.0%	4.50	16.05	11.55	256.7%	8.71	9.14				0.43	5.0%
Seniors	8.00	8.63	0.63	7.9%	10.95	11.56	0.61	5.5%	9.00	9.00	0.00	0.0%	8.30	8.90				0.60	7.2%
PostBac	7.70	5.01	-2.69	-35.0%	-	6.53	-	-	4.05	10.05	6.00	148.1%	7.43	5.73				-1.70	-22.9%
PostBac Cr	5.00	6.11	1.11	22.1%	-	-	-	-	-	-	-	-	5.00	6.11				1.11	22.1%
Masters	6.09	6.21	0.12	1.9%	7.04	7.78	0.74	10.5%	6.00	3.99	-2.01	-33.5%	6.27	6.36				0.10	1.5%
Doctoral	4.97	-	-	-	-	-	-	-	-	-	-	-	4.97	-				-	-
<b>Total</b>	<b>7.92</b>	<b>8.45</b>	<b>0.53</b>	<b>6.7%</b>	<b>10.73</b>	<b>11.34</b>	<b>0.61</b>	<b>5.6%</b>	<b>-</b>	<b>8.28</b>	<b>-</b>	<b>-</b>	<b>8.23</b>	<b>8.72</b>				<b>0.49</b>	<b>6.0%</b>
<b>FTES College of Disc</b>																			
A&L	324.73	403.82	79.09	24%	59.80	49.93	-9.87	-17%	0.53	1.60	1.07	202%	385.06	455.35	318.50	136.85	43%	70.29	18%
BPA	385.80	490.07	104.27	27%	201.27	200.13	-1.14	-1%	1.60	4.47	2.87	179%	588.67	694.67	538.61	156.06	29%	106.00	18%
Educ	77.43	61.02	-16.41	-21%	3.00	2.00	-1.00	-33%	0.67	1.00	0.33	49%	81.10	64.02	120.75	-56.73	-47%	-17.08	-21%
NSci	603.90	698.52	94.62	16%	47.93	49.27	1.34	3%	1.27	3.07	1.80	142%	653.10	750.86	623.33	127.53	20%	97.76	15%
SBS	606.63	725.57	118.94	20%	33.20	34.47	1.27	4%	1.13	2.27	1.14	101%	640.96	762.31	595.78	166.53	28%	121.35	19%
UNV	0.00	0.53	0.53	-	0.00	0.00	0.00	-	0.00	0.00	0.00	-	0.00	0.53	0.33	0.20	0.61	0.53	-
<b>Total</b>	<b>1,998.49</b>	<b>2,379.53</b>	<b>381.04</b>	<b>19%</b>	<b>345.20</b>	<b>335.80</b>	<b>-9.40</b>	<b>-3%</b>	<b>5.20</b>	<b>12.41</b>	<b>7.21</b>	<b>139%</b>	<b>2,348.89</b>	<b>2,727.74</b>	<b>2,197.30</b>	<b>530.44</b>	<b>24%</b>	<b>378.85</b>	<b>16%</b>

Stateside Headcounts	Year-over-Year Comparisons		
	2017	2018	% Δ
SLIP	0	0	-
Credential	0	0	-
Doctoral	37	45	22%

Early Start Enrollments	Destination Students			Service Students			
	2017	2018	% Δ	2017	2018	% Δ	
ESE	309	84	-73%	ESE	33	0	-100%
ESM	493	445	-10%	ESM	85	0	-100%
Headcount	539	527	-2%	Headcount	96	0	-100%

Comparing 06/12/2017 to:  
06/11/2018

60 Days to Summer 2018 Census on: 8/10/2018

CEL Self-Support Registration Report

	Resident				Non-Resident Foreign				Non-Resident USA				CEL Self-Support Registration Report						
	2017	2018	N Δ	% Δ	2017	2018	N Δ	% Δ	2017	2018	N Δ	% Δ	2017	2018	Target	Total Target Δ	Target % Δ	N Δ	% Δ
<b>New Students</b>																			
FT Freshmen	1	0	-1	-100%	0	0	0	-	0	0	0	-	1	0				-1	-100%
LD Transfer	0	0	0	-	0	0	0	-	0	0	0	-	0	0				0	-
UD Transfer	0	0	0	-	0	0	0	-	0	0	0	-	0	0				0	-
PostBac	0	0	0	-	0	0	0	-	0	0	0	-	0	0				0	-
PostBac Cr	0	0	0	-	0	0	0	-	0	0	0	-	0	0				0	-
Masters	0	0	0	-	0	0	0	-	0	0	0	-	0	0				0	-
Doctoral	0	0	0	-	0	0	0	-	0	0	0	-	0	0				0	-
<b>Total</b>	<b>1</b>	<b>0</b>	<b>-1</b>	<b>-100%</b>	<b>0</b>	<b>0</b>	<b>0</b>	<b>-</b>	<b>0</b>	<b>0</b>	<b>0</b>	<b>-</b>	<b>1</b>	<b>0</b>				<b>-1</b>	<b>-100%</b>
<b>Continue/Return</b>																			
Freshmen	248	266	18	7%	49	23	-26	-53%	0	0	0	-	297	289				-8	-3%
Sophomores	358	432	74	21%	72	85	13	18%	0	1	1	-	430	518				88	20%
Juniors	1,198	1,365	167	14%	114	110	-4	-4%	2	1	-1	-50%	1,314	1,476				162	12%
Seniors	1,590	1,737	147	9%	180	173	-7	-4%	3	9	6	200%	1,773	1,919				146	8%
PostBac	3	0	-3	-100%	0	2	2	-	0	0	0	-	3	2				-1	-33%
PostBac Cr	21	10	-11	-52%	0	0	0	-	0	0	0	-	21	10				-11	-52%
Masters	200	274	74	37%	45	37	-8	-18%	4	4	0	0%	249	315				66	27%
Doctoral	31	0	-31	-100%	0	0	0	-	0	0	0	-	31	0				-31	-100%
Return fr Absence	0	0	0	-	0	0	0	-	0	0	0	-	0	0				0	-
Transitory	121	89	-32	-26%	14	6	-8	-57%	2	7	5	250%	137	102				-35	-26%
<b>Total</b>	<b>3,770</b>	<b>4,173</b>	<b>403</b>	<b>11%</b>	<b>474</b>	<b>436</b>	<b>-38</b>	<b>-8%</b>	<b>11</b>	<b>22</b>	<b>11</b>	<b>100%</b>	<b>4,255</b>	<b>4,631</b>				<b>376</b>	<b>9%</b>
<b>Total Headcount</b>	<b>3,771</b>	<b>4,173</b>	<b>402</b>	<b>11%</b>	<b>474</b>	<b>436</b>	<b>-38</b>	<b>-8%</b>	<b>11</b>	<b>22</b>	<b>11</b>	<b>100%</b>	<b>4,256</b>	<b>4,631</b>	<b>4,004</b>	<b>627</b>	<b>16%</b>	<b>375</b>	<b>9%</b>
<b>FTES All Students</b>																			
FT Freshmen	0.00	0.00	0.00	-	0.00	0.00	0.00	-	0.00	0.00	0	-	0.00	0.00				0.00	-
Freshmen	120.46	144.47	24.01	20%	30.93	17.47	-13.46	-44%	0.00	0.00	0	-	151.39	161.94				10.55	7%
Sophomores	192.06	244.74	52.68	27%	51.94	59.53	7.59	15%	0.00	1.07	1	-	244.00	305.34				61.34	25%
Juniors	674.73	803.94	129.21	19%	93.60	94.53	0.93	1%	0.60	1.07	0	78%	768.93	899.54				130.61	17%
Seniors	845.74	996.07	150.33	18%	130.87	133.86	2.99	2%	1.80	5.60	4	211%	978.41	1,135.53				157.12	16%
PostBac	1.60	-1.87	-3.47	-217%	0.00	0.87	0.87	-	0.00	0.00	0	-	1.60	-1.00				-2.60	-163%
PostBac Cr	7.20	4.07	-3.13	-43%	0.00	0.00	0.00	-	0.00	0.00	0	-	7.20	4.07				-3.13	-43%
Masters	100.58	140.42	39.84	40%	26.00	24.00	-2.00	-8%	2.00	1.33	-1	-34%	128.58	165.75				37.17	29%
Doctoral	12.83	0.00	-12.83	-100%	0.00	0.00	0.00	-	0.00	0.00	0	-	12.83	0.00				-12.83	-100%
Return fr Absence	0.00	4.00	4.00	-	0.00	1.33	1.33	-	0.00	0.00	0	-	0.00	5.33				5.33	-
Transitory	61.00	46.33	-14.67	-24%	10.60	3.47	-7.13	-67%	0.80	3.33	3	316%	72.40	53.13				-19.27	-27%
<b>Total FTES</b>	<b>2,016.20</b>	<b>2,382.17</b>	<b>365.97</b>	<b>18%</b>	<b>343.94</b>	<b>335.06</b>	<b>-8.88</b>	<b>-3%</b>	<b>5.20</b>	<b>12.40</b>	<b>7</b>	<b>138%</b>	<b>2,365.34</b>	<b>2,729.63</b>				<b>364.29</b>	<b>15%</b>
<b>Mean Unit Load</b>																			
FT Freshmen	-	-	-	-	-	-	-	-	-	-	-	-	-	-				-	-
Freshmen	7.23	7.98	0.75	10.3%	9.52	10.64	1.13	11.8%	7.95	6.81	-1.14	-14.3%	7.59	8.18				0.59	7.7%
Sophomores	8.06	8.50	0.44	5.4%	10.74	10.55	-0.19	-1.8%	-	16.05	-	-	8.53	8.85				0.32	3.7%
Juniors	8.42	8.86	0.44	5.2%	12.38	13.04	0.66	5.3%	4.50	16.05	11.55	256.7%	8.76	9.17				0.41	4.7%
Seniors	7.98	8.62	0.64	8.1%	10.91	11.63	0.73	6.7%	9.00	9.00	0.00	0.0%	8.27	8.89				0.62	7.5%
PostBac	7.66	5.01	-2.66	-34.7%	-	6.53	-	-	4.05	10.05	6.00	148.1%	7.38	5.73				-1.66	-22.4%
PostBac Cr	5.14	6.11	0.96	18.7%	-	-	-	-	-	-	-	-	5.14	6.11				0.96	18.7%
Masters	6.03	6.15	0.11	1.9%	6.93	7.78	0.85	12.3%	6.00	3.99	-2.01	-33.5%	6.20	6.31				0.12	1.9%
Doctoral	4.97	-	-	-	-	-	-	-	-	-	-	-	4.97	-				-	-
<b>Total</b>	<b>7.93</b>	<b>8.46</b>	<b>0.53</b>	<b>6.7%</b>	<b>10.72</b>	<b>11.36</b>	<b>0.64</b>	<b>6.0%</b>	<b>-</b>	<b>8.28</b>	<b>-</b>	<b>-</b>	<b>8.24</b>	<b>8.73</b>				<b>0.50</b>	<b>6.0%</b>
<b>FTES College of Disc</b>																			
A&L	330.67	409.22	78.55	24%	58.67	50.47	-8.20	-14%	0.53	1.60	1.07	202%	389.87	461.29	318.50	142.79	45%	71.42	18%
BPA	391.93	487.67	95.74	24%	201.13	197.47	-3.66	-2%	1.60	4.47	2.87	179%	594.66	689.61	538.61	151.00	28%	94.95	16%
Educ	77.35	58.35	-19.00	-25%	3.00	2.00	-1.00	-33%	0.67	1.00	0.33	49%	81.02	61.35	120.75	-59.40	-49%	-19.67	-24%
NSci	605.37	698.58	93.21	15%	47.40	50.40	3.00	6%	1.27	3.33	2.06	162%	654.04	752.31	623.33	128.98	21%	98.27	15%
SBS	610.90	727.80	116.90	19%	33.73	34.73	1.00	3%	1.13	2.00	0.87	77%	645.76	764.53	595.78	168.75	28%	118.77	18%
UNV	0.00	0.53	0.53	-	0.00	0.00	0.00	-	0.00	0.00	0.00	-	0.00	0.53	0.33	0.20	0.61	0.53	-
<b>Total</b>	<b>2,016.22</b>	<b>2,382.15</b>	<b>365.93</b>	<b>18%</b>	<b>343.93</b>	<b>335.07</b>	<b>-8.86</b>	<b>-3%</b>	<b>5.20</b>	<b>12.40</b>	<b>7.20</b>	<b>138%</b>	<b>2,365.35</b>	<b>2,729.62</b>	<b>2,197.30</b>	<b>532.32</b>	<b>24%</b>	<b>364.27</b>	<b>15%</b>

Stateside Headcounts	Year-over-Year Comparisons		
	2017	2018	% Δ
SLIP	0	0	-
Credential	0	0	-
Doctoral	37	45	22%

Early Start Enrollments	Destination Students			Service Students			
	2017	2018	% Δ	2017	2018	% Δ	
ESE	291	81	-72%	ESE	27	0	-100%
ESM	471	429	-9%	ESM	77	0	-100%
Headcount	517	508	-2%	Headcount	85	0	-100%

Comparing 06/08/2017 to:  
06/07/2018

64 Days to Summer 2018 Census on: 8/10/2018

CEL Self-Support Registration Report

	Resident				Non-Resident Foreign				Non-Resident USA				CEL Self-Support Registration Report						
	2017	2018	N Δ	% Δ	2017	2018	N Δ	% Δ	2017	2018	N Δ	% Δ	2017	2018	Target	Total Target Δ	Target % Δ	N Δ	% Δ
<b>New Students</b>																			
FT Freshmen	1	0	-1	-100%	0	0	0	-	0	0	0	-	1	0				-1	-100%
LD Transfer	0	0	0	-	0	0	0	-	0	0	0	-	0	0				0	-
UD Transfer	0	0	0	-	0	0	0	-	0	0	0	-	0	0				0	-
PostBac	0	0	0	-	0	0	0	-	0	0	0	-	0	0				0	-
PostBac Cr	0	0	0	-	0	0	0	-	0	0	0	-	0	0				0	-
Masters	0	0	0	-	0	0	0	-	0	0	0	-	0	0				0	-
Doctoral	0	0	0	-	0	0	0	-	0	0	0	-	0	0				0	-
<b>Total</b>	<b>1</b>	<b>0</b>	<b>-1</b>	<b>-100%</b>	<b>0</b>	<b>0</b>	<b>0</b>	<b>-</b>	<b>0</b>	<b>0</b>	<b>0</b>	<b>-</b>	<b>1</b>	<b>0</b>				<b>-1</b>	<b>-100%</b>
<b>Continue/Return</b>																			
Freshmen	258	277	19	7%	47	23	-24	-51%	0	0	0	-	305	300				-5	-2%
Sophomores	364	432	68	19%	73	82	9	12%	0	1	1	-	437	515				78	18%
Juniors	1,212	1,366	154	13%	113	108	-5	-4%	2	1	-1	-50%	1,327	1,475				148	11%
Seniors	1,588	1,738	150	9%	179	173	-6	-3%	3	9	6	200%	1,770	1,920				150	8%
PostBac	3	0	-3	-100%	0	2	2	-	0	0	0	-	3	2				-1	-33%
PostBac Cr	22	8	-14	-64%	0	0	0	-	0	0	0	-	22	8				-14	-64%
Masters	203	271	68	33%	46	37	-9	-20%	4	4	0	0%	253	312				59	23%
Doctoral	31	0	-31	-100%	0	0	0	-	0	0	0	-	31	0				-31	-100%
Return fr Absence	0	0	0	-	0	0	0	-	0	0	0	-	0	0				0	-
Transitory	119	78	-41	-34%	14	6	-8	-57%	1	6	5	500%	134	90				-44	-33%
<b>Total</b>	<b>3,800</b>	<b>4,170</b>	<b>370</b>	<b>10%</b>	<b>472</b>	<b>431</b>	<b>-41</b>	<b>-9%</b>	<b>10</b>	<b>21</b>	<b>11</b>	<b>110%</b>	<b>4,282</b>	<b>4,622</b>				<b>340</b>	<b>8%</b>
<b>Total Headcount</b>	<b>3,801</b>	<b>4,170</b>	<b>369</b>	<b>10%</b>	<b>472</b>	<b>431</b>	<b>-41</b>	<b>-9%</b>	<b>10</b>	<b>21</b>	<b>11</b>	<b>110%</b>	<b>4,283</b>	<b>4,622</b>	<b>4,004</b>	<b>618</b>	<b>15%</b>	<b>339</b>	<b>8%</b>
<b>FTES All Students</b>																			
FT Freshmen	0.00	0.00	0.00	-	0.00	0.00	0.00	-	0.00	0.00	0	-	0.00	0.00				0.00	-
Freshmen	127.53	152.33	24.80	19%	29.33	17.47	-11.86	-40%	0.00	0.00	0	-	156.86	169.80				12.94	8%
Sophomores	192.93	246.34	53.41	28%	52.20	58.80	6.60	13%	0.00	1.07	1	-	245.13	306.21				61.08	25%
Juniors	684.47	805.13	120.66	18%	92.40	93.66	1.26	1%	0.60	1.07	0	78%	777.47	899.86				122.39	16%
Seniors	844.54	998.93	154.39	18%	130.00	133.46	3.46	3%	1.80	5.60	4	211%	976.34	1,137.99				161.65	17%
PostBac	1.60	-1.87	-3.47	-217%	0.00	0.87	0.87	-	0.00	0.00	0	-	1.60	-1.00				-2.60	-163%
PostBac Cr	7.20	3.27	-3.93	-55%	0.00	0.00	0.00	-	0.00	0.00	0	-	7.20	3.27				-3.93	-55%
Masters	102.17	139.08	36.91	36%	26.33	24.00	-2.33	-9%	2.00	1.33	-1	-34%	130.50	164.41				33.91	26%
Doctoral	12.83	0.00	-12.83	-100%	0.00	0.00	0.00	-	0.00	0.00	0	-	12.83	0.00				-12.83	-100%
Return fr Absence	0.00	4.00	4.00	-	0.00	1.33	1.33	-	0.00	0.00	0	-	0.00	5.33				5.33	-
Transitory	60.93	41.53	-19.40	-32%	10.93	3.20	-7.73	-71%	0.53	3.07	3	479%	72.39	47.80				-24.59	-34%
<b>Total FTES</b>	<b>2,034.20</b>	<b>2,388.74</b>	<b>354.54</b>	<b>17%</b>	<b>341.19</b>	<b>332.79</b>	<b>-8.40</b>	<b>-2%</b>	<b>4.93</b>	<b>12.14</b>	<b>7</b>	<b>146%</b>	<b>2,380.32</b>	<b>2,733.67</b>				<b>353.35</b>	<b>15%</b>
<b>Mean Unit Load</b>																			
FT Freshmen	-	-	-	-	-	-	-	-	-	-	-	-	-	-				-	-
Freshmen	7.38	8.09	0.71	9.6%	9.42	10.50	1.08	11.5%	7.95	7.50	-0.45	-5.7%	7.68	8.28				0.59	7.7%
Sophomores	7.96	8.55	0.59	7.4%	10.66	10.81	0.15	1.4%	-	16.05	-	-	8.44	8.92				0.49	5.8%
Juniors	8.44	8.87	0.43	5.1%	12.37	13.16	0.78	6.3%	4.50	16.05	11.55	256.7%	8.77	9.18				0.41	4.7%
Seniors	7.98	8.64	0.66	8.3%	10.89	11.60	0.70	6.5%	9.00	9.00	0.00	0.0%	8.27	8.91				0.64	7.7%
PostBac	7.66	5.01	-2.66	-34.7%	-	6.53	-	-	-	10.05	-	-	7.66	5.73				-1.94	-25.3%
PostBac Cr	4.91	6.13	1.22	24.9%	-	-	-	-	-	-	-	-	4.91	6.13				1.22	24.9%
Masters	6.04	6.16	0.12	2.0%	6.87	7.78	0.92	13.3%	6.00	3.99	-2.01	-33.5%	6.19	6.32				0.13	2.2%
Doctoral	4.97	-	-	-	-	-	-	-	-	-	-	-	4.97	-				-	-
<b>Total</b>	<b>7.94</b>	<b>8.49</b>	<b>0.55</b>	<b>7.0%</b>	<b>10.68</b>	<b>11.42</b>	<b>0.74</b>	<b>6.9%</b>	<b>-</b>	<b>8.48</b>	<b>-</b>	<b>-</b>	<b>8.24</b>	<b>8.77</b>				<b>0.53</b>	<b>6.4%</b>
<b>FTES College of Disc</b>																			
A&L	334.20	411.28	77.08	23%	58.13	50.60	-7.53	-13%	0.53	1.60	1.07	202%	392.86	463.48	318.50	144.98	46%	70.62	18%
BPA	396.53	487.87	91.34	23%	200.00	195.33	-4.67	-2%	1.60	4.47	2.87	179%	598.13	687.67	538.61	149.06	28%	89.54	15%
Educ	78.47	56.88	-21.59	-28%	3.00	2.00	-1.00	-33%	0.67	1.00	0.33	49%	82.14	59.88	120.75	-60.87	-50%	-22.26	-27%
NSci	607.97	701.58	93.61	15%	47.13	49.87	2.74	6%	1.27	3.33	2.06	162%	656.37	754.78	623.33	131.45	21%	98.41	15%
SBS	617.03	730.60	113.57	18%	32.93	35.00	2.07	6%	0.87	1.73	0.86	99%	650.83	767.33	595.78	171.55	29%	116.50	18%
UNV	0.00	0.53	0.53	-	0.00	0.00	0.00	-	0.00	0.00	0.00	-	0.00	0.53	0.33	0.20	0.61	0.53	-
<b>Total</b>	<b>2,034.20</b>	<b>2,388.74</b>	<b>354.54</b>	<b>17%</b>	<b>341.19</b>	<b>332.80</b>	<b>-8.39</b>	<b>-2%</b>	<b>4.94</b>	<b>12.13</b>	<b>7.19</b>	<b>146%</b>	<b>2,380.33</b>	<b>2,733.67</b>	<b>2,197.30</b>	<b>536.37</b>	<b>24%</b>	<b>353.34</b>	<b>15%</b>

Year-over-Year Comparisons			
Stateside Headcounts	2017	2018	% Δ
SLIP	0	0	-
Credential	0	0	-
Doctoral	37	45	22%

Early Start Enrollments	Destination Students			Service Students			
	2017	2018	% Δ	2017	2018	% Δ	
ESE	276	68	-75%	ESE	25	0	-100%
ESM	436	383	-12%	ESM	65	0	-100%
Headcount	485	448	-8%	Headcount	73	0	-100%

Comparing 06/08/2017 to:  
06/07/2018

64 Days to Summer 2018 Census on: 8/10/2018

CEL Self-Support Registration Report

	Resident				Non-Resident Foreign				Non-Resident USA				CEL Self-Support Registration Report						
	2017	2018	N Δ	% Δ	2017	2018	N Δ	% Δ	2017	2018	N Δ	% Δ	2017	2018	Target	Total Target Δ	Target % Δ	N Δ	% Δ
<b>New Students</b>																			
FT Freshmen	1	0	-1	-100%	0	0	0	-	0	0	0	-	1	0				-1	-100%
LD Transfer	0	0	0	-	0	0	0	-	0	0	0	-	0	0				0	-
UD Transfer	0	0	0	-	0	0	0	-	0	0	0	-	0	0				0	-
PostBac	0	0	0	-	0	0	0	-	0	0	0	-	0	0				0	-
PostBac Cr	0	0	0	-	0	0	0	-	0	0	0	-	0	0				0	-
Masters	0	0	0	-	0	0	0	-	0	0	0	-	0	0				0	-
Doctoral	0	0	0	-	0	0	0	-	0	0	0	-	0	0				0	-
<b>Total</b>	<b>1</b>	<b>0</b>	<b>-1</b>	<b>-100%</b>	<b>0</b>	<b>0</b>	<b>0</b>	<b>-</b>	<b>0</b>	<b>0</b>	<b>0</b>	<b>-</b>	<b>1</b>	<b>0</b>				<b>-1</b>	<b>-100%</b>
<b>Continue/Return</b>																			
Freshmen	254	280	26	10%	46	23	-23	-50%	0	0	0	-	300	303				3	1%
Sophomores	367	431	64	17%	72	81	9	13%	0	1	1	-	439	513				74	17%
Juniors	1,212	1,365	153	13%	113	108	-5	-4%	2	1	-1	-50%	1,327	1,474				147	11%
Seniors	1,585	1,729	144	9%	178	173	-5	-3%	3	9	6	200%	1,766	1,911				145	8%
PostBac	3	0	-3	-100%	0	2	2	-	0	0	0	-	3	2				-1	-33%
PostBac Cr	21	8	-13	-62%	0	0	0	-	0	0	0	-	21	8				-13	-62%
Masters	201	267	66	33%	45	37	-8	-18%	4	4	0	0%	250	308				58	23%
Doctoral	30	0	-30	-100%	0	0	0	-	0	0	0	-	30	0				-30	-100%
Return fr Absence	0	0	0	-	0	0	0	-	0	0	0	-	0	0				0	-
Transitory	114	74	-40	-35%	14	6	-8	-57%	0	5	5	-	128	85				-43	-34%
<b>Total</b>	<b>3,787</b>	<b>4,154</b>	<b>367</b>	<b>10%</b>	<b>468</b>	<b>430</b>	<b>-38</b>	<b>-8%</b>	<b>9</b>	<b>20</b>	<b>11</b>	<b>122%</b>	<b>4,264</b>	<b>4,604</b>				<b>340</b>	<b>8%</b>
<b>Total Headcount</b>	<b>3,788</b>	<b>4,154</b>	<b>366</b>	<b>10%</b>	<b>468</b>	<b>430</b>	<b>-38</b>	<b>-8%</b>	<b>9</b>	<b>20</b>	<b>11</b>	<b>122%</b>	<b>4,265</b>	<b>4,604</b>	<b>4,004</b>	<b>600</b>	<b>15%</b>	<b>339</b>	<b>8%</b>
<b>FTES All Students</b>																			
FT Freshmen	0.00	0.00	0.00	-	0.00	0.00	0.00	-	0.00	0.00	0	-	0.00	0.00				0.00	-
Freshmen	127.00	153.21	26.21	21%	28.73	17.47	-11.26	-39%	0.00	0.00	0	-	155.73	170.68				14.95	10%
Sophomores	194.07	246.00	51.93	27%	51.94	57.80	5.86	11%	0.00	1.07	1	-	246.01	304.87				58.86	24%
Juniors	687.80	806.00	118.20	17%	92.60	92.26	-0.34	0%	0.60	1.07	0	78%	781.00	899.33				118.33	15%
Seniors	844.40	995.13	150.73	18%	129.33	133.40	4.07	3%	1.80	5.60	4	211%	975.53	1,134.13				158.60	16%
PostBac	1.60	-1.87	-3.47	-217%	0.00	0.73	0.73	-	0.00	0.00	0	-	1.60	-1.14				-2.74	-171%
PostBac Cr	6.80	3.27	-3.53	-52%	0.00	0.00	0.00	-	0.00	0.00	0	-	6.80	3.27				-3.53	-52%
Masters	101.42	137.50	36.08	36%	26.00	24.00	-2.00	-8%	2.00	1.33	-1	-34%	129.42	162.83				33.41	26%
Doctoral	12.42	0.00	-12.42	-100%	0.00	0.00	0.00	-	0.00	0.00	0	-	12.42	0.00				-12.42	-100%
Return fr Absence	0.00	4.00	4.00	-	0.00	1.33	1.33	-	0.00	0.00	0	-	0.00	5.33				5.33	-
Transitory	58.80	40.20	-18.60	-32%	10.93	3.20	-7.73	-71%	0.00	2.40	2	-	69.73	45.80				-23.93	-34%
<b>Total FTES</b>	<b>2,034.31</b>	<b>2,383.44</b>	<b>349.13</b>	<b>17%</b>	<b>339.53</b>	<b>330.19</b>	<b>-9.34</b>	<b>-3%</b>	<b>4.40</b>	<b>11.47</b>	<b>7</b>	<b>161%</b>	<b>2,378.24</b>	<b>2,725.10</b>				<b>346.86</b>	<b>15%</b>
<b>Mean Unit Load</b>																			
FT Freshmen	-	-	-	-	-	-	-	-	-	-	-	-	-	-				-	-
Freshmen	7.45	8.09	0.64	8.6%	9.43	10.50	1.07	11.4%	-	7.50	-	-	7.75	8.28				0.54	6.9%
Sophomores	7.96	8.56	0.60	7.6%	10.74	10.75	0.01	0.1%	-	16.05	-	-	8.44	8.92				0.48	5.7%
Juniors	8.48	8.89	0.41	4.8%	12.40	12.96	0.56	4.6%	4.50	16.05	11.55	256.7%	8.81	9.19				0.38	4.3%
Seniors	7.99	8.65	0.66	8.3%	10.90	11.59	0.69	6.4%	9.00	9.00	0.00	0.0%	8.28	8.92				0.64	7.7%
PostBac	7.66	4.88	-2.78	-36.3%	-	5.48	-	-	-	-	-	-	7.66	5.00				-2.66	-34.7%
PostBac Cr	4.86	6.13	1.27	26.2%	-	-	-	-	-	-	-	-	4.86	6.13				1.27	26.2%
Masters	6.05	6.18	0.12	2.1%	6.93	7.78	0.85	12.3%	6.00	3.99	-2.01	-33.5%	6.21	6.34				0.13	2.1%
Doctoral	4.97	-	-	-	-	-	-	-	-	-	-	-	4.97	-				-	-
<b>Total</b>	<b>7.97</b>	<b>8.51</b>	<b>0.54</b>	<b>6.8%</b>	<b>10.72</b>	<b>11.35</b>	<b>0.64</b>	<b>5.9%</b>	<b>-</b>	<b>8.40</b>	<b>-</b>	<b>-</b>	<b>8.27</b>	<b>8.77</b>				<b>0.51</b>	<b>6.1%</b>
<b>FTES College of Disc</b>																			
A&L	331.40	407.55	76.15	23%	57.87	50.60	-7.27	-13%	0.27	1.60	1.33	493%	389.54	459.75	318.50	141.25	44%	70.21	18%
BPA	395.27	488.07	92.80	23%	199.73	193.47	-6.26	-3%	1.60	4.47	2.87	179%	596.60	686.01	538.61	147.40	27%	89.41	15%
Educ	77.90	56.38	-21.52	-28%	3.00	2.00	-1.00	-33%	0.67	0.33	-0.34	-51%	81.57	58.71	120.75	-62.04	-51%	-22.86	-28%
NSci	609.03	701.85	92.82	15%	45.73	49.67	3.94	9%	1.27	3.33	2.06	162%	656.03	754.85	623.33	131.52	21%	98.82	15%
SBS	620.70	729.05	108.35	17%	33.20	34.47	1.27	4%	0.60	1.73	1.13	188%	654.50	765.25	595.78	169.47	28%	110.75	17%
UNV	0.00	0.53	0.53	-	0.00	0.00	0.00	-	0.00	0.00	0.00	-	0.00	0.53	0.33	0.20	0.61	0.53	-
<b>Total</b>	<b>2,034.30</b>	<b>2,383.43</b>	<b>349.13</b>	<b>17%</b>	<b>339.53</b>	<b>330.21</b>	<b>-9.32</b>	<b>-3%</b>	<b>4.41</b>	<b>11.46</b>	<b>7.05</b>	<b>160%</b>	<b>2,378.24</b>	<b>2,725.10</b>	<b>2,197.30</b>	<b>527.80</b>	<b>24%</b>	<b>346.86</b>	<b>15%</b>

Stateside Headcounts	Year-over-Year Comparisons		
	2017	2018	% Δ
	SLIP	0	0
Credential	0	0	-
Doctoral	37	45	22%

Early Start Enrollments	Destination Students			Service Students			
	2017	2018	% Δ	2017	2018	% Δ	
	ESE	266	63	-76%	ESE	23	0
ESM	420	371	-12%	ESM	62	0	-100%
Headcount	467	432	-7%	Headcount	69	0	-100%

Comparing 06/07/2017 to:  
06/06/2018

65 Days to Summer 2018 Census on: 8/10/2018

CEL Self-Support Registration Report

	Resident				Non-Resident Foreign				Non-Resident USA				CEL Self-Support Registration Report						
	2017	2018	N Δ	% Δ	2017	2018	N Δ	% Δ	2017	2018	N Δ	% Δ	2017	2018	Target	Total Target Δ	Target % Δ	N Δ	% Δ
<b>New Students</b>																			
FT Freshmen	1	0	-1	-100%	0	0	0	-	0	0	0	-	1	0				-1	-100%
LD Transfer	0	0	0	-	0	0	0	-	0	0	0	-	0	0				0	-
UD Transfer	0	0	0	-	0	0	0	-	0	0	0	-	0	0				0	-
PostBac	0	0	0	-	0	0	0	-	0	0	0	-	0	0				0	-
PostBac Cr	0	0	0	-	0	0	0	-	0	0	0	-	0	0				0	-
Masters	0	0	0	-	0	0	0	-	0	0	0	-	0	0				0	-
Doctoral	0	0	0	-	0	0	0	-	0	0	0	-	0	0				0	-
<b>Total</b>	<b>1</b>	<b>0</b>	<b>-1</b>	<b>-100%</b>	<b>0</b>	<b>0</b>	<b>0</b>	<b>-</b>	<b>0</b>	<b>0</b>	<b>0</b>	<b>-</b>	<b>1</b>	<b>0</b>				<b>-1</b>	<b>-100%</b>
<b>Continue/Return</b>																			
Freshmen	257	280	23	9%	47	23	-24	-51%	0	0	0	-	304	303				-1	0%
Sophomores	371	431	60	16%	72	82	10	14%	0	1	1	-	443	514				71	16%
Juniors	1,225	1,362	137	11%	112	109	-3	-3%	2	1	-1	-50%	1,339	1,472				133	10%
Seniors	1,589	1,728	139	9%	179	173	-6	-3%	3	9	6	200%	1,771	1,910				139	8%
PostBac	3	0	-3	-100%	0	2	2	-	0	0	0	-	3	2				-1	-33%
PostBac Cr	19	7	-12	-63%	0	0	0	-	0	0	0	-	19	7				-12	-63%
Masters	212	266	54	25%	44	36	-8	-18%	4	4	0	0%	260	306				46	18%
Doctoral	30	0	-30	-100%	0	0	0	-	0	0	0	-	30	0				-30	-100%
Return fr Absence	0	0	0	-	0	0	0	-	0	0	0	-	0	0				0	-
Transitory	108	70	-38	-35%	14	5	-9	-64%	0	5	5	-	122	80				-42	-34%
<b>Total</b>	<b>3,814</b>	<b>4,144</b>	<b>330</b>	<b>9%</b>	<b>468</b>	<b>430</b>	<b>-38</b>	<b>-8%</b>	<b>9</b>	<b>20</b>	<b>11</b>	<b>122%</b>	<b>4,291</b>	<b>4,594</b>				<b>303</b>	<b>7%</b>
<b>Total Headcount</b>	<b>3,815</b>	<b>4,144</b>	<b>329</b>	<b>9%</b>	<b>468</b>	<b>430</b>	<b>-38</b>	<b>-8%</b>	<b>9</b>	<b>20</b>	<b>11</b>	<b>122%</b>	<b>4,292</b>	<b>4,594</b>	<b>4,004</b>	<b>590</b>	<b>15%</b>	<b>302</b>	<b>7%</b>
<b>FTES All Students</b>																			
FT Freshmen	0.00	0.00	0.00	-	0.00	0.00	0.00	-	0.00	0.00	0	-	0.00	0.00				0.00	-
Freshmen	130.00	152.61	22.61	17%	29.93	17.46	-12.47	-42%	0.00	0.00	0	-	159.93	170.07				10.14	6%
Sophomores	193.73	246.07	52.34	27%	51.40	57.80	6.40	12%	0.00	1.07	1	-	245.13	304.94				59.81	24%
Juniors	697.66	806.06	108.40	16%	90.93	92.26	1.33	1%	0.60	1.07	0	78%	789.19	899.39				110.20	14%
Seniors	844.67	996.46	151.79	18%	129.20	133.26	4.06	3%	1.47	5.60	4	281%	975.34	1,135.32				159.98	16%
PostBac	1.60	-1.87	-3.47	-217%	0.00	0.73	0.73	-	0.00	0.00	0	-	1.60	-1.14				-2.74	-171%
PostBac Cr	6.00	3.00	-3.00	-50%	0.00	0.00	0.00	-	0.00	0.00	0	-	6.00	3.00				-3.00	-50%
Masters	105.83	137.50	31.67	30%	25.67	22.67	-3.00	-12%	2.00	1.33	-1	-34%	133.50	161.50				28.00	21%
Doctoral	12.42	0.00	-12.42	-100%	0.00	0.00	0.00	-	0.00	0.00	0	-	12.42	0.00				-12.42	-100%
Return fr Absence	0.00	4.00	4.00	-	0.00	1.33	1.33	-	0.00	0.00	0	-	0.00	5.33				5.33	-
Transitory	55.73	38.33	-17.40	-31%	9.73	2.93	-6.80	-70%	0.00	2.13	2	-	65.46	43.39				-22.07	-34%
<b>Total FTES</b>	<b>2,047.64</b>	<b>2,382.16</b>	<b>334.52</b>	<b>16%</b>	<b>336.86</b>	<b>328.44</b>	<b>-8.42</b>	<b>-2%</b>	<b>4.07</b>	<b>11.20</b>	<b>7</b>	<b>175%</b>	<b>2,388.57</b>	<b>2,721.80</b>				<b>333.23</b>	<b>14%</b>
<b>Mean Unit Load</b>																			
FT Freshmen	-	-	-	-	-	-	-	-	-	-	-	-	-	-				-	-
Freshmen	7.54	8.06	0.52	6.9%	9.60	10.74	1.14	11.9%	-	6.49	-	-	7.85	8.26				0.41	5.2%
Sophomores	7.86	8.56	0.71	9.0%	10.58	10.62	0.05	0.4%	-	16.05	-	-	8.32	8.90				0.58	7.0%
Juniors	8.52	8.91	0.40	4.7%	12.18	12.84	0.66	5.5%	4.50	16.05	11.55	256.7%	8.82	9.21				0.39	4.4%
Seniors	7.97	8.67	0.70	8.7%	10.83	11.58	0.75	7.0%	7.35	9.00	1.65	22.4%	8.26	8.93				0.68	8.2%
PostBac	7.66	4.88	-2.78	-36.3%	-	5.48	-	-	-	-	-	-	7.66	5.00				-2.66	-34.7%
PostBac Cr	4.74	6.43	1.69	35.7%	-	-	-	-	-	-	-	-	4.74	6.43				1.69	35.7%
Masters	5.99	6.20	0.21	3.5%	7.00	7.56	0.56	7.9%	6.00	3.99	-2.01	-33.5%	6.16	6.33				0.17	2.8%
Doctoral	4.97	-	-	-	-	-	-	-	-	-	-	-	4.97	-				-	-
<b>Total</b>	<b>7.96</b>	<b>8.52</b>	<b>0.56</b>	<b>7.1%</b>	<b>10.63</b>	<b>11.30</b>	<b>0.67</b>	<b>6.3%</b>	<b>-</b>	<b>8.20</b>	<b>-</b>	<b>-</b>	<b>8.25</b>	<b>8.78</b>				<b>0.53</b>	<b>6.5%</b>
<b>FTES College of Disc</b>																			
A&L	338.40	410.22	71.82	21%	58.67	51.40	-7.27	-12%	0.27	1.60	1.33	493%	397.34	463.22	318.50	144.72	45%	65.88	17%
BPA	398.27	484.00	85.73	22%	196.87	190.80	-6.07	-3%	1.60	4.47	2.87	179%	596.74	679.27	538.61	140.66	26%	82.53	14%
Educ	76.32	56.45	-19.87	-26%	3.00	2.00	-1.00	-33%	0.67	0.33	-0.34	-51%	79.99	58.78	120.75	-61.97	-51%	-21.21	-27%
NSci	613.57	700.18	86.61	14%	45.13	49.80	4.67	10%	0.93	3.07	2.14	230%	659.63	753.05	623.33	129.72	21%	93.42	14%
SBS	621.10	730.78	109.68	18%	33.20	34.47	1.27	4%	0.60	1.73	1.13	188%	654.90	766.98	595.78	171.20	29%	112.08	17%
UNV	0.00	0.53	0.53	-	0.00	0.00	0.00	-	0.00	0.00	0.00	-	0.00	0.53	0.33	0.20	0.61	0.53	-
<b>Total</b>	<b>2,047.66</b>	<b>2,382.16</b>	<b>334.50</b>	<b>16%</b>	<b>336.87</b>	<b>328.47</b>	<b>-8.40</b>	<b>-2%</b>	<b>4.07</b>	<b>11.20</b>	<b>7.13</b>	<b>175%</b>	<b>2,388.60</b>	<b>2,721.83</b>	<b>2,197.30</b>	<b>524.53</b>	<b>24%</b>	<b>333.23</b>	<b>14%</b>

Stateside Headcounts	Year-over-Year Comparisons		
	2017	2018	% Δ
	SLIP	0	0
Credential	0	0	-
Doctoral	37	45	22%

Early Start Enrollments	Destination Students			Service Students			
	2017	2018	% Δ	2017	2018	% Δ	
	ESE	246	58	-76%	ESE	23	0
ESM	398	353	-11%	ESM	56	0	-100%
Headcount	444	409	-8%	Headcount	63	0	-100%

Comparing 06/06/2017 to:  
06/05/2018

66 Days to Summer 2018 Census on: 8/10/2018

CEL Self-Support Registration Report

	Resident				Non-Resident Foreign				Non-Resident USA				CEL Self-Support Registration Report						
	2017	2018	N Δ	% Δ	2017	2018	N Δ	% Δ	2017	2018	N Δ	% Δ	2017	2018	Target	Total Target Δ	Target % Δ	N Δ	% Δ
<b>New Students</b>																			
FT Freshmen	1	0	-1	-100%	0	0	0	-	0	0	0	-	1	0				-1	-100%
LD Transfer	0	0	0	-	0	0	0	-	0	0	0	-	0	0				0	-
UD Transfer	0	0	0	-	0	0	0	-	0	0	0	-	0	0				0	-
PostBac	0	0	0	-	0	0	0	-	0	0	0	-	0	0				0	-
PostBac Cr	0	0	0	-	0	0	0	-	0	0	0	-	0	0				0	-
Masters	0	0	0	-	0	0	0	-	0	0	0	-	0	0				0	-
Doctoral	0	0	0	-	0	0	0	-	0	0	0	-	0	0				0	-
<b>Total</b>	<b>1</b>	<b>0</b>	<b>-1</b>	<b>-100%</b>	<b>0</b>	<b>0</b>	<b>0</b>	<b>-</b>	<b>0</b>	<b>0</b>	<b>0</b>	<b>-</b>	<b>1</b>	<b>0</b>				<b>-1</b>	<b>-100%</b>
<b>Continue/Return</b>																			
Freshmen	258	282	24	9%	47	22	-25	-53%	0	0	0	-	305	304				-1	0%
Sophomores	379	434	55	15%	71	80	9	13%	0	1	1	-	450	515				65	14%
Juniors	1,224	1,356	132	11%	112	109	-3	-3%	2	1	-1	-50%	1,338	1,466				128	10%
Seniors	1,595	1,725	130	8%	179	174	-5	-3%	2	9	7	350%	1,776	1,908				132	7%
PostBac	3	0	-3	-100%	0	2	2	-	0	0	0	-	3	2				-1	-33%
PostBac Cr	19	8	-11	-58%	0	0	0	-	0	0	0	-	19	8				-11	-58%
Masters	207	266	59	29%	43	35	-8	-19%	4	4	0	0%	254	305				51	20%
Doctoral	30	0	-30	-100%	0	0	0	-	0	0	0	-	30	0				-30	-100%
Return fr Absence	0	0	0	-	0	0	0	-	0	0	0	-	0	0				0	-
Transitory	101	69	-32	-32%	13	5	-8	-62%	0	4	4	-	114	78				-36	-32%
<b>Total</b>	<b>3,816</b>	<b>4,140</b>	<b>324</b>	<b>8%</b>	<b>465</b>	<b>427</b>	<b>-38</b>	<b>-8%</b>	<b>8</b>	<b>19</b>	<b>11</b>	<b>138%</b>	<b>4,289</b>	<b>4,586</b>				<b>297</b>	<b>7%</b>
<b>Total Headcount</b>	<b>3,817</b>	<b>4,140</b>	<b>323</b>	<b>8%</b>	<b>465</b>	<b>427</b>	<b>-38</b>	<b>-8%</b>	<b>8</b>	<b>19</b>	<b>11</b>	<b>138%</b>	<b>4,290</b>	<b>4,586</b>	<b>4,004</b>	<b>582</b>	<b>15%</b>	<b>296</b>	<b>7%</b>
<b>FTES All Students</b>																			
FT Freshmen	0.00	0.00	0.00	-	0.00	0.00	0.00	-	0.00	0.00	0	-	0.00	0.00				0.00	-
Freshmen	131.46	154.27	22.81	17%	30.13	16.93	-13.20	-44%	0.00	0.00	0	-	161.59	171.20				9.61	6%
Sophomores	197.80	250.80	53.00	27%	50.53	55.20	4.67	9%	0.00	1.07	1	-	248.33	307.07				58.74	24%
Juniors	700.60	802.66	102.06	15%	88.80	92.93	4.13	5%	0.60	1.07	0	78%	790.00	896.66				106.66	14%
Seniors	853.40	996.73	143.33	17%	129.40	134.06	4.66	4%	0.87	5.60	5	544%	983.67	1,136.39				152.72	16%
PostBac	1.60	-1.87	-3.47	-217%	0.00	0.73	0.73	-	0.00	0.00	0	-	1.60	-1.14				-2.74	-171%
PostBac Cr	6.00	4.07	-1.93	-32%	0.00	0.00	0.00	-	0.00	0.00	0	-	6.00	4.07				-1.93	-32%
Masters	103.08	136.58	33.50	32%	24.67	22.00	-2.67	-11%	2.00	1.33	-1	-34%	129.75	159.91				30.16	23%
Doctoral	12.42	0.00	-12.42	-100%	0.00	0.00	0.00	-	0.00	0.00	0	-	12.42	0.00				-12.42	-100%
Return fr Absence	0.00	4.00	4.00	-	0.00	1.33	1.33	-	0.00	0.00	0	-	0.00	5.33				5.33	-
Transitory	52.60	38.07	-14.53	-28%	9.93	2.93	-7.00	-70%	0.00	1.87	2	-	62.53	42.87				-19.66	-31%
<b>Total FTES</b>	<b>2,058.96</b>	<b>2,385.31</b>	<b>326.35</b>	<b>16%</b>	<b>333.46</b>	<b>326.11</b>	<b>-7.35</b>	<b>-2%</b>	<b>3.47</b>	<b>10.94</b>	<b>7</b>	<b>215%</b>	<b>2,395.89</b>	<b>2,722.36</b>				<b>326.47</b>	<b>14%</b>
<b>Mean Unit Load</b>																			
FT Freshmen	-	-	-	-	-	-	-	-	-	-	-	-	-	-				-	-
Freshmen	7.60	8.12	0.51	6.8%	9.67	10.85	1.17	12.1%	-	7.35	-	-	7.91	8.32				0.41	5.1%
Sophomores	7.84	8.67	0.83	10.5%	10.54	10.40	-0.14	-1.4%	-	16.05	-	-	8.29	8.95				0.66	7.9%
Juniors	8.56	8.91	0.35	4.1%	12.01	12.94	0.93	7.7%	4.50	16.05	11.55	256.7%	8.84	9.21				0.37	4.2%
Seniors	8.02	8.69	0.66	8.3%	10.84	11.58	0.74	6.8%	6.53	9.00	2.48	37.9%	8.30	8.95				0.65	7.8%
PostBac	8.00	4.88	-3.11	-38.9%	-	5.48	-	-	-	-	-	-	8.00	5.00				-2.99	-37.4%
PostBac Cr	4.74	7.63	2.89	61.1%	-	-	-	-	-	-	-	-	4.74	7.63				2.89	61.1%
Masters	5.98	6.16	0.19	3.1%	6.88	7.54	0.66	9.6%	6.00	3.99	-2.01	-33.5%	6.13	6.29				0.16	2.6%
Doctoral	4.97	-	-	-	-	-	-	-	-	-	-	-	4.97	-				-	-
<b>Total</b>	<b>8.00</b>	<b>8.54</b>	<b>0.54</b>	<b>6.8%</b>	<b>10.60</b>	<b>11.30</b>	<b>0.70</b>	<b>6.6%</b>	<b>-</b>	<b>8.43</b>	<b>-</b>	<b>-</b>	<b>8.28</b>	<b>8.80</b>				<b>0.52</b>	<b>6.3%</b>
<b>FTES College of Disc</b>																			
A&L	352.13	416.35	64.22	18%	59.87	51.87	-8.00	-13%	0.27	1.60	1.33	493%	412.27	469.82	318.50	151.32	48%	57.55	14%
BPA	400.73	480.47	79.74	20%	192.67	189.40	-3.27	-2%	1.60	4.47	2.87	179%	595.00	674.34	538.61	135.73	25%	79.34	13%
Educ	74.37	55.53	-18.84	-25%	3.00	2.00	-1.00	-33%	0.67	0.33	-0.34	-51%	78.04	57.86	120.75	-62.89	-52%	-20.18	-26%
NSci	611.30	702.85	91.55	15%	45.00	48.93	3.93	9%	0.33	2.80	2.47	748%	656.63	754.58	623.33	131.25	21%	97.95	15%
SBS	620.43	729.58	109.15	18%	32.93	33.93	1.00	3%	0.60	1.73	1.13	188%	653.96	765.24	595.78	169.46	28%	111.28	17%
UNV	0.00	0.53	0.53	-	0.00	0.00	0.00	-	0.00	0.00	0.00	-	0.00	0.53	0.33	0.20	0.61	0.53	-
<b>Total</b>	<b>2,058.96</b>	<b>2,385.31</b>	<b>326.35</b>	<b>16%</b>	<b>333.47</b>	<b>326.13</b>	<b>-7.34</b>	<b>-2%</b>	<b>3.47</b>	<b>10.93</b>	<b>7.46</b>	<b>215%</b>	<b>2,395.90</b>	<b>2,722.37</b>	<b>2,197.30</b>	<b>525.07</b>	<b>24%</b>	<b>326.47</b>	<b>14%</b>

Stateside Headcounts	Year-over-Year Comparisons		
	2017	2018	% Δ
SLIP	0	0	-
Credential	0	0	-
Doctoral	37	45	22%

Early Start Enrollments	Destination Students			Service Students			
	2017	2018	% Δ	2017	2018	% Δ	
ESE	230	50	-78%	ESE	22	0	-100%
ESM	378	329	-13%	ESM	54	0	-100%
Headcount	421	377	-10%	Headcount	61	0	-100%

Comparing 06/5/2017 to:  
06/04/2018

67 Days to Summer 2018 Census on: 8/10/2018

CEL Self-Support Registration Report

	Resident				Non-Resident Foreign				Non-Resident USA				CEL Self-Support Registration Report						
	2017	2018	N Δ	% Δ	2017	2018	N Δ	% Δ	2017	2018	N Δ	% Δ	2017	2018	Target	Total Target Δ	Target % Δ	N Δ	% Δ
<b>New Students</b>																			
FT Freshmen	1	0	-1	-100%	0	0	0	-	0	0	0	-	1	0				-1	-100%
LD Transfer	0	0	0	-	0	0	0	-	0	0	0	-	0	0				0	-
UD Transfer	0	0	0	-	0	0	0	-	0	0	0	-	0	0				0	-
PostBac	0	0	0	-	0	0	0	-	0	0	0	-	0	0				0	-
PostBac Cr	0	0	0	-	0	0	0	-	0	0	0	-	0	0				0	-
Masters	0	0	0	-	0	0	0	-	0	0	0	-	0	0				0	-
Doctoral	0	0	0	-	0	0	0	-	0	0	0	-	0	0				0	-
<b>Total</b>	<b>1</b>	<b>0</b>	<b>-1</b>	<b>-100%</b>	<b>0</b>	<b>0</b>	<b>0</b>	<b>-</b>	<b>0</b>	<b>0</b>	<b>0</b>	<b>-</b>	<b>1</b>	<b>0</b>				<b>-1</b>	<b>-100%</b>
<b>Continue/Return</b>																			
Freshmen	256	283	27	11%	47	22	-25	-53%	0	0	0	-	303	305				2	1%
Sophomores	382	430	48	13%	70	80	10	14%	0	1	1	-	452	511				59	13%
Juniors	1,230	1,336	106	9%	112	109	-3	-3%	2	1	-1	-50%	1,344	1,446				102	8%
Seniors	1,601	1,713	112	7%	179	174	-5	-3%	1	9	8	800%	1,781	1,896				115	6%
PostBac	3	0	-3	-100%	0	2	2	-	0	0	0	-	3	2				-1	-33%
PostBac Cr	19	7	-12	-63%	0	0	0	-	0	0	0	-	19	7				-12	-63%
Masters	204	265	61	30%	41	34	-7	-17%	4	4	0	0%	249	303				54	22%
Doctoral	30	0	-30	-100%	0	0	0	-	0	0	0	-	30	0				-30	-100%
Return fr Absence	0	0	0	-	0	0	0	-	0	0	0	-	0	0				0	-
Transitory	97	64	-33	-34%	13	4	-9	-69%	0	4	4	-	110	72				-38	-35%
<b>Total</b>	<b>3,822</b>	<b>4,098</b>	<b>276</b>	<b>7%</b>	<b>462</b>	<b>425</b>	<b>-37</b>	<b>-8%</b>	<b>7</b>	<b>19</b>	<b>12</b>	<b>171%</b>	<b>4,291</b>	<b>4,542</b>				<b>251</b>	<b>6%</b>
<b>Total Headcount</b>	<b>3,823</b>	<b>4,098</b>	<b>275</b>	<b>7%</b>	<b>462</b>	<b>425</b>	<b>-37</b>	<b>-8%</b>	<b>7</b>	<b>19</b>	<b>12</b>	<b>171%</b>	<b>4,292</b>	<b>4,542</b>	<b>4,004</b>	<b>538</b>	<b>13%</b>	<b>250</b>	<b>6%</b>
<b>FTES All Students</b>																			
FT Freshmen	0.00	0.00	0.00	-	0.00	0.00	0.00	-	0.00	0.00	0	-	0.00	0.00				0.00	-
Freshmen	132.53	154.20	21.67	16%	30.20	15.86	-14.34	-47%	0.00	0.00	0	-	162.73	170.06				7.33	5%
Sophomores	200.06	247.40	47.34	24%	50.13	53.53	3.40	7%	0.00	1.07	1	-	250.19	302.00				51.81	21%
Juniors	709.67	795.73	86.06	12%	89.07	91.26	2.19	2%	0.60	1.07	0	78%	799.34	888.06				88.72	11%
Seniors	855.47	991.06	135.59	16%	129.67	133.66	3.99	3%	0.60	5.60	5	833%	985.74	1,130.32				144.58	15%
PostBac	1.33	-1.87	-3.20	-241%	0.00	0.73	0.73	-	0.00	0.00	0	-	1.33	-1.14				-2.47	-186%
PostBac Cr	6.27	3.00	-3.27	-52%	0.00	0.00	0.00	-	0.00	0.00	0	-	6.27	3.00				-3.27	-52%
Masters	102.25	135.17	32.92	32%	24.00	21.67	-2.33	-10%	2.00	1.33	-1	-34%	128.25	158.17				29.92	23%
Doctoral	12.42	0.00	-12.42	-100%	0.00	0.00	0.00	-	0.00	0.00	0	-	12.42	0.00				-12.42	-100%
Return fr Absence	0.00	4.00	4.00	-	0.00	1.33	1.33	-	0.00	0.00	0	-	0.00	5.33				5.33	-
Transitory	48.87	35.40	-13.47	-28%	9.67	2.13	-7.54	-78%	0.00	1.87	2	-	58.54	39.40				-19.14	-33%
<b>Total FTES</b>	<b>2,068.87</b>	<b>2,364.09</b>	<b>295.22</b>	<b>14%</b>	<b>332.74</b>	<b>320.17</b>	<b>-12.57</b>	<b>-4%</b>	<b>3.20</b>	<b>10.94</b>	<b>8</b>	<b>242%</b>	<b>2,404.81</b>	<b>2,695.20</b>				<b>290.39</b>	<b>12%</b>
<b>Mean Unit Load</b>																			
FT Freshmen	-	-	-	-	-	-	-	-	-	-	-	-	-	-				-	-
Freshmen	7.68	8.12	0.44	5.7%	9.69	10.16	0.46	4.8%	-	7.35	-	-	7.98	8.26				0.28	3.5%
Sophomores	7.88	8.63	0.75	9.5%	10.60	10.09	-0.52	-4.9%	-	16.05	-	-	8.32	8.87				0.55	6.6%
Juniors	8.63	8.96	0.33	3.9%	12.01	12.71	0.70	5.8%	4.50	16.05	11.55	256.7%	8.91	9.25				0.34	3.8%
Seniors	8.01	8.70	0.69	8.6%	10.87	11.55	0.68	6.3%	9.00	9.00	0.00	0.0%	8.29	8.96				0.67	8.0%
PostBac	7.00	4.88	-2.12	-30.2%	-	5.48	-	-	-	-	-	-	7.00	5.00				-2.00	-28.5%
PostBac Cr	4.95	6.43	1.48	29.9%	-	-	-	-	-	-	-	-	4.95	6.43				1.48	29.9%
Masters	6.01	6.12	0.11	1.8%	7.02	7.65	0.62	8.9%	6.00	3.99	-2.01	-33.5%	6.18	6.26				0.08	1.3%
Doctoral	4.97	-	-	-	-	-	-	-	-	-	-	-	4.97	-				-	-
<b>Total</b>	<b>8.03</b>	<b>8.55</b>	<b>0.52</b>	<b>6.5%</b>	<b>10.65</b>	<b>11.15</b>	<b>0.50</b>	<b>4.7%</b>	<b>-</b>	<b>8.43</b>	<b>-</b>	<b>-</b>	<b>8.31</b>	<b>8.80</b>				<b>0.49</b>	<b>5.9%</b>
<b>FTES College of Disc</b>																			
A&L	351.00	411.22	60.22	17%	59.33	51.87	-7.46	-13%	0.27	1.60	1.33	493%	410.60	464.69	318.50	146.19	46%	54.09	13%
BPA	403.33	478.53	75.20	19%	191.73	185.67	-6.06	-3%	1.33	4.47	3.14	236%	596.39	668.67	538.61	130.06	24%	72.28	12%
Educ	73.10	55.12	-17.98	-25%	3.00	2.00	-1.00	-33%	0.67	0.33	-0.34	-51%	76.77	57.45	120.75	-63.30	-52%	-19.32	-25%
NSci	610.33	701.38	91.05	15%	45.47	47.00	1.53	3%	0.33	2.80	2.47	748%	656.13	751.18	623.33	127.85	21%	95.05	14%
SBS	631.10	717.32	86.22	14%	33.20	33.67	0.47	1%	0.60	1.73	1.13	188%	664.90	752.72	595.78	156.94	26%	87.82	13%
UNV	0.00	0.53	0.53	-	0.00	0.00	0.00	-	0.00	0.00	0.00	-	0.00	0.53	0.33	0.20	0.61	0.53	-
<b>Total</b>	<b>2,068.86</b>	<b>2,364.10</b>	<b>295.24</b>	<b>14%</b>	<b>332.73</b>	<b>320.21</b>	<b>-12.52</b>	<b>-4%</b>	<b>3.20</b>	<b>10.93</b>	<b>7.73</b>	<b>242%</b>	<b>2,404.79</b>	<b>2,695.24</b>	<b>2,197.30</b>	<b>497.94</b>	<b>23%</b>	<b>290.45</b>	<b>12%</b>

Stateside Headcounts	Year-over-Year Comparisons		
	2017	2018	% Δ
SLIP	0	0	-
Credential	0	0	-
Doctoral	37	44	19%

Early Start Enrollments	Destination Students			Service Students			
	2017	2018	% Δ	2017	2018	% Δ	
ESE	214	38	-82%	ESE	20	0	-100%
ESM	351	285	-19%	ESM	50	0	-100%
Headcount	394	322	-18%	Headcount	56	0	-100%



Comparing 06/2/2017 to:  
06/01/2018

70 Days to Summer 2018 Census on: 8/10/2018

CEL Self-Support Registration Report

	Resident				Non-Resident Foreign				Non-Resident USA				Total						
	2017	2018	N Δ	% Δ	2017	2018	N Δ	% Δ	2017	2018	N Δ	% Δ	2017	2018	Target	Target Δ	Target % Δ	N Δ	% Δ
<b>New Students</b>																			
FT Freshmen	1	0	-1	-100%	0	0	0	-	0	0	0	-	1	0				-1	-100%
LD Transfer	0	0	0	-	0	0	0	-	0	0	0	-	0	0				0	-
UD Transfer	0	0	0	-	0	0	0	-	0	0	0	-	0	0				0	-
PostBac	0	0	0	-	0	0	0	-	0	0	0	-	0	0				0	-
PostBac Cr	0	0	0	-	0	0	0	-	0	0	0	-	0	0				0	-
Masters	0	0	0	-	0	0	0	-	0	0	0	-	0	0				0	-
Doctoral	0	0	0	-	0	0	0	-	0	0	0	-	0	0				0	-
<b>Total</b>	<b>1</b>	<b>0</b>	<b>-1</b>	<b>-100%</b>	<b>0</b>	<b>0</b>	<b>0</b>	<b>-</b>	<b>0</b>	<b>0</b>	<b>0</b>	<b>-</b>	<b>1</b>	<b>0</b>				<b>-1</b>	<b>-100%</b>
<b>Continue/Return</b>																			
Freshmen	266	288	22	8%	47	22	-25	-53%	0	0	0	-	313	310				-3	-1%
Sophomores	388	432	44	11%	69	79	10	14%	0	1	1	-	457	512				55	12%
Juniors	1,239	1,341	102	8%	112	107	-5	-4%	3	1	-2	-67%	1,354	1,449				95	7%
Seniors	1,611	1,711	100	6%	178	169	-9	-5%	1	9	8	800%	1,790	1,889				99	6%
PostBac	4	0	-4	-100%	0	1	1	-	0	0	0	-	4	1				-3	-75%
PostBac Cr	19	7	-12	-63%	0	0	0	-	0	0	0	-	19	7				-12	-63%
Masters	203	258	55	27%	41	35	-6	-15%	4	5	1	25%	248	298				50	20%
Doctoral	30	0	-30	-100%	0	0	0	-	0	0	0	-	30	0				-30	-100%
Return fr Absence	0	0	0	-	0	0	0	-	0	0	0	-	0	0				0	-
Transitory	84	60	-24	-29%	11	4	-7	-64%	0	3	3	-	95	67				-28	-29%
<b>Total</b>	<b>3,844</b>	<b>4,097</b>	<b>253</b>	<b>7%</b>	<b>458</b>	<b>417</b>	<b>-41</b>	<b>-9%</b>	<b>8</b>	<b>19</b>	<b>11</b>	<b>138%</b>	<b>4,310</b>	<b>4,533</b>				<b>223</b>	<b>5%</b>
<b>Total Headcount</b>	<b>3,845</b>	<b>4,097</b>	<b>252</b>	<b>7%</b>	<b>458</b>	<b>417</b>	<b>-41</b>	<b>-9%</b>	<b>8</b>	<b>19</b>	<b>11</b>	<b>138%</b>	<b>4,311</b>	<b>4,533</b>	<b>4,004</b>	<b>529</b>	<b>13%</b>	<b>222</b>	<b>5%</b>
<b>FTES All Students</b>																			
FT Freshmen	0.00	0.00	0.00	-	0.00	0.00	0.00	-	0.00	0.00	0	-	0.00	0.00				0.00	-
Freshmen	138.60	157.81	19.21	14%	30.06	14.33	-15.73	-52%	0.00	0.00	0	-	168.66	172.14				3.48	2%
Sophomores	204.87	248.54	43.67	21%	50.07	52.73	2.66	5%	0.00	1.07	1	-	254.94	302.34				47.40	19%
Juniors	719.86	797.00	77.14	11%	88.27	90.20	1.93	2%	1.53	1.07	0	-30%	809.66	888.27				78.61	10%
Seniors	859.07	988.06	128.99	15%	129.27	132.06	2.79	2%	0.60	5.60	5	833%	988.94	1,125.72				136.78	14%
PostBac	2.00	-1.87	-3.87	-194%	0.00	0.47	0.47	-	0.00	0.00	0	-	2.00	-1.40				-3.40	-170%
PostBac Cr	6.27	3.00	-3.27	-52%	0.00	0.00	0.00	-	0.00	0.00	0	-	6.27	3.00				-3.27	-52%
Masters	100.08	131.25	31.17	31%	24.33	22.00	-2.33	-10%	2.00	1.67	0	-17%	126.41	154.92				28.51	23%
Doctoral	12.42	0.00	-12.42	-100%	0.00	0.00	0.00	-	0.00	0.00	0	-	12.42	0.00				-12.42	-100%
Return fr Absence	0.00	4.00	4.00	-	0.00	1.33	1.33	-	0.00	0.00	0	-	0.00	5.33				5.33	-
Transitory	44.67	34.87	-9.80	-22%	8.87	2.13	-6.74	-76%	0.00	1.60	2	-	53.54	38.60				-14.94	-28%
<b>Total FTES</b>	<b>2,087.84</b>	<b>2,362.66</b>	<b>274.82</b>	<b>13%</b>	<b>330.87</b>	<b>315.25</b>	<b>-15.62</b>	<b>-5%</b>	<b>4.13</b>	<b>11.01</b>	<b>7</b>	<b>167%</b>	<b>2,422.84</b>	<b>2,688.92</b>				<b>266.08</b>	<b>11%</b>
<b>Mean Unit Load</b>																			
FT Freshmen	-	-	-	-	-	-	-	-	-	-	-	-	-	-				-	-
Freshmen	7.84	8.19	0.35	4.5%	9.60	9.24	-0.36	-3.8%	-	9.00	-	-	8.10	8.27				0.18	2.2%
Sophomores	7.95	8.63	0.68	8.5%	10.88	10.06	-0.82	-7.5%	-	16.05	-	-	8.41	8.86				0.45	5.3%
Juniors	8.69	8.95	0.26	2.9%	11.91	12.79	0.89	7.5%	7.65	16.05	8.40	109.8%	8.96	9.23				0.28	3.1%
Seniors	7.99	8.69	0.69	8.7%	10.89	11.75	0.85	7.8%	9.00	9.00	0.00	0.0%	8.28	8.96				0.68	8.2%
PostBac	7.23	4.50	-2.73	-37.8%	-	7.05	-	-	-	-	-	-	7.23	4.78				-2.45	-33.9%
PostBac Cr	4.95	6.43	1.48	29.9%	-	-	-	-	-	-	-	-	4.95	6.43				1.48	29.9%
Masters	5.92	6.10	0.19	3.2%	7.12	7.54	0.42	5.9%	6.00	4.01	-1.99	-33.2%	6.12	6.24				0.12	2.0%
Doctoral	4.97	-	-	-	-	-	-	-	-	-	-	-	4.97	-				-	-
<b>Total</b>	<b>8.06</b>	<b>8.55</b>	<b>0.49</b>	<b>6.1%</b>	<b>10.68</b>	<b>11.18</b>	<b>0.51</b>	<b>4.7%</b>	<b>-</b>	<b>8.43</b>	<b>-</b>	<b>-</b>	<b>8.34</b>	<b>8.80</b>				<b>0.46</b>	<b>5.5%</b>
<b>FTES College of Disc</b>																			
A&L	358.13	417.48	59.35	17%	58.27	51.33	-6.94	-12%	0.27	1.93	1.66	615%	416.67	470.74	318.50	152.24	48%	54.07	13%
BPA	406.07	478.07	72.00	18%	190.67	183.27	-7.40	-4%	1.33	4.20	2.87	216%	598.07	665.54	538.61	126.93	24%	67.47	11%
Educ	70.80	52.73	-18.07	-26%	3.00	2.00	-1.00	-33%	0.67	0.33	-0.34	-51%	74.47	55.06	120.75	-65.69	-54%	-19.41	-26%
NSci	616.13	698.18	82.05	13%	46.00	45.00	-1.00	-2%	0.33	2.80	2.47	748%	662.46	745.98	623.33	122.65	20%	83.52	13%
SBS	636.70	715.52	78.82	12%	32.93	33.67	0.74	2%	1.53	1.73	0.20	13%	671.16	750.92	595.78	155.14	26%	79.76	12%
UNV	2,087.83	0.67	-2,087.16	-100%	330.87	.00	-330.87	-100%	4.13	0.00	-4.13	-100%	2,422.83	0.67	0.33	0.34	1.03	-2,422.16	-100%
<b>Total</b>	<b>4,175.66</b>	<b>2,362.65</b>	<b>-1,813.01</b>	<b>-43%</b>	<b>661.74</b>	<b>315.27</b>	<b>-346.47</b>	<b>-52%</b>	<b>8.26</b>	<b>10.99</b>	<b>2.73</b>	<b>33%</b>	<b>4,845.66</b>	<b>2,688.91</b>	<b>2,197.30</b>	<b>491.61</b>	<b>22%</b>	<b>-2,156.75</b>	<b>-45%</b>

Stateside Headcounts	Year-over-Year Comparisons		
	2017	2018	% Δ
SLIP	0	0	-
Credential	0	0	-
Doctoral	37	43	16%

Early Start Enrollments	Destination Students			Service Students			
	2017	2018	% Δ	2017	2018	% Δ	
ESE	181	20	-89%	ESE	18	0	-100%
ESM	320	230	-28%	ESM	44	0	-100%
Headcount	356	249	-30%	Headcount	49	0	-100%

Comparing 06/1/2017 to:  
05/31/2018

71 Days to Summer 2018 Census on: 8/10/2018

CEL Self-Support Registration Report

	Resident				Non-Resident Foreign				Non-Resident USA				Total						
	2017	2018	N Δ	% Δ	2017	2018	N Δ	% Δ	2017	2018	N Δ	% Δ	2017	2018	Target	Target Δ	Target % Δ	N Δ	% Δ
<b>New Students</b>																			
FT Freshmen	1	0	-1	-100%	0	0	0	-	0	0	0	-	1	0				-1	-100%
LD Transfer	0	0	0	-	0	0	0	-	0	0	0	-	0	0				0	-
UD Transfer	0	0	0	-	0	0	0	-	0	0	0	-	0	0				0	-
PostBac	0	0	0	-	0	0	0	-	0	0	0	-	0	0				0	-
PostBac Cr	0	0	0	-	0	0	0	-	0	0	0	-	0	0				0	-
Masters	0	0	0	-	0	0	0	-	0	0	0	-	0	0				0	-
Doctoral	0	0	0	-	0	0	0	-	0	0	0	-	0	0				0	-
<b>Total</b>	<b>1</b>	<b>0</b>	<b>-1</b>	<b>-100%</b>	<b>0</b>	<b>0</b>	<b>0</b>	<b>-</b>	<b>0</b>	<b>0</b>	<b>0</b>	<b>-</b>	<b>1</b>	<b>0</b>				<b>-1</b>	<b>-100%</b>
<b>Continue/Return</b>																			
Freshmen	271	280	9	3%	47	20	-27	-57%	0	0	0	-	318	300				-18	-6%
Sophomores	391	430	39	10%	69	79	10	14%	0	1	1	-	460	510				50	11%
Juniors	1,243	1,333	90	7%	111	107	-4	-4%	2	1	-1	-50%	1,356	1,441				85	6%
Seniors	1,611	1,698	87	5%	177	168	-9	-5%	1	9	8	800%	1,789	1,875				86	5%
PostBac	4	0	-4	-100%	0	1	1	-	0	0	0	-	4	1				-3	-75%
PostBac Cr	19	7	-12	-63%	0	0	0	-	0	0	0	-	19	7				-12	-63%
Masters	202	252	50	25%	41	35	-6	-15%	4	5	1	25%	247	292				45	18%
Doctoral	30	0	-30	-100%	0	0	0	-	0	0	0	-	30	0				-30	-100%
Return fr Absence	0	0	0	-	0	0	0	-	0	0	0	-	0	0				0	-
Transitory	77	58	-19	-25%	10	3	-7	-70%	0	2	2	-	87	63				-24	-28%
<b>Total</b>	<b>3,848</b>	<b>4,058</b>	<b>210</b>	<b>5%</b>	<b>455</b>	<b>413</b>	<b>-42</b>	<b>-9%</b>	<b>7</b>	<b>18</b>	<b>11</b>	<b>157%</b>	<b>4,310</b>	<b>4,489</b>				<b>179</b>	<b>4%</b>
<b>Total Headcount</b>	<b>3,849</b>	<b>4,058</b>	<b>209</b>	<b>5%</b>	<b>455</b>	<b>413</b>	<b>-42</b>	<b>-9%</b>	<b>7</b>	<b>18</b>	<b>11</b>	<b>157%</b>	<b>4,311</b>	<b>4,489</b>	<b>4,004</b>	<b>485</b>	<b>12%</b>	<b>178</b>	<b>4%</b>
<b>FTES All Students</b>																			
FT Freshmen	0.00	0.00	0.00	-	0.00	0.00	0.00	-	0.00	0.00	0	-	0.00	0.00				0.00	-
Freshmen	140.47	153.54	13.07	9%	30.06	12.74	-17.32	-58%	0.00	0.00	0	-	170.53	166.28				-4.25	-2%
Sophomores	207.33	248.94	41.61	20%	49.53	53.06	3.53	7%	0.00	1.07	1	-	256.86	303.07				46.21	18%
Juniors	718.27	792.47	74.20	10%	86.40	88.60	2.20	3%	1.27	1.07	0	-16%	805.94	882.14				76.20	9%
Seniors	857.80	980.34	122.54	14%	128.73	130.93	2.20	2%	0.60	5.60	5	833%	987.13	1,116.87				129.74	13%
PostBac	2.00	-1.87	-3.87	-194%	0.00	0.47	0.47	-	0.00	0.00	0	-	2.00	-1.40				-3.40	-170%
PostBac Cr	6.27	3.00	-3.27	-52%	0.00	0.00	0.00	-	0.00	0.00	0	-	6.27	3.00				-3.27	-52%
Masters	100.75	128.92	28.17	28%	24.33	22.00	-2.33	-10%	2.00	1.67	0	-17%	127.08	152.59				25.51	20%
Doctoral	12.42	0.00	-12.42	-100%	0.00	0.00	0.00	-	0.00	0.00	0	-	12.42	0.00				-12.42	-100%
Return fr Absence	0.00	4.00	4.00	-	0.00	1.33	1.33	-	0.00	0.00	0	-	0.00	5.33				5.33	-
Transitory	41.13	34.27	-6.86	-17%	8.07	1.60	-6.47	-80%	0.00	0.93	1	-	49.20	36.80				-12.40	-25%
<b>Total FTES</b>	<b>2,086.44</b>	<b>2,343.61</b>	<b>257.17</b>	<b>12%</b>	<b>327.12</b>	<b>310.73</b>	<b>-16.39</b>	<b>-5%</b>	<b>3.87</b>	<b>10.34</b>	<b>6</b>	<b>167%</b>	<b>2,417.43</b>	<b>2,664.68</b>				<b>247.25</b>	<b>10%</b>
<b>Mean Unit Load</b>																			
FT Freshmen	-	-	-	-	-	-	-	-	-	-	-	-	-	-				-	-
Freshmen	7.78	8.21	0.42	5.4%	9.60	9.05	-0.56	-5.8%	-	6.98	-	-	8.05	8.25				0.21	2.6%
Sophomores	7.98	8.68	0.70	8.7%	10.82	10.13	-0.70	-6.5%	-	16.05	-	-	8.43	8.92				0.49	5.8%
Juniors	8.65	8.95	0.30	3.5%	11.73	12.57	0.84	7.2%	9.53	16.05	6.53	68.5%	8.90	9.22				0.32	3.6%
Seniors	7.98	8.69	0.70	8.8%	10.91	11.72	0.81	7.4%	9.00	9.33	0.33	3.7%	8.27	8.96				0.69	8.3%
PostBac	7.16	4.56	-2.60	-36.3%	-	7.05	-	-	-	-	-	-	7.16	4.88				-2.29	-31.9%
PostBac Cr	4.95	6.43	1.48	29.9%	-	-	-	-	-	-	-	-	4.95	6.43				1.48	29.9%
Masters	5.99	6.14	0.15	2.6%	7.12	7.54	0.42	5.9%	6.00	4.01	-1.99	-33.2%	6.17	6.27				0.10	1.6%
Doctoral	4.97	-	-	-	-	-	-	-	-	-	-	-	4.97	-				-	-
<b>Total</b>	<b>8.04</b>	<b>8.57</b>	<b>0.52</b>	<b>6.5%</b>	<b>10.62</b>	<b>11.13</b>	<b>0.50</b>	<b>4.7%</b>	<b>-</b>	<b>8.34</b>	<b>-</b>	<b>-</b>	<b>8.32</b>	<b>8.80</b>				<b>0.49</b>	<b>5.8%</b>
<b>FTES College of Disc</b>																			
A&L	358.00	416.75	58.75	16%	58.53	51.13	-7.40	-13%	0.00	1.93	1.93	-	416.53	469.81	318.50	151.31	48%	53.28	13%
BPA	406.07	474.80	68.73	17%	186.93	180.33	-6.60	-4%	1.33	4.20	2.87	216%	594.33	659.33	538.61	120.72	22%	65.00	11%
Educ	69.07	52.47	-16.60	-24%	3.00	2.00	-1.00	-33%	0.67	0.33	-0.34	-51%	72.74	54.80	120.75	-65.95	-55%	-17.94	-25%
NSci	617.40	690.18	72.78	12%	46.00	44.13	-1.87	-4%	0.33	2.80	2.47	748%	663.73	737.11	623.33	113.78	18%	73.38	11%
SBS	635.90	708.72	72.82	11%	32.67	33.13	0.46	1%	1.53	1.07	-0.46	-30%	670.10	742.92	595.78	147.14	25%	72.82	11%
UNV	2,086.43	0.67	-2,085.76	-100%	327.13	.00	-327.13	-100%	3.87	0.00	-3.87	-100%	2,417.43	0.67	0.33	0.34	1.03	-2,416.76	-100%
<b>Total</b>	<b>4,172.87</b>	<b>2,343.59</b>	<b>-1,829.28</b>	<b>-44%</b>	<b>654.26</b>	<b>310.72</b>	<b>-343.54</b>	<b>-53%</b>	<b>7.73</b>	<b>10.33</b>	<b>2.60</b>	<b>34%</b>	<b>4,834.86</b>	<b>2,664.64</b>	<b>2,197.30</b>	<b>467.34</b>	<b>21%</b>	<b>-2,170.22</b>	<b>-45%</b>

Stateside Headcounts	Year-over-Year Comparisons		
	2017	2018	% Δ
SLIP	0	0	-
Credential	0	0	-
Doctoral	37	43	16%

Early Start Enrollments	Destination Students			Service Students			
	2017	2018	% Δ	2017	2018	% Δ	
ESE	165	19	-88%	ESE	17	0	-100%
ESM	297	193	-35%	ESM	42	0	-100%
Headcount	333	211	-37%	Headcount	46	0	-100%

Comparing 05/31/2017 to:  
05/30/2018

72 Days to Summer 2018 Census on: 8/10/2018

CEL Self-Support Registration Report

	Resident				Non-Resident Foreign				Non-Resident USA				CEL Self-Support Registration Report						
	2017	2018	N Δ	% Δ	2017	2018	N Δ	% Δ	2017	2018	N Δ	% Δ	2017	2018	Target	Total Target Δ	Target % Δ	N Δ	% Δ
<b>New Students</b>																			
FT Freshmen	1	0	-1	-100%	0	0	0	-	0	0	0	-	1	0				-1	-100%
LD Transfer	0	0	0	-	0	0	0	-	0	0	0	-	0	0				0	-
UD Transfer	0	0	0	-	0	0	0	-	0	0	0	-	0	0				0	-
PostBac	0	0	0	-	0	0	0	-	0	0	0	-	0	0				0	-
PostBac Cr	0	0	0	-	0	0	0	-	0	0	0	-	0	0				0	-
Masters	0	0	0	-	0	0	0	-	0	0	0	-	0	0				0	-
Doctoral	0	0	0	-	0	0	0	-	0	0	0	-	0	0				0	-
<b>Total</b>	<b>1</b>	<b>0</b>	<b>-1</b>	<b>-100%</b>	<b>0</b>	<b>0</b>	<b>0</b>	<b>-</b>	<b>0</b>	<b>0</b>	<b>0</b>	<b>-</b>	<b>1</b>	<b>0</b>				<b>-1</b>	<b>-100%</b>
<b>Continue/Return</b>																			
Freshmen	277	278	1	0%	46	19	-27	-59%	0	0	0	-	323	297				-26	-8%
Sophomores	392	426	34	9%	68	79	11	16%	0	1	1	-	460	506				46	10%
Juniors	1,250	1,327	77	6%	110	106	-4	-4%	2	1	-1	-50%	1,362	1,434				72	5%
Seniors	1,622	1,684	62	4%	177	167	-10	-6%	1	8	7	700%	1,800	1,859				59	3%
PostBac	4	0	-4	-100%	0	1	1	-	0	0	0	-	4	1				-3	-75%
PostBac Cr	19	7	-12	-63%	0	0	0	-	0	0	0	-	19	7				-12	-63%
Masters	192	251	59	31%	40	35	-5	-13%	4	5	1	25%	236	291				55	23%
Doctoral	30	0	-30	-100%	0	0	0	-	0	0	0	-	30	0				-30	-100%
Return fr Absence	0	0	0	-	0	0	0	-	0	0	0	-	0	0				0	-
Transitory	69	56	-13	-19%	10	1	-9	-90%	0	1	1	-	79	58				-21	-27%
<b>Total</b>	<b>3,855</b>	<b>4,029</b>	<b>174</b>	<b>5%</b>	<b>451</b>	<b>408</b>	<b>-43</b>	<b>-10%</b>	<b>7</b>	<b>16</b>	<b>9</b>	<b>129%</b>	<b>4,313</b>	<b>4,453</b>				<b>140</b>	<b>3%</b>
<b>Total Headcount</b>	<b>3,856</b>	<b>4,029</b>	<b>173</b>	<b>4%</b>	<b>451</b>	<b>408</b>	<b>-43</b>	<b>-10%</b>	<b>7</b>	<b>16</b>	<b>9</b>	<b>129%</b>	<b>4,314</b>	<b>4,453</b>	<b>4,004</b>	<b>449</b>	<b>11%</b>	<b>139</b>	<b>3%</b>
<b>FTES All Students</b>																			
FT Freshmen	0.27	0.00	-0.27	-100%	0.00	0.00	0.00	-	0.00	0.00	0	-	0.27	0.00				-0.27	-100%
Freshmen	145.14	153.00	7.86	5%	28.06	12.20	-15.86	-57%	0.00	0.00	0	-	173.20	165.20				-8.00	-5%
Sophomores	208.73	246.40	37.67	18%	48.20	51.26	3.06	6%	0.00	1.07	1	-	256.93	298.73				41.80	16%
Juniors	722.06	798.87	76.81	11%	84.80	88.33	3.53	4%	1.27	1.07	0	-16%	808.13	888.27				80.14	10%
Seniors	866.13	975.20	109.07	13%	129.00	130.26	1.26	1%	0.60	4.93	4	722%	995.73	1,110.39				114.66	12%
PostBac	2.00	-1.87	-3.87	-194%	0.00	0.47	0.47	-	0.00	0.00	0	-	2.00	-1.40				-3.40	-170%
PostBac Cr	6.27	3.00	-3.27	-52%	0.00	0.00	0.00	-	0.00	0.00	0	-	6.27	3.00				-3.27	-52%
Masters	95.67	128.92	33.25	35%	23.67	21.33	-2.34	-10%	2.00	1.67	0	-17%	121.34	151.92				30.58	25%
Doctoral	12.42	0.00	-12.42	-100%	0.00	0.00	0.00	-	0.00	0.00	0	-	12.42	0.00				-12.42	-100%
Return fr Absence	0.00	4.00	4.00	-	0.00	1.33	1.33	-	0.00	0.00	0	-	0.00	5.33				5.33	-
Transitory	37.20	33.73	-3.47	-9%	7.80	1.07	-6.73	-86%	0.00	0.67	1	-	45.00	35.47				-9.53	-21%
<b>Total FTES</b>	<b>2,095.89</b>	<b>2,341.25</b>	<b>245.36</b>	<b>12%</b>	<b>321.53</b>	<b>306.25</b>	<b>-15.28</b>	<b>-5%</b>	<b>3.87</b>	<b>9.41</b>	<b>6</b>	<b>143%</b>	<b>2,421.29</b>	<b>2,656.91</b>				<b>235.62</b>	<b>10%</b>
<b>Mean Unit Load</b>																			
FT Freshmen	4.05	-	-	-	-	-	-	-	-	-	-	-	4.05	-				-	-
Freshmen	7.88	8.26	0.38	4.8%	9.17	9.63	0.46	5.0%	-	10.05	-	-	8.06	8.35				0.29	3.5%
Sophomores	7.99	8.68	0.69	8.6%	10.64	9.78	-0.86	-8.1%	-	16.05	-	-	8.40	8.86				0.46	5.5%
Juniors	8.65	9.06	0.41	4.7%	11.62	12.65	1.03	8.8%	9.53	16.05	6.53	68.5%	8.90	9.33				0.43	4.9%
Seniors	8.01	8.71	0.71	8.8%	10.93	11.73	0.79	7.3%	9.00	9.24	0.24	2.7%	8.29	8.99				0.69	8.4%
PostBac	7.46	4.56	-2.89	-38.8%	-	7.05	-	-	-	-	-	-	7.46	4.88				-2.58	-34.6%
PostBac Cr	4.95	6.43	1.48	29.9%	-	-	-	-	-	-	-	-	4.95	6.43				1.48	29.9%
Masters	5.98	6.16	0.18	3.1%	7.10	7.31	0.21	3.0%	6.00	4.01	-1.99	-33.2%	6.17	6.26				0.10	1.5%
Doctoral	4.97	-	-	-	-	-	-	-	-	-	-	-	4.97	-				-	-
<b>Total</b>	<b>8.07</b>	<b>8.62</b>	<b>0.55</b>	<b>6.8%</b>	<b>10.54</b>	<b>11.10</b>	<b>0.57</b>	<b>5.4%</b>	<b>-</b>	<b>8.51</b>	<b>-</b>	<b>-</b>	<b>8.33</b>	<b>8.85</b>				<b>0.52</b>	<b>6.3%</b>
<b>FTES College of Disc</b>																			
A&L	360.93	413.02	52.09	14%	57.47	50.80	-6.67	-12%	0.00	1.67	1.67	-	418.40	465.49	<b>318.50</b>	<b>146.99</b>	<b>46%</b>	47.09	11%
BPA	406.80	473.27	66.47	16%	184.33	177.60	-6.73	-4%	1.33	4.20	2.87	216%	592.46	655.07	<b>538.61</b>	<b>116.46</b>	<b>22%</b>	62.61	11%
Educ	65.58	51.93	-13.65	-21%	2.67	2.00	-0.67	-25%	0.67	0.33	-0.34	-51%	68.92	54.26	<b>120.75</b>	<b>-66.49</b>	<b>-55%</b>	-14.66	-21%
NSci	621.13	688.45	67.32	11%	44.93	43.53	-1.40	-3%	0.33	2.13	1.80	545%	666.39	734.11	<b>623.33</b>	<b>110.78</b>	<b>18%</b>	67.72	10%
SBS	641.43	713.92	72.49	11%	32.13	32.33	0.20	1%	1.53	1.07	-0.46	-30%	675.09	747.32	<b>595.78</b>	<b>151.54</b>	<b>25%</b>	72.23	11%
UNV	2,095.88	0.67	-2,095.21	-100%	321.53	0.00	-321.53	-100%	3.87	0.00	-3.87	-100%	2,421.28	0.67	<b>0.33</b>	<b>0.34</b>	<b>1.03</b>	-2,420.61	-100%
<b>Total</b>	<b>4,191.75</b>	<b>2,341.26</b>	<b>-1,850.49</b>	<b>-44%</b>	<b>643.06</b>	<b>306.26</b>	<b>-336.80</b>	<b>-52%</b>	<b>7.73</b>	<b>9.40</b>	<b>1.67</b>	<b>22%</b>	<b>4,842.54</b>	<b>2,656.92</b>	<b>2,197.30</b>	<b>459.62</b>	<b>21%</b>	<b>-2,185.62</b>	<b>-45%</b>

Stateside Headcounts	Year-over-Year Comparisons		
	2017	2018	% Δ
	SLIP	0	0
Credential	0	0	-
Doctoral	37	43	16%

Early Start Enrollments	Destination Students			Service Students			
	2017	2018	% Δ	2017	2018	% Δ	
	ESE	148	18	-88%	ESE	16	0
ESM	275	132	-52%	ESM	40	0	-100%
Headcount	308	149	-52%	Headcount	42	0	-100%

Comparing 05/30/2017 to:  
05/29/2018

73 Days to Summer 2018 Census on: 8/10/2018

CEL Self-Support Registration Report

	Resident				Non-Resident Foreign				Non-Resident USA				CEL Self-Support Registration Report						
	2017	2018	N Δ	% Δ	2017	2018	N Δ	% Δ	2017	2018	N Δ	% Δ	2017	2018	Target	Total Target Δ	Target % Δ	N Δ	% Δ
<b>New Students</b>																			
FT Freshmen	0	0	0	-	0	0	0	-	0	0	0	-	0	0				0	-
LD Transfer	0	0	0	-	0	0	0	-	0	0	0	-	0	0				0	-
UD Transfer	0	0	0	-	0	0	0	-	0	0	0	-	0	0				0	-
PostBac	0	0	0	-	0	0	0	-	0	0	0	-	0	0				0	-
PostBac Cr	0	0	0	-	0	0	0	-	0	0	0	-	0	0				0	-
Masters	0	0	0	-	0	0	0	-	0	0	0	-	0	0				0	-
Doctoral	0	0	0	-	0	0	0	-	0	0	0	-	0	0				0	-
<b>Total</b>	<b>0</b>	<b>0</b>	<b>0</b>	<b>-</b>	<b>0</b>	<b>0</b>	<b>0</b>	<b>-</b>	<b>0</b>	<b>0</b>	<b>0</b>	<b>-</b>	<b>0</b>	<b>0</b>				<b>0</b>	<b>-</b>
<b>Continue/Return</b>																			
Freshmen	282	276	-6	-2%	45	17	-28	-62%	0	0	0	-	327	293				-34	-10%
Sophomores	392	418	26	7%	68	77	9	13%	0	1	1	-	460	496				36	8%
Juniors	1,258	1,316	58	5%	110	105	-5	-5%	2	1	-1	-50%	1,370	1,422				52	4%
Seniors	1,620	1,680	60	4%	176	165	-11	-6%	1	8	7	700%	1,797	1,853				56	3%
PostBac	2	0	-2	-100%	0	1	1	-	0	0	0	-	2	1				-1	-50%
PostBac Cr	18	7	-11	-61%	0	0	0	-	0	0	0	-	18	7				-11	-61%
Masters	183	248	65	36%	38	34	-4	-11%	4	5	1	25%	225	287				62	28%
Doctoral	30	0	-30	-100%	0	0	0	-	0	0	0	-	30	0				-30	-100%
Return fr Absence	0	0	0	-	0	0	0	-	0	0	0	-	0	0				0	-
Transitory	65	50	-15	-23%	10	1	-9	-90%	0	1	1	-	75	52				-23	-31%
<b>Total</b>	<b>3,850</b>	<b>3,995</b>	<b>145</b>	<b>4%</b>	<b>447</b>	<b>400</b>	<b>-47</b>	<b>-11%</b>	<b>7</b>	<b>16</b>	<b>9</b>	<b>129%</b>	<b>4,304</b>	<b>4,411</b>				<b>107</b>	<b>2%</b>
<b>Total Headcount</b>	<b>3,850</b>	<b>3,995</b>	<b>145</b>	<b>4%</b>	<b>447</b>	<b>400</b>	<b>-47</b>	<b>-11%</b>	<b>7</b>	<b>16</b>	<b>9</b>	<b>129%</b>	<b>4,304</b>	<b>4,411</b>	<b>4,004</b>	<b>407</b>	<b>10%</b>	<b>107</b>	<b>2%</b>
<b>FTES All Students</b>																			
FT Freshmen	0.00	0.00	0.00	-	0.00	0.00	0.00	-	0.00	0.00	0	-	0.00	0.00				0.00	-
Freshmen	147.66	151.67	4.01	3%	27.20	11.53	-15.67	-58%	0.00	0.00	0	-	174.86	163.20				-11.66	-7%
Sophomores	207.27	244.33	37.06	18%	47.66	49.46	1.80	4%	0.00	1.07	1	-	254.93	294.86				39.93	16%
Juniors	727.33	796.47	69.14	10%	84.87	85.40	0.53	1%	1.27	1.07	0	-16%	813.47	882.94				69.47	9%
Seniors	868.27	969.60	101.33	12%	128.40	128.66	0.26	0%	0.60	4.93	4	722%	997.27	1,103.19				105.92	11%
PostBac	0.93	-1.87	-2.80	-301%	0.00	0.47	0.47	-	0.00	0.00	0	-	0.93	-1.40				-2.33	-251%
PostBac Cr	6.00	2.73	-3.27	-55%	0.00	0.00	0.00	-	0.00	0.00	0	-	6.00	2.73				-3.27	-55%
Masters	90.42	128.58	38.16	42%	23.00	21.00	-2.00	-9%	2.00	1.67	0	-17%	115.42	151.25				35.83	31%
Doctoral	12.42	0.00	-12.42	-100%	0.00	0.00	0.00	-	0.00	0.00	0	-	12.42	0.00				-12.42	-100%
Return fr Absence	0.00	4.00	4.00	-	0.00	1.33	1.33	-	0.00	0.00	0	-	0.00	5.33				5.33	-
Transitory	34.67	30.40	-4.27	-12%	7.67	1.07	-6.60	-86%	0.00	0.67	1	-	42.34	32.14				-10.20	-24%
<b>Total FTES</b>	<b>2,094.97</b>	<b>2,325.91</b>	<b>230.94</b>	<b>11%</b>	<b>318.80</b>	<b>298.92</b>	<b>-19.88</b>	<b>-6%</b>	<b>3.87</b>	<b>9.41</b>	<b>6</b>	<b>143%</b>	<b>2,417.64</b>	<b>2,634.24</b>				<b>216.60</b>	<b>9%</b>
<b>Mean Unit Load</b>																			
FT Freshmen	-	-	-	-	-	-	-	-	-	-	-	-	-	-				-	-
Freshmen	7.88	8.23	0.36	4.5%	8.96	10.17	1.22	13.6%	-	10.05	-	-	8.02	8.34				0.32	4.0%
Sophomores	7.93	8.77	0.84	10.6%	10.59	9.69	-0.90	-8.5%	-	16.05	-	-	8.34	8.93				0.58	7.0%
Juniors	8.66	9.11	0.45	5.2%	11.63	12.35	0.72	6.2%	9.53	16.05	6.53	68.5%	8.90	9.35				0.45	5.1%
Seniors	8.04	8.68	0.65	8.0%	10.94	11.72	0.78	7.1%	9.00	9.24	0.24	2.7%	8.32	8.96				0.63	7.6%
PostBac	6.88	4.68	-2.21	-32.1%	-	7.05	-	-	-	-	-	-	6.88	4.99				-1.89	-27.5%
PostBac Cr	5.00	5.85	0.85	17.0%	-	-	-	-	-	-	-	-	5.00	5.85				0.85	17.0%
Masters	5.93	6.22	0.29	4.9%	7.26	7.41	0.15	2.0%	6.00	4.01	-1.99	-33.2%	6.16	6.32				0.17	2.7%
Doctoral	4.97	-	-	-	-	-	-	-	-	-	-	-	4.97	-				-	-
<b>Total</b>	<b>8.08</b>	<b>8.64</b>	<b>0.55</b>	<b>6.9%</b>	<b>10.54</b>	<b>11.05</b>	<b>0.51</b>	<b>4.8%</b>	<b>-</b>	<b>8.51</b>	<b>-</b>	<b>-</b>	<b>8.34</b>	<b>8.86</b>				<b>0.52</b>	<b>6.2%</b>
<b>FTES College of Disc</b>																			
A&L	360.47	409.75	49.28	14%	57.47	51.33	-6.14	-11%	0.00	1.67	1.67	-	417.94	462.75	318.50	144.25	45%	44.81	11%
BPA	400.53	471.00	70.47	18%	182.60	172.00	-10.60	-6%	1.33	4.20	2.87	216%	584.46	647.20	538.61	108.59	20%	62.74	11%
Educ	65.03	51.33	-13.70	-21%	2.67	2.00	-0.67	-25%	0.67	0.33	-0.34	-51%	68.37	53.66	120.75	-67.09	-56%	-14.71	-22%
NSci	622.47	684.98	62.51	10%	44.47	41.27	-3.20	-7%	0.33	2.13	1.80	545%	667.27	728.38	623.33	105.05	17%	61.11	9%
SBS	646.47	708.18	61.71	10%	31.60	32.33	0.73	2%	1.53	1.07	-0.46	-30%	679.60	741.58	595.78	145.80	24%	61.98	9%
UNV	2,094.97	0.67	-2,094.30	-100%	318.80	0.00	-318.80	-100%	3.87	0.00	-3.87	-100%	2,417.64	0.67	0.33	0.34	1.03	-2,416.97	-100%
<b>Total</b>	<b>4,189.94</b>	<b>2,325.91</b>	<b>-1,864.03</b>	<b>-44%</b>	<b>637.61</b>	<b>298.93</b>	<b>-338.68</b>	<b>-53%</b>	<b>7.73</b>	<b>9.40</b>	<b>1.67</b>	<b>22%</b>	<b>4,835.28</b>	<b>2,634.24</b>	<b>2,197.30</b>	<b>436.94</b>	<b>20%</b>	<b>-2,201.04</b>	<b>-46%</b>

Stateside Headcounts	Year-over-Year Comparisons		
	2017	2018	% Δ
SLIP	0	0	-
Credential	0	0	-
Doctoral	37	43	16%

Early Start Enrollments	Destination Students			Service Students			
	2017	2018	% Δ	2017	2018	% Δ	
ESE	123	17	-86%	ESE	13	0	-100%
ESM	231	113	-51%	ESM	34	0	-100%
Headcount	265	130	-51%	Headcount	37	0	-100%

Comparing 05/26/2017 to:  
05/25/2018

77 Days to Summer 2018 Census on: 8/10/2018

CEL Self-Support Registration Report

	Resident				Non-Resident Foreign				Non-Resident USA				CEL Self-Support Registration Report						
	2017	2018	N Δ	% Δ	2017	2018	N Δ	% Δ	2017	2018	N Δ	% Δ	2017	2018	Target	Total Target Δ	Target % Δ	N Δ	% Δ
<b>New Students</b>																			
FT Freshmen	0	0	0	-	0	0	0	-	0	0	0	-	0	0				0	-
LD Transfer	0	0	0	-	0	0	0	-	0	0	0	-	0	0				0	-
UD Transfer	0	0	0	-	0	0	0	-	0	0	0	-	0	0				0	-
PostBac	0	0	0	-	0	0	0	-	0	0	0	-	0	0				0	-
PostBac Cr	0	0	0	-	0	0	0	-	0	0	0	-	0	0				0	-
Masters	0	0	0	-	0	0	0	-	0	0	0	-	0	0				0	-
Doctoral	0	0	0	-	0	0	0	-	0	0	0	-	0	0				0	-
<b>Total</b>	<b>0</b>	<b>0</b>	<b>0</b>	<b>-</b>	<b>0</b>	<b>0</b>	<b>0</b>	<b>-</b>	<b>0</b>	<b>0</b>	<b>0</b>	<b>-</b>	<b>0</b>	<b>0</b>				<b>0</b>	<b>-</b>
<b>Continue/Return</b>																			
Freshmen	281	276	-5	-2%	42	16	-26	-62%	0	0	0	-	323	292				-31	-10%
Sophomores	393	418	25	6%	68	73	5	7%	0	1	1	-	461	492				31	7%
Juniors	1,261	1,324	63	5%	106	103	-3	-3%	2	1	-1	-50%	1,369	1,428				59	4%
Seniors	1,619	1,673	54	3%	176	163	-13	-7%	1	8	7	700%	1,796	1,844				48	3%
PostBac	2	0	-2	-100%	0	1	1	-	0	0	0	-	2	1				-1	-50%
PostBac Cr	17	6	-11	-65%	0	0	0	-	0	0	0	-	17	6				-11	-65%
Masters	180	240	60	33%	37	34	-3	-8%	4	5	1	25%	221	279				58	26%
Doctoral	30	0	-30	-100%	0	0	0	-	0	0	0	-	30	0				-30	-100%
Return fr Absence	0	0	0	-	0	0	0	-	0	0	0	-	0	0				0	-
Transitory	62	44	-18	-29%	11	1	-10	-91%	0	1	1	-	73	46				-27	-37%
<b>Total</b>	<b>3,845</b>	<b>3,981</b>	<b>136</b>	<b>4%</b>	<b>440</b>	<b>391</b>	<b>-49</b>	<b>-11%</b>	<b>7</b>	<b>16</b>	<b>9</b>	<b>129%</b>	<b>4,292</b>	<b>4,388</b>				<b>96</b>	<b>2%</b>
<b>Total Headcount</b>	<b>3,845</b>	<b>3,981</b>	<b>136</b>	<b>4%</b>	<b>440</b>	<b>391</b>	<b>-49</b>	<b>-11%</b>	<b>7</b>	<b>16</b>	<b>9</b>	<b>129%</b>	<b>4,292</b>	<b>4,388</b>	<b>4,004</b>	<b>384</b>	<b>10%</b>	<b>96</b>	<b>2%</b>
<b>FTES All Students</b>																			
FT Freshmen	0.00	0.00	0.00	-	0.00	0.00	0.00	-	0.00	0.00	0	-	0.00	0.00				0.00	-
Freshmen	145.60	151.80	6.20	4%	24.06	11.07	-12.99	-54%	0.00	0.00	0	-	169.66	162.87				-6.79	-4%
Sophomores	207.54	244.93	37.39	18%	47.93	46.46	-1.47	-3%	0.00	1.07	1	-	255.47	292.46				36.99	14%
Juniors	730.53	801.40	70.87	10%	80.40	82.53	2.13	3%	1.27	1.07	0	-16%	812.20	885.00				72.80	9%
Seniors	868.40	966.74	98.34	11%	127.53	127.86	0.33	0%	0.60	4.93	4	722%	996.53	1,099.53				103.00	10%
PostBac	0.94	-1.87	-2.81	-299%	0.00	0.47	0.47	-	0.00	0.00	0	-	0.94	-1.40				-2.34	-249%
PostBac Cr	5.60	2.47	-3.13	-56%	0.00	0.00	0.00	-	0.00	0.00	0	-	5.60	2.47				-3.13	-56%
Masters	87.33	125.58	38.25	44%	22.33	21.00	-1.33	-6%	2.00	1.67	0	-17%	111.66	148.25				36.59	33%
Doctoral	12.42	0.00	-12.42	-100%	0.00	0.00	0.00	-	0.00	0.00	0	-	12.42	0.00				-12.42	-100%
Return fr Absence	0.00	4.00	4.00	-	0.00	1.33	1.33	-	0.00	0.00	0	-	0.00	5.33				5.33	-
Transitory	31.80	26.20	-5.60	-18%	8.47	1.07	-7.40	-87%	0.00	0.67	1	-	40.27	27.94				-12.33	-31%
<b>Total FTES</b>	<b>2,090.16</b>	<b>2,321.25</b>	<b>231.09</b>	<b>11%</b>	<b>310.72</b>	<b>291.79</b>	<b>-18.93</b>	<b>-6%</b>	<b>3.87</b>	<b>9.41</b>	<b>6</b>	<b>143%</b>	<b>2,404.75</b>	<b>2,622.45</b>				<b>217.70</b>	<b>9%</b>
<b>Mean Unit Load</b>																			
FT Freshmen	-	-	-	-	-	-	-	-	-	-	-	-	-	-				-	-
Freshmen	7.76	8.23	0.47	6.0%	8.49	10.38	1.89	22.3%	-	10.05	-	-	7.86	8.35				0.49	6.2%
Sophomores	7.92	8.79	0.87	11.0%	10.64	9.60	-1.04	-9.8%	-	16.05	-	-	8.34	8.92				0.58	7.0%
Juniors	8.67	9.10	0.44	5.0%	11.45	12.17	0.72	6.3%	9.53	16.05	6.53	68.5%	8.89	9.33				0.44	5.0%
Seniors	8.05	8.69	0.65	8.0%	10.87	11.79	0.92	8.5%	9.00	9.24	0.24	2.7%	8.32	8.97				0.65	7.8%
PostBac	6.45	4.68	-1.78	-27.5%	-	7.05	-	-	-	-	-	-	6.45	4.99				-1.46	-22.6%
PostBac Cr	4.94	6.18	1.23	25.0%	-	-	-	-	-	-	-	-	4.94	6.18				1.23	25.0%
Masters	5.82	6.28	0.46	7.8%	7.24	7.41	0.17	2.3%	6.00	4.01	-1.99	-33.2%	6.06	6.38				0.31	5.2%
Doctoral	4.97	-	-	-	-	-	-	-	-	-	-	-	4.97	-				-	-
<b>Total</b>	<b>8.08</b>	<b>8.65</b>	<b>0.58</b>	<b>7.1%</b>	<b>10.44</b>	<b>11.03</b>	<b>0.59</b>	<b>5.7%</b>	<b>-</b>	<b>8.51</b>	<b>-</b>	<b>-</b>	<b>8.32</b>	<b>8.86</b>				<b>0.55</b>	<b>6.6%</b>
<b>FTES College of Disc</b>																			
A&L	357.27	415.08	57.81	16%	56.67	49.33	-7.34	-13%	0.00	1.67	1.67	-	413.94	466.08	318.50	147.58	46%	52.14	13%
BPA	403.00	469.07	66.07	16%	176.73	169.07	-7.66	-4%	1.33	4.20	2.87	216%	581.06	642.34	538.61	103.73	19%	61.28	11%
Educ	60.75	51.07	-9.68	-16%	2.67	2.00	-0.67	-25%	0.67	0.33	-0.34	-51%	64.09	53.40	120.75	-67.35	-56%	-10.69	-17%
NSci	620.47	681.32	60.85	10%	42.53	40.13	-2.40	-6%	0.33	2.13	1.80	545%	663.33	723.58	623.33	100.25	16%	60.25	9%
SBS	648.67	703.92	55.25	9%	32.13	31.27	-0.86	-3%	1.53	1.07	-0.46	-30%	682.33	736.26	595.78	140.48	24%	53.93	8%
UNV	0.00	0.80	0.80	-	0.00	0.00	0.00	-	0.00	0.00	0.00	-	0.00	0.80	0.33	0.47	1.42	0.80	-
<b>Total</b>	<b>2,090.16</b>	<b>2,321.26</b>	<b>231.10</b>	<b>11%</b>	<b>310.73</b>	<b>291.80</b>	<b>-18.93</b>	<b>-6%</b>	<b>3.86</b>	<b>9.40</b>	<b>5.54</b>	<b>144%</b>	<b>2,404.75</b>	<b>2,622.46</b>	<b>2,197.30</b>	<b>425.16</b>	<b>19%</b>	<b>217.71</b>	<b>9%</b>

Stateside Headcounts	Year-over-Year Comparisons		
	2017	2018	% Δ
SLIP	0	0	-
Credential	0	0	-
Doctoral	37	43	16%

Early Start Enrollments	Destination Students			Service Students			
	2017	2018	% Δ	2017	2018	% Δ	
ESE	95	14	-85%	ESE	11	0	-100%
ESM	185	82	-56%	ESM	27	0	-100%
<b>Headcount</b>	<b>210</b>	<b>96</b>	<b>-54%</b>	<b>Headcount</b>	<b>30</b>	<b>0</b>	<b>-100%</b>

Comparing 05/25/2017 to:  
05/24/2018

78 Days to Summer 2018 Census on: 8/10/2018

CEL Self-Support Registration Report

	Resident				Non-Resident Foreign				Non-Resident USA				CEL Self-Support Registration Report						
	2017	2018	N Δ	% Δ	2017	2018	N Δ	% Δ	2017	2018	N Δ	% Δ	2017	2018	Target	Total Target Δ	Target % Δ	N Δ	% Δ
<b>New Students</b>																			
FT Freshmen	0	0	0	-	0	0	0	-	0	0	0	-	0	0				0	-
LD Transfer	0	0	0	-	0	0	0	-	0	0	0	-	0	0				0	-
UD Transfer	0	0	0	-	0	0	0	-	0	0	0	-	0	0				0	-
PostBac	0	0	0	-	0	0	0	-	0	0	0	-	0	0				0	-
PostBac Cr	0	0	0	-	0	0	0	-	0	0	0	-	0	0				0	-
Masters	0	0	0	-	0	0	0	-	0	0	0	-	0	0				0	-
Doctoral	0	0	0	-	0	0	0	-	0	0	0	-	0	0				0	-
<b>Total</b>	<b>0</b>	<b>0</b>	<b>0</b>	<b>-</b>	<b>0</b>	<b>0</b>	<b>0</b>	<b>-</b>	<b>0</b>	<b>0</b>	<b>0</b>	<b>-</b>	<b>0</b>	<b>0</b>				<b>0</b>	<b>-</b>
<b>Continue/Return</b>																			
Freshmen	284	269	-15	-5%	40	13	-27	-68%	0	0	0	-	324	282				-42	-13%
Sophomores	392	418	26	7%	64	72	8	13%	0	1	1	-	456	491				35	8%
Juniors	1,256	1,323	67	5%	103	103	0	0%	2	1	-1	-50%	1,361	1,427				66	5%
Seniors	1,614	1,665	51	3%	176	161	-15	-9%	1	8	7	700%	1,791	1,834				43	2%
PostBac	2	0	-2	-100%	0	1	1	-	0	0	0	-	2	1				-1	-50%
PostBac Cr	17	4	-13	-76%	0	0	0	-	0	0	0	-	17	4				-13	-76%
Masters	177	234	57	32%	36	33	-3	-8%	4	3	-1	-25%	217	270				53	24%
Doctoral	30	0	-30	-100%	0	0	0	-	0	0	0	-	30	0				-30	-100%
Return fr Absence	0	0	0	-	0	0	0	-	0	0	0	-	0	0				0	-
Transitory	54	37	-17	-31%	11	1	-10	-91%	0	2	2	-	65	40				-25	-38%
<b>Total</b>	<b>3,826</b>	<b>3,950</b>	<b>124</b>	<b>3%</b>	<b>430</b>	<b>384</b>	<b>-46</b>	<b>-11%</b>	<b>7</b>	<b>15</b>	<b>8</b>	<b>114%</b>	<b>4,263</b>	<b>4,349</b>	<b>4,004</b>	<b>345</b>	<b>9%</b>	<b>86</b>	<b>2%</b>
<b>Total Headcount</b>	<b>3,826</b>	<b>3,950</b>	<b>124</b>	<b>3%</b>	<b>430</b>	<b>384</b>	<b>-46</b>	<b>-11%</b>	<b>7</b>	<b>15</b>	<b>8</b>	<b>114%</b>	<b>4,263</b>	<b>4,349</b>	<b>4,004</b>	<b>345</b>	<b>9%</b>	<b>86</b>	<b>2%</b>
<b>FTES All Students</b>																			
FT Freshmen	0.00	0.00	0.00	-	0.00	0.00	0.00	-	0.00	0.00	0	-	0.00	0.00				0.00	-
Freshmen	147.27	147.13	-0.14	0%	22.13	9.27	-12.86	-58%	0.00	0.00	0	-	169.40	156.40				-13.00	-8%
Sophomores	208.14	243.33	35.19	17%	43.53	45.13	1.60	4%	0.00	1.07	1	-	251.67	289.53				37.86	15%
Juniors	732.07	799.67	67.60	9%	75.67	82.13	6.46	9%	1.27	1.07	0	-16%	809.01	882.87				73.86	9%
Seniors	870.00	954.87	84.87	10%	126.47	127.66	1.19	1%	0.60	4.60	4	667%	997.07	1,087.13				90.06	9%
PostBac	0.94	-1.87	-2.81	-299%	0.00	0.47	0.47	-	0.00	0.00	0	-	0.94	-1.40				-2.34	-249%
PostBac Cr	5.20	1.40	-3.80	-73%	0.00	0.00	0.00	-	0.00	0.00	0	-	5.20	1.40				-3.80	-73%
Masters	84.00	121.92	37.92	45%	21.67	20.67	-1.00	-5%	2.00	1.00	-1	-50%	107.67	143.59				35.92	33%
Doctoral	12.42	0.00	-12.42	-100%	0.00	0.00	0.00	-	0.00	0.00	0	-	12.42	0.00				-12.42	-100%
Return fr Absence	0.00	4.00	4.00	-	0.00	1.33	1.33	-	0.00	0.00	0	-	0.00	5.33				5.33	-
Transitory	27.33	22.00	-5.33	-20%	8.47	1.07	-7.40	-87%	0.00	0.93	1	-	35.80	24.00				-11.80	-33%
<b>Total FTES</b>	<b>2,087.37</b>	<b>2,292.45</b>	<b>205.08</b>	<b>10%</b>	<b>297.94</b>	<b>287.73</b>	<b>-10.21</b>	<b>-3%</b>	<b>3.87</b>	<b>8.67</b>	<b>5</b>	<b>124%</b>	<b>2,389.18</b>	<b>2,588.85</b>				<b>199.67</b>	<b>8%</b>
<b>Mean Unit Load</b>																			
FT Freshmen	-	-	-	-	-	-	-	-	-	-	-	-	-	-				-	-
Freshmen	7.75	8.20	0.45	5.9%	8.20	10.70	2.50	30.5%	-	6.98	-	-	7.81	8.30				0.50	6.4%
Sophomores	7.97	8.73	0.77	9.6%	10.30	9.46	-0.85	-8.2%	-	16.05	-	-	8.32	8.85				0.54	6.5%
Juniors	8.72	9.08	0.36	4.1%	11.11	12.12	1.01	9.0%	9.53	16.05	6.53	68.5%	8.91	9.30				0.40	4.5%
Seniors	8.08	8.63	0.54	6.7%	10.78	11.92	1.14	10.6%	9.00	8.63	-0.38	-4.2%	8.35	8.92				0.57	6.8%
PostBac	7.01	4.80	-2.21	-31.5%	-	7.05	-	-	-	-	-	-	7.01	5.18				-1.83	-26.1%
PostBac Cr	4.59	5.25	0.66	14.4%	-	-	-	-	-	-	-	-	4.59	5.25				0.66	14.4%
Masters	5.69	6.25	0.56	9.8%	7.22	7.52	0.29	4.1%	6.00	4.00	-2.00	-33.3%	5.95	6.38				0.43	7.2%
Doctoral	4.97	-	-	-	-	-	-	-	-	-	-	-	4.97	-				-	-
<b>Total</b>	<b>8.11</b>	<b>8.61</b>	<b>0.50</b>	<b>6.2%</b>	<b>10.24</b>	<b>11.08</b>	<b>0.84</b>	<b>8.2%</b>	<b>-</b>	<b>8.47</b>	<b>-</b>	<b>-</b>	<b>8.32</b>	<b>8.83</b>				<b>0.51</b>	<b>6.1%</b>
<b>FTES College of Disc</b>																			
A&L	359.80	409.93	50.13	14%	55.87	48.27	-7.60	-14%	0.00	1.33	1.33	-	415.67	459.53	318.50	141.03	44%	43.86	11%
BPA	394.80	460.87	66.07	17%	167.00	168.20	1.20	1%	1.33	3.87	2.54	191%	563.13	632.94	538.61	94.33	18%	69.81	12%
Educ	58.02	47.98	-10.04	-17%	2.67	2.00	-0.67	-25%	0.67	0.33	-0.34	-51%	61.36	50.31	120.75	-70.44	-58%	-11.05	-18%
NSci	633.87	673.08	39.21	6%	42.13	37.47	-4.66	-11%	0.33	2.07	1.74	527%	676.33	712.62	623.33	89.29	14%	36.29	5%
SBS	640.87	699.78	58.91	9%	30.27	31.80	1.53	5%	1.53	1.07	-0.46	-30%	672.67	732.65	595.78	136.87	23%	59.98	9%
UNV	0.00	0.80	0.80	-	0.00	0.00	0.00	-	0.00	0.00	0.00	-	0.00	0.80	0.33	0.47	1.42	0.80	-
<b>Total</b>	<b>2,087.36</b>	<b>2,292.44</b>	<b>205.08</b>	<b>10%</b>	<b>297.94</b>	<b>287.74</b>	<b>-10.20</b>	<b>-3%</b>	<b>3.86</b>	<b>8.67</b>	<b>4.81</b>	<b>125%</b>	<b>2,389.16</b>	<b>2,588.85</b>	<b>2,197.30</b>	<b>391.55</b>	<b>18%</b>	<b>199.69</b>	<b>8%</b>

		Year-over-Year Comparisons		
		2017	2018	% Δ
Stateside Headcounts	SLIP	0	0	-
	Credential	0	0	-
	Doctoral	37	43	16%

		Destination Students			Service Students			
		2017	2018	% Δ	2017	2018	% Δ	
Early Start Enrollments	ESE	90	11	-88%	ESE	10	0	-100%
	ESM	180	65	-64%	ESM	25	0	-100%
	Headcount	204	76	-63%	Headcount	28	0	-100%

Comparing 05/24/2017 to:  
05/23/2018

79 Days to Summer 2018 Census on: 8/10/2018

CEL Self-Support Registration Report

	Resident				Non-Resident Foreign				Non-Resident USA				CEL Self-Support Registration Report						
	2017	2018	N Δ	% Δ	2017	2018	N Δ	% Δ	2017	2018	N Δ	% Δ	2017	2018	Target	Total Target Δ	Target % Δ	N Δ	% Δ
<b>New Students</b>																			
FT Freshmen	0	0	0	-	1	0	-1	-100%	0	0	0	-	1	0				-1	-100%
LD Transfer	0	0	0	-	0	0	0	-	0	0	0	-	0	0				0	-
UD Transfer	0	0	0	-	0	0	0	-	0	0	0	-	0	0				0	-
PostBac	0	0	0	-	0	0	0	-	0	0	0	-	0	0				0	-
PostBac Cr	0	0	0	-	0	0	0	-	0	0	0	-	0	0				0	-
Masters	0	0	0	-	0	0	0	-	0	0	0	-	0	0				0	-
Doctoral	0	0	0	-	0	0	0	-	0	0	0	-	0	0				0	-
<b>Total</b>	<b>0</b>	<b>0</b>	<b>0</b>	<b>-</b>	<b>1</b>	<b>0</b>	<b>-1</b>	<b>-100%</b>	<b>0</b>	<b>0</b>	<b>0</b>	<b>-</b>	<b>1</b>	<b>0</b>				<b>-1</b>	<b>-100%</b>
<b>Continue/Return</b>																			
Freshmen	279	262	-17	-6%	35	12	-23	-66%	0	0	0	-	314	274				-40	-13%
Sophomores	387	407	20	5%	63	71	8	13%	0	1	1	-	450	479				29	6%
Juniors	1,251	1,300	49	4%	103	102	-1	-1%	2	1	-1	-50%	1,356	1,403				47	3%
Seniors	1,607	1,654	47	3%	176	161	-15	-9%	1	8	7	700%	1,784	1,823				39	2%
PostBac	2	0	-2	-100%	0	1	1	-	0	0	0	-	2	1				-1	-50%
PostBac Cr	16	4	-12	-75%	0	0	0	-	0	0	0	-	16	4				-12	-75%
Masters	173	228	55	32%	34	31	-3	-9%	4	3	-1	-25%	211	262				51	24%
Doctoral	28	0	-28	-100%	0	0	0	-	0	0	0	-	28	0				-28	-100%
Return fr Absence	0	0	0	-	0	0	0	-	0	0	0	-	0	0				0	-
Transitory	46	33	-13	-28%	9	1	-8	-89%	0	2	2	-	55	36				-19	-35%
<b>Total</b>	<b>3,789</b>	<b>3,888</b>	<b>99</b>	<b>3%</b>	<b>420</b>	<b>379</b>	<b>-41</b>	<b>-10%</b>	<b>7</b>	<b>15</b>	<b>8</b>	<b>114%</b>	<b>4,216</b>	<b>4,282</b>				<b>66</b>	<b>2%</b>
<b>Total Headcount</b>	<b>3,789</b>	<b>3,888</b>	<b>99</b>	<b>3%</b>	<b>421</b>	<b>379</b>	<b>-42</b>	<b>-10%</b>	<b>7</b>	<b>15</b>	<b>8</b>	<b>114%</b>	<b>4,217</b>	<b>4,282</b>	<b>4,004</b>	<b>278</b>	<b>7%</b>	<b>65</b>	<b>2%</b>
<b>FTES All Students</b>																			
FT Freshmen	0.00	0.00	0.00	-	0.27	0.00	-0.27	-100%	0.00	0.00	0	-	0.27	0.00				-0.27	-100%
Freshmen	145.74	144.13	-1.61	-1%	19.27	8.60	-10.67	-55%	0.00	0.00	0	-	165.01	152.73				-12.28	-7%
Sophomores	204.73	236.73	32.00	16%	41.27	43.73	2.46	6%	0.00	1.07	1	-	246.00	281.53				35.53	14%
Juniors	728.46	784.20	55.74	8%	76.27	81.33	5.06	7%	1.27	1.07	0	-16%	806.00	866.60				60.60	8%
Seniors	867.47	954.14	86.67	10%	126.20	127.93	1.73	1%	0.60	4.60	4	667%	994.27	1,086.67				92.40	9%
PostBac	0.93	-1.87	-2.80	-301%	0.00	0.47	0.47	-	0.00	0.00	0	-	0.93	-1.40				-2.33	-251%
PostBac Cr	4.93	1.33	-3.60	-73%	0.00	0.00	0.00	-	0.00	0.00	0	-	4.93	1.33				-3.60	-73%
Masters	82.33	117.42	35.09	43%	20.00	19.00	-1.00	-5%	2.00	1.00	-1	-50%	104.33	137.42				33.09	32%
Doctoral	11.58	0.00	-11.58	-100%	0.00	0.00	0.00	-	0.00	0.00	0	-	11.58	0.00				-11.58	-100%
Return fr Absence	0.00	4.00	4.00	-	0.00	1.33	1.33	-	0.00	0.00	0	-	0.00	5.33				5.33	-
Transitory	24.27	19.47	-4.80	-20%	7.27	1.07	-6.20	-85%	0.00	0.93	1	-	31.54	21.47				-10.07	-32%
<b>Total FTES</b>	<b>2,070.44</b>	<b>2,259.55</b>	<b>189.11</b>	<b>9%</b>	<b>290.55</b>	<b>283.46</b>	<b>-7.09</b>	<b>-2%</b>	<b>3.87</b>	<b>8.67</b>	<b>5</b>	<b>124%</b>	<b>2,364.86</b>	<b>2,551.68</b>				<b>186.82</b>	<b>8%</b>
<b>Mean Unit Load</b>																			
FT Freshmen	-	-	-	-	4.05	-	-	-	-	-	-	-	4.05	-				-	-
Freshmen	7.84	8.29	0.45	5.8%	8.26	10.75	2.49	30.2%	-	6.98	-	-	7.88	8.38				0.50	6.3%
Sophomores	7.93	8.72	0.80	10.0%	9.93	9.30	-0.63	-6.4%	-	16.05	-	-	8.23	8.82				0.60	7.3%
Juniors	8.72	9.06	0.34	3.9%	11.19	12.12	0.93	8.3%	9.53	16.05	6.53	68.5%	8.91	9.29				0.38	4.2%
Seniors	8.10	8.67	0.57	7.1%	10.76	11.94	1.19	11.1%	9.00	8.63	-0.38	-4.2%	8.36	8.96				0.60	7.2%
PostBac	7.33	4.99	-2.35	-32.0%	-	7.05	-	-	-	-	-	-	7.33	5.40				-1.93	-26.4%
PostBac Cr	4.62	4.99	0.37	7.9%	-	-	-	-	-	-	-	-	4.62	4.99				0.37	7.9%
Masters	5.71	6.18	0.47	8.2%	7.06	7.35	0.30	4.2%	6.00	4.00	-2.00	-33.3%	5.93	6.29				0.36	6.1%
Doctoral	4.96	-	-	-	-	-	-	-	-	-	-	-	4.96	-				-	-
<b>Total</b>	<b>8.12</b>	<b>8.63</b>	<b>0.50</b>	<b>6.2%</b>	<b>10.21</b>	<b>11.07</b>	<b>0.86</b>	<b>8.4%</b>	<b>-</b>	<b>8.47</b>	<b>-</b>	<b>-</b>	<b>8.33</b>	<b>8.84</b>				<b>0.51</b>	<b>6.2%</b>
<b>FTES College of Disc</b>																			
A&L	358.60	406.07	47.47	13%	56.00	47.73	-8.27	-15%	0.00	1.33	1.33	-	414.60	455.13	318.50	136.63	43%	40.53	10%
BPA	390.60	456.93	66.33	17%	163.20	165.73	2.53	2%	1.33	3.87	2.54	191%	555.13	626.53	538.61	87.92	16%	71.40	13%
Educ	56.32	44.88	-11.44	-20%	2.00	2.00	0.00	0%	0.67	0.33	-0.34	-51%	58.99	47.21	120.75	-73.54	-61%	-11.78	-20%
NSci	632.00	657.75	25.75	4%	40.40	37.00	-3.40	-8%	0.33	2.07	1.74	527%	672.73	696.82	623.33	73.49	12%	24.09	4%
SBS	632.93	693.25	60.32	10%	28.93	31.00	2.07	7%	1.53	1.07	-0.46	-30%	663.39	725.32	595.78	129.54	22%	61.93	9%
UNV	0.00	0.67	0.67	-	0.00	0.00	0.00	-	0.00	0.00	0.00	-	0.00	0.67	0.33	0.34	1.03	0.67	-
<b>Total</b>	<b>2,070.45</b>	<b>2,259.55</b>	<b>189.10</b>	<b>9%</b>	<b>290.53</b>	<b>283.46</b>	<b>-7.07</b>	<b>-2%</b>	<b>3.86</b>	<b>8.67</b>	<b>4.81</b>	<b>125%</b>	<b>2,364.84</b>	<b>2,551.68</b>	<b>2,197.30</b>	<b>354.38</b>	<b>16%</b>	<b>186.84</b>	<b>8%</b>

Stateside Headcounts	Year-over-Year Comparisons		
	2017	2018	% Δ
SLIP	0	0	-
Credential	0	0	-
Doctoral	35	43	23%

Early Start Enrollments	Destination Students			Service Students			
	2017	2018	% Δ	2017	2018	% Δ	
ESE	90	10	-89%	ESE	10	0	-100%
ESM	180	46	-74%	ESM	25	0	-100%
Headcount	204	56	-73%	Headcount	28	0	-100%



Comparing 05/23/2017 to:  
05/22/2018

80 Days to Summer 2018 Census on: 8/10/2018

CEL Self-Support Registration Report

	Resident				Non-Resident Foreign				Non-Resident USA				CEL Self-Support Registration Report						
	2017	2018	N Δ	% Δ	2017	2018	N Δ	% Δ	2017	2018	N Δ	% Δ	2017	2018	Target	Total Target Δ	Target % Δ	N Δ	% Δ
<b>New Students</b>																			
FT Freshmen	0	0	0	-	0	0	0	-	0	0	0	-	0	0				0	-
LD Transfer	0	0	0	-	0	0	0	-	0	0	0	-	0	0				0	-
UD Transfer	0	0	0	-	0	0	0	-	0	0	0	-	0	0				0	-
PostBac	0	0	0	-	0	0	0	-	0	0	0	-	0	0				0	-
PostBac Cr	0	0	0	-	0	0	0	-	0	0	0	-	0	0				0	-
Masters	0	0	0	-	0	0	0	-	0	0	0	-	0	0				0	-
Doctoral	0	0	0	-	0	0	0	-	0	0	0	-	0	0				0	-
<b>Total</b>	<b>0</b>	<b>0</b>	<b>0</b>	<b>-</b>	<b>0</b>	<b>0</b>	<b>0</b>	<b>-</b>	<b>0</b>	<b>0</b>	<b>0</b>	<b>-</b>	<b>0</b>	<b>0</b>				<b>0</b>	<b>-</b>
<b>Continue/Return</b>																			
Freshmen	274	249	-25	-9%	30	12	-18	-60%	0	0	0	-	304	261				-43	-14%
Sophomores	381	397	16	4%	58	67	9	16%	0	1	1	-	439	465				26	6%
Juniors	1,254	1,277	23	2%	100	101	1	1%	2	1	-1	-50%	1,356	1,379				23	2%
Seniors	1,608	1,648	40	2%	175	161	-14	-8%	1	8	7	700%	1,784	1,817				33	2%
PostBac	2	0	-2	-100%	0	1	1	-	0	0	0	-	2	1				-1	-50%
PostBac Cr	16	4	-12	-75%	0	0	0	-	0	0	0	-	16	4				-12	-75%
Masters	169	227	58	34%	34	30	-4	-12%	3	3	0	0%	206	260				54	26%
Doctoral	29	0	-29	-100%	0	0	0	-	0	0	0	-	29	0				-29	-100%
Return fr Absence	0	0	0	-	0	0	0	-	0	0	0	-	0	0				0	-
Transitory	18	3	-15	-83%	4	1	-3	-75%	0	0	0	-	22	4				-18	-82%
<b>Total</b>	<b>3,751</b>	<b>3,805</b>	<b>54</b>	<b>1%</b>	<b>401</b>	<b>373</b>	<b>-28</b>	<b>-7%</b>	<b>6</b>	<b>13</b>	<b>7</b>	<b>117%</b>	<b>4,158</b>	<b>4,191</b>				<b>33</b>	<b>1%</b>
<b>Total Headcount</b>	<b>3,751</b>	<b>3,805</b>	<b>54</b>	<b>1%</b>	<b>401</b>	<b>373</b>	<b>-28</b>	<b>-7%</b>	<b>6</b>	<b>13</b>	<b>7</b>	<b>117%</b>	<b>4,158</b>	<b>4,191</b>				<b>33</b>	<b>1%</b>
<b>FTES All Students</b>																			
FT Freshmen	0.00	0.00	0.00	-	0.00	0.00	0.00	-	0.00	0.00	0	-	0.00	0.00				0.00	-
Freshmen	142.07	137.47	-4.60	-3%	15.67	8.53	-7.14	-46%	0.00	0.00	0	-	157.74	146.00				-11.74	-7%
Sophomores	202.13	230.07	27.94	14%	37.00	41.13	4.13	11%	0.00	1.07	1	-	239.13	272.27				33.14	14%
Juniors	732.00	771.93	39.93	5%	71.26	80.53	9.27	13%	1.27	1.07	0	-16%	804.53	853.53				49.00	6%
Seniors	871.66	944.73	73.07	8%	124.20	127.93	3.73	3%	0.60	4.60	4	667%	996.46	1,077.26				80.80	8%
PostBac	0.93	-1.87	-2.80	-301%	0.00	0.47	0.47	-	0.00	0.00	0	-	0.93	-1.40				-2.33	-251%
PostBac Cr	4.93	1.33	-3.60	-73%	0.00	0.00	0.00	-	0.00	0.00	0	-	4.93	1.33				-3.60	-73%
Masters	80.25	116.75	36.50	45%	19.67	18.00	-1.67	-8%	1.67	1.00	-1	-40%	101.59	135.75				34.16	34%
Doctoral	12.00	0.00	-12.00	-100%	0.00	0.00	0.00	-	0.00	0.00	0	-	12.00	0.00				-12.00	-100%
Return fr Absence	0.00	4.00	4.00	-	0.00	1.33	1.33	-	0.00	0.00	0	-	0.00	5.33				5.33	-
Transitory	9.73	1.87	-7.86	-81%	2.67	1.07	-1.60	-60%	0.00	0.00	0	-	12.40	2.94				-9.46	-76%
<b>Total FTES</b>	<b>2,055.70</b>	<b>2,206.28</b>	<b>150.58</b>	<b>7%</b>	<b>270.47</b>	<b>278.99</b>	<b>8.52</b>	<b>3%</b>	<b>3.54</b>	<b>7.74</b>	<b>4</b>	<b>119%</b>	<b>2,329.71</b>	<b>2,493.01</b>				<b>163.30</b>	<b>7%</b>
<b>Mean Unit Load</b>																			
FT Freshmen	-	-	-	-	-	-	-	-	-	-	-	-	-	-				-	-
Freshmen	7.80	8.31	0.52	6.6%	7.84	10.66	2.83	36.1%	-	-	-	-	7.80	8.42				0.62	8.0%
Sophomores	7.96	8.69	0.73	9.2%	9.49	9.27	-0.22	-2.4%	-	16.05	-	-	8.17	8.79				0.62	7.6%
Juniors	8.75	9.09	0.34	3.8%	10.74	12.12	1.38	12.8%	9.53	16.05	6.53	68.5%	8.90	9.31				0.41	4.7%
Seniors	8.13	8.60	0.47	5.8%	10.65	11.94	1.30	12.2%	9.00	8.63	-0.38	-4.2%	8.38	8.90				0.52	6.2%
PostBac	7.00	6.00	-1.00	-14.3%	-	7.05	-	-	-	-	-	-	7.00	6.35				-0.65	-9.3%
PostBac Cr	4.62	4.99	0.37	7.9%	-	-	-	-	-	-	-	-	4.62	4.99				0.37	7.9%
Masters	5.70	6.17	0.47	8.3%	6.94	7.20	0.26	3.7%	6.68	4.00	-2.68	-40.1%	5.92	6.27				0.35	5.9%
Doctoral	4.97	-	-	-	-	-	-	-	-	-	-	-	4.97	-				-	-
<b>Total</b>	<b>8.15</b>	<b>8.61</b>	<b>0.46</b>	<b>5.6%</b>	<b>9.97</b>	<b>11.08</b>	<b>1.10</b>	<b>11.1%</b>	<b>-</b>	<b>8.70</b>	<b>-</b>	<b>-</b>	<b>8.32</b>	<b>8.83</b>				<b>0.50</b>	<b>6.0%</b>
<b>FTES College of Disc</b>																			
A&L	353.47	396.13	42.66	12%	52.80	46.73	-6.07	-11%	0.00	1.33	1.33	-	406.27	444.19				37.92	9%
BPA	387.40	447.07	59.67	15%	148.87	163.80	14.93	10%	1.00	3.87	2.87	287%	537.27	614.74				77.47	14%
Educ	53.05	44.02	-9.03	-17%	2.00	1.67	-0.33	-17%	0.67	0.33	-0.34	-51%	55.72	46.02				-9.70	-17%
NSci	631.93	640.35	8.42	1%	39.47	36.07	-3.40	-9%	0.33	1.13	0.80	242%	671.73	677.55				5.82	1%
SBS	629.87	678.05	48.18	8%	27.33	30.73	3.40	12%	1.53	1.07	-0.46	-30%	658.73	709.85				51.12	8%
UNV	0.00	0.67	0.67	-	0.00	0.00	0.00	-	0.00	0.00	0.00	-	0.00	0.67				0.67	-
<b>Total</b>	<b>2,055.72</b>	<b>2,206.29</b>	<b>150.57</b>	<b>7%</b>	<b>270.47</b>	<b>279.00</b>	<b>8.53</b>	<b>3%</b>	<b>3.53</b>	<b>7.73</b>	<b>4.20</b>	<b>119%</b>	<b>2,329.72</b>	<b>2,493.02</b>				<b>163.30</b>	<b>7%</b>

Stateside Headcounts	Year-over-Year Comparisons		
	2017	2018	% Δ
SLIP	0	0	-
Credential	0	0	-
Doctoral	36	44	22%

Early Start Enrollments	Destination Students			Service Students			
	2017	2018	% Δ	2017	2018	% Δ	
ESE	89	2	-98%	ESE	10	0	-100%
ESM	176	2	-99%	ESM	24	0	-100%
Headcount	200	4	-98%	Headcount	27	0	-100%

Comparing 05/22/2017 to:  
05/21/2018

81 Days to Summer 2018 Census on: 8/10/2018

CEL Self-Support Registration Report

	Resident				Non-Resident Foreign				Non-Resident USA				CEL Self-Support Registration Report						
	2017	2018	N Δ	% Δ	2017	2018	N Δ	% Δ	2017	2018	N Δ	% Δ	2017	2018	Target	Total Target Δ	Target % Δ	N Δ	% Δ
<b>New Students</b>																			
FT Freshmen	0	1	1	-	0	0	0	-	0	0	0	-	0	1				1	-
LD Transfer	0	0	0	-	0	0	0	-	0	0	0	-	0	0				0	-
UD Transfer	0	0	0	-	0	0	0	-	0	0	0	-	0	0				0	-
PostBac	0	0	0	-	0	0	0	-	0	0	0	-	0	0				0	-
PostBac Cr	0	0	0	-	0	0	0	-	0	0	0	-	0	0				0	-
Masters	0	0	0	-	0	0	0	-	0	0	0	-	0	0				0	-
Doctoral	0	0	0	-	0	0	0	-	0	0	0	-	0	0				0	-
<b>Total</b>	<b>0</b>	<b>1</b>	<b>1</b>	<b>-</b>	<b>0</b>	<b>0</b>	<b>0</b>	<b>-</b>	<b>0</b>	<b>0</b>	<b>0</b>	<b>-</b>	<b>0</b>	<b>1</b>				<b>1</b>	<b>-</b>
<b>Continue/Return</b>																			
Freshmen	242	231	-11	-5%	24	11	-13	-54%	0	0	0	-	266	242				-24	-9%
Sophomores	374	387	13	3%	57	63	6	11%	0	1	1	-	431	451				20	5%
Juniors	1,235	1,271	36	3%	98	97	-1	-1%	2	1	-1	-50%	1,335	1,369				34	3%
Seniors	1,594	1,645	51	3%	173	159	-14	-8%	1	8	7	700%	1,768	1,812				44	2%
PostBac	2	0	-2	-100%	0	1	1	-	0	0	0	-	2	1				-1	-50%
PostBac Cr	14	3	-11	-79%	0	0	0	-	0	0	0	-	14	3				-11	-79%
Masters	161	223	62	39%	32	29	-3	-9%	3	3	0	0%	196	255				59	30%
Doctoral	29	0	-29	-100%	0	0	0	-	0	0	0	-	29	0				-29	-100%
Return fr Absence	0	0	0	-	0	0	0	-	0	0	0	-	0	0				0	-
Transitory	9	3	-6	-67%	3	1	-2	-67%	0	0	0	-	12	4				-8	-67%
<b>Total</b>	<b>3,660</b>	<b>3,763</b>	<b>103</b>	<b>3%</b>	<b>387</b>	<b>361</b>	<b>-26</b>	<b>-7%</b>	<b>6</b>	<b>13</b>	<b>7</b>	<b>117%</b>	<b>4,053</b>	<b>4,137</b>				<b>84</b>	<b>2%</b>
<b>Total Headcount</b>	<b>3,660</b>	<b>3,764</b>	<b>104</b>	<b>3%</b>	<b>387</b>	<b>361</b>	<b>-26</b>	<b>-7%</b>	<b>6</b>	<b>13</b>	<b>7</b>	<b>117%</b>	<b>4,053</b>	<b>4,138</b>				<b>85</b>	<b>2%</b>
<b>FTES All Students</b>																			
FT Freshmen	0.00	0.27	0.27	-	0.00	0.00	0.00	-	0.00	0.00	0	-	0.00	0.27				0.27	-
Freshmen	122.93	127.47	4.54	4%	13.53	8.00	-5.53	-41%	0.00	0.00	0	-	136.46	135.47				-0.99	-1%
Sophomores	198.93	223.00	24.07	12%	36.46	38.46	2.00	5%	0.00	1.07	1	-	235.39	262.53				27.14	12%
Juniors	719.73	764.67	44.94	6%	69.73	78.33	8.60	12%	1.27	1.07	0	-16%	790.73	844.07				53.34	7%
Seniors	864.13	942.66	78.53	9%	123.73	126.53	2.80	2%	0.60	4.73	4	688%	988.46	1,073.92				85.46	9%
PostBac	0.93	-1.87	-2.80	-301%	0.00	0.47	0.47	-	0.00	0.00	0	-	0.93	-1.40				-2.33	-251%
PostBac Cr	4.40	0.87	-3.53	-80%	0.00	0.00	0.00	-	0.00	0.00	0	-	4.40	0.87				-3.53	-80%
Masters	76.50	114.83	38.33	50%	19.33	17.67	-1.66	-9%	1.67	1.00	-1	-40%	97.50	133.50				36.00	37%
Doctoral	12.00	0.00	-12.00	-100%	0.00	0.00	0.00	-	0.00	0.00	0	-	12.00	0.00				-12.00	-100%
Return fr Absence	0.00	4.00	4.00	-	0.00	1.33	1.33	-	0.00	0.00	0	-	0.00	5.33				5.33	-
Transitory	5.00	1.87	-3.13	-63%	2.13	1.07	-1.06	-50%	0.00	0.00	0	-	7.13	2.94				-4.19	-59%
<b>Total FTES</b>	<b>2,004.55</b>	<b>2,177.77</b>	<b>173.22</b>	<b>9%</b>	<b>264.91</b>	<b>271.86</b>	<b>6.95</b>	<b>3%</b>	<b>3.54</b>	<b>7.87</b>	<b>4</b>	<b>122%</b>	<b>2,273.00</b>	<b>2,457.50</b>				<b>184.50</b>	<b>8%</b>
<b>Mean Unit Load</b>																			
FT Freshmen	-	4.05	-	-	-	-	-	-	-	-	-	-	-	4.05				-	-
Freshmen	7.62	8.31	0.69	9.1%	8.46	10.91	2.45	29.0%	-	-	-	-	7.70	8.43				0.73	9.5%
Sophomores	7.98	8.64	0.66	8.3%	9.54	9.22	-0.32	-3.4%	-	16.05	-	-	8.19	8.74				0.55	6.7%
Juniors	8.74	9.04	0.30	3.4%	10.73	12.28	1.55	14.5%	9.53	16.05	6.53	68.5%	8.89	9.28				0.39	4.3%
Seniors	8.13	8.60	0.47	5.7%	10.73	11.96	1.23	11.5%	9.00	8.87	-0.13	-1.5%	8.39	8.90				0.51	6.1%
PostBac	7.00	6.00	-1.00	-14.3%	-	7.05	-	-	-	-	-	-	7.00	6.35				-0.65	-9.3%
PostBac Cr	4.71	4.35	-0.36	-7.7%	-	-	-	-	-	-	-	-	4.71	4.35				-0.36	-7.7%
Masters	5.70	6.18	0.48	8.4%	7.25	7.31	0.06	0.9%	6.68	4.00	-2.68	-40.1%	5.97	6.28				0.31	5.2%
Doctoral	4.97	-	-	-	-	-	-	-	-	-	-	-	4.97	-				-	-
<b>Total</b>	<b>8.14</b>	<b>8.59</b>	<b>0.44</b>	<b>5.5%</b>	<b>10.12</b>	<b>11.15</b>	<b>1.03</b>	<b>10.2%</b>	<b>-</b>	<b>8.85</b>	<b>-</b>	<b>-</b>	<b>8.33</b>	<b>8.81</b>				<b>0.48</b>	<b>5.8%</b>
<b>FTES College of Disc</b>																			
A&L	342.20	384.80	42.60	12%	52.27	45.13	-7.14	-14%	0.00	1.33	1.33	-	394.47	431.26				36.79	9%
BPA	378.40	452.00	73.60	19%	145.73	162.73	17.00	12%	1.00	3.87	2.87	287%	525.13	618.60				93.47	18%
Educ	49.83	42.03	-7.80	-16%	2.00	1.67	-0.33	-17%	0.67	0.33	-0.34	-51%	52.50	44.03				-8.47	-16%
NSci	614.07	630.02	15.95	3%	37.87	33.53	-4.34	-11%	0.33	1.27	0.94	285%	652.27	664.82				12.55	2%
SBS	620.07	668.25	48.18	8%	27.07	28.80	1.73	6%	1.53	1.07	-0.46	-30%	648.67	698.12				49.45	8%
UNV	0.00	0.67	0.67	-	0.00	0.00	0.00	-	0.00	0.00	0.00	-	0.00	0.67				0.67	-
<b>Total</b>	<b>2,004.57</b>	<b>2,177.77</b>	<b>173.20</b>	<b>9%</b>	<b>264.94</b>	<b>271.86</b>	<b>6.92</b>	<b>3%</b>	<b>3.53</b>	<b>7.87</b>	<b>4.34</b>	<b>123%</b>	<b>2,273.04</b>	<b>2,457.50</b>				<b>184.46</b>	<b>8%</b>

Stateside Headcounts	Year-over-Year Comparisons		
	2017	2018	% Δ
	SLIP	0	0
Credential	0	0	-
Doctoral	36	44	22%

Early Start Enrollments	Destination Students			Service Students			
	2017	2018	% Δ	2017	2018	% Δ	
	ESE	84	0	-100%	ESE	10	0
ESM	168	0	-100%	ESM	23	0	-100%
Headcount	189	0	-100%	Headcount	26	0	-100%

Comparing 05/19/2017 to:  
05/18/2018

84 Days to Summer 2018 Census on: 8/10/2018

CEL Self-Support Registration Report

	Resident				Non-Resident Foreign				Non-Resident USA				CEL Self-Support Registration Report						
	2017	2018	N Δ	% Δ	2017	2018	N Δ	% Δ	2017	2018	N Δ	% Δ	2017	2018	Target	Total Target Δ	Target % Δ	N Δ	% Δ
<b>New Students</b>																			
FT Freshmen	0	0	0	-	0	0	0	-	0	0	0	-	0	0				0	-
LD Transfer	0	0	0	-	0	0	0	-	0	0	0	-	0	0				0	-
UD Transfer	0	0	0	-	0	0	0	-	0	0	0	-	0	0				0	-
PostBac	0	0	0	-	0	0	0	-	0	0	0	-	0	0				0	-
PostBac Cr	0	0	0	-	0	0	0	-	0	0	0	-	0	0				0	-
Masters	0	0	0	-	0	0	0	-	0	0	0	-	0	0				0	-
Doctoral	0	0	0	-	0	0	0	-	0	0	0	-	0	0				0	-
<b>Total</b>	<b>0</b>	<b>0</b>	<b>0</b>	<b>-</b>	<b>0</b>	<b>0</b>	<b>0</b>	<b>-</b>	<b>0</b>	<b>0</b>	<b>0</b>	<b>-</b>	<b>0</b>	<b>0</b>				<b>0</b>	<b>-</b>
<b>Continue/Return</b>																			
Freshmen	155	134	-21	-14%	6	2	-4	-67%	0	0	0	-	161	136				-25	-16%
Sophomores	331	362	31	9%	47	52	5	11%	0	1	1	-	378	415				37	10%
Juniors	1,232	1,265	33	3%	97	93	-4	-4%	2	1	-1	-50%	1,331	1,359				28	2%
Seniors	1,579	1,634	55	3%	173	157	-16	-9%	1	8	7	700%	1,753	1,799				46	3%
PostBac	2	0	-2	-100%	0	1	1	-	0	0	0	-	2	1				-1	-50%
PostBac Cr	13	3	-10	-77%	0	0	0	-	0	0	0	-	13	3				-10	-77%
Masters	154	213	59	38%	29	29	0	0%	3	3	0	0%	186	245				59	32%
Doctoral	29	0	-29	-100%	0	0	0	-	0	0	0	-	29	0				-29	-100%
Return fr Absence	0	0	0	-	0	0	0	-	0	0	0	-	0	0				0	-
Transitory	7	3	-4	-57%	2	1	-1	-50%	0	0	0	-	9	4				-5	-56%
<b>Total</b>	<b>3,502</b>	<b>3,614</b>	<b>112</b>	<b>3%</b>	<b>354</b>	<b>335</b>	<b>-19</b>	<b>-5%</b>	<b>6</b>	<b>13</b>	<b>7</b>	<b>117%</b>	<b>3,862</b>	<b>3,962</b>				<b>100</b>	<b>3%</b>
<b>Total Headcount</b>	<b>3,502</b>	<b>3,614</b>	<b>112</b>	<b>3%</b>	<b>354</b>	<b>335</b>	<b>-19</b>	<b>-5%</b>	<b>6</b>	<b>13</b>	<b>7</b>	<b>117%</b>	<b>3,862</b>	<b>3,962</b>				<b>100</b>	<b>3%</b>
<b>FTES All Students</b>																			
FT Freshmen	0.00	0.00	0.00	-	0.00	0.00	0.00	-	0.00	0.00	0	-	0.00	0.00				0.00	-
Freshmen	81.00	76.40	-4.60	-6%	3.87	1.73	-2.14	-55%	0.00	0.00	0	-	84.87	78.13				-6.74	-8%
Sophomores	179.27	211.07	31.80	18%	31.93	31.60	-0.33	-1%	0.00	1.07	1	-	211.20	243.74				32.54	15%
Juniors	714.67	755.20	40.53	6%	67.60	74.93	7.33	11%	1.27	1.07	0	-16%	783.54	831.20				47.66	6%
Seniors	859.47	938.33	78.86	9%	124.07	125.46	1.39	1%	0.60	4.73	4	688%	984.14	1,068.52				84.38	9%
PostBac	0.93	-1.87	-2.80	-301%	0.00	0.47	0.47	-	0.00	0.00	0	-	0.93	-1.40				-2.33	-251%
PostBac Cr	4.13	0.87	-3.26	-79%	0.00	0.00	0.00	-	0.00	0.00	0	-	4.13	0.87				-3.26	-79%
Masters	73.67	108.58	34.91	47%	18.00	17.67	-0.33	-2%	1.67	1.00	-1	-40%	93.34	127.25				33.91	36%
Doctoral	12.00	0.00	-12.00	-100%	0.00	0.00	0.00	-	0.00	0.00	0	-	12.00	0.00				-12.00	-100%
Return fr Absence	0.00	4.00	4.00	-	0.00	1.33	1.33	-	0.00	0.00	0	-	0.00	5.33				5.33	-
Transitory	4.00	1.60	-2.40	-60%	1.33	1.07	-0.26	-20%	0.00	0.00	0	-	5.33	2.67				-2.66	-50%
<b>Total FTES</b>	<b>1,929.14</b>	<b>2,094.18</b>	<b>165.04</b>	<b>9%</b>	<b>246.80</b>	<b>254.26</b>	<b>7.46</b>	<b>3%</b>	<b>3.54</b>	<b>7.87</b>	<b>4</b>	<b>122%</b>	<b>2,179.48</b>	<b>2,356.31</b>				<b>176.83</b>	<b>8%</b>
<b>Mean Unit Load</b>																			
FT Freshmen	-	-	-	-	-	-	-	-	-	-	-	-	-	-				-	-
Freshmen	7.84	8.61	0.77	9.8%	9.68	12.98	3.30	34.1%	-	-	-	-	7.91	8.68				0.77	9.7%
Sophomores	8.12	8.75	0.62	7.7%	10.06	9.19	-0.87	-8.6%	-	16.05	-	-	8.37	8.82				0.45	5.4%
Juniors	8.71	8.97	0.27	3.1%	10.51	12.26	1.75	16.6%	9.53	16.05	6.53	68.5%	8.84	9.20				0.36	4.1%
Seniors	8.16	8.62	0.45	5.5%	10.76	12.01	1.25	11.7%	9.00	8.87	-0.13	-1.5%	8.42	8.92				0.49	5.9%
PostBac	7.00	6.00	-1.00	-14.3%	-	7.05	-	-	-	-	-	-	7.00	6.35				-0.65	-9.3%
PostBac Cr	4.77	4.35	-0.42	-8.7%	-	-	-	-	-	-	-	-	4.77	4.35				-0.42	-8.7%
Masters	5.74	6.12	0.38	6.6%	7.45	7.31	-0.14	-1.8%	6.68	4.00	-2.68	-40.1%	6.02	6.23				0.21	3.5%
Doctoral	4.97	-	-	-	-	-	-	-	-	-	-	-	4.97	-				-	-
<b>Total</b>	<b>8.19</b>	<b>8.60</b>	<b>0.41</b>	<b>5.0%</b>	<b>10.31</b>	<b>11.23</b>	<b>0.92</b>	<b>8.9%</b>	<b>-</b>	<b>8.85</b>	<b>-</b>	<b>-</b>	<b>8.38</b>	<b>8.82</b>				<b>0.44</b>	<b>5.3%</b>
<b>FTES College of Disc</b>																			
A&L	316.87	351.93	35.06	11%	46.67	38.80	-7.87	-17%	0.00	1.60	1.60	-	363.54	392.33				28.79	8%
BPA	370.80	448.07	77.27	21%	140.80	157.13	16.33	12%	1.00	4.13	3.13	313%	512.60	609.33				96.73	19%
Educ	48.80	36.52	-12.28	-25%	1.67	1.67	0.00	0%	0.67	0.33	-0.34	-51%	51.14	38.52				-12.62	-25%
NSci	589.00	601.15	12.15	2%	32.73	31.33	-1.40	-4%	0.33	1.27	0.94	285%	622.06	633.75				11.69	2%
SBS	603.67	655.98	52.31	9%	24.93	25.33	0.40	2%	1.53	0.53	-1.00	-65%	630.13	681.84				51.71	8%
UNV	0.00	0.53	0.53	-	0.00	0.00	0.00	-	0.00	0.00	0.00	-	0.00	0.53				0.53	-
<b>Total</b>	<b>1,929.14</b>	<b>2,094.18</b>	<b>165.04</b>	<b>9%</b>	<b>246.80</b>	<b>254.26</b>	<b>7.46</b>	<b>3%</b>	<b>3.53</b>	<b>7.86</b>	<b>4.33</b>	<b>123%</b>	<b>2,179.47</b>	<b>2,356.30</b>				<b>176.83</b>	<b>8%</b>

Stateside Headcounts	Year-over-Year Comparisons		
	2017	2018	% Δ
SLIP	0	0	-
Credential	0	0	-
Doctoral	36	43	19%

Early Start Enrollments	Destination Students			Service Students			
	2017	2018	% Δ	2017	2018	% Δ	
ESE	77	0	-100%	ESE	10	0	-100%
ESM	157	0	-100%	ESM	20	0	-100%
Headcount	177	0	-100%	Headcount	24	0	-100%

Comparing 05/18/2017 to:  
05/17/2018

85 Days to Summer 2018 Census on: 8/10/2018

CEL Self-Support Registration Report

	Resident				Non-Resident Foreign				Non-Resident USA				Total						
	2017	2018	N Δ	% Δ	2017	2018	N Δ	% Δ	2017	2018	N Δ	% Δ	2017	2018	Target	Target Δ	Target % Δ	N Δ	% Δ
<b>New Students</b>																			
FT Freshmen	0	0	0	-	0	0	0	-	0	0	0	-	0	0				0	-
LD Transfer	0	0	0	-	0	0	0	-	0	0	0	-	0	0				0	-
UD Transfer	0	0	0	-	0	0	0	-	0	0	0	-	0	0				0	-
PostBac	0	0	0	-	0	0	0	-	0	0	0	-	0	0				0	-
PostBac Cr	0	0	0	-	0	0	0	-	0	0	0	-	0	0				0	-
Masters	0	0	0	-	0	0	0	-	0	0	0	-	0	0				0	-
Doctoral	0	0	0	-	0	0	0	-	0	0	0	-	0	0				0	-
<b>Total</b>	<b>0</b>	<b>0</b>	<b>0</b>	<b>-</b>	<b>0</b>	<b>0</b>	<b>0</b>	<b>-</b>	<b>0</b>	<b>0</b>	<b>0</b>	<b>-</b>	<b>0</b>	<b>0</b>				<b>0</b>	<b>-</b>
<b>Continue/Return</b>																			
Freshmen	106	98	-8	-8%	3	1	-2	-67%	0	0	0	-	109	99				-10	-9%
Sophomores	200	203	3	2%	31	28	-3	-10%	0	0	0	-	231	231				0	0%
Juniors	1,223	1,226	3	0%	96	93	-3	-3%	2	1	-1	-50%	1,321	1,320				-1	0%
Seniors	1,556	1,617	61	4%	172	157	-15	-9%	1	8	7	700%	1,729	1,782				53	3%
PostBac	2	0	-2	-100%	0	1	1	-	0	0	0	-	2	1				-1	-50%
PostBac Cr	13	3	-10	-77%	0	0	0	-	0	0	0	-	13	3				-10	-77%
Masters	145	209	64	44%	25	28	3	12%	3	3	0	0%	173	240				67	39%
Doctoral	29	0	-29	-100%	0	0	0	-	0	0	0	-	29	0				-29	-100%
Return fr Absence	0	0	0	-	0	0	0	-	0	0	0	-	0	0				0	-
Transitory	5	3	-2	-40%	1	1	0	0%	0	0	0	-	6	4				-2	-33%
<b>Total</b>	<b>3,279</b>	<b>3,359</b>	<b>80</b>	<b>2%</b>	<b>328</b>	<b>309</b>	<b>-19</b>	<b>-6%</b>	<b>6</b>	<b>12</b>	<b>6</b>	<b>100%</b>	<b>3,613</b>	<b>3,680</b>				<b>67</b>	<b>2%</b>
<b>Total Headcount</b>	<b>3,279</b>	<b>3,359</b>	<b>80</b>	<b>2%</b>	<b>328</b>	<b>309</b>	<b>-19</b>	<b>-6%</b>	<b>6</b>	<b>12</b>	<b>6</b>	<b>100%</b>	<b>3,613</b>	<b>3,680</b>				<b>67</b>	<b>2%</b>
<b>FTES All Students</b>																			
FT Freshmen	0.00	0.00	0.00	-	0.00	0.00	0.00	-	0.00	0.00	0	-	0.00	0.00				0.00	-
Freshmen	55.00	54.74	-0.26	0%	2.33	0.87	-1.46	-63%	0.00	0.00	0	-	57.33	55.61				-1.72	-3%
Sophomores	117.67	124.87	7.20	6%	23.47	18.66	-4.81	-20%	0.00	0.00	0	-	141.14	143.53				2.39	2%
Juniors	703.60	725.60	22.00	3%	67.53	73.60	6.07	9%	1.27	1.07	0	-16%	772.40	800.27				27.87	4%
Seniors	844.00	927.00	83.00	10%	122.87	124.80	1.93	2%	0.60	4.73	4	688%	967.47	1,056.53				89.06	9%
PostBac	0.93	-1.87	-2.80	-301%	0.00	0.47	0.47	-	0.00	0.00	0	-	0.93	-1.40				-2.33	-251%
PostBac Cr	4.13	0.87	-3.26	-79%	0.00	0.00	0.00	-	0.00	0.00	0	-	4.13	0.87				-3.26	-79%
Masters	68.67	104.58	35.91	52%	16.00	16.67	0.67	4%	1.67	1.00	-1	-40%	86.34	122.25				35.91	42%
Doctoral	12.00	0.00	-12.00	-100%	0.00	0.00	0.00	-	0.00	0.00	0	-	12.00	0.00				-12.00	-100%
Return fr Absence	0.00	4.00	4.00	-	0.00	1.33	1.33	-	0.00	0.00	0	-	0.00	5.33				5.33	-
Transitory	2.40	1.33	-1.07	-45%	1.07	1.07	0.00	0%	0.00	0.00	0	-	3.47	2.40				-1.07	-31%
<b>Total FTES</b>	<b>1,808.40</b>	<b>1,941.12</b>	<b>132.72</b>	<b>7%</b>	<b>233.27</b>	<b>237.47</b>	<b>4.20</b>	<b>2%</b>	<b>3.54</b>	<b>6.80</b>	<b>3</b>	<b>92%</b>	<b>2,045.21</b>	<b>2,185.39</b>				<b>140.18</b>	<b>7%</b>
<b>Mean Unit Load</b>																			
FT Freshmen	-	-	-	-	-	-	-	-	-	-	-	-	-	-				-	-
Freshmen	7.78	8.46	0.68	8.7%	11.65	13.05	1.40	12.0%	-	-	-	-	7.89	8.50				0.62	7.8%
Sophomores	8.83	9.23	0.40	4.6%	11.36	10.14	-1.22	-10.7%	-	-	-	-	9.16	9.34				0.17	1.9%
Juniors	8.63	8.90	0.27	3.1%	10.61	12.04	1.44	13.5%	9.53	16.05	6.53	68.5%	8.78	9.12				0.35	4.0%
Seniors	8.14	8.60	0.46	5.7%	10.72	11.95	1.23	11.5%	9.00	8.87	-0.13	-1.5%	8.39	8.90				0.50	6.0%
PostBac	7.00	6.00	-1.00	-14.3%	-	7.05	-	-	-	-	-	-	7.00	6.35				-0.65	-9.3%
PostBac Cr	4.77	4.35	-0.42	-8.7%	-	-	-	-	-	-	-	-	4.77	4.35				-0.42	-8.7%
Masters	5.68	6.00	0.32	5.7%	7.68	7.14	-0.54	-7.0%	6.68	4.00	-2.68	-40.1%	5.99	6.11				0.12	2.1%
Doctoral	4.97	-	-	-	-	-	-	-	-	-	-	-	4.97	-				-	-
<b>Total</b>	<b>8.20</b>	<b>8.57</b>	<b>0.38</b>	<b>4.6%</b>	<b>10.52</b>	<b>11.37</b>	<b>0.84</b>	<b>8.0%</b>	<b>-</b>	<b>8.25</b>	<b>-</b>	<b>-</b>	<b>8.41</b>	<b>8.81</b>				<b>0.40</b>	<b>4.7%</b>
<b>FTES College of Disc</b>																			
A&L	290.07	324.00	33.93	12%	42.13	35.60	-6.53	-15%	0.00	1.07	1.07	-	332.20	360.67				28.47	9%
BPA	354.80	429.13	74.33	21%	134.27	151.47	17.20	13%	1.00	3.60	2.60	260%	490.07	584.20				94.13	19%
Educ	46.27	34.78	-11.49	-25%	1.67	1.67	0.00	0%	0.67	0.33	-0.34	-51%	48.61	36.78				-11.83	-24%
NSci	545.07	532.82	-12.25	-2%	31.33	25.27	-6.06	-19%	0.33	1.27	0.94	285%	576.73	559.36				-17.37	-3%
SBS	572.20	619.98	47.78	8%	23.87	23.47	-0.40	-2%	1.53	0.53	-1.00	-65%	597.60	643.98				46.38	8%
UNV	0.00	0.40	0.40	-	0.00	0.00	0.00	-	0.00	0.00	0.00	-	0.00	0.40				0.40	-
<b>Total</b>	<b>1,808.41</b>	<b>1,941.11</b>	<b>132.70</b>	<b>7%</b>	<b>233.27</b>	<b>237.48</b>	<b>4.21</b>	<b>2%</b>	<b>3.53</b>	<b>6.80</b>	<b>3.27</b>	<b>93%</b>	<b>2,045.21</b>	<b>2,185.39</b>				<b>140.18</b>	<b>7%</b>

Stateside Headcounts	Year-over-Year Comparisons		
	2017	2018	% Δ
SLIP	0	0	-
Credential	0	0	-
Doctoral	36	43	19%

Early Start Enrollments	Destination Students			Service Students			
	2017	2018	% Δ	2017	2018	% Δ	
ESE	74	0	-100%	ESE	10	0	-100%
ESM	155	0	-100%	ESM	21	0	-100%
Headcount	175	0	-100%	Headcount	25	0	-100%

Comparing 05/17/2017 to:  
05/16/2018

86 Days to Summer 2018 Census on: 8/10/2018

CEL Self-Support Registration Report

	Resident				Non-Resident Foreign				Non-Resident USA				Total						
	2017	2018	N Δ	% Δ	2017	2018	N Δ	% Δ	2017	2018	N Δ	% Δ	2017	2018	Target	Target Δ	Target % Δ	N Δ	% Δ
<b>New Students</b>																			
FT Freshmen	0	0	0	-	0	1	1	-	0	0	0	-	0	1				1	-
LD Transfer	0	0	0	-	0	0	0	-	0	0	0	-	0	0				0	-
UD Transfer	0	0	0	-	0	0	0	-	0	0	0	-	0	0				0	-
PostBac	0	0	0	-	0	0	0	-	0	0	0	-	0	0				0	-
PostBac Cr	0	0	0	-	0	0	0	-	0	0	0	-	0	0				0	-
Masters	0	0	0	-	0	0	0	-	0	0	0	-	0	0				0	-
Doctoral	0	0	0	-	0	0	0	-	0	0	0	-	0	0				0	-
<b>Total</b>	<b>0</b>	<b>0</b>	<b>0</b>	<b>-</b>	<b>0</b>	<b>1</b>	<b>1</b>	<b>-</b>	<b>0</b>	<b>0</b>	<b>0</b>	<b>-</b>	<b>0</b>	<b>1</b>				<b>1</b>	<b>-</b>
<b>Continue/Return</b>																			
Freshmen	103	94	-9	-9%	2	1	-1	-50%	0	0	0	-	105	95				-10	-10%
Sophomores	190	188	-2	-1%	28	26	-2	-7%	0	0	0	-	218	214				-4	-2%
Juniors	1,182	1,180	-2	0%	90	90	0	0%	2	1	-1	-50%	1,274	1,271				-3	0%
Seniors	1,523	1,600	77	5%	170	155	-15	-9%	1	7	6	600%	1,694	1,762				68	4%
PostBac	2	0	-2	-100%	0	1	1	-	0	0	0	-	2	1				-1	-50%
PostBac Cr	11	1	-10	-91%	0	0	0	-	0	0	0	-	11	1				-10	-91%
Masters	141	199	58	41%	25	28	3	12%	3	3	0	0%	169	230				61	36%
Doctoral	29	0	-29	-100%	0	0	0	-	0	0	0	-	29	0				-29	-100%
Return fr Absence	0	0	0	-	0	0	0	-	0	0	0	-	0	0				0	-
Transitory	4	2	-2	-50%	1	1	0	0%	0	0	0	-	5	3				-2	-40%
<b>Total</b>	<b>3,185</b>	<b>3,264</b>	<b>79</b>	<b>2%</b>	<b>316</b>	<b>302</b>	<b>-14</b>	<b>-4%</b>	<b>6</b>	<b>11</b>	<b>5</b>	<b>83%</b>	<b>3,507</b>	<b>3,577</b>				<b>70</b>	<b>2%</b>
<b>Total Headcount</b>	<b>3,185</b>	<b>3,264</b>	<b>79</b>	<b>2%</b>	<b>316</b>	<b>303</b>	<b>-13</b>	<b>-4%</b>	<b>6</b>	<b>11</b>	<b>5</b>	<b>83%</b>	<b>3,507</b>	<b>3,578</b>				<b>71</b>	<b>2%</b>
<b>FTES All Students</b>																			
FT Freshmen	0.00	0.00	0.00	-	0.00	0.40	0.40	-	0.00	0.00	0	-	0.00	0.40				0.40	-
Freshmen	53.87	51.74	-2.13	-4%	1.40	0.87	-0.53	-38%	0.00	0.00	0	-	55.27	52.61				-2.66	-5%
Sophomores	112.87	119.00	6.13	5%	20.73	17.53	-3.20	-15%	0.00	0.00	0	-	133.60	136.53				2.93	2%
Juniors	679.20	696.47	17.27	3%	62.80	70.73	7.93	13%	1.27	1.07	0	-16%	743.27	768.27				25.00	3%
Seniors	823.60	914.20	90.60	11%	119.67	124.20	4.53	4%	0.60	4.47	4	645%	943.87	1,042.87				99.00	10%
PostBac	0.93	-1.87	-2.80	-301%	0.00	0.47	0.47	-	0.00	0.00	0	-	0.93	-1.40				-2.33	-251%
PostBac Cr	3.60	0.27	-3.33	-93%	0.00	0.00	0.00	-	0.00	0.00	0	-	3.60	0.27				-3.33	-93%
Masters	66.33	99.25	32.92	50%	16.00	16.67	0.67	4%	1.67	1.00	-1	-40%	84.00	116.92				32.92	39%
Doctoral	12.00	0.00	-12.00	-100%	0.00	0.00	0.00	-	0.00	0.00	0	-	12.00	0.00				-12.00	-100%
Return fr Absence	0.00	4.00	4.00	-	0.00	1.33	1.33	-	0.00	0.00	0	-	0.00	5.33				5.33	-
Transitory	1.60	0.80	-0.80	-50%	1.07	1.07	0.00	0%	0.00	0.00	0	-	2.67	1.87				-0.80	-30%
<b>Total FTES</b>	<b>1,754.00</b>	<b>1,883.86</b>	<b>129.86</b>	<b>7%</b>	<b>221.67</b>	<b>233.27</b>	<b>11.60</b>	<b>5%</b>	<b>3.54</b>	<b>6.54</b>	<b>3</b>	<b>85%</b>	<b>1,979.21</b>	<b>2,123.67</b>				<b>144.46</b>	<b>7%</b>
<b>Mean Unit Load</b>																			
FT Freshmen	-	-	-	-	-	6.00	-	-	-	-	-	-	-	6.00				-	-
Freshmen	7.85	8.34	0.50	6.3%	10.50	13.05	2.55	24.3%	-	-	-	-	7.90	8.39				0.49	6.2%
Sophomores	8.91	9.49	0.58	6.6%	11.11	10.27	-0.84	-7.5%	-	-	-	-	9.19	9.59				0.40	4.3%
Juniors	8.62	8.87	0.25	3.0%	10.53	11.97	1.44	13.7%	9.53	16.05	6.53	68.5%	8.76	9.10				0.34	3.9%
Seniors	8.11	8.57	0.46	5.7%	10.56	12.05	1.49	14.1%	9.00	9.58	0.58	6.4%	8.36	8.88				0.52	6.3%
PostBac	6.33	6.00	-0.32	-5.1%	-	7.05	-	-	-	-	-	-	6.33	6.35				0.03	0.4%
PostBac Cr	4.91	4.05	-0.86	-17.5%	-	-	-	-	-	-	-	-	4.91	4.05				-0.86	-17.5%
Masters	5.65	5.98	0.34	6.0%	7.68	7.14	-0.54	-7.0%	6.68	4.00	-2.68	-40.1%	5.96	6.10				0.14	2.3%
Doctoral	4.97	-	-	-	-	-	-	-	-	-	-	-	4.97	-				-	-
<b>Total</b>	<b>8.19</b>	<b>8.57</b>	<b>0.38</b>	<b>4.6%</b>	<b>10.37</b>	<b>11.38</b>	<b>1.01</b>	<b>9.8%</b>	<b>-</b>	<b>8.65</b>	<b>-</b>	<b>-</b>	<b>8.38</b>	<b>8.80</b>				<b>0.42</b>	<b>5.0%</b>
<b>FTES College of Disc</b>																			
A&L	276.20	310.27	34.07	12%	41.00	34.53	-6.47	-16%	0.00	1.07	1.07	-	317.20	345.87				28.67	9%
BPA	340.60	417.60	77.00	23%	126.67	149.87	23.20	18%	1.00	3.60	2.60	260%	468.27	571.07				102.80	22%
Educ	45.40	31.52	-13.88	-31%	1.67	1.67	0.00	0%	0.67	0.33	-0.34	-51%	47.74	33.52				-14.22	-30%
NSci	531.47	517.42	-14.05	-3%	29.80	25.07	-4.73	-16%	0.33	1.00	0.67	203%	561.60	543.49				-18.11	-3%
SBS	560.33	606.65	46.32	8%	22.53	22.13	-0.40	-2%	1.53	0.53	-1.00	-65%	584.39	629.31				44.92	8%
UNV	0.00	0.40	0.40	-	0.00	0.00	0.00	-	0.00	0.00	0.00	-	0.00	0.40				0.40	-
<b>Total</b>	<b>1,754.00</b>	<b>1,883.86</b>	<b>129.86</b>	<b>7%</b>	<b>221.67</b>	<b>233.27</b>	<b>11.60</b>	<b>5%</b>	<b>3.53</b>	<b>6.53</b>	<b>3.00</b>	<b>85%</b>	<b>1,979.20</b>	<b>2,123.66</b>				<b>144.46</b>	<b>7%</b>

Stateside Headcounts	Year-over-Year Comparisons		
	2017	2018	% Δ
SLIP	0	0	-
Credential	0	0	-
Doctoral	36	42	17%

Early Start Enrollments	Destination Students			Service Students			
	2017	2018	% Δ	2017	2018	% Δ	
ESE	69	0	-100%	ESE	10	0	-100%
ESM	148	0	-100%	ESM	19	0	-100%
Headcount	168	0	-100%	Headcount	23	0	-100%

Comparing 05/16/2017 to:  
05/15/2018

87 Days to Summer 2018 Census on: 8/10/2018

CEL Self-Support Registration Report

	Resident				Non-Resident Foreign				Non-Resident USA				Total						
	2017	2018	N Δ	% Δ	2017	2018	N Δ	% Δ	2017	2018	N Δ	% Δ	2017	2018	Target	Target Δ	Target % Δ	N Δ	% Δ
<b>New Students</b>																			
FT Freshmen	0	0	0	-	0	0	0	-	0	0	0	-	0	0				0	-
LD Transfer	0	0	0	-	0	0	0	-	0	0	0	-	0	0				0	-
UD Transfer	0	0	0	-	0	0	0	-	0	0	0	-	0	0				0	-
PostBac	0	0	0	-	0	0	0	-	0	0	0	-	0	0				0	-
PostBac Cr	0	0	0	-	0	0	0	-	0	0	0	-	0	0				0	-
Masters	0	0	0	-	0	0	0	-	0	0	0	-	0	0				0	-
Doctoral	0	0	0	-	0	0	0	-	0	0	0	-	0	0				0	-
<b>Total</b>	<b>0</b>	<b>0</b>	<b>0</b>	<b>-</b>	<b>0</b>	<b>0</b>	<b>0</b>	<b>-</b>	<b>0</b>	<b>0</b>	<b>0</b>	<b>-</b>	<b>0</b>	<b>0</b>				<b>0</b>	<b>-</b>
<b>Continue/Return</b>																			
Freshmen	102	94	-8	-8%	2	1	-1	-50%	0	0	0	-	104	95				-9	-9%
Sophomores	165	105	-60	-36%	21	9	-12	-57%	0	0	0	-	186	114				-72	-39%
Juniors	1,029	1,087	58	6%	82	84	2	2%	2	1	-1	-50%	1,113	1,172				59	5%
Seniors	1,483	1,567	84	6%	168	151	-17	-10%	1	6	5	500%	1,652	1,724				72	4%
PostBac	2	0	-2	-100%	0	1	1	-	0	0	0	-	2	1				-1	-50%
PostBac Cr	8	1	-7	-88%	0	0	0	-	0	0	0	-	8	1				-7	-88%
Masters	141	184	43	30%	24	28	4	17%	2	3	1	50%	167	215				48	29%
Doctoral	29	0	-29	-100%	0	0	0	-	0	0	0	-	29	0				-29	-100%
Return fr Absence	0	0	0	-	0	0	0	-	0	0	0	-	0	0				0	-
Transitory	4	1	-3	-75%	1	1	0	0%	0	0	0	-	5	2				-3	-60%
<b>Total</b>	<b>2,963</b>	<b>3,039</b>	<b>76</b>	<b>3%</b>	<b>298</b>	<b>275</b>	<b>-23</b>	<b>-8%</b>	<b>5</b>	<b>10</b>	<b>5</b>	<b>100%</b>	<b>3,266</b>	<b>3,324</b>				<b>58</b>	<b>2%</b>
<b>Total Headcount</b>	<b>2,963</b>	<b>3,039</b>	<b>76</b>	<b>3%</b>	<b>298</b>	<b>275</b>	<b>-23</b>	<b>-8%</b>	<b>5</b>	<b>10</b>	<b>5</b>	<b>100%</b>	<b>3,266</b>	<b>3,324</b>				<b>58</b>	<b>2%</b>
<b>FTES All Students</b>																			
FT Freshmen	0.00	0.00	0.00	-	0.00	0.00	0.00	-	0.00	0.00	0	-	0.00	0.00				0.00	-
Freshmen	52.53	52.07	-0.46	-1%	1.40	0.87	-0.53	-38%	0.00	0.00	0	-	53.93	52.94				-0.99	-2%
Sophomores	98.07	66.47	-31.60	-32%	14.53	5.93	-8.60	-59%	0.00	0.00	0	-	112.60	72.40				-40.20	-36%
Juniors	592.20	643.27	51.07	9%	57.46	65.93	8.47	15%	1.27	1.07	0	-16%	650.93	710.27				59.34	9%
Seniors	801.27	897.27	96.00	12%	117.40	121.60	4.20	4%	0.60	3.80	3	533%	919.27	1,022.67				103.40	11%
PostBac	0.93	-1.87	-2.80	-301%	0.00	0.47	0.47	-	0.00	0.00	0	-	0.93	-1.40				-2.33	-251%
PostBac Cr	2.47	0.27	-2.20	-89%	0.00	0.00	0.00	-	0.00	0.00	0	-	2.47	0.27				-2.20	-89%
Masters	65.33	92.42	27.09	41%	15.33	16.67	1.34	9%	1.33	1.00	0	-25%	81.99	110.09				28.10	34%
Doctoral	12.00	0.00	-12.00	-100%	0.00	0.00	0.00	-	0.00	0.00	0	-	12.00	0.00				-12.00	-100%
Return fr Absence	0.00	4.00	4.00	-	0.00	1.33	1.33	-	0.00	0.00	0	-	0.00	5.33				5.33	-
Transitory	1.60	0.27	-1.33	-83%	1.07	1.07	0.00	0%	0.00	0.00	0	-	2.67	1.34				-1.33	-50%
<b>Total FTES</b>	<b>1,626.40</b>	<b>1,754.17</b>	<b>127.77</b>	<b>8%</b>	<b>207.19</b>	<b>213.87</b>	<b>6.68</b>	<b>3%</b>	<b>3.20</b>	<b>5.87</b>	<b>3</b>	<b>83%</b>	<b>1,836.79</b>	<b>1,973.91</b>				<b>137.12</b>	<b>7%</b>
<b>Mean Unit Load</b>																			
FT Freshmen	-	-	-	-	-	-	-	-	-	-	-	-	-	-				-	-
Freshmen	7.73	8.39	0.67	8.7%	10.50	13.05	2.55	24.3%	-	-	-	-	7.78	8.44				0.66	8.5%
Sophomores	8.92	9.50	0.58	6.5%	10.38	10.33	-0.05	-0.4%	-	-	-	-	9.08	9.56				0.48	5.3%
Juniors	8.63	8.90	0.27	3.1%	10.58	11.96	1.39	13.1%	9.53	16.05	6.53	68.5%	8.78	9.12				0.35	3.9%
Seniors	8.10	8.59	0.48	6.0%	10.48	12.11	1.62	15.5%	9.00	9.50	0.50	5.6%	8.35	8.90				0.56	6.7%
PostBac	6.33	4.05	-2.28	-36.0%	-	7.05	-	-	-	-	-	-	6.33	5.48				-0.85	-13.4%
PostBac Cr	4.63	4.05	-0.58	-12.6%	-	-	-	-	-	-	-	-	4.63	4.05				-0.58	-12.6%
Masters	5.56	6.03	0.47	8.4%	7.67	7.14	-0.52	-6.8%	7.98	4.00	-3.98	-49.9%	5.89	6.14				0.25	4.3%
Doctoral	4.97	-	-	-	-	-	-	-	-	-	-	-	4.97	-				-	-
<b>Total</b>	<b>8.16</b>	<b>8.57</b>	<b>0.41</b>	<b>5.0%</b>	<b>10.27</b>	<b>11.48</b>	<b>1.21</b>	<b>11.8%</b>	<b>-</b>	<b>8.51</b>	<b>-</b>	<b>-</b>	<b>8.35</b>	<b>8.81</b>				<b>0.46</b>	<b>5.5%</b>
<b>FTES College of Disc</b>																			
A&L	253.73	276.93	23.20	9%	36.00	29.60	-6.40	-18%	0.00	1.07	1.07	-	289.73	307.60				17.87	6%
BPA	320.87	395.07	74.20	23%	120.80	138.67	17.87	15%	1.00	3.07	2.07	207%	442.67	536.81				94.14	21%
Educ	43.60	29.45	-14.15	-32%	1.67	1.67	0.00	0%	0.33	0.33	0.00	0%	45.60	31.45				-14.15	-31%
NSci	487.13	477.53	-9.60	-2%	27.60	22.33	-5.27	-19%	0.33	0.87	0.54	164%	515.06	500.73				-14.33	-3%
SBS	521.07	574.77	53.70	10%	21.13	21.60	0.47	2%	1.53	0.53	-1.00	-65%	543.73	596.90				53.17	10%
UNV	0.00	0.40	0.40	-	0.00	0.00	0.00	-	0.00	0.00	0.00	-	0.00	0.40				0.40	-
<b>Total</b>	<b>1,626.40</b>	<b>1,754.15</b>	<b>127.75</b>	<b>8%</b>	<b>207.20</b>	<b>213.87</b>	<b>6.67</b>	<b>3%</b>	<b>3.19</b>	<b>5.87</b>	<b>2.68</b>	<b>84%</b>	<b>1,836.79</b>	<b>1,973.89</b>				<b>137.10</b>	<b>7%</b>

Stateside Headcounts	Year-over-Year Comparisons		
	2017	2018	% Δ
	SLIP	0	0
Credential	0	0	-
Doctoral	36	36	0%

Early Start Enrollments	Destination Students			Service Students			
	2017	2018	% Δ	2017	2018	% Δ	
	ESE	65	0	-100%	ESE	10	0
ESM	139	0	-100%	ESM	17	0	-100%
Headcount	158	0	-100%	Headcount	21	0	-100%

Comparing 05/15/2017 to:  
05/14/2018

88 Days to Summer 2018 Census on: 8/10/2018

CEL Self-Support Registration Report

	Resident				Non-Resident Foreign				Non-Resident USA				Total						
	2017	2018	N Δ	% Δ	2017	2018	N Δ	% Δ	2017	2018	N Δ	% Δ	2017	2018	Target	Target Δ	Target % Δ	N Δ	% Δ
<b>New Students</b>																			
FT Freshmen	0	0	0	-	0	0	0	-	0	0	0	-	0	0				0	-
LD Transfer	0	0	0	-	0	0	0	-	0	0	0	-	0	0				0	-
UD Transfer	0	0	0	-	0	0	0	-	0	0	0	-	0	0				0	-
PostBac	0	0	0	-	0	0	0	-	0	0	0	-	0	0				0	-
PostBac Cr	0	0	0	-	0	0	0	-	0	0	0	-	0	0				0	-
Masters	0	0	0	-	0	0	0	-	0	0	0	-	0	0				0	-
Doctoral	0	0	0	-	0	0	0	-	0	0	0	-	0	0				0	-
<b>Total</b>	<b>0</b>	<b>0</b>	<b>0</b>	<b>-</b>	<b>0</b>	<b>0</b>	<b>0</b>	<b>-</b>	<b>0</b>	<b>0</b>	<b>0</b>	<b>-</b>	<b>0</b>	<b>0</b>				<b>0</b>	<b>-</b>
<b>Continue/Return</b>																			
Freshmen	102	92	-10	-10%	2	1	-1	-50%	0	0	0	-	104	93				-11	-11%
Sophomores	97	104	7	7%	11	9	-2	-18%	0	0	0	-	108	113				5	5%
Juniors	755	711	-44	-6%	54	48	-6	-11%	2	1	-1	-50%	811	760				-51	-6%
Seniors	1,443	1,537	94	7%	167	149	-18	-11%	1	5	4	400%	1,611	1,691				80	5%
PostBac	1	0	-1	-100%	0	0	0	-	0	0	0	-	1	0				-1	-100%
PostBac Cr	0	1	1	-	0	0	0	-	0	0	0	-	0	1				1	-
Masters	132	171	39	30%	24	26	2	8%	2	3	1	50%	158	200				42	27%
Doctoral	1	0	-1	-100%	0	0	0	-	0	0	0	-	1	0				-1	-100%
Return fr Absence	0	0	0	-	0	0	0	-	0	0	0	-	0	0				0	-
Transitory	1	0	-1	-100%	2	1	-1	-50%	0	0	0	-	3	1				-2	-67%
<b>Total</b>	<b>2,532</b>	<b>2,616</b>	<b>84</b>	<b>3%</b>	<b>260</b>	<b>234</b>	<b>-26</b>	<b>-10%</b>	<b>5</b>	<b>9</b>	<b>4</b>	<b>80%</b>	<b>2,797</b>	<b>2,859</b>				<b>62</b>	<b>2%</b>
<b>Total Headcount</b>	<b>2,532</b>	<b>2,616</b>	<b>84</b>	<b>3%</b>	<b>260</b>	<b>234</b>	<b>-26</b>	<b>-10%</b>	<b>5</b>	<b>9</b>	<b>4</b>	<b>80%</b>	<b>2,797</b>	<b>2,859</b>	<b>4,333</b>	<b>-1,474</b>	<b>-34%</b>	<b>62</b>	<b>2%</b>
<b>FTES All Students</b>																			
FT Freshmen	0.00	0.00	0.00	-	0.00	0.00	0.00	-	0.00	0.00	0	-	0.00	0.00				0.00	-
Freshmen	51.80	51.74	-0.06	0%	1.40	0.87	-0.53	-38%	0.00	0.00	0	-	53.20	52.61				-0.59	-1%
Sophomores	55.47	66.07	10.60	19%	6.80	5.93	-0.87	-13%	0.00	0.00	0	-	62.27	72.00				9.73	16%
Juniors	440.20	421.53	-18.67	-4%	41.06	40.60	-0.46	-1%	1.27	1.07	0	-16%	482.53	463.20				-19.33	-4%
Seniors	777.00	880.40	103.40	13%	116.07	120.80	4.73	4%	0.60	3.40	3	467%	893.67	1,004.60				110.93	12%
PostBac	0.67	-1.87	-2.54	-379%	0.00	0.00	0.00	-	0.00	0.00	0	-	0.67	-1.87				-2.54	-379%
PostBac Cr	0.00	0.27	0.27	-	0.00	0.00	0.00	-	0.00	0.00	0	-	0.00	0.27				0.27	-
Masters	61.75	85.92	24.17	39%	15.33	15.00	-0.33	-2%	1.33	1.00	0	-25%	78.41	101.92				23.51	30%
Doctoral	0.42	0.00	-0.42	-100%	0.00	0.00	0.00	-	0.00	0.00	0	-	0.42	0.00				-0.42	-100%
Return fr Absence	0.00	4.00	4.00	-	0.00	1.33	1.33	-	0.00	0.00	0	-	0.00	5.33				5.33	-
Transitory	0.80	0.00	-0.80	-100%	1.60	1.07	-0.53	-33%	0.00	0.00	0	-	2.40	1.07				-1.33	-55%
<b>Total FTES</b>	<b>1,388.11</b>	<b>1,508.06</b>	<b>119.95</b>	<b>9%</b>	<b>182.26</b>	<b>185.60</b>	<b>3.34</b>	<b>2%</b>	<b>3.20</b>	<b>5.47</b>	<b>2</b>	<b>71%</b>	<b>1,573.57</b>	<b>1,699.13</b>				<b>125.56</b>	<b>8%</b>
<b>Mean Unit Load</b>																			
FT Freshmen	-	-	-	-	-	-	-	-	-	-	-	-	-	-				-	-
Freshmen	7.62	8.52	0.90	11.9%	10.50	13.05	2.55	24.3%	-	-	-	-	7.67	8.57				0.90	11.7%
Sophomores	8.58	9.53	0.95	11.1%	9.16	10.33	1.17	12.8%	-	-	-	-	8.64	9.59				0.95	11.0%
Juniors	8.75	8.93	0.18	2.1%	11.49	13.02	1.53	13.3%	9.53	16.05	6.53	68.5%	8.93	9.19				0.26	2.9%
Seniors	8.08	8.59	0.52	6.4%	10.43	12.19	1.76	16.9%	9.00	10.20	1.20	13.3%	8.32	8.92				0.59	7.1%
PostBac	11.03	-	-	-	-	-	-	-	-	-	-	-	11.03	-				-	-
PostBac Cr	-	4.05	-	-	-	-	-	-	-	-	-	-	-	4.05				-	-
Masters	5.61	6.03	0.42	7.4%	7.67	6.92	-0.74	-9.7%	7.98	4.00	-3.98	-49.9%	5.96	6.12				0.16	2.7%
Doctoral	5.04	-	-	-	-	-	-	-	-	-	-	-	5.04	-				-	-
<b>Total</b>	<b>8.15</b>	<b>8.55</b>	<b>0.40</b>	<b>4.9%</b>	<b>10.34</b>	<b>11.71</b>	<b>1.37</b>	<b>13.2%</b>	<b>-</b>	<b>8.78</b>	<b>-</b>	<b>-</b>	<b>8.35</b>	<b>8.81</b>				<b>0.45</b>	<b>5.4%</b>
<b>FTES College of Disc</b>																			
A&L	211.47	216.67	5.20	2%	28.53	25.07	-3.46	-12%	0.00	1.07	1.07	-	240.00	242.81	492.21	-249.40	-51%	2.81	1%
BPA	287.93	340.13	52.20	18%	110.40	121.53	11.13	10%	1.00	3.07	2.07	207%	399.33	464.73	544.02	-79.29	-15%	65.40	16%
Educ	28.83	28.55	-0.28	-1%	1.67	1.67	0.00	0%	0.33	0.33	0.00	0%	30.83	30.55	155.61	-125.06	-80%	-0.28	-1%
NSci	401.93	408.87	6.94	2%	21.33	18.53	-2.80	-13%	0.33	0.47	0.14	42%	423.59	427.87	673.55	-245.68	-36%	4.28	1%
SBS	457.93	513.43	55.50	12%	20.33	18.80	-1.53	-8%	1.53	0.53	-1.00	-65%	479.79	532.76	725.36	-192.60	-27%	52.97	11%
UNV	0.00	0.40	0.40	-	0.00	0.00	0.00	-	0.00	0.00	0.00	-	0.00	0.40	0.00	0.40	-	0.40	-
<b>Total</b>	<b>1,388.09</b>	<b>1,508.05</b>	<b>119.96</b>	<b>9%</b>	<b>182.26</b>	<b>185.60</b>	<b>3.34</b>	<b>2%</b>	<b>3.19</b>	<b>5.47</b>	<b>2.28</b>	<b>71%</b>	<b>1,573.54</b>	<b>1,699.12</b>	<b>2,590.75</b>	<b>-891.63</b>	<b>-34%</b>	<b>125.58</b>	<b>8%</b>

Stateside Headcounts	Year-over-Year Comparisons		
	2017	2018	% Δ
SLIP	0	0	-
Credential	0	0	-
Doctoral	1	1	0%

Early Start Enrollments	Destination Students			Service Students			
	2017	2018	% Δ	2017	2018	% Δ	
ESE	59	0	-100%	ESE	10	0	-100%
ESM	129	0	-100%	ESM	15	0	-100%
Headcount	143	0	-100%	Headcount	20	0	-100%



Comparing 05/12/2017 to:  
05/11/2018

91 Days to Summer 2018 Census on: 8/10/2018

CEL Self-Support Registration Report

	Resident				Non-Resident Foreign				Non-Resident USA				Total						
	2017	2018	N Δ	% Δ	2017	2018	N Δ	% Δ	2017	2018	N Δ	% Δ	2017	2018	Target	Target Δ	Target % Δ	N Δ	% Δ
<b>New Students</b>																			
FT Freshmen	1	0	-1	-100%	0	0	0	-	0	0	0	-	1	0				-1	-100%
LD Transfer	0	0	0	-	0	0	0	-	0	0	0	-	0	0				0	-
UD Transfer	0	0	0	-	0	0	0	-	0	0	0	-	0	0				0	-
PostBac	0	0	0	-	0	0	0	-	0	0	0	-	0	0				0	-
PostBac Cr	0	0	0	-	0	0	0	-	0	0	0	-	0	0				0	-
Masters	0	0	0	-	0	0	0	-	0	0	0	-	0	0				0	-
Doctoral	0	0	0	-	0	0	0	-	0	0	0	-	0	0				0	-
<b>Total</b>	<b>1</b>	<b>0</b>	<b>-1</b>	<b>-100%</b>	<b>0</b>	<b>0</b>	<b>0</b>	<b>-</b>	<b>0</b>	<b>0</b>	<b>0</b>	<b>-</b>	<b>1</b>	<b>0</b>				<b>-1</b>	<b>-100%</b>
<b>Continue/Return</b>																			
Freshmen	98	84	-14	-14%	2	3	1	50%	0	0	0	-	100	87				-13	-13%
Sophomores	95	100	5	5%	11	7	-4	-36%	0	0	0	-	106	107				1	1%
Juniors	611	597	-14	-2%	45	35	-10	-22%	2	1	-1	-50%	658	633				-25	-4%
Seniors	1,192	1,461	269	23%	143	138	-5	-3%	1	5	4	400%	1,336	1,604				268	20%
PostBac	1	0	-1	-100%	0	0	0	-	0	0	0	-	1	0				-1	-100%
PostBac Cr	0	1	1	-	0	0	0	-	0	0	0	-	0	1				1	-
Masters	117	145	28	24%	21	21	0	0%	2	2	0	0%	140	168				28	20%
Doctoral	1	0	-1	-100%	0	0	0	-	0	0	0	-	1	0				-1	-100%
Return fr Absence	0	0	0	-	0	0	0	-	0	0	0	-	0	0				0	-
Transitory	1	0	-1	-100%	2	1	-1	-50%	0	0	0	-	3	1				-2	-67%
<b>Total</b>	<b>2,116</b>	<b>2,388</b>	<b>272</b>	<b>13%</b>	<b>224</b>	<b>205</b>	<b>-19</b>	<b>-8%</b>	<b>5</b>	<b>8</b>	<b>3</b>	<b>60%</b>	<b>2,345</b>	<b>2,601</b>				<b>256</b>	<b>11%</b>
<b>Total Headcount</b>	<b>2,117</b>	<b>2,388</b>	<b>271</b>	<b>13%</b>	<b>224</b>	<b>205</b>	<b>-19</b>	<b>-8%</b>	<b>5</b>	<b>8</b>	<b>3</b>	<b>60%</b>	<b>2,346</b>	<b>2,601</b>	<b>4,333</b>	<b>-1,732</b>	<b>-40%</b>	<b>255</b>	<b>11%</b>
<b>FTES All Students</b>																			
FT Freshmen	0.53	0.00	-0.53	-100%	0.00	0.00	0.00	-	0.00	0.00	0	-	0.53	0.00				-0.53	-100%
Freshmen	49.60	47.27	-2.33	-5%	1.40	1.93	0.53	38%	0.00	0.00	0	-	51.00	49.20				-1.80	-4%
Sophomores	53.67	63.00	9.33	17%	6.54	4.86	-1.68	-26%	0.00	0.00	0	-	60.21	67.86				7.65	13%
Juniors	360.93	351.53	-9.40	-3%	34.66	31.46	-3.20	-9%	0.73	1.07	0	47%	396.32	384.06				-12.26	-3%
Seniors	650.00	841.67	191.67	29%	104.00	113.46	9.46	9%	0.60	3.40	3	467%	754.60	958.53				203.93	27%
PostBac	0.67	-1.87	-2.54	-379%	0.00	0.00	0.00	-	0.00	0.00	0	-	0.67	-1.87				-2.54	-379%
PostBac Cr	0.00	0.27	0.27	-	0.00	0.00	0.00	-	0.00	0.00	0	-	0.00	0.27				0.27	-
Masters	54.42	73.67	19.25	35%	14.00	13.00	-1.00	-7%	1.33	0.67	-1	-50%	69.75	87.34				17.59	25%
Doctoral	0.42	0.00	-0.42	-100%	0.00	0.00	0.00	-	0.00	0.00	0	-	0.42	0.00				-0.42	-100%
Return fr Absence	0.00	4.00	4.00	-	0.00	1.33	1.33	-	0.00	0.00	0	-	0.00	5.33				5.33	-
Transitory	0.80	0.00	-0.80	-100%	1.60	1.07	-0.53	-33%	0.00	0.00	0	-	2.40	1.07				-1.33	-55%
<b>Total FTES</b>	<b>1,171.04</b>	<b>1,379.54</b>	<b>208.50</b>	<b>18%</b>	<b>162.20</b>	<b>167.11</b>	<b>4.91</b>	<b>3%</b>	<b>2.66</b>	<b>5.14</b>	<b>2</b>	<b>93%</b>	<b>1,335.90</b>	<b>1,551.79</b>				<b>215.89</b>	<b>16%</b>
<b>Mean Unit Load</b>																			
FT Freshmen	7.95	-	-	-	-	-	-	-	-	-	-	-	7.95	-				-	-
Freshmen	7.59	8.54	0.94	12.4%	10.50	9.65	-0.85	-8.1%	-	-	-	-	7.65	8.57				0.92	12.1%
Sophomores	8.47	9.45	0.98	11.5%	8.84	10.99	2.16	24.4%	-	-	-	-	8.51	9.55				1.04	12.2%
Juniors	8.86	8.87	0.01	0.1%	11.65	13.94	2.29	19.7%	5.48	16.05	10.58	193.2%	9.05	9.16				0.12	1.3%
Seniors	8.18	8.64	0.46	5.6%	10.91	12.36	1.45	13.3%	9.00	10.20	1.20	13.3%	8.47	8.97				0.50	5.9%
PostBac	11.03	-	-	-	-	-	-	-	-	-	-	-	11.03	-				-	-
PostBac Cr	-	4.05	-	-	-	-	-	-	-	-	-	-	-	4.05				-	-
Masters	5.58	6.10	0.52	9.2%	8.00	7.43	-0.57	-7.1%	7.98	4.02	-3.96	-49.6%	5.98	6.24				0.26	4.3%
Doctoral	5.04	-	-	-	-	-	-	-	-	-	-	-	5.04	-				-	-
<b>Total</b>	<b>8.22</b>	<b>8.57</b>	<b>0.35</b>	<b>4.3%</b>	<b>10.67</b>	<b>12.04</b>	<b>1.36</b>	<b>12.8%</b>	<b>-</b>	<b>9.39</b>	<b>-</b>	<b>-</b>	<b>8.45</b>	<b>8.85</b>				<b>0.40</b>	<b>4.7%</b>
<b>FTES College of Disc</b>																			
A&L	172.27	189.87	17.60	10%	24.27	21.87	-2.40	-10%	0.00	1.07	1.07	-	196.54	212.81	492.21	-279.40	-57%	16.27	8%
BPA	253.00	312.87	59.87	24%	100.13	110.40	10.27	10%	1.00	2.73	1.73	173%	354.13	426.00	544.02	-118.02	-22%	71.87	20%
Educ	22.70	23.07	0.37	2%	1.67	1.00	-0.67	-40%	0.33	0.33	0.00	0%	24.70	24.40	155.61	-131.21	-84%	-0.30	-1%
NSci	330.80	375.40	44.60	13%	17.93	16.27	-1.66	-9%	0.33	0.47	0.14	42%	349.06	392.14	673.55	-281.41	-42%	43.08	12%
SBS	392.27	477.93	85.66	22%	18.20	17.60	-0.60	-3%	1.00	0.53	-0.47	-47%	411.47	496.06	725.36	-229.30	-32%	84.59	21%
UNV	0.00	0.40	0.40	-	0.00	0.00	0.00	-	0.00	0.00	0.00	-	0.00	0.40	0.00	0.40	-	0.40	-
<b>Total</b>	<b>1,171.04</b>	<b>1,379.54</b>	<b>208.50</b>	<b>18%</b>	<b>162.20</b>	<b>167.14</b>	<b>4.94</b>	<b>3%</b>	<b>2.66</b>	<b>5.13</b>	<b>2.47</b>	<b>93%</b>	<b>1,335.90</b>	<b>1,551.81</b>	<b>2,590.75</b>	<b>-1,038.94</b>	<b>-40%</b>	<b>215.91</b>	<b>16%</b>

Stateside Headcounts	Year-over-Year Comparisons		
	2017	2018	% Δ
SLIP	0	0	-
Credential	0	0	-
Doctoral	1	1	0%

Early Start Enrollments	Destination Students			Service Students			
	2017	2018	% Δ	2017	2018	% Δ	
ESE	44	0	-100%	ESE	7	0	-100%
ESM	103	0	-100%	ESM	14	0	-100%
Headcount	114	0	-100%	Headcount	16	0	-100%

Comparing 05/11/2017 to:  
05/10/2018

92 Days to Summer 2017 Census on: 8/10/2018

CEL Self-Support Registration Report

	Resident				Non-Resident Foreign				Non-Resident USA				Total						
	2017	2018	N Δ	% Δ	2017	2018	N Δ	% Δ	2017	2018	N Δ	% Δ	2017	2018	Target	Target Δ	Target % Δ	N Δ	% Δ
<b>New Students</b>																			
FT Freshmen	0	0	0	-	0	0	0	-	0	0	0	-	0	0				0	-
LD Transfer	0	0	0	-	0	0	0	-	0	0	0	-	0	0				0	-
UD Transfer	0	0	0	-	0	0	0	-	0	0	0	-	0	0				0	-
PostBac	0	0	0	-	0	0	0	-	0	0	0	-	0	0				0	-
PostBac Cr	0	0	0	-	0	0	0	-	0	0	0	-	0	0				0	-
Masters	0	0	0	-	0	0	0	-	0	0	0	-	0	0				0	-
Doctoral	0	0	0	-	0	0	0	-	0	0	0	-	0	0				0	-
<b>Total</b>	<b>0</b>	<b>0</b>	<b>0</b>	<b>-</b>	<b>0</b>	<b>0</b>	<b>0</b>	<b>-</b>	<b>0</b>	<b>0</b>	<b>0</b>	<b>-</b>	<b>0</b>	<b>0</b>				<b>0</b>	<b>-</b>
<b>Continue/Return</b>																			
Freshmen	96	78	-18	-19%	2	4	2	100%	0	0	0	-	98	82				-16	-16%
Sophomores	93	95	2	2%	11	4	-7	-64%	0	0	0	-	104	99				-5	-5%
Juniors	420	228	-192	-46%	33	14	-19	-58%	0	1	1	-	453	243				-210	-46%
Seniors	792	1,156	364	46%	107	117	10	9%	1	5	4	400%	900	1,278				378	42%
PostBac	1	0	-1	-100%	0	0	0	-	0	0	0	-	1	0				-1	-100%
PostBac Cr	0	1	1	-	0	0	0	-	0	0	0	-	0	1				1	-
Masters	103	119	16	16%	17	19	2	12%	2	2	0	0%	122	140				18	15%
Doctoral	1	1	0	0%	0	0	0	-	0	0	0	-	1	1				0	0%
Return fr Absence	0	0	0	-	0	0	0	-	0	0	0	-	0	0				0	-
Transitory	1	0	-1	-100%	2	1	-1	-50%	0	0	0	-	3	1				-2	-67%
<b>Total</b>	<b>1,507</b>	<b>1,678</b>	<b>171</b>	<b>11%</b>	<b>172</b>	<b>159</b>	<b>-13</b>	<b>-8%</b>	<b>3</b>	<b>8</b>	<b>5</b>	<b>167%</b>	<b>1,682</b>	<b>1,845</b>				<b>163</b>	<b>10%</b>
<b>Total Headcount</b>	<b>1,507</b>	<b>1,678</b>	<b>171</b>	<b>11%</b>	<b>172</b>	<b>159</b>	<b>-13</b>	<b>-8%</b>	<b>3</b>	<b>8</b>	<b>5</b>	<b>167%</b>	<b>1,682</b>	<b>1,845</b>	<b>4,333</b>	<b>-2,488</b>	<b>-57%</b>	<b>163</b>	<b>10%</b>
<b>FTES All Students</b>																			
FT Freshmen	0.00	0.00	0.00	-	0.00	0.00	0.00	-	0.00	0.00	0	-	0.00	0.00				0.00	-
Freshmen	48.33	43.00	-5.33	-11%	1.40	1.67	0.27	19%	0.00	0.00	0	-	49.73	44.67				-5.06	-10%
Sophomores	52.80	58.87	6.07	11%	6.54	2.86	-3.68	-56%	0.00	0.00	0	-	59.34	61.73				2.39	4%
Juniors	250.20	135.07	-115.13	-46%	26.20	13.26	-12.94	-49%	0.00	1.07	1	-	276.40	149.40				-127.00	-46%
Seniors	431.80	660.20	228.40	53%	81.20	95.60	14.40	18%	0.60	3.40	3	467%	513.60	759.20				245.60	48%
PostBac	0.67	-1.87	-2.54	-379%	0.00	0.00	0.00	-	0.00	0.00	0	-	0.67	-1.87				-2.54	-379%
PostBac Cr	0.00	0.27	0.27	-	0.00	0.00	0.00	-	0.00	0.00	0	-	0.00	0.27				0.27	-
Masters	49.17	60.08	10.91	22%	11.33	12.00	0.67	6%	1.33	0.67	-1	-50%	61.83	72.75				10.92	18%
Doctoral	0.42	0.33	-0.09	-21%	0.00	0.00	0.00	-	0.00	0.00	0	-	0.42	0.33				-0.09	-21%
Return fr Absence	0.00	4.00	4.00	-	0.00	1.33	1.33	-	0.00	0.00	0	-	0.00	5.33				5.33	-
Transitory	0.80	0.00	-0.80	-100%	1.60	1.07	-0.53	-33%	0.00	0.00	0	-	2.40	1.07				-1.33	-55%
<b>Total FTES</b>	<b>834.19</b>	<b>959.95</b>	<b>125.76</b>	<b>15%</b>	<b>128.27</b>	<b>127.79</b>	<b>-0.48</b>	<b>0%</b>	<b>1.93</b>	<b>5.14</b>	<b>3</b>	<b>166%</b>	<b>964.39</b>	<b>1,092.88</b>				<b>128.49</b>	<b>13%</b>
<b>Mean Unit Load</b>																			
FT Freshmen	-	-	-	-	-	-	-	-	-	-	-	-	-	-				-	-
Freshmen	7.55	8.37	0.82	10.9%	10.50	6.26	-4.24	-40.4%	-	-	-	-	7.61	8.27				0.66	8.6%
Sophomores	8.52	9.30	0.78	9.1%	8.84	11.74	2.90	32.8%	-	-	-	-	8.55	9.39				0.84	9.8%
Juniors	8.94	8.99	0.06	0.6%	12.03	15.35	3.32	27.6%	-	16.05	-	-	9.17	9.39				0.22	2.4%
Seniors	8.18	8.57	0.39	4.8%	11.38	12.29	0.91	8.0%	9.00	10.20	1.20	13.3%	8.56	8.92				0.36	4.2%
PostBac	11.03	-	-	-	-	-	-	-	-	-	-	-	11.03	-				-	-
PostBac Cr	-	4.05	-	-	-	-	-	-	-	-	-	-	-	4.05				-	-
Masters	5.73	6.06	0.33	5.8%	8.00	7.58	-0.42	-5.2%	7.98	4.02	-3.96	-49.6%	6.08	6.24				0.15	2.5%
Doctoral	5.04	3.96	-1.08	-21.4%	-	-	-	-	-	-	-	-	5.04	3.96				-1.08	-21.4%
<b>Total</b>	<b>8.20</b>	<b>8.47</b>	<b>0.27</b>	<b>3.3%</b>	<b>10.99</b>	<b>11.83</b>	<b>0.84</b>	<b>7.7%</b>	<b>-</b>	<b>9.39</b>	<b>-</b>	<b>-</b>	<b>8.49</b>	<b>8.77</b>				<b>0.28</b>	<b>3.3%</b>
<b>FTES College of Disc</b>																			
A&L	120.93	131.67	10.74	9%	17.80	15.73	-2.07	-12%	0.00	1.07	1.07	-	138.73	148.47	492.21	-343.74	-70%	9.74	7%
BPA	179.33	221.33	42.00	23%	80.73	83.87	3.14	4%	1.00	2.73	1.73	173%	261.06	307.93	544.02	-236.09	-43%	46.87	18%
Educ	17.65	18.62	0.97	5%	1.00	1.00	0.00	0%	0.33	0.33	0.00	0%	18.98	19.95	155.61	-135.66	-87%	0.97	5%
NSci	234.73	264.27	29.54	13%	12.93	12.53	-0.40	-3%	0.33	0.47	0.14	42%	247.99	277.27	673.55	-396.28	-59%	29.28	12%
SBS	281.53	324.07	42.54	15%	15.80	14.67	-1.13	-7%	0.27	0.53	0.26	96%	297.60	339.27	725.36	-386.09	-53%	41.67	14%
UNV	0.00	0.00	0.00	-	0.00	0.00	0.00	-	0.00	0.00	0.00	-	0.00	0.00	0.00	0.00	-	0.00	-
<b>Total</b>	<b>834.17</b>	<b>959.96</b>	<b>125.79</b>	<b>15%</b>	<b>128.26</b>	<b>127.80</b>	<b>-0.46</b>	<b>0%</b>	<b>1.93</b>	<b>5.13</b>	<b>3.20</b>	<b>166%</b>	<b>964.36</b>	<b>1,092.89</b>	<b>2,590.75</b>	<b>-1,497.86</b>	<b>-58%</b>	<b>128.53</b>	<b>13%</b>

Stateside Headcounts	Year-over-Year Comparisons		
	2017	2018	% Δ
SLIP	0	0	-
Credential	0	0	-
Doctoral	1	0	-100%

Early Start Enrollments	Destination Students			Service Students			
	2017	2018	% Δ	2017	2018	% Δ	
ESE	37	0	-100%	ESE	7	0	-100%
ESM	86	0	-100%	ESM	12	0	-100%
Headcount	96	0	-100%	Headcount	14	0	-100%

Comparing 05/10/2017 to:  
05/09/2018

93 Days to Summer 2017 Census on: 8/10/2018

CEL Self-Support Registration Report

	Resident				Non-Resident Foreign				Non-Resident USA				CEL Self-Support Registration Report						
	2017	2018	N Δ	% Δ	2017	2018	N Δ	% Δ	2017	2018	N Δ	% Δ	2017	2018	Target	Total Target Δ	Target % Δ	N Δ	% Δ
<b>New Students</b>																			
FT Freshmen	0	0	0	-	0	0	0	-	0	0	0	-	0	0				0	-
LD Transfer	0	0	0	-	0	0	0	-	0	0	0	-	0	0				0	-
UD Transfer	0	0	0	-	0	0	0	-	0	0	0	-	0	0				0	-
PostBac	0	0	0	-	0	0	0	-	0	0	0	-	0	0				0	-
PostBac Cr	0	0	0	-	0	0	0	-	0	0	0	-	0	0				0	-
Masters	0	0	0	-	0	0	0	-	0	0	0	-	0	0				0	-
Doctoral	0	0	0	-	0	0	0	-	0	0	0	-	0	0				0	-
<b>Total</b>	<b>0</b>	<b>0</b>	<b>0</b>	<b>-</b>	<b>0</b>	<b>0</b>	<b>0</b>	<b>-</b>	<b>0</b>	<b>0</b>	<b>0</b>	<b>-</b>	<b>0</b>	<b>0</b>				<b>0</b>	<b>-</b>
<b>Continue/Return</b>																			
Freshmen	81	67	-14	-17%	1	2	1	100%	0	0	0	-	82	69				-13	-16%
Sophomores	87	81	-6	-7%	9	1	-8	-89%	0	0	0	-	96	82				-14	-15%
Juniors	215	203	-12	-6%	19	13	-6	-32%	0	1	1	-	234	217				-17	-7%
Seniors	430	641	211	49%	77	59	-18	-23%	0	3	3	-	507	703				196	39%
PostBac	1	0	-1	-100%	0	0	0	-	0	0	0	-	1	0				-1	-100%
PostBac Cr	0	1	1	-	0	0	0	-	0	0	0	-	0	1				1	-
Masters	4	9	5	125%	1	4	3	300%	0	0	0	-	5	13				8	160%
Doctoral	0	0	0	-	0	0	0	-	0	0	0	-	0	0				0	-
Return fr Absence	0	0	0	-	0	0	0	-	0	0	0	-	0	0				0	-
Transitory	0	0	0	-	2	0	-2	-100%	0	0	0	-	2	0				-2	-100%
<b>Total</b>	<b>818</b>	<b>1,002</b>	<b>184</b>	<b>22%</b>	<b>109</b>	<b>79</b>	<b>-30</b>	<b>-28%</b>	<b>0</b>	<b>4</b>	<b>4</b>	<b>-</b>	<b>927</b>	<b>1,085</b>				<b>158</b>	<b>17%</b>
<b>Total Headcount</b>	<b>818</b>	<b>1,002</b>	<b>184</b>	<b>22%</b>	<b>109</b>	<b>79</b>	<b>-30</b>	<b>-28%</b>	<b>0</b>	<b>4</b>	<b>4</b>	<b>-</b>	<b>927</b>	<b>1,085</b>	<b>4,333</b>	<b>-3,248</b>	<b>-75%</b>	<b>158</b>	<b>17%</b>
<b>FTES All Students</b>																			
FT Freshmen	0.00	0.00	0.00	-	0.00	0.00	0.00	-	0.00	0.00	0	-	0.00	0.00				0.00	-
Freshmen	41.67	38.60	-3.07	-7%	0.60	0.53	-0.07	-12%	0.00	0.00	0	-	42.27	39.13				-3.14	-7%
Sophomores	49.13	51.27	2.14	4%	4.27	0.60	-3.67	-86%	0.00	0.00	0	-	53.40	51.87				-1.53	-3%
Juniors	128.40	121.67	-6.73	-5%	15.13	12.46	-2.67	-18%	0.00	1.07	1	-	143.53	135.20				-8.33	-6%
Seniors	223.07	365.00	141.93	64%	56.80	52.87	-3.93	-7%	0.00	1.87	2	-	279.87	419.74				139.87	50%
PostBac	0.67	-1.87	-2.54	-379%	0.00	0.00	0.00	-	0.00	0.00	0	-	0.67	-1.87				-2.54	-379%
PostBac Cr	0.00	0.27	0.27	-	0.00	0.00	0.00	-	0.00	0.00	0	-	0.00	0.27				0.27	-
Masters	1.67	5.00	3.33	199%	0.33	2.33	2.00	606%	0.00	0.00	0	-	2.00	7.33				5.33	267%
Doctoral	0.00	0.00	0.00	-	0.00	0.00	0.00	-	0.00	0.00	0	-	0.00	0.00				0.00	-
Return fr Absence	0.00	4.00	4.00	-	0.00	1.33	1.33	-	0.00	0.00	0	-	0.00	5.33				5.33	-
Transitory	0.00	0.00	0.00	-	1.60	0.00	-1.60	-100%	0.00	0.00	0	-	1.60	0.00				-1.60	-100%
<b>Total FTES</b>	<b>444.61</b>	<b>583.94</b>	<b>139.33</b>	<b>31%</b>	<b>78.73</b>	<b>70.12</b>	<b>-8.61</b>	<b>-11%</b>	<b>0.00</b>	<b>2.94</b>	<b>3</b>	<b>-</b>	<b>523.34</b>	<b>657.00</b>				<b>133.66</b>	<b>26%</b>
<b>Mean Unit Load</b>																			
FT Freshmen	-	-	-	-	-	-	-	-	-	-	-	-	-	-				-	-
Freshmen	7.72	8.76	1.04	13.5%	9.00	3.98	-5.03	-55.8%	-	-	-	-	7.73	8.62				0.89	11.5%
Sophomores	8.47	9.49	1.02	12.1%	7.20	13.05	5.85	81.3%	-	-	-	-	8.34	9.54				1.20	14.3%
Juniors	8.96	9.11	0.15	1.7%	12.15	15.61	3.46	28.5%	-	16.05	-	-	9.23	9.53				0.30	3.3%
Seniors	7.78	8.54	0.76	9.8%	11.06	13.44	2.38	21.5%	-	9.35	-	-	8.28	8.96				0.68	8.2%
PostBac	10.05	-	-	-	-	-	-	-	-	-	-	-	10.05	-				-	-
PostBac Cr	-	4.05	-	-	-	-	-	-	-	-	-	-	-	4.05				-	-
Masters	5.01	6.67	1.66	33.1%	3.96	6.99	3.03	76.5%	-	-	-	-	4.80	6.77				1.97	41.0%
Doctoral	-	-	-	-	-	-	-	-	-	-	-	-	-	-				-	-
<b>Total</b>	<b>8.15</b>	<b>8.73</b>	<b>0.58</b>	<b>7.1%</b>	<b>10.83</b>	<b>13.23</b>	<b>2.40</b>	<b>22.2%</b>	<b>-</b>	<b>11.03</b>	<b>-</b>	<b>-</b>	<b>8.46</b>	<b>9.06</b>				<b>0.60</b>	<b>7.1%</b>
<b>FTES College of Disc</b>																			
A&L	74.73	83.00	8.27	11%	12.80	7.07	-5.73	-45%	0.00	1.07	1.07	-	87.53	91.14	492.21	-401.07	-81%	3.61	4%
BPA	72.00	118.40	46.40	64%	47.53	47.13	-0.40	-1%	0.00	1.33	1.33	-	119.53	166.86	544.02	-377.16	-69%	47.33	40%
Educ	1.33	4.60	3.27	246%	.00	.67	0.67	-	0.00	0.00	0.00	-	1.33	5.27	155.61	-150.34	-97%	3.94	296%
NSci	136.07	156.47	20.40	15%	8.00	6.20	-1.80	-23%	0.00	0.00	0.00	-	144.07	162.67	673.55	-510.88	-76%	18.60	13%
SBS	160.47	221.47	61.00	38%	10.40	9.07	-1.33	-13%	0.00	0.53	0.53	-	170.87	231.07	725.36	-494.29	-68%	60.20	35%
UNV	0.00	0.00	0.00	-	.00	.00	0.00	-	0.00	0.00	0.00	-	0.00	0.00	0.00	0.00	-	0.00	-
<b>Total</b>	<b>444.60</b>	<b>583.94</b>	<b>139.34</b>	<b>31%</b>	<b>78.73</b>	<b>70.14</b>	<b>-8.59</b>	<b>-11%</b>	<b>0.00</b>	<b>2.93</b>	<b>2.93</b>	<b>-</b>	<b>523.33</b>	<b>657.01</b>	<b>2,590.75</b>	<b>-1,933.74</b>	<b>-75%</b>	<b>133.68</b>	<b>26%</b>

Stateside Headcounts	Year-over-Year Comparisons		
	2017	2018	% Δ
	SLIP	0	0
Credential	0	0	-
Doctoral	0	0	-

Early Start Enrollments	Destination Students			Service Students			
	2017	2018	% Δ	2017	2018	% Δ	
	ESE	18	0	-100%	ESE	7	0
ESM	48	0	-100%	ESM	10	0	-100%
Headcount	54	0	-100%	Headcount	12	0	-100%