

Comparing 07/17/2017 to:
07/16/2018

25 Days to Summer 2018 Census on: 8/10/2018

CEL Self-Support Registration Report

	Resident				Non-Resident Foreign				Non-Resident USA				CEL Self-Support Registration Report						
	2017	2018	N Δ	% Δ	2017	2018	N Δ	% Δ	2017	2018	N Δ	% Δ	2017	2018	Target	Total Target Δ	Target % Δ	N Δ	% Δ
New Students																			
FT Freshmen	0	0	0	-	0	0	0	-	0	0	0	-	0	0				0	-
LD Transfer	0	0	0	-	0	0	0	-	0	0	0	-	0	0				0	-
UD Transfer	0	0	0	-	0	0	0	-	0	0	0	-	0	0				0	-
PostBac	0	0	0	-	0	0	0	-	0	0	0	-	0	0				0	-
PostBac Cr	0	0	0	-	0	0	0	-	0	0	0	-	0	0				0	-
Masters	0	0	0	-	0	0	0	-	0	0	0	-	0	0				0	-
Doctoral	0	0	0	-	0	0	0	-	0	0	0	-	0	0				0	-
Total	0	0	0	-	0	0	0	-	0	0	0	-	0	0				0	-
Continue/Return																			
Freshmen	118	135	17	14%	37	19	-18	-49%	0	0	0	-	155	154				-1	-1%
Sophomores	214	313	99	46%	57	67	10	18%	0	1	1	-	271	381				110	41%
Juniors	619	697	78	13%	91	101	10	11%	1	0	-1	-100%	711	798				87	12%
Seniors	1,944	2,269	325	17%	233	227	-6	-3%	5	10	5	100%	2,182	2,506				324	15%
PostBac	3	0	-3	-100%	0	2	2	-	0	0	0	-	3	2				-1	-33%
PostBac Cr	22	7	-15	-68%	0	0	0	-	0	0	0	-	22	7				-15	-68%
Masters	191	270	79	41%	49	41	-8	-16%	4	3	-1	-25%	244	314				70	29%
Doctoral	33	0	-33	-100%	0	0	0	-	0	0	0	-	33	0				-33	-100%
Return fr Absence	0	0	0	-	0	0	0	-	0	0	0	-	0	0				0	-
Transitory	142	100	-42	-30%	17	9	-8	-47%	1	7	6	600%	160	116				-44	-28%
Total	3,286	3,791	505	15%	484	466	-18	-4%	11	21	10	91%	3,781	4,278				497	13%
Total Headcount	3,286	3,791	505	15%	484	466	-18	-4%	11	21	10	91%	3,781	4,278	4,004	274	7%	497	13%
FTES All Students																			
FT Freshmen	0.00	0.00	0.00	-	0.00	0.00	0.00	-	0.00	0.00	0	-	0.00	0.00				0.00	-
Freshmen	55.07	68.34	13.27	24%	20.20	13.53	-6.67	-33%	0.00	0.00	0	-	75.27	81.87				6.60	9%
Sophomores	104.13	172.00	67.87	65%	37.47	40.20	2.73	7%	0.00	1.60	2	-	141.60	213.80				72.20	51%
Juniors	335.20	411.93	76.73	23%	73.06	79.00	5.94	8%	0.40	0.00	0	-100%	408.66	490.93				82.27	20%
Seniors	1,058.20	1,301.74	243.54	23%	176.80	182.53	5.73	3%	2.93	6.67	4	128%	1,237.93	1,490.94				253.01	20%
PostBac	1.07	-1.87	-2.94	-275%	0.00	0.87	0.87	-	0.00	0.00	0	-	1.07	-1.00				-2.07	-193%
PostBac Cr	6.73	2.33	-4.40	-65%	0.00	0.00	0.00	-	0.00	0.00	0	-	6.73	2.33				-4.40	-65%
Masters	93.17	138.58	45.41	49%	27.75	25.33	-2.42	-9%	2.00	1.00	-1	-50%	122.92	164.91				41.99	34%
Doctoral	13.92	0.00	-13.92	-100%	0.00	0.00	0.00	-	0.00	0.00	0	-	13.92	0.00				-13.92	-100%
Return fr Absence	0.00	4.00	4.00	-	0.00	1.33	1.33	-	0.00	0.00	0	-	0.00	5.33				5.33	-
Transitory	70.13	51.47	-18.66	-27%	12.53	4.73	-7.80	-62%	0.27	2.93	3	985%	82.93	59.13				-23.80	-29%
Total FTES	1,737.62	2,148.52	410.90	24%	347.81	347.52	-0.29	0%	5.60	12.20	7	118%	2,091.03	2,508.24				417.21	20%
Mean Unit Load																			
FT Freshmen	-	-	-	-	-	-	-	-	-	-	-	-	-	-				-	-
Freshmen	6.89	7.35	0.46	6.7%	8.32	9.72	1.40	16.9%	-	4.99	-	-	7.17	7.58				0.41	5.7%
Sophomores	7.34	8.24	0.91	12.4%	10.10	9.06	-1.04	-10.3%	-	24.00	-	-	7.94	8.43				0.49	6.2%
Juniors	8.12	8.91	0.79	9.8%	12.11	11.89	-0.22	-1.8%	6.00	7.95	1.95	32.5%	8.62	9.27				0.65	7.6%
Seniors	8.16	8.61	0.45	5.5%	11.35	12.07	0.71	6.3%	8.79	9.64	0.85	9.7%	8.50	8.93				0.43	5.0%
PostBac	6.43	4.80	-1.63	-25.3%	-	6.35	-	-	4.05	10.05	6.00	148.1%	6.27	5.88				-0.39	-6.2%
PostBac Cr	4.59	4.99	0.40	8.8%	-	-	-	-	-	-	-	-	4.59	4.99				0.40	8.8%
Masters	5.85	6.16	0.31	5.2%	6.80	7.41	0.62	9.1%	6.00	4.00	-2.00	-33.3%	6.05	6.30				0.26	4.3%
Doctoral	5.06	-	-	-	-	-	-	-	-	-	-	-	5.06	-				-	-
Total	7.83	8.39	0.56	7.1%	10.61	11.02	0.42	3.9%	-	8.57	-	-	8.19	8.68				0.49	6.0%
FTES College of Disc																			
A&L	259.43	360.75	101.32	39%	57.80	47.20	-10.60	-18%	0.27	1.87	1.60	593%	317.50	409.82	318.50	91.32	29%	92.32	29%
BPA	343.13	438.00	94.87	28%	204.60	214.60	10.00	5%	2.13	4.40	2.27	107%	549.86	657.00	538.61	118.39	22%	107.14	19%
Educ	81.12	55.08	-26.04	-32%	3.00	2.00	-1.00	-33%	0.67	1.00	0.33	49%	84.79	58.08	120.75	-62.67	-52%	-26.71	-32%
NSci	514.13	618.32	104.19	20%	50.15	48.93	-1.22	-2%	1.40	2.67	1.27	91%	565.68	669.92	623.33	46.59	7%	104.24	18%
SBS	539.80	676.37	136.57	25%	32.27	34.80	2.53	8%	1.13	2.27	1.14	101%	573.20	713.44	595.78	117.66	20%	140.24	24%
UNV	0.00	0.00	0.00	-	0.00	0.00	0.00	-	0.00	0.00	0.00	-	0.00	0.00	0.33	-0.33	-1.00	0.00	-
Total	1,737.61	2,148.52	410.91	24%	347.82	347.53	-0.29	0%	5.60	12.21	6.61	118%	2,091.03	2,508.26	2,197.30	310.96	14%	417.23	20%

Stateside Headcounts	Year-over-Year Comparisons		
	2017	2018	% Δ
SLIP	0	0	-
Credential	0	0	-
Doctoral	39	49	26%

Early Start Enrollments	Destination Students			Service Students			
	2017	2018	% Δ	2017	2018	% Δ	
ESE	485	143	-71%	ESE	49	8	-84%
ESM	1079	666	-38%	ESM	140	35	-75%
Headcount	1162	808	-30%	Headcount	154	38	-75%

Units < 6.1	Resident	NR Foreign	NR USA	Total
Undergrad	1053	69	6	1128
PostB	4	2	0	6
PostB Cr	5	0	0	5
Masters	160	14	3	177
Doctoral	0	0	0	0
Total	1222	85	9	1316

Units > 6.0	Resident	NR Foreign	NR USA	Total
Undergrad	2456	353	11	2820
PostB	1	1	1	3
PostB Cr	2	0	0	2
Masters	110	27	0	137
Doctoral	0	0	0	0
Total	2569	381	12	2962

07/16/2018

25 Days to Summer 2018 Census on: 8/10/2018

Resident Headcount & FTE

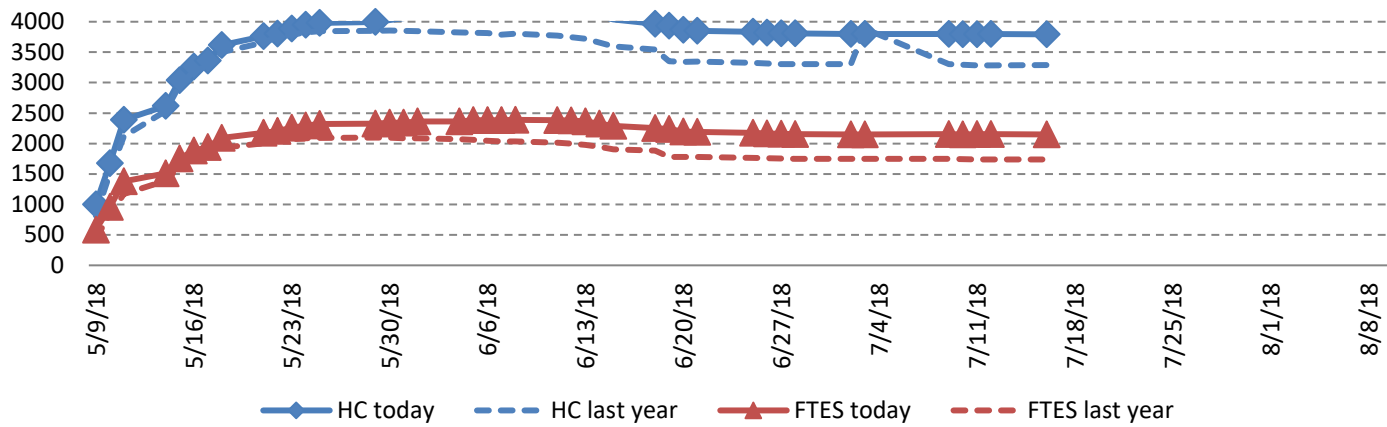

Resident Mean Unit Load

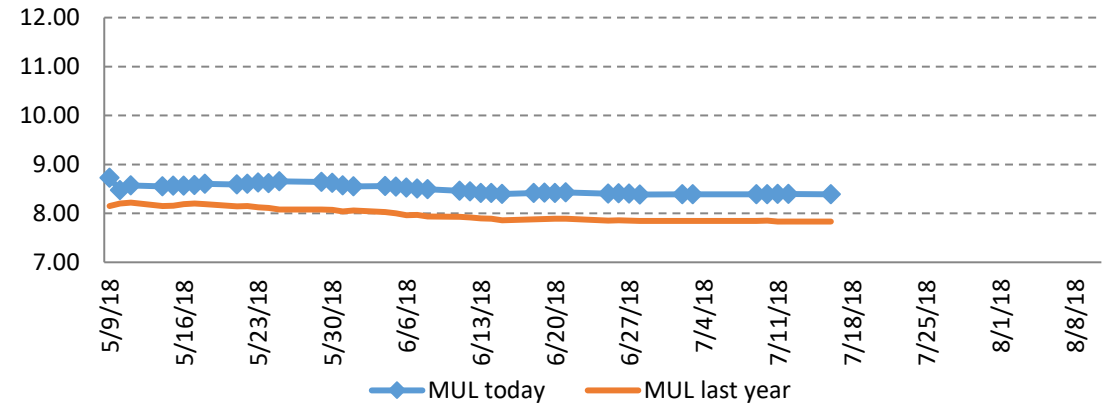

Non-Res Foreign Headcount & FTE

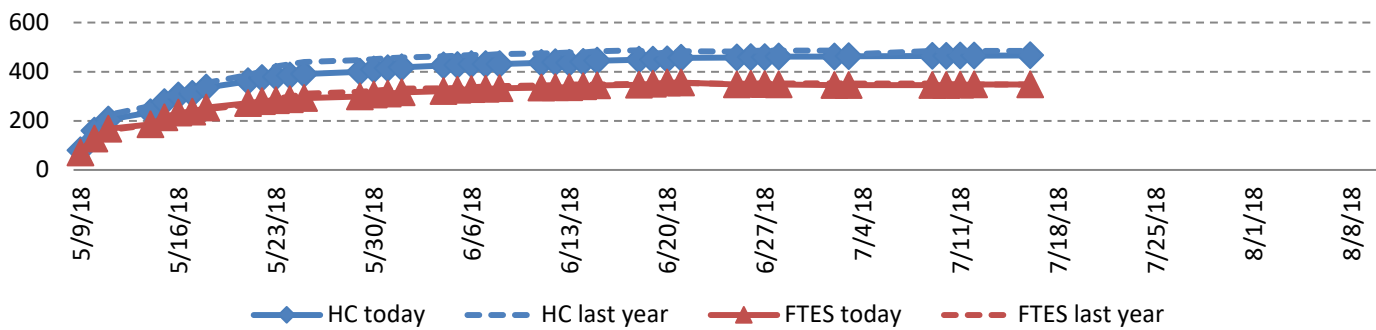

Non-Res Foreign Mean Unit Load

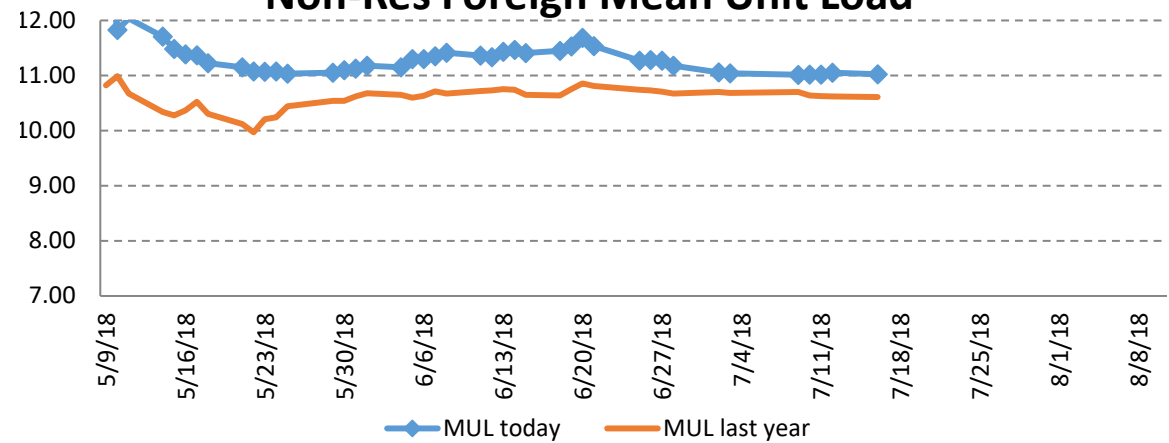

Comparing 07/13/2017 to:
07/12/2018

29 Days to Summer 2018 Census on: 8/10/2018

CEL Self-Support Registration Report

	Resident				Non-Resident Foreign				Non-Resident USA				CEL Self-Support Registration Report						
	2017	2018	N Δ	% Δ	2017	2018	N Δ	% Δ	2017	2018	N Δ	% Δ	2017	2018	Target	Total Target Δ	Target % Δ	N Δ	% Δ
New Students																			
FT Freshmen	0	0	0	-	0	0	0	-	0	0	0	-	0	0				0	-
LD Transfer	0	0	0	-	0	0	0	-	0	0	0	-	0	0				0	-
UD Transfer	0	0	0	-	0	0	0	-	0	0	0	-	0	0				0	-
PostBac	0	0	0	-	0	0	0	-	0	0	0	-	0	0				0	-
PostBac Cr	0	0	0	-	0	0	0	-	0	0	0	-	0	0				0	-
Masters	0	0	0	-	0	0	0	-	0	0	0	-	0	0				0	-
Doctoral	0	0	0	-	0	0	0	-	0	0	0	-	0	0				0	-
Total	0	0	0	-	0	0	0	-	0	0	0	-	0	0				0	-
Continue/Return																			
Freshmen	119	135	16	13%	37	19	-18	-49%	0	0	0	-	156	154				-2	-1%
Sophomores	214	318	104	49%	57	66	9	16%	0	1	1	-	271	385				114	42%
Juniors	619	697	78	13%	91	101	10	11%	1	0	-1	-100%	711	798				87	12%
Seniors	1,943	2,271	328	17%	233	227	-6	-3%	5	10	5	100%	2,181	2,508				327	15%
PostBac	3	0	-3	-100%	0	2	2	-	0	0	0	-	3	2				-1	-33%
PostBac Cr	22	7	-15	-68%	0	0	0	-	0	0	0	-	22	7				-15	-68%
Masters	191	270	79	41%	49	41	-8	-16%	4	3	-1	-25%	244	314				70	29%
Doctoral	33	0	-33	-100%	0	0	0	-	0	0	0	-	33	0				-33	-100%
Return fr Absence	0	0	0	-	0	0	0	-	0	0	0	-	0	0				0	-
Transitory	141	100	-41	-29%	17	9	-8	-47%	1	7	6	600%	159	116				-43	-27%
Total	3,285	3,798	513	16%	484	465	-19	-4%	11	21	10	91%	3,780	4,284				504	13%
Total Headcount	3,285	3,798	513	16%	484	465	-19	-4%	11	21	10	91%	3,780	4,284	4,004	280	7%	504	13%
FTES All Students																			
FT Freshmen	0.00	0.00	0.00	-	0.00	0.00	0.00	-	0.00	0.00	0	-	0.00	0.00				0.00	-
Freshmen	55.54	68.47	12.93	23%	20.20	13.53	-6.67	-33%	0.00	0.00	0	-	75.74	82.00				6.26	8%
Sophomores	104.13	173.94	69.81	67%	37.60	39.93	2.33	6%	0.00	1.60	2	-	141.73	215.47				73.74	52%
Juniors	335.40	412.40	77.00	23%	73.60	79.00	5.40	7%	0.40	0.00	0	-100%	409.40	491.40				82.00	20%
Seniors	1,057.67	1,304.14	246.47	23%	176.53	182.93	6.40	4%	2.93	6.67	4	128%	1,237.13	1,493.74				256.61	21%
PostBac	1.07	-1.87	-2.94	-275%	0.00	0.87	0.87	-	0.00	0.00	0	-	1.07	-1.00				-2.07	-193%
PostBac Cr	6.73	2.33	-4.40	-65%	0.00	0.00	0.00	-	0.00	0.00	0	-	6.73	2.33				-4.40	-65%
Masters	93.17	138.92	45.75	49%	27.75	25.33	-2.42	-9%	2.00	1.00	-1	-50%	122.92	165.25				42.33	34%
Doctoral	13.58	0.00	-13.58	-100%	0.00	0.00	0.00	-	0.00	0.00	0	-	13.58	0.00				-13.58	-100%
Return fr Absence	0.00	4.00	4.00	-	0.00	1.33	1.33	-	0.00	0.00	0	-	0.00	5.33				5.33	-
Transitory	69.47	52.00	-17.47	-25%	12.53	4.73	-7.80	-62%	0.27	2.93	3	985%	82.27	59.66				-22.61	-27%
Total FTES	1,736.76	2,154.33	417.57	24%	348.21	347.65	-0.56	0%	5.60	12.20	7	118%	2,090.57	2,514.18				423.61	20%
Mean Unit Load																			
FT Freshmen	-	-	-	-	-	-	-	-	-	-	-	-	-	-				-	-
Freshmen	6.90	7.38	0.48	6.9%	8.32	9.72	1.40	16.9%	-	4.99	-	-	7.19	7.61				0.43	5.9%
Sophomores	7.34	8.21	0.87	11.9%	10.13	9.14	-0.99	-9.8%	-	24.00	-	-	7.94	8.41				0.46	5.8%
Juniors	8.12	8.93	0.81	9.9%	12.20	11.89	-0.31	-2.5%	6.00	7.95	1.95	32.5%	8.63	9.29				0.66	7.6%
Seniors	8.16	8.62	0.46	5.6%	11.33	12.09	0.76	6.7%	8.79	9.64	0.85	9.7%	8.50	8.94				0.44	5.2%
PostBac	6.43	4.80	-1.63	-25.3%	-	6.35	-	-	4.05	10.05	6.00	148.1%	6.27	5.88				-0.39	-6.2%
PostBac Cr	4.59	4.99	0.40	8.8%	-	-	-	-	-	-	-	-	4.59	4.99				0.40	8.8%
Masters	5.85	6.17	0.32	5.5%	6.80	7.41	0.62	9.1%	6.00	4.00	-2.00	-33.3%	6.05	6.32				0.27	4.5%
Doctoral	4.94	-	-	-	-	-	-	-	-	-	-	-	4.94	-				-	-
Total	7.83	8.40	0.57	7.2%	10.62	11.05	0.43	4.1%	-	8.57	-	-	8.19	8.69				0.50	6.1%
FTES College of Disc																			
A&L	259.17	361.68	102.51	40%	57.80	47.20	-10.60	-18%	0.27	1.87	1.60	593%	317.24	410.75	318.50	92.25	29%	93.51	29%
BPA	342.47	439.13	96.66	28%	205.00	214.60	9.60	5%	2.13	4.40	2.27	107%	549.60	658.13	538.61	119.52	22%	108.53	20%
Educ	80.78	55.08	-25.70	-32%	3.00	2.00	-1.00	-33%	0.67	1.00	0.33	49%	84.45	58.08	120.75	-62.67	-52%	-26.37	-31%
NSci	514.67	621.12	106.45	21%	49.88	49.07	-0.81	-2%	1.40	2.67	1.27	91%	565.95	672.86	623.33	49.53	8%	106.91	19%
SBS	539.67	677.30	137.63	26%	32.53	34.80	2.27	7%	1.13	2.27	1.14	101%	573.33	714.37	595.78	118.59	20%	141.04	25%
UNV	0.00	0.00	0.00	-	0.00	0.00	0.00	-	0.00	0.00	0.00	-	0.00	0.00	0.33	-0.33	-1.00	0.00	-
Total	1,736.76	2,154.31	417.55	24%	348.21	347.67	-0.54	0%	5.60	12.21	6.61	118%	2,090.57	2,514.19	2,197.30	316.89	14%	423.62	20%

Stateside Headcounts	Year-over-Year Comparisons		
	2017	2018	% Δ
SLIP	0	0	-
Credential	0	0	-
Doctoral	38	48	26%

Early Start Enrollments	Destination Students			Service Students			
	2017	2018	% Δ	2017	2018	% Δ	
ESE	488	142	-71%	ESE	49	8	-84%
ESM	1083	654	-40%	ESM	140	35	-75%
Headcount	1166	795	-32%	Headcount	154	38	-75%

Comparing 07/12/2017 to:
07/11/2018

30 Days to Summer 2018 Census on: 8/10/2018

CEL Self-Support Registration Report

	Resident				Non-Resident Foreign				Non-Resident USA				CEL Self-Support Registration Report						
	2017	2018	N Δ	% Δ	2017	2018	N Δ	% Δ	2017	2018	N Δ	% Δ	2017	2018	Target	Total Target Δ	Target % Δ	N Δ	% Δ
New Students																			
FT Freshmen	0	0	0	-	0	0	0	-	0	0	0	-	0	0				0	-
LD Transfer	0	0	0	-	0	0	0	-	0	0	0	-	0	0				0	-
UD Transfer	0	0	0	-	0	0	0	-	0	0	0	-	0	0				0	-
PostBac	0	0	0	-	0	0	0	-	0	0	0	-	0	0				0	-
PostBac Cr	0	0	0	-	0	0	0	-	0	0	0	-	0	0				0	-
Masters	0	0	0	-	0	0	0	-	0	0	0	-	0	0				0	-
Doctoral	0	0	0	-	0	0	0	-	0	0	0	-	0	0				0	-
Total	0	0	0	-	0	0	0	-	0	0	0	-	0	0				0	-
Continue/Return																			
Freshmen	119	135	16	13%	37	19	-18	-49%	0	0	0	-	156	154				-2	-1%
Sophomores	215	318	103	48%	57	66	9	16%	0	1	1	-	272	385				113	42%
Juniors	619	697	78	13%	91	101	10	11%	1	0	-1	-100%	711	798				87	12%
Seniors	1,944	2,270	326	17%	233	227	-6	-3%	5	10	5	100%	2,182	2,507				325	15%
PostBac	3	0	-3	-100%	0	2	2	-	0	0	0	-	3	2				-1	-33%
PostBac Cr	21	7	-14	-67%	0	0	0	-	0	0	0	-	21	7				-14	-67%
Masters	191	271	80	42%	49	41	-8	-16%	4	3	-1	-25%	244	315				71	29%
Doctoral	32	0	-32	-100%	0	0	0	-	0	0	0	-	32	0				-32	-100%
Return fr Absence	0	0	0	-	0	0	0	-	0	0	0	-	0	0				0	-
Transitory	141	97	-44	-31%	17	9	-8	-47%	1	7	6	600%	159	113				-46	-29%
Total	3,285	3,795	510	16%	484	465	-19	-4%	11	21	10	91%	3,780	4,281				501	13%
Total Headcount	3,285	3,795	510	16%	484	465	-19	-4%	11	21	10	91%	3,780	4,281	4,004	277	7%	501	13%
FTES All Students																			
FT Freshmen	0.00	0.00	0.00	-	0.00	0.00	0.00	-	0.00	0.00	0	-	0.00	0.00				0.00	-
Freshmen	55.54	68.47	12.93	23%	20.20	13.53	-6.67	-33%	0.00	0.00	0	-	75.74	82.00				6.26	8%
Sophomores	104.20	173.94	69.74	67%	37.60	39.40	1.80	5%	0.00	1.60	2	-	141.80	214.94				73.14	52%
Juniors	335.47	411.74	76.27	23%	73.60	79.00	5.40	7%	0.40	0.00	0	-100%	409.47	490.74				81.27	20%
Seniors	1,057.93	1,304.14	246.21	23%	176.26	182.93	6.67	4%	2.93	6.67	4	128%	1,237.12	1,493.74				256.62	21%
PostBac	1.07	-1.87	-2.94	-275%	0.00	0.87	0.87	-	0.00	0.00	0	-	1.07	-1.00				-2.07	-193%
PostBac Cr	6.47	2.33	-4.14	-64%	0.00	0.00	0.00	-	0.00	0.00	0	-	6.47	2.33				-4.14	-64%
Masters	93.50	139.25	45.75	49%	28.42	25.00	-3.42	-12%	2.00	1.00	-1	-50%	123.92	165.25				41.33	33%
Doctoral	13.25	0.00	-13.25	-100%	0.00	0.00	0.00	-	0.00	0.00	0	-	13.25	0.00				-13.25	-100%
Return fr Absence	0.00	4.00	4.00	-	0.00	1.33	1.33	-	0.00	0.00	0	-	0.00	5.33				5.33	-
Transitory	69.73	50.40	-19.33	-28%	12.53	4.47	-8.06	-64%	0.27	2.93	3	985%	82.53	57.80				-24.73	-30%
Total FTES	1,737.16	2,152.40	415.24	24%	348.61	346.53	-2.08	-1%	5.60	12.20	7	118%	2,091.37	2,511.13				419.76	20%
Mean Unit Load																			
FT Freshmen	-	-	-	-	-	-	-	-	-	-	-	-	-	-				-	-
Freshmen	6.90	7.40	0.50	7.2%	8.32	9.56	1.24	14.9%	-	4.99	-	-	7.19	7.61				0.42	5.9%
Sophomores	7.31	8.21	0.90	12.3%	10.13	9.02	-1.12	-11.0%	-	24.00	-	-	7.92	8.38				0.47	5.9%
Juniors	8.13	8.91	0.78	9.6%	12.20	11.89	-0.31	-2.5%	6.00	7.95	1.95	32.5%	8.64	9.27				0.64	7.4%
Seniors	8.16	8.62	0.46	5.7%	11.32	12.09	0.78	6.9%	8.79	9.64	0.85	9.7%	8.50	8.94				0.45	5.3%
PostBac	6.43	4.80	-1.63	-25.3%	-	6.35	-	-	4.05	10.05	6.00	148.1%	6.27	5.88				-0.39	-6.2%
PostBac Cr	4.62	4.99	0.37	8.0%	-	-	-	-	-	-	-	-	4.62	4.99				0.37	8.0%
Masters	5.87	6.17	0.29	5.0%	6.96	7.32	0.36	5.1%	6.00	4.00	-2.00	-33.3%	6.09	6.30				0.20	3.3%
Doctoral	4.97	-	-	-	-	-	-	-	-	-	-	-	4.97	-				-	-
Total	7.83	8.40	0.56	7.2%	10.63	11.02	0.39	3.7%	-	8.57	-	-	8.19	8.68				0.49	6.0%
FTES College of Disc																			
A&L	259.17	360.08	100.91	39%	57.53	47.47	-10.06	-17%	0.27	1.87	1.60	593%	316.97	409.42	318.50	90.92	29%	92.45	29%
BPA	342.40	439.20	96.80	28%	205.67	213.80	8.13	4%	2.13	4.40	2.27	107%	550.20	657.40	538.61	118.79	22%	107.20	19%
Educ	80.45	55.08	-25.37	-32%	3.00	2.00	-1.00	-33%	0.67	1.00	0.33	49%	84.12	58.08	120.75	-62.67	-52%	-26.04	-31%
NSci	514.53	620.98	106.45	21%	49.88	48.47	-1.41	-3%	1.40	2.67	1.27	91%	565.81	672.12	623.33	48.79	8%	106.31	19%
SBS	540.60	677.03	136.43	25%	32.53	34.80	2.27	7%	1.13	2.27	1.14	101%	574.26	714.10	595.78	118.32	20%	139.84	24%
UNV	0.00	0.00	0.00	-	0.00	0.00	0.00	-	0.00	0.00	0.00	-	0.00	0.00	0.33	-0.33	-1.00	0.00	-
Total	1,737.15	2,152.37	415.22	24%	348.61	346.54	-2.07	-1%	5.60	12.21	6.61	118%	2,091.36	2,511.12	2,197.30	313.82	14%	419.76	20%

Year-over-Year Comparisons			
Stateside Headcounts	2017	2018	% Δ
SLIP	0	0	-
Credential	0	0	-
Doctoral	38	48	26%

Early Start Enrollments	Destination Students			Service Students			
	2017	2018	% Δ	2017	2018	% Δ	
ESE	488	152	-69%	ESE	49	9	-82%
ESM	1079	651	-40%	ESM	141	35	-75%
Headcount	1164	802	-31%	Headcount	155	38	-75%

Comparing 07/11/2017 to:
07/10/2018

31 Days to Summer 2018 Census on: 8/10/2018

CEL Self-Support Registration Report

	Resident				Non-Resident Foreign				Non-Resident USA				CEL Self-Support Registration Report						
	2017	2018	N Δ	% Δ	2017	2018	N Δ	% Δ	2017	2018	N Δ	% Δ	2017	2018	Target	Total Target Δ	Target % Δ	N Δ	% Δ
New Students																			
FT Freshmen	0	0	0	-	0	0	0	-	0	0	0	-	0	0				0	-
LD Transfer	0	0	0	-	0	0	0	-	0	0	0	-	0	0				0	-
UD Transfer	0	0	0	-	0	0	0	-	0	0	0	-	0	0				0	-
PostBac	0	0	0	-	0	0	0	-	0	0	0	-	0	0				0	-
PostBac Cr	0	0	0	-	0	0	0	-	0	0	0	-	0	0				0	-
Masters	0	0	0	-	0	0	0	-	0	0	0	-	0	0				0	-
Doctoral	0	0	0	-	0	0	0	-	0	0	0	-	0	0				0	-
Total	0	0	0	-	0	0	0	-	0	0	0	-	0	0				0	-
Continue/Return																			
Freshmen	120	136	16	13%	38	19	-19	-50%	0	0	0	-	158	155				-3	-2%
Sophomores	215	317	102	47%	57	66	9	16%	0	1	1	-	272	384				112	41%
Juniors	621	698	77	12%	92	101	9	10%	1	0	-1	-100%	714	799				85	12%
Seniors	1,950	2,269	319	16%	232	227	-5	-2%	5	10	5	100%	2,187	2,506				319	15%
PostBac	3	0	-3	-100%	0	2	2	-	0	0	0	-	3	2				-1	-33%
PostBac Cr	21	7	-14	-67%	0	0	0	-	0	0	0	-	21	7				-14	-67%
Masters	191	270	79	41%	49	40	-9	-18%	4	3	-1	-25%	244	313				69	28%
Doctoral	32	0	-32	-100%	0	0	0	-	0	0	0	-	32	0				-32	-100%
Return fr Absence	0	0	0	-	0	0	0	-	0	0	0	-	0	0				0	-
Transitory	141	97	-44	-31%	17	9	-8	-47%	1	7	6	600%	159	113				-46	-29%
Total	3,294	3,794	500	15%	485	464	-21	-4%	11	21	10	91%	3,790	4,279				489	13%
Total Headcount	3,294	3,794	500	15%	485	464	-21	-4%	11	21	10	91%	3,790	4,279	4,004	275	7%	489	13%
FTES All Students																			
FT Freshmen	0.00	0.00	0.00	-	0.00	0.00	0.00	-	0.00	0.00	0	-	0.00	0.00				0.00	-
Freshmen	56.07	68.80	12.73	23%	20.73	13.53	-7.20	-35%	0.00	0.00	0	-	76.80	82.33				5.53	7%
Sophomores	105.80	173.54	67.74	64%	37.60	39.40	1.80	5%	0.00	1.60	2	-	143.40	214.54				71.14	50%
Juniors	337.67	411.34	73.67	22%	74.66	79.00	4.34	6%	0.40	0.00	0	-100%	412.73	490.34				77.61	19%
Seniors	1,061.60	1,301.87	240.27	23%	175.73	182.80	7.07	4%	2.93	6.67	4	128%	1,240.26	1,491.34				251.08	20%
PostBac	1.07	-1.87	-2.94	-275%	0.00	0.87	0.87	-	0.00	0.00	0	-	1.07	-1.00				-2.07	-193%
PostBac Cr	6.47	2.33	-4.14	-64%	0.00	0.00	0.00	-	0.00	0.00	0	-	6.47	2.33				-4.14	-64%
Masters	93.83	138.92	45.09	48%	28.42	24.33	-4.09	-14%	2.00	1.00	-1	-50%	124.25	164.25				40.00	32%
Doctoral	13.25	0.00	-13.25	-100%	0.00	0.00	0.00	-	0.00	0.00	0	-	13.25	0.00				-13.25	-100%
Return fr Absence	0.00	4.00	4.00	-	0.00	1.33	1.33	-	0.00	0.00	0	-	0.00	5.33				5.33	-
Transitory	69.73	50.20	-19.53	-28%	12.53	4.47	-8.06	-64%	0.27	2.93	3	985%	82.53	57.60				-24.93	-30%
Total FTES	1,745.49	2,149.13	403.64	23%	349.67	345.73	-3.94	-1%	5.60	12.20	7	118%	2,100.76	2,507.06				406.30	19%
Mean Unit Load																			
FT Freshmen	-	-	-	-	-	-	-	-	-	-	-	-	-	-				-	-
Freshmen	6.91	7.35	0.44	6.4%	8.31	9.56	1.25	15.0%	-	4.99	-	-	7.19	7.56				0.37	5.1%
Sophomores	7.42	8.21	0.80	10.7%	10.13	9.02	-1.12	-11.0%	-	24.00	-	-	8.00	8.39				0.39	4.8%
Juniors	8.15	8.90	0.74	9.1%	12.24	11.89	-0.35	-2.8%	6.00	7.95	1.95	32.5%	8.67	9.26				0.60	6.9%
Seniors	8.16	8.61	0.45	5.5%	11.33	12.08	0.75	6.6%	8.79	9.64	0.85	9.7%	8.50	8.93				0.43	5.1%
PostBac	6.43	4.80	-1.63	-25.3%	-	6.35	-	-	4.05	10.05	6.00	148.1%	6.27	5.88				-0.39	-6.2%
PostBac Cr	4.62	4.99	0.37	8.0%	-	-	-	-	-	-	-	-	4.62	4.99				0.37	8.0%
Masters	5.90	6.17	0.28	4.7%	6.96	7.30	0.34	4.9%	6.00	4.00	-2.00	-33.3%	6.11	6.30				0.19	3.1%
Doctoral	4.97	-	-	-	-	-	-	-	-	-	-	-	4.97	-				-	-
Total	7.85	8.39	0.54	6.8%	10.64	11.02	0.38	3.6%	-	8.57	-	-	8.21	8.67				0.47	5.7%
FTES College of Disc																			
A&L	268.03	358.88	90.85	34%	58.60	46.80	-11.80	-20%	0.27	1.87	1.60	593%	326.90	407.55	318.50	89.05	28%	80.65	25%
BPA	342.60	439.13	96.53	28%	205.67	213.53	7.86	4%	2.13	4.40	2.27	107%	550.40	657.06	538.61	118.45	22%	106.66	19%
Educ	80.45	55.08	-25.37	-32%	3.00	2.00	-1.00	-33%	0.67	1.00	0.33	49%	84.12	58.08	120.75	-62.67	-52%	-26.04	-31%
NSci	513.80	620.05	106.25	21%	49.88	48.60	-1.28	-3%	1.40	2.67	1.27	91%	565.08	671.32	623.33	47.99	8%	106.24	19%
SBS	540.60	675.97	135.37	25%	32.53	34.80	2.27	7%	1.13	2.27	1.14	101%	574.26	713.04	595.78	117.26	20%	138.78	24%
UNV	0.00	0.00	0.00	-	0.00	0.00	0.00	-	0.00	0.00	0.00	-	0.00	0.00	0.33	-0.33	-1.00	0.00	-
Total	1,745.48	2,149.11	403.63	23%	349.68	345.73	-3.95	-1%	5.60	12.21	6.61	118%	2,100.76	2,507.05	2,197.30	309.75	14%	406.29	19%

Stateside Headcounts	Year-over-Year Comparisons		
	2017	2018	% Δ
SLIP	0	0	-
Credential	0	0	-
Doctoral	38	48	26%

Early Start Enrollments	Destination Students			Service Students			
	2017	2018	% Δ	2017	2018	% Δ	
ESE	481	153	-68%	ESE	50	9	-82%
ESM	1049	652	-38%	ESM	141	35	-75%
Headcount	1133	803	-29%	Headcount	156	38	-76%

Comparing 07/10/2017 to:
07/09/2018

32 Days to Summer 2018 Census on: 8/10/2018

CEL Self-Support Registration Report

	Resident				Non-Resident Foreign				Non-Resident USA				CEL Self-Support Registration Report						
	2017	2018	N Δ	% Δ	2017	2018	N Δ	% Δ	2017	2018	N Δ	% Δ	2017	2018	Target	Total Target Δ	Target % Δ	N Δ	% Δ
New Students																			
FT Freshmen	0	0	0	-	0	0	0	-	0	0	0	-	0	0				0	-
LD Transfer	0	0	0	-	0	0	0	-	0	0	0	-	0	0				0	-
UD Transfer	0	0	0	-	0	0	0	-	0	0	0	-	0	0				0	-
PostBac	0	0	0	-	0	0	0	-	0	0	0	-	0	0				0	-
PostBac Cr	0	0	0	-	0	0	0	-	0	0	0	-	0	0				0	-
Masters	0	0	0	-	0	0	0	-	0	0	0	-	0	0				0	-
Doctoral	0	0	0	-	0	0	0	-	0	0	0	-	0	0				0	-
Total	0	0	0	-	0	0	0	-	0	0	0	-	0	0				0	-
Continue/Return																			
Freshmen	121	136	15	12%	38	19	-19	-50%	0	0	0	-	159	155				-4	-3%
Sophomores	218	318	100	46%	56	66	10	18%	0	1	1	-	274	385				111	41%
Juniors	624	700	76	12%	93	101	8	9%	1	0	-1	-100%	718	801				83	12%
Seniors	1,955	2,272	317	16%	232	227	-5	-2%	5	10	5	100%	2,192	2,509				317	14%
PostBac	3	0	-3	-100%	0	2	2	-	0	0	0	-	3	2				-1	-33%
PostBac Cr	21	7	-14	-67%	0	0	0	-	0	0	0	-	21	7				-14	-67%
Masters	192	269	77	40%	49	40	-9	-18%	4	3	-1	-25%	245	312				67	27%
Doctoral	32	0	-32	-100%	0	0	0	-	0	0	0	-	32	0				-32	-100%
Return fr Absence	0	0	0	-	0	0	0	-	0	0	0	-	0	0				0	-
Transitory	139	97	-42	-30%	17	9	-8	-47%	1	7	6	600%	157	113				-44	-28%
Total	3,305	3,799	494	15%	485	464	-21	-4%	11	21	10	91%	3,801	4,284				483	13%
Total Headcount	3,305	3,799	494	15%	485	464	-21	-4%	11	21	10	91%	3,801	4,284	4,004	280	7%	483	13%
FTES All Students																			
FT Freshmen	0.00	0.00	0.00	-	0.00	0.00	0.00	-	0.00	0.00	0	-	0.00	0.00				0.00	-
Freshmen	56.40	69.07	12.67	22%	21.00	13.53	-7.47	-36%	0.00	0.00	0	-	77.40	82.60				5.20	7%
Sophomores	108.06	173.94	65.88	61%	37.73	39.80	2.07	5%	0.00	1.60	2	-	145.79	215.34				69.55	48%
Juniors	338.40	411.87	73.47	22%	76.26	78.46	2.20	3%	0.40	0.00	0	-100%	415.06	490.33				75.27	18%
Seniors	1,062.73	1,304.67	241.94	23%	175.73	182.80	7.07	4%	2.93	6.67	4	128%	1,241.39	1,494.14				252.75	20%
PostBac	1.06	-1.87	-2.93	-276%	0.00	0.87	0.87	-	0.00	0.00	0	-	1.06	-1.00				-2.06	-194%
PostBac Cr	6.47	2.33	-4.14	-64%	0.00	0.00	0.00	-	0.00	0.00	0	-	6.47	2.33				-4.14	-64%
Masters	94.58	138.58	44.00	47%	28.42	24.33	-4.09	-14%	2.00	1.00	-1	-50%	125.00	163.91				38.91	31%
Doctoral	13.25	0.00	-13.25	-100%	0.00	0.00	0.00	-	0.00	0.00	0	-	13.25	0.00				-13.25	-100%
Return fr Absence	0.00	4.00	4.00	-	0.00	1.33	1.33	-	0.00	0.00	0	-	0.00	5.33				5.33	-
Transitory	68.53	49.80	-18.73	-27%	12.53	4.47	-8.06	-64%	0.27	2.93	3	985%	81.33	57.20				-24.13	-30%
Total FTES	1,749.48	2,152.39	402.91	23%	351.67	345.59	-6.08	-2%	5.60	12.20	7	118%	2,106.75	2,510.18				403.43	19%
Mean Unit Load																			
FT Freshmen	-	-	-	-	-	-	-	-	-	-	-	-	-	-				-	-
Freshmen	6.86	7.37	0.51	7.4%	8.40	9.56	1.16	13.8%	-	4.99	-	-	7.17	7.58				0.41	5.7%
Sophomores	7.47	8.21	0.74	9.9%	10.33	9.11	-1.23	-11.9%	-	24.00	-	-	8.07	8.40				0.33	4.0%
Juniors	8.13	8.88	0.75	9.2%	12.36	11.81	-0.55	-4.4%	6.00	7.95	1.95	32.5%	8.67	9.24				0.57	6.6%
Seniors	8.15	8.62	0.47	5.8%	11.33	12.08	0.75	6.6%	8.79	9.64	0.85	9.7%	8.49	8.94				0.45	5.3%
PostBac	6.61	4.33	-2.29	-34.6%	-	6.35	-	-	4.05	10.05	6.00	148.1%	6.43	5.51				-0.92	-14.4%
PostBac Cr	4.62	4.99	0.37	8.0%	-	-	-	-	-	-	-	-	4.62	4.99				0.37	8.0%
Masters	5.91	6.18	0.27	4.6%	6.96	7.30	0.34	4.9%	6.00	4.00	-2.00	-33.3%	6.12	6.30				0.18	3.0%
Doctoral	4.97	-	-	-	-	-	-	-	-	-	-	-	4.97	-				-	-
Total	7.84	8.39	0.55	7.0%	10.70	11.02	0.31	2.9%	-	8.57	-	-	8.20	8.67				0.47	5.7%
FTES College of Disc																			
A&L	269.37	359.15	89.78	33%	59.40	46.80	-12.60	-21%	0.27	1.87	1.60	593%	329.04	407.82	318.50	89.32	28%	78.78	24%
BPA	342.87	438.00	95.13	28%	206.47	213.27	6.80	3%	2.13	4.40	2.27	107%	551.47	655.67	538.61	117.06	22%	104.20	19%
Educ	80.18	55.08	-25.10	-31%	3.00	2.00	-1.00	-33%	0.67	1.00	0.33	49%	83.85	58.08	120.75	-62.67	-52%	-25.77	-31%
NSci	514.47	623.18	108.71	21%	49.75	48.47	-1.28	-3%	1.40	2.67	1.27	91%	565.62	674.32	623.33	50.99	8%	108.70	19%
SBS	542.53	676.97	134.44	25%	33.07	35.07	2.00	6%	1.13	2.27	1.14	101%	576.73	714.31	595.78	118.53	20%	137.58	24%
UNV	0.08	0.00	-0.08	-100%	0.00	0.00	0.00	-	0.00	0.00	0.00	-	0.08	0.00	0.33	-0.33	-1.00	-0.08	-100%
Total	1,749.50	2,152.38	402.88	23%	351.69	345.61	-6.08	-2%	5.60	12.21	6.61	118%	2,106.79	2,510.20	2,197.30	312.90	14%	403.41	19%

Stateside Headcounts	Year-over-Year Comparisons		
	2017	2018	% Δ
SLIP	0	0	-
Credential	0	0	-
Doctoral	38	48	26%

Early Start Enrollments	Destination Students			Service Students			
	2017	2018	% Δ	2017	2018	% Δ	
ESE	475	154	-68%	ESE	49	9	-82%
ESM	1017	643	-37%	ESM	141	33	-77%
Headcount	1100	643	-42%	Headcount	155	33	-79%

Comparing 07/04/2017 to:
07/03/2018

38 Days to Summer 2018 Census on: 8/10/2018

CEL Self-Support Registration Report

	Resident				Non-Resident Foreign				Non-Resident USA				CEL Self-Support Registration Report						
	2017	2018	N Δ	% Δ	2017	2018	N Δ	% Δ	2017	2018	N Δ	% Δ	2017	2018	Target	Total Target Δ	Target % Δ	N Δ	% Δ
New Students																			
FT Freshmen	0	0	0	-	0	0	0	-	0	0	0	-	0	0				0	-
LD Transfer	0	0	0	-	0	0	0	-	0	0	0	-	0	0				0	-
UD Transfer	0	0	0	-	0	0	0	-	0	0	0	-	0	0				0	-
PostBac	0	0	0	-	0	0	0	-	0	0	0	-	0	0				0	-
PostBac Cr	0	0	0	-	0	0	0	-	0	0	0	-	0	0				0	-
Masters	0	0	0	-	0	0	0	-	0	0	0	-	0	0				0	-
Doctoral	0	0	0	-	0	0	0	-	0	0	0	-	0	0				0	-
Total	0	0	0	-	0	0	0	-	0	0	0	-	0	0				0	-
Continue/Return																			
Freshmen	136	136	0	0%	19	19	0	0%	0	0	0	-	155	155				0	0%
Sophomores	318	318	0	0%	66	66	0	0%	1	1	0	0%	385	385				0	0%
Juniors	700	700	0	0%	100	100	0	0%	0	0	0	-	800	800				0	0%
Seniors	2,271	2,271	0	0%	227	227	0	0%	10	10	0	0%	2,508	2,508				0	0%
PostBac	0	0	0	-	2	2	0	0%	0	0	0	-	2	2				0	0%
PostBac Cr	7	7	0	0%	0	0	0	-	0	0	0	-	7	7				0	0%
Masters	270	270	0	0%	40	40	0	0%	3	3	0	0%	313	313				0	0%
Doctoral	48	0	-48	-100%	0	0	0	-	0	0	0	-	48	0				-48	-100%
Return fr Absence	0	0	0	-	0	0	0	-	0	0	0	-	0	0				0	-
Transitory	135	95	-40	-30%	17	9	-8	-47%	1	7	6	600%	153	111				-42	-27%
Total	3,885	3,797	-88	-2%	471	463	-8	-2%	15	21	6	40%	4,371	4,281				-90	-2%
Total Headcount	3,885	3,797	-88	-2%	471	463	-8	-2%	15	21	6	40%	4,371	4,281	4,004	277	7%	-90	-2%
FTES All Students																			
FT Freshmen	0.00	0.00	0.00	-	0.00	0.00	0.00	-	0.00	0.00	0	-	0.00	0.00				0.00	-
Freshmen	56.46	69.27	12.81	23%	21.00	13.80	-7.20	-34%	0.00	0.00	0	-	77.46	83.07				5.61	7%
Sophomores	108.86	174.20	65.34	60%	37.73	40.46	2.73	7%	0.00	1.60	2	-	146.59	216.26				69.67	48%
Juniors	339.06	411.87	72.81	21%	76.00	77.53	1.53	2%	0.40	0.00	0	-100%	415.46	489.40				73.94	18%
Seniors	1,061.20	1,305.20	244.00	23%	175.20	182.80	7.60	4%	2.93	6.67	4	128%	1,239.33	1,494.67				255.34	21%
PostBac	1.06	-1.87	-2.93	-276%	0.00	0.87	0.87	-	0.00	0.00	0	-	1.06	-1.00				-2.06	-194%
PostBac Cr	6.47	2.33	-4.14	-64%	0.00	0.00	0.00	-	0.00	0.00	0	-	6.47	2.33				-4.14	-64%
Masters	95.25	138.25	43.00	45%	28.42	24.33	-4.09	-14%	2.00	1.00	-1	-50%	125.67	163.58				37.91	30%
Doctoral	13.25	0.00	-13.25	-100%	0.00	0.00	0.00	-	0.00	0.00	0	-	13.25	0.00				-13.25	-100%
Return fr Absence	0.00	4.00	4.00	-	0.00	1.33	1.33	-	0.00	0.00	0	-	0.00	5.33				5.33	-
Transitory	67.07	48.33	-18.74	-28%	12.80	4.47	-8.33	-65%	0.27	2.93	3	985%	80.14	55.73				-24.41	-30%
Total FTES	1,748.68	2,151.58	402.90	23%	351.15	345.59	-5.56	-2%	5.60	12.20	7	118%	2,105.43	2,509.37				403.94	19%
Mean Unit Load																			
FT Freshmen	-	-	-	-	-	-	-	-	-	-	-	-	-	-				-	-
Freshmen	6.94	7.41	0.47	6.7%	8.49	9.72	1.23	14.5%	-	4.99	-	-	7.26	7.64				0.38	5.2%
Sophomores	7.52	8.22	0.70	9.3%	10.33	9.26	-1.08	-10.4%	-	24.00	-	-	8.12	8.44				0.32	3.9%
Juniors	8.12	8.87	0.74	9.1%	12.32	11.79	-0.53	-4.3%	6.00	7.95	1.95	32.5%	8.65	9.22				0.57	6.5%
Seniors	8.14	8.63	0.48	5.9%	11.30	12.08	0.79	7.0%	8.79	9.64	0.85	9.7%	8.48	8.95				0.47	5.5%
PostBac	6.61	4.33	-2.29	-34.6%	-	6.35	-	-	4.05	10.05	6.00	148.1%	6.43	5.51				-0.92	-14.4%
PostBac Cr	4.62	4.99	0.37	8.0%	-	-	-	-	-	-	-	-	4.62	4.99				0.37	8.0%
Masters	5.92	6.14	0.22	3.8%	6.96	7.30	0.34	4.9%	6.00	4.00	-2.00	-33.3%	6.13	6.27				0.14	2.3%
Doctoral	4.97	-	-	-	-	-	-	-	-	-	-	-	4.97	-				-	-
Total	7.85	8.39	0.55	7.0%	10.68	11.04	0.35	3.3%	-	8.57	-	-	8.21	8.68				0.47	5.8%
FTES College of Disc																			
A&L	270.70	358.82	88.12	33%	59.13	46.80	-12.33	-21%	0.27	1.87	1.60	593%	330.10	407.49	318.50	88.99	28%	77.39	23%
BPA	343.00	439.20	96.20	28%	206.20	213.27	7.07	3%	2.13	4.40	2.27	107%	551.33	656.87	538.61	118.26	22%	105.54	19%
Educ	80.18	54.08	-26.10	-33%	3.00	2.00	-1.00	-33%	0.67	1.00	0.33	49%	83.85	57.08	120.75	-63.67	-53%	-26.77	-32%
NSci	513.00	623.58	110.58	22%	49.75	48.47	-1.28	-3%	1.40	2.67	1.27	91%	564.15	674.72	623.33	51.39	8%	110.57	20%
SBS	541.73	675.90	134.17	25%	33.07	35.07	2.00	6%	1.13	2.27	1.14	101%	575.93	713.24	595.78	117.46	20%	137.31	24%
UNV	0.08	0.00	-0.08	-100%	0.00	0.00	0.00	-	0.00	0.00	0.00	-	0.08	0.00	0.33	-0.33	-1.00	-0.08	-100%
Total	1,748.69	2,151.58	402.89	23%	351.15	345.61	-5.54	-2%	5.60	12.21	6.61	118%	2,105.44	2,509.40	2,197.30	312.10	14%	403.96	19%

Stateside Headcounts	Year-over-Year Comparisons		
	2017	2018	% Δ
SLIP	0	0	-
Credential	0	0	-
Doctoral	38	48	26%

Early Start Enrollments	Destination Students			Service Students			
	2017	2018	% Δ	2017	2018	% Δ	
ESE	438	151	-66%	ESE	48	8	-83%
ESM	903	636	-30%	ESM	134	32	-76%
Headcount	976	785	-20%	Headcount	148	35	-76%

Comparing 07/03/2017 to:
07/02/2018

39 Days to Summer 2018 Census on: 8/10/2018

CEL Self-Support Registration Report

	Resident				Non-Resident Foreign				Non-Resident USA				CEL Self-Support Registration Report						
	2017	2018	N Δ	% Δ	2017	2018	N Δ	% Δ	2017	2018	N Δ	% Δ	2017	2018	Target	Total Target Δ	Target % Δ	N Δ	% Δ
New Students																			
FT Freshmen	0	0	0	-	0	0	0	-	0	0	0	-	0	0				0	-
LD Transfer	0	0	0	-	0	0	0	-	0	0	0	-	0	0				0	-
UD Transfer	0	0	0	-	0	0	0	-	0	0	0	-	0	0				0	-
PostBac	0	0	0	-	0	0	0	-	0	0	0	-	0	0				0	-
PostBac Cr	0	0	0	-	0	0	0	-	0	0	0	-	0	0				0	-
Masters	0	0	0	-	0	0	0	-	0	0	0	-	0	0				0	-
Doctoral	0	0	0	-	0	0	0	-	0	0	0	-	0	0				0	-
Total	0	0	0	-	0	0	0	-	0	0	0	-	0	0				0	-
Continue/Return																			
Freshmen	120	136	16	13%	38	19	-19	-50%	0	0	0	-	158	155				-3	-2%
Sophomores	218	318	100	46%	57	66	9	16%	0	1	1	-	275	385				110	40%
Juniors	626	700	74	12%	93	100	7	8%	1	0	-1	-100%	720	800				80	11%
Seniors	1,954	2,272	318	16%	232	226	-6	-3%	5	10	5	100%	2,191	2,508				317	14%
PostBac	3	0	-3	-100%	0	2	2	-	0	0	0	-	3	2				-1	-33%
PostBac Cr	21	7	-14	-67%	0	0	0	-	0	0	0	-	21	7				-14	-67%
Masters	193	269	76	39%	49	39	-10	-20%	4	3	-1	-25%	246	311				65	26%
Doctoral	32	0	-32	-100%	0	0	0	-	0	0	0	-	32	0				-32	-100%
Return fr Absence	0	0	0	-	0	0	0	-	0	0	0	-	0	0				0	-
Transitory	135	95	-40	-30%	17	9	-8	-47%	1	7	6	600%	153	111				-42	-27%
Total	3,302	3,797	495	15%	486	461	-25	-5%	11	21	10	91%	3,799	4,279				480	13%
Total Headcount	3,302	3,797	495	15%	486	461	-25	-5%	11	21	10	91%	3,799	4,279	4,004	275	7%	480	13%
FTES All Students																			
FT Freshmen	0.00	0.00	0.00	-	0.00	0.00	0.00	-	0.00	0.00	0	-	0.00	0.00				0.00	-
Freshmen	56.46	69.27	12.81	23%	21.00	13.80	-7.20	-34%	0.00	0.00	0	-	77.46	83.07				5.61	7%
Sophomores	109.40	174.20	64.80	59%	38.27	40.46	2.19	6%	0.00	1.60	2	-	147.67	216.26				68.59	46%
Juniors	339.40	412.40	73.00	22%	76.26	77.53	1.27	2%	0.40	0.00	0	-100%	416.06	489.93				73.87	18%
Seniors	1,061.20	1,304.80	243.60	23%	175.73	182.26	6.53	4%	2.93	6.67	4	128%	1,239.86	1,493.73				253.87	20%
PostBac	1.06	-1.87	-2.93	-276%	0.00	0.87	0.87	-	0.00	0.00	0	-	1.06	-1.00				-2.06	-194%
PostBac Cr	6.47	2.33	-4.14	-64%	0.00	0.00	0.00	-	0.00	0.00	0	-	6.47	2.33				-4.14	-64%
Masters	95.25	137.42	42.17	44%	28.42	24.00	-4.42	-16%	2.00	1.00	-1	-50%	125.67	162.42				36.75	29%
Doctoral	13.25	0.00	-13.25	-100%	0.00	0.00	0.00	-	0.00	0.00	0	-	13.25	0.00				-13.25	-100%
Return fr Absence	0.00	4.00	4.00	-	0.00	1.33	1.33	-	0.00	0.00	0	-	0.00	5.33				5.33	-
Transitory	66.27	48.33	-17.94	-27%	12.80	4.47	-8.33	-65%	0.27	2.93	3	985%	79.34	55.73				-23.61	-30%
Total FTES	1,748.76	2,150.88	402.12	23%	352.48	344.72	-7.76	-2%	5.60	12.20	7	118%	2,106.84	2,507.80				400.96	19%
Mean Unit Load																			
FT Freshmen	-	-	-	-	-	-	-	-	-	-	-	-	-	-				-	-
Freshmen	6.94	7.41	0.47	6.7%	8.49	9.72	1.23	14.5%	-	4.99	-	-	7.26	7.64				0.38	5.2%
Sophomores	7.56	8.22	0.66	8.7%	10.30	9.26	-1.04	-10.1%	-	24.00	-	-	8.14	8.44				0.29	3.6%
Juniors	8.11	8.88	0.76	9.4%	12.36	11.79	-0.57	-4.6%	6.00	7.95	1.95	32.5%	8.65	9.23				0.58	6.7%
Seniors	8.14	8.62	0.48	5.9%	11.33	12.10	0.77	6.8%	8.79	9.64	0.85	9.7%	8.48	8.94				0.46	5.4%
PostBac	6.61	4.33	-2.29	-34.6%	-	6.35	-	-	4.05	10.05	6.00	148.1%	6.43	5.51				-0.92	-14.4%
PostBac Cr	4.62	4.99	0.37	8.0%	-	-	-	-	-	-	-	-	4.62	4.99				0.37	8.0%
Masters	5.92	6.13	0.21	3.5%	6.96	7.38	0.42	6.1%	6.00	4.00	-2.00	-33.3%	6.13	6.27				0.14	2.2%
Doctoral	4.97	-	-	-	-	-	-	-	-	-	-	-	4.97	-				-	-
Total	7.85	8.39	0.54	6.9%	10.70	11.06	0.36	3.3%	-	8.57	-	-	8.21	8.68				0.47	5.7%
FTES College of Disc																			
A&L	270.70	359.15	88.45	33%	59.40	46.53	-12.87	-22%	0.27	1.87	1.60	593%	330.37	407.55	318.50	89.05	28%	77.18	23%
BPA	343.27	438.93	95.66	28%	207.27	213.53	6.26	3%	2.13	4.40	2.27	107%	552.67	656.86	538.61	118.25	22%	104.19	19%
Educ	80.18	53.25	-26.93	-34%	3.00	2.00	-1.00	-33%	0.67	1.00	0.33	49%	83.85	56.25	120.75	-64.50	-53%	-27.60	-33%
NSci	513.33	623.45	110.12	21%	49.75	47.87	-1.88	-4%	1.40	2.67	1.27	91%	564.48	673.99	623.33	50.66	8%	109.51	19%
SBS	541.20	676.10	134.90	25%	33.07	34.80	1.73	5%	1.13	2.27	1.14	101%	575.40	713.17	595.78	117.39	20%	137.77	24%
UNV	0.08	0.00	-0.08	-100%	0.00	0.00	0.00	-	0.00	0.00	0.00	-	0.08	0.00	0.33	-0.33	-100%	-0.08	-100%
Total	1,748.76	2,150.88	402.12	23%	352.49	344.73	-7.76	-2%	5.60	12.21	6.61	118%	2,106.85	2,507.82	2,197.30	310.52	14%	400.97	19%

Stateside Headcounts	Year-over-Year Comparisons		
	2017	2018	% Δ
SLIP	0	0	-
Credential	0	0	-
Doctoral	38	48	26%

Early Start Enrollments	Destination Students			Service Students			
	2017	2018	% Δ	2017	2018	% Δ	
ESE	433	150	-65%	ESE	48	7	-85%
ESM	892	636	-29%	ESM	132	30	-77%
Headcount	964	784	-19%	Headcount	146	32	-78%

Comparing 06/29/2017 to:
06/28/2018

43 Days to Summer 2018 Census on: 8/10/2018

CEL Self-Support Registration Report

	Resident				Non-Resident Foreign				Non-Resident USA				Total						
	2017	2018	N Δ	% Δ	2017	2018	N Δ	% Δ	2017	2018	N Δ	% Δ	2017	2018	Target	Target Δ	Target % Δ	N Δ	% Δ
New Students																			
FT Freshmen	0	0	0	-	0	0	0	-	0	0	0	-	0	0				0	-
LD Transfer	0	0	0	-	0	0	0	-	0	0	0	-	0	0				0	-
UD Transfer	0	0	0	-	0	0	0	-	0	0	0	-	0	0				0	-
PostBac	0	0	0	-	0	0	0	-	0	0	0	-	0	0				0	-
PostBac Cr	0	0	0	-	0	0	0	-	0	0	0	-	0	0				0	-
Masters	0	0	0	-	0	0	0	-	0	0	0	-	0	0				0	-
Doctoral	0	0	0	-	0	0	0	-	0	0	0	-	0	0				0	-
Total	0	0	0	-	0	0	0	-	0	0	0	-	0	0				0	-
Continue/Return																			
Freshmen	120	138	18	15%	38	19	-19	-50%	0	0	0	-	158	157				-1	-1%
Sophomores	219	320	101	46%	57	68	11	19%	0	1	1	-	276	389				113	41%
Juniors	628	703	75	12%	93	99	6	6%	1	0	-1	-100%	722	802				80	11%
Seniors	1,957	2,278	321	16%	232	225	-7	-3%	5	10	5	100%	2,194	2,513				319	15%
PostBac	3	0	-3	-100%	0	2	2	-	0	0	0	-	3	2				-1	-33%
PostBac Cr	21	7	-14	-67%	0	0	0	-	0	0	0	-	21	7				-14	-67%
Masters	191	270	79	41%	49	39	-10	-20%	4	3	-1	-25%	244	312				68	28%
Doctoral	32	0	-32	-100%	0	0	0	-	0	0	0	-	32	0				-32	-100%
Return fr Absence	0	0	0	-	0	0	0	-	0	0	0	-	0	0				0	-
Transitory	135	93	-42	-31%	17	9	-8	-47%	1	7	6	600%	153	109				-44	-29%
Total	3,306	3,809	503	15%	486	461	-25	-5%	11	21	10	91%	3,803	4,291	4,004	287	7%	488	13%
Total Headcount	3,306	3,809	503	15%	486	461	-25	-5%	11	21	10	91%	3,803	4,291	4,004	287	7%	488	13%
FTES All Students																			
FT Freshmen	0.00	0.00	0.00	-	0.00	0.00	0.00	-	0.00	0.00	0	-	0.00	0.00				0.00	-
Freshmen	56.20	70.61	14.41	26%	21.13	14.26	-6.87	-33%	0.00	0.00	0	-	77.33	84.87				7.54	10%
Sophomores	109.20	175.00	65.80	60%	38.40	42.20	3.80	10%	0.00	1.60	2	-	147.60	218.80				71.20	48%
Juniors	341.40	414.14	72.74	21%	75.86	78.60	2.74	4%	0.40	0.00	0	-100%	417.66	492.74				75.08	18%
Seniors	1,062.53	1,307.47	244.94	23%	174.60	182.06	7.46	4%	2.93	6.67	4	128%	1,240.06	1,496.20				256.14	21%
PostBac	1.06	-1.87	-2.93	-276%	0.00	0.87	0.87	-	0.00	0.00	0	-	1.06	-1.00				-2.06	-194%
PostBac Cr	6.47	2.33	-4.14	-64%	0.00	0.00	0.00	-	0.00	0.00	0	-	6.47	2.33				-4.14	-64%
Masters	94.92	137.75	42.83	45%	28.42	24.33	-4.09	-14%	2.00	1.00	-1	-50%	125.34	163.08				37.74	30%
Doctoral	13.25	0.00	-13.25	-100%	0.00	0.00	0.00	-	0.00	0.00	0	-	13.25	0.00				-13.25	-100%
Return fr Absence	0.00	4.00	4.00	-	0.00	1.33	1.33	-	0.00	0.00	0	-	0.00	5.33				5.33	-
Transitory	65.73	47.27	-18.46	-28%	13.07	4.73	-8.34	-64%	0.27	2.93	3	985%	79.07	54.93				-24.14	-31%
Total FTES	1,750.76	2,156.70	405.94	23%	351.48	348.38	-3.10	-1%	5.60	12.20	7	118%	2,107.84	2,517.28				409.44	19%
Mean Unit Load																			
FT Freshmen	-	-	-	-	-	-	-	-	-	-	-	-	-	-				-	-
Freshmen	6.92	7.43	0.51	7.4%	8.53	10.16	1.62	19.0%	-	4.99	-	-	7.25	7.71				0.46	6.3%
Sophomores	7.51	8.20	0.69	9.2%	10.33	9.37	-0.96	-9.3%	-	24.00	-	-	8.11	8.45				0.34	4.1%
Juniors	8.12	8.88	0.76	9.3%	12.30	12.07	-0.22	-1.8%	6.00	7.95	1.95	32.5%	8.65	9.26				0.61	7.0%
Seniors	8.14	8.62	0.48	5.9%	11.27	12.14	0.87	7.7%	8.79	9.64	0.85	9.7%	8.47	8.94				0.47	5.5%
PostBac	6.61	3.68	-2.94	-44.4%	-	6.35	-	-	4.05	10.05	6.00	148.1%	6.43	5.10				-1.33	-20.7%
PostBac Cr	4.62	4.99	0.37	8.0%	-	-	-	-	-	-	-	-	4.62	4.99				0.37	8.0%
Masters	5.96	6.12	0.16	2.7%	6.96	7.49	0.53	7.6%	6.00	4.00	-2.00	-33.3%	6.16	6.27				0.11	1.8%
Doctoral	4.97	-	-	-	-	-	-	-	-	-	-	-	4.97	-				-	-
Total	7.85	8.38	0.54	6.9%	10.67	11.18	0.51	4.7%	-	8.57	-	-	8.20	8.69				0.48	5.9%
FTES College of Disc																			
A&L	270.97	358.42	87.45	32%	59.40	46.53	-12.87	-22%	0.27	1.87	1.60	593%	330.64	406.82	318.50	88.32	28%	76.18	23%
BPA	343.20	440.60	97.40	28%	207.27	215.73	8.46	4%	2.13	4.40	2.27	107%	552.60	660.73	538.61	122.12	23%	108.13	20%
Educ	80.78	53.52	-27.26	-34%	3.00	2.00	-1.00	-33%	0.67	1.00	0.33	49%	84.45	56.52	120.75	-64.23	-53%	-27.93	-33%
NSci	513.93	625.38	111.45	22%	48.75	49.07	0.32	1%	1.40	2.67	1.27	91%	564.08	677.12	623.33	53.79	9%	113.04	20%
SBS	541.80	678.77	136.97	25%	33.07	35.07	2.00	6%	1.13	2.27	1.14	101%	576.00	716.11	595.78	120.33	20%	140.11	24%
UNV	0.08	0.00	-0.08	-100%	0.00	0.00	0.00	-	0.00	0.00	0.00	-	0.08	0.00	0.33	-0.33	-1.00	-0.08	-100%
Total	1,750.76	2,156.69	405.93	23%	351.49	348.40	-3.09	-1%	5.60	12.21	6.61	118%	2,107.85	2,517.30	2,197.30	320.00	15%	409.45	19%

Stateside Headcounts	Year-over-Year Comparisons		
	2017	2018	% Δ
SLIP	0	0	-
Credential	0	0	-
Doctoral	38	48	26%

Early Start Enrollments	Destination Students			Service Students			
	2017	2018	% Δ	2017	2018	% Δ	
ESE	418	143	-66%	ESE	47	6	-87%
ESM	831	621	-25%	ESM	131	29	-78%
Headcount	899	763	-15%	Headcount	145	30	-79%

Comparing 06/28/2017 to:
06/27/2018

44 Days to Summer 2018 Census on: 8/10/2018

CEL Self-Support Registration Report

	Resident				Non-Resident Foreign				Non-Resident USA				Total						
	2017	2018	N Δ	% Δ	2017	2018	N Δ	% Δ	2017	2018	N Δ	% Δ	2017	2018	Target	Target Δ	Target % Δ	N Δ	% Δ
New Students																			
FT Freshmen	0	0	0	-	0	0	0	-	0	0	0	-	0	0				0	-
LD Transfer	0	0	0	-	0	0	0	-	0	0	0	-	0	0				0	-
UD Transfer	0	0	0	-	0	0	0	-	0	0	0	-	0	0				0	-
PostBac	0	0	0	-	0	0	0	-	0	0	0	-	0	0				0	-
PostBac Cr	0	0	0	-	0	0	0	-	0	0	0	-	0	0				0	-
Masters	0	0	0	-	0	0	0	-	0	0	0	-	0	0				0	-
Doctoral	0	0	0	-	0	0	0	-	0	0	0	-	0	0				0	-
Total	0	0	0	-	0	0	0	-	0	0	0	-	0	0				0	-
Continue/Return																			
Freshmen	122	139	17	14%	38	19	-19	-50%	0	0	0	-	160	158				-2	-1%
Sophomores	219	320	101	46%	57	70	13	23%	0	1	1	-	276	391				115	42%
Juniors	631	704	73	12%	94	96	2	2%	1	0	-1	-100%	726	800				74	10%
Seniors	1,953	2,277	324	17%	232	225	-7	-3%	5	10	5	100%	2,190	2,512				322	15%
PostBac	3	0	-3	-100%	0	2	2	-	0	0	0	-	3	2				-1	-33%
PostBac Cr	21	7	-14	-67%	0	0	0	-	0	0	0	-	21	7				-14	-67%
Masters	191	271	80	42%	48	39	-9	-19%	4	3	-1	-25%	243	313				70	29%
Doctoral	32	0	-32	-100%	0	0	0	-	0	0	0	-	32	0				-32	-100%
Return fr Absence	0	0	0	-	0	0	0	-	0	0	0	-	0	0				0	-
Transitory	134	91	-43	-32%	17	8	-9	-53%	1	7	6	600%	152	106				-46	-30%
Total	3,306	3,809	503	15%	486	459	-27	-6%	11	21	10	91%	3,803	4,289				486	13%
Total Headcount	3,306	3,809	503	15%	486	459	-27	-6%	11	21	10	91%	3,803	4,289	4,004	285	7%	486	13%
FTES All Students																			
FT Freshmen	0.00	0.00	0.00	-	0.00	0.00	0.00	-	0.00	0.00	0	-	0.00	0.00				0.00	-
Freshmen	57.00	70.33	13.33	23%	21.13	14.26	-6.87	-33%	0.00	0.00	0	-	78.13	84.59				6.46	8%
Sophomores	109.20	175.60	66.40	61%	39.34	43.80	4.46	11%	0.00	1.60	2	-	148.54	221.00				72.46	49%
Juniors	342.40	415.94	73.54	21%	76.73	77.00	0.27	0%	0.40	0.00	0	-100%	419.53	492.94				73.41	17%
Seniors	1,062.20	1,309.47	247.27	23%	175.13	183.80	8.67	5%	2.93	6.67	4	128%	1,240.26	1,499.94				259.68	21%
PostBac	1.06	-1.87	-2.93	-276%	0.00	0.87	0.87	-	0.00	0.00	0	-	1.06	-1.00				-2.06	-194%
PostBac Cr	6.47	2.33	-4.14	-64%	0.00	0.00	0.00	-	0.00	0.00	0	-	6.47	2.33				-4.14	-64%
Masters	95.33	138.75	43.42	46%	28.00	24.33	-3.67	-13%	2.00	1.00	-1	-50%	125.33	164.08				38.75	31%
Doctoral	13.25	0.00	-13.25	-100%	0.00	0.00	0.00	-	0.00	0.00	0	-	13.25	0.00				-13.25	-100%
Return fr Absence	0.00	4.00	4.00	-	0.00	1.33	1.33	-	0.00	0.00	0	-	0.00	5.33				5.33	-
Transitory	65.20	46.73	-18.47	-28%	12.27	4.33	-7.94	-65%	0.27	2.93	3	985%	77.74	53.99				-23.75	-31%
Total FTES	1,752.11	2,161.28	409.17	23%	352.60	349.72	-2.88	-1%	5.60	12.20	7	118%	2,110.31	2,523.20				412.89	20%
Mean Unit Load																			
FT Freshmen	-	-	-	-	-	-	-	-	-	-	-	-	-	-				-	-
Freshmen	6.93	7.39	0.46	6.7%	8.44	10.16	1.71	20.3%	-	4.99	-	-	7.24	7.67				0.43	6.0%
Sophomores	7.51	8.23	0.72	9.6%	10.49	9.44	-1.05	-10.0%	-	24.00	-	-	8.15	8.49				0.34	4.2%
Juniors	8.11	8.90	0.79	9.8%	12.30	12.20	-0.10	-0.9%	6.00	7.95	1.95	32.5%	8.64	9.28				0.64	7.5%
Seniors	8.15	8.64	0.48	5.9%	11.29	12.26	0.96	8.5%	8.79	9.64	0.85	9.7%	8.49	8.96				0.48	5.6%
PostBac	6.61	3.60	-3.01	-45.5%	-	6.53	-	-	4.05	10.05	6.00	148.1%	6.43	5.12				-1.31	-20.4%
PostBac Cr	4.62	4.99	0.37	8.0%	-	-	-	-	-	-	-	-	4.62	4.99				0.37	8.0%
Masters	5.99	6.14	0.15	2.6%	7.00	7.49	0.49	6.9%	6.00	4.00	-2.00	-33.3%	6.19	6.29				0.10	1.6%
Doctoral	4.97	-	-	-	-	-	-	-	-	-	-	-	4.97	-				-	-
Total	7.85	8.40	0.55	7.0%	10.71	11.27	0.56	5.2%	-	8.57	-	-	8.21	8.71				0.50	6.0%
FTES College of Disc																			
A&L	269.57	360.48	90.91	34%	59.93	46.80	-13.13	-22%	0.27	1.87	1.60	593%	329.77	409.15	318.50	90.65	28%	79.38	24%
BPA	344.40	442.00	97.60	28%	208.87	216.00	7.13	3%	2.13	4.40	2.27	107%	555.40	662.40	538.61	123.79	23%	107.00	19%
Educ	80.78	53.85	-26.93	-33%	3.00	2.00	-1.00	-33%	0.67	1.00	0.33	49%	84.45	56.85	120.75	-63.90	-53%	-27.60	-33%
NSci	515.02	625.18	110.16	21%	48.00	49.60	1.60	3%	1.40	2.67	1.27	91%	564.42	677.45	623.33	54.12	9%	113.03	20%
SBS	542.27	679.77	137.50	25%	32.80	35.33	2.53	8%	1.13	2.27	1.14	101%	576.20	717.37	595.78	121.59	20%	141.17	25%
UNV	0.08	0.00	-0.08	-100%	0.00	0.00	0.00	-	0.00	0.00	0.00	-	0.08	0.00	0.33	-0.33	-1.00	-0.08	-100%
Total	1,752.12	2,161.28	409.16	23%	352.60	349.73	-2.87	-1%	5.60	12.21	6.61	118%	2,110.32	2,523.22	2,197.30	325.92	15%	412.90	20%

Stateside Headcounts	Year-over-Year Comparisons		
	2017	2018	% Δ
SLIP	0	0	-
Credential	0	0	-
Doctoral	38	48	26%

Early Start Enrollments	Destination Students			Service Students			
	2017	2018	% Δ	2017	2018	% Δ	
ESE	408	142	-65%	ESE	48	7	-85%
ESM	796	605	-24%	ESM	129	23	-82%
Headcount	864	746	-14%	Headcount	144	27	-81%

Comparing 06/27/2017 to:
06/26/2018

45 Days to Summer 2018 Census on: 8/10/2018

CEL Self-Support Registration Report

	Resident				Non-Resident Foreign				Non-Resident USA				CEL Self-Support Registration Report						
	2017	2018	N Δ	% Δ	2017	2018	N Δ	% Δ	2017	2018	N Δ	% Δ	2017	2018	Target	Total Target Δ	Target % Δ	N Δ	% Δ
New Students																			
FT Freshmen	1	0	-1	-100%	0	0	0	-	0	0	0	-	1	0				-1	-100%
LD Transfer	0	0	0	-	0	0	0	-	0	0	0	-	0	0				0	-
UD Transfer	0	0	0	-	0	0	0	-	0	0	0	-	0	0				0	-
PostBac	0	0	0	-	0	0	0	-	0	0	0	-	0	0				0	-
PostBac Cr	0	0	0	-	0	0	0	-	0	0	0	-	0	0				0	-
Masters	0	0	0	-	0	0	0	-	0	0	0	-	0	0				0	-
Doctoral	0	0	0	-	0	0	0	-	0	0	0	-	0	0				0	-
Total	1	0	-1	-100%	0	0	0	-	0	0	0	-	1	0				-1	-100%
Continue/Return																			
Freshmen	122	139	17	14%	37	19	-18	-49%	0	0	0	-	159	158				-1	-1%
Sophomores	222	322	100	45%	57	70	13	23%	0	1	1	-	279	393				114	41%
Juniors	633	709	76	12%	94	96	2	2%	1	0	-1	-100%	728	805				77	11%
Seniors	1,955	2,279	324	17%	232	225	-7	-3%	5	10	5	100%	2,192	2,514				322	15%
PostBac	3	0	-3	-100%	0	2	2	-	0	0	0	-	3	2				-1	-33%
PostBac Cr	20	7	-13	-65%	0	0	0	-	0	0	0	-	20	7				-13	-65%
Masters	193	270	77	40%	48	39	-9	-19%	4	3	-1	-25%	245	312				67	27%
Doctoral	32	0	-32	-100%	0	0	0	-	0	0	0	-	32	0				-32	-100%
Return fr Absence	0	0	0	-	0	0	0	-	0	0	0	-	0	0				0	-
Transitory	132	91	-41	-31%	16	8	-8	-50%	1	7	6	600%	149	106				-43	-29%
Total	3,312	3,817	505	15%	484	459	-25	-5%	11	21	10	91%	3,807	4,297				490	13%
Total Headcount	3,313	3,817	504	15%	484	459	-25	-5%	11	21	10	91%	3,808	4,297	4,004	293	7%	489	13%
FTES All Students																			
FT Freshmen	0.00	0.00	0.00	-	0.00	0.00	0.00	-	0.00	0.00	0	-	0.00	0.00				0.00	-
Freshmen	57.60	70.87	13.27	23%	21.00	14.26	-6.74	-32%	0.00	0.00	0	-	78.60	85.13				6.53	8%
Sophomores	110.66	176.60	65.94	60%	40.27	45.13	4.86	12%	0.00	1.33	1	-	150.93	223.06				72.13	48%
Juniors	343.94	420.14	76.20	22%	76.60	77.00	0.40	1%	0.40	0.00	0	-100%	420.94	497.14				76.20	18%
Seniors	1,064.07	1,309.13	245.06	23%	174.34	182.20	7.86	5%	2.93	6.67	4	128%	1,241.34	1,498.00				256.66	21%
PostBac	1.07	-1.87	-2.94	-275%	0.00	0.87	0.87	-	0.00	0.00	0	-	1.07	-1.00				-2.07	-193%
PostBac Cr	6.33	2.33	-4.00	-63%	0.00	0.00	0.00	-	0.00	0.00	0	-	6.33	2.33				-4.00	-63%
Masters	95.75	139.08	43.33	45%	27.67	24.33	-3.34	-12%	2.00	1.00	-1	-50%	125.42	164.41				38.99	31%
Doctoral	13.25	0.00	-13.25	-100%	0.00	0.00	0.00	-	0.00	0.00	0	-	13.25	0.00				-13.25	-100%
Return fr Absence	0.00	4.00	4.00	-	0.00	1.33	1.33	-	0.00	0.00	0	-	0.00	5.33				5.33	-
Transitory	64.13	47.00	-17.13	-27%	11.93	4.93	-7.00	-59%	0.27	2.93	3	985%	76.33	54.86				-21.47	-28%
Total FTES	1,756.80	2,167.28	410.48	23%	351.81	350.05	-1.76	-1%	5.60	11.93	6	113%	2,114.21	2,529.26				415.05	20%
Mean Unit Load																			
FT Freshmen	-	-	-	-	-	-	-	-	-	-	-	-	-	-				-	-
Freshmen	6.99	7.45	0.46	6.7%	8.51	10.52	2.01	23.6%	-	4.99	-	-	7.29	7.77				0.48	6.5%
Sophomores	7.51	8.23	0.72	9.6%	10.72	9.73	-0.99	-9.3%	-	19.95	-	-	8.19	8.52				0.34	4.1%
Juniors	8.12	8.93	0.81	10.0%	12.28	12.20	-0.08	-0.7%	6.00	7.95	1.95	32.5%	8.64	9.30				0.66	7.6%
Seniors	8.16	8.63	0.47	5.7%	11.27	12.15	0.88	7.8%	8.79	9.64	0.85	9.7%	8.49	8.95				0.46	5.4%
PostBac	6.31	3.60	-2.71	-43.0%	-	6.53	-	-	4.05	10.05	6.00	148.1%	6.14	5.12				-1.02	-16.6%
PostBac Cr	4.75	4.99	0.25	5.2%	-	-	-	-	-	-	-	-	4.75	4.99				0.25	5.2%
Masters	5.95	6.18	0.23	3.8%	6.92	7.49	0.57	8.2%	6.00	4.00	-2.00	-33.3%	6.14	6.32				0.18	2.9%
Doctoral	4.97	-	-	-	-	-	-	-	-	-	-	-	4.97	-				-	-
Total	7.86	8.41	0.55	7.0%	10.73	11.28	0.55	5.1%	-	8.38	-	-	8.22	8.71				0.49	6.0%
FTES College of Disc																			
A&L	270.50	361.82	91.32	34%	59.67	46.67	-13.00	-22%	0.27	1.87	1.60	593%	330.44	410.36	318.50	91.86	29%	79.92	24%
BPA	346.87	445.53	98.66	28%	207.60	214.13	6.53	3%	2.13	4.13	2.00	94%	556.60	663.79	538.61	125.18	23%	107.19	19%
Educ	79.98	53.85	-26.13	-33%	3.00	2.00	-1.00	-33%	0.67	1.00	0.33	49%	83.65	56.85	120.75	-63.90	-53%	-26.80	-32%
NSci	515.63	625.78	110.15	21%	48.47	51.67	3.20	7%	1.40	2.67	1.27	91%	565.50	680.12	623.33	56.79	9%	114.62	20%
SBS	543.73	680.30	136.57	25%	33.07	35.60	2.53	8%	1.13	2.27	1.14	101%	577.93	718.17	595.78	122.39	21%	140.24	24%
UNV	0.08	0.00	-0.08	-100%	0.00	0.00	0.00	-	0.00	0.00	0.00	-	0.08	0.00	0.33	-0.33	-1.00	-0.08	-100%
Total	1,756.79	2,167.28	410.49	23%	351.81	350.07	-1.74	0%	5.60	11.94	6.34	113%	2,114.20	2,529.29	2,197.30	331.99	15%	415.09	20%

Year-over-Year Comparisons			
Stateside Headcounts	2017	2018	% Δ
SLIP	0	0	-
Credential	0	0	-
Doctoral	38	48	26%

Early Start Enrollments	Destination Students			Service Students			
	2017	2018	% Δ	2017	2018	% Δ	
ESE	400	139	-65%	ESE	48	7	-85%
ESM	760	600	-21%	ESM	128	22	-83%
Headcount	823	738	-10%	Headcount	143	26	-82%

Comparing 06/26/2017 to:
06/25/2018

46 Days to Summer 2018 Census on: 8/10/2018

CEL Self-Support Registration Report

	Resident				Non-Resident Foreign				Non-Resident USA				CEL Self-Support Registration Report						
	2017	2018	N Δ	% Δ	2017	2018	N Δ	% Δ	2017	2018	N Δ	% Δ	2017	2018	Target	Total Target Δ	Target % Δ	N Δ	% Δ
New Students																			
FT Freshmen	1	0	-1	-100%	0	0	0	-	0	0	0	-	1	0				-1	-100%
LD Transfer	0	0	0	-	0	0	0	-	0	0	0	-	0	0				0	-
UD Transfer	0	0	0	-	0	0	0	-	0	0	0	-	0	0				0	-
PostBac	0	0	0	-	0	0	0	-	0	0	0	-	0	0				0	-
PostBac Cr	0	0	0	-	0	0	0	-	0	0	0	-	0	0				0	-
Masters	0	0	0	-	0	0	0	-	0	0	0	-	0	0				0	-
Doctoral	0	0	0	-	0	0	0	-	0	0	0	-	0	0				0	-
Total	1	0	-1	-100%	0	0	0	-	0	0	0	-	1	0				-1	-100%
Continue/Return																			
Freshmen	122	141	19	16%	37	18	-19	-51%	0	0	0	-	159	159				0	0%
Sophomores	223	324	101	45%	56	69	13	23%	0	1	1	-	279	394				115	41%
Juniors	638	716	78	12%	94	97	3	3%	1	0	-1	-100%	733	813				80	11%
Seniors	1,962	2,288	326	17%	232	224	-8	-3%	5	10	5	100%	2,199	2,522				323	15%
PostBac	3	0	-3	-100%	0	2	2	-	0	0	0	-	3	2				-1	-33%
PostBac Cr	20	7	-13	-65%	0	0	0	-	0	0	0	-	20	7				-13	-65%
Masters	194	271	77	40%	47	39	-8	-17%	4	3	-1	-25%	245	313				68	28%
Doctoral	32	0	-32	-100%	0	0	0	-	0	0	0	-	32	0				-32	-100%
Return fr Absence	0	0	0	-	0	0	0	-	0	0	0	-	0	0				0	-
Transitory	131	90	-41	-31%	16	8	-8	-50%	2	7	5	250%	149	105				-44	-30%
Total	3,325	3,837	512	15%	482	457	-25	-5%	12	21	9	75%	3,819	4,315				496	13%
Total Headcount	3,326	3,837	511	15%	482	457	-25	-5%	12	21	9	75%	3,820	4,315	4,004	311	8%	495	13%
FTES All Students																			
FT Freshmen	0.00	0.00	0.00	-	0.00	0.00	0.00	-	0.00	0.00	0	-	0.00	0.00				0.00	-
Freshmen	58.13	72.07	13.94	24%	20.73	13.60	-7.13	-34%	0.00	0.00	0	-	78.86	85.67				6.81	9%
Sophomores	111.07	177.94	66.87	60%	39.14	44.86	5.72	15%	0.00	1.33	1	-	150.21	224.13				73.92	49%
Juniors	346.73	423.67	76.94	22%	77.13	78.60	1.47	2%	0.40	0.00	0	-100%	424.26	502.27				78.01	18%
Seniors	1,066.66	1,313.86	247.20	23%	174.87	180.06	5.19	3%	2.93	6.67	4	128%	1,244.46	1,500.59				256.13	21%
PostBac	1.07	-1.87	-2.94	-275%	0.00	0.87	0.87	-	0.00	0.00	0	-	1.07	-1.00				-2.07	-193%
PostBac Cr	6.33	2.33	-4.00	-63%	0.00	0.00	0.00	-	0.00	0.00	0	-	6.33	2.33				-4.00	-63%
Masters	95.75	139.42	43.67	46%	27.33	24.33	-3.00	-11%	2.00	1.00	-1	-50%	125.08	164.75				39.67	32%
Doctoral	13.25	0.00	-13.25	-100%	0.00	0.00	0.00	-	0.00	0.00	0	-	13.25	0.00				-13.25	-100%
Return fr Absence	0.00	4.00	4.00	-	0.00	1.33	1.33	-	0.00	0.00	0	-	0.00	5.33				5.33	-
Transitory	63.67	46.13	-17.54	-28%	11.53	4.67	-6.86	-59%	1.07	2.93	2	174%	76.27	53.73				-22.54	-30%
Total FTES	1,762.66	2,177.55	414.89	24%	350.73	348.32	-2.41	-1%	6.40	11.93	6	86%	2,119.79	2,537.80				418.01	20%
Mean Unit Load																			
FT Freshmen	-	-	-	-	-	-	-	-	-	-	-	-	-	-				-	-
Freshmen	7.05	7.42	0.37	5.3%	8.42	10.38	1.96	23.3%	12.00	4.99	-7.01	-58.4%	7.34	7.71				0.36	4.9%
Sophomores	7.49	8.24	0.75	10.0%	10.62	9.81	-0.81	-7.6%	-	19.95	-	-	8.14	8.54				0.41	5.0%
Juniors	8.13	8.92	0.79	9.7%	12.32	12.32	0.00	0.0%	6.00	7.95	1.95	32.5%	8.65	9.31				0.65	7.6%
Seniors	8.15	8.62	0.48	5.8%	11.30	12.06	0.77	6.8%	8.79	9.64	0.85	9.7%	8.48	8.93				0.45	5.4%
PostBac	6.31	3.60	-2.71	-43.0%	-	6.53	-	-	4.05	10.05	6.00	148.1%	6.14	5.12				-1.02	-16.6%
PostBac Cr	4.75	4.99	0.25	5.2%	-	-	-	-	-	-	-	-	4.75	4.99				0.25	5.2%
Masters	5.92	6.17	0.25	4.2%	6.98	7.49	0.51	7.3%	6.00	4.00	-2.00	-33.3%	6.13	6.32				0.19	3.1%
Doctoral	4.97	-	-	-	-	-	-	-	-	-	-	-	4.97	-				-	-
Total	7.85	8.40	0.55	7.0%	10.74	11.27	0.53	4.9%	-	8.38	-	-	8.22	8.71				0.49	6.0%
FTES College of Disc																			
A&L	271.03	364.48	93.45	34%	58.60	46.93	-11.67	-20%	0.53	1.87	1.34	253%	330.16	413.28	318.50	94.78	30%	83.12	25%
BPA	349.00	448.00	99.00	28%	207.00	213.60	6.60	3%	2.13	4.13	2.00	94%	558.13	665.73	538.61	127.12	24%	107.60	19%
Educ	79.32	53.85	-25.47	-32%	3.00	2.00	-1.00	-33%	0.67	1.00	0.33	49%	82.99	56.85	120.75	-63.90	-53%	-26.14	-31%
NSci	519.77	629.32	109.55	21%	48.27	51.27	3.00	6%	1.40	2.67	1.27	91%	569.44	683.26	623.33	59.93	10%	113.82	20%
SBS	543.47	681.90	138.43	25%	33.87	34.53	0.66	2%	1.67	2.27	0.60	36%	579.01	718.70	595.78	122.92	21%	139.69	24%
UNV	0.08	0.00	-0.08	-100%	0.00	0.00	0.00	-	0.00	0.00	0.00	-	0.08	0.00	0.33	-0.33	-1.00	-0.08	-100%
Total	1,762.67	2,177.55	414.88	24%	350.74	348.33	-2.41	-1%	6.40	11.94	5.54	87%	2,119.81	2,537.82	2,197.30	340.52	15%	418.01	20%

Stateside Headcounts	Year-over-Year Comparisons		
	2017	2018	% Δ
SLIP	0	0	-
Credential	0	0	-
Doctoral	38	48	26%

Early Start Enrollments	Destination Students			Service Students			
	2017	2018	% Δ	2017	2018	% Δ	
ESE	390	134	-66%	ESE	47	7	-85%
ESM	733	595	-19%	ESM	122	24	-80%
Headcount	792	727	-8%	Headcount	138	25	-82%

Comparing 06/22/2017 to:
06/21/2018

50 Days to Summer 2018 Census on: 8/10/2018

CEL Self-Support Registration Report

	Resident				Non-Resident Foreign				Non-Resident USA				CEL Self-Support Registration Report						
	2017	2018	N Δ	% Δ	2017	2018	N Δ	% Δ	2017	2018	N Δ	% Δ	2017	2018	Target	Total Target Δ	Target % Δ	N Δ	% Δ
New Students																			
FT Freshmen	1	0	-1	-100%	0	0	0	-	0	0	0	-	1	0				-1	-100%
LD Transfer	0	0	0	-	0	0	0	-	0	0	0	-	0	0				0	-
UD Transfer	0	0	0	-	0	0	0	-	0	0	0	-	0	0				0	-
PostBac	0	0	0	-	0	0	0	-	0	0	0	-	0	0				0	-
PostBac Cr	0	0	0	-	0	0	0	-	0	0	0	-	0	0				0	-
Masters	0	0	0	-	0	0	0	-	0	0	0	-	0	0				0	-
Doctoral	0	0	0	-	0	0	0	-	0	0	0	-	0	0				0	-
Total	1	0	-1	-100%	0	0	0	-	0	0	0	-	1	0				-1	-100%
Continue/Return																			
Freshmen	127	142	15	12%	37	18	-19	-51%	0	0	0	-	164	160				-4	-2%
Sophomores	226	325	99	44%	55	68	13	24%	0	1	1	-	281	394				113	40%
Juniors	634	730	96	15%	96	98	2	2%	1	0	-1	-100%	731	828				97	13%
Seniors	1,980	2,288	308	16%	232	224	-8	-3%	5	10	5	100%	2,217	2,522				305	14%
PostBac	3	0	-3	-100%	0	2	2	-	0	0	0	-	3	2				-1	-33%
PostBac Cr	20	7	-13	-65%	0	0	0	-	0	0	0	-	20	7				-13	-65%
Masters	192	268	76	40%	46	39	-7	-15%	4	3	-1	-25%	242	310				68	28%
Doctoral	32	0	-32	-100%	0	0	0	-	0	0	0	-	32	0				-32	-100%
Return fr Absence	0	0	0	-	0	0	0	-	0	0	0	-	0	0				0	-
Transitory	132	91	-41	-31%	17	7	-10	-59%	2	7	5	250%	151	105				-46	-30%
Total	3,346	3,851	505	15%	483	456	-27	-6%	12	21	9	75%	3,841	4,328				487	13%
Total Headcount	3,347	3,851	504	15%	483	456	-27	-6%	12	21	9	75%	3,842	4,328	4,004	324	8%	486	13%
FTES All Students																			
FT Freshmen	0.00	0.00	0.00	-	0.00	0.00	0.00	-	0.00	0.00	0	-	0.00	0.00				0.00	-
Freshmen	61.47	74.67	13.20	21%	22.20	13.47	-8.73	-39%	0.00	0.00	0	-	83.67	88.14				4.47	5%
Sophomores	113.53	180.07	66.54	59%	38.40	45.53	7.13	19%	0.00	1.07	1	-	151.93	226.67				74.74	49%
Juniors	344.00	431.20	87.20	25%	78.40	81.80	3.40	4%	0.40	0.00	0	-100%	422.80	513.00				90.20	21%
Seniors	1,081.20	1,317.26	236.06	22%	175.67	183.80	8.13	5%	2.93	6.67	4	128%	1,259.80	1,507.73				247.93	20%
PostBac	1.60	-1.87	-3.47	-217%	0.00	0.87	0.87	-	0.00	0.00	0	-	1.60	-1.00				-2.60	-163%
PostBac Cr	6.60	2.33	-4.27	-65%	0.00	0.00	0.00	-	0.00	0.00	0	-	6.60	2.33				-4.27	-65%
Masters	96.25	138.42	42.17	44%	27.00	24.67	-2.33	-9%	2.00	1.00	-1	-50%	125.25	164.09				38.84	31%
Doctoral	13.25	0.00	-13.25	-100%	0.00	0.00	0.00	-	0.00	0.00	0	-	13.25	0.00				-13.25	-100%
Return fr Absence	0.00	4.00	4.00	-	0.00	1.33	1.33	-	0.00	0.00	0	-	0.00	5.33				5.33	-
Transitory	64.53	45.87	-18.66	-29%	11.93	4.13	-7.80	-65%	1.07	2.93	2	174%	77.53	52.93				-24.60	-32%
Total FTES	1,782.43	2,191.95	409.52	23%	353.60	355.60	2.00	1%	6.40	11.67	5	82%	2,142.43	2,559.22				416.79	19%
Mean Unit Load																			
FT Freshmen	-	-	-	-	-	-	-	-	-	-	-	-	-	-				-	-
Freshmen	7.13	7.55	0.42	5.9%	8.98	10.57	1.59	17.7%	12.00	4.99	-7.01	-58.4%	7.51	7.83				0.31	4.2%
Sophomores	7.55	8.31	0.76	10.0%	10.43	10.10	-0.33	-3.2%	-	16.05	-	-	8.14	8.64				0.50	6.1%
Juniors	8.12	8.89	0.78	9.6%	12.31	12.68	0.38	3.1%	6.00	7.95	1.95	32.5%	8.65	9.33				0.68	7.8%
Seniors	8.18	8.65	0.46	5.7%	11.35	12.29	0.94	8.3%	8.79	9.64	0.85	9.7%	8.51	8.98				0.46	5.4%
PostBac	7.16	3.60	-3.56	-49.7%	-	6.53	-	-	4.05	10.05	6.00	148.1%	6.92	5.12				-1.80	-26.1%
PostBac Cr	4.95	4.99	0.04	0.9%	-	-	-	-	-	-	-	-	4.95	4.99				0.04	0.9%
Masters	6.02	6.20	0.18	3.0%	7.04	7.59	0.55	7.8%	6.00	4.00	-2.00	-33.3%	6.21	6.35				0.14	2.3%
Doctoral	4.97	-	-	-	-	-	-	-	-	-	-	-	4.97	-				-	-
Total	7.89	8.43	0.54	6.8%	10.81	11.54	0.72	6.7%	-	8.19	-	-	8.26	8.76				0.50	6.0%
FTES College of Disc																			
A&L	275.60	369.95	94.35	34%	60.13	48.53	-11.60	-19%	0.53	1.60	1.07	202%	336.26	420.08	318.50	101.58	32%	83.82	25%
BPA	353.33	450.33	97.00	27%	207.40	217.13	9.73	5%	2.13	4.13	2.00	94%	562.86	671.59	538.61	132.98	25%	108.73	19%
Educ	79.32	52.92	-26.40	-33%	3.00	2.00	-1.00	-33%	0.67	1.00	0.33	49%	82.99	55.92	120.75	-64.83	-54%	-27.07	-33%
NSci	524.83	633.52	108.69	21%	48.40	52.87	4.47	9%	1.40	2.67	1.27	91%	574.63	689.06	623.33	65.73	11%	114.43	20%
SBS	549.27	685.23	135.96	25%	34.67	35.07	0.40	1%	1.67	2.27	0.60	36%	585.61	722.57	595.78	126.79	21%	136.96	23%
UNV	0.08	0.00	-0.08	-100%	0.00	0.00	0.00	-	0.00	0.00	0.00	-	0.08	0.00	0.33	-0.33	-100%	-0.08	-100%
Total	1,782.43	2,191.95	409.52	23%	353.60	355.60	2.00	1%	6.40	11.67	5.27	82%	2,142.43	2,559.22	2,197.30	361.92	16%	416.79	19%

Stateside Headcounts	Year-over-Year Comparisons		
	2017	2018	% Δ
SLIP	0	0	-
Credential	0	0	-
Doctoral	38	48	26%

Early Start Enrollments	Destination Students			Service Students			
	2017	2018	% Δ	2017	2018	% Δ	
ESE	383	126	-67%	ESE	45	4	-91%
ESM	680	593	-13%	ESM	119	18	-85%
Headcount	737	715	-3%	Headcount	133	18	-86%

Comparing 06/21/2017 to:
06/20/2018

51 Days to Summer 2018 Census on: 8/10/2018

CEL Self-Support Registration Report

	Resident				Non-Resident Foreign				Non-Resident USA				CEL Self-Support Registration Report						
	2017	2018	N Δ	% Δ	2017	2018	N Δ	% Δ	2017	2018	N Δ	% Δ	2017	2018	Target	Total Target Δ	Target % Δ	N Δ	% Δ
New Students																			
FT Freshmen	1	0	-1	-100%	0	0	0	-	0	0	0	-	1	0				-1	-100%
LD Transfer	0	0	0	-	0	0	0	-	0	0	0	-	0	0				0	-
UD Transfer	0	0	0	-	0	0	0	-	0	0	0	-	0	0				0	-
PostBac	0	0	0	-	0	0	0	-	0	0	0	-	0	0				0	-
PostBac Cr	0	0	0	-	0	0	0	-	0	0	0	-	0	0				0	-
Masters	0	0	0	-	0	0	0	-	0	0	0	-	0	0				0	-
Doctoral	0	0	0	-	0	0	0	-	0	0	0	-	0	0				0	-
Total	1	0	-1	-100%	0	0	0	-	0	0	0	-	1	0				-1	-100%
Continue/Return																			
Freshmen	136	168	32	24%	42	20	-22	-52%	0	0	0	-	178	188				10	6%
Sophomores	232	331	99	43%	60	67	7	12%	0	1	1	-	292	399				107	37%
Juniors	714	835	121	17%	94	97	3	3%	1	0	-1	-100%	809	932				123	15%
Seniors	1,884	2,167	283	15%	221	218	-3	-1%	5	10	5	100%	2,110	2,395				285	14%
PostBac	3	0	-3	-100%	0	2	2	-	0	0	0	-	3	2				-1	-33%
PostBac Cr	20	7	-13	-65%	0	0	0	-	0	0	0	-	20	7				-13	-65%
Masters	190	269	79	42%	46	39	-7	-15%	4	3	-1	-25%	240	311				71	30%
Doctoral	32	0	-32	-100%	0	0	0	-	0	0	0	-	32	0				-32	-100%
Return fr Absence	0	0	0	-	0	0	0	-	0	0	0	-	0	0				0	-
Transitory	129	89	-40	-31%	15	7	-8	-53%	2	7	5	250%	146	103				-43	-29%
Total	3,340	3,866	526	16%	478	450	-28	-6%	12	21	9	75%	3,830	4,337				507	13%
Total Headcount	3,341	3,866	525	16%	478	450	-28	-6%	12	21	9	75%	3,831	4,337	4,004	333	8%	506	13%
FTES All Students																			
FT Freshmen	0.00	0.00	0.00	-	0.00	0.00	0.00	-	0.00	0.00	0	-	0.00	0.00				0.00	-
Freshmen	66.14	89.34	23.20	35%	26.80	15.20	-11.60	-43%	0.00	0.00	0	-	92.94	104.54				11.60	12%
Sophomores	117.20	181.20	64.00	55%	43.53	44.93	1.40	3%	0.00	1.07	1	-	160.73	227.20				66.47	41%
Juniors	387.14	493.60	106.46	27%	76.33	84.40	8.07	11%	0.40	0.00	0	-100%	463.87	578.00				114.13	25%
Seniors	1,028.47	1,244.73	216.26	21%	166.67	179.40	12.73	8%	2.93	6.67	4	128%	1,198.07	1,430.80				232.73	19%
PostBac	1.60	-1.87	-3.47	-217%	0.00	0.87	0.87	-	0.00	0.00	0	-	1.60	-1.00				-2.60	-163%
PostBac Cr	6.60	2.60	-4.00	-61%	0.00	0.00	0.00	-	0.00	0.00	0	-	6.60	2.60				-4.00	-61%
Masters	95.92	139.08	43.16	45%	26.67	24.67	-2.00	-7%	2.00	1.00	-1	-50%	124.59	164.75				40.16	32%
Doctoral	13.25	0.00	-13.25	-100%	0.00	0.00	0.00	-	0.00	0.00	0	-	13.25	0.00				-13.25	-100%
Return fr Absence	0.00	4.00	4.00	-	0.00	1.33	1.33	-	0.00	0.00	0	-	0.00	5.33				5.33	-
Transitory	63.20	44.47	-18.73	-30%	11.33	4.67	-6.66	-59%	1.07	2.93	2	174%	75.60	52.07				-23.53	-31%
Total FTES	1,779.52	2,197.15	417.63	23%	351.33	355.47	4.14	1%	6.40	11.67	5	82%	2,137.25	2,564.29				427.04	20%
Mean Unit Load																			
FT Freshmen	-	-	-	-	-	-	-	-	-	-	-	-	-	-				-	-
Freshmen	7.15	7.65	0.49	6.9%	9.59	10.76	1.17	12.2%	12.00	4.99	-7.01	-58.4%	7.66	7.93				0.26	3.5%
Sophomores	7.59	8.21	0.62	8.1%	10.89	10.12	-0.77	-7.1%	-	16.05	-	-	8.30	8.55				0.25	3.0%
Juniors	8.11	8.89	0.78	9.6%	12.24	13.22	0.97	8.0%	6.00	7.95	1.95	32.5%	8.58	9.33				0.75	8.7%
Seniors	8.18	8.63	0.44	5.4%	11.30	12.36	1.06	9.4%	8.79	9.64	0.85	9.7%	8.51	8.97				0.46	5.4%
PostBac	7.16	4.01	-3.15	-44.0%	-	6.53	-	-	4.05	10.05	6.00	148.1%	6.92	5.57				-1.35	-19.5%
PostBac Cr	4.95	5.57	0.62	12.6%	-	-	-	-	-	-	-	-	4.95	5.57				0.62	12.6%
Masters	6.06	6.20	0.15	2.4%	6.96	7.59	0.63	9.1%	6.00	4.00	-2.00	-33.3%	6.23	6.36				0.13	2.1%
Doctoral	4.97	-	-	-	-	-	-	-	-	-	-	-	4.97	-				-	-
Total	7.89	8.42	0.52	6.6%	10.86	11.68	0.83	7.6%	-	8.19	-	-	8.26	8.75				0.49	6.0%
FTES College of Disc																			
A&L	274.07	371.35	97.28	35%	60.93	48.53	-12.40	-20%	0.53	1.60	1.07	202%	335.53	421.48	318.50	102.98	32%	85.95	26%
BPA	352.73	454.20	101.47	29%	203.07	217.40	14.33	7%	2.13	4.13	2.00	94%	557.93	675.73	538.61	137.12	25%	117.80	21%
Educ	78.65	52.92	-25.73	-33%	3.00	2.00	-1.00	-33%	0.67	1.00	0.33	49%	82.32	55.92	120.75	-64.83	-54%	-26.40	-32%
NSci	525.63	635.32	109.69	21%	51.00	52.47	1.47	3%	1.40	2.67	1.27	91%	578.03	690.46	623.33	67.13	11%	112.43	19%
SBS	548.33	683.37	135.04	25%	33.33	35.07	1.74	5%	1.67	2.27	0.60	36%	583.33	720.71	595.78	124.93	21%	137.38	24%
UNV	0.08	0.00	-0.08	-100%	0.00	0.00	0.00	-	0.00	0.00	0.00	-	0.08	0.00	0.33	-0.33	-1.00	-0.08	-100%
Total	1,779.49	2,197.16	417.67	23%	351.33	355.47	4.14	1%	6.40	11.67	5.27	82%	2,137.22	2,564.30	2,197.30	367.00	17%	427.08	20%

Stateside Headcounts	Year-over-Year Comparisons		
	2017	2018	% Δ
SLIP	0	0	-
Credential	0	0	-
Doctoral	38	48	26%

Early Start Enrollments	Destination Students			Service Students			
	2017	2018	% Δ	2017	2018	% Δ	
ESE	363	119	-67%	ESE	43	4	-91%
ESM	641	591	-8%	ESM	115	18	-84%
Headcount	695	706	2%	Headcount	129	18	-86%

Comparing 06/20/2017 to:
06/19/2018

52 Days to Summer 2018 Census on: 8/10/2018

CEL Self-Support Registration Report

	Resident				Non-Resident Foreign				Non-Resident USA				CEL Self-Support Registration Report						
	2017	2018	N Δ	% Δ	2017	2018	N Δ	% Δ	2017	2018	N Δ	% Δ	2017	2018	Target	Total Target Δ	Target % Δ	N Δ	% Δ
New Students																			
FT Freshmen	1	0	-1	-100%	0	0	0	-	0	0	0	-	1	0				-1	-100%
LD Transfer	0	0	0	-	0	0	0	-	0	0	0	-	0	0				0	-
UD Transfer	0	0	0	-	0	0	0	-	0	0	0	-	0	0				0	-
PostBac	0	0	0	-	0	0	0	-	0	0	0	-	0	0				0	-
PostBac Cr	0	0	0	-	0	0	0	-	0	0	0	-	0	0				0	-
Masters	0	0	0	-	0	0	0	-	0	0	0	-	0	0				0	-
Doctoral	0	0	0	-	0	0	0	-	0	0	0	-	0	0				0	-
Total	1	0	-1	-100%	0	0	0	-	0	0	0	-	1	0				-1	-100%
Continue/Return																			
Freshmen	167	204	37	22%	46	22	-24	-52%	0	0	0	-	213	226				13	6%
Sophomores	273	373	100	37%	68	80	12	18%	0	1	1	-	341	454				113	33%
Juniors	896	1,067	171	19%	108	107	-1	-1%	2	1	-1	-50%	1,006	1,175				169	17%
Seniors	1,642	1,909	267	16%	191	192	1	1%	3	9	6	200%	1,836	2,110				274	15%
PostBac	3	0	-3	-100%	0	2	2	-	0	0	0	-	3	2				-1	-33%
PostBac Cr	19	7	-12	-63%	0	0	0	-	0	0	0	-	19	7				-12	-63%
Masters	186	271	85	46%	45	39	-6	-13%	4	3	-1	-25%	235	313				78	33%
Doctoral	32	0	-32	-100%	0	0	0	-	0	0	0	-	32	0				-32	-100%
Return fr Absence	0	0	0	-	0	0	0	-	0	0	0	-	0	0				0	-
Transitory	131	101	-30	-23%	15	7	-8	-53%	2	7	5	250%	148	115				-33	-22%
Total	3,349	3,932	583	17%	473	449	-24	-5%	11	21	10	91%	3,833	4,402				569	15%
Total Headcount	3,350	3,932	582	17%	473	449	-24	-5%	11	21	10	91%	3,834	4,402	4,004	398	10%	568	15%
FTES All Students																			
FT Freshmen	0.00	0.00	0.00	-	0.00	0.00	0.00	-	0.00	0.00	0	-	0.00	0.00				0.00	-
Freshmen	79.67	109.81	30.14	38%	28.87	16.47	-12.40	-43%	0.00	0.00	0	-	108.54	126.28				17.74	16%
Sophomores	139.80	205.67	65.87	47%	47.40	56.46	9.06	19%	0.00	1.07	1	-	187.20	263.20				76.00	41%
Juniors	492.47	629.67	137.20	28%	88.73	90.80	2.07	2%	0.73	1.07	0	47%	581.93	721.54				139.61	24%
Seniors	889.27	1,095.80	206.53	23%	142.27	155.40	13.13	9%	1.80	5.60	4	211%	1,033.34	1,256.80				223.46	22%
PostBac	1.60	-1.87	-3.47	-217%	0.00	0.87	0.87	-	0.00	0.00	0	-	1.60	-1.00				-2.60	-163%
PostBac Cr	6.33	2.60	-3.73	-59%	0.00	0.00	0.00	-	0.00	0.00	0	-	6.33	2.60				-3.73	-59%
Masters	95.83	139.92	44.09	46%	26.00	24.67	-1.33	-5%	2.00	1.00	-1	-50%	123.83	165.59				41.76	34%
Doctoral	13.25	0.00	-13.25	-100%	0.00	0.00	0.00	-	0.00	0.00	0	-	13.25	0.00				-13.25	-100%
Return fr Absence	0.00	4.00	4.00	-	0.00	1.33	1.33	-	0.00	0.00	0	-	0.00	5.33				5.33	-
Transitory	63.60	49.80	-13.80	-22%	11.07	4.13	-6.94	-63%	1.07	2.93	2	174%	75.74	56.86				-18.88	-25%
Total FTES	1,781.82	2,235.40	453.58	25%	344.34	350.13	5.79	2%	5.60	11.67	6	108%	2,131.76	2,597.20				465.44	22%
Mean Unit Load																			
FT Freshmen	-	-	-	-	-	-	-	-	-	-	-	-	-	-				-	-
Freshmen	7.03	7.76	0.74	10.5%	9.44	10.43	0.99	10.5%	12.00	4.99	-7.01	-58.4%	7.50	7.99				0.49	6.5%
Sophomores	7.69	8.27	0.58	7.5%	10.49	10.64	0.14	1.4%	-	16.05	-	-	8.27	8.70				0.43	5.2%
Juniors	8.22	8.87	0.65	7.9%	12.37	12.88	0.51	4.1%	5.48	12.00	6.53	119.2%	8.66	9.24				0.58	6.7%
Seniors	8.12	8.62	0.50	6.2%	11.14	12.17	1.02	9.2%	9.00	9.00	0.00	0.0%	8.43	8.94				0.51	6.0%
PostBac	7.16	5.12	-2.05	-28.6%	-	6.53	-	-	4.05	10.05	6.00	148.1%	6.92	5.75				-1.17	-16.9%
PostBac Cr	5.00	5.57	0.57	11.5%	-	-	-	-	-	-	-	-	5.00	5.57				0.57	11.5%
Masters	6.18	6.20	0.01	0.2%	6.93	7.59	0.66	9.5%	6.00	4.00	-2.00	-33.3%	6.32	6.35				0.02	0.4%
Doctoral	4.97	-	-	-	-	-	-	-	-	-	-	-	4.97	-				-	-
Total	7.88	8.42	0.54	6.8%	10.75	11.53	0.78	7.2%	-	8.19	-	-	8.24	8.74				0.50	6.1%
FTES College of Disc																			
A&L	274.40	376.48	102.08	37%	60.00	49.93	-10.07	-17%	0.53	1.60	1.07	202%	334.93	428.01	318.50	109.51	34%	93.08	28%
BPA	355.87	460.13	104.26	29%	198.33	210.47	12.14	6%	1.60	4.13	2.53	158%	555.80	674.73	538.61	136.12	25%	118.93	21%
Educ	78.25	57.95	-20.30	-26%	2.67	2.00	-0.67	-25%	0.67	1.00	0.33	49%	81.59	60.95	120.75	-59.80	-50%	-20.64	-25%
NSci	526.10	646.32	120.22	23%	49.47	51.87	2.40	5%	1.40	2.67	1.27	91%	576.97	700.86	623.33	77.53	12%	123.89	21%
SBS	547.20	693.97	146.77	27%	33.87	35.87	2.00	6%	1.40	2.27	0.87	62%	582.47	732.11	595.78	136.33	23%	149.64	26%
UNV	0.00	0.53	0.53	-	0.00	0.00	0.00	-	0.00	0.00	0.00	-	0.00	0.53	0.33	0.20	0.61	0.53	-
Total	1,781.82	2,235.38	453.56	25%	344.34	350.14	5.80	2%	5.60	11.67	6.07	108%	2,131.76	2,597.19	2,197.30	399.89	18%	465.43	22%

Stateside Headcounts	Year-over-Year Comparisons		
	2017	2018	% Δ
SLIP	0	0	-
Credential	0	0	-
Doctoral	38	48	26%

Early Start Enrollments	Destination Students			Service Students			
	2017	2018	% Δ	2017	2018	% Δ	
ESE	353	115	-67%	ESE	42	4	-90%
ESM	588	583	-1%	ESM	112	17	-85%
Headcount	641	695	8%	Headcount	126	17	-87%

Comparing 06/19/2017 to:
06/18/2018

53 Days to Summer 2018 Census on: 8/10/2018

CEL Self-Support Registration Report

	Resident				Non-Resident Foreign				Non-Resident USA				CEL Self-Support Registration Report						
	2017	2018	N Δ	% Δ	2017	2018	N Δ	% Δ	2017	2018	N Δ	% Δ	2017	2018	Target	Total Target Δ	Target % Δ	N Δ	% Δ
New Students																			
FT Freshmen	1	0	-1	-100%	0	0	0	-	0	0	0	-	1	0				-1	-100%
LD Transfer	0	0	0	-	0	0	0	-	0	0	0	-	0	0				0	-
UD Transfer	0	0	0	-	0	0	0	-	0	0	0	-	0	0				0	-
PostBac	0	0	0	-	0	0	0	-	0	0	0	-	0	0				0	-
PostBac Cr	0	0	0	-	0	0	0	-	0	0	0	-	0	0				0	-
Masters	0	0	0	-	0	0	0	-	0	0	0	-	0	0				0	-
Doctoral	0	0	0	-	0	0	0	-	0	0	0	-	0	0				0	-
Total	1	0	-1	-100%	0	0	0	-	0	0	0	-	1	0				-1	-100%
Continue/Return																			
Freshmen	197	223	26	13%	52	23	-29	-56%	0	0	0	-	249	246				-3	-1%
Sophomores	320	381	61	19%	72	87	15	21%	0	1	1	-	392	469				77	20%
Juniors	1,046	1,222	176	17%	119	113	-6	-5%	3	1	-2	-67%	1,168	1,336				168	14%
Seniors	1,598	1,762	164	10%	182	177	-5	-3%	3	9	6	200%	1,783	1,948				165	9%
PostBac	3	0	-3	-100%	0	2	2	-	0	0	0	-	3	2				-1	-33%
PostBac Cr	19	8	-11	-58%	0	0	0	-	0	0	0	-	19	8				-11	-58%
Masters	194	272	78	40%	47	39	-8	-17%	4	3	-1	-25%	245	314				69	28%
Doctoral	31	0	-31	-100%	0	0	0	-	0	0	0	-	31	0				-31	-100%
Return fr Absence	0	0	0	-	0	0	0	-	0	0	0	-	0	0				0	-
Transitory	136	99	-37	-27%	15	7	-8	-53%	2	7	5	250%	153	113				-40	-26%
Total	3,544	3,967	423	12%	487	448	-39	-8%	12	21	9	75%	4,043	4,436				393	10%
Total Headcount	3,545	3,967	422	12%	487	448	-39	-8%	12	21	9	75%	4,044	4,436	4,004	432	11%	392	10%
FTES All Students																			
FT Freshmen	0.00	0.00	0.00	-	0.00	0.00	0.00	-	0.00	0.00	0	-	0.00	0.00				0.00	-
Freshmen	93.20	121.01	27.81	30%	31.47	17.20	-14.27	-45%	0.00	0.00	0	-	124.67	138.21				13.54	11%
Sophomores	171.27	210.34	39.07	23%	53.13	60.20	7.07	13%	0.00	1.07	1	-	224.40	271.61				47.21	21%
Juniors	579.40	722.47	143.07	25%	95.93	98.00	2.07	2%	1.00	1.07	0	7%	676.33	821.54				145.21	21%
Seniors	854.20	1,004.87	150.67	18%	132.27	140.54	8.27	6%	1.80	5.60	4	211%	988.27	1,151.01				162.74	16%
PostBac	1.60	-1.87	-3.47	-217%	0.00	0.87	0.87	-	0.00	0.00	0	-	1.60	-1.00				-2.60	-163%
PostBac Cr	6.33	3.40	-2.93	-46%	0.00	0.00	0.00	-	0.00	0.00	0	-	6.33	3.40				-2.93	-46%
Masters	99.17	140.58	41.41	42%	27.00	24.67	-2.33	-9%	2.00	1.00	-1	-50%	128.17	166.25				38.08	30%
Doctoral	12.83	0.00	-12.83	-100%	0.00	0.00	0.00	-	0.00	0.00	0	-	12.83	0.00				-12.83	-100%
Return fr Absence	0.00	4.00	4.00	-	0.00	1.33	1.33	-	0.00	0.00	0	-	0.00	5.33				5.33	-
Transitory	66.00	49.13	-16.87	-26%	11.07	4.13	-6.94	-63%	1.07	2.93	2	174%	78.14	56.19				-21.95	-28%
Total FTES	1,884.00	2,253.93	369.93	20%	350.87	346.94	-3.93	-1%	5.87	11.67	6	99%	2,240.74	2,612.54				371.80	17%
Mean Unit Load																			
FT Freshmen	-	-	-	-	-	-	-	-	-	-	-	-	-	-				-	-
Freshmen	6.98	7.85	0.87	12.4%	9.13	10.45	1.32	14.5%	12.00	4.99	-7.01	-58.4%	7.39	8.06				0.67	9.0%
Sophomores	8.05	8.28	0.24	2.9%	11.06	10.43	-0.64	-5.8%	-	16.05	-	-	8.62	8.69				0.07	0.8%
Juniors	8.29	8.89	0.60	7.3%	12.15	13.15	1.01	8.3%	5.00	12.00	7.00	140.0%	8.67	9.25				0.58	6.7%
Seniors	8.01	8.56	0.55	6.9%	10.87	11.94	1.07	9.8%	9.00	9.00	0.00	0.0%	8.31	8.87				0.57	6.8%
PostBac	6.92	5.33	-1.59	-23.0%	-	6.53	-	-	4.05	10.05	6.00	148.1%	6.72	5.91				-0.81	-12.0%
PostBac Cr	5.00	6.38	1.38	27.6%	-	-	-	-	-	-	-	-	5.00	6.38				1.38	27.6%
Masters	6.13	6.20	0.07	1.1%	6.89	7.59	0.70	10.1%	6.00	4.00	-2.00	-33.3%	6.28	6.35				0.08	1.2%
Doctoral	4.97	-	-	-	-	-	-	-	-	-	-	-	4.97	-				-	-
Total	7.88	8.42	0.54	6.8%	10.64	11.45	0.81	7.6%	-	8.19	-	-	8.21	8.72				0.51	6.2%
FTES College of Disc																			
A&L	294.87	378.22	83.35	28%	60.80	49.93	-10.87	-18%	0.80	1.60	0.80	100%	356.47	429.75	318.50	111.25	35%	73.28	21%
BPA	369.40	465.53	96.13	26%	202.47	207.80	5.33	3%	1.60	4.13	2.53	158%	573.47	677.46	538.61	138.85	26%	103.99	18%
Educ	79.97	60.15	-19.82	-25%	3.00	2.00	-1.00	-33%	0.67	1.00	0.33	49%	83.64	63.15	120.75	-57.60	-48%	-20.49	-24%
NSci	565.83	653.58	87.75	16%	51.00	51.60	0.60	1%	1.40	2.67	1.27	91%	618.23	707.85	623.33	84.52	14%	89.62	14%
SBS	573.93	695.90	121.97	21%	33.60	35.60	2.00	6%	1.40	2.27	0.87	62%	608.93	733.77	595.78	137.99	23%	124.84	21%
UNV	0.00	0.53	0.53	-	0.00	0.00	0.00	-	0.00	0.00	0.00	-	0.00	0.53	0.33	0.20	0.61	0.53	-
Total	1,884.00	2,253.91	369.91	20%	350.87	346.93	-3.94	-1%	5.87	11.67	5.80	99%	2,240.74	2,612.51	2,197.30	415.21	19%	371.77	17%

Stateside Headcounts	Year-over-Year Comparisons		
	2017	2018	% Δ
SLIP	0	0	-
Credential	0	0	-
Doctoral	37	48	30%

Early Start Enrollments	Destination Students			Service Students			
	2017	2018	% Δ	2017	2018	% Δ	
ESE	345	111	-68%	ESE	41	3	-93%
ESM	578	577	0%	ESM	109	14	-87%
Headcount	628	685	9%	Headcount	122	14	-89%

Comparing 06/16/2017 to:
06/15/2018

56 Days to Summer 2018 Census on: 8/10/2018

CEL Self-Support Registration Report

	Resident				Non-Resident Foreign				Non-Resident USA				CEL Self-Support Registration Report						
	2017	2018	N Δ	% Δ	2017	2018	N Δ	% Δ	2017	2018	N Δ	% Δ	2017	2018	Target	Total Target Δ	Target % Δ	N Δ	% Δ
New Students																			
FT Freshmen	1	0	-1	-100%	0	0	0	-	0	0	0	-	1	0				-1	-100%
LD Transfer	0	0	0	-	0	0	0	-	0	0	0	-	0	0				0	-
UD Transfer	0	0	0	-	0	0	0	-	0	0	0	-	0	0				0	-
PostBac	0	0	0	-	0	0	0	-	0	0	0	-	0	0				0	-
PostBac Cr	0	0	0	-	0	0	0	-	0	0	0	-	0	0				0	-
Masters	0	0	0	-	0	0	0	-	0	0	0	-	0	0				0	-
Doctoral	0	0	0	-	0	0	0	-	0	0	0	-	0	0				0	-
Total	1	0	-1	-100%	0	0	0	-	0	0	0	-	1	0				-1	-100%
Continue/Return																			
Freshmen	206	234	28	14%	51	23	-28	-55%	0	0	0	-	257	257				0	0%
Sophomores	321	396	75	23%	71	87	16	23%	0	1	1	-	392	484				92	23%
Juniors	1,101	1,262	161	15%	119	114	-5	-4%	2	1	-1	-50%	1,222	1,377				155	13%
Seniors	1,589	1,758	169	11%	181	175	-6	-3%	3	9	6	200%	1,773	1,942				169	10%
PostBac	3	0	-3	-100%	0	2	2	-	0	0	0	-	3	2				-1	-33%
PostBac Cr	20	8	-12	-60%	0	0	0	-	0	0	0	-	20	8				-12	-60%
Masters	197	278	81	41%	46	39	-7	-15%	4	3	-1	-25%	247	320				73	30%
Doctoral	31	0	-31	-100%	0	0	0	-	0	0	0	-	31	0				-31	-100%
Return fr Absence	0	0	0	-	0	0	0	-	0	0	0	-	0	0				0	-
Transitory	126	100	-26	-21%	15	5	-10	-67%	2	7	5	250%	143	112				-31	-22%
Total	3,594	4,036	442	12%	483	445	-38	-8%	11	21	10	91%	4,088	4,502				414	10%
Total Headcount	3,595	4,036	441	12%	483	445	-38	-8%	11	21	10	91%	4,089	4,502	4,004	498	12%	413	10%
FTES All Students																			
FT Freshmen	0.00	0.00	0.00	-	0.00	0.00	0.00	-	0.00	0.00	0	-	0.00	0.00				0.00	-
Freshmen	99.47	124.87	25.40	26%	30.54	17.60	-12.94	-42%	0.00	0.00	0	-	130.01	142.47				12.46	10%
Sophomores	171.07	219.20	48.13	28%	51.93	60.13	8.20	16%	0.00	1.07	1	-	223.00	280.40				57.40	26%
Juniors	606.93	744.47	137.54	23%	96.06	98.73	2.67	3%	0.73	1.07	0	47%	703.72	844.27				140.55	20%
Seniors	845.20	1,003.13	157.93	19%	131.80	137.67	5.87	4%	1.80	5.60	4	211%	978.80	1,146.40				167.60	17%
PostBac	1.60	-1.87	-3.47	-217%	0.00	0.87	0.87	-	0.00	0.00	0	-	1.60	-1.00				-2.60	-163%
PostBac Cr	6.60	3.13	-3.47	-53%	0.00	0.00	0.00	-	0.00	0.00	0	-	6.60	3.13				-3.47	-53%
Masters	100.00	142.17	42.17	42%	27.33	24.33	-3.00	-11%	2.00	1.00	-1	-50%	129.33	167.50				38.17	30%
Doctoral	12.83	0.00	-12.83	-100%	0.00	0.00	0.00	-	0.00	0.00	0	-	12.83	0.00				-12.83	-100%
Return fr Absence	0.00	4.00	4.00	-	0.00	1.33	1.33	-	0.00	0.00	0	-	0.00	5.33				5.33	-
Transitory	62.33	48.60	-13.73	-22%	10.80	2.73	-8.07	-75%	1.07	2.93	2	174%	74.20	54.26				-19.94	-27%
Total FTES	1,906.03	2,287.70	381.67	20%	348.46	343.39	-5.07	-1%	5.60	11.67	6	108%	2,260.09	2,642.76				382.67	17%
Mean Unit Load																			
FT Freshmen	-	-	-	-	-	-	-	-	-	-	-	-	-	-				-	-
Freshmen	7.16	7.72	0.57	7.9%	8.96	10.67	1.70	19.0%	12.00	4.99	-7.01	-58.4%	7.50	7.94				0.44	5.9%
Sophomores	8.01	8.30	0.29	3.6%	10.97	10.41	-0.56	-5.1%	-	16.05	-	-	8.57	8.70				0.13	1.5%
Juniors	8.25	8.86	0.62	7.5%	12.16	13.13	0.97	8.0%	5.48	12.00	6.53	119.2%	8.62	9.21				0.59	6.9%
Seniors	7.97	8.57	0.59	7.4%	10.89	11.83	0.94	8.6%	9.00	9.00	0.00	0.0%	8.27	8.86				0.59	7.1%
PostBac	7.38	5.33	-2.05	-27.8%	-	6.53	-	-	4.05	10.05	6.00	148.1%	7.15	5.91				-1.23	-17.3%
PostBac Cr	4.95	5.87	0.92	18.6%	-	-	-	-	-	-	-	-	4.95	5.87				0.92	18.6%
Masters	6.09	6.14	0.05	0.7%	7.13	7.49	0.36	5.0%	6.00	4.00	-2.00	-33.3%	6.28	6.28				0.00	0.0%
Doctoral	4.97	-	-	-	-	-	-	-	-	-	-	-	4.97	-				-	-
Total	7.86	8.40	0.54	6.8%	10.65	11.41	0.76	7.1%	-	8.19	-	-	8.19	8.69				0.51	6.2%
FTES College of Disc																			
A&L	302.80	383.68	80.88	27%	60.60	50.20	-10.40	-17%	0.53	1.60	1.07	202%	363.93	435.48	318.50	116.98	37%	71.55	20%
BPA	372.40	469.13	96.73	26%	201.33	204.80	3.47	2%	1.60	4.13	2.53	158%	575.33	678.06	538.61	139.45	26%	102.73	18%
Educ	79.43	62.33	-17.10	-22%	3.00	2.00	-1.00	-33%	0.67	1.00	0.33	49%	83.10	65.33	120.75	-55.42	-46%	-17.77	-21%
NSci	575.30	666.12	90.82	16%	49.93	51.07	1.14	2%	1.40	2.67	1.27	91%	626.63	719.86	623.33	96.53	15%	93.23	15%
SBS	576.10	705.90	129.80	23%	33.60	35.33	1.73	5%	1.40	2.27	0.87	62%	611.10	743.50	595.78	147.72	25%	132.40	22%
UNV	0.00	0.53	0.53	-	0.00	0.00	0.00	-	0.00	0.00	0.00	-	0.00	0.53	0.33	0.20	0.61	0.53	-
Total	1,906.03	2,287.69	381.66	20%	348.46	343.40	-5.06	-1%	5.60	11.67	6.07	108%	2,260.09	2,642.76	2,197.30	445.46	20%	382.67	17%

Stateside Headcounts	Year-over-Year Comparisons		
	2017	2018	% Δ
SLIP	0	0	-
Credential	0	0	-
Doctoral	37	48	30%

Early Start Enrollments	Destination Students			Service Students			
	2017	2018	% Δ	2017	2018	% Δ	
ESE	333	101	-70%	ESE	41	3	-93%
ESM	545	504	-8%	ESM	104	11	-89%
Headcount	594	602	1%	Headcount	117	11	-91%

Comparing 06/15/2017 to:
06/14/2018

57 Days to Summer 2018 Census on: 8/10/2018

CEL Self-Support Registration Report

	Resident				Non-Resident Foreign				Non-Resident USA				CEL Self-Support Registration Report						
	2017	2018	N Δ	% Δ	2017	2018	N Δ	% Δ	2017	2018	N Δ	% Δ	2017	2018	Target	Total Target Δ	Target % Δ	N Δ	% Δ
New Students																			
FT Freshmen	1	0	-1	-100%	0	0	0	-	0	0	0	-	1	0				-1	-100%
LD Transfer	0	0	0	-	0	0	0	-	0	0	0	-	0	0				0	-
UD Transfer	0	0	0	-	0	0	0	-	0	0	0	-	0	0				0	-
PostBac	0	0	0	-	0	0	0	-	0	0	0	-	0	0				0	-
PostBac Cr	0	0	0	-	0	0	0	-	0	0	0	-	0	0				0	-
Masters	0	0	0	-	0	0	0	-	0	0	0	-	0	0				0	-
Doctoral	0	0	0	-	0	0	0	-	0	0	0	-	0	0				0	-
Total	1	0	-1	-100%	0	0	0	-	0	0	0	-	1	0				-1	-100%
Continue/Return																			
Freshmen	220	243	23	10%	49	23	-26	-53%	0	0	0	-	269	266				-3	-1%
Sophomores	332	420	88	27%	71	86	15	21%	0	1	1	-	403	507				104	26%
Juniors	1,133	1,308	175	15%	117	111	-6	-5%	2	1	-1	-50%	1,252	1,420				168	13%
Seniors	1,594	1,742	148	9%	181	174	-7	-4%	3	9	6	200%	1,778	1,925				147	8%
PostBac	3	0	-3	-100%	0	2	2	-	0	0	0	-	3	2				-1	-33%
PostBac Cr	20	8	-12	-60%	0	0	0	-	0	0	0	-	20	8				-12	-60%
Masters	196	279	83	42%	46	38	-8	-17%	4	3	-1	-25%	246	320				74	30%
Doctoral	31	0	-31	-100%	0	0	0	-	0	0	0	-	31	0				-31	-100%
Return fr Absence	0	0	0	-	0	0	0	-	0	0	0	-	0	0				0	-
Transitory	127	97	-30	-24%	14	5	-9	-64%	2	7	5	250%	143	109				-34	-24%
Total	3,656	4,097	441	12%	478	439	-39	-8%	11	21	10	91%	4,145	4,557				412	10%
Total Headcount	3,657	4,097	440	12%	478	439	-39	-8%	11	21	10	91%	4,146	4,557	4,004	553	14%	411	10%
FTES All Students																			
FT Freshmen	0.00	0.00	0.00	-	0.00	0.00	0.00	-	0.00	0.00	0	-	0.00	0.00				0.00	-
Freshmen	107.00	127.87	20.87	20%	30.66	16.93	-13.73	-45%	0.00	0.00	0	-	137.66	144.80				7.14	5%
Sophomores	178.00	237.60	59.60	33%	51.94	61.93	9.99	19%	0.00	1.07	1	-	229.94	300.60				70.66	31%
Juniors	627.00	769.13	142.13	23%	95.14	96.00	0.86	1%	0.73	1.07	0	47%	722.87	866.20				143.33	20%
Seniors	849.93	996.86	146.93	17%	132.33	136.54	4.21	3%	1.80	5.60	4	211%	984.06	1,139.00				154.94	16%
PostBac	1.60	-1.87	-3.47	-217%	0.00	0.87	0.87	-	0.00	0.00	0	-	1.60	-1.00				-2.60	-163%
PostBac Cr	6.60	3.13	-3.47	-53%	0.00	0.00	0.00	-	0.00	0.00	0	-	6.60	3.13				-3.47	-53%
Masters	99.08	142.83	43.75	44%	27.00	24.00	-3.00	-11%	2.00	1.00	-1	-50%	128.08	167.83				39.75	31%
Doctoral	12.83	0.00	-12.83	-100%	0.00	0.00	0.00	-	0.00	0.00	0	-	12.83	0.00				-12.83	-100%
Return fr Absence	0.00	4.00	4.00	-	0.00	1.33	1.33	-	0.00	0.00	0	-	0.00	5.33				5.33	-
Transitory	62.87	47.53	-15.34	-24%	10.73	2.73	-8.00	-75%	1.07	2.93	2	174%	74.67	53.19				-21.48	-29%
Total FTES	1,944.91	2,327.08	382.17	20%	347.80	340.33	-7.47	-2%	5.60	11.67	6	108%	2,298.31	2,679.08				380.77	17%
Mean Unit Load																			
FT Freshmen	-	-	-	-	-	-	-	-	-	-	-	-	-	-				-	-
Freshmen	7.21	7.64	0.44	6.0%	9.44	10.29	0.85	9.0%	12.00	5.61	-6.39	-53.3%	7.60	7.83				0.23	3.1%
Sophomores	8.05	8.49	0.43	5.4%	10.88	10.85	-0.03	-0.3%	-	16.05	-	-	8.58	8.90				0.32	3.8%
Juniors	8.28	8.84	0.56	6.8%	12.28	13.12	0.84	6.8%	5.48	16.05	10.58	193.2%	8.64	9.17				0.53	6.1%
Seniors	7.99	8.60	0.60	7.5%	10.97	11.80	0.83	7.6%	9.00	9.00	0.00	0.0%	8.30	8.89				0.59	7.1%
PostBac	7.38	5.01	-2.38	-32.2%	-	6.53	-	-	4.05	10.05	6.00	148.1%	7.15	5.73				-1.42	-19.9%
PostBac Cr	4.95	5.87	0.92	18.6%	-	-	-	-	-	-	-	-	4.95	5.87				0.92	18.6%
Masters	6.07	6.14	0.08	1.3%	7.04	7.58	0.54	7.6%	6.00	4.00	-2.00	-33.3%	6.25	6.29				0.05	0.7%
Doctoral	4.97	-	-	-	-	-	-	-	-	-	-	-	4.97	-				-	-
Total	7.89	8.42	0.53	6.7%	10.74	11.46	0.72	6.7%	-	8.20	-	-	8.22	8.71				0.49	6.0%
FTES College of Disc																			
A&L	311.33	392.88	81.55	26%	59.80	50.73	-9.07	-15%	0.53	1.60	1.07	202%	371.66	445.21	318.50	126.71	40%	73.55	20%
BPA	378.53	475.80	97.27	26%	201.93	202.07	0.14	0%	1.60	4.13	2.53	158%	582.06	682.00	538.61	143.39	27%	99.94	17%
Educ	78.18	61.73	-16.45	-21%	3.00	2.00	-1.00	-33%	0.67	1.00	0.33	49%	81.85	64.73	120.75	-56.02	-46%	-17.12	-21%
NSci	586.43	680.92	94.49	16%	49.47	50.73	1.26	3%	1.40	2.67	1.27	91%	637.30	734.32	623.33	110.99	18%	97.02	15%
SBS	590.43	715.23	124.80	21%	33.60	34.80	1.20	4%	1.40	2.27	0.87	62%	625.43	752.30	595.78	156.52	26%	126.87	20%
UNV	0.00	0.53	0.53	-	0.00	0.00	0.00	-	0.00	0.00	0.00	-	0.00	0.53	0.33	0.20	0.61	0.53	-
Total	1,944.90	2,327.09	382.19	20%	347.80	340.33	-7.47	-2%	5.60	11.67	6.07	108%	2,298.30	2,679.09	2,197.30	481.79	22%	380.79	17%

Stateside Headcounts	Year-over-Year Comparisons		
	2017	2018	% Δ
SLIP	0	0	-
Credential	0	0	-
Doctoral	37	45	22%

Early Start Enrollments	Destination Students			Service Students			
	2017	2018	% Δ	2017	2018	% Δ	
ESE	325	96	-70%	ESE	38	3	-92%
ESM	527	490	-7%	ESM	98	8	-92%
Headcount	576	583	1%	Headcount	111	8	-93%

Comparing 06/14/2017 to:
06/13/2018

58 Days to Summer 2018 Census on: 8/10/2018

CEL Self-Support Registration Report

	Resident				Non-Resident Foreign				Non-Resident USA				CEL Self-Support Registration Report						
	2017	2018	N Δ	% Δ	2017	2018	N Δ	% Δ	2017	2018	N Δ	% Δ	2017	2018	Target	Total Target Δ	Target % Δ	N Δ	% Δ
New Students																			
FT Freshmen	1	0	-1	-100%	0	0	0	-	0	0	0	-	1	0				-1	-100%
LD Transfer	0	0	0	-	0	0	0	-	0	0	0	-	0	0				0	-
UD Transfer	0	0	0	-	0	0	0	-	0	0	0	-	0	0				0	-
PostBac	0	0	0	-	0	0	0	-	0	0	0	-	0	0				0	-
PostBac Cr	0	0	0	-	0	0	0	-	0	0	0	-	0	0				0	-
Masters	0	0	0	-	0	0	0	-	0	0	0	-	0	0				0	-
Doctoral	0	0	0	-	0	0	0	-	0	0	0	-	0	0				0	-
Total	1	0	-1	-100%	0	0	0	-	0	0	0	-	1	0				-1	-100%
Continue/Return																			
Freshmen	229	259	30	13%	49	23	-26	-53%	0	0	0	-	278	282				4	1%
Sophomores	348	430	82	24%	71	84	13	18%	0	1	1	-	419	515				96	23%
Juniors	1,176	1,351	175	15%	117	111	-6	-5%	2	1	-1	-50%	1,295	1,463				168	13%
Seniors	1,588	1,726	138	9%	181	173	-8	-4%	3	9	6	200%	1,772	1,908				136	8%
PostBac	3	0	-3	-100%	0	2	2	-	0	0	0	-	3	2				-1	-33%
PostBac Cr	22	9	-13	-59%	0	0	0	-	0	0	0	-	22	9				-13	-59%
Masters	198	280	82	41%	46	37	-9	-20%	4	4	0	0%	248	321				73	29%
Doctoral	31	0	-31	-100%	0	0	0	-	0	0	0	-	31	0				-31	-100%
Return fr Absence	0	0	0	-	0	0	0	-	0	0	0	-	0	0				0	-
Transitory	122	103	-19	-16%	14	5	-9	-64%	2	7	5	250%	138	115				-23	-17%
Total	3,717	4,158	441	12%	478	435	-43	-9%	11	22	11	100%	4,206	4,615				409	10%
Total Headcount	3,718	4,158	440	12%	478	435	-43	-9%	11	22	11	100%	4,207	4,615	4,004	611	15%	408	10%
FTES All Students																			
FT Freshmen	0.00	0.00	0.00	-	0.00	0.00	0.00	-	0.00	0.00	0	-	0.00	0.00				0.00	-
Freshmen	110.66	135.67	25.01	23%	30.66	17.20	-13.46	-44%	0.00	0.00	0	-	141.32	152.87				11.55	8%
Sophomores	186.67	243.34	56.67	30%	52.20	59.80	7.60	15%	0.00	1.07	1	-	238.87	304.21				65.34	27%
Juniors	655.67	792.34	136.67	21%	95.40	95.46	0.06	0%	0.60	1.07	0	78%	751.67	888.87				137.20	18%
Seniors	843.87	989.00	145.13	17%	132.33	134.94	2.61	2%	1.80	5.60	4	211%	978.00	1,129.54				151.54	15%
PostBac	1.60	-1.87	-3.47	-217%	0.00	0.87	0.87	-	0.00	0.00	0	-	1.60	-1.00				-2.60	-163%
PostBac Cr	7.27	3.40	-3.87	-53%	0.00	0.00	0.00	-	0.00	0.00	0	-	7.27	3.40				-3.87	-53%
Masters	100.08	144.00	43.92	44%	27.00	24.00	-3.00	-11%	2.00	1.33	-1	-34%	129.08	169.33				40.25	31%
Doctoral	12.83	0.00	-12.83	-100%	0.00	0.00	0.00	-	0.00	0.00	0	-	12.83	0.00				-12.83	-100%
Return fr Absence	0.00	4.00	4.00	-	0.00	1.33	1.33	-	0.00	0.00	0	-	0.00	5.33				5.33	-
Transitory	60.67	51.60	-9.07	-15%	10.47	2.73	-7.74	-74%	0.80	3.33	3	316%	71.94	57.66				-14.28	-20%
Total FTES	1,979.32	2,361.48	382.16	19%	348.06	336.33	-11.73	-3%	5.20	12.40	7	138%	2,332.58	2,710.21				377.63	16%
Mean Unit Load																			
FT Freshmen	-	-	-	-	-	-	-	-	-	-	-	-	-	-				-	-
Freshmen	7.18	7.68	0.51	7.1%	9.44	10.44	1.00	10.6%	7.95	6.81	-1.14	-14.3%	7.55	7.89				0.33	4.4%
Sophomores	8.06	8.49	0.43	5.3%	10.93	10.73	-0.21	-1.9%	-	16.05	-	-	8.57	8.87				0.30	3.5%
Juniors	8.33	8.81	0.48	5.8%	12.28	13.04	0.77	6.2%	4.50	16.05	11.55	256.7%	8.68	9.13				0.45	5.2%
Seniors	7.97	8.61	0.64	8.0%	10.97	11.73	0.76	7.0%	9.00	9.00	0.00	0.0%	8.27	8.89				0.62	7.5%
PostBac	7.70	4.88	-2.81	-36.5%	-	6.53	-	-	4.05	10.05	6.00	148.1%	7.43	5.59				-1.84	-24.7%
PostBac Cr	4.96	5.67	0.71	14.3%	-	-	-	-	-	-	-	-	4.96	5.67				0.71	14.3%
Masters	6.07	6.17	0.11	1.7%	7.04	7.78	0.74	10.5%	6.00	3.99	-2.01	-33.5%	6.25	6.33				0.08	1.3%
Doctoral	4.97	-	-	-	-	-	-	-	-	-	-	-	4.97	-				-	-
Total	7.90	8.42	0.52	6.6%	10.75	11.43	0.68	6.3%	-	8.28	-	-	8.22	8.70				0.48	5.9%
FTES College of Disc																			
A&L	317.67	397.75	80.08	25%	60.33	50.20	-10.13	-17%	0.53	1.60	1.07	202%	378.53	449.55	318.50	131.05	41%	71.02	19%
BPA	383.20	482.87	99.67	26%	201.67	199.33	-2.34	-1%	1.60	4.47	2.87	179%	586.47	686.67	538.61	148.06	27%	100.20	17%
Educ	78.78	62.10	-16.68	-21%	3.00	2.00	-1.00	-33%	0.67	1.00	0.33	49%	82.45	65.10	120.75	-55.65	-46%	-17.35	-21%
NSci	599.10	694.85	95.75	16%	49.47	50.33	0.86	2%	1.27	3.07	1.80	142%	649.84	748.25	623.33	124.92	20%	98.41	15%
SBS	600.57	723.37	122.80	20%	33.60	34.47	0.87	3%	1.13	2.27	1.14	101%	635.30	760.11	595.78	164.33	28%	124.81	20%
UNV	0.00	0.53	0.53	-	0.00	0.00	0.00	-	0.00	0.00	0.00	-	0.00	0.53	0.33	0.20	0.61	0.53	-
Total	1,979.32	2,361.47	382.15	19%	348.07	336.33	-11.74	-3%	5.20	12.41	7.21	139%	2,332.59	2,710.21	2,197.30	512.91	23%	377.62	16%

Stateside Headcounts	Year-over-Year Comparisons		
	2017	2018	% Δ
SLIP	0	0	-
Credential	0	0	-
Doctoral	37	45	22%

Early Start Enrollments	Destination Students			Service Students			
	2017	2018	% Δ	2017	2018	% Δ	
ESE	316	91	-71%	ESE	38	1	-97%
ESM	506	467	-8%	ESM	95	3	-97%
Headcount	554	556	0%	Headcount	108	3	-97%

Comparing 06/13/2017 to:
06/12/2018

59 Days to Summer 2018 Census on: 8/10/2018

CEL Self-Support Registration Report

	Resident				Non-Resident Foreign				Non-Resident USA				CEL Self-Support Registration Report						
	2017	2018	N Δ	% Δ	2017	2018	N Δ	% Δ	2017	2018	N Δ	% Δ	2017	2018	Target	Total Target Δ	Target % Δ	N Δ	% Δ
New Students																			
FT Freshmen	1	0	-1	-100%	0	0	0	-	0	0	0	-	1	0				-1	-100%
LD Transfer	0	0	0	-	0	0	0	-	0	0	0	-	0	0				0	-
UD Transfer	0	0	0	-	0	0	0	-	0	0	0	-	0	0				0	-
PostBac	0	0	0	-	0	0	0	-	0	0	0	-	0	0				0	-
PostBac Cr	0	0	0	-	0	0	0	-	0	0	0	-	0	0				0	-
Masters	0	0	0	-	0	0	0	-	0	0	0	-	0	0				0	-
Doctoral	0	0	0	-	0	0	0	-	0	0	0	-	0	0				0	-
Total	1	0	-1	-100%	0	0	0	-	0	0	0	-	1	0				-1	-100%
Continue/Return																			
Freshmen	238	261	23	10%	49	23	-26	-53%	0	0	0	-	287	284				-3	-1%
Sophomores	352	432	80	23%	71	85	14	20%	0	1	1	-	423	518				95	22%
Juniors	1,187	1,364	177	15%	115	110	-5	-4%	2	1	-1	-50%	1,304	1,475				171	13%
Seniors	1,589	1,734	145	9%	180	175	-5	-3%	3	9	6	200%	1,772	1,918				146	8%
PostBac	3	0	-3	-100%	0	2	2	-	0	0	0	-	3	2				-1	-33%
PostBac Cr	21	10	-11	-52%	0	37	37	-	0	0	0	-	21	10				-11	-52%
Masters	199	277	78	39%	46	37	-9	-20%	4	4	0	0%	249	318				69	28%
Doctoral	31	0	-31	-100%	0	0	0	-	0	0	0	-	31	0				-31	-100%
Return fr Absence	0	0	0	-	0	0	0	-	0	0	0	-	0	0				0	-
Transitory	123	96	-27	-22%	14	6	-8	-57%	2	7	5	250%	139	109				-30	-22%
Total	3,743	4,174	431	12%	475	438	-37	-8%	11	22	11	100%	4,229	4,634				405	10%
Total Headcount	3,744	4,174	430	11%	475	438	-37	-8%	11	22	11	100%	4,230	4,634	4,004	630	16%	404	10%
FTES All Students																			
FT Freshmen	0.00	0.00	0.00	-	0.00	0.00	0.00	-	0.00	0.00	0	-	0.00	0.00				0.00	-
Freshmen	114.94	140.40	25.46	22%	30.33	16.73	-13.60	-45%	0.00	0.00	0	-	145.27	157.13				11.86	8%
Sophomores	188.06	245.54	57.48	31%	51.67	59.53	7.86	15%	0.00	1.07	1	-	239.73	306.14				66.41	28%
Juniors	663.20	799.80	136.60	21%	94.47	95.86	1.39	1%	0.60	1.07	0	78%	758.27	896.73				138.46	18%
Seniors	847.87	995.53	147.66	17%	131.40	134.53	3.13	2%	1.80	5.60	4	211%	981.07	1,135.66				154.59	16%
PostBac	1.60	-1.87	-3.47	-217%	0.00	0.87	0.87	-	0.00	0.00	0	-	1.60	-1.00				-2.60	-163%
PostBac Cr	7.00	4.07	-2.93	-42%	0.00	0.00	0.00	-	0.00	0.00	0	-	7.00	4.07				-2.93	-42%
Masters	101.00	143.25	42.25	42%	27.00	24.00	-3.00	-11%	2.00	1.33	-1	-34%	130.00	168.58				38.58	30%
Doctoral	12.83	0.00	-12.83	-100%	0.00	0.00	0.00	-	0.00	0.00	0	-	12.83	0.00				-12.83	-100%
Return fr Absence	0.00	4.00	4.00	-	0.00	1.33	1.33	-	0.00	0.00	0	-	0.00	5.33				5.33	-
Transitory	62.00	48.80	-13.20	-21%	10.33	2.93	-7.40	-72%	0.80	3.33	3	316%	73.13	55.06				-18.07	-25%
Total FTES	1,998.50	2,379.52	381.02	19%	345.20	335.78	-9.42	-3%	5.20	12.40	7	138%	2,348.90	2,727.70				378.80	16%
Mean Unit Load																			
FT Freshmen	-	-	-	-	-	-	-	-	-	-	-	-	-	-				-	-
Freshmen	7.19	7.88	0.69	9.6%	9.35	9.96	0.62	6.6%	7.95	6.81	-1.14	-14.3%	7.54	8.03				0.49	6.6%
Sophomores	8.02	8.53	0.51	6.3%	10.83	10.55	-0.28	-2.6%	-	16.05	-	-	8.51	8.87				0.36	4.2%
Juniors	8.36	8.81	0.45	5.4%	12.35	13.22	0.87	7.0%	4.50	16.05	11.55	256.7%	8.71	9.14				0.43	5.0%
Seniors	8.00	8.63	0.63	7.9%	10.95	11.56	0.61	5.5%	9.00	9.00	0.00	0.0%	8.30	8.90				0.60	7.2%
PostBac	7.70	5.01	-2.69	-35.0%	-	6.53	-	-	4.05	10.05	6.00	148.1%	7.43	5.73				-1.70	-22.9%
PostBac Cr	5.00	6.11	1.11	22.1%	-	-	-	-	-	-	-	-	5.00	6.11				1.11	22.1%
Masters	6.09	6.21	0.12	1.9%	7.04	7.78	0.74	10.5%	6.00	3.99	-2.01	-33.5%	6.27	6.36				0.10	1.5%
Doctoral	4.97	-	-	-	-	-	-	-	-	-	-	-	4.97	-				-	-
Total	7.92	8.45	0.53	6.7%	10.73	11.34	0.61	5.6%	-	8.28	-	-	8.23	8.72				0.49	6.0%
FTES College of Disc																			
A&L	324.73	403.82	79.09	24%	59.80	49.93	-9.87	-17%	0.53	1.60	1.07	202%	385.06	455.35	318.50	136.85	43%	70.29	18%
BPA	385.80	490.07	104.27	27%	201.27	200.13	-1.14	-1%	1.60	4.47	2.87	179%	588.67	694.67	538.61	156.06	29%	106.00	18%
Educ	77.43	61.02	-16.41	-21%	3.00	2.00	-1.00	-33%	0.67	1.00	0.33	49%	81.10	64.02	120.75	-56.73	-47%	-17.08	-21%
NSci	603.90	698.52	94.62	16%	47.93	49.27	1.34	3%	1.27	3.07	1.80	142%	653.10	750.86	623.33	127.53	20%	97.76	15%
SBS	606.63	725.57	118.94	20%	33.20	34.47	1.27	4%	1.13	2.27	1.14	101%	640.96	762.31	595.78	166.53	28%	121.35	19%
UNV	0.00	0.53	0.53	-	0.00	0.00	0.00	-	0.00	0.00	0.00	-	0.00	0.53	0.33	0.20	0.61	0.53	-
Total	1,998.49	2,379.53	381.04	19%	345.20	335.80	-9.40	-3%	5.20	12.41	7.21	139%	2,348.89	2,727.74	2,197.30	530.44	24%	378.85	16%

Stateside Headcounts	Year-over-Year Comparisons		
	2017	2018	% Δ
SLIP	0	0	-
Credential	0	0	-
Doctoral	37	45	22%

Early Start Enrollments	Destination Students			Service Students			
	2017	2018	% Δ	2017	2018	% Δ	
ESE	309	84	-73%	ESE	33	0	-100%
ESM	493	445	-10%	ESM	85	0	-100%
Headcount	539	527	-2%	Headcount	96	0	-100%

Comparing 06/12/2017 to:
06/11/2018

60 Days to Summer 2018 Census on: 8/10/2018

CEL Self-Support Registration Report

	Resident				Non-Resident Foreign				Non-Resident USA				CEL Self-Support Registration Report						
	2017	2018	N Δ	% Δ	2017	2018	N Δ	% Δ	2017	2018	N Δ	% Δ	2017	2018	Target	Total Target Δ	Target % Δ	N Δ	% Δ
New Students																			
FT Freshmen	1	0	-1	-100%	0	0	0	-	0	0	0	-	1	0				-1	-100%
LD Transfer	0	0	0	-	0	0	0	-	0	0	0	-	0	0				0	-
UD Transfer	0	0	0	-	0	0	0	-	0	0	0	-	0	0				0	-
PostBac	0	0	0	-	0	0	0	-	0	0	0	-	0	0				0	-
PostBac Cr	0	0	0	-	0	0	0	-	0	0	0	-	0	0				0	-
Masters	0	0	0	-	0	0	0	-	0	0	0	-	0	0				0	-
Doctoral	0	0	0	-	0	0	0	-	0	0	0	-	0	0				0	-
Total	1	0	-1	-100%	0	0	0	-	0	0	0	-	1	0				-1	-100%
Continue/Return																			
Freshmen	248	266	18	7%	49	23	-26	-53%	0	0	0	-	297	289				-8	-3%
Sophomores	358	432	74	21%	72	85	13	18%	0	1	1	-	430	518				88	20%
Juniors	1,198	1,365	167	14%	114	110	-4	-4%	2	1	-1	-50%	1,314	1,476				162	12%
Seniors	1,590	1,737	147	9%	180	173	-7	-4%	3	9	6	200%	1,773	1,919				146	8%
PostBac	3	0	-3	-100%	0	2	2	-	0	0	0	-	3	2				-1	-33%
PostBac Cr	21	10	-11	-52%	0	0	0	-	0	0	0	-	21	10				-11	-52%
Masters	200	274	74	37%	45	37	-8	-18%	4	4	0	0%	249	315				66	27%
Doctoral	31	0	-31	-100%	0	0	0	-	0	0	0	-	31	0				-31	-100%
Return fr Absence	0	0	0	-	0	0	0	-	0	0	0	-	0	0				0	-
Transitory	121	89	-32	-26%	14	6	-8	-57%	2	7	5	250%	137	102				-35	-26%
Total	3,770	4,173	403	11%	474	436	-38	-8%	11	22	11	100%	4,255	4,631				376	9%
Total Headcount	3,771	4,173	402	11%	474	436	-38	-8%	11	22	11	100%	4,256	4,631	4,004	627	16%	375	9%
FTES All Students																			
FT Freshmen	0.00	0.00	0.00	-	0.00	0.00	0.00	-	0.00	0.00	0	-	0.00	0.00				0.00	-
Freshmen	120.46	144.47	24.01	20%	30.93	17.47	-13.46	-44%	0.00	0.00	0	-	151.39	161.94				10.55	7%
Sophomores	192.06	244.74	52.68	27%	51.94	59.53	7.59	15%	0.00	1.07	1	-	244.00	305.34				61.34	25%
Juniors	674.73	803.94	129.21	19%	93.60	94.53	0.93	1%	0.60	1.07	0	78%	768.93	899.54				130.61	17%
Seniors	845.74	996.07	150.33	18%	130.87	133.86	2.99	2%	1.80	5.60	4	211%	978.41	1,135.53				157.12	16%
PostBac	1.60	-1.87	-3.47	-217%	0.00	0.87	0.87	-	0.00	0.00	0	-	1.60	-1.00				-2.60	-163%
PostBac Cr	7.20	4.07	-3.13	-43%	0.00	0.00	0.00	-	0.00	0.00	0	-	7.20	4.07				-3.13	-43%
Masters	100.58	140.42	39.84	40%	26.00	24.00	-2.00	-8%	2.00	1.33	-1	-34%	128.58	165.75				37.17	29%
Doctoral	12.83	0.00	-12.83	-100%	0.00	0.00	0.00	-	0.00	0.00	0	-	12.83	0.00				-12.83	-100%
Return fr Absence	0.00	4.00	4.00	-	0.00	1.33	1.33	-	0.00	0.00	0	-	0.00	5.33				5.33	-
Transitory	61.00	46.33	-14.67	-24%	10.60	3.47	-7.13	-67%	0.80	3.33	3	316%	72.40	53.13				-19.27	-27%
Total FTES	2,016.20	2,382.17	365.97	18%	343.94	335.06	-8.88	-3%	5.20	12.40	7	138%	2,365.34	2,729.63				364.29	15%
Mean Unit Load																			
FT Freshmen	-	-	-	-	-	-	-	-	-	-	-	-	-	-				-	-
Freshmen	7.23	7.98	0.75	10.3%	9.52	10.64	1.13	11.8%	7.95	6.81	-1.14	-14.3%	7.59	8.18				0.59	7.7%
Sophomores	8.06	8.50	0.44	5.4%	10.74	10.55	-0.19	-1.8%	-	16.05	-	-	8.53	8.85				0.32	3.7%
Juniors	8.42	8.86	0.44	5.2%	12.38	13.04	0.66	5.3%	4.50	16.05	11.55	256.7%	8.76	9.17				0.41	4.7%
Seniors	7.98	8.62	0.64	8.1%	10.91	11.63	0.73	6.7%	9.00	9.00	0.00	0.0%	8.27	8.89				0.62	7.5%
PostBac	7.66	5.01	-2.66	-34.7%	-	6.53	-	-	4.05	10.05	6.00	148.1%	7.38	5.73				-1.66	-22.4%
PostBac Cr	5.14	6.11	0.96	18.7%	-	-	-	-	-	-	-	-	5.14	6.11				0.96	18.7%
Masters	6.03	6.15	0.11	1.9%	6.93	7.78	0.85	12.3%	6.00	3.99	-2.01	-33.5%	6.20	6.31				0.12	1.9%
Doctoral	4.97	-	-	-	-	-	-	-	-	-	-	-	4.97	-				-	-
Total	7.93	8.46	0.53	6.7%	10.72	11.36	0.64	6.0%	-	8.28	-	-	8.24	8.73				0.50	6.0%
FTES College of Disc																			
A&L	330.67	409.22	78.55	24%	58.67	50.47	-8.20	-14%	0.53	1.60	1.07	202%	389.87	461.29	318.50	142.79	45%	71.42	18%
BPA	391.93	487.67	95.74	24%	201.13	197.47	-3.66	-2%	1.60	4.47	2.87	179%	594.66	689.61	538.61	151.00	28%	94.95	16%
Educ	77.35	58.35	-19.00	-25%	3.00	2.00	-1.00	-33%	0.67	1.00	0.33	49%	81.02	61.35	120.75	-59.40	-49%	-19.67	-24%
NSci	605.37	698.58	93.21	15%	47.40	50.40	3.00	6%	1.27	3.33	2.06	162%	654.04	752.31	623.33	128.98	21%	98.27	15%
SBS	610.90	727.80	116.90	19%	33.73	34.73	1.00	3%	1.13	2.00	0.87	77%	645.76	764.53	595.78	168.75	28%	118.77	18%
UNV	0.00	0.53	0.53	-	0.00	0.00	0.00	-	0.00	0.00	0.00	-	0.00	0.53	0.33	0.20	0.61	0.53	-
Total	2,016.22	2,382.15	365.93	18%	343.93	335.07	-8.86	-3%	5.20	12.40	7.20	138%	2,365.35	2,729.62	2,197.30	532.32	24%	364.27	15%

Stateside Headcounts	Year-over-Year Comparisons		
	2017	2018	% Δ
	SLIP	0	0
Credential	0	0	-
Doctoral	37	45	22%

Early Start Enrollments	Destination Students			Service Students			
	2017	2018	% Δ	2017	2018	% Δ	
	ESE	291	81	-72%	ESE	27	0
ESM	471	429	-9%	ESM	77	0	-100%
Headcount	517	508	-2%	Headcount	85	0	-100%

Comparing 06/08/2017 to:
06/07/2018

64 Days to Summer 2018 Census on: 8/10/2018

CEL Self-Support Registration Report

	Resident				Non-Resident Foreign				Non-Resident USA				CEL Self-Support Registration Report						
	2017	2018	N Δ	% Δ	2017	2018	N Δ	% Δ	2017	2018	N Δ	% Δ	2017	2018	Target	Total Target Δ	Target % Δ	N Δ	% Δ
New Students																			
FT Freshmen	1	0	-1	-100%	0	0	0	-	0	0	0	-	1	0				-1	-100%
LD Transfer	0	0	0	-	0	0	0	-	0	0	0	-	0	0				0	-
UD Transfer	0	0	0	-	0	0	0	-	0	0	0	-	0	0				0	-
PostBac	0	0	0	-	0	0	0	-	0	0	0	-	0	0				0	-
PostBac Cr	0	0	0	-	0	0	0	-	0	0	0	-	0	0				0	-
Masters	0	0	0	-	0	0	0	-	0	0	0	-	0	0				0	-
Doctoral	0	0	0	-	0	0	0	-	0	0	0	-	0	0				0	-
Total	1	0	-1	-100%	0	0	0	-	0	0	0	-	1	0				-1	-100%
Continue/Return																			
Freshmen	258	277	19	7%	47	23	-24	-51%	0	0	0	-	305	300				-5	-2%
Sophomores	364	432	68	19%	73	82	9	12%	0	1	1	-	437	515				78	18%
Juniors	1,212	1,366	154	13%	113	108	-5	-4%	2	1	-1	-50%	1,327	1,475				148	11%
Seniors	1,588	1,738	150	9%	179	173	-6	-3%	3	9	6	200%	1,770	1,920				150	8%
PostBac	3	0	-3	-100%	0	2	2	-	0	0	0	-	3	2				-1	-33%
PostBac Cr	22	8	-14	-64%	0	0	0	-	0	0	0	-	22	8				-14	-64%
Masters	203	271	68	33%	46	37	-9	-20%	4	4	0	0%	253	312				59	23%
Doctoral	31	0	-31	-100%	0	0	0	-	0	0	0	-	31	0				-31	-100%
Return fr Absence	0	0	0	-	0	0	0	-	0	0	0	-	0	0				0	-
Transitory	119	78	-41	-34%	14	6	-8	-57%	1	6	5	500%	134	90				-44	-33%
Total	3,800	4,170	370	10%	472	431	-41	-9%	10	21	11	110%	4,282	4,622				340	8%
Total Headcount	3,801	4,170	369	10%	472	431	-41	-9%	10	21	11	110%	4,283	4,622	4,004	618	15%	339	8%
FTES All Students																			
FT Freshmen	0.00	0.00	0.00	-	0.00	0.00	0.00	-	0.00	0.00	0	-	0.00	0.00				0.00	-
Freshmen	127.53	152.33	24.80	19%	29.33	17.47	-11.86	-40%	0.00	0.00	0	-	156.86	169.80				12.94	8%
Sophomores	192.93	246.34	53.41	28%	52.20	58.80	6.60	13%	0.00	1.07	1	-	245.13	306.21				61.08	25%
Juniors	684.47	805.13	120.66	18%	92.40	93.66	1.26	1%	0.60	1.07	0	78%	777.47	899.86				122.39	16%
Seniors	844.54	998.93	154.39	18%	130.00	133.46	3.46	3%	1.80	5.60	4	211%	976.34	1,137.99				161.65	17%
PostBac	1.60	-1.87	-3.47	-217%	0.00	0.87	0.87	-	0.00	0.00	0	-	1.60	-1.00				-2.60	-163%
PostBac Cr	7.20	3.27	-3.93	-55%	0.00	0.00	0.00	-	0.00	0.00	0	-	7.20	3.27				-3.93	-55%
Masters	102.17	139.08	36.91	36%	26.33	24.00	-2.33	-9%	2.00	1.33	-1	-34%	130.50	164.41				33.91	26%
Doctoral	12.83	0.00	-12.83	-100%	0.00	0.00	0.00	-	0.00	0.00	0	-	12.83	0.00				-12.83	-100%
Return fr Absence	0.00	4.00	4.00	-	0.00	1.33	1.33	-	0.00	0.00	0	-	0.00	5.33				5.33	-
Transitory	60.93	41.53	-19.40	-32%	10.93	3.20	-7.73	-71%	0.53	3.07	3	479%	72.39	47.80				-24.59	-34%
Total FTES	2,034.20	2,388.74	354.54	17%	341.19	332.79	-8.40	-2%	4.93	12.14	7	146%	2,380.32	2,733.67				353.35	15%
Mean Unit Load																			
FT Freshmen	-	-	-	-	-	-	-	-	-	-	-	-	-	-				-	-
Freshmen	7.38	8.09	0.71	9.6%	9.42	10.50	1.08	11.5%	7.95	7.50	-0.45	-5.7%	7.68	8.28				0.59	7.7%
Sophomores	7.96	8.55	0.59	7.4%	10.66	10.81	0.15	1.4%	-	16.05	-	-	8.44	8.92				0.49	5.8%
Juniors	8.44	8.87	0.43	5.1%	12.37	13.16	0.78	6.3%	4.50	16.05	11.55	256.7%	8.77	9.18				0.41	4.7%
Seniors	7.98	8.64	0.66	8.3%	10.89	11.60	0.70	6.5%	9.00	9.00	0.00	0.0%	8.27	8.91				0.64	7.7%
PostBac	7.66	5.01	-2.66	-34.7%	-	6.53	-	-	-	10.05	-	-	7.66	5.73				-1.94	-25.3%
PostBac Cr	4.91	6.13	1.22	24.9%	-	-	-	-	-	-	-	-	4.91	6.13				1.22	24.9%
Masters	6.04	6.16	0.12	2.0%	6.87	7.78	0.92	13.3%	6.00	3.99	-2.01	-33.5%	6.19	6.32				0.13	2.2%
Doctoral	4.97	-	-	-	-	-	-	-	-	-	-	-	4.97	-				-	-
Total	7.94	8.49	0.55	7.0%	10.68	11.42	0.74	6.9%	-	8.48	-	-	8.24	8.77				0.53	6.4%
FTES College of Disc																			
A&L	334.20	411.28	77.08	23%	58.13	50.60	-7.53	-13%	0.53	1.60	1.07	202%	392.86	463.48	318.50	144.98	46%	70.62	18%
BPA	396.53	487.87	91.34	23%	200.00	195.33	-4.67	-2%	1.60	4.47	2.87	179%	598.13	687.67	538.61	149.06	28%	89.54	15%
Educ	78.47	56.88	-21.59	-28%	3.00	2.00	-1.00	-33%	0.67	1.00	0.33	49%	82.14	59.88	120.75	-60.87	-50%	-22.26	-27%
NSci	607.97	701.58	93.61	15%	47.13	49.87	2.74	6%	1.27	3.33	2.06	162%	656.37	754.78	623.33	131.45	21%	98.41	15%
SBS	617.03	730.60	113.57	18%	32.93	35.00	2.07	6%	0.87	1.73	0.86	99%	650.83	767.33	595.78	171.55	29%	116.50	18%
UNV	0.00	0.53	0.53	-	0.00	0.00	0.00	-	0.00	0.00	0.00	-	0.00	0.53	0.33	0.20	0.61	0.53	-
Total	2,034.20	2,388.74	354.54	17%	341.19	332.80	-8.39	-2%	4.94	12.13	7.19	146%	2,380.33	2,733.67	2,197.30	536.37	24%	353.34	15%

Year-over-Year Comparisons			
Stateside Headcounts	2017	2018	% Δ
SLIP	0	0	-
Credential	0	0	-
Doctoral	37	45	22%

Early Start Enrollments	Destination Students			Service Students			
	2017	2018	% Δ	2017	2018	% Δ	
ESE	276	68	-75%	ESE	25	0	-100%
ESM	436	383	-12%	ESM	65	0	-100%
Headcount	485	448	-8%	Headcount	73	0	-100%

Comparing 06/08/2017 to:
06/07/2018

64 Days to Summer 2018 Census on: 8/10/2018

CEL Self-Support Registration Report

	Resident				Non-Resident Foreign				Non-Resident USA				CEL Self-Support Registration Report						
	2017	2018	N Δ	% Δ	2017	2018	N Δ	% Δ	2017	2018	N Δ	% Δ	2017	2018	Target	Total Target Δ	Target % Δ	N Δ	% Δ
New Students																			
FT Freshmen	1	0	-1	-100%	0	0	0	-	0	0	0	-	1	0				-1	-100%
LD Transfer	0	0	0	-	0	0	0	-	0	0	0	-	0	0				0	-
UD Transfer	0	0	0	-	0	0	0	-	0	0	0	-	0	0				0	-
PostBac	0	0	0	-	0	0	0	-	0	0	0	-	0	0				0	-
PostBac Cr	0	0	0	-	0	0	0	-	0	0	0	-	0	0				0	-
Masters	0	0	0	-	0	0	0	-	0	0	0	-	0	0				0	-
Doctoral	0	0	0	-	0	0	0	-	0	0	0	-	0	0				0	-
Total	1	0	-1	-100%	0	0	0	-	0	0	0	-	1	0				-1	-100%
Continue/Return																			
Freshmen	254	280	26	10%	46	23	-23	-50%	0	0	0	-	300	303				3	1%
Sophomores	367	431	64	17%	72	81	9	13%	0	1	1	-	439	513				74	17%
Juniors	1,212	1,365	153	13%	113	108	-5	-4%	2	1	-1	-50%	1,327	1,474				147	11%
Seniors	1,585	1,729	144	9%	178	173	-5	-3%	3	9	6	200%	1,766	1,911				145	8%
PostBac	3	0	-3	-100%	0	2	2	-	0	0	0	-	3	2				-1	-33%
PostBac Cr	21	8	-13	-62%	0	0	0	-	0	0	0	-	21	8				-13	-62%
Masters	201	267	66	33%	45	37	-8	-18%	4	4	0	0%	250	308				58	23%
Doctoral	30	0	-30	-100%	0	0	0	-	0	0	0	-	30	0				-30	-100%
Return fr Absence	0	0	0	-	0	0	0	-	0	0	0	-	0	0				0	-
Transitory	114	74	-40	-35%	14	6	-8	-57%	0	5	5	-	128	85				-43	-34%
Total	3,787	4,154	367	10%	468	430	-38	-8%	9	20	11	122%	4,264	4,604				340	8%
Total Headcount	3,788	4,154	366	10%	468	430	-38	-8%	9	20	11	122%	4,265	4,604	4,004	600	15%	339	8%
FTES All Students																			
FT Freshmen	0.00	0.00	0.00	-	0.00	0.00	0.00	-	0.00	0.00	0	-	0.00	0.00				0.00	-
Freshmen	127.00	153.21	26.21	21%	28.73	17.47	-11.26	-39%	0.00	0.00	0	-	155.73	170.68				14.95	10%
Sophomores	194.07	246.00	51.93	27%	51.94	57.80	5.86	11%	0.00	1.07	1	-	246.01	304.87				58.86	24%
Juniors	687.80	806.00	118.20	17%	92.60	92.26	-0.34	0%	0.60	1.07	0	78%	781.00	899.33				118.33	15%
Seniors	844.40	995.13	150.73	18%	129.33	133.40	4.07	3%	1.80	5.60	4	211%	975.53	1,134.13				158.60	16%
PostBac	1.60	-1.87	-3.47	-217%	0.00	0.73	0.73	-	0.00	0.00	0	-	1.60	-1.14				-2.74	-171%
PostBac Cr	6.80	3.27	-3.53	-52%	0.00	0.00	0.00	-	0.00	0.00	0	-	6.80	3.27				-3.53	-52%
Masters	101.42	137.50	36.08	36%	26.00	24.00	-2.00	-8%	2.00	1.33	-1	-34%	129.42	162.83				33.41	26%
Doctoral	12.42	0.00	-12.42	-100%	0.00	0.00	0.00	-	0.00	0.00	0	-	12.42	0.00				-12.42	-100%
Return fr Absence	0.00	4.00	4.00	-	0.00	1.33	1.33	-	0.00	0.00	0	-	0.00	5.33				5.33	-
Transitory	58.80	40.20	-18.60	-32%	10.93	3.20	-7.73	-71%	0.00	2.40	2	-	69.73	45.80				-23.93	-34%
Total FTES	2,034.31	2,383.44	349.13	17%	339.53	330.19	-9.34	-3%	4.40	11.47	7	161%	2,378.24	2,725.10				346.86	15%
Mean Unit Load																			
FT Freshmen	-	-	-	-	-	-	-	-	-	-	-	-	-	-				-	-
Freshmen	7.45	8.09	0.64	8.6%	9.43	10.50	1.07	11.4%	-	7.50	-	-	7.75	8.28				0.54	6.9%
Sophomores	7.96	8.56	0.60	7.6%	10.74	10.75	0.01	0.1%	-	16.05	-	-	8.44	8.92				0.48	5.7%
Juniors	8.48	8.89	0.41	4.8%	12.40	12.96	0.56	4.6%	4.50	16.05	11.55	256.7%	8.81	9.19				0.38	4.3%
Seniors	7.99	8.65	0.66	8.3%	10.90	11.59	0.69	6.4%	9.00	9.00	0.00	0.0%	8.28	8.92				0.64	7.7%
PostBac	7.66	4.88	-2.78	-36.3%	-	5.48	-	-	-	-	-	-	7.66	5.00				-2.66	-34.7%
PostBac Cr	4.86	6.13	1.27	26.2%	-	-	-	-	-	-	-	-	4.86	6.13				1.27	26.2%
Masters	6.05	6.18	0.12	2.1%	6.93	7.78	0.85	12.3%	6.00	3.99	-2.01	-33.5%	6.21	6.34				0.13	2.1%
Doctoral	4.97	-	-	-	-	-	-	-	-	-	-	-	4.97	-				-	-
Total	7.97	8.51	0.54	6.8%	10.72	11.35	0.64	5.9%	-	8.40	-	-	8.27	8.77				0.51	6.1%
FTES College of Disc																			
A&L	331.40	407.55	76.15	23%	57.87	50.60	-7.27	-13%	0.27	1.60	1.33	493%	389.54	459.75	318.50	141.25	44%	70.21	18%
BPA	395.27	488.07	92.80	23%	199.73	193.47	-6.26	-3%	1.60	4.47	2.87	179%	596.60	686.01	538.61	147.40	27%	89.41	15%
Educ	77.90	56.38	-21.52	-28%	3.00	2.00	-1.00	-33%	0.67	0.33	-0.34	-51%	81.57	58.71	120.75	-62.04	-51%	-22.86	-28%
NSci	609.03	701.85	92.82	15%	45.73	49.67	3.94	9%	1.27	3.33	2.06	162%	656.03	754.85	623.33	131.52	21%	98.82	15%
SBS	620.70	729.05	108.35	17%	33.20	34.47	1.27	4%	0.60	1.73	1.13	188%	654.50	765.25	595.78	169.47	28%	110.75	17%
UNV	0.00	0.53	0.53	-	0.00	0.00	0.00	-	0.00	0.00	0.00	-	0.00	0.53	0.33	0.20	0.61	0.53	-
Total	2,034.30	2,383.43	349.13	17%	339.53	330.21	-9.32	-3%	4.41	11.46	7.05	160%	2,378.24	2,725.10	2,197.30	527.80	24%	346.86	15%

Stateside Headcounts	Year-over-Year Comparisons		
	2017	2018	% Δ
	SLIP	0	0
Credential	0	0	-
Doctoral	37	45	22%

Early Start Enrollments	Destination Students			Service Students			
	2017	2018	% Δ	2017	2018	% Δ	
	ESE	266	63	-76%	ESE	23	0
ESM	420	371	-12%	ESM	62	0	-100%
Headcount	467	432	-7%	Headcount	69	0	-100%

Comparing 06/07/2017 to:
06/06/2018

65 Days to Summer 2018 Census on: 8/10/2018

CEL Self-Support Registration Report

	Resident				Non-Resident Foreign				Non-Resident USA				CEL Self-Support Registration Report						
	2017	2018	N Δ	% Δ	2017	2018	N Δ	% Δ	2017	2018	N Δ	% Δ	2017	2018	Target	Total Target Δ	Target % Δ	N Δ	% Δ
New Students																			
FT Freshmen	1	0	-1	-100%	0	0	0	-	0	0	0	-	1	0				-1	-100%
LD Transfer	0	0	0	-	0	0	0	-	0	0	0	-	0	0				0	-
UD Transfer	0	0	0	-	0	0	0	-	0	0	0	-	0	0				0	-
PostBac	0	0	0	-	0	0	0	-	0	0	0	-	0	0				0	-
PostBac Cr	0	0	0	-	0	0	0	-	0	0	0	-	0	0				0	-
Masters	0	0	0	-	0	0	0	-	0	0	0	-	0	0				0	-
Doctoral	0	0	0	-	0	0	0	-	0	0	0	-	0	0				0	-
Total	1	0	-1	-100%	0	0	0	-	0	0	0	-	1	0				-1	-100%
Continue/Return																			
Freshmen	257	280	23	9%	47	23	-24	-51%	0	0	0	-	304	303				-1	0%
Sophomores	371	431	60	16%	72	82	10	14%	0	1	1	-	443	514				71	16%
Juniors	1,225	1,362	137	11%	112	109	-3	-3%	2	1	-1	-50%	1,339	1,472				133	10%
Seniors	1,589	1,728	139	9%	179	173	-6	-3%	3	9	6	200%	1,771	1,910				139	8%
PostBac	3	0	-3	-100%	0	2	2	-	0	0	0	-	3	2				-1	-33%
PostBac Cr	19	7	-12	-63%	0	0	0	-	0	0	0	-	19	7				-12	-63%
Masters	212	266	54	25%	44	36	-8	-18%	4	4	0	0%	260	306				46	18%
Doctoral	30	0	-30	-100%	0	0	0	-	0	0	0	-	30	0				-30	-100%
Return fr Absence	0	0	0	-	0	0	0	-	0	0	0	-	0	0				0	-
Transitory	108	70	-38	-35%	14	5	-9	-64%	0	5	5	-	122	80				-42	-34%
Total	3,814	4,144	330	9%	468	430	-38	-8%	9	20	11	122%	4,291	4,594				303	7%
Total Headcount	3,815	4,144	329	9%	468	430	-38	-8%	9	20	11	122%	4,292	4,594	4,004	590	15%	302	7%
FTES All Students																			
FT Freshmen	0.00	0.00	0.00	-	0.00	0.00	0.00	-	0.00	0.00	0	-	0.00	0.00				0.00	-
Freshmen	130.00	152.61	22.61	17%	29.93	17.46	-12.47	-42%	0.00	0.00	0	-	159.93	170.07				10.14	6%
Sophomores	193.73	246.07	52.34	27%	51.40	57.80	6.40	12%	0.00	1.07	1	-	245.13	304.94				59.81	24%
Juniors	697.66	806.06	108.40	16%	90.93	92.26	1.33	1%	0.60	1.07	0	78%	789.19	899.39				110.20	14%
Seniors	844.67	996.46	151.79	18%	129.20	133.26	4.06	3%	1.47	5.60	4	281%	975.34	1,135.32				159.98	16%
PostBac	1.60	-1.87	-3.47	-217%	0.00	0.73	0.73	-	0.00	0.00	0	-	1.60	-1.14				-2.74	-171%
PostBac Cr	6.00	3.00	-3.00	-50%	0.00	0.00	0.00	-	0.00	0.00	0	-	6.00	3.00				-3.00	-50%
Masters	105.83	137.50	31.67	30%	25.67	22.67	-3.00	-12%	2.00	1.33	-1	-34%	133.50	161.50				28.00	21%
Doctoral	12.42	0.00	-12.42	-100%	0.00	0.00	0.00	-	0.00	0.00	0	-	12.42	0.00				-12.42	-100%
Return fr Absence	0.00	4.00	4.00	-	0.00	1.33	1.33	-	0.00	0.00	0	-	0.00	5.33				5.33	-
Transitory	55.73	38.33	-17.40	-31%	9.73	2.93	-6.80	-70%	0.00	2.13	2	-	65.46	43.39				-22.07	-34%
Total FTES	2,047.64	2,382.16	334.52	16%	336.86	328.44	-8.42	-2%	4.07	11.20	7	175%	2,388.57	2,721.80				333.23	14%
Mean Unit Load																			
FT Freshmen	-	-	-	-	-	-	-	-	-	-	-	-	-	-				-	-
Freshmen	7.54	8.06	0.52	6.9%	9.60	10.74	1.14	11.9%	-	6.49	-	-	7.85	8.26				0.41	5.2%
Sophomores	7.86	8.56	0.71	9.0%	10.58	10.62	0.05	0.4%	-	16.05	-	-	8.32	8.90				0.58	7.0%
Juniors	8.52	8.91	0.40	4.7%	12.18	12.84	0.66	5.5%	4.50	16.05	11.55	256.7%	8.82	9.21				0.39	4.4%
Seniors	7.97	8.67	0.70	8.7%	10.83	11.58	0.75	7.0%	7.35	9.00	1.65	22.4%	8.26	8.93				0.68	8.2%
PostBac	7.66	4.88	-2.78	-36.3%	-	5.48	-	-	-	-	-	-	7.66	5.00				-2.66	-34.7%
PostBac Cr	4.74	6.43	1.69	35.7%	-	-	-	-	-	-	-	-	4.74	6.43				1.69	35.7%
Masters	5.99	6.20	0.21	3.5%	7.00	7.56	0.56	7.9%	6.00	3.99	-2.01	-33.5%	6.16	6.33				0.17	2.8%
Doctoral	4.97	-	-	-	-	-	-	-	-	-	-	-	4.97	-				-	-
Total	7.96	8.52	0.56	7.1%	10.63	11.30	0.67	6.3%	-	8.20	-	-	8.25	8.78				0.53	6.5%
FTES College of Disc																			
A&L	338.40	410.22	71.82	21%	58.67	51.40	-7.27	-12%	0.27	1.60	1.33	493%	397.34	463.22	318.50	144.72	45%	65.88	17%
BPA	398.27	484.00	85.73	22%	196.87	190.80	-6.07	-3%	1.60	4.47	2.87	179%	596.74	679.27	538.61	140.66	26%	82.53	14%
Educ	76.32	56.45	-19.87	-26%	3.00	2.00	-1.00	-33%	0.67	0.33	-0.34	-51%	79.99	58.78	120.75	-61.97	-51%	-21.21	-27%
NSci	613.57	700.18	86.61	14%	45.13	49.80	4.67	10%	0.93	3.07	2.14	230%	659.63	753.05	623.33	129.72	21%	93.42	14%
SBS	621.10	730.78	109.68	18%	33.20	34.47	1.27	4%	0.60	1.73	1.13	188%	654.90	766.98	595.78	171.20	29%	112.08	17%
UNV	0.00	0.53	0.53	-	0.00	0.00	0.00	-	0.00	0.00	0.00	-	0.00	0.53	0.33	0.20	0.61	0.53	-
Total	2,047.66	2,382.16	334.50	16%	336.87	328.47	-8.40	-2%	4.07	11.20	7.13	175%	2,388.60	2,721.83	2,197.30	524.53	24%	333.23	14%

Stateside Headcounts	Year-over-Year Comparisons		
	2017	2018	% Δ
SLIP	0	0	-
Credential	0	0	-
Doctoral	37	45	22%

Early Start Enrollments	Destination Students			Service Students			
	2017	2018	% Δ	2017	2018	% Δ	
ESE	246	58	-76%	ESE	23	0	-100%
ESM	398	353	-11%	ESM	56	0	-100%
Headcount	444	409	-8%	Headcount	63	0	-100%

Comparing 06/06/2017 to:
06/05/2018

66 Days to Summer 2018 Census on: 8/10/2018

CEL Self-Support Registration Report

	Resident				Non-Resident Foreign				Non-Resident USA				CEL Self-Support Registration Report						
	2017	2018	N Δ	% Δ	2017	2018	N Δ	% Δ	2017	2018	N Δ	% Δ	2017	2018	Target	Total Target Δ	Target % Δ	N Δ	% Δ
New Students																			
FT Freshmen	1	0	-1	-100%	0	0	0	-	0	0	0	-	1	0				-1	-100%
LD Transfer	0	0	0	-	0	0	0	-	0	0	0	-	0	0				0	-
UD Transfer	0	0	0	-	0	0	0	-	0	0	0	-	0	0				0	-
PostBac	0	0	0	-	0	0	0	-	0	0	0	-	0	0				0	-
PostBac Cr	0	0	0	-	0	0	0	-	0	0	0	-	0	0				0	-
Masters	0	0	0	-	0	0	0	-	0	0	0	-	0	0				0	-
Doctoral	0	0	0	-	0	0	0	-	0	0	0	-	0	0				0	-
Total	1	0	-1	-100%	0	0	0	-	0	0	0	-	1	0				-1	-100%
Continue/Return																			
Freshmen	258	282	24	9%	47	22	-25	-53%	0	0	0	-	305	304				-1	0%
Sophomores	379	434	55	15%	71	80	9	13%	0	1	1	-	450	515				65	14%
Juniors	1,224	1,356	132	11%	112	109	-3	-3%	2	1	-1	-50%	1,338	1,466				128	10%
Seniors	1,595	1,725	130	8%	179	174	-5	-3%	2	9	7	350%	1,776	1,908				132	7%
PostBac	3	0	-3	-100%	0	2	2	-	0	0	0	-	3	2				-1	-33%
PostBac Cr	19	8	-11	-58%	0	0	0	-	0	0	0	-	19	8				-11	-58%
Masters	207	266	59	29%	43	35	-8	-19%	4	4	0	0%	254	305				51	20%
Doctoral	30	0	-30	-100%	0	0	0	-	0	0	0	-	30	0				-30	-100%
Return fr Absence	0	0	0	-	0	0	0	-	0	0	0	-	0	0				0	-
Transitory	101	69	-32	-32%	13	5	-8	-62%	0	4	4	-	114	78				-36	-32%
Total	3,816	4,140	324	8%	465	427	-38	-8%	8	19	11	138%	4,289	4,586				297	7%
Total Headcount	3,817	4,140	323	8%	465	427	-38	-8%	8	19	11	138%	4,290	4,586	4,004	582	15%	296	7%
FTES All Students																			
FT Freshmen	0.00	0.00	0.00	-	0.00	0.00	0.00	-	0.00	0.00	0	-	0.00	0.00				0.00	-
Freshmen	131.46	154.27	22.81	17%	30.13	16.93	-13.20	-44%	0.00	0.00	0	-	161.59	171.20				9.61	6%
Sophomores	197.80	250.80	53.00	27%	50.53	55.20	4.67	9%	0.00	1.07	1	-	248.33	307.07				58.74	24%
Juniors	700.60	802.66	102.06	15%	88.80	92.93	4.13	5%	0.60	1.07	0	78%	790.00	896.66				106.66	14%
Seniors	853.40	996.73	143.33	17%	129.40	134.06	4.66	4%	0.87	5.60	5	544%	983.67	1,136.39				152.72	16%
PostBac	1.60	-1.87	-3.47	-217%	0.00	0.73	0.73	-	0.00	0.00	0	-	1.60	-1.14				-2.74	-171%
PostBac Cr	6.00	4.07	-1.93	-32%	0.00	0.00	0.00	-	0.00	0.00	0	-	6.00	4.07				-1.93	-32%
Masters	103.08	136.58	33.50	32%	24.67	22.00	-2.67	-11%	2.00	1.33	-1	-34%	129.75	159.91				30.16	23%
Doctoral	12.42	0.00	-12.42	-100%	0.00	0.00	0.00	-	0.00	0.00	0	-	12.42	0.00				-12.42	-100%
Return fr Absence	0.00	4.00	4.00	-	0.00	1.33	1.33	-	0.00	0.00	0	-	0.00	5.33				5.33	-
Transitory	52.60	38.07	-14.53	-28%	9.93	2.93	-7.00	-70%	0.00	1.87	2	-	62.53	42.87				-19.66	-31%
Total FTES	2,058.96	2,385.31	326.35	16%	333.46	326.11	-7.35	-2%	3.47	10.94	7	215%	2,395.89	2,722.36				326.47	14%
Mean Unit Load																			
FT Freshmen	-	-	-	-	-	-	-	-	-	-	-	-	-	-				-	-
Freshmen	7.60	8.12	0.51	6.8%	9.67	10.85	1.17	12.1%	-	7.35	-	-	7.91	8.32				0.41	5.1%
Sophomores	7.84	8.67	0.83	10.5%	10.54	10.40	-0.14	-1.4%	-	16.05	-	-	8.29	8.95				0.66	7.9%
Juniors	8.56	8.91	0.35	4.1%	12.01	12.94	0.93	7.7%	4.50	16.05	11.55	256.7%	8.84	9.21				0.37	4.2%
Seniors	8.02	8.69	0.66	8.3%	10.84	11.58	0.74	6.8%	6.53	9.00	2.48	37.9%	8.30	8.95				0.65	7.8%
PostBac	8.00	4.88	-3.11	-38.9%	-	5.48	-	-	-	-	-	-	8.00	5.00				-2.99	-37.4%
PostBac Cr	4.74	7.63	2.89	61.1%	-	-	-	-	-	-	-	-	4.74	7.63				2.89	61.1%
Masters	5.98	6.16	0.19	3.1%	6.88	7.54	0.66	9.6%	6.00	3.99	-2.01	-33.5%	6.13	6.29				0.16	2.6%
Doctoral	4.97	-	-	-	-	-	-	-	-	-	-	-	4.97	-				-	-
Total	8.00	8.54	0.54	6.8%	10.60	11.30	0.70	6.6%	-	8.43	-	-	8.28	8.80				0.52	6.3%
FTES College of Disc																			
A&L	352.13	416.35	64.22	18%	59.87	51.87	-8.00	-13%	0.27	1.60	1.33	493%	412.27	469.82	318.50	151.32	48%	57.55	14%
BPA	400.73	480.47	79.74	20%	192.67	189.40	-3.27	-2%	1.60	4.47	2.87	179%	595.00	674.34	538.61	135.73	25%	79.34	13%
Educ	74.37	55.53	-18.84	-25%	3.00	2.00	-1.00	-33%	0.67	0.33	-0.34	-51%	78.04	57.86	120.75	-62.89	-52%	-20.18	-26%
NSci	611.30	702.85	91.55	15%	45.00	48.93	3.93	9%	0.33	2.80	2.47	748%	656.63	754.58	623.33	131.25	21%	97.95	15%
SBS	620.43	729.58	109.15	18%	32.93	33.93	1.00	3%	0.60	1.73	1.13	188%	653.96	765.24	595.78	169.46	28%	111.28	17%
UNV	0.00	0.53	0.53	-	0.00	0.00	0.00	-	0.00	0.00	0.00	-	0.00	0.53	0.33	0.20	0.61	0.53	-
Total	2,058.96	2,385.31	326.35	16%	333.47	326.13	-7.34	-2%	3.47	10.93	7.46	215%	2,395.90	2,722.37	2,197.30	525.07	24%	326.47	14%

Stateside Headcounts	Year-over-Year Comparisons		
	2017	2018	% Δ
SLIP	0	0	-
Credential	0	0	-
Doctoral	37	45	22%

Early Start Enrollments	Destination Students			Service Students			
	2017	2018	% Δ	2017	2018	% Δ	
ESE	230	50	-78%	ESE	22	0	-100%
ESM	378	329	-13%	ESM	54	0	-100%
Headcount	421	377	-10%	Headcount	61	0	-100%

Comparing 06/5/2017 to:
06/04/2018

67 Days to Summer 2018 Census on: 8/10/2018

CEL Self-Support Registration Report

	Resident				Non-Resident Foreign				Non-Resident USA				CEL Self-Support Registration Report						
	2017	2018	N Δ	% Δ	2017	2018	N Δ	% Δ	2017	2018	N Δ	% Δ	2017	2018	Target	Total Target Δ	Target % Δ	N Δ	% Δ
New Students																			
FT Freshmen	1	0	-1	-100%	0	0	0	-	0	0	0	-	1	0				-1	-100%
LD Transfer	0	0	0	-	0	0	0	-	0	0	0	-	0	0				0	-
UD Transfer	0	0	0	-	0	0	0	-	0	0	0	-	0	0				0	-
PostBac	0	0	0	-	0	0	0	-	0	0	0	-	0	0				0	-
PostBac Cr	0	0	0	-	0	0	0	-	0	0	0	-	0	0				0	-
Masters	0	0	0	-	0	0	0	-	0	0	0	-	0	0				0	-
Doctoral	0	0	0	-	0	0	0	-	0	0	0	-	0	0				0	-
Total	1	0	-1	-100%	0	0	0	-	0	0	0	-	1	0				-1	-100%
Continue/Return																			
Freshmen	256	283	27	11%	47	22	-25	-53%	0	0	0	-	303	305				2	1%
Sophomores	382	430	48	13%	70	80	10	14%	0	1	1	-	452	511				59	13%
Juniors	1,230	1,336	106	9%	112	109	-3	-3%	2	1	-1	-50%	1,344	1,446				102	8%
Seniors	1,601	1,713	112	7%	179	174	-5	-3%	1	9	8	800%	1,781	1,896				115	6%
PostBac	3	0	-3	-100%	0	2	2	-	0	0	0	-	3	2				-1	-33%
PostBac Cr	19	7	-12	-63%	0	0	0	-	0	0	0	-	19	7				-12	-63%
Masters	204	265	61	30%	41	34	-7	-17%	4	4	0	0%	249	303				54	22%
Doctoral	30	0	-30	-100%	0	0	0	-	0	0	0	-	30	0				-30	-100%
Return fr Absence	0	0	0	-	0	0	0	-	0	0	0	-	0	0				0	-
Transitory	97	64	-33	-34%	13	4	-9	-69%	0	4	4	-	110	72				-38	-35%
Total	3,822	4,098	276	7%	462	425	-37	-8%	7	19	12	171%	4,291	4,542				251	6%
Total Headcount	3,823	4,098	275	7%	462	425	-37	-8%	7	19	12	171%	4,292	4,542	4,004	538	13%	250	6%
FTES All Students																			
FT Freshmen	0.00	0.00	0.00	-	0.00	0.00	0.00	-	0.00	0.00	0	-	0.00	0.00				0.00	-
Freshmen	132.53	154.20	21.67	16%	30.20	15.86	-14.34	-47%	0.00	0.00	0	-	162.73	170.06				7.33	5%
Sophomores	200.06	247.40	47.34	24%	50.13	53.53	3.40	7%	0.00	1.07	1	-	250.19	302.00				51.81	21%
Juniors	709.67	795.73	86.06	12%	89.07	91.26	2.19	2%	0.60	1.07	0	78%	799.34	888.06				88.72	11%
Seniors	855.47	991.06	135.59	16%	129.67	133.66	3.99	3%	0.60	5.60	5	833%	985.74	1,130.32				144.58	15%
PostBac	1.33	-1.87	-3.20	-241%	0.00	0.73	0.73	-	0.00	0.00	0	-	1.33	-1.14				-2.47	-186%
PostBac Cr	6.27	3.00	-3.27	-52%	0.00	0.00	0.00	-	0.00	0.00	0	-	6.27	3.00				-3.27	-52%
Masters	102.25	135.17	32.92	32%	24.00	21.67	-2.33	-10%	2.00	1.33	-1	-34%	128.25	158.17				29.92	23%
Doctoral	12.42	0.00	-12.42	-100%	0.00	0.00	0.00	-	0.00	0.00	0	-	12.42	0.00				-12.42	-100%
Return fr Absence	0.00	4.00	4.00	-	0.00	1.33	1.33	-	0.00	0.00	0	-	0.00	5.33				5.33	-
Transitory	48.87	35.40	-13.47	-28%	9.67	2.13	-7.54	-78%	0.00	1.87	2	-	58.54	39.40				-19.14	-33%
Total FTES	2,068.87	2,364.09	295.22	14%	332.74	320.17	-12.57	-4%	3.20	10.94	8	242%	2,404.81	2,695.20				290.39	12%
Mean Unit Load																			
FT Freshmen	-	-	-	-	-	-	-	-	-	-	-	-	-	-				-	-
Freshmen	7.68	8.12	0.44	5.7%	9.69	10.16	0.46	4.8%	-	7.35	-	-	7.98	8.26				0.28	3.5%
Sophomores	7.88	8.63	0.75	9.5%	10.60	10.09	-0.52	-4.9%	-	16.05	-	-	8.32	8.87				0.55	6.6%
Juniors	8.63	8.96	0.33	3.9%	12.01	12.71	0.70	5.8%	4.50	16.05	11.55	256.7%	8.91	9.25				0.34	3.8%
Seniors	8.01	8.70	0.69	8.6%	10.87	11.55	0.68	6.3%	9.00	9.00	0.00	0.0%	8.29	8.96				0.67	8.0%
PostBac	7.00	4.88	-2.12	-30.2%	-	5.48	-	-	-	-	-	-	7.00	5.00				-2.00	-28.5%
PostBac Cr	4.95	6.43	1.48	29.9%	-	-	-	-	-	-	-	-	4.95	6.43				1.48	29.9%
Masters	6.01	6.12	0.11	1.8%	7.02	7.65	0.62	8.9%	6.00	3.99	-2.01	-33.5%	6.18	6.26				0.08	1.3%
Doctoral	4.97	-	-	-	-	-	-	-	-	-	-	-	4.97	-				-	-
Total	8.03	8.55	0.52	6.5%	10.65	11.15	0.50	4.7%	-	8.43	-	-	8.31	8.80				0.49	5.9%
FTES College of Disc																			
A&L	351.00	411.22	60.22	17%	59.33	51.87	-7.46	-13%	0.27	1.60	1.33	493%	410.60	464.69	318.50	146.19	46%	54.09	13%
BPA	403.33	478.53	75.20	19%	191.73	185.67	-6.06	-3%	1.33	4.47	3.14	236%	596.39	668.67	538.61	130.06	24%	72.28	12%
Educ	73.10	55.12	-17.98	-25%	3.00	2.00	-1.00	-33%	0.67	0.33	-0.34	-51%	76.77	57.45	120.75	-63.30	-52%	-19.32	-25%
NSci	610.33	701.38	91.05	15%	45.47	47.00	1.53	3%	0.33	2.80	2.47	748%	656.13	751.18	623.33	127.85	21%	95.05	14%
SBS	631.10	717.32	86.22	14%	33.20	33.67	0.47	1%	0.60	1.73	1.13	188%	664.90	752.72	595.78	156.94	26%	87.82	13%
UNV	0.00	0.53	0.53	-	0.00	0.00	0.00	-	0.00	0.00	0.00	-	0.00	0.53	0.33	0.20	0.61	0.53	-
Total	2,068.86	2,364.10	295.24	14%	332.73	320.21	-12.52	-4%	3.20	10.93	7.73	242%	2,404.79	2,695.24	2,197.30	497.94	23%	290.45	12%

Stateside Headcounts	Year-over-Year Comparisons		
	2017	2018	% Δ
SLIP	0	0	-
Credential	0	0	-
Doctoral	37	44	19%

Early Start Enrollments	Destination Students			Service Students			
	2017	2018	% Δ	2017	2018	% Δ	
ESE	214	38	-82%	ESE	20	0	-100%
ESM	351	285	-19%	ESM	50	0	-100%
Headcount	394	322	-18%	Headcount	56	0	-100%

Comparing 06/2/2017 to:
06/01/2018

70 Days to Summer 2018 Census on: 8/10/2018

CEL Self-Support Registration Report

	Resident				Non-Resident Foreign				Non-Resident USA				Total						
	2017	2018	N Δ	% Δ	2017	2018	N Δ	% Δ	2017	2018	N Δ	% Δ	2017	2018	Target	Target Δ	Target % Δ	N Δ	% Δ
New Students																			
FT Freshmen	1	0	-1	-100%	0	0	0	-	0	0	0	-	1	0				-1	-100%
LD Transfer	0	0	0	-	0	0	0	-	0	0	0	-	0	0				0	-
UD Transfer	0	0	0	-	0	0	0	-	0	0	0	-	0	0				0	-
PostBac	0	0	0	-	0	0	0	-	0	0	0	-	0	0				0	-
PostBac Cr	0	0	0	-	0	0	0	-	0	0	0	-	0	0				0	-
Masters	0	0	0	-	0	0	0	-	0	0	0	-	0	0				0	-
Doctoral	0	0	0	-	0	0	0	-	0	0	0	-	0	0				0	-
Total	1	0	-1	-100%	0	0	0	-	0	0	0	-	1	0				-1	-100%
Continue/Return																			
Freshmen	266	288	22	8%	47	22	-25	-53%	0	0	0	-	313	310				-3	-1%
Sophomores	388	432	44	11%	69	79	10	14%	0	1	1	-	457	512				55	12%
Juniors	1,239	1,341	102	8%	112	107	-5	-4%	3	1	-2	-67%	1,354	1,449				95	7%
Seniors	1,611	1,711	100	6%	178	169	-9	-5%	1	9	8	800%	1,790	1,889				99	6%
PostBac	4	0	-4	-100%	0	1	1	-	0	0	0	-	4	1				-3	-75%
PostBac Cr	19	7	-12	-63%	0	0	0	-	0	0	0	-	19	7				-12	-63%
Masters	203	258	55	27%	41	35	-6	-15%	4	5	1	25%	248	298				50	20%
Doctoral	30	0	-30	-100%	0	0	0	-	0	0	0	-	30	0				-30	-100%
Return fr Absence	0	0	0	-	0	0	0	-	0	0	0	-	0	0				0	-
Transitory	84	60	-24	-29%	11	4	-7	-64%	0	3	3	-	95	67				-28	-29%
Total	3,844	4,097	253	7%	458	417	-41	-9%	8	19	11	138%	4,310	4,533				223	5%
Total Headcount	3,845	4,097	252	7%	458	417	-41	-9%	8	19	11	138%	4,311	4,533	4,004	529	13%	222	5%
FTES All Students																			
FT Freshmen	0.00	0.00	0.00	-	0.00	0.00	0.00	-	0.00	0.00	0	-	0.00	0.00				0.00	-
Freshmen	138.60	157.81	19.21	14%	30.06	14.33	-15.73	-52%	0.00	0.00	0	-	168.66	172.14				3.48	2%
Sophomores	204.87	248.54	43.67	21%	50.07	52.73	2.66	5%	0.00	1.07	1	-	254.94	302.34				47.40	19%
Juniors	719.86	797.00	77.14	11%	88.27	90.20	1.93	2%	1.53	1.07	0	-30%	809.66	888.27				78.61	10%
Seniors	859.07	988.06	128.99	15%	129.27	132.06	2.79	2%	0.60	5.60	5	833%	988.94	1,125.72				136.78	14%
PostBac	2.00	-1.87	-3.87	-194%	0.00	0.47	0.47	-	0.00	0.00	0	-	2.00	-1.40				-3.40	-170%
PostBac Cr	6.27	3.00	-3.27	-52%	0.00	0.00	0.00	-	0.00	0.00	0	-	6.27	3.00				-3.27	-52%
Masters	100.08	131.25	31.17	31%	24.33	22.00	-2.33	-10%	2.00	1.67	0	-17%	126.41	154.92				28.51	23%
Doctoral	12.42	0.00	-12.42	-100%	0.00	0.00	0.00	-	0.00	0.00	0	-	12.42	0.00				-12.42	-100%
Return fr Absence	0.00	4.00	4.00	-	0.00	1.33	1.33	-	0.00	0.00	0	-	0.00	5.33				5.33	-
Transitory	44.67	34.87	-9.80	-22%	8.87	2.13	-6.74	-76%	0.00	1.60	2	-	53.54	38.60				-14.94	-28%
Total FTES	2,087.84	2,362.66	274.82	13%	330.87	315.25	-15.62	-5%	4.13	11.01	7	167%	2,422.84	2,688.92				266.08	11%
Mean Unit Load																			
FT Freshmen	-	-	-	-	-	-	-	-	-	-	-	-	-	-				-	-
Freshmen	7.84	8.19	0.35	4.5%	9.60	9.24	-0.36	-3.8%	-	9.00	-	-	8.10	8.27				0.18	2.2%
Sophomores	7.95	8.63	0.68	8.5%	10.88	10.06	-0.82	-7.5%	-	16.05	-	-	8.41	8.86				0.45	5.3%
Juniors	8.69	8.95	0.26	2.9%	11.91	12.79	0.89	7.5%	7.65	16.05	8.40	109.8%	8.96	9.23				0.28	3.1%
Seniors	7.99	8.69	0.69	8.7%	10.89	11.75	0.85	7.8%	9.00	9.00	0.00	0.0%	8.28	8.96				0.68	8.2%
PostBac	7.23	4.50	-2.73	-37.8%	-	7.05	-	-	-	-	-	-	7.23	4.78				-2.45	-33.9%
PostBac Cr	4.95	6.43	1.48	29.9%	-	-	-	-	-	-	-	-	4.95	6.43				1.48	29.9%
Masters	5.92	6.10	0.19	3.2%	7.12	7.54	0.42	5.9%	6.00	4.01	-1.99	-33.2%	6.12	6.24				0.12	2.0%
Doctoral	4.97	-	-	-	-	-	-	-	-	-	-	-	4.97	-				-	-
Total	8.06	8.55	0.49	6.1%	10.68	11.18	0.51	4.7%	-	8.43	-	-	8.34	8.80				0.46	5.5%
FTES College of Disc																			
A&L	358.13	417.48	59.35	17%	58.27	51.33	-6.94	-12%	0.27	1.93	1.66	615%	416.67	470.74	318.50	152.24	48%	54.07	13%
BPA	406.07	478.07	72.00	18%	190.67	183.27	-7.40	-4%	1.33	4.20	2.87	216%	598.07	665.54	538.61	126.93	24%	67.47	11%
Educ	70.80	52.73	-18.07	-26%	3.00	2.00	-1.00	-33%	0.67	0.33	-0.34	-51%	74.47	55.06	120.75	-65.69	-54%	-19.41	-26%
NSci	616.13	698.18	82.05	13%	46.00	45.00	-1.00	-2%	0.33	2.80	2.47	748%	662.46	745.98	623.33	122.65	20%	83.52	13%
SBS	636.70	715.52	78.82	12%	32.93	33.67	0.74	2%	1.53	1.73	0.20	13%	671.16	750.92	595.78	155.14	26%	79.76	12%
UNV	2,087.83	0.67	-2,087.16	-100%	330.87	.00	-330.87	-100%	4.13	0.00	-4.13	-100%	2,422.83	0.67	0.33	0.34	1.03	-2,422.16	-100%
Total	4,175.66	2,362.65	-1,813.01	-43%	661.74	315.27	-346.47	-52%	8.26	10.99	2.73	33%	4,845.66	2,688.91	2,197.30	491.61	22%	-2,156.75	-45%

Stateside Headcounts	Year-over-Year Comparisons		
	2017	2018	% Δ
SLIP	0	0	-
Credential	0	0	-
Doctoral	37	43	16%

Early Start Enrollments	Destination Students			Service Students			
	2017	2018	% Δ	2017	2018	% Δ	
ESE	181	20	-89%	ESE	18	0	-100%
ESM	320	230	-28%	ESM	44	0	-100%
Headcount	356	249	-30%	Headcount	49	0	-100%

Comparing 06/1/2017 to:
05/31/2018

71 Days to Summer 2018 Census on: 8/10/2018

CEL Self-Support Registration Report

	Resident				Non-Resident Foreign				Non-Resident USA				Total						
	2017	2018	N Δ	% Δ	2017	2018	N Δ	% Δ	2017	2018	N Δ	% Δ	2017	2018	Target	Target Δ	Target % Δ	N Δ	% Δ
New Students																			
FT Freshmen	1	0	-1	-100%	0	0	0	-	0	0	0	-	1	0				-1	-100%
LD Transfer	0	0	0	-	0	0	0	-	0	0	0	-	0	0				0	-
UD Transfer	0	0	0	-	0	0	0	-	0	0	0	-	0	0				0	-
PostBac	0	0	0	-	0	0	0	-	0	0	0	-	0	0				0	-
PostBac Cr	0	0	0	-	0	0	0	-	0	0	0	-	0	0				0	-
Masters	0	0	0	-	0	0	0	-	0	0	0	-	0	0				0	-
Doctoral	0	0	0	-	0	0	0	-	0	0	0	-	0	0				0	-
Total	1	0	-1	-100%	0	0	0	-	0	0	0	-	1	0				-1	-100%
Continue/Return																			
Freshmen	271	280	9	3%	47	20	-27	-57%	0	0	0	-	318	300				-18	-6%
Sophomores	391	430	39	10%	69	79	10	14%	0	1	1	-	460	510				50	11%
Juniors	1,243	1,333	90	7%	111	107	-4	-4%	2	1	-1	-50%	1,356	1,441				85	6%
Seniors	1,611	1,698	87	5%	177	168	-9	-5%	1	9	8	800%	1,789	1,875				86	5%
PostBac	4	0	-4	-100%	0	1	1	-	0	0	0	-	4	1				-3	-75%
PostBac Cr	19	7	-12	-63%	0	0	0	-	0	0	0	-	19	7				-12	-63%
Masters	202	252	50	25%	41	35	-6	-15%	4	5	1	25%	247	292				45	18%
Doctoral	30	0	-30	-100%	0	0	0	-	0	0	0	-	30	0				-30	-100%
Return fr Absence	0	0	0	-	0	0	0	-	0	0	0	-	0	0				0	-
Transitory	77	58	-19	-25%	10	3	-7	-70%	0	2	2	-	87	63				-24	-28%
Total	3,848	4,058	210	5%	455	413	-42	-9%	7	18	11	157%	4,310	4,489				179	4%
Total Headcount	3,849	4,058	209	5%	455	413	-42	-9%	7	18	11	157%	4,311	4,489	4,004	485	12%	178	4%
FTES All Students																			
FT Freshmen	0.00	0.00	0.00	-	0.00	0.00	0.00	-	0.00	0.00	0	-	0.00	0.00				0.00	-
Freshmen	140.47	153.54	13.07	9%	30.06	12.74	-17.32	-58%	0.00	0.00	0	-	170.53	166.28				-4.25	-2%
Sophomores	207.33	248.94	41.61	20%	49.53	53.06	3.53	7%	0.00	1.07	1	-	256.86	303.07				46.21	18%
Juniors	718.27	792.47	74.20	10%	86.40	88.60	2.20	3%	1.27	1.07	0	-16%	805.94	882.14				76.20	9%
Seniors	857.80	980.34	122.54	14%	128.73	130.93	2.20	2%	0.60	5.60	5	833%	987.13	1,116.87				129.74	13%
PostBac	2.00	-1.87	-3.87	-194%	0.00	0.47	0.47	-	0.00	0.00	0	-	2.00	-1.40				-3.40	-170%
PostBac Cr	6.27	3.00	-3.27	-52%	0.00	0.00	0.00	-	0.00	0.00	0	-	6.27	3.00				-3.27	-52%
Masters	100.75	128.92	28.17	28%	24.33	22.00	-2.33	-10%	2.00	1.67	0	-17%	127.08	152.59				25.51	20%
Doctoral	12.42	0.00	-12.42	-100%	0.00	0.00	0.00	-	0.00	0.00	0	-	12.42	0.00				-12.42	-100%
Return fr Absence	0.00	4.00	4.00	-	0.00	1.33	1.33	-	0.00	0.00	0	-	0.00	5.33				5.33	-
Transitory	41.13	34.27	-6.86	-17%	8.07	1.60	-6.47	-80%	0.00	0.93	1	-	49.20	36.80				-12.40	-25%
Total FTES	2,086.44	2,343.61	257.17	12%	327.12	310.73	-16.39	-5%	3.87	10.34	6	167%	2,417.43	2,664.68				247.25	10%
Mean Unit Load																			
FT Freshmen	-	-	-	-	-	-	-	-	-	-	-	-	-	-				-	-
Freshmen	7.78	8.21	0.42	5.4%	9.60	9.05	-0.56	-5.8%	-	6.98	-	-	8.05	8.25				0.21	2.6%
Sophomores	7.98	8.68	0.70	8.7%	10.82	10.13	-0.70	-6.5%	-	16.05	-	-	8.43	8.92				0.49	5.8%
Juniors	8.65	8.95	0.30	3.5%	11.73	12.57	0.84	7.2%	9.53	16.05	6.53	68.5%	8.90	9.22				0.32	3.6%
Seniors	7.98	8.69	0.70	8.8%	10.91	11.72	0.81	7.4%	9.00	9.33	0.33	3.7%	8.27	8.96				0.69	8.3%
PostBac	7.16	4.56	-2.60	-36.3%	-	7.05	-	-	-	-	-	-	7.16	4.88				-2.29	-31.9%
PostBac Cr	4.95	6.43	1.48	29.9%	-	-	-	-	-	-	-	-	4.95	6.43				1.48	29.9%
Masters	5.99	6.14	0.15	2.6%	7.12	7.54	0.42	5.9%	6.00	4.01	-1.99	-33.2%	6.17	6.27				0.10	1.6%
Doctoral	4.97	-	-	-	-	-	-	-	-	-	-	-	4.97	-				-	-
Total	8.04	8.57	0.52	6.5%	10.62	11.13	0.50	4.7%	-	8.34	-	-	8.32	8.80				0.49	5.8%
FTES College of Disc																			
A&L	358.00	416.75	58.75	16%	58.53	51.13	-7.40	-13%	0.00	1.93	1.93	-	416.53	469.81	318.50	151.31	48%	53.28	13%
BPA	406.07	474.80	68.73	17%	186.93	180.33	-6.60	-4%	1.33	4.20	2.87	216%	594.33	659.33	538.61	120.72	22%	65.00	11%
Educ	69.07	52.47	-16.60	-24%	3.00	2.00	-1.00	-33%	0.67	0.33	-0.34	-51%	72.74	54.80	120.75	-65.95	-55%	-17.94	-25%
NSci	617.40	690.18	72.78	12%	46.00	44.13	-1.87	-4%	0.33	2.80	2.47	748%	663.73	737.11	623.33	113.78	18%	73.38	11%
SBS	635.90	708.72	72.82	11%	32.67	33.13	0.46	1%	1.53	1.07	-0.46	-30%	670.10	742.92	595.78	147.14	25%	72.82	11%
UNV	2,086.43	0.67	-2,085.76	-100%	327.13	0.00	-327.13	-100%	3.87	0.00	-3.87	-100%	2,417.43	0.67	0.33	0.34	1.03	-2,416.76	-100%
Total	4,172.87	2,343.59	-1,829.28	-44%	654.26	310.72	-343.54	-53%	7.73	10.33	2.60	34%	4,834.86	2,664.64	2,197.30	467.34	21%	-2,170.22	-45%

Stateside Headcounts	Year-over-Year Comparisons		
	2017	2018	% Δ
SLIP	0	0	-
Credential	0	0	-
Doctoral	37	43	16%

Early Start Enrollments	Destination Students			Service Students			
	2017	2018	% Δ	2017	2018	% Δ	
ESE	165	19	-88%	ESE	17	0	-100%
ESM	297	193	-35%	ESM	42	0	-100%
Headcount	333	211	-37%	Headcount	46	0	-100%

Comparing 05/31/2017 to:
05/30/2018

72 Days to Summer 2018 Census on: 8/10/2018

CEL Self-Support Registration Report

	Resident				Non-Resident Foreign				Non-Resident USA				CEL Self-Support Registration Report						
	2017	2018	N Δ	% Δ	2017	2018	N Δ	% Δ	2017	2018	N Δ	% Δ	2017	2018	Target	Total Target Δ	Target % Δ	N Δ	% Δ
New Students																			
FT Freshmen	1	0	-1	-100%	0	0	0	-	0	0	0	-	1	0				-1	-100%
LD Transfer	0	0	0	-	0	0	0	-	0	0	0	-	0	0				0	-
UD Transfer	0	0	0	-	0	0	0	-	0	0	0	-	0	0				0	-
PostBac	0	0	0	-	0	0	0	-	0	0	0	-	0	0				0	-
PostBac Cr	0	0	0	-	0	0	0	-	0	0	0	-	0	0				0	-
Masters	0	0	0	-	0	0	0	-	0	0	0	-	0	0				0	-
Doctoral	0	0	0	-	0	0	0	-	0	0	0	-	0	0				0	-
Total	1	0	-1	-100%	0	0	0	-	0	0	0	-	1	0				-1	-100%
Continue/Return																			
Freshmen	277	278	1	0%	46	19	-27	-59%	0	0	0	-	323	297				-26	-8%
Sophomores	392	426	34	9%	68	79	11	16%	0	1	1	-	460	506				46	10%
Juniors	1,250	1,327	77	6%	110	106	-4	-4%	2	1	-1	-50%	1,362	1,434				72	5%
Seniors	1,622	1,684	62	4%	177	167	-10	-6%	1	8	7	700%	1,800	1,859				59	3%
PostBac	4	0	-4	-100%	0	1	1	-	0	0	0	-	4	1				-3	-75%
PostBac Cr	19	7	-12	-63%	0	0	0	-	0	0	0	-	19	7				-12	-63%
Masters	192	251	59	31%	40	35	-5	-13%	4	5	1	25%	236	291				55	23%
Doctoral	30	0	-30	-100%	0	0	0	-	0	0	0	-	30	0				-30	-100%
Return fr Absence	0	0	0	-	0	0	0	-	0	0	0	-	0	0				0	-
Transitory	69	56	-13	-19%	10	1	-9	-90%	0	1	1	-	79	58				-21	-27%
Total	3,855	4,029	174	5%	451	408	-43	-10%	7	16	9	129%	4,313	4,453				140	3%
Total Headcount	3,856	4,029	173	4%	451	408	-43	-10%	7	16	9	129%	4,314	4,453	4,004	449	11%	139	3%
FTES All Students																			
FT Freshmen	0.27	0.00	-0.27	-100%	0.00	0.00	0.00	-	0.00	0.00	0	-	0.27	0.00				-0.27	-100%
Freshmen	145.14	153.00	7.86	5%	28.06	12.20	-15.86	-57%	0.00	0.00	0	-	173.20	165.20				-8.00	-5%
Sophomores	208.73	246.40	37.67	18%	48.20	51.26	3.06	6%	0.00	1.07	1	-	256.93	298.73				41.80	16%
Juniors	722.06	798.87	76.81	11%	84.80	88.33	3.53	4%	1.27	1.07	0	-16%	808.13	888.27				80.14	10%
Seniors	866.13	975.20	109.07	13%	129.00	130.26	1.26	1%	0.60	4.93	4	722%	995.73	1,110.39				114.66	12%
PostBac	2.00	-1.87	-3.87	-194%	0.00	0.47	0.47	-	0.00	0.00	0	-	2.00	-1.40				-3.40	-170%
PostBac Cr	6.27	3.00	-3.27	-52%	0.00	0.00	0.00	-	0.00	0.00	0	-	6.27	3.00				-3.27	-52%
Masters	95.67	128.92	33.25	35%	23.67	21.33	-2.34	-10%	2.00	1.67	0	-17%	121.34	151.92				30.58	25%
Doctoral	12.42	0.00	-12.42	-100%	0.00	0.00	0.00	-	0.00	0.00	0	-	12.42	0.00				-12.42	-100%
Return fr Absence	0.00	4.00	4.00	-	0.00	1.33	1.33	-	0.00	0.00	0	-	0.00	5.33				5.33	-
Transitory	37.20	33.73	-3.47	-9%	7.80	1.07	-6.73	-86%	0.00	0.67	1	-	45.00	35.47				-9.53	-21%
Total FTES	2,095.89	2,341.25	245.36	12%	321.53	306.25	-15.28	-5%	3.87	9.41	6	143%	2,421.29	2,656.91				235.62	10%
Mean Unit Load																			
FT Freshmen	4.05	-	-	-	-	-	-	-	-	-	-	-	4.05	-				-	-
Freshmen	7.88	8.26	0.38	4.8%	9.17	9.63	0.46	5.0%	-	10.05	-	-	8.06	8.35				0.29	3.5%
Sophomores	7.99	8.68	0.69	8.6%	10.64	9.78	-0.86	-8.1%	-	16.05	-	-	8.40	8.86				0.46	5.5%
Juniors	8.65	9.06	0.41	4.7%	11.62	12.65	1.03	8.8%	9.53	16.05	6.53	68.5%	8.90	9.33				0.43	4.9%
Seniors	8.01	8.71	0.71	8.8%	10.93	11.73	0.79	7.3%	9.00	9.24	0.24	2.7%	8.29	8.99				0.69	8.4%
PostBac	7.46	4.56	-2.89	-38.8%	-	7.05	-	-	-	-	-	-	7.46	4.88				-2.58	-34.6%
PostBac Cr	4.95	6.43	1.48	29.9%	-	-	-	-	-	-	-	-	4.95	6.43				1.48	29.9%
Masters	5.98	6.16	0.18	3.1%	7.10	7.31	0.21	3.0%	6.00	4.01	-1.99	-33.2%	6.17	6.26				0.10	1.5%
Doctoral	4.97	-	-	-	-	-	-	-	-	-	-	-	4.97	-				-	-
Total	8.07	8.62	0.55	6.8%	10.54	11.10	0.57	5.4%	-	8.51	-	-	8.33	8.85				0.52	6.3%
FTES College of Disc																			
A&L	360.93	413.02	52.09	14%	57.47	50.80	-6.67	-12%	0.00	1.67	1.67	-	418.40	465.49	318.50	146.99	46%	47.09	11%
BPA	406.80	473.27	66.47	16%	184.33	177.60	-6.73	-4%	1.33	4.20	2.87	216%	592.46	655.07	538.61	116.46	22%	62.61	11%
Educ	65.58	51.93	-13.65	-21%	2.67	2.00	-0.67	-25%	0.67	0.33	-0.34	-51%	68.92	54.26	120.75	-66.49	-55%	-14.66	-21%
NSci	621.13	688.45	67.32	11%	44.93	43.53	-1.40	-3%	0.33	2.13	1.80	545%	666.39	734.11	623.33	110.78	18%	67.72	10%
SBS	641.43	713.92	72.49	11%	32.13	32.33	0.20	1%	1.53	1.07	-0.46	-30%	675.09	747.32	595.78	151.54	25%	72.23	11%
UNV	2,095.88	0.67	-2,095.21	-100%	321.53	0.00	-321.53	-100%	3.87	0.00	-3.87	-100%	2,421.28	0.67	0.33	0.34	1.03	-2,420.61	-100%
Total	4,191.75	2,341.26	-1,850.49	-44%	643.06	306.26	-336.80	-52%	7.73	9.40	1.67	22%	4,842.54	2,656.92	2,197.30	459.62	21%	-2,185.62	-45%

Stateside Headcounts	Year-over-Year Comparisons		
	2017	2018	% Δ
SLIP	0	0	-
Credential	0	0	-
Doctoral	37	43	16%

Early Start Enrollments	Destination Students			Service Students			
	2017	2018	% Δ	2017	2018	% Δ	
ESE	148	18	-88%	ESE	16	0	-100%
ESM	275	132	-52%	ESM	40	0	-100%
Headcount	308	149	-52%	Headcount	42	0	-100%

Comparing 05/30/2017 to:
05/29/2018

73 Days to Summer 2018 Census on: 8/10/2018

CEL Self-Support Registration Report

	Resident				Non-Resident Foreign				Non-Resident USA				CEL Self-Support Registration Report						
	2017	2018	N Δ	% Δ	2017	2018	N Δ	% Δ	2017	2018	N Δ	% Δ	2017	2018	Target	Total Target Δ	Target % Δ	N Δ	% Δ
New Students																			
FT Freshmen	0	0	0	-	0	0	0	-	0	0	0	-	0	0				0	-
LD Transfer	0	0	0	-	0	0	0	-	0	0	0	-	0	0				0	-
UD Transfer	0	0	0	-	0	0	0	-	0	0	0	-	0	0				0	-
PostBac	0	0	0	-	0	0	0	-	0	0	0	-	0	0				0	-
PostBac Cr	0	0	0	-	0	0	0	-	0	0	0	-	0	0				0	-
Masters	0	0	0	-	0	0	0	-	0	0	0	-	0	0				0	-
Doctoral	0	0	0	-	0	0	0	-	0	0	0	-	0	0				0	-
Total	0	0	0	-	0	0	0	-	0	0	0	-	0	0				0	-
Continue/Return																			
Freshmen	282	276	-6	-2%	45	17	-28	-62%	0	0	0	-	327	293				-34	-10%
Sophomores	392	418	26	7%	68	77	9	13%	0	1	1	-	460	496				36	8%
Juniors	1,258	1,316	58	5%	110	105	-5	-5%	2	1	-1	-50%	1,370	1,422				52	4%
Seniors	1,620	1,680	60	4%	176	165	-11	-6%	1	8	7	700%	1,797	1,853				56	3%
PostBac	2	0	-2	-100%	0	1	1	-	0	0	0	-	2	1				-1	-50%
PostBac Cr	18	7	-11	-61%	0	0	0	-	0	0	0	-	18	7				-11	-61%
Masters	183	248	65	36%	38	34	-4	-11%	4	5	1	25%	225	287				62	28%
Doctoral	30	0	-30	-100%	0	0	0	-	0	0	0	-	30	0				-30	-100%
Return fr Absence	0	0	0	-	0	0	0	-	0	0	0	-	0	0				0	-
Transitory	65	50	-15	-23%	10	1	-9	-90%	0	1	1	-	75	52				-23	-31%
Total	3,850	3,995	145	4%	447	400	-47	-11%	7	16	9	129%	4,304	4,411				107	2%
Total Headcount	3,850	3,995	145	4%	447	400	-47	-11%	7	16	9	129%	4,304	4,411	4,004	407	10%	107	2%
FTES All Students																			
FT Freshmen	0.00	0.00	0.00	-	0.00	0.00	0.00	-	0.00	0.00	0	-	0.00	0.00				0.00	-
Freshmen	147.66	151.67	4.01	3%	27.20	11.53	-15.67	-58%	0.00	0.00	0	-	174.86	163.20				-11.66	-7%
Sophomores	207.27	244.33	37.06	18%	47.66	49.46	1.80	4%	0.00	1.07	1	-	254.93	294.86				39.93	16%
Juniors	727.33	796.47	69.14	10%	84.87	85.40	0.53	1%	1.27	1.07	0	-16%	813.47	882.94				69.47	9%
Seniors	868.27	969.60	101.33	12%	128.40	128.66	0.26	0%	0.60	4.93	4	722%	997.27	1,103.19				105.92	11%
PostBac	0.93	-1.87	-2.80	-301%	0.00	0.47	0.47	-	0.00	0.00	0	-	0.93	-1.40				-2.33	-251%
PostBac Cr	6.00	2.73	-3.27	-55%	0.00	0.00	0.00	-	0.00	0.00	0	-	6.00	2.73				-3.27	-55%
Masters	90.42	128.58	38.16	42%	23.00	21.00	-2.00	-9%	2.00	1.67	0	-17%	115.42	151.25				35.83	31%
Doctoral	12.42	0.00	-12.42	-100%	0.00	0.00	0.00	-	0.00	0.00	0	-	12.42	0.00				-12.42	-100%
Return fr Absence	0.00	4.00	4.00	-	0.00	1.33	1.33	-	0.00	0.00	0	-	0.00	5.33				5.33	-
Transitory	34.67	30.40	-4.27	-12%	7.67	1.07	-6.60	-86%	0.00	0.67	1	-	42.34	32.14				-10.20	-24%
Total FTES	2,094.97	2,325.91	230.94	11%	318.80	298.92	-19.88	-6%	3.87	9.41	6	143%	2,417.64	2,634.24				216.60	9%
Mean Unit Load																			
FT Freshmen	-	-	-	-	-	-	-	-	-	-	-	-	-	-				-	-
Freshmen	7.88	8.23	0.36	4.5%	8.96	10.17	1.22	13.6%	-	10.05	-	-	8.02	8.34				0.32	4.0%
Sophomores	7.93	8.77	0.84	10.6%	10.59	9.69	-0.90	-8.5%	-	16.05	-	-	8.34	8.93				0.58	7.0%
Juniors	8.66	9.11	0.45	5.2%	11.63	12.35	0.72	6.2%	9.53	16.05	6.53	68.5%	8.90	9.35				0.45	5.1%
Seniors	8.04	8.68	0.65	8.0%	10.94	11.72	0.78	7.1%	9.00	9.24	0.24	2.7%	8.32	8.96				0.63	7.6%
PostBac	6.88	4.68	-2.21	-32.1%	-	7.05	-	-	-	-	-	-	6.88	4.99				-1.89	-27.5%
PostBac Cr	5.00	5.85	0.85	17.0%	-	-	-	-	-	-	-	-	5.00	5.85				0.85	17.0%
Masters	5.93	6.22	0.29	4.9%	7.26	7.41	0.15	2.0%	6.00	4.01	-1.99	-33.2%	6.16	6.32				0.17	2.7%
Doctoral	4.97	-	-	-	-	-	-	-	-	-	-	-	4.97	-				-	-
Total	8.08	8.64	0.55	6.9%	10.54	11.05	0.51	4.8%	-	8.51	-	-	8.34	8.86				0.52	6.2%
FTES College of Disc																			
A&L	360.47	409.75	49.28	14%	57.47	51.33	-6.14	-11%	0.00	1.67	1.67	-	417.94	462.75	318.50	144.25	45%	44.81	11%
BPA	400.53	471.00	70.47	18%	182.60	172.00	-10.60	-6%	1.33	4.20	2.87	216%	584.46	647.20	538.61	108.59	20%	62.74	11%
Educ	65.03	51.33	-13.70	-21%	2.67	2.00	-0.67	-25%	0.67	0.33	-0.34	-51%	68.37	53.66	120.75	-67.09	-56%	-14.71	-22%
NSci	622.47	684.98	62.51	10%	44.47	41.27	-3.20	-7%	0.33	2.13	1.80	545%	667.27	728.38	623.33	105.05	17%	61.11	9%
SBS	646.47	708.18	61.71	10%	31.60	32.33	0.73	2%	1.53	1.07	-0.46	-30%	679.60	741.58	595.78	145.80	24%	61.98	9%
UNV	2,094.97	0.67	-2,094.30	-100%	318.80	0.00	-318.80	-100%	3.87	0.00	-3.87	-100%	2,417.64	0.67	0.33	0.34	1.03	-2,416.97	-100%
Total	4,189.94	2,325.91	-1,864.03	-44%	637.61	298.93	-338.68	-53%	7.73	9.40	1.67	22%	4,835.28	2,634.24	2,197.30	436.94	20%	-2,201.04	-46%

Stateside Headcounts	Year-over-Year Comparisons		
	2017	2018	% Δ
SLIP	0	0	-
Credential	0	0	-
Doctoral	37	43	16%

Early Start Enrollments	Destination Students			Service Students			
	2017	2018	% Δ	2017	2018	% Δ	
ESE	123	17	-86%	ESE	13	0	-100%
ESM	231	113	-51%	ESM	34	0	-100%
Headcount	265	130	-51%	Headcount	37	0	-100%

Comparing 05/26/2017 to:
05/25/2018

77 Days to Summer 2018 Census on: 8/10/2018

CEL Self-Support Registration Report

	Resident				Non-Resident Foreign				Non-Resident USA				Total						
	2017	2018	N Δ	% Δ	2017	2018	N Δ	% Δ	2017	2018	N Δ	% Δ	2017	2018	Target	Target Δ	Target % Δ	N Δ	% Δ
New Students																			
FT Freshmen	0	0	0	-	0	0	0	-	0	0	0	-	0	0				0	-
LD Transfer	0	0	0	-	0	0	0	-	0	0	0	-	0	0				0	-
UD Transfer	0	0	0	-	0	0	0	-	0	0	0	-	0	0				0	-
PostBac	0	0	0	-	0	0	0	-	0	0	0	-	0	0				0	-
PostBac Cr	0	0	0	-	0	0	0	-	0	0	0	-	0	0				0	-
Masters	0	0	0	-	0	0	0	-	0	0	0	-	0	0				0	-
Doctoral	0	0	0	-	0	0	0	-	0	0	0	-	0	0				0	-
Total	0	0	0	-	0	0	0	-	0	0	0	-	0	0				0	-
Continue/Return																			
Freshmen	281	276	-5	-2%	42	16	-26	-62%	0	0	0	-	323	292				-31	-10%
Sophomores	393	418	25	6%	68	73	5	7%	0	1	1	-	461	492				31	7%
Juniors	1,261	1,324	63	5%	106	103	-3	-3%	2	1	-1	-50%	1,369	1,428				59	4%
Seniors	1,619	1,673	54	3%	176	163	-13	-7%	1	8	7	700%	1,796	1,844				48	3%
PostBac	2	0	-2	-100%	0	1	1	-	0	0	0	-	2	1				-1	-50%
PostBac Cr	17	6	-11	-65%	0	0	0	-	0	0	0	-	17	6				-11	-65%
Masters	180	240	60	33%	37	34	-3	-8%	4	5	1	25%	221	279				58	26%
Doctoral	30	0	-30	-100%	0	0	0	-	0	0	0	-	30	0				-30	-100%
Return fr Absence	0	0	0	-	0	0	0	-	0	0	0	-	0	0				0	-
Transitory	62	44	-18	-29%	11	1	-10	-91%	0	1	1	-	73	46				-27	-37%
Total	3,845	3,981	136	4%	440	391	-49	-11%	7	16	9	129%	4,292	4,388				96	2%
Total Headcount	3,845	3,981	136	4%	440	391	-49	-11%	7	16	9	129%	4,292	4,388	4,004	384	10%	96	2%
FTES All Students																			
FT Freshmen	0.00	0.00	0.00	-	0.00	0.00	0.00	-	0.00	0.00	0	-	0.00	0.00				0.00	-
Freshmen	145.60	151.80	6.20	4%	24.06	11.07	-12.99	-54%	0.00	0.00	0	-	169.66	162.87				-6.79	-4%
Sophomores	207.54	244.93	37.39	18%	47.93	46.46	-1.47	-3%	0.00	1.07	1	-	255.47	292.46				36.99	14%
Juniors	730.53	801.40	70.87	10%	80.40	82.53	2.13	3%	1.27	1.07	0	-16%	812.20	885.00				72.80	9%
Seniors	868.40	966.74	98.34	11%	127.53	127.86	0.33	0%	0.60	4.93	4	722%	996.53	1,099.53				103.00	10%
PostBac	0.94	-1.87	-2.81	-299%	0.00	0.47	0.47	-	0.00	0.00	0	-	0.94	-1.40				-2.34	-249%
PostBac Cr	5.60	2.47	-3.13	-56%	0.00	0.00	0.00	-	0.00	0.00	0	-	5.60	2.47				-3.13	-56%
Masters	87.33	125.58	38.25	44%	22.33	21.00	-1.33	-6%	2.00	1.67	0	-17%	111.66	148.25				36.59	33%
Doctoral	12.42	0.00	-12.42	-100%	0.00	0.00	0.00	-	0.00	0.00	0	-	12.42	0.00				-12.42	-100%
Return fr Absence	0.00	4.00	4.00	-	0.00	1.33	1.33	-	0.00	0.00	0	-	0.00	5.33				5.33	-
Transitory	31.80	26.20	-5.60	-18%	8.47	1.07	-7.40	-87%	0.00	0.67	1	-	40.27	27.94				-12.33	-31%
Total FTES	2,090.16	2,321.25	231.09	11%	310.72	291.79	-18.93	-6%	3.87	9.41	6	143%	2,404.75	2,622.45				217.70	9%
Mean Unit Load																			
FT Freshmen	-	-	-	-	-	-	-	-	-	-	-	-	-	-				-	-
Freshmen	7.76	8.23	0.47	6.0%	8.49	10.38	1.89	22.3%	-	10.05	-	-	7.86	8.35				0.49	6.2%
Sophomores	7.92	8.79	0.87	11.0%	10.64	9.60	-1.04	-9.8%	-	16.05	-	-	8.34	8.92				0.58	7.0%
Juniors	8.67	9.10	0.44	5.0%	11.45	12.17	0.72	6.3%	9.53	16.05	6.53	68.5%	8.89	9.33				0.44	5.0%
Seniors	8.05	8.69	0.65	8.0%	10.87	11.79	0.92	8.5%	9.00	9.24	0.24	2.7%	8.32	8.97				0.65	7.8%
PostBac	6.45	4.68	-1.78	-27.5%	-	7.05	-	-	-	-	-	-	6.45	4.99				-1.46	-22.6%
PostBac Cr	4.94	6.18	1.23	25.0%	-	-	-	-	-	-	-	-	4.94	6.18				1.23	25.0%
Masters	5.82	6.28	0.46	7.8%	7.24	7.41	0.17	2.3%	6.00	4.01	-1.99	-33.2%	6.06	6.38				0.31	5.2%
Doctoral	4.97	-	-	-	-	-	-	-	-	-	-	-	4.97	-				-	-
Total	8.08	8.65	0.58	7.1%	10.44	11.03	0.59	5.7%	-	8.51	-	-	8.32	8.86				0.55	6.6%
FTES College of Disc																			
A&L	357.27	415.08	57.81	16%	56.67	49.33	-7.34	-13%	0.00	1.67	1.67	-	413.94	466.08	318.50	147.58	46%	52.14	13%
BPA	403.00	469.07	66.07	16%	176.73	169.07	-7.66	-4%	1.33	4.20	2.87	216%	581.06	642.34	538.61	103.73	19%	61.28	11%
Educ	60.75	51.07	-9.68	-16%	2.67	2.00	-0.67	-25%	0.67	0.33	-0.34	-51%	64.09	53.40	120.75	-67.35	-56%	-10.69	-17%
NSci	620.47	681.32	60.85	10%	42.53	40.13	-2.40	-6%	0.33	2.13	1.80	545%	663.33	723.58	623.33	100.25	16%	60.25	9%
SBS	648.67	703.92	55.25	9%	32.13	31.27	-0.86	-3%	1.53	1.07	-0.46	-30%	682.33	736.26	595.78	140.48	24%	53.93	8%
UNV	0.00	0.80	0.80	-	0.00	0.00	0.00	-	0.00	0.00	0.00	-	0.00	0.80	0.33	0.47	1.42	0.80	-
Total	2,090.16	2,321.26	231.10	11%	310.73	291.80	-18.93	-6%	3.86	9.40	5.54	144%	2,404.75	2,622.46	2,197.30	425.16	19%	217.71	9%

Stateside Headcounts	Year-over-Year Comparisons		
	2017	2018	% Δ
SLIP	0	0	-
Credential	0	0	-
Doctoral	37	43	16%

Early Start Enrollments	Destination Students			Service Students			
	2017	2018	% Δ	2017	2018	% Δ	
ESE	95	14	-85%	ESE	11	0	-100%
ESM	185	82	-56%	ESM	27	0	-100%
Headcount	210	96	-54%	Headcount	30	0	-100%

Comparing 05/25/2017 to:
05/24/2018

78 Days to Summer 2018 Census on: 8/10/2018

CEL Self-Support Registration Report

	Resident				Non-Resident Foreign				Non-Resident USA				CEL Self-Support Registration Report						
	2017	2018	N Δ	% Δ	2017	2018	N Δ	% Δ	2017	2018	N Δ	% Δ	2017	2018	Target	Total Target Δ	Target % Δ	N Δ	% Δ
New Students																			
FT Freshmen	0	0	0	-	0	0	0	-	0	0	0	-	0	0				0	-
LD Transfer	0	0	0	-	0	0	0	-	0	0	0	-	0	0				0	-
UD Transfer	0	0	0	-	0	0	0	-	0	0	0	-	0	0				0	-
PostBac	0	0	0	-	0	0	0	-	0	0	0	-	0	0				0	-
PostBac Cr	0	0	0	-	0	0	0	-	0	0	0	-	0	0				0	-
Masters	0	0	0	-	0	0	0	-	0	0	0	-	0	0				0	-
Doctoral	0	0	0	-	0	0	0	-	0	0	0	-	0	0				0	-
Total	0	0	0	-	0	0	0	-	0	0	0	-	0	0				0	-
Continue/Return																			
Freshmen	284	269	-15	-5%	40	13	-27	-68%	0	0	0	-	324	282				-42	-13%
Sophomores	392	418	26	7%	64	72	8	13%	0	1	1	-	456	491				35	8%
Juniors	1,256	1,323	67	5%	103	103	0	0%	2	1	-1	-50%	1,361	1,427				66	5%
Seniors	1,614	1,665	51	3%	176	161	-15	-9%	1	8	7	700%	1,791	1,834				43	2%
PostBac	2	0	-2	-100%	0	1	1	-	0	0	0	-	2	1				-1	-50%
PostBac Cr	17	4	-13	-76%	0	0	0	-	0	0	0	-	17	4				-13	-76%
Masters	177	234	57	32%	36	33	-3	-8%	4	3	-1	-25%	217	270				53	24%
Doctoral	30	0	-30	-100%	0	0	0	-	0	0	0	-	30	0				-30	-100%
Return fr Absence	0	0	0	-	0	0	0	-	0	0	0	-	0	0				0	-
Transitory	54	37	-17	-31%	11	1	-10	-91%	0	2	2	-	65	40				-25	-38%
Total	3,826	3,950	124	3%	430	384	-46	-11%	7	15	8	114%	4,263	4,349	4,004	345	9%	86	2%
Total Headcount	3,826	3,950	124	3%	430	384	-46	-11%	7	15	8	114%	4,263	4,349	4,004	345	9%	86	2%
FTES All Students																			
FT Freshmen	0.00	0.00	0.00	-	0.00	0.00	0.00	-	0.00	0.00	0	-	0.00	0.00				0.00	-
Freshmen	147.27	147.13	-0.14	0%	22.13	9.27	-12.86	-58%	0.00	0.00	0	-	169.40	156.40				-13.00	-8%
Sophomores	208.14	243.33	35.19	17%	43.53	45.13	1.60	4%	0.00	1.07	1	-	251.67	289.53				37.86	15%
Juniors	732.07	799.67	67.60	9%	75.67	82.13	6.46	9%	1.27	1.07	0	-16%	809.01	882.87				73.86	9%
Seniors	870.00	954.87	84.87	10%	126.47	127.66	1.19	1%	0.60	4.60	4	667%	997.07	1,087.13				90.06	9%
PostBac	0.94	-1.87	-2.81	-299%	0.00	0.47	0.47	-	0.00	0.00	0	-	0.94	-1.40				-2.34	-249%
PostBac Cr	5.20	1.40	-3.80	-73%	0.00	0.00	0.00	-	0.00	0.00	0	-	5.20	1.40				-3.80	-73%
Masters	84.00	121.92	37.92	45%	21.67	20.67	-1.00	-5%	2.00	1.00	-1	-50%	107.67	143.59				35.92	33%
Doctoral	12.42	0.00	-12.42	-100%	0.00	0.00	0.00	-	0.00	0.00	0	-	12.42	0.00				-12.42	-100%
Return fr Absence	0.00	4.00	4.00	-	0.00	1.33	1.33	-	0.00	0.00	0	-	0.00	5.33				5.33	-
Transitory	27.33	22.00	-5.33	-20%	8.47	1.07	-7.40	-87%	0.00	0.93	1	-	35.80	24.00				-11.80	-33%
Total FTES	2,087.37	2,292.45	205.08	10%	297.94	287.73	-10.21	-3%	3.87	8.67	5	124%	2,389.18	2,588.85				199.67	8%
Mean Unit Load																			
FT Freshmen	-	-	-	-	-	-	-	-	-	-	-	-	-	-				-	-
Freshmen	7.75	8.20	0.45	5.9%	8.20	10.70	2.50	30.5%	-	6.98	-	-	7.81	8.30				0.50	6.4%
Sophomores	7.97	8.73	0.77	9.6%	10.30	9.46	-0.85	-8.2%	-	16.05	-	-	8.32	8.85				0.54	6.5%
Juniors	8.72	9.08	0.36	4.1%	11.11	12.12	1.01	9.0%	9.53	16.05	6.53	68.5%	8.91	9.30				0.40	4.5%
Seniors	8.08	8.63	0.54	6.7%	10.78	11.92	1.14	10.6%	9.00	8.63	-0.38	-4.2%	8.35	8.92				0.57	6.8%
PostBac	7.01	4.80	-2.21	-31.5%	-	7.05	-	-	-	-	-	-	7.01	5.18				-1.83	-26.1%
PostBac Cr	4.59	5.25	0.66	14.4%	-	-	-	-	-	-	-	-	4.59	5.25				0.66	14.4%
Masters	5.69	6.25	0.56	9.8%	7.22	7.52	0.29	4.1%	6.00	4.00	-2.00	-33.3%	5.95	6.38				0.43	7.2%
Doctoral	4.97	-	-	-	-	-	-	-	-	-	-	-	4.97	-				-	-
Total	8.11	8.61	0.50	6.2%	10.24	11.08	0.84	8.2%	-	8.47	-	-	8.32	8.83				0.51	6.1%
FTES College of Disc																			
A&L	359.80	409.93	50.13	14%	55.87	48.27	-7.60	-14%	0.00	1.33	1.33	-	415.67	459.53	318.50	141.03	44%	43.86	11%
BPA	394.80	460.87	66.07	17%	167.00	168.20	1.20	1%	1.33	3.87	2.54	191%	563.13	632.94	538.61	94.33	18%	69.81	12%
Educ	58.02	47.98	-10.04	-17%	2.67	2.00	-0.67	-25%	0.67	0.33	-0.34	-51%	61.36	50.31	120.75	-70.44	-58%	-11.05	-18%
NSci	633.87	673.08	39.21	6%	42.13	37.47	-4.66	-11%	0.33	2.07	1.74	527%	676.33	712.62	623.33	89.29	14%	36.29	5%
SBS	640.87	699.78	58.91	9%	30.27	31.80	1.53	5%	1.53	1.07	-0.46	-30%	672.67	732.65	595.78	136.87	23%	59.98	9%
UNV	0.00	0.80	0.80	-	0.00	0.00	0.00	-	0.00	0.00	0.00	-	0.00	0.80	0.33	0.47	1.42	0.80	-
Total	2,087.36	2,292.44	205.08	10%	297.94	287.74	-10.20	-3%	3.86	8.67	4.81	125%	2,389.16	2,588.85	2,197.30	391.55	18%	199.69	8%

Stateside Headcounts	Year-over-Year Comparisons		
	2017	2018	% Δ
	SLIP	0	0
Credential	0	0	-
Doctoral	37	43	16%

Early Start Enrollments	Destination Students			Service Students			
	2017	2018	% Δ	2017	2018	% Δ	
	ESE	90	11	-88%	ESE	10	0
ESM	180	65	-64%	ESM	25	0	-100%
Headcount	204	76	-63%	Headcount	28	0	-100%

Comparing 05/24/2017 to:
05/23/2018

79 Days to Summer 2018 Census on: 8/10/2018

CEL Self-Support Registration Report

	Resident				Non-Resident Foreign				Non-Resident USA				CEL Self-Support Registration Report						
	2017	2018	N Δ	% Δ	2017	2018	N Δ	% Δ	2017	2018	N Δ	% Δ	2017	2018	Target	Total Target Δ	Target % Δ	N Δ	% Δ
New Students																			
FT Freshmen	0	0	0	-	1	0	-1	-100%	0	0	0	-	1	0				-1	-100%
LD Transfer	0	0	0	-	0	0	0	-	0	0	0	-	0	0				0	-
UD Transfer	0	0	0	-	0	0	0	-	0	0	0	-	0	0				0	-
PostBac	0	0	0	-	0	0	0	-	0	0	0	-	0	0				0	-
PostBac Cr	0	0	0	-	0	0	0	-	0	0	0	-	0	0				0	-
Masters	0	0	0	-	0	0	0	-	0	0	0	-	0	0				0	-
Doctoral	0	0	0	-	0	0	0	-	0	0	0	-	0	0				0	-
Total	0	0	0	-	1	0	-1	-100%	0	0	0	-	1	0				-1	-100%
Continue/Return																			
Freshmen	279	262	-17	-6%	35	12	-23	-66%	0	0	0	-	314	274				-40	-13%
Sophomores	387	407	20	5%	63	71	8	13%	0	1	1	-	450	479				29	6%
Juniors	1,251	1,300	49	4%	103	102	-1	-1%	2	1	-1	-50%	1,356	1,403				47	3%
Seniors	1,607	1,654	47	3%	176	161	-15	-9%	1	8	7	700%	1,784	1,823				39	2%
PostBac	2	0	-2	-100%	0	1	1	-	0	0	0	-	2	1				-1	-50%
PostBac Cr	16	4	-12	-75%	0	0	0	-	0	0	0	-	16	4				-12	-75%
Masters	173	228	55	32%	34	31	-3	-9%	4	3	-1	-25%	211	262				51	24%
Doctoral	28	0	-28	-100%	0	0	0	-	0	0	0	-	28	0				-28	-100%
Return fr Absence	0	0	0	-	0	0	0	-	0	0	0	-	0	0				0	-
Transitory	46	33	-13	-28%	9	1	-8	-89%	0	2	2	-	55	36				-19	-35%
Total	3,789	3,888	99	3%	420	379	-41	-10%	7	15	8	114%	4,216	4,282				66	2%
Total Headcount	3,789	3,888	99	3%	421	379	-42	-10%	7	15	8	114%	4,217	4,282	4,004	278	7%	65	2%
FTES All Students																			
FT Freshmen	0.00	0.00	0.00	-	0.27	0.00	-0.27	-100%	0.00	0.00	0	-	0.27	0.00				-0.27	-100%
Freshmen	145.74	144.13	-1.61	-1%	19.27	8.60	-10.67	-55%	0.00	0.00	0	-	165.01	152.73				-12.28	-7%
Sophomores	204.73	236.73	32.00	16%	41.27	43.73	2.46	6%	0.00	1.07	1	-	246.00	281.53				35.53	14%
Juniors	728.46	784.20	55.74	8%	76.27	81.33	5.06	7%	1.27	1.07	0	-16%	806.00	866.60				60.60	8%
Seniors	867.47	954.14	86.67	10%	126.20	127.93	1.73	1%	0.60	4.60	4	667%	994.27	1,086.67				92.40	9%
PostBac	0.93	-1.87	-2.80	-301%	0.00	0.47	0.47	-	0.00	0.00	0	-	0.93	-1.40				-2.33	-251%
PostBac Cr	4.93	1.33	-3.60	-73%	0.00	0.00	0.00	-	0.00	0.00	0	-	4.93	1.33				-3.60	-73%
Masters	82.33	117.42	35.09	43%	20.00	19.00	-1.00	-5%	2.00	1.00	-1	-50%	104.33	137.42				33.09	32%
Doctoral	11.58	0.00	-11.58	-100%	0.00	0.00	0.00	-	0.00	0.00	0	-	11.58	0.00				-11.58	-100%
Return fr Absence	0.00	4.00	4.00	-	0.00	1.33	1.33	-	0.00	0.00	0	-	0.00	5.33				5.33	-
Transitory	24.27	19.47	-4.80	-20%	7.27	1.07	-6.20	-85%	0.00	0.93	1	-	31.54	21.47				-10.07	-32%
Total FTES	2,070.44	2,259.55	189.11	9%	290.55	283.46	-7.09	-2%	3.87	8.67	5	124%	2,364.86	2,551.68				186.82	8%
Mean Unit Load																			
FT Freshmen	-	-	-	-	4.05	-	-	-	-	-	-	-	4.05	-				-	-
Freshmen	7.84	8.29	0.45	5.8%	8.26	10.75	2.49	30.2%	-	6.98	-	-	7.88	8.38				0.50	6.3%
Sophomores	7.93	8.72	0.80	10.0%	9.93	9.30	-0.63	-6.4%	-	16.05	-	-	8.23	8.82				0.60	7.3%
Juniors	8.72	9.06	0.34	3.9%	11.19	12.12	0.93	8.3%	9.53	16.05	6.53	68.5%	8.91	9.29				0.38	4.2%
Seniors	8.10	8.67	0.57	7.1%	10.76	11.94	1.19	11.1%	9.00	8.63	-0.38	-4.2%	8.36	8.96				0.60	7.2%
PostBac	7.33	4.99	-2.35	-32.0%	-	7.05	-	-	-	-	-	-	7.33	5.40				-1.93	-26.4%
PostBac Cr	4.62	4.99	0.37	7.9%	-	-	-	-	-	-	-	-	4.62	4.99				0.37	7.9%
Masters	5.71	6.18	0.47	8.2%	7.06	7.35	0.30	4.2%	6.00	4.00	-2.00	-33.3%	5.93	6.29				0.36	6.1%
Doctoral	4.96	-	-	-	-	-	-	-	-	-	-	-	4.96	-				-	-
Total	8.12	8.63	0.50	6.2%	10.21	11.07	0.86	8.4%	-	8.47	-	-	8.33	8.84				0.51	6.2%
FTES College of Disc																			
A&L	358.60	406.07	47.47	13%	56.00	47.73	-8.27	-15%	0.00	1.33	1.33	-	414.60	455.13	318.50	136.63	43%	40.53	10%
BPA	390.60	456.93	66.33	17%	163.20	165.73	2.53	2%	1.33	3.87	2.54	191%	555.13	626.53	538.61	87.92	16%	71.40	13%
Educ	56.32	44.88	-11.44	-20%	2.00	2.00	0.00	0%	0.67	0.33	-0.34	-51%	58.99	47.21	120.75	-73.54	-61%	-11.78	-20%
NSci	632.00	657.75	25.75	4%	40.40	37.00	-3.40	-8%	0.33	2.07	1.74	527%	672.73	696.82	623.33	73.49	12%	24.09	4%
SBS	632.93	693.25	60.32	10%	28.93	31.00	2.07	7%	1.53	1.07	-0.46	-30%	663.39	725.32	595.78	129.54	22%	61.93	9%
UNV	0.00	0.67	0.67	-	0.00	0.00	0.00	-	0.00	0.00	0.00	-	0.00	0.67	0.33	0.34	1.03	0.67	-
Total	2,070.45	2,259.55	189.10	9%	290.53	283.46	-7.07	-2%	3.86	8.67	4.81	125%	2,364.84	2,551.68	2,197.30	354.38	16%	186.84	8%

Stateside Headcounts	Year-over-Year Comparisons		
	2017	2018	% Δ
SLIP	0	0	-
Credential	0	0	-
Doctoral	35	43	23%

Early Start Enrollments	Destination Students			Service Students			
	2017	2018	% Δ	2017	2018	% Δ	
ESE	90	10	-89%	ESE	10	0	-100%
ESM	180	46	-74%	ESM	25	0	-100%
Headcount	204	56	-73%	Headcount	28	0	-100%

Comparing 05/23/2017 to:
05/22/2018

80 Days to Summer 2018 Census on: 8/10/2018

CEL Self-Support Registration Report

	Resident				Non-Resident Foreign				Non-Resident USA				CEL Self-Support Registration Report						
	2017	2018	N Δ	% Δ	2017	2018	N Δ	% Δ	2017	2018	N Δ	% Δ	2017	2018	Target	Total Target Δ	Target % Δ	N Δ	% Δ
New Students																			
FT Freshmen	0	0	0	-	0	0	0	-	0	0	0	-	0	0				0	-
LD Transfer	0	0	0	-	0	0	0	-	0	0	0	-	0	0				0	-
UD Transfer	0	0	0	-	0	0	0	-	0	0	0	-	0	0				0	-
PostBac	0	0	0	-	0	0	0	-	0	0	0	-	0	0				0	-
PostBac Cr	0	0	0	-	0	0	0	-	0	0	0	-	0	0				0	-
Masters	0	0	0	-	0	0	0	-	0	0	0	-	0	0				0	-
Doctoral	0	0	0	-	0	0	0	-	0	0	0	-	0	0				0	-
Total	0	0	0	-	0	0	0	-	0	0	0	-	0	0				0	-
Continue/Return																			
Freshmen	274	249	-25	-9%	30	12	-18	-60%	0	0	0	-	304	261				-43	-14%
Sophomores	381	397	16	4%	58	67	9	16%	0	1	1	-	439	465				26	6%
Juniors	1,254	1,277	23	2%	100	101	1	1%	2	1	-1	-50%	1,356	1,379				23	2%
Seniors	1,608	1,648	40	2%	175	161	-14	-8%	1	8	7	700%	1,784	1,817				33	2%
PostBac	2	0	-2	-100%	0	1	1	-	0	0	0	-	2	1				-1	-50%
PostBac Cr	16	4	-12	-75%	0	0	0	-	0	0	0	-	16	4				-12	-75%
Masters	169	227	58	34%	34	30	-4	-12%	3	3	0	0%	206	260				54	26%
Doctoral	29	0	-29	-100%	0	0	0	-	0	0	0	-	29	0				-29	-100%
Return fr Absence	0	0	0	-	0	0	0	-	0	0	0	-	0	0				0	-
Transitory	18	3	-15	-83%	4	1	-3	-75%	0	0	0	-	22	4				-18	-82%
Total	3,751	3,805	54	1%	401	373	-28	-7%	6	13	7	117%	4,158	4,191				33	1%
Total Headcount	3,751	3,805	54	1%	401	373	-28	-7%	6	13	7	117%	4,158	4,191				33	1%
FTES All Students																			
FT Freshmen	0.00	0.00	0.00	-	0.00	0.00	0.00	-	0.00	0.00	0	-	0.00	0.00				0.00	-
Freshmen	142.07	137.47	-4.60	-3%	15.67	8.53	-7.14	-46%	0.00	0.00	0	-	157.74	146.00				-11.74	-7%
Sophomores	202.13	230.07	27.94	14%	37.00	41.13	4.13	11%	0.00	1.07	1	-	239.13	272.27				33.14	14%
Juniors	732.00	771.93	39.93	5%	71.26	80.53	9.27	13%	1.27	1.07	0	-16%	804.53	853.53				49.00	6%
Seniors	871.66	944.73	73.07	8%	124.20	127.93	3.73	3%	0.60	4.60	4	667%	996.46	1,077.26				80.80	8%
PostBac	0.93	-1.87	-2.80	-301%	0.00	0.47	0.47	-	0.00	0.00	0	-	0.93	-1.40				-2.33	-251%
PostBac Cr	4.93	1.33	-3.60	-73%	0.00	0.00	0.00	-	0.00	0.00	0	-	4.93	1.33				-3.60	-73%
Masters	80.25	116.75	36.50	45%	19.67	18.00	-1.67	-8%	1.67	1.00	-1	-40%	101.59	135.75				34.16	34%
Doctoral	12.00	0.00	-12.00	-100%	0.00	0.00	0.00	-	0.00	0.00	0	-	12.00	0.00				-12.00	-100%
Return fr Absence	0.00	4.00	4.00	-	0.00	1.33	1.33	-	0.00	0.00	0	-	0.00	5.33				5.33	-
Transitory	9.73	1.87	-7.86	-81%	2.67	1.07	-1.60	-60%	0.00	0.00	0	-	12.40	2.94				-9.46	-76%
Total FTES	2,055.70	2,206.28	150.58	7%	270.47	278.99	8.52	3%	3.54	7.74	4	119%	2,329.71	2,493.01				163.30	7%
Mean Unit Load																			
FT Freshmen	-	-	-	-	-	-	-	-	-	-	-	-	-	-				-	-
Freshmen	7.80	8.31	0.52	6.6%	7.84	10.66	2.83	36.1%	-	-	-	-	7.80	8.42				0.62	8.0%
Sophomores	7.96	8.69	0.73	9.2%	9.49	9.27	-0.22	-2.4%	-	16.05	-	-	8.17	8.79				0.62	7.6%
Juniors	8.75	9.09	0.34	3.8%	10.74	12.12	1.38	12.8%	9.53	16.05	6.53	68.5%	8.90	9.31				0.41	4.7%
Seniors	8.13	8.60	0.47	5.8%	10.65	11.94	1.30	12.2%	9.00	8.63	-0.38	-4.2%	8.38	8.90				0.52	6.2%
PostBac	7.00	6.00	-1.00	-14.3%	-	7.05	-	-	-	-	-	-	7.00	6.35				-0.65	-9.3%
PostBac Cr	4.62	4.99	0.37	7.9%	-	-	-	-	-	-	-	-	4.62	4.99				0.37	7.9%
Masters	5.70	6.17	0.47	8.3%	6.94	7.20	0.26	3.7%	6.68	4.00	-2.68	-40.1%	5.92	6.27				0.35	5.9%
Doctoral	4.97	-	-	-	-	-	-	-	-	-	-	-	4.97	-				-	-
Total	8.15	8.61	0.46	5.6%	9.97	11.08	1.10	11.1%	-	8.70	-	-	8.32	8.83				0.50	6.0%
FTES College of Disc																			
A&L	353.47	396.13	42.66	12%	52.80	46.73	-6.07	-11%	0.00	1.33	1.33	-	406.27	444.19				37.92	9%
BPA	387.40	447.07	59.67	15%	148.87	163.80	14.93	10%	1.00	3.87	2.87	287%	537.27	614.74				77.47	14%
Educ	53.05	44.02	-9.03	-17%	2.00	1.67	-0.33	-17%	0.67	0.33	-0.34	-51%	55.72	46.02				-9.70	-17%
NSci	631.93	640.35	8.42	1%	39.47	36.07	-3.40	-9%	0.33	1.13	0.80	242%	671.73	677.55				5.82	1%
SBS	629.87	678.05	48.18	8%	27.33	30.73	3.40	12%	1.53	1.07	-0.46	-30%	658.73	709.85				51.12	8%
UNV	0.00	0.67	0.67	-	0.00	0.00	0.00	-	0.00	0.00	0.00	-	0.00	0.67				0.67	-
Total	2,055.72	2,206.29	150.57	7%	270.47	279.00	8.53	3%	3.53	7.73	4.20	119%	2,329.72	2,493.02				163.30	7%

Stateside Headcounts	Year-over-Year Comparisons		
	2017	2018	% Δ
SLIP	0	0	-
Credential	0	0	-
Doctoral	36	44	22%

Early Start Enrollments	Destination Students			Service Students			
	2017	2018	% Δ	2017	2018	% Δ	
ESE	89	2	-98%	ESE	10	0	-100%
ESM	176	2	-99%	ESM	24	0	-100%
Headcount	200	4	-98%	Headcount	27	0	-100%

Comparing 05/22/2017 to:
05/21/2018

81 Days to Summer 2018 Census on: 8/10/2018

CEL Self-Support Registration Report

	Resident				Non-Resident Foreign				Non-Resident USA				CEL Self-Support Registration Report						
	2017	2018	N Δ	% Δ	2017	2018	N Δ	% Δ	2017	2018	N Δ	% Δ	2017	2018	Target	Total Target Δ	Target % Δ	N Δ	% Δ
New Students																			
FT Freshmen	0	1	1	-	0	0	0	-	0	0	0	-	0	1				1	-
LD Transfer	0	0	0	-	0	0	0	-	0	0	0	-	0	0				0	-
UD Transfer	0	0	0	-	0	0	0	-	0	0	0	-	0	0				0	-
PostBac	0	0	0	-	0	0	0	-	0	0	0	-	0	0				0	-
PostBac Cr	0	0	0	-	0	0	0	-	0	0	0	-	0	0				0	-
Masters	0	0	0	-	0	0	0	-	0	0	0	-	0	0				0	-
Doctoral	0	0	0	-	0	0	0	-	0	0	0	-	0	0				0	-
Total	0	1	1	-	0	0	0	-	0	0	0	-	0	1				1	-
Continue/Return																			
Freshmen	242	231	-11	-5%	24	11	-13	-54%	0	0	0	-	266	242				-24	-9%
Sophomores	374	387	13	3%	57	63	6	11%	0	1	1	-	431	451				20	5%
Juniors	1,235	1,271	36	3%	98	97	-1	-1%	2	1	-1	-50%	1,335	1,369				34	3%
Seniors	1,594	1,645	51	3%	173	159	-14	-8%	1	8	7	700%	1,768	1,812				44	2%
PostBac	2	0	-2	-100%	0	1	1	-	0	0	0	-	2	1				-1	-50%
PostBac Cr	14	3	-11	-79%	0	0	0	-	0	0	0	-	14	3				-11	-79%
Masters	161	223	62	39%	32	29	-3	-9%	3	3	0	0%	196	255				59	30%
Doctoral	29	0	-29	-100%	0	0	0	-	0	0	0	-	29	0				-29	-100%
Return fr Absence	0	0	0	-	0	0	0	-	0	0	0	-	0	0				0	-
Transitory	9	3	-6	-67%	3	1	-2	-67%	0	0	0	-	12	4				-8	-67%
Total	3,660	3,763	103	3%	387	361	-26	-7%	6	13	7	117%	4,053	4,137				84	2%
Total Headcount	3,660	3,764	104	3%	387	361	-26	-7%	6	13	7	117%	4,053	4,138				85	2%
FTES All Students																			
FT Freshmen	0.00	0.27	0.27	-	0.00	0.00	0.00	-	0.00	0.00	0	-	0.00	0.27				0.27	-
Freshmen	122.93	127.47	4.54	4%	13.53	8.00	-5.53	-41%	0.00	0.00	0	-	136.46	135.47				-0.99	-1%
Sophomores	198.93	223.00	24.07	12%	36.46	38.46	2.00	5%	0.00	1.07	1	-	235.39	262.53				27.14	12%
Juniors	719.73	764.67	44.94	6%	69.73	78.33	8.60	12%	1.27	1.07	0	-16%	790.73	844.07				53.34	7%
Seniors	864.13	942.66	78.53	9%	123.73	126.53	2.80	2%	0.60	4.73	4	688%	988.46	1,073.92				85.46	9%
PostBac	0.93	-1.87	-2.80	-301%	0.00	0.47	0.47	-	0.00	0.00	0	-	0.93	-1.40				-2.33	-251%
PostBac Cr	4.40	0.87	-3.53	-80%	0.00	0.00	0.00	-	0.00	0.00	0	-	4.40	0.87				-3.53	-80%
Masters	76.50	114.83	38.33	50%	19.33	17.67	-1.66	-9%	1.67	1.00	-1	-40%	97.50	133.50				36.00	37%
Doctoral	12.00	0.00	-12.00	-100%	0.00	0.00	0.00	-	0.00	0.00	0	-	12.00	0.00				-12.00	-100%
Return fr Absence	0.00	4.00	4.00	-	0.00	1.33	1.33	-	0.00	0.00	0	-	0.00	5.33				5.33	-
Transitory	5.00	1.87	-3.13	-63%	2.13	1.07	-1.06	-50%	0.00	0.00	0	-	7.13	2.94				-4.19	-59%
Total FTES	2,004.55	2,177.77	173.22	9%	264.91	271.86	6.95	3%	3.54	7.87	4	122%	2,273.00	2,457.50				184.50	8%
Mean Unit Load																			
FT Freshmen	-	4.05	-	-	-	-	-	-	-	-	-	-	-	4.05				-	-
Freshmen	7.62	8.31	0.69	9.1%	8.46	10.91	2.45	29.0%	-	-	-	-	7.70	8.43				0.73	9.5%
Sophomores	7.98	8.64	0.66	8.3%	9.54	9.22	-0.32	-3.4%	-	16.05	-	-	8.19	8.74				0.55	6.7%
Juniors	8.74	9.04	0.30	3.4%	10.73	12.28	1.55	14.5%	9.53	16.05	6.53	68.5%	8.89	9.28				0.39	4.3%
Seniors	8.13	8.60	0.47	5.7%	10.73	11.96	1.23	11.5%	9.00	8.87	-0.13	-1.5%	8.39	8.90				0.51	6.1%
PostBac	7.00	6.00	-1.00	-14.3%	-	7.05	-	-	-	-	-	-	7.00	6.35				-0.65	-9.3%
PostBac Cr	4.71	4.35	-0.36	-7.7%	-	-	-	-	-	-	-	-	4.71	4.35				-0.36	-7.7%
Masters	5.70	6.18	0.48	8.4%	7.25	7.31	0.06	0.9%	6.68	4.00	-2.68	-40.1%	5.97	6.28				0.31	5.2%
Doctoral	4.97	-	-	-	-	-	-	-	-	-	-	-	4.97	-				-	-
Total	8.14	8.59	0.44	5.5%	10.12	11.15	1.03	10.2%	-	8.85	-	-	8.33	8.81				0.48	5.8%
FTES College of Disc																			
A&L	342.20	384.80	42.60	12%	52.27	45.13	-7.14	-14%	0.00	1.33	1.33	-	394.47	431.26				36.79	9%
BPA	378.40	452.00	73.60	19%	145.73	162.73	17.00	12%	1.00	3.87	2.87	287%	525.13	618.60				93.47	18%
Educ	49.83	42.03	-7.80	-16%	2.00	1.67	-0.33	-17%	0.67	0.33	-0.34	-51%	52.50	44.03				-8.47	-16%
NSci	614.07	630.02	15.95	3%	37.87	33.53	-4.34	-11%	0.33	1.27	0.94	285%	652.27	664.82				12.55	2%
SBS	620.07	668.25	48.18	8%	27.07	28.80	1.73	6%	1.53	1.07	-0.46	-30%	648.67	698.12				49.45	8%
UNV	0.00	0.67	0.67	-	0.00	0.00	0.00	-	0.00	0.00	0.00	-	0.00	0.67				0.67	-
Total	2,004.57	2,177.77	173.20	9%	264.94	271.86	6.92	3%	3.53	7.87	4.34	123%	2,273.04	2,457.50				184.46	8%

Stateside Headcounts	Year-over-Year Comparisons		
	2017	2018	% Δ
SLIP	0	0	-
Credential	0	0	-
Doctoral	36	44	22%

Early Start Enrollments	Destination Students			Service Students			
	2017	2018	% Δ	2017	2018	% Δ	
ESE	84	0	-100%	ESE	10	0	-100%
ESM	168	0	-100%	ESM	23	0	-100%
Headcount	189	0	-100%	Headcount	26	0	-100%

Comparing 05/19/2017 to:
05/18/2018

84 Days to Summer 2018 Census on: 8/10/2018

CEL Self-Support Registration Report

	Resident				Non-Resident Foreign				Non-Resident USA				CEL Self-Support Registration Report						
	2017	2018	N Δ	% Δ	2017	2018	N Δ	% Δ	2017	2018	N Δ	% Δ	2017	2018	Target	Total Target Δ	Target % Δ	N Δ	% Δ
New Students																			
FT Freshmen	0	0	0	-	0	0	0	-	0	0	0	-	0	0				0	-
LD Transfer	0	0	0	-	0	0	0	-	0	0	0	-	0	0				0	-
UD Transfer	0	0	0	-	0	0	0	-	0	0	0	-	0	0				0	-
PostBac	0	0	0	-	0	0	0	-	0	0	0	-	0	0				0	-
PostBac Cr	0	0	0	-	0	0	0	-	0	0	0	-	0	0				0	-
Masters	0	0	0	-	0	0	0	-	0	0	0	-	0	0				0	-
Doctoral	0	0	0	-	0	0	0	-	0	0	0	-	0	0				0	-
Total	0	0	0	-	0	0	0	-	0	0	0	-	0	0				0	-
Continue/Return																			
Freshmen	155	134	-21	-14%	6	2	-4	-67%	0	0	0	-	161	136				-25	-16%
Sophomores	331	362	31	9%	47	52	5	11%	0	1	1	-	378	415				37	10%
Juniors	1,232	1,265	33	3%	97	93	-4	-4%	2	1	-1	-50%	1,331	1,359				28	2%
Seniors	1,579	1,634	55	3%	173	157	-16	-9%	1	8	7	700%	1,753	1,799				46	3%
PostBac	2	0	-2	-100%	0	1	1	-	0	0	0	-	2	1				-1	-50%
PostBac Cr	13	3	-10	-77%	0	0	0	-	0	0	0	-	13	3				-10	-77%
Masters	154	213	59	38%	29	29	0	0%	3	3	0	0%	186	245				59	32%
Doctoral	29	0	-29	-100%	0	0	0	-	0	0	0	-	29	0				-29	-100%
Return fr Absence	0	0	0	-	0	0	0	-	0	0	0	-	0	0				0	-
Transitory	7	3	-4	-57%	2	1	-1	-50%	0	0	0	-	9	4				-5	-56%
Total	3,502	3,614	112	3%	354	335	-19	-5%	6	13	7	117%	3,862	3,962				100	3%
Total Headcount	3,502	3,614	112	3%	354	335	-19	-5%	6	13	7	117%	3,862	3,962				100	3%
FTES All Students																			
FT Freshmen	0.00	0.00	0.00	-	0.00	0.00	0.00	-	0.00	0.00	0	-	0.00	0.00				0.00	-
Freshmen	81.00	76.40	-4.60	-6%	3.87	1.73	-2.14	-55%	0.00	0.00	0	-	84.87	78.13				-6.74	-8%
Sophomores	179.27	211.07	31.80	18%	31.93	31.60	-0.33	-1%	0.00	1.07	1	-	211.20	243.74				32.54	15%
Juniors	714.67	755.20	40.53	6%	67.60	74.93	7.33	11%	1.27	1.07	0	-16%	783.54	831.20				47.66	6%
Seniors	859.47	938.33	78.86	9%	124.07	125.46	1.39	1%	0.60	4.73	4	688%	984.14	1,068.52				84.38	9%
PostBac	0.93	-1.87	-2.80	-301%	0.00	0.47	0.47	-	0.00	0.00	0	-	0.93	-1.40				-2.33	-251%
PostBac Cr	4.13	0.87	-3.26	-79%	0.00	0.00	0.00	-	0.00	0.00	0	-	4.13	0.87				-3.26	-79%
Masters	73.67	108.58	34.91	47%	18.00	17.67	-0.33	-2%	1.67	1.00	-1	-40%	93.34	127.25				33.91	36%
Doctoral	12.00	0.00	-12.00	-100%	0.00	0.00	0.00	-	0.00	0.00	0	-	12.00	0.00				-12.00	-100%
Return fr Absence	0.00	4.00	4.00	-	0.00	1.33	1.33	-	0.00	0.00	0	-	0.00	5.33				5.33	-
Transitory	4.00	1.60	-2.40	-60%	1.33	1.07	-0.26	-20%	0.00	0.00	0	-	5.33	2.67				-2.66	-50%
Total FTES	1,929.14	2,094.18	165.04	9%	246.80	254.26	7.46	3%	3.54	7.87	4	122%	2,179.48	2,356.31				176.83	8%
Mean Unit Load																			
FT Freshmen	-	-	-	-	-	-	-	-	-	-	-	-	-	-				-	-
Freshmen	7.84	8.61	0.77	9.8%	9.68	12.98	3.30	34.1%	-	-	-	-	7.91	8.68				0.77	9.7%
Sophomores	8.12	8.75	0.62	7.7%	10.06	9.19	-0.87	-8.6%	-	16.05	-	-	8.37	8.82				0.45	5.4%
Juniors	8.71	8.97	0.27	3.1%	10.51	12.26	1.75	16.6%	9.53	16.05	6.53	68.5%	8.84	9.20				0.36	4.1%
Seniors	8.16	8.62	0.45	5.5%	10.76	12.01	1.25	11.7%	9.00	8.87	-0.13	-1.5%	8.42	8.92				0.49	5.9%
PostBac	7.00	6.00	-1.00	-14.3%	-	7.05	-	-	-	-	-	-	7.00	6.35				-0.65	-9.3%
PostBac Cr	4.77	4.35	-0.42	-8.7%	-	-	-	-	-	-	-	-	4.77	4.35				-0.42	-8.7%
Masters	5.74	6.12	0.38	6.6%	7.45	7.31	-0.14	-1.8%	6.68	4.00	-2.68	-40.1%	6.02	6.23				0.21	3.5%
Doctoral	4.97	-	-	-	-	-	-	-	-	-	-	-	4.97	-				-	-
Total	8.19	8.60	0.41	5.0%	10.31	11.23	0.92	8.9%	-	8.85	-	-	8.38	8.82				0.44	5.3%
FTES College of Disc																			
A&L	316.87	351.93	35.06	11%	46.67	38.80	-7.87	-17%	0.00	1.60	1.60	-	363.54	392.33				28.79	8%
BPA	370.80	448.07	77.27	21%	140.80	157.13	16.33	12%	1.00	4.13	3.13	313%	512.60	609.33				96.73	19%
Educ	48.80	36.52	-12.28	-25%	1.67	1.67	0.00	0%	0.67	0.33	-0.34	-51%	51.14	38.52				-12.62	-25%
NSci	589.00	601.15	12.15	2%	32.73	31.33	-1.40	-4%	0.33	1.27	0.94	285%	622.06	633.75				11.69	2%
SBS	603.67	655.98	52.31	9%	24.93	25.33	0.40	2%	1.53	0.53	-1.00	-65%	630.13	681.84				51.71	8%
UNV	0.00	0.53	0.53	-	0.00	0.00	0.00	-	0.00	0.00	0.00	-	0.00	0.53				0.53	-
Total	1,929.14	2,094.18	165.04	9%	246.80	254.26	7.46	3%	3.53	7.86	4.33	123%	2,179.47	2,356.30				176.83	8%

Stateside Headcounts	Year-over-Year Comparisons		
	2017	2018	% Δ
SLIP	0	0	-
Credential	0	0	-
Doctoral	36	43	19%

Early Start Enrollments	Destination Students			Service Students			
	2017	2018	% Δ	2017	2018	% Δ	
ESE	77	0	-100%	ESE	10	0	-100%
ESM	157	0	-100%	ESM	20	0	-100%
Headcount	177	0	-100%	Headcount	24	0	-100%

Comparing 05/18/2017 to:
05/17/2018

85 Days to Summer 2018 Census on: 8/10/2018

CEL Self-Support Registration Report

	Resident				Non-Resident Foreign				Non-Resident USA				CEL Self-Support Registration Report						
	2017	2018	N Δ	% Δ	2017	2018	N Δ	% Δ	2017	2018	N Δ	% Δ	2017	2018	Target	Total Target Δ	Target % Δ	N Δ	% Δ
New Students																			
FT Freshmen	0	0	0	-	0	0	0	-	0	0	0	-	0	0				0	-
LD Transfer	0	0	0	-	0	0	0	-	0	0	0	-	0	0				0	-
UD Transfer	0	0	0	-	0	0	0	-	0	0	0	-	0	0				0	-
PostBac	0	0	0	-	0	0	0	-	0	0	0	-	0	0				0	-
PostBac Cr	0	0	0	-	0	0	0	-	0	0	0	-	0	0				0	-
Masters	0	0	0	-	0	0	0	-	0	0	0	-	0	0				0	-
Doctoral	0	0	0	-	0	0	0	-	0	0	0	-	0	0				0	-
Total	0	0	0	-	0	0	0	-	0	0	0	-	0	0				0	-
Continue/Return																			
Freshmen	106	98	-8	-8%	3	1	-2	-67%	0	0	0	-	109	99				-10	-9%
Sophomores	200	203	3	2%	31	28	-3	-10%	0	0	0	-	231	231				0	0%
Juniors	1,223	1,226	3	0%	96	93	-3	-3%	2	1	-1	-50%	1,321	1,320				-1	0%
Seniors	1,556	1,617	61	4%	172	157	-15	-9%	1	8	7	700%	1,729	1,782				53	3%
PostBac	2	0	-2	-100%	0	1	1	-	0	0	0	-	2	1				-1	-50%
PostBac Cr	13	3	-10	-77%	0	0	0	-	0	0	0	-	13	3				-10	-77%
Masters	145	209	64	44%	25	28	3	12%	3	3	0	0%	173	240				67	39%
Doctoral	29	0	-29	-100%	0	0	0	-	0	0	0	-	29	0				-29	-100%
Return fr Absence	0	0	0	-	0	0	0	-	0	0	0	-	0	0				0	-
Transitory	5	3	-2	-40%	1	1	0	0%	0	0	0	-	6	4				-2	-33%
Total	3,279	3,359	80	2%	328	309	-19	-6%	6	12	6	100%	3,613	3,680				67	2%
Total Headcount	3,279	3,359	80	2%	328	309	-19	-6%	6	12	6	100%	3,613	3,680				67	2%
FTES All Students																			
FT Freshmen	0.00	0.00	0.00	-	0.00	0.00	0.00	-	0.00	0.00	0	-	0.00	0.00				0.00	-
Freshmen	55.00	54.74	-0.26	0%	2.33	0.87	-1.46	-63%	0.00	0.00	0	-	57.33	55.61				-1.72	-3%
Sophomores	117.67	124.87	7.20	6%	23.47	18.66	-4.81	-20%	0.00	0.00	0	-	141.14	143.53				2.39	2%
Juniors	703.60	725.60	22.00	3%	67.53	73.60	6.07	9%	1.27	1.07	0	-16%	772.40	800.27				27.87	4%
Seniors	844.00	927.00	83.00	10%	122.87	124.80	1.93	2%	0.60	4.73	4	688%	967.47	1,056.53				89.06	9%
PostBac	0.93	-1.87	-2.80	-301%	0.00	0.47	0.47	-	0.00	0.00	0	-	0.93	-1.40				-2.33	-251%
PostBac Cr	4.13	0.87	-3.26	-79%	0.00	0.00	0.00	-	0.00	0.00	0	-	4.13	0.87				-3.26	-79%
Masters	68.67	104.58	35.91	52%	16.00	16.67	0.67	4%	1.67	1.00	-1	-40%	86.34	122.25				35.91	42%
Doctoral	12.00	0.00	-12.00	-100%	0.00	0.00	0.00	-	0.00	0.00	0	-	12.00	0.00				-12.00	-100%
Return fr Absence	0.00	4.00	4.00	-	0.00	1.33	1.33	-	0.00	0.00	0	-	0.00	5.33				5.33	-
Transitory	2.40	1.33	-1.07	-45%	1.07	1.07	0.00	0%	0.00	0.00	0	-	3.47	2.40				-1.07	-31%
Total FTES	1,808.40	1,941.12	132.72	7%	233.27	237.47	4.20	2%	3.54	6.80	3	92%	2,045.21	2,185.39				140.18	7%
Mean Unit Load																			
FT Freshmen	-	-	-	-	-	-	-	-	-	-	-	-	-	-				-	-
Freshmen	7.78	8.46	0.68	8.7%	11.65	13.05	1.40	12.0%	-	-	-	-	7.89	8.50				0.62	7.8%
Sophomores	8.83	9.23	0.40	4.6%	11.36	10.14	-1.22	-10.7%	-	-	-	-	9.16	9.34				0.17	1.9%
Juniors	8.63	8.90	0.27	3.1%	10.61	12.04	1.44	13.5%	9.53	16.05	6.53	68.5%	8.78	9.12				0.35	4.0%
Seniors	8.14	8.60	0.46	5.7%	10.72	11.95	1.23	11.5%	9.00	8.87	-0.13	-1.5%	8.39	8.90				0.50	6.0%
PostBac	7.00	6.00	-1.00	-14.3%	-	7.05	-	-	-	-	-	-	7.00	6.35				-0.65	-9.3%
PostBac Cr	4.77	4.35	-0.42	-8.7%	-	-	-	-	-	-	-	-	4.77	4.35				-0.42	-8.7%
Masters	5.68	6.00	0.32	5.7%	7.68	7.14	-0.54	-7.0%	6.68	4.00	-2.68	-40.1%	5.99	6.11				0.12	2.1%
Doctoral	4.97	-	-	-	-	-	-	-	-	-	-	-	4.97	-				-	-
Total	8.20	8.57	0.38	4.6%	10.52	11.37	0.84	8.0%	-	8.25	-	-	8.41	8.81				0.40	4.7%
FTES College of Disc																			
A&L	290.07	324.00	33.93	12%	42.13	35.60	-6.53	-15%	0.00	1.07	1.07	-	332.20	360.67				28.47	9%
BPA	354.80	429.13	74.33	21%	134.27	151.47	17.20	13%	1.00	3.60	2.60	260%	490.07	584.20				94.13	19%
Educ	46.27	34.78	-11.49	-25%	1.67	1.67	0.00	0%	0.67	0.33	-0.34	-51%	48.61	36.78				-11.83	-24%
NSci	545.07	532.82	-12.25	-2%	31.33	25.27	-6.06	-19%	0.33	1.27	0.94	285%	576.73	559.36				-17.37	-3%
SBS	572.20	619.98	47.78	8%	23.87	23.47	-0.40	-2%	1.53	0.53	-1.00	-65%	597.60	643.98				46.38	8%
UNV	0.00	0.40	0.40	-	0.00	0.00	0.00	-	0.00	0.00	0.00	-	0.00	0.40				0.40	-
Total	1,808.41	1,941.11	132.70	7%	233.27	237.48	4.21	2%	3.53	6.80	3.27	93%	2,045.21	2,185.39				140.18	7%

Stateside Headcounts	Year-over-Year Comparisons		
	2017	2018	% Δ
SLIP	0	0	-
Credential	0	0	-
Doctoral	36	43	19%

Early Start Enrollments	Destination Students			Service Students			
	2017	2018	% Δ	2017	2018	% Δ	
ESE	74	0	-100%	ESE	10	0	-100%
ESM	155	0	-100%	ESM	21	0	-100%
Headcount	175	0	-100%	Headcount	25	0	-100%

Comparing 05/17/2017 to:
05/16/2018

86 Days to Summer 2018 Census on: 8/10/2018

CEL Self-Support Registration Report

	Resident				Non-Resident Foreign				Non-Resident USA				Total						
	2017	2018	N Δ	% Δ	2017	2018	N Δ	% Δ	2017	2018	N Δ	% Δ	2017	2018	Target	Target Δ	Target % Δ	N Δ	% Δ
New Students																			
FT Freshmen	0	0	0	-	0	1	1	-	0	0	0	-	0	1				1	-
LD Transfer	0	0	0	-	0	0	0	-	0	0	0	-	0	0				0	-
UD Transfer	0	0	0	-	0	0	0	-	0	0	0	-	0	0				0	-
PostBac	0	0	0	-	0	0	0	-	0	0	0	-	0	0				0	-
PostBac Cr	0	0	0	-	0	0	0	-	0	0	0	-	0	0				0	-
Masters	0	0	0	-	0	0	0	-	0	0	0	-	0	0				0	-
Doctoral	0	0	0	-	0	0	0	-	0	0	0	-	0	0				0	-
Total	0	0	0	-	0	1	1	-	0	0	0	-	0	1				1	-
Continue/Return																			
Freshmen	103	94	-9	-9%	2	1	-1	-50%	0	0	0	-	105	95				-10	-10%
Sophomores	190	188	-2	-1%	28	26	-2	-7%	0	0	0	-	218	214				-4	-2%
Juniors	1,182	1,180	-2	0%	90	90	0	0%	2	1	-1	-50%	1,274	1,271				-3	0%
Seniors	1,523	1,600	77	5%	170	155	-15	-9%	1	7	6	600%	1,694	1,762				68	4%
PostBac	2	0	-2	-100%	0	1	1	-	0	0	0	-	2	1				-1	-50%
PostBac Cr	11	1	-10	-91%	0	0	0	-	0	0	0	-	11	1				-10	-91%
Masters	141	199	58	41%	25	28	3	12%	3	3	0	0%	169	230				61	36%
Doctoral	29	0	-29	-100%	0	0	0	-	0	0	0	-	29	0				-29	-100%
Return fr Absence	0	0	0	-	0	0	0	-	0	0	0	-	0	0				0	-
Transitory	4	2	-2	-50%	1	1	0	0%	0	0	0	-	5	3				-2	-40%
Total	3,185	3,264	79	2%	316	302	-14	-4%	6	11	5	83%	3,507	3,577				70	2%
Total Headcount	3,185	3,264	79	2%	316	303	-13	-4%	6	11	5	83%	3,507	3,578				71	2%
FTES All Students																			
FT Freshmen	0.00	0.00	0.00	-	0.00	0.40	0.40	-	0.00	0.00	0	-	0.00	0.40				0.40	-
Freshmen	53.87	51.74	-2.13	-4%	1.40	0.87	-0.53	-38%	0.00	0.00	0	-	55.27	52.61				-2.66	-5%
Sophomores	112.87	119.00	6.13	5%	20.73	17.53	-3.20	-15%	0.00	0.00	0	-	133.60	136.53				2.93	2%
Juniors	679.20	696.47	17.27	3%	62.80	70.73	7.93	13%	1.27	1.07	0	-16%	743.27	768.27				25.00	3%
Seniors	823.60	914.20	90.60	11%	119.67	124.20	4.53	4%	0.60	4.47	4	645%	943.87	1,042.87				99.00	10%
PostBac	0.93	-1.87	-2.80	-301%	0.00	0.47	0.47	-	0.00	0.00	0	-	0.93	-1.40				-2.33	-251%
PostBac Cr	3.60	0.27	-3.33	-93%	0.00	0.00	0.00	-	0.00	0.00	0	-	3.60	0.27				-3.33	-93%
Masters	66.33	99.25	32.92	50%	16.00	16.67	0.67	4%	1.67	1.00	-1	-40%	84.00	116.92				32.92	39%
Doctoral	12.00	0.00	-12.00	-100%	0.00	0.00	0.00	-	0.00	0.00	0	-	12.00	0.00				-12.00	-100%
Return fr Absence	0.00	4.00	4.00	-	0.00	1.33	1.33	-	0.00	0.00	0	-	0.00	5.33				5.33	-
Transitory	1.60	0.80	-0.80	-50%	1.07	1.07	0.00	0%	0.00	0.00	0	-	2.67	1.87				-0.80	-30%
Total FTES	1,754.00	1,883.86	129.86	7%	221.67	233.27	11.60	5%	3.54	6.54	3	85%	1,979.21	2,123.67				144.46	7%
Mean Unit Load																			
FT Freshmen	-	-	-	-	-	6.00	-	-	-	-	-	-	-	6.00				-	-
Freshmen	7.85	8.34	0.50	6.3%	10.50	13.05	2.55	24.3%	-	-	-	-	7.90	8.39				0.49	6.2%
Sophomores	8.91	9.49	0.58	6.6%	11.11	10.27	-0.84	-7.5%	-	-	-	-	9.19	9.59				0.40	4.3%
Juniors	8.62	8.87	0.25	3.0%	10.53	11.97	1.44	13.7%	9.53	16.05	6.53	68.5%	8.76	9.10				0.34	3.9%
Seniors	8.11	8.57	0.46	5.7%	10.56	12.05	1.49	14.1%	9.00	9.58	0.58	6.4%	8.36	8.88				0.52	6.3%
PostBac	6.33	6.00	-0.32	-5.1%	-	7.05	-	-	-	-	-	-	6.33	6.35				0.03	0.4%
PostBac Cr	4.91	4.05	-0.86	-17.5%	-	-	-	-	-	-	-	-	4.91	4.05				-0.86	-17.5%
Masters	5.65	5.98	0.34	6.0%	7.68	7.14	-0.54	-7.0%	6.68	4.00	-2.68	-40.1%	5.96	6.10				0.14	2.3%
Doctoral	4.97	-	-	-	-	-	-	-	-	-	-	-	4.97	-				-	-
Total	8.19	8.57	0.38	4.6%	10.37	11.38	1.01	9.8%	-	8.65	-	-	8.38	8.80				0.42	5.0%
FTES College of Disc																			
A&L	276.20	310.27	34.07	12%	41.00	34.53	-6.47	-16%	0.00	1.07	1.07	-	317.20	345.87				28.67	9%
BPA	340.60	417.60	77.00	23%	126.67	149.87	23.20	18%	1.00	3.60	2.60	260%	468.27	571.07				102.80	22%
Educ	45.40	31.52	-13.88	-31%	1.67	1.67	0.00	0%	0.67	0.33	-0.34	-51%	47.74	33.52				-14.22	-30%
NSci	531.47	517.42	-14.05	-3%	29.80	25.07	-4.73	-16%	0.33	1.00	0.67	203%	561.60	543.49				-18.11	-3%
SBS	560.33	606.65	46.32	8%	22.53	22.13	-0.40	-2%	1.53	0.53	-1.00	-65%	584.39	629.31				44.92	8%
UNV	0.00	0.40	0.40	-	0.00	0.00	0.00	-	0.00	0.00	0.00	-	0.00	0.40				0.40	-
Total	1,754.00	1,883.86	129.86	7%	221.67	233.27	11.60	5%	3.53	6.53	3.00	85%	1,979.20	2,123.66				144.46	7%

Stateside Headcounts	Year-over-Year Comparisons		
	2017	2018	% Δ
SLIP	0	0	-
Credential	0	0	-
Doctoral	36	42	17%

Early Start Enrollments	Destination Students			Service Students			
	2017	2018	% Δ	2017	2018	% Δ	
ESE	69	0	-100%	ESE	10	0	-100%
ESM	148	0	-100%	ESM	19	0	-100%
Headcount	168	0	-100%	Headcount	23	0	-100%

Comparing 05/16/2017 to:
05/15/2018

87 Days to Summer 2018 Census on: 8/10/2018

CEL Self-Support Registration Report

	Resident				Non-Resident Foreign				Non-Resident USA				Total						
	2017	2018	N Δ	% Δ	2017	2018	N Δ	% Δ	2017	2018	N Δ	% Δ	2017	2018	Target	Target Δ	Target % Δ	N Δ	% Δ
New Students																			
FT Freshmen	0	0	0	-	0	0	0	-	0	0	0	-	0	0				0	-
LD Transfer	0	0	0	-	0	0	0	-	0	0	0	-	0	0				0	-
UD Transfer	0	0	0	-	0	0	0	-	0	0	0	-	0	0				0	-
PostBac	0	0	0	-	0	0	0	-	0	0	0	-	0	0				0	-
PostBac Cr	0	0	0	-	0	0	0	-	0	0	0	-	0	0				0	-
Masters	0	0	0	-	0	0	0	-	0	0	0	-	0	0				0	-
Doctoral	0	0	0	-	0	0	0	-	0	0	0	-	0	0				0	-
Total	0	0	0	-	0	0	0	-	0	0	0	-	0	0				0	-
Continue/Return																			
Freshmen	102	94	-8	-8%	2	1	-1	-50%	0	0	0	-	104	95				-9	-9%
Sophomores	165	105	-60	-36%	21	9	-12	-57%	0	0	0	-	186	114				-72	-39%
Juniors	1,029	1,087	58	6%	82	84	2	2%	2	1	-1	-50%	1,113	1,172				59	5%
Seniors	1,483	1,567	84	6%	168	151	-17	-10%	1	6	5	500%	1,652	1,724				72	4%
PostBac	2	0	-2	-100%	0	1	1	-	0	0	0	-	2	1				-1	-50%
PostBac Cr	8	1	-7	-88%	0	0	0	-	0	0	0	-	8	1				-7	-88%
Masters	141	184	43	30%	24	28	4	17%	2	3	1	50%	167	215				48	29%
Doctoral	29	0	-29	-100%	0	0	0	-	0	0	0	-	29	0				-29	-100%
Return fr Absence	0	0	0	-	0	0	0	-	0	0	0	-	0	0				0	-
Transitory	4	1	-3	-75%	1	1	0	0%	0	0	0	-	5	2				-3	-60%
Total	2,963	3,039	76	3%	298	275	-23	-8%	5	10	5	100%	3,266	3,324				58	2%
Total Headcount	2,963	3,039	76	3%	298	275	-23	-8%	5	10	5	100%	3,266	3,324				58	2%
FTES All Students																			
FT Freshmen	0.00	0.00	0.00	-	0.00	0.00	0.00	-	0.00	0.00	0	-	0.00	0.00				0.00	-
Freshmen	52.53	52.07	-0.46	-1%	1.40	0.87	-0.53	-38%	0.00	0.00	0	-	53.93	52.94				-0.99	-2%
Sophomores	98.07	66.47	-31.60	-32%	14.53	5.93	-8.60	-59%	0.00	0.00	0	-	112.60	72.40				-40.20	-36%
Juniors	592.20	643.27	51.07	9%	57.46	65.93	8.47	15%	1.27	1.07	0	-16%	650.93	710.27				59.34	9%
Seniors	801.27	897.27	96.00	12%	117.40	121.60	4.20	4%	0.60	3.80	3	533%	919.27	1,022.67				103.40	11%
PostBac	0.93	-1.87	-2.80	-301%	0.00	0.47	0.47	-	0.00	0.00	0	-	0.93	-1.40				-2.33	-251%
PostBac Cr	2.47	0.27	-2.20	-89%	0.00	0.00	0.00	-	0.00	0.00	0	-	2.47	0.27				-2.20	-89%
Masters	65.33	92.42	27.09	41%	15.33	16.67	1.34	9%	1.33	1.00	0	-25%	81.99	110.09				28.10	34%
Doctoral	12.00	0.00	-12.00	-100%	0.00	0.00	0.00	-	0.00	0.00	0	-	12.00	0.00				-12.00	-100%
Return fr Absence	0.00	4.00	4.00	-	0.00	1.33	1.33	-	0.00	0.00	0	-	0.00	5.33				5.33	-
Transitory	1.60	0.27	-1.33	-83%	1.07	1.07	0.00	0%	0.00	0.00	0	-	2.67	1.34				-1.33	-50%
Total FTES	1,626.40	1,754.17	127.77	8%	207.19	213.87	6.68	3%	3.20	5.87	3	83%	1,836.79	1,973.91				137.12	7%
Mean Unit Load																			
FT Freshmen	-	-	-	-	-	-	-	-	-	-	-	-	-	-				-	-
Freshmen	7.73	8.39	0.67	8.7%	10.50	13.05	2.55	24.3%	-	-	-	-	7.78	8.44				0.66	8.5%
Sophomores	8.92	9.50	0.58	6.5%	10.38	10.33	-0.05	-0.4%	-	-	-	-	9.08	9.56				0.48	5.3%
Juniors	8.63	8.90	0.27	3.1%	10.58	11.96	1.39	13.1%	9.53	16.05	6.53	68.5%	8.78	9.12				0.35	3.9%
Seniors	8.10	8.59	0.48	6.0%	10.48	12.11	1.62	15.5%	9.00	9.50	0.50	5.6%	8.35	8.90				0.56	6.7%
PostBac	6.33	4.05	-2.28	-36.0%	-	7.05	-	-	-	-	-	-	6.33	5.48				-0.85	-13.4%
PostBac Cr	4.63	4.05	-0.58	-12.6%	-	-	-	-	-	-	-	-	4.63	4.05				-0.58	-12.6%
Masters	5.56	6.03	0.47	8.4%	7.67	7.14	-0.52	-6.8%	7.98	4.00	-3.98	-49.9%	5.89	6.14				0.25	4.3%
Doctoral	4.97	-	-	-	-	-	-	-	-	-	-	-	4.97	-				-	-
Total	8.16	8.57	0.41	5.0%	10.27	11.48	1.21	11.8%	-	8.51	-	-	8.35	8.81				0.46	5.5%
FTES College of Disc																			
A&L	253.73	276.93	23.20	9%	36.00	29.60	-6.40	-18%	0.00	1.07	1.07	-	289.73	307.60				17.87	6%
BPA	320.87	395.07	74.20	23%	120.80	138.67	17.87	15%	1.00	3.07	2.07	207%	442.67	536.81				94.14	21%
Educ	43.60	29.45	-14.15	-32%	1.67	1.67	0.00	0%	0.33	0.33	0.00	0%	45.60	31.45				-14.15	-31%
NSci	487.13	477.53	-9.60	-2%	27.60	22.33	-5.27	-19%	0.33	0.87	0.54	164%	515.06	500.73				-14.33	-3%
SBS	521.07	574.77	53.70	10%	21.13	21.60	0.47	2%	1.53	0.53	-1.00	-65%	543.73	596.90				53.17	10%
UNV	0.00	0.40	0.40	-	0.00	0.00	0.00	-	0.00	0.00	0.00	-	0.00	0.40				0.40	-
Total	1,626.40	1,754.15	127.75	8%	207.20	213.87	6.67	3%	3.19	5.87	2.68	84%	1,836.79	1,973.89				137.10	7%

Stateside Headcounts	Year-over-Year Comparisons		
	2017	2018	% Δ
SLIP	0	0	-
Credential	0	0	-
Doctoral	36	36	0%

Early Start Enrollments	Destination Students			Service Students			
	2017	2018	% Δ	2017	2018	% Δ	
ESE	65	0	-100%	ESE	10	0	-100%
ESM	139	0	-100%	ESM	17	0	-100%
Headcount	158	0	-100%	Headcount	21	0	-100%

Comparing 05/15/2017 to:
05/14/2018

88 Days to Summer 2018 Census on: 8/10/2018

CEL Self-Support Registration Report

	Resident				Non-Resident Foreign				Non-Resident USA				Total						
	2017	2018	N Δ	% Δ	2017	2018	N Δ	% Δ	2017	2018	N Δ	% Δ	2017	2018	Target	Target Δ	Target % Δ	N Δ	% Δ
New Students																			
FT Freshmen	0	0	0	-	0	0	0	-	0	0	0	-	0	0				0	-
LD Transfer	0	0	0	-	0	0	0	-	0	0	0	-	0	0				0	-
UD Transfer	0	0	0	-	0	0	0	-	0	0	0	-	0	0				0	-
PostBac	0	0	0	-	0	0	0	-	0	0	0	-	0	0				0	-
PostBac Cr	0	0	0	-	0	0	0	-	0	0	0	-	0	0				0	-
Masters	0	0	0	-	0	0	0	-	0	0	0	-	0	0				0	-
Doctoral	0	0	0	-	0	0	0	-	0	0	0	-	0	0				0	-
Total	0	0	0	-	0	0	0	-	0	0	0	-	0	0				0	-
Continue/Return																			
Freshmen	102	92	-10	-10%	2	1	-1	-50%	0	0	0	-	104	93				-11	-11%
Sophomores	97	104	7	7%	11	9	-2	-18%	0	0	0	-	108	113				5	5%
Juniors	755	711	-44	-6%	54	48	-6	-11%	2	1	-1	-50%	811	760				-51	-6%
Seniors	1,443	1,537	94	7%	167	149	-18	-11%	1	5	4	400%	1,611	1,691				80	5%
PostBac	1	0	-1	-100%	0	0	0	-	0	0	0	-	1	0				-1	-100%
PostBac Cr	0	1	1	-	0	0	0	-	0	0	0	-	0	1				1	-
Masters	132	171	39	30%	24	26	2	8%	2	3	1	50%	158	200				42	27%
Doctoral	1	0	-1	-100%	0	0	0	-	0	0	0	-	1	0				-1	-100%
Return fr Absence	0	0	0	-	0	0	0	-	0	0	0	-	0	0				0	-
Transitory	1	0	-1	-100%	2	1	-1	-50%	0	0	0	-	3	1				-2	-67%
Total	2,532	2,616	84	3%	260	234	-26	-10%	5	9	4	80%	2,797	2,859				62	2%
Total Headcount	2,532	2,616	84	3%	260	234	-26	-10%	5	9	4	80%	2,797	2,859	4,333	-1,474	-34%	62	2%
FTES All Students																			
FT Freshmen	0.00	0.00	0.00	-	0.00	0.00	0.00	-	0.00	0.00	0	-	0.00	0.00				0.00	-
Freshmen	51.80	51.74	-0.06	0%	1.40	0.87	-0.53	-38%	0.00	0.00	0	-	53.20	52.61				-0.59	-1%
Sophomores	55.47	66.07	10.60	19%	6.80	5.93	-0.87	-13%	0.00	0.00	0	-	62.27	72.00				9.73	16%
Juniors	440.20	421.53	-18.67	-4%	41.06	40.60	-0.46	-1%	1.27	1.07	0	-16%	482.53	463.20				-19.33	-4%
Seniors	777.00	880.40	103.40	13%	116.07	120.80	4.73	4%	0.60	3.40	3	467%	893.67	1,004.60				110.93	12%
PostBac	0.67	-1.87	-2.54	-379%	0.00	0.00	0.00	-	0.00	0.00	0	-	0.67	-1.87				-2.54	-379%
PostBac Cr	0.00	0.27	0.27	-	0.00	0.00	0.00	-	0.00	0.00	0	-	0.00	0.27				0.27	-
Masters	61.75	85.92	24.17	39%	15.33	15.00	-0.33	-2%	1.33	1.00	0	-25%	78.41	101.92				23.51	30%
Doctoral	0.42	0.00	-0.42	-100%	0.00	0.00	0.00	-	0.00	0.00	0	-	0.42	0.00				-0.42	-100%
Return fr Absence	0.00	4.00	4.00	-	0.00	1.33	1.33	-	0.00	0.00	0	-	0.00	5.33				5.33	-
Transitory	0.80	0.00	-0.80	-100%	1.60	1.07	-0.53	-33%	0.00	0.00	0	-	2.40	1.07				-1.33	-55%
Total FTES	1,388.11	1,508.06	119.95	9%	182.26	185.60	3.34	2%	3.20	5.47	2	71%	1,573.57	1,699.13				125.56	8%
Mean Unit Load																			
FT Freshmen	-	-	-	-	-	-	-	-	-	-	-	-	-	-				-	-
Freshmen	7.62	8.52	0.90	11.9%	10.50	13.05	2.55	24.3%	-	-	-	-	7.67	8.57				0.90	11.7%
Sophomores	8.58	9.53	0.95	11.1%	9.16	10.33	1.17	12.8%	-	-	-	-	8.64	9.59				0.95	11.0%
Juniors	8.75	8.93	0.18	2.1%	11.49	13.02	1.53	13.3%	9.53	16.05	6.53	68.5%	8.93	9.19				0.26	2.9%
Seniors	8.08	8.59	0.52	6.4%	10.43	12.19	1.76	16.9%	9.00	10.20	1.20	13.3%	8.32	8.92				0.59	7.1%
PostBac	11.03	-	-	-	-	-	-	-	-	-	-	-	11.03	-				-	-
PostBac Cr	-	4.05	-	-	-	-	-	-	-	-	-	-	-	4.05				-	-
Masters	5.61	6.03	0.42	7.4%	7.67	6.92	-0.74	-9.7%	7.98	4.00	-3.98	-49.9%	5.96	6.12				0.16	2.7%
Doctoral	5.04	-	-	-	-	-	-	-	-	-	-	-	5.04	-				-	-
Total	8.15	8.55	0.40	4.9%	10.34	11.71	1.37	13.2%	-	8.78	-	-	8.35	8.81				0.45	5.4%
FTES College of Disc																			
A&L	211.47	216.67	5.20	2%	28.53	25.07	-3.46	-12%	0.00	1.07	1.07	-	240.00	242.81	492.21	-249.40	-51%	2.81	1%
BPA	287.93	340.13	52.20	18%	110.40	121.53	11.13	10%	1.00	3.07	2.07	207%	399.33	464.73	544.02	-79.29	-15%	65.40	16%
Educ	28.83	28.55	-0.28	-1%	1.67	1.67	0.00	0%	0.33	0.33	0.00	0%	30.83	30.55	155.61	-125.06	-80%	-0.28	-1%
NSci	401.93	408.87	6.94	2%	21.33	18.53	-2.80	-13%	0.33	0.47	0.14	42%	423.59	427.87	673.55	-245.68	-36%	4.28	1%
SBS	457.93	513.43	55.50	12%	20.33	18.80	-1.53	-8%	1.53	0.53	-1.00	-65%	479.79	532.76	725.36	-192.60	-27%	52.97	11%
UNV	0.00	0.40	0.40	-	0.00	0.00	0.00	-	0.00	0.00	0.00	-	0.00	0.40	0.00	0.40	-	0.40	-
Total	1,388.09	1,508.05	119.96	9%	182.26	185.60	3.34	2%	3.19	5.47	2.28	71%	1,573.54	1,699.12	2,590.75	-891.63	-34%	125.58	8%

Stateside Headcounts	Year-over-Year Comparisons		
	2017	2018	% Δ
SLIP	0	0	-
Credential	0	0	-
Doctoral	1	1	0%

Early Start Enrollments	Destination Students			Service Students			
	2017	2018	% Δ	2017	2018	% Δ	
ESE	59	0	-100%	ESE	10	0	-100%
ESM	129	0	-100%	ESM	15	0	-100%
Headcount	143	0	-100%	Headcount	20	0	-100%

Comparing 05/12/2017 to:
05/11/2018

91 Days to Summer 2018 Census on: 8/10/2018

CEL Self-Support Registration Report

	Resident				Non-Resident Foreign				Non-Resident USA				Total						
	2017	2018	N Δ	% Δ	2017	2018	N Δ	% Δ	2017	2018	N Δ	% Δ	2017	2018	Target	Target Δ	Target % Δ	N Δ	% Δ
New Students																			
FT Freshmen	1	0	-1	-100%	0	0	0	-	0	0	0	-	1	0				-1	-100%
LD Transfer	0	0	0	-	0	0	0	-	0	0	0	-	0	0				0	-
UD Transfer	0	0	0	-	0	0	0	-	0	0	0	-	0	0				0	-
PostBac	0	0	0	-	0	0	0	-	0	0	0	-	0	0				0	-
PostBac Cr	0	0	0	-	0	0	0	-	0	0	0	-	0	0				0	-
Masters	0	0	0	-	0	0	0	-	0	0	0	-	0	0				0	-
Doctoral	0	0	0	-	0	0	0	-	0	0	0	-	0	0				0	-
Total	1	0	-1	-100%	0	0	0	-	0	0	0	-	1	0				-1	-100%
Continue/Return																			
Freshmen	98	84	-14	-14%	2	3	1	50%	0	0	0	-	100	87				-13	-13%
Sophomores	95	100	5	5%	11	7	-4	-36%	0	0	0	-	106	107				1	1%
Juniors	611	597	-14	-2%	45	35	-10	-22%	2	1	-1	-50%	658	633				-25	-4%
Seniors	1,192	1,461	269	23%	143	138	-5	-3%	1	5	4	400%	1,336	1,604				268	20%
PostBac	1	0	-1	-100%	0	0	0	-	0	0	0	-	1	0				-1	-100%
PostBac Cr	0	1	1	-	0	0	0	-	0	0	0	-	0	1				1	-
Masters	117	145	28	24%	21	21	0	0%	2	2	0	0%	140	168				28	20%
Doctoral	1	0	-1	-100%	0	0	0	-	0	0	0	-	1	0				-1	-100%
Return fr Absence	0	0	0	-	0	0	0	-	0	0	0	-	0	0				0	-
Transitory	1	0	-1	-100%	2	1	-1	-50%	0	0	0	-	3	1				-2	-67%
Total	2,116	2,388	272	13%	224	205	-19	-8%	5	8	3	60%	2,345	2,601				256	11%
Total Headcount	2,117	2,388	271	13%	224	205	-19	-8%	5	8	3	60%	2,346	2,601	4,333	-1,732	-40%	255	11%
FTES All Students																			
FT Freshmen	0.53	0.00	-0.53	-100%	0.00	0.00	0.00	-	0.00	0.00	0	-	0.53	0.00				-0.53	-100%
Freshmen	49.60	47.27	-2.33	-5%	1.40	1.93	0.53	38%	0.00	0.00	0	-	51.00	49.20				-1.80	-4%
Sophomores	53.67	63.00	9.33	17%	6.54	4.86	-1.68	-26%	0.00	0.00	0	-	60.21	67.86				7.65	13%
Juniors	360.93	351.53	-9.40	-3%	34.66	31.46	-3.20	-9%	0.73	1.07	0	47%	396.32	384.06				-12.26	-3%
Seniors	650.00	841.67	191.67	29%	104.00	113.46	9.46	9%	0.60	3.40	3	467%	754.60	958.53				203.93	27%
PostBac	0.67	-1.87	-2.54	-379%	0.00	0.00	0.00	-	0.00	0.00	0	-	0.67	-1.87				-2.54	-379%
PostBac Cr	0.00	0.27	0.27	-	0.00	0.00	0.00	-	0.00	0.00	0	-	0.00	0.27				0.27	-
Masters	54.42	73.67	19.25	35%	14.00	13.00	-1.00	-7%	1.33	0.67	-1	-50%	69.75	87.34				17.59	25%
Doctoral	0.42	0.00	-0.42	-100%	0.00	0.00	0.00	-	0.00	0.00	0	-	0.42	0.00				-0.42	-100%
Return fr Absence	0.00	4.00	4.00	-	0.00	1.33	1.33	-	0.00	0.00	0	-	0.00	5.33				5.33	-
Transitory	0.80	0.00	-0.80	-100%	1.60	1.07	-0.53	-33%	0.00	0.00	0	-	2.40	1.07				-1.33	-55%
Total FTES	1,171.04	1,379.54	208.50	18%	162.20	167.11	4.91	3%	2.66	5.14	2	93%	1,335.90	1,551.79				215.89	16%
Mean Unit Load																			
FT Freshmen	7.95	-	-	-	-	-	-	-	-	-	-	-	7.95	-				-	-
Freshmen	7.59	8.54	0.94	12.4%	10.50	9.65	-0.85	-8.1%	-	-	-	-	7.65	8.57				0.92	12.1%
Sophomores	8.47	9.45	0.98	11.5%	8.84	10.99	2.16	24.4%	-	-	-	-	8.51	9.55				1.04	12.2%
Juniors	8.86	8.87	0.01	0.1%	11.65	13.94	2.29	19.7%	5.48	16.05	10.58	193.2%	9.05	9.16				0.12	1.3%
Seniors	8.18	8.64	0.46	5.6%	10.91	12.36	1.45	13.3%	9.00	10.20	1.20	13.3%	8.47	8.97				0.50	5.9%
PostBac	11.03	-	-	-	-	-	-	-	-	-	-	-	11.03	-				-	-
PostBac Cr	-	4.05	-	-	-	-	-	-	-	-	-	-	-	4.05				-	-
Masters	5.58	6.10	0.52	9.2%	8.00	7.43	-0.57	-7.1%	7.98	4.02	-3.96	-49.6%	5.98	6.24				0.26	4.3%
Doctoral	5.04	-	-	-	-	-	-	-	-	-	-	-	5.04	-				-	-
Total	8.22	8.57	0.35	4.3%	10.67	12.04	1.36	12.8%	-	9.39	-	-	8.45	8.85				0.40	4.7%
FTES College of Disc																			
A&L	172.27	189.87	17.60	10%	24.27	21.87	-2.40	-10%	0.00	1.07	1.07	-	196.54	212.81	492.21	-279.40	-57%	16.27	8%
BPA	253.00	312.87	59.87	24%	100.13	110.40	10.27	10%	1.00	2.73	1.73	173%	354.13	426.00	544.02	-118.02	-22%	71.87	20%
Educ	22.70	23.07	0.37	2%	1.67	1.00	-0.67	-40%	0.33	0.33	0.00	0%	24.70	24.40	155.61	-131.21	-84%	-0.30	-1%
NSci	330.80	375.40	44.60	13%	17.93	16.27	-1.66	-9%	0.33	0.47	0.14	42%	349.06	392.14	673.55	-281.41	-42%	43.08	12%
SBS	392.27	477.93	85.66	22%	18.20	17.60	-0.60	-3%	1.00	0.53	-0.47	-47%	411.47	496.06	725.36	-229.30	-32%	84.59	21%
UNV	0.00	0.40	0.40	-	0.00	0.00	0.00	-	0.00	0.00	0.00	-	0.00	0.40	0.00	0.40	-	0.40	-
Total	1,171.04	1,379.54	208.50	18%	162.20	167.14	4.94	3%	2.66	5.13	2.47	93%	1,335.90	1,551.81	2,590.75	-1,038.94	-40%	215.91	16%

Stateside Headcounts	Year-over-Year Comparisons		
	2017	2018	% Δ
	SLIP	0	0
Credential	0	0	-
Doctoral	1	1	0%

Early Start Enrollments	Destination Students			Service Students			
	2017	2018	% Δ	2017	2018	% Δ	
	ESE	44	0	-100%	ESE	7	0
ESM	103	0	-100%	ESM	14	0	-100%
Headcount	114	0	-100%	Headcount	16	0	-100%

Comparing 05/11/2017 to:
05/10/2018

92 Days to Summer 2017 Census on: 8/10/2018

CEL Self-Support Registration Report

	Resident				Non-Resident Foreign				Non-Resident USA				Total						
	2017	2018	N Δ	% Δ	2017	2018	N Δ	% Δ	2017	2018	N Δ	% Δ	2017	2018	Target	Target Δ	Target % Δ	N Δ	% Δ
New Students																			
FT Freshmen	0	0	0	-	0	0	0	-	0	0	0	-	0	0				0	-
LD Transfer	0	0	0	-	0	0	0	-	0	0	0	-	0	0				0	-
UD Transfer	0	0	0	-	0	0	0	-	0	0	0	-	0	0				0	-
PostBac	0	0	0	-	0	0	0	-	0	0	0	-	0	0				0	-
PostBac Cr	0	0	0	-	0	0	0	-	0	0	0	-	0	0				0	-
Masters	0	0	0	-	0	0	0	-	0	0	0	-	0	0				0	-
Doctoral	0	0	0	-	0	0	0	-	0	0	0	-	0	0				0	-
Total	0	0	0	-	0	0	0	-	0	0	0	-	0	0				0	-
Continue/Return																			
Freshmen	96	78	-18	-19%	2	4	2	100%	0	0	0	-	98	82				-16	-16%
Sophomores	93	95	2	2%	11	4	-7	-64%	0	0	0	-	104	99				-5	-5%
Juniors	420	228	-192	-46%	33	14	-19	-58%	0	1	1	-	453	243				-210	-46%
Seniors	792	1,156	364	46%	107	117	10	9%	1	5	4	400%	900	1,278				378	42%
PostBac	1	0	-1	-100%	0	0	0	-	0	0	0	-	1	0				-1	-100%
PostBac Cr	0	1	1	-	0	0	0	-	0	0	0	-	0	1				1	-
Masters	103	119	16	16%	17	19	2	12%	2	2	0	0%	122	140				18	15%
Doctoral	1	1	0	0%	0	0	0	-	0	0	0	-	1	1				0	0%
Return fr Absence	0	0	0	-	0	0	0	-	0	0	0	-	0	0				0	-
Transitory	1	0	-1	-100%	2	1	-1	-50%	0	0	0	-	3	1				-2	-67%
Total	1,507	1,678	171	11%	172	159	-13	-8%	3	8	5	167%	1,682	1,845	4,333	-2,488	-57%	163	10%
Total Headcount	1,507	1,678	171	11%	172	159	-13	-8%	3	8	5	167%	1,682	1,845	4,333	-2,488	-57%	163	10%
FTES All Students																			
FT Freshmen	0.00	0.00	0.00	-	0.00	0.00	0.00	-	0.00	0.00	0	-	0.00	0.00				0.00	-
Freshmen	48.33	43.00	-5.33	-11%	1.40	1.67	0.27	19%	0.00	0.00	0	-	49.73	44.67				-5.06	-10%
Sophomores	52.80	58.87	6.07	11%	6.54	2.86	-3.68	-56%	0.00	0.00	0	-	59.34	61.73				2.39	4%
Juniors	250.20	135.07	-115.13	-46%	26.20	13.26	-12.94	-49%	0.00	1.07	1	-	276.40	149.40				-127.00	-46%
Seniors	431.80	660.20	228.40	53%	81.20	95.60	14.40	18%	0.60	3.40	3	467%	513.60	759.20				245.60	48%
PostBac	0.67	-1.87	-2.54	-379%	0.00	0.00	0.00	-	0.00	0.00	0	-	0.67	-1.87				-2.54	-379%
PostBac Cr	0.00	0.27	0.27	-	0.00	0.00	0.00	-	0.00	0.00	0	-	0.00	0.27				0.27	-
Masters	49.17	60.08	10.91	22%	11.33	12.00	0.67	6%	1.33	0.67	-1	-50%	61.83	72.75				10.92	18%
Doctoral	0.42	0.33	-0.09	-21%	0.00	0.00	0.00	-	0.00	0.00	0	-	0.42	0.33				-0.09	-21%
Return fr Absence	0.00	4.00	4.00	-	0.00	1.33	1.33	-	0.00	0.00	0	-	0.00	5.33				5.33	-
Transitory	0.80	0.00	-0.80	-100%	1.60	1.07	-0.53	-33%	0.00	0.00	0	-	2.40	1.07				-1.33	-55%
Total FTES	834.19	959.95	125.76	15%	128.27	127.79	-0.48	0%	1.93	5.14	3	166%	964.39	1,092.88				128.49	13%
Mean Unit Load																			
FT Freshmen	-	-	-	-	-	-	-	-	-	-	-	-	-	-				-	-
Freshmen	7.55	8.37	0.82	10.9%	10.50	6.26	-4.24	-40.4%	-	-	-	-	7.61	8.27				0.66	8.6%
Sophomores	8.52	9.30	0.78	9.1%	8.84	11.74	2.90	32.8%	-	-	-	-	8.55	9.39				0.84	9.8%
Juniors	8.94	8.99	0.06	0.6%	12.03	15.35	3.32	27.6%	-	16.05	-	-	9.17	9.39				0.22	2.4%
Seniors	8.18	8.57	0.39	4.8%	11.38	12.29	0.91	8.0%	9.00	10.20	1.20	13.3%	8.56	8.92				0.36	4.2%
PostBac	11.03	-	-	-	-	-	-	-	-	-	-	-	11.03	-				-	-
PostBac Cr	-	4.05	-	-	-	-	-	-	-	-	-	-	-	4.05				-	-
Masters	5.73	6.06	0.33	5.8%	8.00	7.58	-0.42	-5.2%	7.98	4.02	-3.96	-49.6%	6.08	6.24				0.15	2.5%
Doctoral	5.04	3.96	-1.08	-21.4%	-	-	-	-	-	-	-	-	5.04	3.96				-1.08	-21.4%
Total	8.20	8.47	0.27	3.3%	10.99	11.83	0.84	7.7%	-	9.39	-	-	8.49	8.77				0.28	3.3%
FTES College of Disc																			
A&L	120.93	131.67	10.74	9%	17.80	15.73	-2.07	-12%	0.00	1.07	1.07	-	138.73	148.47	492.21	-343.74	-70%	9.74	7%
BPA	179.33	221.33	42.00	23%	80.73	83.87	3.14	4%	1.00	2.73	1.73	173%	261.06	307.93	544.02	-236.09	-43%	46.87	18%
Educ	17.65	18.62	0.97	5%	1.00	1.00	0.00	0%	0.33	0.33	0.00	0%	18.98	19.95	155.61	-135.66	-87%	0.97	5%
NSci	234.73	264.27	29.54	13%	12.93	12.53	-0.40	-3%	0.33	0.47	0.14	42%	247.99	277.27	673.55	-396.28	-59%	29.28	12%
SBS	281.53	324.07	42.54	15%	15.80	14.67	-1.13	-7%	0.27	0.53	0.26	96%	297.60	339.27	725.36	-386.09	-53%	41.67	14%
UNV	0.00	0.00	0.00	-	0.00	0.00	0.00	-	0.00	0.00	0.00	-	0.00	0.00	0.00	0.00	-	0.00	-
Total	834.17	959.96	125.79	15%	128.26	127.80	-0.46	0%	1.93	5.13	3.20	166%	964.36	1,092.89	2,590.75	-1,497.86	-58%	128.53	13%

Stateside Headcounts	Year-over-Year Comparisons		
	2017	2018	% Δ
SLIP	0	0	-
Credential	0	0	-
Doctoral	1	0	-100%

Early Start Enrollments	Destination Students			Service Students			
	2017	2018	% Δ	2017	2018	% Δ	
ESE	37	0	-100%	ESE	7	0	-100%
ESM	86	0	-100%	ESM	12	0	-100%
Headcount	96	0	-100%	Headcount	14	0	-100%

Comparing 05/10/2017 to:
05/09/2018

93 Days to Summer 2017 Census on: 8/10/2018

CEL Self-Support Registration Report

	Resident				Non-Resident Foreign				Non-Resident USA				Total						
	2017	2018	N Δ	% Δ	2017	2018	N Δ	% Δ	2017	2018	N Δ	% Δ	2017	2018	Target	Target Δ	Target % Δ	N Δ	% Δ
New Students																			
FT Freshmen	0	0	0	-	0	0	0	-	0	0	0	-	0	0				0	-
LD Transfer	0	0	0	-	0	0	0	-	0	0	0	-	0	0				0	-
UD Transfer	0	0	0	-	0	0	0	-	0	0	0	-	0	0				0	-
PostBac	0	0	0	-	0	0	0	-	0	0	0	-	0	0				0	-
PostBac Cr	0	0	0	-	0	0	0	-	0	0	0	-	0	0				0	-
Masters	0	0	0	-	0	0	0	-	0	0	0	-	0	0				0	-
Doctoral	0	0	0	-	0	0	0	-	0	0	0	-	0	0				0	-
Total	0	0	0	-	0	0	0	-	0	0	0	-	0	0				0	-
Continue/Return																			
Freshmen	81	67	-14	-17%	1	2	1	100%	0	0	0	-	82	69				-13	-16%
Sophomores	87	81	-6	-7%	9	1	-8	-89%	0	0	0	-	96	82				-14	-15%
Juniors	215	203	-12	-6%	19	13	-6	-32%	0	1	1	-	234	217				-17	-7%
Seniors	430	641	211	49%	77	59	-18	-23%	0	3	3	-	507	703				196	39%
PostBac	1	0	-1	-100%	0	0	0	-	0	0	0	-	1	0				-1	-100%
PostBac Cr	0	1	1	-	0	0	0	-	0	0	0	-	0	1				1	-
Masters	4	9	5	125%	1	4	3	300%	0	0	0	-	5	13				8	160%
Doctoral	0	0	0	-	0	0	0	-	0	0	0	-	0	0				0	-
Return fr Absence	0	0	0	-	0	0	0	-	0	0	0	-	0	0				0	-
Transitory	0	0	0	-	2	0	-2	-100%	0	0	0	-	2	0				-2	-100%
Total	818	1,002	184	22%	109	79	-30	-28%	0	4	4	-	927	1,085				158	17%
Total Headcount	818	1,002	184	22%	109	79	-30	-28%	0	4	4	-	927	1,085	4,333	-3,248	-75%	158	17%
FTES All Students																			
FT Freshmen	0.00	0.00	0.00	-	0.00	0.00	0.00	-	0.00	0.00	0	-	0.00	0.00				0.00	-
Freshmen	41.67	38.60	-3.07	-7%	0.60	0.53	-0.07	-12%	0.00	0.00	0	-	42.27	39.13				-3.14	-7%
Sophomores	49.13	51.27	2.14	4%	4.27	0.60	-3.67	-86%	0.00	0.00	0	-	53.40	51.87				-1.53	-3%
Juniors	128.40	121.67	-6.73	-5%	15.13	12.46	-2.67	-18%	0.00	1.07	1	-	143.53	135.20				-8.33	-6%
Seniors	223.07	365.00	141.93	64%	56.80	52.87	-3.93	-7%	0.00	1.87	2	-	279.87	419.74				139.87	50%
PostBac	0.67	-1.87	-2.54	-379%	0.00	0.00	0.00	-	0.00	0.00	0	-	0.67	-1.87				-2.54	-379%
PostBac Cr	0.00	0.27	0.27	-	0.00	0.00	0.00	-	0.00	0.00	0	-	0.00	0.27				0.27	-
Masters	1.67	5.00	3.33	199%	0.33	2.33	2.00	606%	0.00	0.00	0	-	2.00	7.33				5.33	267%
Doctoral	0.00	0.00	0.00	-	0.00	0.00	0.00	-	0.00	0.00	0	-	0.00	0.00				0.00	-
Return fr Absence	0.00	4.00	4.00	-	0.00	1.33	1.33	-	0.00	0.00	0	-	0.00	5.33				5.33	-
Transitory	0.00	0.00	0.00	-	1.60	0.00	-1.60	-100%	0.00	0.00	0	-	1.60	0.00				-1.60	-100%
Total FTES	444.61	583.94	139.33	31%	78.73	70.12	-8.61	-11%	0.00	2.94	3	-	523.34	657.00				133.66	26%
Mean Unit Load																			
FT Freshmen	-	-	-	-	-	-	-	-	-	-	-	-	-	-				-	-
Freshmen	7.72	8.76	1.04	13.5%	9.00	3.98	-5.03	-55.8%	-	-	-	-	7.73	8.62				0.89	11.5%
Sophomores	8.47	9.49	1.02	12.1%	7.20	13.05	5.85	81.3%	-	-	-	-	8.34	9.54				1.20	14.3%
Juniors	8.96	9.11	0.15	1.7%	12.15	15.61	3.46	28.5%	-	16.05	-	-	9.23	9.53				0.30	3.3%
Seniors	7.78	8.54	0.76	9.8%	11.06	13.44	2.38	21.5%	-	9.35	-	-	8.28	8.96				0.68	8.2%
PostBac	10.05	-	-	-	-	-	-	-	-	-	-	-	10.05	-				-	-
PostBac Cr	-	4.05	-	-	-	-	-	-	-	-	-	-	-	4.05				-	-
Masters	5.01	6.67	1.66	33.1%	3.96	6.99	3.03	76.5%	-	-	-	-	4.80	6.77				1.97	41.0%
Doctoral	-	-	-	-	-	-	-	-	-	-	-	-	-	-				-	-
Total	8.15	8.73	0.58	7.1%	10.83	13.23	2.40	22.2%	-	11.03	-	-	8.46	9.06				0.60	7.1%
FTES College of Disc																			
A&L	74.73	83.00	8.27	11%	12.80	7.07	-5.73	-45%	0.00	1.07	1.07	-	87.53	91.14	492.21	-401.07	-81%	3.61	4%
BPA	72.00	118.40	46.40	64%	47.53	47.13	-0.40	-1%	0.00	1.33	1.33	-	119.53	166.86	544.02	-377.16	-69%	47.33	40%
Educ	1.33	4.60	3.27	246%	.00	.67	0.67	-	0.00	0.00	0.00	-	1.33	5.27	155.61	-150.34	-97%	3.94	296%
NSci	136.07	156.47	20.40	15%	8.00	6.20	-1.80	-23%	0.00	0.00	0.00	-	144.07	162.67	673.55	-510.88	-76%	18.60	13%
SBS	160.47	221.47	61.00	38%	10.40	9.07	-1.33	-13%	0.00	0.53	0.53	-	170.87	231.07	725.36	-494.29	-68%	60.20	35%
UNV	0.00	0.00	0.00	-	.00	.00	0.00	-	0.00	0.00	0.00	-	0.00	0.00	0.00	0.00	-	0.00	-
Total	444.60	583.94	139.34	31%	78.73	70.14	-8.59	-11%	0.00	2.93	2.93	-	523.33	657.01	2,590.75	-1,933.74	-75%	133.68	26%

Stateside Headcounts	Year-over-Year Comparisons		
	2017	2018	% Δ
	SLIP	0	0
Credential	0	0	-
Doctoral	0	0	-

Early Start Enrollments	Destination Students			Service Students			
	2017	2018	% Δ	2017	2018	% Δ	
	ESE	18	0	-100%	ESE	7	0
ESM	48	0	-100%	ESM	10	0	-100%
Headcount	54	0	-100%	Headcount	12	0	-100%