

Comparing 08/13/2014 to:  
08/12/2015

-1 Day to Summer 2015 Census on:

8/11/2015

CEL Registration Report

	Resident				Non-Resident Foreign				Non-Resident USA				CEL Registration Report						
	2014	2015	N Δ	% Δ	2014	2015	N Δ	% Δ	2014	2015	N Δ	% Δ	2014	2015	Target	Total Target Δ	Target % Δ	N Δ	% Δ
<b>New Students</b>																			
FT Freshmen	0	0	0	-	0	0	0	-	0	0	0	-	0	0				0	-
LD Transfer	0	0	0	-	0	0	0	-	0	0	0	-	0	0				0	-
UD Transfer	0	0	0	-	0	0	0	-	0	0	0	-	0	0				0	-
PostBac	0	0	0	-	0	0	0	-	0	0	0	-	0	0				0	-
PostBac Cr	22	0	-22	-100%	0	0	0	-	0	0	0	-	22	0				-22	-100%
Masters	1	3	2	200%	0	0	0	-	0	0	0	-	1	3				2	200%
Doctoral	0	0	0	-	0	0	0	-	0	0	0	-	0	0				0	-
<b>Total</b>	<b>23</b>	<b>3</b>	<b>-20</b>	<b>-87%</b>	<b>0</b>	<b>0</b>	<b>0</b>	<b>-</b>	<b>0</b>	<b>0</b>	<b>0</b>	<b>-</b>	<b>23</b>	<b>3</b>				<b>-20</b>	<b>-87%</b>
<b>Continue/Return</b>																			
Freshmen	120	182	62	52%	59	71	12	20%	2	0	-2	-100%	181	253				72	40%
Sophomores	292	263	-29	-10%	82	59	-23	-28%	0	2	2	-	374	324				-50	-13%
Juniors	459	538	79	17%	77	113	36	47%	2	0	-2	-100%	538	651				113	21%
Seniors	1,469	1,732	263	18%	142	181	39	27%	2	3	1	50%	1,613	1,916				303	19%
PostBac	9	12	3	33%	0	1	1	-	1	0	-1	-100%	10	13				3	30%
PostBac Cr	30	33	3	10%	0	0	0	-	0	0	0	-	30	33				3	10%
Masters	226	226	0	0%	48	54	6	13%	1	1	0	0%	275	281				6	2%
Doctoral	6	2	-4	-67%	0	0	0	-	0	0	0	-	6	2				-4	-67%
Return fr Absence	0	0	0	-	0	0	0	-	0	0	0	-	0	0				0	-
Transitory	152	259	107	70%	15	16	1	7%	0	3	3	-	167	278				111	66%
<b>Total</b>	<b>2,763</b>	<b>3,247</b>	<b>484</b>	<b>18%</b>	<b>423</b>	<b>495</b>	<b>72</b>	<b>17%</b>	<b>8</b>	<b>9</b>	<b>1</b>	<b>13%</b>	<b>3,194</b>	<b>3,751</b>				<b>557</b>	<b>17%</b>
<b>Total Headcount</b>	<b>2,786</b>	<b>3,250</b>	<b>464</b>	<b>17%</b>	<b>423</b>	<b>495</b>	<b>72</b>	<b>17%</b>	<b>8</b>	<b>9</b>	<b>1</b>	<b>13%</b>	<b>3,217</b>	<b>3,754</b>				<b>537</b>	<b>17%</b>
<b>FTES All Students</b>																			
FT Freshmen	0.00	0.00	0.00	-	0.00	0.00	0.00	-	0.00	0.00	0	-	0.00	0.00				0.00	-
Freshmen	63.30	84.80	21.50	34%	36.13	44.27	8.14	23%	0.80	0.00	-1	-100%	100.23	129.07				28.84	29%
Sophomores	165.93	137.20	-28.73	-17%	57.13	37.47	-19.66	-34%	0.00	1.20	1	-	223.06	175.87				-47.19	-21%
Juniors	287.60	310.13	22.53	8%	54.53	82.00	27.47	50%	1.20	0.00	-1	-100%	343.33	392.13				48.80	14%
Seniors	888.96	993.93	104.97	12%	108.63	136.93	28.30	26%	0.80	2.40	2	200%	998.39	1,133.26				134.87	14%
PostBac	4.27	6.60	2.33	55%	0.00	0.53	0.53	-	0.53	0.00	-1	-100%	4.80	7.13				2.33	49%
PostBac Cr	38.40	19.60	-18.80	-49%	0.00	0.00	0.00	-	0.00	0.00	0	-	38.40	19.60				-18.80	-49%
Masters	125.54	115.33	-10.21	-8%	24.25	27.00	2.75	11%	0.67	0.33	0	-51%	150.46	142.66				-7.80	-5%
Doctoral	2.17	0.50	-1.67	-77%	0.00	0.00	0.00	-	0.00	0.00	0	-	2.17	0.50				-1.67	-77%
Return fr Absence	0.00	0.00	0.00	-	0.00	0.00	0.00	-	0.00	0.00	0	-	0.00	0.00				0.00	-
Transitory	71.77	125.67	53.90	75%	9.27	9.33	0.06	1%	0.00	1.07	1	-	81.04	136.07				55.03	68%
<b>Total FTES</b>	<b>1,647.94</b>	<b>1,793.76</b>	<b>145.82</b>	<b>9%</b>	<b>289.94</b>	<b>337.53</b>	<b>47.59</b>	<b>16%</b>	<b>4.00</b>	<b>5.00</b>	<b>1</b>	<b>25%</b>	<b>1,941.88</b>	<b>2,136.29</b>				<b>194.41</b>	<b>10%</b>
<b>Mean Unit Load</b>																			
FT Freshmen	-	-	-	-	-	-	-	-	-	-	-	-	-	-				-	-
Freshmen	7.28	6.61	-0.67	-9.2%	9.37	9.49	0.12	1.3%	6.00	-	-	-	7.78	7.19				-0.58	-7.5%
Sophomores	8.53	7.83	-0.70	-8.2%	10.45	9.53	-0.92	-8.8%	-	9.00	-	-	8.95	8.14				-0.81	-9.0%
Juniors	9.47	8.65	-0.82	-8.6%	10.62	10.88	0.26	2.5%	9.00	6.00	-3.00	-33.3%	9.63	9.00				-0.62	-6.5%
Seniors	9.07	8.60	-0.47	-5.2%	11.48	11.35	-0.13	-1.1%	6.00	10.50	4.50	75.0%	9.28	8.86				-0.42	-4.5%
PostBac	6.63	8.65	2.02	30.5%	5.35	4.80	-0.55	-10.3%	7.95	4.05	-3.90	-49.1%	6.57	8.30				1.74	26.4%
PostBac Cr	11.08	9.06	-2.02	-18.2%	-	-	-	-	-	-	-	-	11.08	9.06				-2.02	-18.2%
Masters	6.64	6.04	-0.59	-8.9%	6.06	6.04	-0.03	-0.4%	8.04	3.96	-4.08	-50.7%	6.54	6.03				-0.51	-7.7%
Doctoral	4.34	3.00	-1.34	-30.9%	-	-	-	-	-	-	-	-	4.34	3.00				-1.34	-30.9%
<b>Total</b>	<b>8.74</b>	<b>8.17</b>	<b>-0.56</b>	<b>-6.4%</b>	<b>10.11</b>	<b>10.06</b>	<b>-0.05</b>	<b>-0.5%</b>	<b>7.25</b>	<b>8.22</b>	<b>0.97</b>	<b>13.4%</b>	<b>8.91</b>	<b>8.42</b>				<b>-0.49</b>	<b>-5.5%</b>
<b>FTES College of Disc</b>																			
A&L	244.59	259.43	14.84	6%	47.48	51.47	3.99	8%	0.80	0.60	-0.20	-25%	292.87	311.50	405.80	-94.30	-23%	18.63	6%
BPA	316.07	355.47	39.40	12%	130.47	160.40	29.93	23%	0.00	0.53	0.53	-	446.54	516.40	448.50	67.90	15%	69.86	16%
Educ	121.57	98.78	-22.79	-19%	7.33	8.00	0.67	9%	0.53	0.27	-0.26	-49%	129.43	107.05	128.20	-21.15	-16%	-22.38	-17%
NSci	442.48	503.40	60.92	14%	40.87	41.67	0.80	2%	1.20	1.87	0.67	56%	484.55	546.94	555.30	-8.36	-2%	62.39	13%
SBS	517.77	571.22	53.45	10%	63.80	76.00	12.20	19%	1.47	1.73	0.26	18%	583.04	648.95	598.00	50.95	9%	65.91	11%
UNV	5.47	5.47	0.00	0%	0.00	0.00	0.00	-	0.00	0.00	0.00	-	5.47	5.47	0.00	5.47	-	0.00	0%
<b>Total</b>	<b>1,647.95</b>	<b>1,793.77</b>	<b>145.82</b>	<b>9%</b>	<b>289.95</b>	<b>337.54</b>	<b>47.59</b>	<b>16%</b>	<b>4.00</b>	<b>5.00</b>	<b>1.00</b>	<b>25%</b>	<b>1,941.90</b>	<b>2,136.31</b>	<b>2,135.90</b>	<b>0.41</b>	<b>0%</b>	<b>194.41</b>	<b>10%</b>

Summer 2015 Headcount	Target	Today	% of Target
	3573	3754	5%
Stateside Headcount	Doctoral	SLP	
	33	98	

Early Start Enrollments	Destination Students			Service Students				
	2014	2015	% Δ	2014	2015	% Δ		
	ESE	1083	1962	81%	ESE	243	144	-41%
	ESM	1278	2337	83%	ESM	220	197	-10%
	Headcount	1475	2010	36%	Headcount	341	236	-31%

Units < 6.1	Resident	NR Foreign	NR USA	Total
Undergrad	999	112	2	1113
PostB	25	4	1	30
PostB Cr	15	0	0	15
Masters	142	35	1	178
Doctoral	2	0	0	2
<b>Total</b>	<b>1183</b>	<b>151</b>	<b>4</b>	<b>1338</b>

Units > 6.0	Resident	NR Foreign	NR USA	Total
Undergrad	1923	323	5	2251
PostB	38	1	0	39
PostB Cr	19	0	0	19
Masters	87	20	0	107
Doctoral	0	0	0	0
<b>Total</b>	<b>2067</b>	<b>344</b>	<b>5</b>	<b>2416</b>

08/12/2015

-1 Day to Summer 2015 Census on:

8/11/2015

### Resident Headcount & FTE

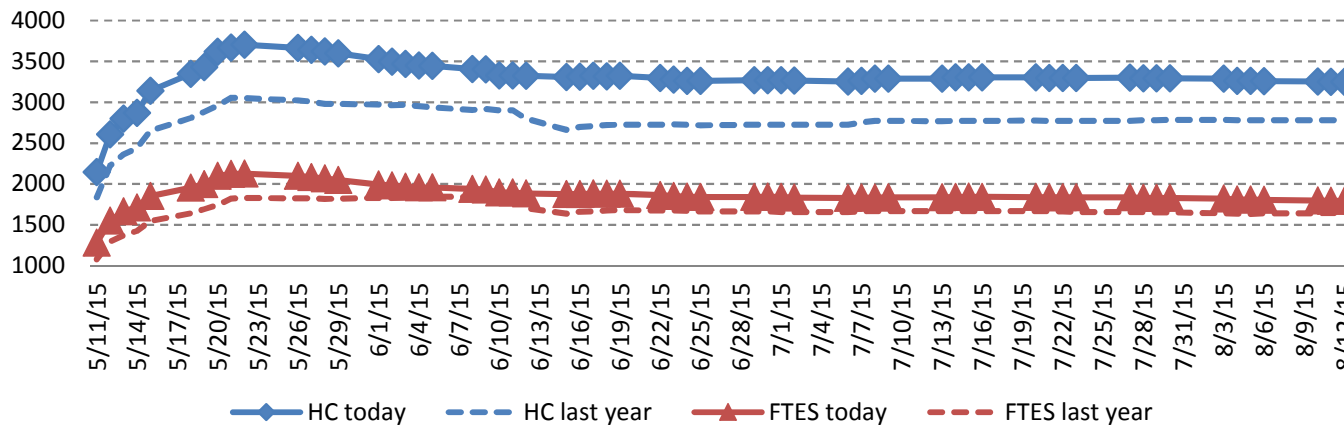

### Resident Mean Unit Load

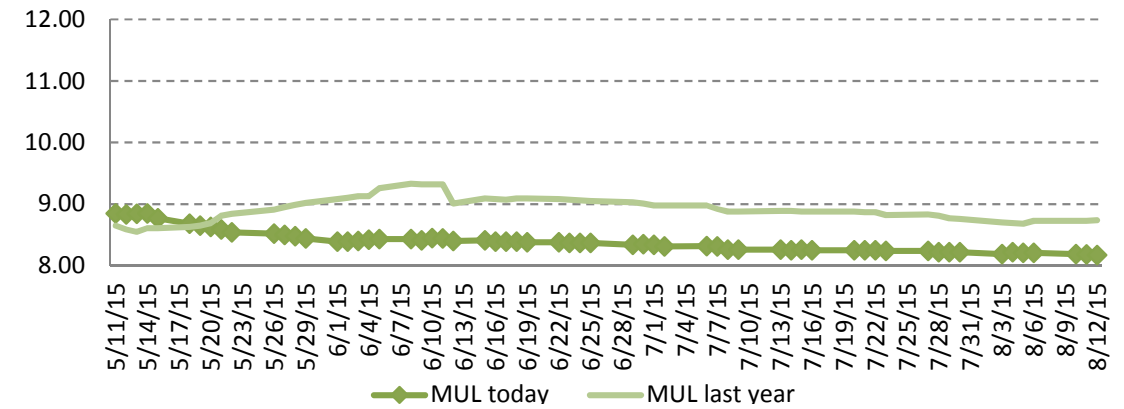

### Non-Res Foreign Headcount & FTE

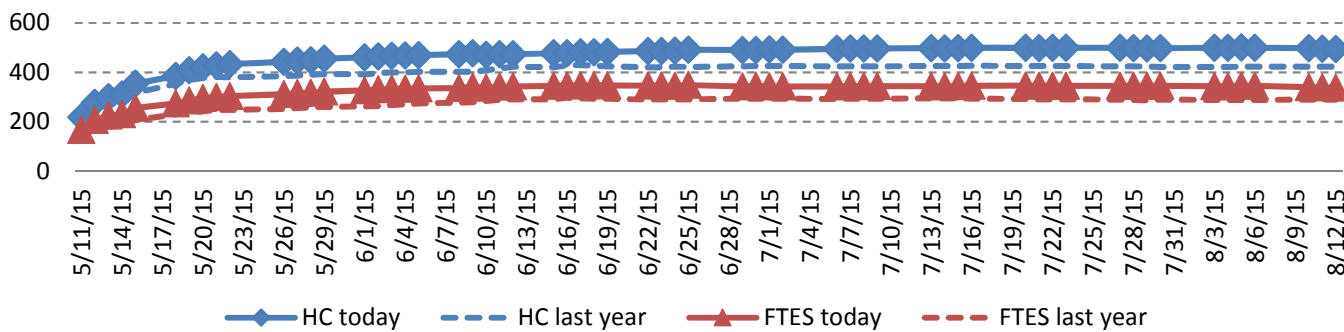

### Non-Res Foreign Mean Unit Load

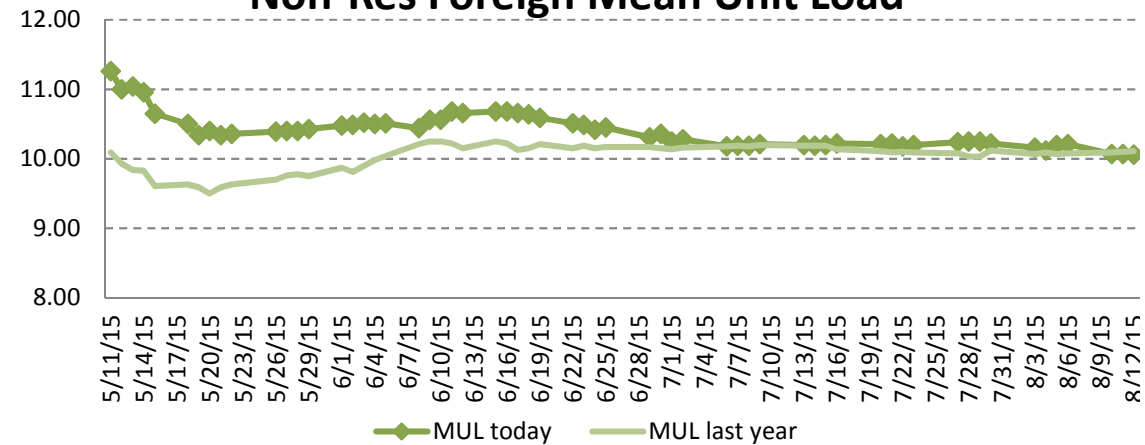

Comparing 08/12/2014 to:  
08/11/2015

0 Days to Summer 2015 Census on: 8/11/2015

CEL Registration Report

	Resident				Non-Resident Foreign				Non-Resident USA				CEL Registration Report						
	2014	2015	N Δ	% Δ	2014	2015	N Δ	% Δ	2014	2015	N Δ	% Δ	2014	2015	Target	Total Target Δ	Target % Δ	N Δ	% Δ
<b>New Students</b>																			
FT Freshmen	0	0	0	-	0	0	0	-	0	0	0	-	0	0				0	-
LD Transfer	0	0	0	-	0	0	0	-	0	0	0	-	0	0				0	-
UD Transfer	0	0	0	-	0	0	0	-	0	0	0	-	0	0				0	-
PostBac	0	0	0	-	0	0	0	-	0	0	0	-	0	0				0	-
PostBac Cr	22	0	-22	-100%	0	0	0	-	0	0	0	-	22	0				-22	-100%
Masters	1	3	2	200%	0	0	0	-	0	0	0	-	1	3				2	200%
Doctoral	0	0	0	-	0	0	0	-	0	0	0	-	0	0				0	-
<b>Total</b>	<b>23</b>	<b>3</b>	<b>-20</b>	<b>-87%</b>	<b>0</b>	<b>0</b>	<b>0</b>	<b>-</b>	<b>0</b>	<b>0</b>	<b>0</b>	<b>-</b>	<b>23</b>	<b>3</b>				<b>-20</b>	<b>-87%</b>
<b>Continue/Return</b>																			
Freshmen	120	182	62	52%	59	70	11	19%	2	0	-2	-100%	181	252				71	39%
Sophomores	291	263	-28	-10%	82	59	-23	-28%	0	2	2	-	373	324				-49	-13%
Juniors	457	540	83	18%	77	115	38	49%	2	0	-2	-100%	536	655				119	22%
Seniors	1,466	1,732	266	18%	142	181	39	27%	2	3	1	50%	1,610	1,916				306	19%
PostBac	9	12	3	33%	0	1	1	-	1	0	-1	-100%	10	13				3	30%
PostBac Cr	30	33	3	10%	0	0	0	-	0	0	0	-	30	33				3	10%
Masters	226	226	0	0%	48	54	6	13%	1	1	0	0%	275	281				6	2%
Doctoral	6	2	-4	-67%	0	0	0	-	0	0	0	-	6	2				-4	-67%
Return fr Absence	0	0	0	-	0	0	0	-	0	0	0	-	0	0				0	-
Transitory	152	258	106	70%	15	16	1	7%	0	3	3	-	167	277				110	66%
<b>Total</b>	<b>2,757</b>	<b>3,248</b>	<b>491</b>	<b>18%</b>	<b>423</b>	<b>496</b>	<b>73</b>	<b>17%</b>	<b>8</b>	<b>9</b>	<b>1</b>	<b>13%</b>	<b>3,188</b>	<b>3,753</b>				<b>565</b>	<b>18%</b>
<b>Total Headcount</b>	<b>2,780</b>	<b>3,251</b>	<b>471</b>	<b>17%</b>	<b>423</b>	<b>496</b>	<b>73</b>	<b>17%</b>	<b>8</b>	<b>9</b>	<b>1</b>	<b>13%</b>	<b>3,211</b>	<b>3,756</b>				<b>545</b>	<b>17%</b>
<b>FTES All Students</b>																			
FT Freshmen	0.00	0.00	0.00	-	0.00	0.00	0.00	-	0.00	0.00	0	-	0.00	0.00				0.00	-
Freshmen	63.30	84.80	21.50	34%	35.87	44.66	8.79	25%	0.80	0.00	-1	-100%	99.97	129.46				29.49	29%
Sophomores	165.13	137.74	-27.39	-17%	57.13	38.00	-19.13	-33%	0.00	1.20	1	-	222.26	176.94				-45.32	-20%
Juniors	286.00	311.13	25.13	9%	54.53	83.07	28.54	52%	1.20	0.00	-1	-100%	341.73	394.20				52.47	15%
Seniors	886.56	994.13	107.57	12%	108.63	135.67	27.04	25%	0.80	2.40	2	200%	995.99	1,132.20				136.21	14%
PostBac	4.27	6.60	2.33	55%	0.00	0.53	0.53	-	0.53	0.00	-1	-100%	4.80	7.13				2.33	49%
PostBac Cr	38.40	19.60	-18.80	-49%	0.00	0.00	0.00	-	0.00	0.00	0	-	38.40	19.60				-18.80	-49%
Masters	125.54	115.33	-10.21	-8%	24.25	27.00	2.75	11%	0.67	0.33	0	-51%	150.46	142.66				-7.80	-5%
Doctoral	2.17	0.50	-1.67	-77%	0.00	0.00	0.00	-	0.00	0.00	0	-	2.17	0.50				-1.67	-77%
Return fr Absence	0.00	0.00	0.00	-	0.00	0.00	0.00	-	0.00	0.00	0	-	0.00	0.00				0.00	-
Transitory	71.77	125.40	53.63	75%	9.27	9.60	0.33	4%	0.00	1.07	1	-	81.04	136.07				55.03	68%
<b>Total FTES</b>	<b>1,643.14</b>	<b>1,795.23</b>	<b>152.09</b>	<b>9%</b>	<b>289.68</b>	<b>338.53</b>	<b>48.85</b>	<b>17%</b>	<b>4.00</b>	<b>5.00</b>	<b>1</b>	<b>25%</b>	<b>1,936.82</b>	<b>2,138.76</b>				<b>201.94</b>	<b>10%</b>
<b>Mean Unit Load</b>																			
FT Freshmen	-	-	-	-	-	-	-	-	-	-	-	-	-	-				-	-
Freshmen	7.28	6.61	-0.66	-9.1%	9.31	9.73	0.42	4.5%	6.00	-	-	-	7.76	7.25				-0.52	-6.7%
Sophomores	8.51	7.86	-0.66	-7.7%	10.45	9.66	-0.79	-7.6%	-	9.00	-	-	8.94	8.19				-0.75	-8.4%
Juniors	9.46	8.65	-0.81	-8.6%	10.62	10.84	0.21	2.0%	9.00	6.00	-3.00	-33.3%	9.62	9.00				-0.62	-6.5%
Seniors	9.07	8.60	-0.46	-5.1%	11.48	11.24	-0.23	-2.0%	6.00	10.50	4.50	75.0%	9.27	8.85				-0.42	-4.5%
PostBac	6.63	8.65	2.02	30.5%	5.35	4.80	-0.55	-10.3%	7.95	4.05	-3.90	-49.1%	6.57	8.30				1.74	26.4%
PostBac Cr	11.08	9.06	-2.02	-18.2%	-	-	-	-	-	-	-	-	11.08	9.06				-2.02	-18.2%
Masters	6.64	6.04	-0.59	-8.9%	6.06	6.04	-0.03	-0.4%	8.04	3.96	-4.08	-50.7%	6.54	6.03				-0.51	-7.7%
Doctoral	4.34	3.00	-1.34	-30.9%	-	-	-	-	-	-	-	-	4.34	3.00				-1.34	-30.9%
<b>Total</b>	<b>8.73</b>	<b>8.18</b>	<b>-0.55</b>	<b>-6.3%</b>	<b>10.10</b>	<b>10.07</b>	<b>-0.03</b>	<b>-0.3%</b>	<b>7.25</b>	<b>8.22</b>	<b>0.97</b>	<b>13.4%</b>	<b>8.91</b>	<b>8.43</b>				<b>-0.48</b>	<b>-5.4%</b>
<b>FTES College of Disc</b>																			
A&L	244.59	259.43	14.84	6%	47.48	53.07	5.59	12%	0.80	0.60	-0.20	-25%	292.87	313.10	405.80	-92.70	-23%	20.23	7%
BPA	316.07	356.27	40.20	13%	130.47	160.00	29.53	23%	0.00	0.53	0.53	-	446.54	516.80	448.50	68.30	15%	70.26	16%
Educ	121.57	98.78	-22.79	-19%	7.33	8.00	0.67	9%	0.53	0.27	-0.26	-49%	129.43	107.05	128.20	-21.15	-16%	-22.38	-17%
NSci	442.48	502.93	60.45	14%	40.60	41.47	0.87	2%	1.20	1.87	0.67	56%	484.28	546.27	555.30	-9.03	-2%	61.99	13%
SBS	517.77	572.35	54.58	11%	63.80	76.00	12.20	19%	1.47	1.73	0.26	18%	583.04	650.08	598.00	52.08	9%	67.04	11%
UNV	0.67	5.47	4.80	716%	0.00	0.00	0.00	-	0.00	0.00	0.00	-	0.67	5.47	0.00	5.47	-	4.80	716%
<b>Total</b>	<b>1,643.15</b>	<b>1,795.23</b>	<b>152.08</b>	<b>9%</b>	<b>289.68</b>	<b>338.54</b>	<b>48.86</b>	<b>17%</b>	<b>4.00</b>	<b>5.00</b>	<b>1.00</b>	<b>25%</b>	<b>1,936.83</b>	<b>2,138.77</b>	<b>2,135.90</b>	<b>2.87</b>	<b>0%</b>	<b>201.94</b>	<b>10%</b>

Summer 2015 Headcount	Target	3573	Today	3756	% of Target	5%
Stateside Headcount	Doctoral	33	SLP	98		

Early Start Enrollments	Destination Students			Service Students			
	2014	2015	% Δ	2014	2015	% Δ	
ESE	1083	1979	83%	ESE	243	144	-41%
ESM	1278	2328	82%	ESM	220	197	-10%
Headcount	1475	2009	36%	Headcount	341	236	-31%

Comparing 08/11/2014 to:  
08/10/2015

1 Day to Summer 2015 Census on: 8/11/2015

CEL Registration Report

	Resident				Non-Resident Foreign				Non-Resident USA				CEL Registration Report						
	2014	2015	N Δ	% Δ	2014	2015	N Δ	% Δ	2014	2015	N Δ	% Δ	2014	2015	Target	Total Target Δ	Target % Δ	N Δ	% Δ
<b>New Students</b>																			
FT Freshmen	0	0	0	-	0	0	0	-	0	0	0	-	0	0				0	-
LD Transfer	0	0	0	-	0	0	0	-	0	0	0	-	0	0				0	-
UD Transfer	0	0	0	-	0	0	0	-	0	0	0	-	0	0				0	-
PostBac	0	0	0	-	0	0	0	-	0	0	0	-	0	0				0	-
PostBac Cr	22	0	-22	-100%	0	0	0	-	0	0	0	-	22	0				-22	-100%
Masters	1	3	2	200%	0	0	0	-	0	0	0	-	1	3				2	200%
Doctoral	0	0	0	-	0	0	0	-	0	0	0	-	0	0				0	-
<b>Total</b>	<b>23</b>	<b>3</b>	<b>-20</b>	<b>-87%</b>	<b>0</b>	<b>0</b>	<b>0</b>	<b>-</b>	<b>0</b>	<b>0</b>	<b>0</b>	<b>-</b>	<b>23</b>	<b>3</b>				<b>-20</b>	<b>-87%</b>
<b>Continue/Return</b>																			
Freshmen	120	182	62	52%	59	70	11	19%	2	0	-2	-100%	181	252				71	39%
Sophomores	291	264	-27	-9%	82	60	-22	-27%	0	2	2	-	373	326				-47	-13%
Juniors	457	541	84	18%	77	115	38	49%	2	0	-2	-100%	536	656				120	22%
Seniors	1,466	1,732	266	18%	142	182	40	28%	2	3	1	50%	1,610	1,917				307	19%
PostBac	9	12	3	33%	0	1	1	-	1	0	-1	-100%	10	13				3	30%
PostBac Cr	30	33	3	10%	0	0	0	-	0	0	0	-	30	33				3	10%
Masters	226	226	0	0%	48	54	6	13%	1	1	0	0%	275	281				6	2%
Doctoral	6	2	-4	-67%	0	0	0	-	0	0	0	-	6	2				-4	-67%
Return fr Absence	0	0	0	-	0	0	0	-	0	0	0	-	0	0				0	-
Transitory	152	258	106	70%	15	16	1	7%	0	3	3	-	167	277				110	66%
<b>Total</b>	<b>2,757</b>	<b>3,250</b>	<b>493</b>	<b>18%</b>	<b>423</b>	<b>498</b>	<b>75</b>	<b>18%</b>	<b>8</b>	<b>9</b>	<b>1</b>	<b>13%</b>	<b>3,188</b>	<b>3,757</b>				<b>569</b>	<b>18%</b>
<b>Total Headcount</b>	<b>2,780</b>	<b>3,253</b>	<b>473</b>	<b>17%</b>	<b>423</b>	<b>498</b>	<b>75</b>	<b>18%</b>	<b>8</b>	<b>9</b>	<b>1</b>	<b>13%</b>	<b>3,211</b>	<b>3,760</b>				<b>549</b>	<b>17%</b>
<b>FTES All Students</b>																			
FT Freshmen	0.00	0.00	0.00	-	0.00	0.00	0.00	-	0.00	0.00	0	-	0.00	0.00				0.00	-
Freshmen	63.30	85.60	22.30	35%	35.87	44.66	8.79	25%	0.80	0.00	-1	-100%	99.97	130.26				30.29	30%
Sophomores	165.13	138.40	-26.73	-16%	57.13	38.73	-18.40	-32%	0.00	1.20	1	-	222.26	178.33				-43.93	-20%
Juniors	286.00	313.06	27.06	9%	54.53	82.93	28.40	52%	1.20	0.00	-1	-100%	341.73	395.99				54.26	16%
Seniors	886.30	994.60	108.30	12%	108.37	136.40	28.03	26%	0.80	2.40	2	200%	995.47	1,133.40				137.93	14%
PostBac	4.27	6.60	2.33	55%	0.00	0.53	0.53	-	0.53	0.00	-1	-100%	4.80	7.13				2.33	49%
PostBac Cr	38.40	19.60	-18.80	-49%	0.00	0.00	0.00	-	0.00	0.00	0	-	38.40	19.60				-18.80	-49%
Masters	125.54	115.33	-10.21	-8%	24.25	27.00	2.75	11%	0.67	0.33	0	-51%	150.46	142.66				-7.80	-5%
Doctoral	2.17	0.50	-1.67	-77%	0.00	0.00	0.00	-	0.00	0.00	0	-	2.17	0.50				-1.67	-77%
Return fr Absence	0.00	0.00	0.00	-	0.00	0.00	0.00	-	0.00	0.00	0	-	0.00	0.00				0.00	-
Transitory	71.77	125.67	53.90	75%	9.27	9.60	0.33	4%	0.00	1.07	1	-	81.04	136.34				55.30	68%
<b>Total FTES</b>	<b>1,642.88</b>	<b>1,799.36</b>	<b>156.48</b>	<b>10%</b>	<b>289.42</b>	<b>339.85</b>	<b>50.43</b>	<b>17%</b>	<b>4.00</b>	<b>5.00</b>	<b>1</b>	<b>25%</b>	<b>1,936.30</b>	<b>2,144.21</b>				<b>207.91</b>	<b>11%</b>
<b>Mean Unit Load</b>																			
FT Freshmen	-	-	-	-	-	-	-	-	-	-	-	-	-	-				-	-
Freshmen	7.28	6.66	-0.61	-8.4%	9.31	9.73	0.42	4.5%	6.00	-	-	-	7.76	7.29				-0.48	-6.2%
Sophomores	8.51	7.86	-0.65	-7.6%	10.45	9.68	-0.77	-7.3%	-	9.00	-	-	8.94	8.21				-0.73	-8.2%
Juniors	9.46	8.68	-0.78	-8.2%	10.62	10.82	0.19	1.8%	9.00	6.00	-3.00	-33.3%	9.62	9.02				-0.60	-6.2%
Seniors	9.06	8.61	-0.46	-5.0%	11.45	11.24	-0.21	-1.8%	6.00	10.50	4.50	75.0%	9.27	8.86				-0.41	-4.4%
PostBac	6.63	8.65	2.02	30.5%	5.35	4.80	-0.55	-10.3%	7.95	4.05	-3.90	-49.1%	6.57	8.30				1.74	26.4%
PostBac Cr	11.08	9.06	-2.02	-18.2%	-	-	-	-	-	-	-	-	11.08	9.06				-2.02	-18.2%
Masters	6.64	6.04	-0.59	-8.9%	6.06	6.04	-0.03	-0.4%	8.04	3.96	-4.08	-50.7%	6.54	6.03				-0.51	-7.7%
Doctoral	4.34	3.00	-1.34	-30.9%	-	-	-	-	-	-	-	-	4.34	3.00				-1.34	-30.9%
<b>Total</b>	<b>8.73</b>	<b>8.19</b>	<b>-0.54</b>	<b>-6.1%</b>	<b>10.09</b>	<b>10.07</b>	<b>-0.02</b>	<b>-0.2%</b>	<b>7.25</b>	<b>8.22</b>	<b>0.97</b>	<b>13.4%</b>	<b>8.90</b>	<b>8.44</b>				<b>-0.46</b>	<b>-5.2%</b>
<b>FTES College of Disc</b>																			
A&L	244.59	259.70	15.11	6%	47.22	52.80	5.58	12%	0.80	0.60	-0.20	-25%	292.61	313.10	405.80	-92.70	-23%	20.49	7%
BPA	315.80	357.33	41.53	13%	130.47	160.67	30.20	23%	0.00	0.53	0.53	-	446.27	518.53	448.50	70.03	16%	72.26	16%
Educ	121.57	98.78	-22.79	-19%	7.33	8.00	0.67	9%	0.53	0.27	-0.26	-49%	129.43	107.05	128.20	-21.15	-16%	-22.38	-17%
NSci	442.48	504.93	62.45	14%	40.60	41.87	1.27	3%	1.20	1.87	0.67	56%	484.28	548.67	555.30	-6.63	-1%	64.39	13%
SBS	517.77	573.15	55.38	11%	63.80	76.53	12.73	20%	1.47	1.73	0.26	18%	583.04	651.41	598.00	53.41	9%	68.37	12%
UNV	0.67	5.47	4.80	716%	0.00	0.00	0.00	-	0.00	0.00	0.00	-	0.67	5.47	0.00	5.47	-	4.80	716%
<b>Total</b>	<b>1,642.88</b>	<b>1,799.36</b>	<b>156.48</b>	<b>10%</b>	<b>289.42</b>	<b>339.87</b>	<b>50.45</b>	<b>17%</b>	<b>4.00</b>	<b>5.00</b>	<b>1.00</b>	<b>25%</b>	<b>1,936.30</b>	<b>2,144.23</b>	<b>2,135.90</b>	<b>8.33</b>	<b>0%</b>	<b>207.93</b>	<b>11%</b>

Summer 2015 Headcount	Target	3573	Today	3760	% of Target	5%
Stateside Headcount	Doctoral	33	SLP	98		

Early Start Enrollments	Destination Students			Service Students				
	2014	2015	% Δ	2014	2015	% Δ		
	ESE	1083	1827	69%	ESE	243	144	-41%
	ESM	1278	2329	82%	ESM	220	199	-10%
	Headcount	1475	2007	36%	Headcount	341	238	-30%

Comparing 08/07/2014 to:  
08/06/2015

5 Days to Summer 2015 Census on: 8/11/2015

CEL Registration Report

	Resident				Non-Resident Foreign				Non-Resident USA				CEL Registration Report						
	2014	2015	N Δ	% Δ	2014	2015	N Δ	% Δ	2014	2015	N Δ	% Δ	2014	2015	Target	Total Target Δ	Target % Δ	N Δ	% Δ
<b>New Students</b>																			
FT Freshmen	0	0	0	-	0	0	0	-	0	0	0	-	0	0				0	-
LD Transfer	0	0	0	-	0	0	0	-	0	0	0	-	0	0				0	-
UD Transfer	0	0	0	-	0	0	0	-	0	0	0	-	0	0				0	-
PostBac	0	0	0	-	0	0	0	-	0	0	0	-	0	0				0	-
PostBac Cr	22	0	-22	-100%	0	0	0	-	0	0	0	-	22	0				-22	-100%
Masters	1	3	2	200%	0	0	0	-	0	0	0	-	1	3				2	200%
Doctoral	0	0	0	-	0	0	0	-	0	0	0	-	0	0				0	-
<b>Total</b>	<b>23</b>	<b>3</b>	<b>-20</b>	<b>-87%</b>	<b>0</b>	<b>0</b>	<b>0</b>	<b>-</b>	<b>0</b>	<b>0</b>	<b>0</b>	<b>-</b>	<b>23</b>	<b>3</b>				<b>-20</b>	<b>-87%</b>
<b>Continue/Return</b>																			
Freshmen	120	182	62	52%	59	69	10	17%	2	0	-2	-100%	181	251				70	39%
Sophomores	291	265	-26	-9%	82	60	-22	-27%	0	2	2	-	373	327				-46	-12%
Juniors	457	543	86	19%	77	118	41	53%	2	0	-2	-100%	536	661				125	23%
Seniors	1,466	1,733	267	18%	142	182	40	28%	2	3	1	50%	1,610	1,918				308	19%
PostBac	9	12	3	33%	0	1	1	-	1	0	-1	-100%	10	13				3	30%
PostBac Cr	30	33	3	10%	0	0	0	-	0	0	0	-	30	33				3	10%
Masters	226	226	0	0%	48	54	6	13%	1	1	0	0%	275	281				6	2%
Doctoral	6	2	-4	-67%	0	0	0	-	0	0	0	-	6	2				-4	-67%
Return fr Absence	0	0	0	-	0	0	0	-	0	0	0	-	0	0				0	-
Transitory	152	258	106	70%	15	16	1	7%	0	3	3	-	167	277				110	66%
<b>Total</b>	<b>2,757</b>	<b>3,254</b>	<b>497</b>	<b>18%</b>	<b>423</b>	<b>500</b>	<b>77</b>	<b>18%</b>	<b>8</b>	<b>9</b>	<b>1</b>	<b>13%</b>	<b>3,188</b>	<b>3,763</b>				<b>575</b>	<b>18%</b>
<b>Total Headcount</b>	<b>2,780</b>	<b>3,257</b>	<b>477</b>	<b>17%</b>	<b>423</b>	<b>500</b>	<b>77</b>	<b>18%</b>	<b>8</b>	<b>9</b>	<b>1</b>	<b>13%</b>	<b>3,211</b>	<b>3,766</b>				<b>555</b>	<b>17%</b>
<b>FTES All Students</b>																			
FT Freshmen	0.00	0.00	0.00	-	0.00	0.00	0.00	-	0.00	0.00	0	-	0.00	0.00				0.00	-
Freshmen	63.30	85.60	22.30	35%	35.87	45.20	9.33	26%	0.80	0.00	-1	-100%	99.97	130.80				30.83	31%
Sophomores	165.13	139.40	-25.73	-16%	57.13	39.40	-17.73	-31%	0.00	1.33	1	-	222.26	180.13				-42.13	-19%
Juniors	286.00	314.67	28.67	10%	54.13	86.13	32.00	59%	1.20	0.00	-1	-100%	341.33	400.80				59.47	17%
Seniors	886.03	997.73	111.70	13%	108.37	138.00	29.63	27%	0.80	2.40	2	200%	995.20	1,138.13				142.93	14%
PostBac	4.27	6.60	2.33	55%	0.00	0.53	0.53	-	0.53	0.00	-1	-100%	4.80	7.13				2.33	49%
PostBac Cr	38.40	19.60	-18.80	-49%	0.00	0.00	0.00	-	0.00	0.00	0	-	38.40	19.60				-18.80	-49%
Masters	125.54	115.33	-10.21	-8%	24.25	27.00	2.75	11%	0.67	0.33	0	-51%	150.46	142.66				-7.80	-5%
Doctoral	2.17	0.50	-1.67	-77%	0.00	0.00	0.00	-	0.00	0.00	0	-	2.17	0.50				-1.67	-77%
Return fr Absence	0.00	0.00	0.00	-	0.00	0.00	0.00	-	0.00	0.00	0	-	0.00	0.00				0.00	-
Transitory	71.77	126.73	54.96	77%	9.27	9.60	0.33	4%	0.00	1.07	1	-	81.04	137.40				56.36	70%
<b>Total FTES</b>	<b>1,642.61</b>	<b>1,806.16</b>	<b>163.55</b>	<b>10%</b>	<b>289.02</b>	<b>345.86</b>	<b>56.84</b>	<b>20%</b>	<b>4.00</b>	<b>5.13</b>	<b>1</b>	<b>28%</b>	<b>1,935.63</b>	<b>2,157.15</b>				<b>221.52</b>	<b>11%</b>
<b>Mean Unit Load</b>																			
FT Freshmen	-	-	-	-	-	-	-	-	-	-	-	-	-	-				-	-
Freshmen	7.32	6.69	-0.63	-8.6%	9.31	9.95	0.64	6.9%	6.00	-	-	-	7.80	7.34				-0.45	-5.8%
Sophomores	8.51	7.89	-0.62	-7.3%	10.45	9.85	-0.60	-5.7%	-	9.98	-	-	8.94	8.26				-0.68	-7.6%
Juniors	9.44	8.71	-0.74	-7.8%	10.54	10.95	0.40	3.8%	9.00	6.00	-3.00	-33.3%	9.60	9.07				-0.53	-5.5%
Seniors	9.06	8.63	-0.43	-4.8%	11.45	11.37	-0.07	-0.6%	6.00	10.50	4.50	75.0%	9.27	8.89				-0.38	-4.1%
PostBac	6.63	8.65	2.02	30.5%	5.35	4.80	-0.55	-10.3%	7.95	4.05	-3.90	-49.1%	6.57	8.30				1.74	26.4%
PostBac Cr	11.08	9.06	-2.02	-18.2%	-	-	-	-	-	-	-	-	11.08	9.06				-2.02	-18.2%
Masters	6.64	6.04	-0.59	-8.9%	6.06	6.04	-0.03	-0.4%	8.04	3.96	-4.08	-50.7%	6.54	6.03				-0.51	-7.7%
Doctoral	4.34	3.00	-1.34	-30.9%	-	-	-	-	-	-	-	-	4.34	3.00				-1.34	-30.9%
<b>Total</b>	<b>8.73</b>	<b>8.21</b>	<b>-0.51</b>	<b>-5.9%</b>	<b>10.08</b>	<b>10.21</b>	<b>0.13</b>	<b>1.3%</b>	<b>7.25</b>	<b>8.44</b>	<b>1.19</b>	<b>16.4%</b>	<b>8.90</b>	<b>8.48</b>				<b>-0.42</b>	<b>-4.7%</b>
<b>FTES College of Disc</b>																			
A&L	244.59	261.83	17.24	7%	47.22	53.47	6.25	13%	0.80	0.60	-0.20	-25%	292.61	315.90	405.80	-89.90	-22%	23.29	8%
BPA	315.53	358.13	42.60	14%	130.33	161.47	31.14	24%	0.00	0.53	0.53	-	445.86	520.13	448.50	71.63	16%	74.27	17%
Educ	121.57	98.78	-22.79	-19%	7.33	8.00	0.67	9%	0.53	0.27	-0.26	-49%	129.43	107.05	128.20	-21.15	-16%	-22.38	-17%
NSci	442.48	506.67	64.19	15%	40.60	42.93	2.33	6%	1.20	2.00	0.80	67%	484.28	551.60	555.30	-3.70	-1%	67.32	14%
SBS	517.77	575.28	57.51	11%	63.53	80.00	16.47	26%	1.47	1.73	0.26	18%	582.77	657.01	598.00	59.01	10%	74.24	13%
UNV	0.67	5.47	4.80	716%	0.00	0.00	0.00	-	0.00	0.00	0.00	-	0.67	5.47	0.00	5.47	-	4.80	716%
<b>Total</b>	<b>1,642.61</b>	<b>1,806.16</b>	<b>163.55</b>	<b>10%</b>	<b>289.01</b>	<b>345.87</b>	<b>56.86</b>	<b>20%</b>	<b>4.00</b>	<b>5.13</b>	<b>1.13</b>	<b>28%</b>	<b>1,935.62</b>	<b>2,157.16</b>	<b>2,135.90</b>	<b>21.26</b>	<b>1%</b>	<b>221.54</b>	<b>11%</b>

Summer 2015 Headcount	Target	Today	% of Target
	3573	3766	5%
Stateside Headcount	Doctoral	SLP	
	33	98	

Early Start Enrollments	Destination Students			Service Students			
	2014	2015	% Δ	2014	2015	% Δ	
ESE	1083	1336	23%	ESE	243	144	-41%
ESM	1278	2159	69%	ESM	220	199	-10%
Headcount	1475	2000	36%	Headcount	341	238	-30%

Comparing 08/06/2014 to:  
08/05/2015

6 Days to Summer 2015 Census on: 8/11/2015

CEL Registration Report

	Resident				Non-Resident Foreign				Non-Resident USA				CEL Registration Report						
	2014	2015	N Δ	% Δ	2014	2015	N Δ	% Δ	2014	2015	N Δ	% Δ	2014	2015	Target	Total Target Δ	Target % Δ	N Δ	% Δ
<b>New Students</b>																			
FT Freshmen	0	0	0	-	0	0	0	-	0	0	0	-	0	0				0	-
LD Transfer	0	0	0	-	0	0	0	-	0	0	0	-	0	0				0	-
UD Transfer	0	0	0	-	0	0	0	-	0	0	0	-	0	0				0	-
PostBac	0	0	0	-	0	0	0	-	0	0	0	-	0	0				0	-
PostBac Cr	22	0	-22	-100%	0	0	0	-	0	0	0	-	22	0				-22	-100%
Masters	1	3	2	200%	0	0	0	-	0	0	0	-	1	3				2	200%
Doctoral	0	0	0	-	0	0	0	-	0	0	0	-	0	0				0	-
<b>Total</b>	<b>23</b>	<b>3</b>	<b>-20</b>	<b>-87%</b>	<b>0</b>	<b>0</b>	<b>0</b>	<b>-</b>	<b>0</b>	<b>0</b>	<b>0</b>	<b>-</b>	<b>23</b>	<b>3</b>				<b>-20</b>	<b>-87%</b>
<b>Continue/Return</b>																			
Freshmen	120	182	62	52%	59	69	10	17%	2	0	-2	-100%	181	251				70	39%
Sophomores	291	265	-26	-9%	82	60	-22	-27%	0	2	2	-	373	327				-46	-12%
Juniors	457	544	87	19%	77	118	41	53%	2	0	-2	-100%	536	662				126	24%
Seniors	1,465	1,735	270	18%	142	182	40	28%	2	3	1	50%	1,609	1,920				311	19%
PostBac	9	12	3	33%	0	1	1	-	1	0	-1	-100%	10	13				3	30%
PostBac Cr	30	33	3	10%	0	0	0	-	0	0	0	-	30	33				3	10%
Masters	226	227	1	0%	48	55	7	15%	1	1	0	0%	275	283				8	3%
Doctoral	6	2	-4	-67%	0	0	0	-	0	0	0	-	6	2				-4	-67%
Return fr Absence	0	0	0	-	0	0	0	-	0	0	0	-	0	0				0	-
Transitory	152	258	106	70%	15	16	1	7%	0	3	3	-	167	277				110	66%
<b>Total</b>	<b>2,756</b>	<b>3,258</b>	<b>502</b>	<b>18%</b>	<b>423</b>	<b>501</b>	<b>78</b>	<b>18%</b>	<b>8</b>	<b>9</b>	<b>1</b>	<b>13%</b>	<b>3,187</b>	<b>3,768</b>				<b>581</b>	<b>18%</b>
<b>Total Headcount</b>	<b>2,779</b>	<b>3,261</b>	<b>482</b>	<b>17%</b>	<b>423</b>	<b>501</b>	<b>78</b>	<b>18%</b>	<b>8</b>	<b>9</b>	<b>1</b>	<b>13%</b>	<b>3,210</b>	<b>3,771</b>				<b>561</b>	<b>17%</b>
<b>FTES All Students</b>																			
FT Freshmen	0.00	0.00	0.00	-	0.00	0.00	0.00	-	0.00	0.00	0	-	0.00	0.00				0.00	-
Freshmen	62.76	85.60	22.84	36%	35.60	44.93	9.33	26%	0.80	0.00	-1	-100%	99.16	130.53				31.37	32%
Sophomores	163.53	139.47	-24.06	-15%	57.13	39.67	-17.46	-31%	0.00	1.33	1	-	220.66	180.47				-40.19	-18%
Juniors	285.47	315.00	29.53	10%	54.13	86.40	32.27	60%	1.20	0.00	-1	-100%	340.80	401.40				60.60	18%
Seniors	879.63	999.74	120.11	14%	108.37	137.47	29.10	27%	0.80	2.40	2	200%	988.80	1,139.61				150.81	15%
PostBac	4.27	6.60	2.33	55%	0.00	0.53	0.53	-	0.53	0.00	-1	-100%	4.80	7.13				2.33	49%
PostBac Cr	38.40	19.60	-18.80	-49%	0.00	0.00	0.00	-	0.00	0.00	0	-	38.40	19.60				-18.80	-49%
Masters	125.54	115.67	-9.87	-8%	24.25	27.66	3.41	14%	0.67	0.33	0	-51%	150.46	143.66				-6.80	-5%
Doctoral	2.17	0.50	-1.67	-77%	0.00	0.00	0.00	-	0.00	0.00	0	-	2.17	0.50				-1.67	-77%
Return fr Absence	0.00	0.00	0.00	-	0.00	0.00	0.00	-	0.00	0.00	0	-	0.00	0.00				0.00	-
Transitory	71.23	126.73	55.50	78%	9.27	9.60	0.33	4%	0.00	1.07	1	-	80.50	137.40				56.90	71%
<b>Total FTES</b>	<b>1,633.00</b>	<b>1,808.91</b>	<b>175.91</b>	<b>11%</b>	<b>288.75</b>	<b>346.26</b>	<b>57.51</b>	<b>20%</b>	<b>4.00</b>	<b>5.13</b>	<b>1</b>	<b>28%</b>	<b>1,925.75</b>	<b>2,160.30</b>				<b>234.55</b>	<b>12%</b>
<b>Mean Unit Load</b>																			
FT Freshmen	-	-	-	-	-	-	-	-	-	-	-	-	-	-				-	-
Freshmen	7.25	6.71	-0.54	-7.5%	9.25	9.90	0.65	7.0%	6.00	-	-	-	7.73	7.35				-0.38	-4.9%
Sophomores	8.43	7.89	-0.54	-6.4%	10.45	9.92	-0.53	-5.1%	-	9.98	-	-	8.87	8.28				-0.60	-6.7%
Juniors	9.43	8.69	-0.74	-7.9%	10.54	10.98	0.44	4.2%	9.00	6.00	-3.00	-33.3%	9.58	9.06				-0.52	-5.4%
Seniors	9.00	8.64	-0.36	-4.0%	11.45	11.33	-0.12	-1.0%	6.00	10.50	4.50	75.0%	9.21	8.89				-0.32	-3.5%
PostBac	6.63	8.65	2.02	30.5%	5.35	4.80	-0.55	-10.3%	7.95	4.05	-3.90	-49.1%	6.57	8.30				1.74	26.4%
PostBac Cr	11.08	9.06	-2.02	-18.2%	-	-	-	-	-	-	-	-	11.08	9.06				-2.02	-18.2%
Masters	6.64	6.03	-0.60	-9.1%	6.06	6.07	0.01	0.1%	8.04	3.96	-4.08	-50.7%	6.54	6.03				-0.51	-7.8%
Doctoral	4.34	3.00	-1.34	-30.9%	-	-	-	-	-	-	-	-	4.34	3.00				-1.34	-30.9%
<b>Total</b>	<b>8.68</b>	<b>8.21</b>	<b>-0.46</b>	<b>-5.3%</b>	<b>10.07</b>	<b>10.20</b>	<b>0.13</b>	<b>1.3%</b>	<b>7.25</b>	<b>8.44</b>	<b>1.19</b>	<b>16.4%</b>	<b>8.86</b>	<b>8.48</b>				<b>-0.38</b>	<b>-4.3%</b>
<b>FTES College of Disc</b>																			
A&L	234.99	262.37	27.38	12%	47.22	54.33	7.11	15%	0.80	0.60	-0.20	-25%	283.01	317.30	405.80	-88.50	-22%	34.29	12%
BPA	315.53	357.40	41.87	13%	130.33	161.53	31.20	24%	0.00	0.53	0.53	-	445.86	519.46	448.50	70.96	16%	73.60	17%
Educ	121.57	98.78	-22.79	-19%	7.33	8.00	0.67	9%	0.53	0.27	-0.26	-49%	129.43	107.05	128.20	-21.15	-16%	-22.38	-17%
NSci	442.48	507.73	65.25	15%	40.60	43.20	2.60	6%	1.20	2.00	0.80	67%	484.28	552.93	555.30	-2.37	0%	68.65	14%
SBS	517.77	577.15	59.38	11%	63.27	79.20	15.93	25%	1.47	1.73	0.26	18%	582.51	658.08	598.00	60.08	10%	75.57	13%
UNV	0.67	5.47	4.80	716%	0.00	0.00	0.00	-	0.00	0.00	0.00	-	0.67	5.47	0.00	5.47	-	4.80	716%
<b>Total</b>	<b>1,633.01</b>	<b>1,808.90</b>	<b>175.89</b>	<b>11%</b>	<b>288.75</b>	<b>346.26</b>	<b>57.51</b>	<b>20%</b>	<b>4.00</b>	<b>5.13</b>	<b>1.13</b>	<b>28%</b>	<b>1,925.76</b>	<b>2,160.29</b>	<b>2,135.90</b>	<b>24.39</b>	<b>1%</b>	<b>234.53</b>	<b>12%</b>

Summer 2015 Headcount	Target	Today	% of Target
	3573	3771	6%
Stateside Headcount	Doctoral	SLP	
	33	98	

Early Start Enrollments	Destination Students			Service Students			
	2014	2015	% Δ	2014	2015	% Δ	
	ESE	1083	1584	46%	ESE	243	144
ESM	1278	2143	68%	ESM	220	199	-10%
Headcount	1475	1998	35%	Headcount	341	238	-30%



Comparing 08/05/2014 to:  
08/04/2015

7 Days to Summer 2015 Census on: 8/11/2015

CEL Registration Report

	Resident				Non-Resident Foreign				Non-Resident USA				CEL Registration Report						
	2014	2015	N Δ	% Δ	2014	2015	N Δ	% Δ	2014	2015	N Δ	% Δ	2014	2015	Target	Total Target Δ	Target % Δ	N Δ	% Δ
<b>New Students</b>																			
FT Freshmen	0	0	0	-	0	0	0	-	0	0	0	-	0	0				0	-
LD Transfer	0	0	0	-	0	0	0	-	0	0	0	-	0	0				0	-
UD Transfer	0	0	0	-	0	0	0	-	0	0	0	-	0	0				0	-
PostBac	0	0	0	-	0	0	0	-	0	0	0	-	0	0				0	-
PostBac Cr	22	0	-22	-100%	0	0	0	-	0	0	0	-	22	0				-22	-100%
Masters	1	3	2	200%	0	0	0	-	0	0	0	-	1	3				2	200%
Doctoral	0	0	0	-	0	0	0	-	0	0	0	-	0	0				0	-
<b>Total</b>	<b>23</b>	<b>3</b>	<b>-20</b>	<b>-87%</b>	<b>0</b>	<b>0</b>	<b>0</b>	<b>-</b>	<b>0</b>	<b>0</b>	<b>0</b>	<b>-</b>	<b>23</b>	<b>3</b>				<b>-20</b>	<b>-87%</b>
<b>Continue/Return</b>																			
Freshmen	120	182	62	52%	58	69	11	19%	2	0	-2	-100%	180	251				71	39%
Sophomores	294	264	-30	-10%	82	59	-23	-28%	0	2	2	-	376	325				-51	-14%
Juniors	458	544	86	19%	77	118	41	53%	2	0	-2	-100%	537	662				125	23%
Seniors	1,465	1,739	274	19%	142	180	38	27%	2	3	1	50%	1,609	1,922				313	19%
PostBac	9	12	3	33%	0	1	1	-	1	0	-1	-100%	10	13				3	30%
PostBac Cr	30	33	3	10%	0	0	0	-	0	0	0	-	30	33				3	10%
Masters	225	227	2	1%	48	56	8	17%	1	1	0	0%	274	284				10	4%
Doctoral	6	2	-4	-67%	0	0	0	-	0	0	0	-	6	2				-4	-67%
Return fr Absence	0	0	0	-	0	0	0	-	0	0	0	-	0	0				0	-
Transitory	152	258	106	70%	15	16	1	7%	0	3	3	-	167	277				110	66%
<b>Total</b>	<b>2,759</b>	<b>3,261</b>	<b>502</b>	<b>18%</b>	<b>422</b>	<b>499</b>	<b>77</b>	<b>18%</b>	<b>8</b>	<b>9</b>	<b>1</b>	<b>13%</b>	<b>3,189</b>	<b>3,769</b>				<b>580</b>	<b>18%</b>
<b>Total Headcount</b>	<b>2,782</b>	<b>3,264</b>	<b>482</b>	<b>17%</b>	<b>422</b>	<b>499</b>	<b>77</b>	<b>18%</b>	<b>8</b>	<b>9</b>	<b>1</b>	<b>13%</b>	<b>3,212</b>	<b>3,772</b>				<b>560</b>	<b>17%</b>
<b>FTES All Students</b>																			
FT Freshmen	0.00	0.00	0.00	-	0.00	0.00	0.00	-	0.00	0.00	0	-	0.00	0.00				0.00	-
Freshmen	63.23	85.60	22.37	35%	35.33	44.53	9.20	26%	0.80	0.00	-1	-100%	99.36	130.13				30.77	31%
Sophomores	164.67	139.27	-25.40	-15%	57.40	38.60	-18.80	-33%	0.00	1.33	1	-	222.07	179.20				-42.87	-19%
Juniors	286.67	316.80	30.13	11%	53.87	85.07	31.20	58%	1.20	0.00	-1	-100%	341.74	401.87				60.13	18%
Seniors	881.03	1,000.27	119.24	14%	108.63	136.27	27.64	25%	0.80	2.40	2	200%	990.46	1,138.94				148.48	15%
PostBac	4.27	6.60	2.33	55%	0.00	0.53	0.53	-	0.53	0.00	-1	-100%	4.80	7.13				2.33	49%
PostBac Cr	38.40	19.60	-18.80	-49%	0.00	0.00	0.00	-	0.00	0.00	0	-	38.40	19.60				-18.80	-49%
Masters	125.21	115.67	-9.54	-8%	24.25	27.66	3.41	14%	0.67	0.33	0	-51%	150.13	143.66				-6.47	-4%
Doctoral	2.17	0.50	-1.67	-77%	0.00	0.00	0.00	-	0.00	0.00	0	-	2.17	0.50				-1.67	-77%
Return fr Absence	0.00	0.00	0.00	-	0.00	0.00	0.00	-	0.00	0.00	0	-	0.00	0.00				0.00	-
Transitory	71.23	126.73	55.50	78%	9.27	9.60	0.33	4%	0.00	1.07	1	-	80.50	137.40				56.90	71%
<b>Total FTES</b>	<b>1,636.88</b>	<b>1,811.04</b>	<b>174.16</b>	<b>11%</b>	<b>288.75</b>	<b>342.26</b>	<b>53.51</b>	<b>19%</b>	<b>4.00</b>	<b>5.13</b>	<b>1</b>	<b>28%</b>	<b>1,929.63</b>	<b>2,158.43</b>				<b>228.80</b>	<b>12%</b>
<b>Mean Unit Load</b>																			
FT Freshmen	-	-	-	-	-	-	-	-	-	-	-	-	-	-				-	-
Freshmen	7.28	6.72	-0.56	-7.7%	9.33	9.83	0.50	5.3%	6.00	-	-	-	7.76	7.34				-0.42	-5.5%
Sophomores	8.40	7.91	-0.49	-5.8%	10.50	9.81	-0.69	-6.5%	-	9.98	-	-	8.86	8.27				-0.59	-6.7%
Juniors	9.45	8.73	-0.72	-7.6%	10.49	10.81	0.32	3.0%	9.00	6.00	-3.00	-33.3%	9.59	9.07				-0.52	-5.5%
Seniors	9.02	8.62	-0.39	-4.4%	11.48	11.36	-0.12	-1.0%	6.00	10.50	4.50	75.0%	9.23	8.88				-0.35	-3.8%
PostBac	6.63	8.65	2.02	30.5%	5.35	4.80	-0.55	-10.3%	7.95	4.05	-3.90	-49.1%	6.57	8.30				1.74	26.4%
PostBac Cr	11.08	9.06	-2.02	-18.2%	-	-	-	-	-	-	-	-	11.08	9.06				-2.02	-18.2%
Masters	6.65	6.03	-0.61	-9.2%	6.06	5.96	-0.10	-1.6%	8.04	3.96	-4.08	-50.7%	6.55	6.01				-0.54	-8.2%
Doctoral	4.34	3.00	-1.34	-30.9%	-	-	-	-	-	-	-	-	4.34	3.00				-1.34	-30.9%
<b>Total</b>	<b>8.69</b>	<b>8.22</b>	<b>-0.47</b>	<b>-5.4%</b>	<b>10.09</b>	<b>10.12</b>	<b>0.03</b>	<b>0.3%</b>	<b>7.25</b>	<b>8.44</b>	<b>1.19</b>	<b>16.4%</b>	<b>8.87</b>	<b>8.47</b>				<b>-0.40</b>	<b>-4.5%</b>
<b>FTES College of Disc</b>																			
A&L	235.06	262.90	27.84	12%	47.22	54.60	7.38	16%	0.80	0.60	-0.20	-25%	283.08	318.10	405.80	-87.70	-22%	35.02	12%
BPA	316.33	356.07	39.74	13%	130.47	158.67	28.20	22%	0.00	0.53	0.53	-	446.80	515.27	448.50	66.77	15%	68.47	15%
Educ	121.57	98.78	-22.79	-19%	7.33	8.00	0.67	9%	0.53	0.27	-0.26	-49%	129.43	107.05	128.20	-21.15	-16%	-22.38	-17%
NSci	443.88	508.53	64.65	15%	40.47	42.53	2.06	5%	1.20	2.00	0.80	67%	485.55	553.06	555.30	-2.24	0%	67.51	14%
SBS	519.37	579.28	59.91	12%	63.27	78.47	15.20	24%	1.47	1.73	0.26	18%	584.11	659.48	598.00	61.48	10%	75.37	13%
UNV	0.67	5.47	4.80	716%	0.00	0.00	0.00	-	0.00	0.00	0.00	-	0.67	5.47	0.00	5.47	-	4.80	716%
<b>Total</b>	<b>1,636.88</b>	<b>1,811.03</b>	<b>174.15</b>	<b>11%</b>	<b>288.76</b>	<b>342.27</b>	<b>53.51</b>	<b>19%</b>	<b>4.00</b>	<b>5.13</b>	<b>1.13</b>	<b>28%</b>	<b>1,929.64</b>	<b>2,158.43</b>	<b>2,135.90</b>	<b>22.53</b>	<b>1%</b>	<b>228.79</b>	<b>12%</b>

Summer 2015 Headcount	Target	Today	% of Target
	3573	3772	6%
Stateside Headcount	Doctoral	SLP	
	33	98	

Early Start Enrollments	Destination Students			Service Students				
	2014	2015	% Δ	2014	2015	% Δ		
	ESE	1083	1583	46%	ESE	243	144	-41%
	ESM	1279	2138	67%	ESM	220	199	-10%
	Headcount	1476	1992	35%	Headcount	341	238	-30%

Comparing 08/04/2014 to:

8 Days to Summer 2015 Census on: 8/11/2015

CEL Registration Report

	Resident				Non-Resident Foreign				Non-Resident USA				CEL Registration Report						
	2014	2015	N Δ	% Δ	2014	2015	N Δ	% Δ	2014	2015	N Δ	% Δ	2014	2015	Target	Total Target Δ	Target % Δ	N Δ	% Δ
<b>New Students</b>																			
FT Freshmen	0	0	0	-	0	0	0	-	0	0	0	-	0	0				0	-
LD Transfer	0	0	0	-	0	0	0	-	0	0	0	-	0	0				0	-
UD Transfer	0	0	0	-	0	0	0	-	0	0	0	-	0	0				0	-
PostBac	0	0	0	-	0	0	0	-	0	0	0	-	0	0				0	-
PostBac Cr	22	0	-22	-100%	0	0	0	-	0	0	0	-	22	0				-22	-100%
Masters	1	3	2	200%	0	0	0	-	0	0	0	-	1	3				2	200%
Doctoral	0	0	0	-	0	0	0	-	0	0	0	-	0	0				0	-
<b>Total</b>	<b>23</b>	<b>3</b>	<b>-20</b>	<b>-87%</b>	<b>0</b>	<b>0</b>	<b>0</b>	<b>-</b>	<b>0</b>	<b>0</b>	<b>0</b>	<b>-</b>	<b>23</b>	<b>3</b>				<b>-20</b>	<b>-87%</b>
<b>Continue/Return</b>																			
Freshmen	120	183	63	53%	58	69	11	19%	2	0	-2	-100%	180	252				72	40%
Sophomores	294	265	-29	-10%	83	59	-24	-29%	0	2	2	-	377	326				-51	-14%
Juniors	458	545	87	19%	76	120	44	58%	2	0	-2	-100%	536	665				129	24%
Seniors	1,465	1,742	277	19%	142	179	37	26%	2	3	1	50%	1,609	1,924				315	20%
PostBac	9	12	3	33%	0	1	1	-	1	0	-1	-100%	10	13				3	30%
PostBac Cr	31	33	2	6%	0	0	0	-	0	0	0	-	31	33				2	6%
Masters	225	230	5	2%	48	56	8	17%	1	1	0	0%	274	287				13	5%
Doctoral	6	2	-4	-67%	0	0	0	-	0	0	0	-	6	2				-4	-67%
Return fr Absence	0	0	0	-	0	0	0	-	0	0	0	-	0	0				0	-
Transitory	152	274	122	80%	15	15	0	0%	0	4	4	-	167	293				126	75%
<b>Total</b>	<b>2,760</b>	<b>3,286</b>	<b>526</b>	<b>19%</b>	<b>422</b>	<b>499</b>	<b>77</b>	<b>18%</b>	<b>8</b>	<b>10</b>	<b>2</b>	<b>25%</b>	<b>3,190</b>	<b>3,795</b>				<b>605</b>	<b>19%</b>
<b>Total Headcount</b>	<b>2,783</b>	<b>3,289</b>	<b>506</b>	<b>18%</b>	<b>422</b>	<b>499</b>	<b>77</b>	<b>18%</b>	<b>8</b>	<b>10</b>	<b>2</b>	<b>25%</b>	<b>3,213</b>	<b>3,798</b>				<b>585</b>	<b>18%</b>
<b>FTES All Students</b>																			
FT Freshmen	0.00	0.00	0.00	-	0.00	0.00	0.00	-	0.00	0.00	0	-	0.00	0.00				0.00	-
Freshmen	63.23	85.94	22.71	36%	35.33	44.66	9.33	26%	0.80	0.00	-1	-100%	99.36	130.60				31.24	31%
Sophomores	165.20	141.13	-24.07	-15%	57.67	37.80	-19.87	-34%	0.00	1.33	1	-	222.87	180.26				-42.61	-19%
Juniors	287.47	318.93	31.46	11%	53.33	87.20	33.87	64%	1.20	0.00	-1	-100%	342.00	406.13				64.13	19%
Seniors	882.50	1,002.66	120.16	14%	108.17	136.53	28.36	26%	0.80	2.40	2	200%	991.47	1,141.59				150.12	15%
PostBac	4.27	6.60	2.33	55%	0.00	0.53	0.53	-	0.53	0.00	-1	-100%	4.80	7.13				2.33	49%
PostBac Cr	38.67	19.60	-19.07	-49%	0.00	0.00	0.00	-	0.00	0.00	0	-	38.67	19.60				-19.07	-49%
Masters	125.21	116.17	-9.04	-7%	24.58	27.66	3.08	13%	0.67	0.33	0	-51%	150.46	144.16				-6.30	-4%
Doctoral	2.17	0.50	-1.67	-77%	0.00	0.00	0.00	-	0.00	0.00	0	-	2.17	0.50				-1.67	-77%
Return fr Absence	0.00	0.00	0.00	-	0.00	0.00	0.00	-	0.00	0.00	0	-	0.00	0.00				0.00	-
Transitory	71.37	128.60	57.23	80%	9.27	9.33	0.06	1%	0.00	1.20	1	-	80.64	139.13				58.49	73%
<b>Total FTES</b>	<b>1,640.09</b>	<b>1,820.13</b>	<b>180.04</b>	<b>11%</b>	<b>288.35</b>	<b>343.71</b>	<b>55.36</b>	<b>19%</b>	<b>4.00</b>	<b>5.26</b>	<b>1</b>	<b>32%</b>	<b>1,932.44</b>	<b>2,169.10</b>				<b>236.66</b>	<b>12%</b>
<b>Mean Unit Load</b>																			
FT Freshmen	-	-	-	-	-	-	-	-	-	-	-	-	-	-				-	-
Freshmen	7.28	6.53	-0.75	-10.3%	9.33	9.85	0.52	5.6%	6.00	1.95	-4.05	-67.5%	7.76	7.16				-0.60	-7.8%
Sophomores	8.43	7.97	-0.46	-5.5%	10.42	9.61	-0.81	-7.8%	-	9.98	-	-	8.87	8.27				-0.59	-6.7%
Juniors	9.47	8.76	-0.71	-7.5%	10.53	10.90	0.37	3.6%	9.00	6.00	-3.00	-33.3%	9.62	9.11				-0.50	-5.2%
Seniors	9.03	8.63	-0.40	-4.5%	11.43	11.44	0.01	0.1%	6.00	10.50	4.50	75.0%	9.24	8.89				-0.35	-3.7%
PostBac	6.63	8.41	1.78	26.9%	5.35	4.99	-0.36	-6.8%	7.95	4.05	-3.90	-49.1%	6.57	8.15				1.59	24.1%
PostBac Cr	10.94	9.06	-1.89	-17.2%	-	-	-	-	-	-	-	-	10.94	9.06				-1.89	-17.2%
Masters	6.65	5.98	-0.67	-10.0%	6.15	5.96	-0.18	-2.9%	8.04	3.96	-4.08	-50.7%	6.57	5.97				-0.59	-9.0%
Doctoral	4.34	3.00	-1.34	-30.9%	-	-	-	-	-	-	-	-	4.34	3.00				-1.34	-30.9%
<b>Total</b>	<b>8.70</b>	<b>8.19</b>	<b>-0.51</b>	<b>-5.8%</b>	<b>10.07</b>	<b>10.16</b>	<b>0.09</b>	<b>0.9%</b>	<b>7.25</b>	<b>7.79</b>	<b>0.54</b>	<b>7.5%</b>	<b>8.88</b>	<b>8.45</b>				<b>-0.43</b>	<b>-4.8%</b>
<b>FTES College of Disc</b>																			
A&L	236.06	268.87	32.81	14%	46.42	54.33	7.91	17%	0.80	0.73	-0.07	-9%	283.28	323.93	405.80	-81.87	-20%	40.65	14%
BPA	317.93	356.60	38.67	12%	130.80	159.07	28.27	22%	0.00	0.53	0.53	-	448.73	516.20	448.50	67.70	15%	67.47	15%
Educ	121.57	98.78	-22.79	-19%	7.33	8.00	0.67	9%	0.53	0.27	-0.26	-49%	129.43	107.05	128.20	-21.15	-16%	-22.38	-17%
NSci	445.55	511.40	65.85	15%	40.53	44.13	3.60	9%	1.20	2.00	0.80	67%	487.28	557.53	555.30	2.23	0%	70.25	14%
SBS	518.30	579.02	60.72	12%	63.27	78.20	14.93	24%	1.47	1.73	0.26	18%	583.04	658.95	598.00	60.95	10%	75.91	13%
UNV	0.67	5.47	4.80	716%	0.00	0.00	0.00	-	0.00	0.00	0.00	-	0.67	5.47	0.00	5.47	-	4.80	716%
<b>Total</b>	<b>1,640.08</b>	<b>1,820.14</b>	<b>180.06</b>	<b>11%</b>	<b>288.35</b>	<b>343.73</b>	<b>55.38</b>	<b>19%</b>	<b>4.00</b>	<b>5.26</b>	<b>1.26</b>	<b>32%</b>	<b>1,932.43</b>	<b>2,169.13</b>	<b>2,135.90</b>	<b>33.23</b>	<b>2%</b>	<b>236.70</b>	<b>12%</b>

Summer 2015 Headcount	Target	3573	Today	3798	% of Target	6%
Stateside Headcount	Doctoral	33	SLP	98		

Early Start Enrollments	Destination Students			Service Students			
	2014	2015	% Δ	2014	2015	% Δ	
ESE	1083	1576	46%	ESE	243	144	-41%
ESM	1280	2124	66%	ESM	220	198	-10%
Headcount	1476	1975	34%	Headcount	341	238	-30%



Comparing 07/31/2014 to:  
07/30/2015

12 Days to Summer 2015 Census on: 8/11/2015

CEL Registration Report

	Resident				Non-Resident Foreign				Non-Resident USA				CEL Registration Report						
	2014	2015	N Δ	% Δ	2014	2015	N Δ	% Δ	2014	2015	N Δ	% Δ	2014	2015	Target	Total Target Δ	Target % Δ	N Δ	% Δ
<b>New Students</b>																			
FT Freshmen	0	0	0	-	0	0	0	-	0	0	0	-	0	0				0	-
LD Transfer	0	0	0	-	0	0	0	-	0	0	0	-	0	0				0	-
UD Transfer	0	0	0	-	0	0	0	-	0	0	0	-	0	0				0	-
PostBac	0	0	0	-	0	0	0	-	0	0	0	-	0	0				0	-
PostBac Cr	22	0	-22	-100%	0	0	0	-	0	0	0	-	22	0				-22	-100%
Masters	1	3	2	200%	0	0	0	-	0	0	0	-	1	3				2	200%
Doctoral	0	0	0	-	0	0	0	-	0	0	0	-	0	0				0	-
<b>Total</b>	<b>23</b>	<b>3</b>	<b>-20</b>	<b>-87%</b>	<b>0</b>	<b>0</b>	<b>0</b>	<b>-</b>	<b>0</b>	<b>0</b>	<b>0</b>	<b>-</b>	<b>23</b>	<b>3</b>				<b>-20</b>	<b>-87%</b>
<b>Continue/Return</b>																			
Freshmen	120	183	63	53%	58	69	11	19%	2	0	-2	-100%	180	252				72	40%
Sophomores	295	265	-30	-10%	82	59	-23	-28%	0	2	2	-	377	326				-51	-14%
Juniors	459	545	86	19%	77	120	43	56%	2	0	-2	-100%	538	665				127	24%
Seniors	1,464	1,746	282	19%	142	179	37	26%	2	3	1	50%	1,608	1,928				320	20%
PostBac	9	12	3	33%	0	1	1	-	1	0	-1	-100%	10	13				3	30%
PostBac Cr	31	33	2	6%	0	0	0	-	0	0	0	-	31	33				2	6%
Masters	225	230	5	2%	48	55	7	15%	1	1	0	0%	274	286				12	4%
Doctoral	6	2	-4	-67%	0	0	0	-	0	0	0	-	6	2				-4	-67%
Return fr Absence	0	0	0	-	0	0	0	-	0	0	0	-	0	0				0	-
Transitory	152	273	121	80%	15	15	0	0%	0	4	4	-	167	292				125	75%
<b>Total</b>	<b>2,761</b>	<b>3,289</b>	<b>528</b>	<b>19%</b>	<b>422</b>	<b>498</b>	<b>76</b>	<b>18%</b>	<b>8</b>	<b>10</b>	<b>2</b>	<b>25%</b>	<b>3,191</b>	<b>3,797</b>				<b>606</b>	<b>19%</b>
<b>Total Headcount</b>	<b>2,784</b>	<b>3,292</b>	<b>508</b>	<b>18%</b>	<b>422</b>	<b>498</b>	<b>76</b>	<b>18%</b>	<b>8</b>	<b>10</b>	<b>2</b>	<b>25%</b>	<b>3,214</b>	<b>3,800</b>				<b>586</b>	<b>18%</b>
<b>FTES All Students</b>																			
FT Freshmen	0.00	0.00	0.00	-	0.00	0.00	0.00	-	0.00	0.00	0	-	0.00	0.00				0.00	-
Freshmen	63.50	87.53	24.03	38%	36.66	45.06	8.40	23%	0.80	0.00	-1	-100%	100.96	132.59				31.63	31%
Sophomores	165.73	141.73	-24.00	-14%	57.80	38.07	-19.73	-34%	0.00	1.33	1	-	223.53	181.13				-42.40	-19%
Juniors	291.27	320.40	29.13	10%	53.33	87.20	33.87	64%	1.20	0.00	-1	-100%	345.80	407.60				61.80	18%
Seniors	887.57	1,006.20	118.63	13%	108.83	137.60	28.77	26%	0.80	2.40	2	200%	997.20	1,146.20				149.00	15%
PostBac	4.27	6.60	2.33	55%	0.00	0.53	0.53	-	0.53	0.00	-1	-100%	4.80	7.13				2.33	49%
PostBac Cr	38.67	19.60	-19.07	-49%	0.00	0.00	0.00	-	0.00	0.00	0	-	38.67	19.60				-19.07	-49%
Masters	125.21	116.17	-9.04	-7%	24.25	27.00	2.75	11%	0.67	0.33	0	-51%	150.13	143.50				-6.63	-4%
Doctoral	2.17	0.50	-1.67	-77%	0.00	0.00	0.00	-	0.00	0.00	0	-	2.17	0.50				-1.67	-77%
Return fr Absence	0.00	0.00	0.00	-	0.00	0.00	0.00	-	0.00	0.00	0	-	0.00	0.00				0.00	-
Transitory	72.43	129.00	56.57	78%	8.73	9.33	0.60	7%	0.00	1.20	1	-	81.16	139.53				58.37	72%
<b>Total FTES</b>	<b>1,650.82</b>	<b>1,827.73</b>	<b>176.91</b>	<b>11%</b>	<b>289.60</b>	<b>344.79</b>	<b>55.19</b>	<b>19%</b>	<b>4.00</b>	<b>5.26</b>	<b>1</b>	<b>32%</b>	<b>1,944.42</b>	<b>2,177.78</b>				<b>233.36</b>	<b>12%</b>
<b>Mean Unit Load</b>																			
FT Freshmen	-	-	-	-	-	-	-	-	-	-	-	-	-	-				-	-
Freshmen	7.32	6.61	-0.71	-9.7%	9.50	9.92	0.43	4.5%	6.00	1.95	-4.05	-67.5%	7.83	7.24				-0.59	-7.6%
Sophomores	8.44	8.00	-0.44	-5.2%	10.57	9.68	-0.89	-8.5%	-	9.98	-	-	8.90	8.31				-0.59	-6.6%
Juniors	9.59	8.80	-0.79	-8.2%	10.39	10.90	0.51	4.9%	9.00	6.00	-3.00	-33.3%	9.70	9.15				-0.55	-5.7%
Seniors	9.09	8.64	-0.45	-4.9%	11.50	11.53	0.03	0.3%	6.00	10.50	4.50	75.0%	9.30	8.91				-0.39	-4.2%
PostBac	6.63	8.48	1.85	27.9%	5.35	4.99	-0.36	-6.8%	7.95	4.05	-3.90	-49.1%	6.57	8.21				1.64	25.0%
PostBac Cr	10.94	9.06	-1.89	-17.2%	-	-	-	-	-	-	-	-	10.94	9.06				-1.89	-17.2%
Masters	6.65	5.98	-0.67	-10.0%	6.06	5.93	-0.13	-2.2%	8.04	3.96	-4.08	-50.7%	6.55	5.97				-0.59	-8.9%
Doctoral	4.34	3.00	-1.34	-30.9%	-	-	-	-	-	-	-	-	4.34	3.00				-1.34	-30.9%
<b>Total</b>	<b>8.76</b>	<b>8.22</b>	<b>-0.54</b>	<b>-6.1%</b>	<b>10.12</b>	<b>10.22</b>	<b>0.10</b>	<b>1.0%</b>	<b>7.25</b>	<b>7.79</b>	<b>0.54</b>	<b>7.5%</b>	<b>8.93</b>	<b>8.48</b>				<b>-0.45</b>	<b>-5.0%</b>
<b>FTES College of Disc</b>																			
A&L	237.39	270.33	32.94	14%	46.88	54.40	7.52	16%	0.80	0.73	-0.07	-9%	285.07	325.46	405.80	-80.34	-20%	40.39	14%
BPA	319.13	357.80	38.67	12%	131.33	159.13	27.80	21%	0.00	0.53	0.53	-	450.46	517.46	448.50	68.96	15%	67.00	15%
Educ	121.57	98.78	-22.79	-19%	7.33	8.00	0.67	9%	0.53	0.27	-0.26	-49%	129.43	107.05	128.20	-21.15	-16%	-22.38	-17%
NSci	449.75	513.67	63.92	14%	40.80	44.80	4.00	10%	1.20	2.00	0.80	67%	491.75	560.47	555.30	5.17	1%	68.72	14%
SBS	522.30	581.68	59.38	11%	63.27	78.47	15.20	24%	1.47	1.73	0.26	18%	587.04	661.88	598.00	63.88	11%	74.84	13%
UNV	0.67	5.47	4.80	716%	0.00	0.00	0.00	-	0.00	0.00	0.00	-	0.67	5.47	0.00	5.47	-	4.80	716%
<b>Total</b>	<b>1,650.81</b>	<b>1,827.73</b>	<b>176.92</b>	<b>11%</b>	<b>289.61</b>	<b>344.80</b>	<b>55.19</b>	<b>19%</b>	<b>4.00</b>	<b>5.26</b>	<b>1.26</b>	<b>32%</b>	<b>1,944.42</b>	<b>2,177.79</b>	<b>2,135.90</b>	<b>41.89</b>	<b>2%</b>	<b>233.37</b>	<b>12%</b>

Summer 2015 Headcount	Target	3573	Today	3800	% of Target	6%
Stateside Headcount	Doctoral	33	SLP	98		

	Destination Students			Service Students			
	2014	2015	% Δ	2014	2015	% Δ	
Early Start Enrollments	1083	1550	43%	ESE	244	145	-41%
	1281	2095	64%	ESM	221	199	-10%
Headcount	1477	1929	31%	Headcount	342	239	-30%

Comparing 07/30/2014 to:  
07/29/2015

13 Days to Summer 2015 Census on: 8/11/2015

CEL Registration Report

	Resident				Non-Resident Foreign				Non-Resident USA				CEL Registration Report						
	2014	2015	N Δ	% Δ	2014	2015	N Δ	% Δ	2014	2015	N Δ	% Δ	2014	2015	Target	Total Target Δ	Target % Δ	N Δ	% Δ
<b>New Students</b>																			
FT Freshmen	0	0	0	-	0	0	0	-	0	0	0	-	0	0				0	-
LD Transfer	0	0	0	-	0	0	0	-	0	0	0	-	0	0				0	-
UD Transfer	0	0	0	-	0	0	0	-	0	0	0	-	0	0				0	-
PostBac	0	0	0	-	0	0	0	-	0	0	0	-	0	0				0	-
PostBac Cr	22	0	-22	-100%	0	0	0	-	0	0	0	-	22	0				-22	-100%
Masters	1	3	2	200%	0	0	0	-	0	0	0	-	1	3				2	200%
Doctoral	0	0	0	-	0	0	0	-	0	0	0	-	0	0				0	-
<b>Total</b>	<b>23</b>	<b>3</b>	<b>-20</b>	<b>-87%</b>	<b>0</b>	<b>0</b>	<b>0</b>	<b>-</b>	<b>0</b>	<b>0</b>	<b>0</b>	<b>-</b>	<b>23</b>	<b>3</b>				<b>-20</b>	<b>-87%</b>
<b>Continue/Return</b>																			
Freshmen	120	183	63	53%	59	69	10	17%	2	0	-2	-100%	181	252				71	39%
Sophomores	295	266	-29	-10%	82	59	-23	-28%	0	2	2	-	377	327				-50	-13%
Juniors	460	545	85	18%	77	119	42	55%	2	0	-2	-100%	539	664				125	23%
Seniors	1,464	1,747	283	19%	142	179	37	26%	2	3	1	50%	1,608	1,929				321	20%
PostBac	9	12	3	33%	0	1	1	-	1	0	-1	-100%	10	13				3	30%
PostBac Cr	31	33	2	6%	0	0	0	-	0	0	0	-	31	33				2	6%
Masters	224	230	6	3%	48	55	7	15%	1	1	0	0%	273	286				13	5%
Doctoral	6	2	-4	-67%	0	0	0	-	0	0	0	-	6	2				-4	-67%
Return fr Absence	0	0	0	-	0	0	0	-	0	0	0	-	0	0				0	-
Transitory	150	273	123	82%	15	15	0	0%	0	4	4	-	165	292				127	77%
<b>Total</b>	<b>2,759</b>	<b>3,291</b>	<b>532</b>	<b>19%</b>	<b>423</b>	<b>497</b>	<b>74</b>	<b>17%</b>	<b>8</b>	<b>10</b>	<b>2</b>	<b>25%</b>	<b>3,190</b>	<b>3,798</b>				<b>608</b>	<b>19%</b>
<b>Total Headcount</b>	<b>2,782</b>	<b>3,294</b>	<b>512</b>	<b>18%</b>	<b>423</b>	<b>497</b>	<b>74</b>	<b>17%</b>	<b>8</b>	<b>10</b>	<b>2</b>	<b>25%</b>	<b>3,213</b>	<b>3,801</b>				<b>588</b>	<b>18%</b>
<b>FTES All Students</b>																			
FT Freshmen	0.00	0.00	0.00	-	0.00	0.00	0.00	-	0.00	0.00	0	-	0.00	0.00				0.00	-
Freshmen	63.97	87.53	23.56	37%	36.86	45.06	8.20	22%	0.80	0.00	-1	-100%	101.63	132.59				30.96	30%
Sophomores	166.53	142.13	-24.40	-15%	56.87	38.33	-18.54	-33%	0.00	1.33	1	-	223.40	181.79				-41.61	-19%
Juniors	292.60	320.46	27.86	10%	52.53	87.07	34.54	66%	1.20	0.00	-1	-100%	346.33	407.53				61.20	18%
Seniors	887.83	1,005.47	117.64	13%	108.03	137.87	29.84	28%	0.80	2.40	2	200%	996.66	1,145.74				149.08	15%
PostBac	4.00	6.60	2.60	65%	0.00	0.53	0.53	-	0.53	0.00	-1	-100%	4.53	7.13				2.60	57%
PostBac Cr	38.80	19.60	-19.20	-49%	0.00	0.00	0.00	-	0.00	0.00	0	-	38.80	19.60				-19.20	-49%
Masters	124.88	116.17	-8.71	-7%	24.25	27.00	2.75	11%	0.67	0.33	0	-51%	149.80	143.50				-6.30	-4%
Doctoral	2.17	0.50	-1.67	-77%	0.00	0.00	0.00	-	0.00	0.00	0	-	2.17	0.50				-1.67	-77%
Return fr Absence	0.00	0.00	0.00	-	0.00	0.00	0.00	-	0.00	0.00	0	-	0.00	0.00				0.00	-
Transitory	71.97	128.93	56.96	79%	9.13	9.33	0.20	2%	0.00	1.20	1	-	81.10	139.46				58.36	72%
<b>Total FTES</b>	<b>1,652.75</b>	<b>1,827.39</b>	<b>174.64</b>	<b>11%</b>	<b>287.67</b>	<b>345.19</b>	<b>57.52</b>	<b>20%</b>	<b>4.00</b>	<b>5.26</b>	<b>1</b>	<b>32%</b>	<b>1,944.42</b>	<b>2,177.84</b>				<b>233.42</b>	<b>12%</b>
<b>Mean Unit Load</b>																			
FT Freshmen	-	-	-	-	-	-	-	-	-	-	-	-	-	-				-	-
Freshmen	7.36	6.61	-0.75	-10.2%	9.49	9.92	0.43	4.6%	6.00	1.95	-4.05	-67.5%	7.87	7.24				-0.63	-8.1%
Sophomores	8.48	7.99	-0.49	-5.8%	10.40	9.74	-0.66	-6.3%	-	9.98	-	-	8.90	8.32				-0.58	-6.5%
Juniors	9.61	8.80	-0.81	-8.4%	10.23	10.98	0.74	7.3%	9.00	6.00	-3.00	-33.3%	9.70	9.16				-0.54	-5.5%
Seniors	9.09	8.63	-0.46	-5.1%	11.41	11.55	0.14	1.2%	6.00	10.50	4.50	75.0%	9.29	8.90				-0.39	-4.2%
PostBac	6.64	8.48	1.83	27.6%	5.35	4.99	-0.36	-6.8%	7.95	4.05	-3.90	-49.1%	6.58	8.21				1.63	24.8%
PostBac Cr	10.98	9.06	-1.92	-17.5%	-	-	-	-	-	-	-	-	10.98	9.06				-1.92	-17.5%
Masters	6.66	5.98	-0.68	-10.2%	6.06	5.93	-0.13	-2.2%	8.04	3.96	-4.08	-50.7%	6.56	5.97				-0.59	-9.1%
Doctoral	4.34	3.00	-1.34	-30.9%	-	-	-	-	-	-	-	-	4.34	3.00				-1.34	-30.9%
<b>Total</b>	<b>8.77</b>	<b>8.22</b>	<b>-0.56</b>	<b>-6.4%</b>	<b>10.03</b>	<b>10.25</b>	<b>0.22</b>	<b>2.2%</b>	<b>7.25</b>	<b>7.79</b>	<b>0.54</b>	<b>7.5%</b>	<b>8.94</b>	<b>8.48</b>				<b>-0.46</b>	<b>-5.1%</b>
<b>FTES College of Disc</b>																			
A&L	237.59	270.07	32.48	14%	47.68	54.40	6.72	14%	0.80	0.73	-0.07	-9%	286.07	325.20	405.80	-80.60	-20%	39.13	14%
BPA	318.53	357.53	39.00	12%	131.07	159.13	28.06	21%	0.00	0.53	0.53	-	449.60	517.19	448.50	68.69	15%	67.59	15%
Educ	121.57	98.78	-22.79	-19%	7.33	8.00	0.67	9%	0.53	0.27	-0.26	-49%	129.43	107.05	128.20	-21.15	-16%	-22.38	-17%
NSci	451.82	514.13	62.31	14%	41.80	44.40	2.60	6%	1.20	2.00	0.80	67%	494.82	560.53	555.30	5.23	1%	65.71	13%
SBS	522.57	581.42	58.85	11%	59.80	79.27	19.47	33%	1.47	1.73	0.26	18%	583.84	662.42	598.00	64.42	11%	78.58	13%
UNV	0.67	5.47	4.80	716%	0.00	0.00	0.00	-	0.00	0.00	0.00	-	0.67	5.47	0.00	5.47	-	4.80	716%
<b>Total</b>	<b>1,652.75</b>	<b>1,827.40</b>	<b>174.65</b>	<b>11%</b>	<b>287.68</b>	<b>345.20</b>	<b>57.52</b>	<b>20%</b>	<b>4.00</b>	<b>5.26</b>	<b>1.26</b>	<b>32%</b>	<b>1,944.43</b>	<b>2,177.86</b>	<b>2,135.90</b>	<b>41.96</b>	<b>2%</b>	<b>233.43</b>	<b>12%</b>

Summer 2015 Headcount	Target	3573	Today	3801	% of Target	6%
Stateside Headcount	Doctoral	33	SLP	98		

Early Start Enrollments	Destination Students			Service Students			
	2014	2015	% Δ	2014	2015	% Δ	
	ESE	1082	1549	43%	ESE	244	145
ESM	1278	2092	64%	ESM	221	199	-10%
Headcount	1476	1926	30%	Headcount	342	239	-30%

Comparing 07/29/2014 to:  
07/28/2015

14 Days to Summer 2015 Census on: 8/11/2015

CEL Registration Report

	Resident				Non-Resident Foreign				Non-Resident USA				CEL Registration Report						
	2014	2015	N Δ	% Δ	2014	2015	N Δ	% Δ	2014	2015	N Δ	% Δ	2014	2015	Target	Total Target Δ	Target % Δ	N Δ	% Δ
<b>New Students</b>																			
FT Freshmen	0	0	0	-	0	0	0	-	0	0	0	-	0	0				0	-
LD Transfer	0	0	0	-	0	0	0	-	0	0	0	-	0	0				0	-
UD Transfer	0	0	0	-	0	0	0	-	0	0	0	-	0	0				0	-
PostBac	0	0	0	-	0	0	0	-	0	0	0	-	0	0				0	-
PostBac Cr	22	0	-22	-100%	0	0	0	-	0	0	0	-	22	0				-22	-100%
Masters	1	2	1	100%	0	0	0	-	0	0	0	-	1	2				1	100%
Doctoral	0	0	0	-	0	0	0	-	0	0	0	-	0	0				0	-
<b>Total</b>	<b>23</b>	<b>2</b>	<b>-21</b>	<b>-91%</b>	<b>0</b>	<b>0</b>	<b>0</b>	<b>-</b>	<b>0</b>	<b>0</b>	<b>0</b>	<b>-</b>	<b>23</b>	<b>2</b>				<b>-21</b>	<b>-91%</b>
<b>Continue/Return</b>																			
Freshmen	120	182	62	52%	59	69	10	17%	2	0	-2	-100%	181	251				70	39%
Sophomores	295	267	-28	-9%	82	60	-22	-27%	0	2	2	-	377	329				-48	-13%
Juniors	460	546	86	19%	78	119	41	53%	2	0	-2	-100%	540	665				125	23%
Seniors	1,463	1,747	284	19%	142	179	37	26%	2	3	1	50%	1,607	1,929				322	20%
PostBac	9	12	3	33%	0	1	1	-	1	0	-1	-100%	10	13				3	30%
PostBac Cr	32	33	1	3%	0	0	0	-	0	0	0	-	32	33				1	3%
Masters	223	231	8	4%	48	55	7	15%	1	1	0	0%	272	287				15	6%
Doctoral	6	2	-4	-67%	0	0	0	-	0	0	0	-	6	2				-4	-67%
Return fr Absence	0	0	0	-	0	0	0	-	0	0	0	-	0	0				0	-
Transitory	149	273	124	83%	15	15	0	0%	0	4	4	-	164	292				128	78%
<b>Total</b>	<b>2,757</b>	<b>3,293</b>	<b>536</b>	<b>19%</b>	<b>424</b>	<b>498</b>	<b>74</b>	<b>17%</b>	<b>8</b>	<b>10</b>	<b>2</b>	<b>25%</b>	<b>3,189</b>	<b>3,801</b>				<b>612</b>	<b>19%</b>
<b>Total Headcount</b>	<b>2,780</b>	<b>3,295</b>	<b>515</b>	<b>19%</b>	<b>424</b>	<b>498</b>	<b>74</b>	<b>17%</b>	<b>8</b>	<b>10</b>	<b>2</b>	<b>25%</b>	<b>3,212</b>	<b>3,803</b>				<b>591</b>	<b>18%</b>
<b>FTES All Students</b>																			
FT Freshmen	0.00	0.00	0.00	-	0.00	0.00	0.00	-	0.00	0.00	0	-	0.00	0.00				0.00	-
Freshmen	65.17	87.87	22.70	35%	38.06	45.07	7.01	18%	0.80	0.00	-1	-100%	104.03	132.94				28.91	28%
Sophomores	167.40	142.33	-25.07	-15%	57.13	39.00	-18.13	-32%	0.00	1.33	1	-	224.53	182.66				-41.87	-19%
Juniors	293.20	321.46	28.26	10%	52.40	87.07	34.67	66%	1.20	0.00	-1	-100%	346.80	408.53				61.73	18%
Seniors	890.43	1,006.67	116.24	13%	107.50	138.00	30.50	28%	0.80	2.40	2	200%	998.73	1,147.07				148.34	15%
PostBac	4.00	6.60	2.60	65%	0.00	0.53	0.53	-	0.53	0.00	-1	-100%	4.53	7.13				2.60	57%
PostBac Cr	39.07	19.60	-19.47	-50%	0.00	0.00	0.00	-	0.00	0.00	0	-	39.07	19.60				-19.47	-50%
Masters	124.88	116.17	-8.71	-7%	24.25	27.00	2.75	11%	0.67	0.33	0	-51%	149.80	143.50				-6.30	-4%
Doctoral	2.17	0.50	-1.67	-77%	0.00	0.00	0.00	-	0.00	0.00	0	-	2.17	0.50				-1.67	-77%
Return fr Absence	0.00	0.00	0.00	-	0.00	0.00	0.00	-	0.00	0.00	0	-	0.00	0.00				0.00	-
Transitory	71.70	128.53	56.83	79%	9.13	9.07	-0.06	-1%	0.00	1.20	1	-	80.83	138.80				57.97	72%
<b>Total FTES</b>	<b>1,658.02</b>	<b>1,829.73</b>	<b>171.71</b>	<b>10%</b>	<b>288.47</b>	<b>345.74</b>	<b>57.27</b>	<b>20%</b>	<b>4.00</b>	<b>5.26</b>	<b>1</b>	<b>32%</b>	<b>1,950.49</b>	<b>2,180.73</b>				<b>230.24</b>	<b>12%</b>
<b>Mean Unit Load</b>																			
FT Freshmen	-	-	-	-	-	-	-	-	-	-	-	-	-	-				-	-
Freshmen	7.44	6.62	-0.82	-11.0%	9.75	9.88	0.13	1.3%	6.00	1.95	-4.05	-67.5%	7.99	7.24				-0.75	-9.4%
Sophomores	8.53	7.97	-0.55	-6.5%	10.45	9.75	-0.70	-6.7%	-	9.98	-	-	8.94	8.31				-0.64	-7.1%
Juniors	9.63	8.81	-0.82	-8.5%	10.08	10.98	0.90	8.9%	9.00	6.00	-3.00	-33.3%	9.69	9.17				-0.52	-5.4%
Seniors	9.12	8.64	-0.48	-5.3%	11.36	11.56	0.21	1.8%	6.00	10.50	4.50	75.0%	9.32	8.91				-0.40	-4.3%
PostBac	6.71	8.48	1.77	26.3%	5.35	4.99	-0.36	-6.8%	7.95	4.05	-3.90	-49.1%	6.64	8.21				1.57	23.6%
PostBac Cr	10.85	9.06	-1.80	-16.5%	-	-	-	-	-	-	-	-	10.85	9.06				-1.80	-16.5%
Masters	6.69	5.98	-0.71	-10.6%	6.06	5.93	-0.13	-2.2%	8.04	3.96	-4.08	-50.7%	6.58	5.97				-0.62	-9.4%
Doctoral	4.34	3.00	-1.34	-30.9%	-	-	-	-	-	-	-	-	4.34	3.00				-1.34	-30.9%
<b>Total</b>	<b>8.81</b>	<b>8.22</b>	<b>-0.59</b>	<b>-6.6%</b>	<b>10.03</b>	<b>10.25</b>	<b>0.21</b>	<b>2.1%</b>	<b>7.25</b>	<b>7.79</b>	<b>0.54</b>	<b>7.5%</b>	<b>8.97</b>	<b>8.49</b>				<b>-0.48</b>	<b>-5.3%</b>
<b>FTES College of Disc</b>																			
A&L	239.99	269.80	29.81	12%	48.22	54.93	6.71	14%	0.80	0.73	-0.07	-9%	289.01	325.46	405.80	-80.34	-20%	36.45	13%
BPA	317.67	357.80	40.13	13%	129.87	158.87	29.00	22%	0.00	0.53	0.53	-	447.54	517.20	448.50	68.70	15%	69.66	16%
Educ	121.57	98.78	-22.79	-19%	7.33	8.00	0.67	9%	0.53	0.27	-0.26	-49%	129.43	107.05	128.20	-21.15	-16%	-22.38	-17%
NSci	453.42	515.13	61.71	14%	43.27	44.40	1.13	3%	1.20	2.00	0.80	67%	497.89	561.53	555.30	6.23	1%	63.64	13%
SBS	524.70	582.75	58.05	11%	59.80	79.53	19.73	33%	1.47	1.73	0.26	18%	585.97	664.01	598.00	66.01	11%	78.04	13%
UNV	0.67	5.47	4.80	716%	0.00	0.00	0.00	-	0.00	0.00	0.00	-	0.67	5.47	0.00	5.47	-	4.80	716%
<b>Total</b>	<b>1,658.02</b>	<b>1,829.73</b>	<b>171.71</b>	<b>10%</b>	<b>288.49</b>	<b>345.73</b>	<b>57.24</b>	<b>20%</b>	<b>4.00</b>	<b>5.26</b>	<b>1.26</b>	<b>32%</b>	<b>1,950.51</b>	<b>2,180.72</b>	<b>2,135.90</b>	<b>44.82</b>	<b>2%</b>	<b>230.21</b>	<b>12%</b>

Summer 2015 Headcount	Target	3573	Today	3803	% of Target	6%
Stateside Headcount	Doctoral	33	SLP	98		

Early Start Enrollments	Destination Students			Service Students			
	2014	2015	% Δ	2014	2015	% Δ	
	ESE	1082	1547	43%	ESE	244	145
ESM	1280	2083	63%	ESM	221	199	-10%
Headcount	1475	1915	30%	Headcount	342	239	-30%

Comparing 07/28/2014 to:  
07/27/2015

15 Days to Summer 2015 Census on: 8/11/2015

CEL Registration Report

	Resident				Non-Resident Foreign				Non-Resident USA				CEL Registration Report						
	2014	2015	N Δ	% Δ	2014	2015	N Δ	% Δ	2014	2015	N Δ	% Δ	2014	2015	Target	Total Target Δ	Target % Δ	N Δ	% Δ
<b>New Students</b>																			
FT Freshmen	0	0	0	-	0	0	0	-	0	0	0	-	0	0				0	-
LD Transfer	0	0	0	-	0	0	0	-	0	0	0	-	0	0				0	-
UD Transfer	0	0	0	-	0	0	0	-	0	0	0	-	0	0				0	-
PostBac	0	0	0	-	0	0	0	-	0	0	0	-	0	0				0	-
PostBac Cr	22	0	-22	-100%	0	0	0	-	0	0	0	-	22	0				-22	-100%
Masters	1	2	1	100%	0	0	0	-	0	0	0	-	1	2				1	100%
Doctoral	0	0	0	-	0	0	0	-	0	0	0	-	0	0				0	-
<b>Total</b>	<b>23</b>	<b>2</b>	<b>-21</b>	<b>-91%</b>	<b>0</b>	<b>0</b>	<b>0</b>	<b>-</b>	<b>0</b>	<b>0</b>	<b>0</b>	<b>-</b>	<b>23</b>	<b>2</b>				<b>-21</b>	<b>-91%</b>
<b>Continue/Return</b>																			
Freshmen	119	181	62	52%	58	70	12	21%	2	0	-2	-100%	179	251				72	40%
Sophomores	294	267	-27	-9%	83	60	-23	-28%	0	2	2	-	377	329				-48	-13%
Juniors	459	549	90	20%	78	119	41	53%	2	1	-1	-50%	539	669				130	24%
Seniors	1,458	1,750	292	20%	142	179	37	26%	2	3	1	50%	1,602	1,932				330	21%
PostBac	9	12	3	33%	0	1	1	-	1	0	-1	-100%	10	13				3	30%
PostBac Cr	32	33	1	3%	0	0	0	-	0	0	0	-	32	33				1	3%
Masters	223	231	8	4%	48	55	7	15%	1	1	0	0%	272	287				15	6%
Doctoral	6	2	-4	-67%	0	0	0	-	0	0	0	-	6	2				-4	-67%
Return fr Absence	0	0	0	-	0	0	0	-	0	0	0	-	0	0				0	-
Transitory	149	273	124	83%	15	15	0	0%	0	4	4	-	164	292				128	78%
<b>Total</b>	<b>2,749</b>	<b>3,298</b>	<b>549</b>	<b>20%</b>	<b>424</b>	<b>499</b>	<b>75</b>	<b>18%</b>	<b>8</b>	<b>11</b>	<b>3</b>	<b>38%</b>	<b>3,181</b>	<b>3,808</b>				<b>627</b>	<b>20%</b>
<b>Total Headcount</b>	<b>2,772</b>	<b>3,300</b>	<b>528</b>	<b>19%</b>	<b>424</b>	<b>499</b>	<b>75</b>	<b>18%</b>	<b>8</b>	<b>11</b>	<b>3</b>	<b>38%</b>	<b>3,204</b>	<b>3,810</b>				<b>606</b>	<b>19%</b>
<b>FTES All Students</b>																			
FT Freshmen	0.00	0.00	0.00	-	0.00	0.00	0.00	-	0.00	0.00	0	-	0.00	0.00				0.00	-
Freshmen	64.37	87.73	23.36	36%	38.34	45.33	6.99	18%	0.80	0.00	-1	-100%	103.51	133.06				29.55	29%
Sophomores	167.20	142.60	-24.60	-15%	57.93	39.33	-18.60	-32%	0.00	1.33	1	-	225.13	183.26				-41.87	-19%
Juniors	293.07	321.60	28.53	10%	53.47	86.80	33.33	62%	1.20	0.40	-1	-67%	347.74	408.80				61.06	18%
Seniors	890.57	1,012.60	122.03	14%	106.83	138.00	31.17	29%	0.80	2.40	2	200%	998.20	1,153.00				154.80	16%
PostBac	4.00	6.60	2.60	65%	0.00	0.53	0.53	-	0.53	0.00	-1	-100%	4.53	7.13				2.60	57%
PostBac Cr	39.07	19.60	-19.47	-50%	0.00	0.00	0.00	-	0.00	0.00	0	-	39.07	19.60				-19.47	-50%
Masters	124.88	116.17	-8.71	-7%	24.25	27.00	2.75	11%	0.67	0.33	0	-51%	149.80	143.50				-6.30	-4%
Doctoral	2.17	0.50	-1.67	-77%	0.00	0.00	0.00	-	0.00	0.00	0	-	2.17	0.50				-1.67	-77%
Return fr Absence	0.00	0.00	0.00	-	0.00	0.00	0.00	-	0.00	0.00	0	-	0.00	0.00				0.00	-
Transitory	71.43	128.93	57.50	80%	9.00	9.07	0.07	1%	0.00	1.20	1	-	80.43	139.20				58.77	73%
<b>Total FTES</b>	<b>1,656.76</b>	<b>1,836.33</b>	<b>179.57</b>	<b>11%</b>	<b>289.82</b>	<b>346.06</b>	<b>56.24</b>	<b>19%</b>	<b>4.00</b>	<b>5.66</b>	<b>2</b>	<b>42%</b>	<b>1,950.58</b>	<b>2,188.05</b>				<b>237.47</b>	<b>12%</b>
<b>Mean Unit Load</b>																			
FT Freshmen	-	-	-	-	-	-	-	-	-	-	-	-	-	-				-	-
Freshmen	7.42	6.66	-0.77	-10.3%	9.92	9.80	-0.11	-1.1%	6.00	1.95	-4.05	-67.5%	8.01	7.26				-0.75	-9.4%
Sophomores	8.53	7.99	-0.54	-6.4%	10.47	9.83	-0.64	-6.1%	-	9.98	-	-	8.96	8.34				-0.62	-6.9%
Juniors	9.65	8.77	-0.87	-9.1%	10.28	10.94	0.66	6.4%	9.00	6.00	-3.00	-33.3%	9.73	9.12				-0.61	-6.3%
Seniors	9.16	8.68	-0.48	-5.3%	11.28	11.56	0.28	2.5%	6.00	10.50	4.50	75.0%	9.34	8.95				-0.40	-4.2%
PostBac	6.71	8.48	1.77	26.3%	5.35	4.99	-0.36	-6.8%	7.95	4.05	-3.90	-49.1%	6.64	8.21				1.57	23.6%
PostBac Cr	10.85	9.06	-1.80	-16.5%	-	-	-	-	-	-	-	-	10.85	9.06				-1.80	-16.5%
Masters	6.69	5.98	-0.71	-10.6%	6.06	5.93	-0.13	-2.2%	8.04	3.96	-4.08	-50.7%	6.58	5.97				-0.62	-9.4%
Doctoral	4.34	3.00	-1.34	-30.9%	-	-	-	-	-	-	-	-	4.34	3.00				-1.34	-30.9%
<b>Total</b>	<b>8.83</b>	<b>8.24</b>	<b>-0.59</b>	<b>-6.6%</b>	<b>10.08</b>	<b>10.24</b>	<b>0.15</b>	<b>1.5%</b>	<b>7.25</b>	<b>7.63</b>	<b>0.38</b>	<b>5.2%</b>	<b>8.99</b>	<b>8.50</b>				<b>-0.49</b>	<b>-5.4%</b>
<b>FTES College of Disc</b>																			
A&L	239.46	271.67	32.21	13%	49.02	54.93	5.91	12%	0.80	0.73	-0.07	-9%	289.28	327.33	405.80	-78.47	-19%	38.05	13%
BPA	317.53	357.27	39.74	13%	129.20	158.87	29.67	23%	0.00	0.93	0.93	-	446.73	517.07	448.50	68.57	15%	70.34	16%
Educ	121.57	98.78	-22.79	-19%	7.33	8.00	0.67	9%	0.53	0.27	-0.26	-49%	129.43	107.05	128.20	-21.15	-16%	-22.38	-17%
NSci	451.42	520.87	69.45	15%	43.93	45.00	1.07	2%	1.20	2.00	0.80	67%	496.55	567.87	555.30	12.57	2%	71.32	14%
SBS	526.10	582.28	56.18	11%	60.33	79.27	18.94	31%	1.47	1.73	0.26	18%	587.90	663.28	598.00	65.28	11%	75.38	13%
UNV	0.67	5.47	4.80	716%	0.00	0.00	0.00	-	0.00	0.00	0.00	-	0.67	5.47	0.00	5.47	-	4.80	716%
<b>Total</b>	<b>1,656.75</b>	<b>1,836.34</b>	<b>179.59</b>	<b>11%</b>	<b>289.81</b>	<b>346.07</b>	<b>56.26</b>	<b>19%</b>	<b>4.00</b>	<b>5.66</b>	<b>1.66</b>	<b>42%</b>	<b>1,950.56</b>	<b>2,188.07</b>	<b>2,135.90</b>	<b>52.17</b>	<b>2%</b>	<b>237.51</b>	<b>12%</b>

Summer 2015 Headcount	Target	3573	Today	3810	% of Target	7%
Stateside Headcount	Doctoral	33	SLP	98		

Early Start Enrollments	Destination Students				Service Students			
	2014	2015	% Δ		2014	2015	% Δ	
	ESE	1080	1544	43%		ESE	243	144
ESM	1272	2074	63%		ESM	220	199	-10%
Headcount	1472	1904	29%		Headcount	340	238	-30%

Comparing 07/24/2014 to:  
07/23/2015

19 Days to Summer 2015 Census on: 8/11/2015

CEL Registration Report

	Resident				Non-Resident Foreign				Non-Resident USA				CEL Registration Report						
	2014	2015	N Δ	% Δ	2014	2015	N Δ	% Δ	2014	2015	N Δ	% Δ	2014	2015	Target	Total Target Δ	Target % Δ	N Δ	% Δ
<b>New Students</b>																			
FT Freshmen	0	0	0	-	0	0	0	-	0	0	0	-	0	0				0	-
LD Transfer	0	0	0	-	0	0	0	-	0	0	0	-	0	0				0	-
UD Transfer	0	0	0	-	0	0	0	-	0	0	0	-	0	0				0	-
PostBac	0	0	0	-	0	0	0	-	0	0	0	-	0	0				0	-
PostBac Cr	22	0	-22	-100%	0	0	0	-	0	0	0	-	22	0				-22	-100%
Masters	1	2	1	100%	0	0	0	-	0	0	0	-	1	2				1	100%
Doctoral	0	0	0	-	0	0	0	-	0	0	0	-	0	0				0	-
<b>Total</b>	<b>23</b>	<b>2</b>	<b>-21</b>	<b>-91%</b>	<b>0</b>	<b>0</b>	<b>0</b>	<b>-</b>	<b>0</b>	<b>0</b>	<b>0</b>	<b>-</b>	<b>23</b>	<b>2</b>				<b>-21</b>	<b>-91%</b>
<b>Continue/Return</b>																			
Freshmen	120	180	60	50%	59	70	11	19%	2	0	-2	-100%	181	250				69	38%
Sophomores	293	267	-26	-9%	84	60	-24	-29%	0	2	2	-	377	329				-48	-13%
Juniors	461	550	89	19%	78	119	41	53%	2	1	-1	-50%	541	670				129	24%
Seniors	1,457	1,750	293	20%	142	179	37	26%	2	3	1	50%	1,601	1,932				331	21%
PostBac	9	12	3	33%	0	1	1	-	1	0	-1	-100%	10	13				3	30%
PostBac Cr	32	34	2	6%	0	0	0	-	0	0	0	-	32	34				2	6%
Masters	223	231	8	4%	48	56	8	17%	1	1	0	0%	272	288				16	6%
Doctoral	6	2	-4	-67%	0	0	0	-	0	0	0	-	6	2				-4	-67%
Return fr Absence	0	0	0	-	0	0	0	-	0	0	0	-	0	0				0	-
Transitory	148	271	123	83%	15	15	0	0%	0	4	4	-	163	290				127	78%
<b>Total</b>	<b>2,749</b>	<b>3,297</b>	<b>548</b>	<b>20%</b>	<b>426</b>	<b>500</b>	<b>74</b>	<b>17%</b>	<b>8</b>	<b>11</b>	<b>3</b>	<b>38%</b>	<b>3,183</b>	<b>3,808</b>				<b>625</b>	<b>20%</b>
<b>Total Headcount</b>	<b>2,772</b>	<b>3,299</b>	<b>527</b>	<b>19%</b>	<b>426</b>	<b>500</b>	<b>74</b>	<b>17%</b>	<b>8</b>	<b>11</b>	<b>3</b>	<b>38%</b>	<b>3,206</b>	<b>3,810</b>				<b>604</b>	<b>19%</b>
<b>FTES All Students</b>																			
FT Freshmen	0.00	0.00	0.00	-	0.00	0.00	0.00	-	0.00	0.00	0	-	0.00	0.00				0.00	-
Freshmen	65.77	86.73	20.96	32%	38.93	45.34	6.41	16%	0.80	0.00	-1	-100%	105.50	132.07				26.57	25%
Sophomores	168.60	142.46	-26.14	-16%	57.93	39.33	-18.60	-32%	0.00	1.33	1	-	226.53	183.12				-43.41	-19%
Juniors	294.14	322.80	28.66	10%	53.93	86.53	32.60	60%	1.20	0.40	-1	-67%	349.27	409.73				60.46	17%
Seniors	886.03	1,013.07	127.04	14%	107.10	137.20	30.10	28%	0.80	2.40	2	200%	993.93	1,152.67				158.74	16%
PostBac	4.00	6.60	2.60	65%	0.00	0.53	0.53	-	0.53	0.00	-1	-100%	4.53	7.13				2.60	57%
PostBac Cr	39.07	19.87	-19.20	-49%	0.00	0.00	0.00	-	0.00	0.00	0	-	39.07	19.87				-19.20	-49%
Masters	125.21	116.17	-9.04	-7%	24.25	28.00	3.75	15%	0.67	0.33	0	-51%	150.13	144.50				-5.63	-4%
Doctoral	2.17	0.50	-1.67	-77%	0.00	0.00	0.00	-	0.00	0.00	0	-	2.17	0.50				-1.67	-77%
Return fr Absence	0.00	0.00	0.00	-	0.00	0.00	0.00	-	0.00	0.00	0	-	0.00	0.00				0.00	-
Transitory	70.77	127.87	57.10	81%	9.13	8.80	-0.33	-4%	0.00	1.20	1	-	79.90	137.87				57.97	73%
<b>Total FTES</b>	<b>1,655.76</b>	<b>1,836.07</b>	<b>180.31</b>	<b>11%</b>	<b>291.27</b>	<b>345.73</b>	<b>54.46</b>	<b>19%</b>	<b>4.00</b>	<b>5.66</b>	<b>2</b>	<b>42%</b>	<b>1,951.03</b>	<b>2,187.46</b>				<b>236.43</b>	<b>12%</b>
<b>Mean Unit Load</b>																			
FT Freshmen	-	-	-	-	-	-	-	-	-	-	-	-	-	-				-	-
Freshmen	7.47	6.62	-0.85	-11.4%	9.93	9.75	-0.18	-1.8%	6.00	1.95	-4.05	-67.5%	8.05	7.22				-0.83	-10.4%
Sophomores	8.63	7.98	-0.65	-7.5%	10.34	9.83	-0.51	-5.0%	-	9.98	-	-	9.01	8.33				-0.68	-7.6%
Juniors	9.64	8.79	-0.85	-8.8%	10.37	10.91	0.54	5.2%	9.00	6.00	-3.00	-33.3%	9.74	9.13				-0.61	-6.3%
Seniors	9.12	8.68	-0.44	-4.8%	11.31	11.50	0.18	1.6%	6.00	10.50	4.50	75.0%	9.31	8.94				-0.36	-3.9%
PostBac	6.73	8.55	1.82	27.0%	5.35	4.99	-0.36	-6.8%	7.95	4.05	-3.90	-49.1%	6.66	8.28				1.62	24.3%
PostBac Cr	10.85	8.91	-1.94	-17.9%	-	-	-	-	-	-	-	-	10.85	8.91				-1.94	-17.9%
Masters	6.71	5.98	-0.72	-10.8%	6.06	6.04	-0.03	-0.4%	8.04	3.96	-4.08	-50.7%	6.60	5.99				-0.61	-9.3%
Doctoral	4.34	3.00	-1.34	-30.9%	-	-	-	-	-	-	-	-	4.34	3.00				-1.34	-30.9%
<b>Total</b>	<b>8.82</b>	<b>8.24</b>	<b>-0.58</b>	<b>-6.6%</b>	<b>10.09</b>	<b>10.20</b>	<b>0.11</b>	<b>1.1%</b>	<b>7.25</b>	<b>7.63</b>	<b>0.38</b>	<b>5.2%</b>	<b>8.99</b>	<b>8.50</b>				<b>-0.49</b>	<b>-5.4%</b>
<b>FTES College of Disc</b>																			
A&L	236.79	271.13	34.34	15%	49.55	56.20	6.65	13%	0.80	0.73	-0.07	-9%	287.14	328.06	405.80	-77.74	-19%	40.92	14%
BPA	316.53	357.00	40.47	13%	129.33	157.80	28.47	22%	0.00	0.93	0.93	-	445.86	515.73	448.50	67.23	15%	69.87	16%
Educ	121.57	98.78	-22.79	-19%	7.33	8.00	0.67	9%	0.53	0.27	-0.26	-49%	129.43	107.05	128.20	-21.15	-16%	-22.38	-17%
NSci	456.48	521.93	65.45	14%	44.33	45.00	0.67	2%	1.20	2.00	0.80	67%	502.01	568.93	555.30	13.63	2%	66.92	13%
SBS	523.70	581.75	58.05	11%	60.73	78.73	18.00	30%	1.47	1.73	0.26	18%	585.90	662.21	598.00	64.21	11%	76.31	13%
UNV	0.67	5.47	4.80	716%	0.00	0.00	0.00	-	0.00	0.00	0.00	-	0.67	5.47	0.00	5.47	-	4.80	716%
<b>Total</b>	<b>1,655.74</b>	<b>1,836.06</b>	<b>180.32</b>	<b>11%</b>	<b>291.27</b>	<b>345.73</b>	<b>54.46</b>	<b>19%</b>	<b>4.00</b>	<b>5.66</b>	<b>1.66</b>	<b>42%</b>	<b>1,951.01</b>	<b>2,187.45</b>	<b>2,135.90</b>	<b>51.55</b>	<b>2%</b>	<b>236.44</b>	<b>12%</b>

Summer 2015 Headcount	Target	Today	% of Target
	3573	3810	7%
Stateside Headcount	Doctoral	SLP	
	33	98	

Early Start Enrollments	Destination Students			Service Students				
	2014	2015	% Δ	2014	2015	% Δ		
	ESE	1080	1540	43%	ESE	243	145	-40%
	ESM	1252	2049	64%	ESM	219	200	-9%
Headcount	1463	1879	28%	Headcount	339	239	-29%	

Comparing 07/23/2014 to:  
07/22/2015

20 Days to Summer 2015 Census on: 8/11/2015

CEL Registration Report

	Resident				Non-Resident Foreign				Non-Resident USA				CEL Registration Report						
	2014	2015	N Δ	% Δ	2014	2015	N Δ	% Δ	2014	2015	N Δ	% Δ	2014	2015	Target	Total Target Δ	Target % Δ	N Δ	% Δ
<b>New Students</b>																			
FT Freshmen	0	0	0	-	0	0	0	-	0	0	0	-	0	0				0	-
LD Transfer	0	0	0	-	0	0	0	-	0	0	0	-	0	0				0	-
UD Transfer	0	0	0	-	0	0	0	-	0	0	0	-	0	0				0	-
PostBac	0	0	0	-	0	0	0	-	0	0	0	-	0	0				0	-
PostBac Cr	22	0	-22	-100%	0	0	0	-	0	0	0	-	22	0				-22	-100%
Masters	1	2	1	100%	0	0	0	-	0	0	0	-	1	2				1	100%
Doctoral	0	0	0	-	0	0	0	-	0	0	0	-	0	0				0	-
<b>Total</b>	<b>23</b>	<b>2</b>	<b>-21</b>	<b>-91%</b>	<b>0</b>	<b>0</b>	<b>0</b>	<b>-</b>	<b>0</b>	<b>0</b>	<b>0</b>	<b>-</b>	<b>23</b>	<b>2</b>				<b>-21</b>	<b>-91%</b>
<b>Continue/Return</b>																			
Freshmen	120	180	60	50%	59	70	11	19%	2	0	-2	-100%	181	250				69	38%
Sophomores	293	267	-26	-9%	84	60	-24	-29%	0	2	2	-	377	329				-48	-13%
Juniors	461	549	88	19%	78	119	41	53%	2	1	-1	-50%	541	669				128	24%
Seniors	1,457	1,751	294	20%	142	179	37	26%	2	3	1	50%	1,601	1,933				332	21%
PostBac	10	12	2	20%	0	1	1	-	1	0	-1	-100%	11	13				2	18%
PostBac Cr	32	34	2	6%	0	0	0	-	0	0	0	-	32	34				2	6%
Masters	223	230	7	3%	48	56	8	17%	1	1	0	0%	272	287				15	6%
Doctoral	6	2	-4	-67%	0	0	0	-	0	0	0	-	6	2				-4	-67%
Return fr Absence	0	0	0	-	0	0	0	-	0	0	0	-	0	0				0	-
Transitory	149	272	123	83%	15	15	0	0%	0	4	4	-	164	291				127	77%
<b>Total</b>	<b>2,751</b>	<b>3,297</b>	<b>546</b>	<b>20%</b>	<b>426</b>	<b>500</b>	<b>74</b>	<b>17%</b>	<b>8</b>	<b>11</b>	<b>3</b>	<b>38%</b>	<b>3,185</b>	<b>3,808</b>				<b>623</b>	<b>20%</b>
<b>Total Headcount</b>	<b>2,774</b>	<b>3,299</b>	<b>525</b>	<b>19%</b>	<b>426</b>	<b>500</b>	<b>74</b>	<b>17%</b>	<b>8</b>	<b>11</b>	<b>3</b>	<b>38%</b>	<b>3,208</b>	<b>3,810</b>				<b>602</b>	<b>19%</b>
<b>FTES All Students</b>																			
FT Freshmen	0.00	0.00	0.00	-	0.00	0.00	0.00	-	0.00	0.00	0	-	0.00	0.00				0.00	-
Freshmen	65.77	86.74	20.97	32%	38.93	45.34	6.41	16%	0.80	0.00	-1	-100%	105.50	132.08				26.58	25%
Sophomores	169.00	142.46	-26.54	-16%	57.93	39.33	-18.60	-32%	0.00	1.33	1	-	226.93	183.12				-43.81	-19%
Juniors	295.53	322.53	27.00	9%	53.93	86.53	32.60	60%	1.20	0.40	-1	-67%	350.66	409.46				58.80	17%
Seniors	894.23	1,013.34	119.11	13%	107.37	136.33	28.96	27%	0.80	2.40	2	200%	1,002.40	1,152.07				149.67	15%
PostBac	4.40	6.60	2.20	50%	0.00	0.53	0.53	-	0.53	0.00	-1	-100%	4.93	7.13				2.20	45%
PostBac Cr	39.07	19.87	-19.20	-49%	0.00	0.00	0.00	-	0.00	0.00	0	-	39.07	19.87				-19.20	-49%
Masters	125.21	115.83	-9.38	-7%	24.25	28.33	4.08	17%	0.67	0.33	0	-51%	150.13	144.49				-5.64	-4%
Doctoral	2.17	0.50	-1.67	-77%	0.00	0.00	0.00	-	0.00	0.00	0	-	2.17	0.50				-1.67	-77%
Return fr Absence	0.00	0.00	0.00	-	0.00	0.00	0.00	-	0.00	0.00	0	-	0.00	0.00				0.00	-
Transitory	70.70	128.80	58.10	82%	9.13	8.80	-0.33	-4%	0.00	1.20	1	-	79.83	138.80				58.97	74%
<b>Total FTES</b>	<b>1,666.08</b>	<b>1,836.67</b>	<b>170.59</b>	<b>10%</b>	<b>291.54</b>	<b>345.19</b>	<b>53.65</b>	<b>18%</b>	<b>4.00</b>	<b>5.66</b>	<b>2</b>	<b>42%</b>	<b>1,961.62</b>	<b>2,187.52</b>				<b>225.90</b>	<b>12%</b>
<b>Mean Unit Load</b>																			
FT Freshmen	-	-	-	-	-	-	-	-	-	-	-	-	-	-				-	-
Freshmen	7.45	6.64	-0.81	-10.9%	9.93	9.75	-0.18	-1.8%	6.00	1.95	-4.05	-67.5%	8.04	7.24				-0.80	-10.0%
Sophomores	8.65	7.98	-0.67	-7.8%	10.34	9.83	-0.51	-5.0%	-	9.98	-	-	9.03	8.33				-0.70	-7.7%
Juniors	9.67	8.80	-0.88	-9.1%	10.37	10.91	0.54	5.2%	9.00	6.00	-3.00	-33.3%	9.77	9.14				-0.63	-6.5%
Seniors	9.20	8.68	-0.52	-5.7%	11.34	11.42	0.08	0.7%	6.00	10.50	4.50	75.0%	9.39	8.93				-0.45	-4.8%
PostBac	6.71	8.55	1.84	27.4%	5.35	4.99	-0.36	-6.8%	7.95	4.05	-3.90	-49.1%	6.64	8.28				1.63	24.6%
PostBac Cr	10.85	8.91	-1.94	-17.9%	-	-	-	-	-	-	-	-	10.85	8.91				-1.94	-17.9%
Masters	6.71	5.99	-0.72	-10.7%	6.06	6.11	0.04	0.7%	8.04	3.96	-4.08	-50.7%	6.60	6.01				-0.59	-9.0%
Doctoral	4.34	3.00	-1.34	-30.9%	-	-	-	-	-	-	-	-	4.34	3.00				-1.34	-30.9%
<b>Total</b>	<b>8.87</b>	<b>8.25</b>	<b>-0.63</b>	<b>-7.1%</b>	<b>10.10</b>	<b>10.18</b>	<b>0.09</b>	<b>0.9%</b>	<b>7.25</b>	<b>7.63</b>	<b>0.38</b>	<b>5.2%</b>	<b>9.03</b>	<b>8.50</b>				<b>-0.53</b>	<b>-5.9%</b>
<b>FTES College of Disc</b>																			
A&L	245.06	271.67	26.61	11%	49.82	56.20	6.38	13%	0.80	0.73	-0.07	-9%	295.68	328.60	405.80	-77.20	-19%	32.92	11%
BPA	318.93	357.20	38.27	12%	129.33	157.87	28.54	22%	0.00	0.93	0.93	-	448.26	516.00	448.50	67.50	15%	67.74	15%
Educ	121.57	98.78	-22.79	-19%	7.33	8.00	0.67	9%	0.53	0.27	-0.26	-49%	129.43	107.05	128.20	-21.15	-16%	-22.38	-17%
NSci	457.55	522.07	64.52	14%	44.33	44.40	0.07	0%	1.20	2.00	0.80	67%	503.08	568.47	555.30	13.17	2%	65.39	13%
SBS	522.30	581.48	59.18	11%	60.73	78.73	18.00	30%	1.47	1.73	0.26	18%	584.50	661.94	598.00	63.94	11%	77.44	13%
UNV	0.67	5.47	4.80	716%	0.00	0.00	0.00	-	0.00	0.00	0.00	-	0.67	5.47	0.00	5.47	-	4.80	716%
<b>Total</b>	<b>1,666.08</b>	<b>1,836.67</b>	<b>170.59</b>	<b>10%</b>	<b>291.54</b>	<b>345.20</b>	<b>53.66</b>	<b>18%</b>	<b>4.00</b>	<b>5.66</b>	<b>1.66</b>	<b>42%</b>	<b>1,961.62</b>	<b>2,187.53</b>	<b>2,135.90</b>	<b>51.63</b>	<b>2%</b>	<b>225.91</b>	<b>12%</b>

Summer 2015 Headcount	Target	3573	Today	3810	% of Target	7%
Stateside Headcount	Doctoral	33	SLP	98		

Early Start Enrollments	Destination Students			Service Students			
	2014	2015	% Δ	2014	2015	% Δ	
	ESE	1081	1536	42%	ESE	243	145
ESM	1235	2037	65%	ESM	219	200	-9%
Headcount	1456	1864	28%	Headcount	339	239	-29%



Comparing 07/22/2014 to:  
07/21/2015

21 Days to Summer 2015 Census on: 8/11/2015

CEL Registration Report

	Resident				Non-Resident Foreign				Non-Resident USA				CEL Registration Report						
	2014	2015	N Δ	% Δ	2014	2015	N Δ	% Δ	2014	2015	N Δ	% Δ	2014	2015	Target	Total Target Δ	Target % Δ	N Δ	% Δ
<b>New Students</b>																			
FT Freshmen	0	0	0	-	0	0	0	-	0	0	0	-	0	0				0	-
LD Transfer	0	0	0	-	0	0	0	-	0	0	0	-	0	0				0	-
UD Transfer	0	0	0	-	0	0	0	-	0	0	0	-	0	0				0	-
PostBac	0	0	0	-	0	0	0	-	0	0	0	-	0	0				0	-
PostBac Cr	22	0	-22	-100%	0	0	0	-	0	0	0	-	22	0				-22	-100%
Masters	0	2	2	-	0	0	0	-	0	0	0	-	0	2				2	-
Doctoral	0	0	0	-	0	0	0	-	0	0	0	-	0	0				0	-
<b>Total</b>	<b>22</b>	<b>2</b>	<b>-20</b>	<b>-91%</b>	<b>0</b>	<b>0</b>	<b>0</b>	<b>-</b>	<b>0</b>	<b>0</b>	<b>0</b>	<b>-</b>	<b>22</b>	<b>2</b>				<b>-20</b>	<b>-91%</b>
<b>Continue/Return</b>																			
Freshmen	120	179	59	49%	59	70	11	19%	2	0	-2	-100%	181	249				68	38%
Sophomores	292	267	-25	-9%	84	60	-24	-29%	0	2	2	-	376	329				-47	-13%
Juniors	461	549	88	19%	78	119	41	53%	2	1	-1	-50%	541	669				128	24%
Seniors	1,458	1,751	293	20%	142	178	36	25%	2	4	2	100%	1,602	1,933				331	21%
PostBac	10	13	3	30%	0	1	1	-	1	0	-1	-100%	11	14				3	27%
PostBac Cr	32	34	2	6%	0	0	0	-	0	0	0	-	32	34				2	6%
Masters	224	230	6	3%	48	56	8	17%	1	1	0	0%	273	287				14	5%
Doctoral	6	2	-4	-67%	0	0	0	-	0	0	0	-	6	2				-4	-67%
Return fr Absence	0	0	0	-	0	0	0	-	0	0	0	-	0	0				0	-
Transitory	149	271	122	82%	15	14	-1	-7%	0	4	4	-	164	289				125	76%
<b>Total</b>	<b>2,752</b>	<b>3,296</b>	<b>544</b>	<b>20%</b>	<b>426</b>	<b>498</b>	<b>72</b>	<b>17%</b>	<b>8</b>	<b>12</b>	<b>4</b>	<b>50%</b>	<b>3,186</b>	<b>3,806</b>				<b>620</b>	<b>19%</b>
<b>Total Headcount</b>	<b>2,774</b>	<b>3,298</b>	<b>524</b>	<b>19%</b>	<b>426</b>	<b>498</b>	<b>72</b>	<b>17%</b>	<b>8</b>	<b>12</b>	<b>4</b>	<b>50%</b>	<b>3,208</b>	<b>3,808</b>				<b>600</b>	<b>19%</b>
<b>FTES All Students</b>																			
FT Freshmen	0.00	0.00	0.00	-	0.00	0.00	0.00	-	0.00	0.00	0	-	0.00	0.00				0.00	-
Freshmen	66.04	86.74	20.70	31%	38.93	45.34	6.41	16%	0.80	0.00	-1	-100%	105.77	132.08				26.31	25%
Sophomores	169.13	142.20	-26.93	-16%	57.93	39.33	-18.60	-32%	0.00	1.33	1	-	227.06	182.86				-44.20	-19%
Juniors	295.66	322.80	27.14	9%	53.93	86.53	32.60	60%	1.20	0.40	-1	-67%	350.79	409.73				58.94	17%
Seniors	893.83	1,013.80	119.97	13%	107.63	136.67	29.04	27%	0.80	3.47	3	334%	1,002.26	1,153.94				151.68	15%
PostBac	4.67	6.86	2.19	47%	0.00	0.53	0.53	-	0.53	0.00	-1	-100%	5.20	7.39				2.19	42%
PostBac Cr	39.07	19.87	-19.20	-49%	0.00	0.00	0.00	-	0.00	0.00	0	-	39.07	19.87				-19.20	-49%
Masters	125.21	115.83	-9.38	-7%	24.25	28.33	4.08	17%	0.67	0.33	0	-51%	150.13	144.49				-5.64	-4%
Doctoral	2.17	0.50	-1.67	-77%	0.00	0.00	0.00	-	0.00	0.00	0	-	2.17	0.50				-1.67	-77%
Return fr Absence	0.00	0.00	0.00	-	0.00	0.00	0.00	-	0.00	0.00	0	-	0.00	0.00				0.00	-
Transitory	70.80	128.27	57.47	81%	8.87	8.40	-0.47	-5%	0.00	1.20	1	-	79.67	137.87				58.20	73%
<b>Total FTES</b>	<b>1,666.58</b>	<b>1,836.87</b>	<b>170.29</b>	<b>10%</b>	<b>291.54</b>	<b>345.13</b>	<b>53.59</b>	<b>18%</b>	<b>4.00</b>	<b>6.73</b>	<b>3</b>	<b>68%</b>	<b>1,962.12</b>	<b>2,188.73</b>				<b>226.61</b>	<b>12%</b>
<b>Mean Unit Load</b>																			
FT Freshmen	-	-	-	-	-	-	-	-	-	-	-	-	-	-				-	-
Freshmen	7.47	6.66	-0.81	-10.9%	9.87	9.80	-0.07	-0.7%	6.00	1.95	-4.05	-67.5%	8.04	7.26				-0.78	-9.8%
Sophomores	8.69	7.97	-0.72	-8.3%	10.34	9.83	-0.51	-5.0%	-	9.98	-	-	9.06	8.32				-0.74	-8.2%
Juniors	9.68	8.80	-0.87	-9.0%	10.37	10.91	0.54	5.2%	9.00	6.00	-3.00	-33.3%	9.77	9.14				-0.63	-6.5%
Seniors	9.19	8.68	-0.51	-5.5%	11.37	11.52	0.15	1.3%	6.00	11.61	5.61	93.5%	9.38	8.95				-0.43	-4.6%
PostBac	6.82	8.48	1.66	24.3%	5.35	4.99	-0.36	-6.8%	7.95	4.05	-3.90	-49.1%	6.74	8.21				1.47	21.9%
PostBac Cr	10.85	8.91	-1.94	-17.9%	-	-	-	-	-	-	-	-	10.85	8.91				-1.94	-17.9%
Masters	6.71	5.99	-0.72	-10.7%	6.06	6.11	0.04	0.7%	8.04	3.96	-4.08	-50.7%	6.60	6.01				-0.59	-9.0%
Doctoral	4.34	3.00	-1.34	-30.9%	-	-	-	-	-	-	-	-	4.34	3.00				-1.34	-30.9%
<b>Total</b>	<b>8.87</b>	<b>8.25</b>	<b>-0.63</b>	<b>-7.0%</b>	<b>10.09</b>	<b>10.22</b>	<b>0.13</b>	<b>1.2%</b>	<b>7.25</b>	<b>8.33</b>	<b>1.08</b>	<b>14.9%</b>	<b>9.03</b>	<b>8.51</b>				<b>-0.53</b>	<b>-5.8%</b>
<b>FTES College of Disc</b>																			
A&L	244.89	270.87	25.98	11%	49.82	56.07	6.25	13%	0.80	0.73	-0.07	-9%	295.51	327.67	405.80	-78.13	-19%	32.16	11%
BPA	318.53	356.93	38.40	12%	129.60	157.87	28.27	22%	0.00	0.93	0.93	-	448.13	515.73	448.50	67.23	15%	67.60	15%
Educ	121.57	98.78	-22.79	-19%	7.33	8.00	0.67	9%	0.53	0.27	-0.26	-49%	129.43	107.05	128.20	-21.15	-16%	-22.38	-17%
NSci	457.82	523.60	65.78	14%	44.33	45.00	0.67	2%	1.20	2.53	1.33	111%	503.35	571.13	555.30	15.83	3%	67.78	13%
SBS	523.10	581.22	58.12	11%	60.47	78.20	17.73	29%	1.47	2.27	0.80	54%	585.04	661.69	598.00	63.69	11%	76.65	13%
UNV	0.67	5.47	4.80	716%	0.00	0.00	0.00	-	0.00	0.00	0.00	-	0.67	5.47	0.00	5.47	-	4.80	716%
<b>Total</b>	<b>1,666.58</b>	<b>1,836.87</b>	<b>170.29</b>	<b>10%</b>	<b>291.55</b>	<b>345.14</b>	<b>53.59</b>	<b>18%</b>	<b>4.00</b>	<b>6.73</b>	<b>2.73</b>	<b>68%</b>	<b>1,962.13</b>	<b>2,188.74</b>	<b>2,135.90</b>	<b>52.84</b>	<b>2%</b>	<b>226.61</b>	<b>12%</b>

Summer 2015 Headcount	Target	3573	Today	3808	% of Target	7%
Stateside Headcount	Doctoral	33	SLP	98		

Early Start Enrollments	Destination Students			Service Students			
	2014	2015	% Δ	2014	2015	% Δ	
	ESE	1081	1537	42%	ESE	244	144
ESM	1221	1538	26%	ESM	219	199	-9%
Headcount	1451	1842	27%	Headcount	340	238	-30%

Comparing 07/21/2014 to:  
07/20/2015

22 Days to Summer 2015 Census on: 8/11/2015

CEL Registration Report

	Resident				Non-Resident Foreign				Non-Resident USA				CEL Registration Report						
	2014	2015	N Δ	% Δ	2014	2015	N Δ	% Δ	2014	2015	N Δ	% Δ	2014	2015	Target	Total Target Δ	Target % Δ	N Δ	% Δ
<b>New Students</b>																			
FT Freshmen	0	0	0	-	0	0	0	-	0	0	0	-	0	0				0	-
LD Transfer	0	0	0	-	0	0	0	-	0	0	0	-	0	0				0	-
UD Transfer	0	0	0	-	0	0	0	-	0	0	0	-	0	0				0	-
PostBac	0	0	0	-	0	0	0	-	0	0	0	-	0	0				0	-
PostBac Cr	22	0	-22	-100%	0	0	0	-	0	0	0	-	22	0				-22	-100%
Masters	0	2	2	-	0	0	0	-	0	0	0	-	0	2				2	-
Doctoral	0	0	0	-	0	0	0	-	0	0	0	-	0	0				0	-
<b>Total</b>	<b>22</b>	<b>2</b>	<b>-20</b>	<b>-91%</b>	<b>0</b>	<b>0</b>	<b>0</b>	<b>-</b>	<b>0</b>	<b>0</b>	<b>0</b>	<b>-</b>	<b>22</b>	<b>2</b>				<b>-20</b>	<b>-91%</b>
<b>Continue/Return</b>																			
Freshmen	120	179	59	49%	59	70	11	19%	2	0	-2	-100%	181	249				68	38%
Sophomores	291	268	-23	-8%	84	60	-24	-29%	0	2	2	-	375	330				-45	-12%
Juniors	461	551	90	20%	78	119	41	53%	2	1	-1	-50%	541	671				130	24%
Seniors	1,460	1,755	295	20%	142	179	37	26%	2	4	2	100%	1,604	1,938				334	21%
PostBac	10	13	3	30%	0	1	1	-	1	0	-1	-100%	11	14				3	27%
PostBac Cr	32	34	2	6%	0	0	0	-	0	0	0	-	32	34				2	6%
Masters	224	232	8	4%	48	57	9	19%	1	1	0	0%	273	290				17	6%
Doctoral	6	2	-4	-67%	0	0	0	-	0	0	0	-	6	2				-4	-67%
Return fr Absence	0	0	0	-	0	0	0	-	0	0	0	-	0	0				0	-
Transitory	150	271	121	81%	15	14	-1	-7%	0	4	4	-	165	289				124	75%
<b>Total</b>	<b>2,754</b>	<b>3,305</b>	<b>551</b>	<b>20%</b>	<b>426</b>	<b>500</b>	<b>74</b>	<b>17%</b>	<b>8</b>	<b>12</b>	<b>4</b>	<b>50%</b>	<b>3,188</b>	<b>3,817</b>				<b>629</b>	<b>20%</b>
<b>Total Headcount</b>	<b>2,776</b>	<b>3,307</b>	<b>531</b>	<b>19%</b>	<b>426</b>	<b>500</b>	<b>74</b>	<b>17%</b>	<b>8</b>	<b>12</b>	<b>4</b>	<b>50%</b>	<b>3,210</b>	<b>3,819</b>				<b>609</b>	<b>19%</b>
<b>FTES All Students</b>																			
FT Freshmen	0.00	0.00	0.00	-	0.00	0.00	0.00	-	0.00	0.00	0	-	0.00	0.00				0.00	-
Freshmen	66.57	86.34	19.77	30%	38.93	45.34	6.41	16%	0.80	0.00	-1	-100%	106.30	131.68				25.38	24%
Sophomores	168.13	142.46	-25.67	-15%	57.93	39.47	-18.46	-32%	0.00	1.33	1	-	226.06	183.26				-42.80	-19%
Juniors	296.13	324.20	28.07	9%	53.93	86.27	32.34	60%	1.20	0.40	-1	-67%	351.26	410.87				59.61	17%
Seniors	896.17	1,016.54	120.37	13%	108.17	137.20	29.03	27%	0.80	3.47	3	334%	1,005.14	1,157.21				152.07	15%
PostBac	4.67	6.87	2.20	47%	0.00	0.53	0.53	-	0.53	0.00	-1	-100%	5.20	7.40				2.20	42%
PostBac Cr	39.07	19.87	-19.20	-49%	0.00	0.00	0.00	-	0.00	0.00	0	-	39.07	19.87				-19.20	-49%
Masters	125.21	116.50	-8.71	-7%	24.25	29.00	4.75	20%	0.67	0.33	0	-51%	150.13	145.83				-4.30	-3%
Doctoral	2.17	0.50	-1.67	-77%	0.00	0.00	0.00	-	0.00	0.00	0	-	2.17	0.50				-1.67	-77%
Return fr Absence	0.00	0.00	0.00	-	0.00	0.00	0.00	-	0.00	0.00	0	-	0.00	0.00				0.00	-
Transitory	71.07	128.53	57.46	81%	8.87	8.40	-0.47	-5%	0.00	1.20	1	-	79.94	138.13				58.19	73%
<b>Total FTES</b>	<b>1,669.19</b>	<b>1,841.81</b>	<b>172.62</b>	<b>10%</b>	<b>292.08</b>	<b>346.21</b>	<b>54.13</b>	<b>19%</b>	<b>4.00</b>	<b>6.73</b>	<b>3</b>	<b>68%</b>	<b>1,965.27</b>	<b>2,194.75</b>				<b>229.48</b>	<b>12%</b>
<b>Mean Unit Load</b>																			
FT Freshmen	-	-	-	-	-	-	-	-	-	-	-	-	-	-				-	-
Freshmen	7.49	6.66	-0.83	-11.1%	9.87	9.80	-0.07	-0.7%	6.00	1.95	-4.05	-67.5%	8.06	7.26				-0.80	-9.9%
Sophomores	8.67	7.95	-0.72	-8.3%	10.34	9.87	-0.48	-4.6%	-	9.98	-	-	9.04	8.31				-0.73	-8.1%
Juniors	9.69	8.81	-0.88	-9.1%	10.37	10.87	0.50	4.9%	9.00	6.00	-3.00	-33.3%	9.79	9.14				-0.64	-6.6%
Seniors	9.20	8.68	-0.52	-5.6%	11.43	11.50	0.07	0.6%	6.00	11.61	5.61	93.5%	9.39	8.95				-0.44	-4.7%
PostBac	6.82	8.41	1.59	23.4%	5.35	4.99	-0.36	-6.8%	7.95	4.05	-3.90	-49.1%	6.74	8.15				1.42	21.0%
PostBac Cr	10.85	8.91	-1.94	-17.9%	-	-	-	-	-	-	-	-	10.85	8.91				-1.94	-17.9%
Masters	6.71	5.97	-0.73	-10.9%	6.06	6.14	0.08	1.3%	8.04	3.96	-4.08	-50.7%	6.60	6.00				-0.60	-9.1%
Doctoral	4.34	3.00	-1.34	-30.9%	-	-	-	-	-	-	-	-	4.34	3.00				-1.34	-30.9%
<b>Total</b>	<b>8.88</b>	<b>8.25</b>	<b>-0.63</b>	<b>-7.1%</b>	<b>10.11</b>	<b>10.21</b>	<b>0.09</b>	<b>0.9%</b>	<b>7.25</b>	<b>8.33</b>	<b>1.08</b>	<b>14.9%</b>	<b>9.04</b>	<b>8.50</b>				<b>-0.54</b>	<b>-5.9%</b>
<b>FTES College of Disc</b>																			
A&L	243.69	271.13	27.44	11%	49.82	56.33	6.51	13%	0.80	0.73	-0.07	-9%	294.31	328.19	405.80	-77.61	-19%	33.88	12%
BPA	321.33	360.80	39.47	12%	130.13	158.53	28.40	22%	0.00	0.93	0.93	-	451.46	520.26	448.50	71.76	16%	68.80	15%
Educ	121.57	98.78	-22.79	-19%	7.33	8.00	0.67	9%	0.53	0.27	-0.26	-49%	129.43	107.05	128.20	-21.15	-16%	-22.38	-17%
NSci	457.88	524.13	66.25	14%	44.33	45.13	0.80	2%	1.20	2.53	1.33	111%	503.41	571.79	555.30	16.49	3%	68.38	14%
SBS	524.03	581.48	57.45	11%	60.47	78.20	17.73	29%	1.47	2.27	0.80	54%	585.97	661.95	598.00	63.95	11%	75.98	13%
UNV	0.67	5.47	4.80	716%	0.00	0.00	0.00	-	0.00	0.00	0.00	-	0.67	5.47	0.00	5.47	-	4.80	716%
<b>Total</b>	<b>1,669.17</b>	<b>1,841.79</b>	<b>172.62</b>	<b>10%</b>	<b>292.08</b>	<b>346.19</b>	<b>54.11</b>	<b>19%</b>	<b>4.00</b>	<b>6.73</b>	<b>2.73</b>	<b>68%</b>	<b>1,965.25</b>	<b>2,194.71</b>	<b>2,135.90</b>	<b>58.81</b>	<b>3%</b>	<b>229.46</b>	<b>12%</b>

Summer 2015 Headcount	Target	3573	Today	3819	% of Target	7%
Stateside Headcount	Doctoral	33	SLP	98		

Early Start Enrollments	Destination Students			Service Students			
	2014	2015	% Δ	2014	2015	% Δ	
	ESE	1082	1534	42%	ESE	244	145
ESM	1212	1528	26%	ESM	217	199	-8%
Headcount	1448	1830	26%	Headcount	339	239	-29%

Comparing 07/17/2014 to:  
07/16/2015

26 Days to Summer 2015 Census on: 8/11/2015

CEL Registration Report

	Resident				Non-Resident Foreign				Non-Resident USA				CEL Registration Report						
	2014	2015	N Δ	% Δ	2014	2015	N Δ	% Δ	2014	2015	N Δ	% Δ	2014	2015	Target	Total Target Δ	Target % Δ	N Δ	% Δ
<b>New Students</b>																			
FT Freshmen	0	0	0	-	0	0	0	-	0	0	0	-	0	0				0	-
LD Transfer	0	0	0	-	0	0	0	-	0	0	0	-	0	0				0	-
UD Transfer	0	0	0	-	0	0	0	-	0	0	0	-	0	0				0	-
PostBac	0	0	0	-	0	0	0	-	0	0	0	-	0	0				0	-
PostBac Cr	22	0	-22	-100%	0	0	0	-	0	0	0	-	22	0				-22	-100%
Masters	0	2	2	-	0	0	0	-	0	0	0	-	0	2				2	-
Doctoral	0	0	0	-	0	0	0	-	0	0	0	-	0	0				0	-
<b>Total</b>	<b>22</b>	<b>2</b>	<b>-20</b>	<b>-91%</b>	<b>0</b>	<b>0</b>	<b>0</b>	<b>-</b>	<b>0</b>	<b>0</b>	<b>0</b>	<b>-</b>	<b>22</b>	<b>2</b>				<b>-20</b>	<b>-91%</b>
<b>Continue/Return</b>																			
Freshmen	120	179	59	49%	59	69	10	17%	2	0	-2	-100%	181	248				67	37%
Sophomores	291	268	-23	-8%	84	60	-24	-29%	0	2	2	-	375	330				-45	-12%
Juniors	462	551	89	19%	78	119	41	53%	2	1	-1	-50%	542	671				129	24%
Seniors	1,456	1,756	300	21%	142	179	37	26%	2	4	2	100%	1,600	1,939				339	21%
PostBac	10	13	3	30%	0	1	1	-	1	0	-1	-100%	11	14				3	27%
PostBac Cr	32	34	2	6%	0	0	0	-	0	0	0	-	32	34				2	6%
Masters	225	231	6	3%	49	57	8	16%	1	1	0	0%	275	289				14	5%
Doctoral	6	2	-4	-67%	0	0	0	-	0	0	0	-	6	2				-4	-67%
Return fr Absence	0	0	0	-	0	0	0	-	0	0	0	-	0	0				0	-
Transitory	149	270	121	81%	15	14	-1	-7%	0	4	4	-	164	288				124	76%
<b>Total</b>	<b>2,751</b>	<b>3,304</b>	<b>553</b>	<b>20%</b>	<b>427</b>	<b>499</b>	<b>72</b>	<b>17%</b>	<b>8</b>	<b>12</b>	<b>4</b>	<b>50%</b>	<b>3,186</b>	<b>3,815</b>				<b>629</b>	<b>20%</b>
<b>Total Headcount</b>	<b>2,773</b>	<b>3,306</b>	<b>533</b>	<b>19%</b>	<b>427</b>	<b>499</b>	<b>72</b>	<b>17%</b>	<b>8</b>	<b>12</b>	<b>4</b>	<b>50%</b>	<b>3,208</b>	<b>3,817</b>				<b>609</b>	<b>19%</b>
<b>FTES All Students</b>																			
FT Freshmen	0.00	0.00	0.00	-	0.00	0.00	0.00	-	0.00	0.00	0	-	0.00	0.00				0.00	-
Freshmen	65.84	86.40	20.56	31%	38.94	44.94	6.00	15%	0.80	0.00	-1	-100%	105.58	131.34				25.76	24%
Sophomores	168.13	142.53	-25.60	-15%	58.20	39.47	-18.73	-32%	0.00	1.33	1	-	226.33	183.33				-43.00	-19%
Juniors	297.13	324.07	26.94	9%	54.00	86.27	32.27	60%	1.20	0.40	-1	-67%	352.33	410.74				58.41	17%
Seniors	895.97	1,017.07	121.10	14%	109.43	137.20	27.77	25%	0.80	3.47	3	334%	1,006.20	1,157.74				151.54	15%
PostBac	4.66	6.86	2.20	47%	0.00	0.53	0.53	-	0.53	0.00	-1	-100%	5.19	7.39				2.20	42%
PostBac Cr	39.07	19.87	-19.20	-49%	0.00	0.00	0.00	-	0.00	0.00	0	-	39.07	19.87				-19.20	-49%
Masters	125.29	116.67	-8.62	-7%	24.25	29.00	4.75	20%	0.67	0.33	0	-51%	150.21	146.00				-4.21	-3%
Doctoral	2.17	0.50	-1.67	-77%	0.00	0.00	0.00	-	0.00	0.00	0	-	2.17	0.50				-1.67	-77%
Return fr Absence	0.00	0.00	0.00	-	0.00	0.00	0.00	-	0.00	0.00	0	-	0.00	0.00				0.00	-
Transitory	69.47	128.13	58.66	84%	8.60	8.40	-0.20	-2%	0.00	1.20	1	-	78.07	137.73				59.66	76%
<b>Total FTES</b>	<b>1,667.73</b>	<b>1,842.10</b>	<b>174.37</b>	<b>10%</b>	<b>293.42</b>	<b>345.81</b>	<b>52.39</b>	<b>18%</b>	<b>4.00</b>	<b>6.73</b>	<b>3</b>	<b>68%</b>	<b>1,965.15</b>	<b>2,194.64</b>				<b>229.49</b>	<b>12%</b>
<b>Mean Unit Load</b>																			
FT Freshmen	-	-	-	-	-	-	-	-	-	-	-	-	-	-				-	-
Freshmen	7.42	6.66	-0.77	-10.3%	9.82	9.85	0.03	0.3%	6.00	1.95	-4.05	-67.5%	7.99	7.26				-0.73	-9.1%
Sophomores	8.66	7.96	-0.71	-8.2%	10.39	9.87	-0.53	-5.1%	-	9.98	-	-	9.05	8.31				-0.73	-8.1%
Juniors	9.70	8.81	-0.90	-9.3%	10.38	10.87	0.49	4.7%	9.00	6.00	-3.00	-33.3%	9.80	9.14				-0.66	-6.7%
Seniors	9.23	8.68	-0.54	-5.9%	11.56	11.50	-0.06	-0.5%	6.00	11.61	5.61	93.5%	9.43	8.95				-0.48	-5.1%
PostBac	6.46	8.48	2.02	31.2%	5.35	4.99	-0.36	-6.8%	7.95	4.05	-3.90	-49.1%	6.41	8.21				1.80	28.1%
PostBac Cr	10.85	8.91	-1.94	-17.9%	-	-	-	-	-	-	-	-	10.85	8.91				-1.94	-17.9%
Masters	6.68	6.01	-0.67	-10.1%	5.94	6.14	0.20	3.4%	8.04	3.96	-4.08	-50.7%	6.55	6.03				-0.53	-8.0%
Doctoral	4.34	3.00	-1.34	-30.9%	-	-	-	-	-	-	-	-	4.34	3.00				-1.34	-30.9%
<b>Total</b>	<b>8.88</b>	<b>8.25</b>	<b>-0.63</b>	<b>-7.1%</b>	<b>10.14</b>	<b>10.22</b>	<b>0.08</b>	<b>0.8%</b>	<b>7.25</b>	<b>8.33</b>	<b>1.08</b>	<b>14.9%</b>	<b>9.05</b>	<b>8.51</b>				<b>-0.54</b>	<b>-5.9%</b>
<b>FTES College of Disc</b>																			
A&L	246.04	270.67	24.63	10%	50.88	56.20	5.32	10%	0.80	0.73	-0.07	-9%	297.72	327.60	405.80	-78.20	-19%	29.88	10%
BPA	318.87	360.27	41.40	13%	130.13	158.53	28.40	22%	0.00	0.93	0.93	-	449.00	519.73	448.50	71.23	16%	70.73	16%
Educ	121.57	98.52	-23.05	-19%	7.33	8.00	0.67	9%	0.53	0.27	-0.26	-49%	129.43	106.79	128.20	-21.41	-17%	-22.64	-17%
NSci	457.75	525.90	68.15	15%	44.33	45.13	0.80	2%	1.20	2.53	1.33	111%	503.28	573.56	555.30	18.26	3%	70.28	14%
SBS	522.83	581.28	58.45	11%	60.73	77.93	17.20	28%	1.47	2.27	0.80	54%	585.03	661.48	598.00	63.48	11%	76.45	13%
UNV	0.67	5.47	4.80	716%	0.00	0.00	0.00	-	0.00	0.00	0.00	-	0.67	5.47	0.00	5.47	-	4.80	716%
<b>Total</b>	<b>1,667.73</b>	<b>1,842.11</b>	<b>174.38</b>	<b>10%</b>	<b>293.40</b>	<b>345.79</b>	<b>52.39</b>	<b>18%</b>	<b>4.00</b>	<b>6.73</b>	<b>2.73</b>	<b>68%</b>	<b>1,965.13</b>	<b>2,194.63</b>	<b>2,135.90</b>	<b>58.73</b>	<b>3%</b>	<b>229.50</b>	<b>12%</b>

Summer 2015 Headcount	Target	3573	Today	3817	% of Target	7%
Stateside Headcount	Doctoral	33	SLP	98		

Early Start Enrollments	Destination Students			Service Students			
	2014	2015	% Δ	2014	2015	% Δ	
	ESE	1083	1533	42%	ESE	246	146
ESM	1198	1502	25%	ESM	214	204	-5%
Headcount	1444	1807	25%	Headcount	336	242	-28%

Comparing 07/16/2014 to:  
07/15/2015

27 Days to Summer 2015 Census on: 8/11/2015

CEL Registration Report

	Resident				Non-Resident Foreign				Non-Resident USA				CEL Registration Report						
	2014	2015	N Δ	% Δ	2014	2015	N Δ	% Δ	2014	2015	N Δ	% Δ	2014	2015	Target	Total Target Δ	Target % Δ	N Δ	% Δ
<b>New Students</b>																			
FT Freshmen	0	0	0	-	0	0	0	-	0	0	0	-	0	0				0	-
LD Transfer	0	0	0	-	0	0	0	-	0	0	0	-	0	0				0	-
UD Transfer	0	0	0	-	0	0	0	-	0	0	0	-	0	0				0	-
PostBac	0	0	0	-	0	0	0	-	0	0	0	-	0	0				0	-
PostBac Cr	22	0	-22	-100%	0	0	0	-	0	0	0	-	22	0				-22	-100%
Masters	0	2	2	-	0	0	0	-	0	0	0	-	0	2				2	-
Doctoral	0	0	0	-	0	0	0	-	0	0	0	-	0	0				0	-
<b>Total</b>	<b>22</b>	<b>2</b>	<b>-20</b>	<b>-91%</b>	<b>0</b>	<b>0</b>	<b>0</b>	<b>-</b>	<b>0</b>	<b>0</b>	<b>0</b>	<b>-</b>	<b>22</b>	<b>2</b>				<b>-20</b>	<b>-91%</b>
<b>Continue/Return</b>																			
Freshmen	120	180	60	50%	59	69	10	17%	2	0	-2	-100%	181	249				68	38%
Sophomores	291	269	-22	-8%	84	59	-25	-30%	0	2	2	-	375	330				-45	-12%
Juniors	462	551	89	19%	77	119	42	55%	2	1	-1	-50%	541	671				130	24%
Seniors	1,456	1,757	301	21%	142	179	37	26%	2	4	2	100%	1,600	1,940				340	21%
PostBac	10	13	3	30%	0	1	1	-	1	0	-1	-100%	11	14				3	27%
PostBac Cr	32	34	2	6%	0	0	0	-	0	0	0	-	32	34				2	6%
Masters	226	230	4	2%	49	57	8	16%	1	1	0	0%	276	288				12	4%
Doctoral	6	2	-4	-67%	0	0	0	-	0	0	0	-	6	2				-4	-67%
Return fr Absence	0	0	0	-	0	0	0	-	0	0	0	-	0	0				0	-
Transitory	149	269	120	81%	15	14	-1	-7%	0	5	5	-	164	288				124	76%
<b>Total</b>	<b>2,752</b>	<b>3,305</b>	<b>553</b>	<b>20%</b>	<b>426</b>	<b>498</b>	<b>72</b>	<b>17%</b>	<b>8</b>	<b>13</b>	<b>5</b>	<b>63%</b>	<b>3,186</b>	<b>3,816</b>				<b>630</b>	<b>20%</b>
<b>Total Headcount</b>	<b>2,774</b>	<b>3,307</b>	<b>533</b>	<b>19%</b>	<b>426</b>	<b>498</b>	<b>72</b>	<b>17%</b>	<b>8</b>	<b>13</b>	<b>5</b>	<b>63%</b>	<b>3,208</b>	<b>3,818</b>				<b>610</b>	<b>19%</b>
<b>FTES All Students</b>																			
FT Freshmen	0.00	0.00	0.00	-	0.00	0.00	0.00	-	0.00	0.00	0	-	0.00	0.00				0.00	-
Freshmen	65.57	87.07	21.50	33%	38.94	44.80	5.86	15%	0.80	0.00	-1	-100%	105.31	131.87				26.56	25%
Sophomores	167.87	143.33	-24.54	-15%	58.20	38.80	-19.40	-33%	0.00	1.33	1	-	226.07	183.46				-42.61	-19%
Juniors	296.80	324.20	27.40	9%	53.73	85.73	32.00	60%	1.20	0.40	-1	-67%	351.73	410.33				58.60	17%
Seniors	894.90	1,017.20	122.30	14%	109.43	137.20	27.77	25%	0.80	3.47	3	334%	1,005.13	1,157.87				152.74	15%
PostBac	4.67	6.86	2.19	47%	0.00	0.53	0.53	-	0.53	0.00	-1	-100%	5.20	7.39				2.19	42%
PostBac Cr	39.07	19.87	-19.20	-49%	0.00	0.00	0.00	-	0.00	0.00	0	-	39.07	19.87				-19.20	-49%
Masters	126.96	116.33	-10.63	-8%	25.58	29.00	3.42	13%	0.67	0.33	0	-51%	153.21	145.66				-7.55	-5%
Doctoral	2.17	0.50	-1.67	-77%	0.00	0.00	0.00	-	0.00	0.00	0	-	2.17	0.50				-1.67	-77%
Return fr Absence	0.00	0.00	0.00	-	0.00	0.00	0.00	-	0.00	0.00	0	-	0.00	0.00				0.00	-
Transitory	70.27	128.27	58.00	83%	8.60	8.40	-0.20	-2%	0.00	1.33	1	-	78.87	138.00				59.13	75%
<b>Total FTES</b>	<b>1,668.28</b>	<b>1,843.63</b>	<b>175.35</b>	<b>11%</b>	<b>294.48</b>	<b>344.46</b>	<b>49.98</b>	<b>17%</b>	<b>4.00</b>	<b>6.86</b>	<b>3</b>	<b>72%</b>	<b>1,966.76</b>	<b>2,194.95</b>				<b>228.19</b>	<b>12%</b>
<b>Mean Unit Load</b>																			
FT Freshmen	-	-	-	-	-	-	-	-	-	-	-	-	-	-				-	-
Freshmen	7.42	6.69	-0.73	-9.8%	9.82	9.82	0.00	0.0%	6.00	2.03	-3.98	-66.3%	7.99	7.27				-0.72	-9.0%
Sophomores	8.65	7.99	-0.67	-7.7%	10.39	9.86	-0.53	-5.1%	-	9.98	-	-	9.04	8.33				-0.71	-7.9%
Juniors	9.69	8.80	-0.89	-9.2%	10.47	10.81	0.34	3.2%	9.00	6.00	-3.00	-33.3%	9.80	9.13				-0.67	-6.9%
Seniors	9.21	8.68	-0.53	-5.8%	11.56	11.50	-0.06	-0.5%	6.00	11.61	5.61	93.5%	9.42	8.95				-0.47	-5.0%
PostBac	6.68	8.48	1.80	26.9%	5.35	4.99	-0.36	-6.8%	7.95	4.05	-3.90	-49.1%	6.61	8.21				1.60	24.2%
PostBac Cr	10.85	8.91	-1.94	-17.9%	-	-	-	-	-	-	-	-	10.85	8.91				-1.94	-17.9%
Masters	6.74	6.02	-0.72	-10.7%	6.26	6.14	-0.13	-2.0%	8.04	3.96	-4.08	-50.7%	6.66	6.03				-0.63	-9.4%
Doctoral	4.34	3.00	-1.34	-30.9%	-	-	-	-	-	-	-	-	4.34	3.00				-1.34	-30.9%
<b>Total</b>	<b>8.88</b>	<b>8.26</b>	<b>-0.62</b>	<b>-7.0%</b>	<b>10.19</b>	<b>10.20</b>	<b>0.01</b>	<b>0.1%</b>	<b>7.25</b>	<b>7.85</b>	<b>0.60</b>	<b>8.3%</b>	<b>9.05</b>	<b>8.51</b>				<b>-0.54</b>	<b>-6.0%</b>
<b>FTES College of Disc</b>																			
A&L	246.04	270.53	24.49	10%	50.62	56.20	5.58	11%	0.80	0.87	0.07	9%	297.46	327.60	405.80	-78.20	-19%	30.14	10%
BPA	320.80	360.80	40.00	12%	131.20	158.00	26.80	20%	0.00	0.93	0.93	-	452.00	519.73	448.50	71.23	16%	67.73	15%
Educ	121.57	98.18	-23.39	-19%	7.33	8.00	0.67	9%	0.53	0.27	-0.26	-49%	129.43	106.45	128.20	-21.75	-17%	-22.98	-18%
NSci	457.75	526.57	68.82	15%	44.33	44.87	0.54	1%	1.20	2.53	1.33	111%	503.28	573.97	555.30	18.67	3%	70.69	14%
SBS	521.43	582.08	60.65	12%	61.00	77.40	16.40	27%	1.47	2.27	0.80	54%	583.90	661.75	598.00	63.75	11%	77.85	13%
UNV	0.67	5.47	4.80	716%	0.00	0.00	0.00	-	0.00	0.00	0.00	-	0.67	5.47	0.00	5.47	-	4.80	716%
<b>Total</b>	<b>1,668.26</b>	<b>1,843.63</b>	<b>175.37</b>	<b>11%</b>	<b>294.48</b>	<b>344.47</b>	<b>49.99</b>	<b>17%</b>	<b>4.00</b>	<b>6.87</b>	<b>2.87</b>	<b>72%</b>	<b>1,966.74</b>	<b>2,194.97</b>	<b>2,135.90</b>	<b>59.07</b>	<b>3%</b>	<b>228.23</b>	<b>12%</b>

Summer 2015 Headcount	Target	3573	Today	3818	% of Target	7%
Stateside Headcount	Doctoral	33	SLP	98		

Early Start Enrollments	Destination Students			Service Students			
	2014	2015	% Δ	2014	2015	% Δ	
	ESE	1083	1507	39%	ESE	246	145
ESM	1184	1491	26%	ESM	214	203	-5%
Headcount	1439	1794	25%	Headcount	336	240	-29%

Comparing 07/15/2014 to:  
07/14/2015

28 Days to Summer 2015 Census on: 8/11/2015

CEL Registration Report

	Resident				Non-Resident Foreign				Non-Resident USA				CEL Registration Report						
	2014	2015	N Δ	% Δ	2014	2015	N Δ	% Δ	2014	2015	N Δ	% Δ	2014	2015	Target	Total Target Δ	Target % Δ	N Δ	% Δ
<b>New Students</b>																			
FT Freshmen	0	0	0	-	0	0	0	-	0	0	0	-	0	0				0	-
LD Transfer	0	0	0	-	0	0	0	-	0	0	0	-	0	0				0	-
UD Transfer	0	0	0	-	0	0	0	-	0	0	0	-	0	0				0	-
PostBac	0	0	0	-	0	0	0	-	0	0	0	-	0	0				0	-
PostBac Cr	22	0	-22	-100%	0	0	0	-	0	0	0	-	22	0				-22	-100%
Masters	0	2	2	-	0	0	0	-	0	0	0	-	0	2				2	-
Doctoral	0	0	0	-	0	0	0	-	0	0	0	-	0	0				0	-
<b>Total</b>	<b>22</b>	<b>2</b>	<b>-20</b>	<b>-91%</b>	<b>0</b>	<b>0</b>	<b>0</b>	<b>-</b>	<b>0</b>	<b>0</b>	<b>0</b>	<b>-</b>	<b>22</b>	<b>2</b>				<b>-20</b>	<b>-91%</b>
<b>Continue/Return</b>																			
Freshmen	120	180	60	50%	59	69	10	17%	2	0	-2	-100%	181	249				68	38%
Sophomores	291	270	-21	-7%	84	59	-25	-30%	0	2	2	-	375	331				-44	-12%
Juniors	462	550	88	19%	77	119	42	55%	2	1	-1	-50%	541	670				129	24%
Seniors	1,454	1,758	304	21%	142	178	36	25%	2	4	2	100%	1,598	1,940				342	21%
PostBac	10	13	3	30%	0	1	1	-	1	0	-1	-100%	11	14				3	27%
PostBac Cr	32	34	2	6%	0	0	0	-	0	0	0	-	32	34				2	6%
Masters	226	230	4	2%	49	57	8	16%	1	1	0	0%	276	288				12	4%
Doctoral	6	2	-4	-67%	0	0	0	-	0	0	0	-	6	2				-4	-67%
Return fr Absence	0	0	0	-	0	0	0	-	0	0	0	-	0	0				0	-
Transitory	149	268	119	80%	15	14	-1	-7%	0	5	5	-	164	287				123	75%
<b>Total</b>	<b>2,750</b>	<b>3,305</b>	<b>555</b>	<b>20%</b>	<b>426</b>	<b>497</b>	<b>71</b>	<b>17%</b>	<b>8</b>	<b>13</b>	<b>5</b>	<b>63%</b>	<b>3,184</b>	<b>3,815</b>				<b>631</b>	<b>20%</b>
<b>Total Headcount</b>	<b>2,772</b>	<b>3,307</b>	<b>535</b>	<b>19%</b>	<b>426</b>	<b>497</b>	<b>71</b>	<b>17%</b>	<b>8</b>	<b>13</b>	<b>5</b>	<b>63%</b>	<b>3,206</b>	<b>3,817</b>				<b>611</b>	<b>19%</b>
<b>FTES All Students</b>																			
FT Freshmen	0.00	0.00	0.00	-	0.00	0.00	0.00	-	0.00	0.00	0	-	0.00	0.00				0.00	-
Freshmen	65.77	87.07	21.30	32%	38.94	44.80	5.86	15%	0.80	0.00	-1	-100%	105.51	131.87				26.36	25%
Sophomores	169.20	143.53	-25.67	-15%	58.20	38.27	-19.93	-34%	0.00	1.33	1	-	227.40	183.13				-44.27	-19%
Juniors	295.66	323.20	27.54	9%	53.73	85.73	32.00	60%	1.20	0.40	-1	-67%	350.59	409.33				58.74	17%
Seniors	895.43	1,017.67	122.24	14%	109.43	136.67	27.24	25%	0.80	3.47	3	334%	1,005.66	1,157.81				152.15	15%
PostBac	4.67	6.86	2.19	47%	0.00	0.53	0.53	-	0.53	0.00	-1	-100%	5.20	7.39				2.19	42%
PostBac Cr	39.07	19.87	-19.20	-49%	0.00	0.00	0.00	-	0.00	0.00	0	-	39.07	19.87				-19.20	-49%
Masters	126.96	116.00	-10.96	-9%	25.58	29.00	3.42	13%	0.67	0.33	0	-51%	153.21	145.33				-7.88	-5%
Doctoral	2.17	0.50	-1.67	-77%	0.00	0.00	0.00	-	0.00	0.00	0	-	2.17	0.50				-1.67	-77%
Return fr Absence	0.00	0.00	0.00	-	0.00	0.00	0.00	-	0.00	0.00	0	-	0.00	0.00				0.00	-
Transitory	70.27	127.33	57.06	81%	8.60	8.40	-0.20	-2%	0.00	1.33	1	-	78.87	137.06				58.19	74%
<b>Total FTES</b>	<b>1,669.20</b>	<b>1,842.03</b>	<b>172.83</b>	<b>10%</b>	<b>294.48</b>	<b>343.40</b>	<b>48.92</b>	<b>17%</b>	<b>4.00</b>	<b>6.86</b>	<b>3</b>	<b>72%</b>	<b>1,967.68</b>	<b>2,192.29</b>				<b>224.61</b>	<b>11%</b>
<b>Mean Unit Load</b>																			
FT Freshmen	-	-	-	-	-	-	-	-	-	-	-	-	-	-				-	-
Freshmen	7.44	6.67	-0.77	-10.3%	9.82	9.82	0.00	0.0%	6.00	2.03	-3.98	-66.3%	8.00	7.26				-0.74	-9.3%
Sophomores	8.72	7.97	-0.76	-8.7%	10.39	9.73	-0.66	-6.4%	-	9.98	-	-	9.10	8.29				-0.81	-8.9%
Juniors	9.66	8.79	-0.86	-9.0%	10.47	10.81	0.34	3.2%	9.00	6.00	-3.00	-33.3%	9.77	9.12				-0.65	-6.7%
Seniors	9.23	8.68	-0.55	-6.0%	11.56	11.52	-0.04	-0.4%	6.00	11.61	5.61	93.5%	9.43	8.95				-0.49	-5.2%
PostBac	6.68	8.48	1.80	26.9%	5.35	4.99	-0.36	-6.8%	7.95	4.05	-3.90	-49.1%	6.61	8.21				1.60	24.2%
PostBac Cr	10.85	8.91	-1.94	-17.9%	-	-	-	-	-	-	-	-	10.85	8.91				-1.94	-17.9%
Masters	6.74	6.00	-0.74	-11.0%	6.26	6.14	-0.13	-2.0%	8.04	3.96	-4.08	-50.7%	6.66	6.02				-0.64	-9.6%
Doctoral	4.34	3.00	-1.34	-30.9%	-	-	-	-	-	-	-	-	4.34	3.00				-1.34	-30.9%
<b>Total</b>	<b>8.89</b>	<b>8.25</b>	<b>-0.64</b>	<b>-7.2%</b>	<b>10.19</b>	<b>10.19</b>	<b>0.00</b>	<b>0.0%</b>	<b>7.25</b>	<b>7.85</b>	<b>0.60</b>	<b>8.3%</b>	<b>9.06</b>	<b>8.50</b>				<b>-0.56</b>	<b>-6.2%</b>
<b>FTES College of Disc</b>																			
A&L	247.38	269.93	22.55	9%	50.62	56.47	5.85	12%	0.80	0.87	0.07	9%	298.80	327.27	405.80	-78.53	-19%	28.47	10%
BPA	320.67	360.20	39.53	12%	131.20	158.27	27.07	21%	0.00	0.93	0.93	-	451.87	519.40	448.50	70.90	16%	67.53	15%
Educ	121.57	98.18	-23.39	-19%	7.33	8.00	0.67	9%	0.53	0.27	-0.26	-49%	129.43	106.45	128.20	-21.75	-17%	-22.98	-18%
NSci	457.75	526.70	68.95	15%	44.33	44.60	0.27	1%	1.20	2.53	1.33	111%	503.28	573.83	555.30	18.53	3%	70.55	14%
SBS	521.17	581.55	60.38	12%	61.00	76.07	15.07	25%	1.47	2.27	0.80	54%	583.64	659.89	598.00	61.89	10%	76.25	13%
UNV	0.67	5.47	4.80	716%	0.00	0.00	0.00	-	0.00	0.00	0.00	-	0.67	5.47	0.00	5.47	-	4.80	716%
<b>Total</b>	<b>1,669.21</b>	<b>1,842.03</b>	<b>172.82</b>	<b>10%</b>	<b>294.48</b>	<b>343.41</b>	<b>48.93</b>	<b>17%</b>	<b>4.00</b>	<b>6.87</b>	<b>2.87</b>	<b>72%</b>	<b>1,967.69</b>	<b>2,192.31</b>	<b>2,135.90</b>	<b>56.41</b>	<b>3%</b>	<b>224.62</b>	<b>11%</b>

Summer 2015 Headcount	Target	3573	Today	3817	% of Target	7%
Stateside Headcount	Doctoral	33	SLP	98		

Early Start Enrollments	Destination Students			Service Students			
	2014	2015	% Δ	2014	2015	% Δ	
	ESE	1075	1560	45%	ESE	244	144
ESM	1159	1515	31%	ESM	211	201	-5%
Headcount	1424	1817	28%	Headcount	333	237	-29%

Comparing 07/14/2014 to:  
07/13/2015

29 Days to Summer 2015 Census on: 8/11/2015

CEL Registration Report

	Resident				Non-Resident Foreign				Non-Resident USA				CEL Registration Report						
	2014	2015	N Δ	% Δ	2014	2015	N Δ	% Δ	2014	2015	N Δ	% Δ	2014	2015	Target	Total Target Δ	Target % Δ	N Δ	% Δ
<b>New Students</b>																			
FT Freshmen	0	0	0	-	0	0	0	-	0	0	0	-	0	0				0	-
LD Transfer	0	0	0	-	0	0	0	-	0	0	0	-	0	0				0	-
UD Transfer	0	0	0	-	0	0	0	-	0	0	0	-	0	0				0	-
PostBac	0	0	0	-	0	0	0	-	0	0	0	-	0	0				0	-
PostBac Cr	22	0	-22	-100%	0	0	0	-	0	0	0	-	22	0				-22	-100%
Masters	0	2	2	-	0	0	0	-	0	0	0	-	0	2				2	-
Doctoral	0	0	0	-	0	0	0	-	0	0	0	-	0	0				0	-
<b>Total</b>	<b>22</b>	<b>2</b>	<b>-20</b>	<b>-91%</b>	<b>0</b>	<b>0</b>	<b>0</b>	<b>-</b>	<b>0</b>	<b>0</b>	<b>0</b>	<b>-</b>	<b>22</b>	<b>2</b>				<b>-20</b>	<b>-91%</b>
<b>Continue/Return</b>																			
Freshmen	122	180	58	48%	59	69	10	17%	2	0	-2	-100%	183	249				66	36%
Sophomores	290	270	-20	-7%	84	59	-25	-30%	0	2	2	-	374	331				-43	-11%
Juniors	462	548	86	19%	77	120	43	56%	2	1	-1	-50%	541	669				128	24%
Seniors	1,452	1,755	303	21%	142	178	36	25%	2	4	2	100%	1,596	1,937				341	21%
PostBac	10	13	3	30%	0	1	1	-	1	0	-1	-100%	11	14				3	27%
PostBac Cr	32	34	2	6%	0	0	0	-	0	0	0	-	32	34				2	6%
Masters	226	228	2	1%	49	57	8	16%	1	1	0	0%	276	286				10	4%
Doctoral	6	2	-4	-67%	0	0	0	-	0	0	0	-	6	2				-4	-67%
Return fr Absence	0	0	0	-	0	0	0	-	0	0	0	-	0	0				0	-
Transitory	147	258	111	76%	15	14	-1	-7%	2	5	3	150%	164	277				113	69%
<b>Total</b>	<b>2,747</b>	<b>3,288</b>	<b>541</b>	<b>20%</b>	<b>426</b>	<b>498</b>	<b>72</b>	<b>17%</b>	<b>10</b>	<b>13</b>	<b>3</b>	<b>30%</b>	<b>3,183</b>	<b>3,799</b>				<b>616</b>	<b>19%</b>
<b>Total Headcount</b>	<b>2,769</b>	<b>3,290</b>	<b>521</b>	<b>19%</b>	<b>426</b>	<b>498</b>	<b>72</b>	<b>17%</b>	<b>10</b>	<b>13</b>	<b>3</b>	<b>30%</b>	<b>3,205</b>	<b>3,801</b>				<b>596</b>	<b>19%</b>
<b>FTES All Students</b>																			
FT Freshmen	0.00	0.00	0.00	-	0.00	0.00	0.00	-	0.00	0.00	0	-	0.00	0.00				0.00	-
Freshmen	66.44	87.07	20.63	31%	38.94	45.07	6.13	16%	0.80	0.00	-1	-100%	106.18	132.14				25.96	24%
Sophomores	168.40	143.93	-24.47	-15%	58.20	38.27	-19.93	-34%	0.00	1.33	1	-	226.60	183.53				-43.07	-19%
Juniors	296.06	322.00	25.94	9%	53.47	86.00	32.53	61%	1.20	0.40	-1	-67%	350.73	408.40				57.67	16%
Seniors	893.77	1,014.54	120.77	14%	109.70	136.93	27.23	25%	0.80	3.47	3	334%	1,004.27	1,154.94				150.67	15%
PostBac	4.67	6.86	2.19	47%	0.00	0.53	0.53	-	0.53	0.00	-1	-100%	5.20	7.39				2.19	42%
PostBac Cr	39.07	19.87	-19.20	-49%	0.00	0.00	0.00	-	0.00	0.00	0	-	39.07	19.87				-19.20	-49%
Masters	126.96	115.33	-11.63	-9%	25.58	29.00	3.42	13%	0.67	0.33	0	-51%	153.21	144.66				-8.55	-6%
Doctoral	2.17	0.50	-1.67	-77%	0.00	0.00	0.00	-	0.00	0.00	0	-	2.17	0.50				-1.67	-77%
Return fr Absence	0.00	0.00	0.00	-	0.00	0.00	0.00	-	0.00	0.00	0	-	0.00	0.00				0.00	-
Transitory	69.40	124.93	55.53	80%	8.60	8.67	0.07	1%	0.33	1.33	1	303%	78.33	134.93				56.60	72%
<b>Total FTES</b>	<b>1,666.94</b>	<b>1,835.03</b>	<b>168.09</b>	<b>10%</b>	<b>294.49</b>	<b>344.47</b>	<b>49.98</b>	<b>17%</b>	<b>4.33</b>	<b>6.86</b>	<b>3</b>	<b>58%</b>	<b>1,965.76</b>	<b>2,186.36</b>				<b>220.60</b>	<b>11%</b>
<b>Mean Unit Load</b>																			
FT Freshmen	-	-	-	-	-	-	-	-	-	-	-	-	-	-				-	-
Freshmen	7.42	6.78	-0.65	-8.7%	9.82	9.87	0.06	0.6%	4.24	2.03	-2.21	-52.2%	7.95	7.37				-0.59	-7.4%
Sophomores	8.71	7.99	-0.72	-8.3%	10.39	9.73	-0.66	-6.4%	-	9.98	-	-	9.09	8.31				-0.78	-8.6%
Juniors	9.67	8.79	-0.89	-9.2%	10.42	10.75	0.33	3.2%	9.00	6.00	-3.00	-33.3%	9.77	9.10				-0.67	-6.8%
Seniors	9.23	8.67	-0.56	-6.1%	11.59	11.54	-0.05	-0.4%	6.00	11.61	5.61	93.5%	9.43	8.94				-0.50	-5.3%
PostBac	6.68	8.48	1.80	26.9%	5.35	6.00	0.65	12.1%	7.95	4.05	-3.90	-49.1%	6.61	8.27				1.66	25.1%
PostBac Cr	10.85	8.91	-1.94	-17.9%	-	-	-	-	-	-	-	-	10.85	8.91				-1.94	-17.9%
Masters	6.74	6.02	-0.72	-10.7%	6.26	6.14	-0.13	-2.0%	8.04	3.96	-4.08	-50.7%	6.66	6.03				-0.63	-9.4%
Doctoral	4.34	3.00	-1.34	-30.9%	-	-	-	-	-	-	-	-	4.34	3.00				-1.34	-30.9%
<b>Total</b>	<b>8.89</b>	<b>8.26</b>	<b>-0.63</b>	<b>-7.1%</b>	<b>10.19</b>	<b>10.20</b>	<b>0.01</b>	<b>0.1%</b>	<b>6.29</b>	<b>7.85</b>	<b>1.56</b>	<b>24.7%</b>	<b>9.05</b>	<b>8.51</b>				<b>-0.54</b>	<b>-6.0%</b>
<b>FTES College of Disc</b>																			
A&L	246.78	264.80	18.02	7%	50.62	56.73	6.11	12%	1.13	0.87	-0.26	-23%	298.53	322.40	405.80	-83.40	-21%	23.87	8%
BPA	319.73	360.00	40.27	13%	131.20	158.80	27.60	21%	0.00	0.93	0.93	-	450.93	519.73	448.50	71.23	16%	68.80	15%
Educ	121.57	97.52	-24.05	-20%	7.33	8.00	0.67	9%	0.53	0.27	-0.26	-49%	129.43	105.79	128.20	-22.41	-17%	-23.64	-18%
NSci	458.15	526.50	68.35	15%	44.33	44.60	0.27	1%	1.20	2.53	1.33	111%	503.68	573.63	555.30	18.33	3%	69.95	14%
SBS	520.03	580.75	60.72	12%	61.00	76.33	15.33	25%	1.47	2.27	0.80	54%	582.50	659.35	598.00	61.35	10%	76.85	13%
UNV	0.67	5.47	4.80	716%	0.00	0.00	0.00	-	0.00	0.00	0.00	-	0.67	5.47	0.00	5.47	-	4.80	716%
<b>Total</b>	<b>1,666.93</b>	<b>1,835.04</b>	<b>168.11</b>	<b>10%</b>	<b>294.48</b>	<b>344.46</b>	<b>49.98</b>	<b>17%</b>	<b>4.33</b>	<b>6.87</b>	<b>2.54</b>	<b>59%</b>	<b>1,965.74</b>	<b>2,186.37</b>	<b>2,135.90</b>	<b>50.47</b>	<b>2%</b>	<b>220.63</b>	<b>11%</b>

Summer 2015 Headcount	Target	3573	Today	3801	% of Target	6%
Stateside Headcount	Doctoral	33	SLP	98		

Early Start Enrollments	Destination Students			Service Students			
	2014	2015	% Δ	2014	2015	% Δ	
	ESE	1073	1554	45%	ESE	243	143
ESM	1141	1508	32%	ESM	211	199	-6%
Headcount	1415	1805	28%	Headcount	332	236	-29%



Comparing 07/10/2014 to:  
07/09/2015

33 Days to Summer 2015 Census on: 8/11/2015

CEL Registration Report

	Resident				Non-Resident Foreign				Non-Resident USA				CEL Registration Report						
	2014	2015	N Δ	% Δ	2014	2015	N Δ	% Δ	2014	2015	N Δ	% Δ	2014	2015	Target	Total Target Δ	Target % Δ	N Δ	% Δ
<b>New Students</b>																			
FT Freshmen	0	0	0	-	0	0	0	-	0	0	0	-	0	0				0	-
LD Transfer	0	0	0	-	0	0	0	-	0	0	0	-	0	0				0	-
UD Transfer	0	0	0	-	0	0	0	-	0	0	0	-	0	0				0	-
PostBac	0	0	0	-	0	0	0	-	0	0	0	-	0	0				0	-
PostBac Cr	22	0	-22	-100%	0	0	0	-	0	0	0	-	22	0				-22	-100%
Masters	0	2	2	-	0	0	0	-	0	0	0	-	0	2				2	-
Doctoral	0	0	0	-	0	0	0	-	0	0	0	-	0	0				0	-
<b>Total</b>	<b>22</b>	<b>2</b>	<b>-20</b>	<b>-91%</b>	<b>0</b>	<b>0</b>	<b>0</b>	<b>-</b>	<b>0</b>	<b>0</b>	<b>0</b>	<b>-</b>	<b>22</b>	<b>2</b>				<b>-20</b>	<b>-91%</b>
<b>Continue/Return</b>																			
Freshmen	123	180	57	46%	59	69	10	17%	2	0	-2	-100%	184	249				65	35%
Sophomores	289	272	-17	-6%	84	59	-25	-30%	0	2	2	-	373	333				-40	-11%
Juniors	464	548	84	18%	77	120	43	56%	2	1	-1	-50%	543	669				126	23%
Seniors	1,452	1,756	304	21%	142	178	36	25%	2	4	2	100%	1,596	1,938				342	21%
PostBac	10	13	3	30%	0	1	1	-	1	0	-1	-100%	11	14				3	27%
PostBac Cr	32	34	2	6%	0	0	0	-	0	0	0	-	32	34				2	6%
Masters	226	227	1	0%	49	57	8	16%	1	1	0	0%	276	285				9	3%
Doctoral	6	2	-4	-67%	0	0	0	-	0	0	0	-	6	2				-4	-67%
Return fr Absence	0	0	0	-	0	0	0	-	0	0	0	-	0	0				0	-
Transitory	147	257	110	75%	14	13	-1	-7%	2	5	3	150%	163	275				112	69%
<b>Total</b>	<b>2,749</b>	<b>3,289</b>	<b>540</b>	<b>20%</b>	<b>425</b>	<b>497</b>	<b>72</b>	<b>17%</b>	<b>10</b>	<b>13</b>	<b>3</b>	<b>30%</b>	<b>3,184</b>	<b>3,799</b>				<b>615</b>	<b>19%</b>
<b>Total Headcount</b>	<b>2,771</b>	<b>3,291</b>	<b>520</b>	<b>19%</b>	<b>425</b>	<b>497</b>	<b>72</b>	<b>17%</b>	<b>10</b>	<b>13</b>	<b>3</b>	<b>30%</b>	<b>3,206</b>	<b>3,801</b>				<b>595</b>	<b>19%</b>
<b>FTES All Students</b>																			
FT Freshmen	0.00	0.00	0.00	-	0.00	0.00	0.00	-	0.00	0.00	0	-	0.00	0.00				0.00	-
Freshmen	66.77	86.67	19.90	30%	39.20	45.33	6.13	16%	0.80	0.00	-1	-100%	106.77	132.00				25.23	24%
Sophomores	168.07	144.46	-23.61	-14%	58.20	37.47	-20.73	-36%	0.00	1.33	1	-	226.27	183.26				-43.01	-19%
Juniors	297.40	321.80	24.40	8%	53.73	86.13	32.40	60%	1.20	0.13	-1	-89%	352.33	408.06				55.73	16%
Seniors	892.23	1,015.80	123.57	14%	109.70	136.93	27.23	25%	0.80	3.73	3	366%	1,002.73	1,156.46				153.73	15%
PostBac	4.67	6.86	2.19	47%	0.00	0.53	0.53	-	0.53	0.00	-1	-100%	5.20	7.39				2.19	42%
PostBac Cr	39.07	19.87	-19.20	-49%	0.00	0.00	0.00	-	0.00	0.00	0	-	39.07	19.87				-19.20	-49%
Masters	126.96	115.33	-11.63	-9%	25.58	29.33	3.75	15%	0.67	0.33	0	-51%	153.21	144.99				-8.22	-5%
Doctoral	2.17	0.50	-1.67	-77%	0.00	0.00	0.00	-	0.00	0.00	0	-	2.17	0.50				-1.67	-77%
Return fr Absence	0.00	0.00	0.00	-	0.00	0.00	0.00	-	0.00	0.00	0	-	0.00	0.00				0.00	-
Transitory	69.40	124.53	55.13	79%	7.80	8.40	0.60	8%	0.33	1.33	1	303%	77.53	134.26				56.73	73%
<b>Total FTES</b>	<b>1,666.74</b>	<b>1,835.82</b>	<b>169.08</b>	<b>10%</b>	<b>294.21</b>	<b>344.12</b>	<b>49.91</b>	<b>17%</b>	<b>4.33</b>	<b>6.85</b>	<b>3</b>	<b>58%</b>	<b>1,965.28</b>	<b>2,186.79</b>				<b>221.51</b>	<b>11%</b>
<b>Mean Unit Load</b>																			
FT Freshmen	-	-	-	-	-	-	-	-	-	-	-	-	-	-				-	-
Freshmen	7.41	6.76	-0.65	-8.8%	9.84	10.00	0.16	1.6%	4.24	2.03	-2.21	-52.2%	7.94	7.37				-0.57	-7.2%
Sophomores	8.72	7.96	-0.76	-8.8%	10.39	9.53	-0.87	-8.3%	-	9.98	-	-	9.10	8.25				-0.85	-9.4%
Juniors	9.67	8.78	-0.89	-9.2%	10.47	10.77	0.30	2.9%	9.00	3.98	-5.03	-55.8%	9.78	9.10				-0.68	-7.0%
Seniors	9.21	8.67	-0.54	-5.8%	11.59	11.54	-0.05	-0.4%	6.00	12.39	6.39	106.5%	9.42	8.94				-0.47	-5.0%
PostBac	6.68	8.48	1.80	26.9%	5.35	6.00	0.65	12.1%	7.95	4.05	-3.90	-49.1%	6.61	8.27				1.66	25.1%
PostBac Cr	10.85	8.91	-1.94	-17.9%	-	-	-	-	-	-	-	-	10.85	8.91				-1.94	-17.9%
Masters	6.74	6.04	-0.70	-10.4%	6.26	6.21	-0.06	-0.9%	8.04	3.96	-4.08	-50.7%	6.66	6.07				-0.59	-8.9%
Doctoral	4.34	3.00	-1.34	-30.9%	-	-	-	-	-	-	-	-	4.34	3.00				-1.34	-30.9%
<b>Total</b>	<b>8.88</b>	<b>8.26</b>	<b>-0.62</b>	<b>-7.0%</b>	<b>10.20</b>	<b>10.21</b>	<b>0.00</b>	<b>0.0%</b>	<b>6.29</b>	<b>7.84</b>	<b>1.55</b>	<b>24.6%</b>	<b>9.05</b>	<b>8.51</b>				<b>-0.54</b>	<b>-5.9%</b>
<b>FTES College of Disc</b>																			
A&L	246.78	264.33	17.55	7%	50.88	56.80	5.92	12%	1.13	0.87	-0.26	-23%	298.79	322.00	405.80	-83.80	-21%	23.21	8%
BPA	320.00	360.47	40.47	13%	131.20	158.27	27.07	21%	0.00	0.93	0.93	-	451.20	519.67	448.50	71.17	16%	68.47	15%
Educ	121.57	97.52	-24.05	-20%	7.33	8.00	0.67	9%	0.53	0.27	-0.26	-49%	129.43	105.79	128.20	-22.41	-17%	-23.64	-18%
NSci	458.48	527.03	68.55	15%	44.07	44.73	0.66	1%	1.20	2.53	1.33	111%	503.75	574.29	555.30	18.99	3%	70.54	14%
SBS	519.23	581.02	61.79	12%	60.73	76.33	15.60	26%	1.47	2.27	0.80	54%	581.43	659.62	598.00	61.62	10%	78.19	13%
UNV	0.67	5.47	4.80	716%	0.00	0.00	0.00	-	0.00	0.00	0.00	-	0.67	5.47	0.00	5.47	-	4.80	716%
<b>Total</b>	<b>1,666.73</b>	<b>1,835.84</b>	<b>169.11</b>	<b>10%</b>	<b>294.21</b>	<b>344.13</b>	<b>49.92</b>	<b>17%</b>	<b>4.33</b>	<b>6.87</b>	<b>2.54</b>	<b>59%</b>	<b>1,965.27</b>	<b>2,186.84</b>	<b>2,135.90</b>	<b>50.94</b>	<b>2%</b>	<b>221.57</b>	<b>11%</b>

Summer 2015 Headcount	Target	3573	Today	3801	% of Target	6%
Stateside Headcount	Doctoral	33	SLP	98		

Early Start Enrollments	Destination Students			Service Students			
	2014	2015	% Δ	2014	2015	% Δ	
	ESE	1067	1553	46%	ESE	242	140
ESM	1107	1497	35%	ESM	211	198	-6%
Headcount	1397	1796	29%	Headcount	331	233	-30%

Comparing 07/09/2014 to:  
07/08/2015

34 Days to Summer 2015 Census on: 8/11/2015

CEL Registration Report

	Resident				Non-Resident Foreign				Non-Resident USA				CEL Registration Report						
	2014	2015	N Δ	% Δ	2014	2015	N Δ	% Δ	2014	2015	N Δ	% Δ	2014	2015	Target	Total Target Δ	Target % Δ	N Δ	% Δ
<b>New Students</b>																			
FT Freshmen	0	0	0	-	0	0	0	-	0	0	0	-	0	0				0	-
LD Transfer	0	0	0	-	0	0	0	-	0	0	0	-	0	0				0	-
UD Transfer	0	0	0	-	0	0	0	-	0	0	0	-	0	0				0	-
PostBac	0	0	0	-	0	0	0	-	0	0	0	-	0	0				0	-
PostBac Cr	22	0	-22	-100%	0	0	0	-	0	0	0	-	22	0				-22	-100%
Masters	0	2	2	-	0	0	0	-	0	0	0	-	0	2				2	-
Doctoral	0	0	0	-	0	0	0	-	0	0	0	-	0	0				0	-
<b>Total</b>	<b>22</b>	<b>2</b>	<b>-20</b>	<b>-91%</b>	<b>0</b>	<b>0</b>	<b>0</b>	<b>-</b>	<b>0</b>	<b>0</b>	<b>0</b>	<b>-</b>	<b>22</b>	<b>2</b>				<b>-20</b>	<b>-91%</b>
<b>Continue/Return</b>																			
Freshmen	122	180	58	48%	59	69	10	17%	2	0	-2	-100%	183	249				66	36%
Sophomores	289	272	-17	-6%	84	59	-25	-30%	0	2	2	-	373	333				-40	-11%
Juniors	466	547	81	17%	77	120	43	56%	2	1	-1	-50%	545	668				123	23%
Seniors	1,453	1,755	302	21%	142	178	36	25%	2	4	2	100%	1,597	1,937				340	21%
PostBac	10	13	3	30%	0	1	1	-	1	0	-1	-100%	11	14				3	27%
PostBac Cr	32	34	2	6%	0	0	0	-	0	0	0	-	32	34				2	6%
Masters	225	226	1	0%	49	57	8	16%	1	1	0	0%	275	284				9	3%
Doctoral	6	2	-4	-67%	0	0	0	-	0	0	0	-	6	2				-4	-67%
Return fr Absence	0	0	0	-	0	0	0	-	0	0	0	-	0	0				0	-
Transitory	147	257	110	75%	14	13	-1	-7%	2	5	3	150%	163	275				112	69%
<b>Total</b>	<b>2,750</b>	<b>3,286</b>	<b>536</b>	<b>19%</b>	<b>425</b>	<b>497</b>	<b>72</b>	<b>17%</b>	<b>10</b>	<b>13</b>	<b>3</b>	<b>30%</b>	<b>3,185</b>	<b>3,796</b>				<b>611</b>	<b>19%</b>
<b>Total Headcount</b>	<b>2,772</b>	<b>3,288</b>	<b>516</b>	<b>19%</b>	<b>425</b>	<b>497</b>	<b>72</b>	<b>17%</b>	<b>10</b>	<b>13</b>	<b>3</b>	<b>30%</b>	<b>3,207</b>	<b>3,798</b>				<b>591</b>	<b>18%</b>
<b>FTES All Students</b>																			
FT Freshmen	0.00	0.00	0.00	-	0.00	0.00	0.00	-	0.00	0.00	0	-	0.00	0.00				0.00	-
Freshmen	66.50	86.94	20.44	31%	39.20	45.33	6.13	16%	0.80	0.00	-1	-100%	106.50	132.27				25.77	24%
Sophomores	168.67	144.86	-23.81	-14%	58.20	37.47	-20.73	-36%	0.00	1.33	1	-	226.87	183.66				-43.21	-19%
Juniors	297.93	321.27	23.34	8%	53.73	85.87	32.14	60%	1.20	0.13	-1	-89%	352.86	407.27				54.41	15%
Seniors	891.97	1,014.94	122.97	14%	109.70	136.67	26.97	25%	0.80	3.73	3	366%	1,002.47	1,155.34				152.87	15%
PostBac	4.67	6.86	2.19	47%	0.00	0.53	0.53	-	0.53	0.00	-1	-100%	5.20	7.39				2.19	42%
PostBac Cr	39.07	19.87	-19.20	-49%	0.00	0.00	0.00	-	0.00	0.00	0	-	39.07	19.87				-19.20	-49%
Masters	126.54	115.00	-11.54	-9%	25.58	29.33	3.75	15%	0.67	0.33	0	-51%	152.79	144.66				-8.13	-5%
Doctoral	2.17	0.50	-1.67	-77%	0.00	0.00	0.00	-	0.00	0.00	0	-	2.17	0.50				-1.67	-77%
Return fr Absence	0.00	0.00	0.00	-	0.00	0.00	0.00	-	0.00	0.00	0	-	0.00	0.00				0.00	-
Transitory	69.13	124.53	55.40	80%	7.20	8.40	1.20	17%	0.33	1.33	1	303%	76.66	134.26				57.60	75%
<b>Total FTES</b>	<b>1,666.65</b>	<b>1,834.77</b>	<b>168.12</b>	<b>10%</b>	<b>293.61</b>	<b>343.60</b>	<b>49.99</b>	<b>17%</b>	<b>4.33</b>	<b>6.85</b>	<b>3</b>	<b>58%</b>	<b>1,964.59</b>	<b>2,185.22</b>				<b>220.63</b>	<b>11%</b>
<b>Mean Unit Load</b>																			
FT Freshmen	-	-	-	-	-	-	-	-	-	-	-	-	-	-				-	-
Freshmen	7.41	6.77	-0.64	-8.6%	9.71	10.00	0.29	2.9%	4.24	2.03	-2.21	-52.2%	7.91	7.38				-0.53	-6.7%
Sophomores	8.76	7.98	-0.77	-8.8%	10.39	9.53	-0.87	-8.3%	-	9.98	-	-	9.12	8.26				-0.86	-9.4%
Juniors	9.65	8.78	-0.87	-9.0%	10.47	10.73	0.27	2.5%	9.00	3.98	-5.03	-55.8%	9.76	9.09				-0.67	-6.8%
Seniors	9.20	8.67	-0.53	-5.8%	11.59	11.52	-0.07	-0.6%	6.00	12.39	6.39	106.5%	9.41	8.94				-0.47	-5.0%
PostBac	6.68	8.48	1.80	26.9%	5.35	6.00	0.65	12.1%	7.95	4.05	-3.90	-49.1%	6.61	8.27				1.66	25.1%
PostBac Cr	10.85	8.91	-1.94	-17.9%	-	-	-	-	-	-	-	-	10.85	8.91				-1.94	-17.9%
Masters	6.75	6.05	-0.70	-10.3%	6.26	6.21	-0.06	-0.9%	8.04	3.96	-4.08	-50.7%	6.67	6.08				-0.59	-8.9%
Doctoral	4.34	3.00	-1.34	-30.9%	-	-	-	-	-	-	-	-	4.34	3.00				-1.34	-30.9%
<b>Total</b>	<b>8.88</b>	<b>8.26</b>	<b>-0.61</b>	<b>-6.9%</b>	<b>10.18</b>	<b>10.19</b>	<b>0.01</b>	<b>0.1%</b>	<b>6.29</b>	<b>7.84</b>	<b>1.55</b>	<b>24.6%</b>	<b>9.04</b>	<b>8.52</b>				<b>-0.53</b>	<b>-5.8%</b>
<b>FTES College of Disc</b>																			
A&L	246.51	264.07	17.56	7%	50.88	56.80	5.92	12%	1.13	0.87	-0.26	-23%	298.52	321.74	405.80	-84.06	-21%	23.22	8%
BPA	320.13	360.13	40.00	12%	131.20	158.27	27.07	21%	0.00	0.93	0.93	-	451.33	519.33	448.50	70.83	16%	68.00	15%
Educ	121.57	97.52	-24.05	-20%	7.33	8.00	0.67	9%	0.53	0.27	-0.26	-49%	129.43	105.79	128.20	-22.41	-17%	-23.64	-18%
NSci	460.02	526.83	66.81	15%	43.47	44.20	0.73	2%	1.20	2.53	1.33	111%	504.69	573.56	555.30	18.26	3%	68.87	14%
SBS	517.75	580.75	63.00	12%	60.73	76.33	15.60	26%	1.47	2.27	0.80	54%	579.95	659.35	598.00	61.35	10%	79.40	14%
UNV	0.67	5.47	4.80	716%	0.00	0.00	0.00	-	0.00	0.00	0.00	-	0.67	5.47	0.00	5.47	-	4.80	716%
<b>Total</b>	<b>1,666.65</b>	<b>1,834.77</b>	<b>168.12</b>	<b>10%</b>	<b>293.61</b>	<b>343.60</b>	<b>49.99</b>	<b>17%</b>	<b>4.33</b>	<b>6.87</b>	<b>2.54</b>	<b>59%</b>	<b>1,964.59</b>	<b>2,185.24</b>	<b>2,135.90</b>	<b>49.34</b>	<b>2%</b>	<b>220.65</b>	<b>11%</b>

Summer 2015 Headcount	Target	Today	% of Target
	3573	3798	6%
Stateside Headcount	Doctoral	SLP	
	33	97	

Early Start Enrollments	Destination Students			Service Students				
	2014	2015	% Δ	2014	2015	% Δ		
	ESE	1067	1546	45%	ESE	242	138	-43%
	ESM	1096	1487	36%	ESM	209	196	-6%
Headcount	1394	1782	28%	Headcount	329	230	-30%	

Comparing 07/08/2014 to:  
07/07/2015

35 Days to Summer 2015 Census on: 8/11/2015

CEL Registration Report

	Resident				Non-Resident Foreign				Non-Resident USA				CEL Registration Report						
	2014	2015	N Δ	% Δ	2014	2015	N Δ	% Δ	2014	2015	N Δ	% Δ	2014	2015	Target	Total Target Δ	Target % Δ	N Δ	% Δ
<b>New Students</b>																			
FT Freshmen	0	0	0	-	0	0	0	-	0	0	0	-	0	0				0	-
LD Transfer	0	0	0	-	0	0	0	-	0	0	0	-	0	0				0	-
UD Transfer	0	0	0	-	0	0	0	-	0	0	0	-	0	0				0	-
PostBac	0	0	0	-	0	0	0	-	0	0	0	-	0	0				0	-
PostBac Cr	22	0	-22	-100%	0	0	0	-	0	0	0	-	22	0				-22	-100%
Masters	0	2	2	-	0	0	0	-	0	0	0	-	0	2				2	-
Doctoral	0	0	0	-	0	0	0	-	0	0	0	-	0	0				0	-
<b>Total</b>	<b>22</b>	<b>2</b>	<b>-20</b>	<b>-91%</b>	<b>0</b>	<b>0</b>	<b>0</b>	<b>-</b>	<b>0</b>	<b>0</b>	<b>0</b>	<b>-</b>	<b>22</b>	<b>2</b>				<b>-20</b>	<b>-91%</b>
<b>Continue/Return</b>																			
Freshmen	121	177	56	46%	59	69	10	17%	2	0	-2	-100%	182	246				64	35%
Sophomores	287	272	-15	-5%	84	59	-25	-30%	0	2	2	-	371	333				-38	-10%
Juniors	464	546	82	18%	77	120	43	56%	2	1	-1	-50%	543	667				124	23%
Seniors	1,447	1,751	304	21%	142	178	36	25%	2	4	2	100%	1,591	1,933				342	21%
PostBac	10	13	3	30%	0	1	1	-	1	0	-1	-100%	11	14				3	27%
PostBac Cr	32	34	2	6%	0	0	0	-	0	0	0	-	32	34				2	6%
Masters	223	224	1	0%	48	57	9	19%	1	1	0	0%	272	282				10	4%
Doctoral	6	2	-4	-67%	0	0	0	-	0	0	0	-	6	2				-4	-67%
Return fr Absence	0	0	0	-	0	0	0	-	0	0	0	-	0	0				0	-
Transitory	142	242	100	70%	14	13	-1	-7%	1	4	3	300%	157	259				102	65%
<b>Total</b>	<b>2,732</b>	<b>3,261</b>	<b>529</b>	<b>19%</b>	<b>424</b>	<b>497</b>	<b>73</b>	<b>17%</b>	<b>9</b>	<b>12</b>	<b>3</b>	<b>33%</b>	<b>3,165</b>	<b>3,770</b>				<b>605</b>	<b>19%</b>
<b>Total Headcount</b>	<b>2,754</b>	<b>3,263</b>	<b>509</b>	<b>18%</b>	<b>424</b>	<b>497</b>	<b>73</b>	<b>17%</b>	<b>9</b>	<b>12</b>	<b>3</b>	<b>33%</b>	<b>3,187</b>	<b>3,772</b>				<b>585</b>	<b>18%</b>
<b>FTES All Students</b>																			
FT Freshmen	0.00	0.00	0.00	-	0.00	0.00	0.00	-	0.00	0.00	0	-	0.00	0.00				0.00	-
Freshmen	66.07	86.40	20.33	31%	38.80	45.46	6.66	17%	0.80	0.00	-1	-100%	105.67	131.86				26.19	25%
Sophomores	168.33	145.80	-22.53	-13%	58.20	37.13	-21.07	-36%	0.00	1.33	1	-	226.53	184.26				-42.27	-19%
Juniors	296.90	320.87	23.97	8%	53.73	86.13	32.40	60%	1.20	0.13	-1	-89%	351.83	407.13				55.30	16%
Seniors	891.50	1,014.34	122.84	14%	109.70	136.67	26.97	25%	0.80	3.73	3	366%	1,002.00	1,154.74				152.74	15%
PostBac	4.66	6.87	2.21	47%	0.00	0.53	0.53	-	0.53	0.00	-1	-100%	5.19	7.40				2.21	43%
PostBac Cr	39.33	19.87	-19.46	-49%	0.00	0.00	0.00	-	0.00	0.00	0	-	39.33	19.87				-19.46	-49%
Masters	126.54	114.67	-11.87	-9%	25.25	29.33	4.08	16%	0.67	0.33	0	-51%	152.46	144.33				-8.13	-5%
Doctoral	2.17	0.50	-1.67	-77%	0.00	0.00	0.00	-	0.00	0.00	0	-	2.17	0.50				-1.67	-77%
Return fr Absence	0.00	0.00	0.00	-	0.00	0.00	0.00	-	0.00	0.00	0	-	0.00	0.00				0.00	-
Transitory	68.27	122.00	53.73	79%	7.33	8.40	1.07	15%	0.17	1.20	1	606%	75.77	131.60				55.83	74%
<b>Total FTES</b>	<b>1,663.77</b>	<b>1,831.32</b>	<b>167.55</b>	<b>10%</b>	<b>293.01</b>	<b>343.65</b>	<b>50.64</b>	<b>17%</b>	<b>4.17</b>	<b>6.72</b>	<b>3</b>	<b>61%</b>	<b>1,960.95</b>	<b>2,181.69</b>				<b>220.74</b>	<b>11%</b>
<b>Mean Unit Load</b>																			
FT Freshmen	-	-	-	-	-	-	-	-	-	-	-	-	-	-				-	-
Freshmen	7.51	6.95	-0.56	-7.4%	9.66	10.03	0.37	3.8%	4.85	1.95	-2.90	-59.8%	8.00	7.57				-0.44	-5.4%
Sophomores	8.80	8.05	-0.74	-8.5%	10.39	9.44	-0.95	-9.2%	-	9.98	-	-	9.16	8.31				-0.85	-9.3%
Juniors	9.66	8.79	-0.87	-9.0%	10.47	10.77	0.30	2.9%	9.00	3.98	-5.03	-55.8%	9.77	9.10				-0.66	-6.8%
Seniors	9.24	8.69	-0.55	-6.0%	11.59	11.52	-0.07	-0.6%	6.00	12.39	6.39	106.5%	9.44	8.95				-0.49	-5.2%
PostBac	6.78	8.87	2.09	30.8%	5.35	6.00	0.65	12.1%	7.95	4.05	-3.90	-49.1%	6.71	8.62				1.91	28.5%
PostBac Cr	10.93	8.91	-2.01	-18.4%	-	-	-	-	-	-	-	-	10.93	8.91				-2.01	-18.4%
Masters	6.81	6.09	-0.72	-10.6%	6.31	6.21	-0.11	-1.7%	8.04	3.96	-4.08	-50.7%	6.73	6.11				-0.62	-9.2%
Doctoral	4.34	3.00	-1.34	-30.9%	-	-	-	-	-	-	-	-	4.34	3.00				-1.34	-30.9%
<b>Total</b>	<b>8.92</b>	<b>8.31</b>	<b>-0.61</b>	<b>-6.8%</b>	<b>10.19</b>	<b>10.19</b>	<b>0.00</b>	<b>0.0%</b>	<b>6.73</b>	<b>8.32</b>	<b>1.59</b>	<b>23.6%</b>	<b>9.08</b>	<b>8.56</b>				<b>-0.52</b>	<b>-5.8%</b>
<b>FTES College of Disc</b>																			
A&L	244.11	259.60	15.49	6%	50.62	57.07	6.45	13%	0.97	0.73	-0.24	-25%	295.70	317.40	405.80	-88.40	-22%	21.70	7%
BPA	321.00	360.93	39.93	12%	131.47	158.67	27.20	21%	0.00	0.93	0.93	-	452.47	520.53	448.50	72.03	16%	68.06	15%
Educ	121.77	97.52	-24.25	-20%	7.33	8.00	0.67	9%	0.53	0.27	-0.26	-49%	129.63	105.79	128.20	-22.41	-17%	-23.84	-18%
NSci	459.22	527.70	68.48	15%	42.87	43.87	1.00	2%	1.20	2.53	1.33	111%	503.29	574.10	555.30	18.80	3%	70.81	14%
SBS	517.02	580.08	63.06	12%	60.73	76.07	15.34	25%	1.47	2.27	0.80	54%	579.22	658.42	598.00	60.42	10%	79.20	14%
UNV	0.67	5.47	4.80	716%	0.00	0.00	0.00	-	0.00	0.00	0.00	-	0.67	5.47	0.00	5.47	-	4.80	716%
<b>Total</b>	<b>1,663.79</b>	<b>1,831.30</b>	<b>167.51</b>	<b>10%</b>	<b>293.02</b>	<b>343.68</b>	<b>50.66</b>	<b>17%</b>	<b>4.17</b>	<b>6.73</b>	<b>2.56</b>	<b>61%</b>	<b>1,960.98</b>	<b>2,181.71</b>	<b>2,135.90</b>	<b>45.81</b>	<b>2%</b>	<b>220.73</b>	<b>11%</b>

Summer 2015 Headcount	Target	Today	% of Target
	3573	3772	6%
Stateside Headcount	Doctoral	SLP	
	33	94	

Early Start Enrollments	Destination Students			Service Students				
	2014	2015	% Δ	2014	2015	% Δ		
	ESE	1058	1545	46%	ESE	239	138	-42%
	ESM	1078	1477	37%	ESM	208	196	-6%
	Headcount	1382	1771	28%	Headcount	326	230	-29%

Comparing 07/07/2014 to:  
07/06/2015

36 Days to Summer 2015 Census on: 8/11/2015

CEL Registration Report

	Resident				Non-Resident Foreign				Non-Resident USA				CEL Registration Report						
	2014	2015	N Δ	% Δ	2014	2015	N Δ	% Δ	2014	2015	N Δ	% Δ	2014	2015	Target	Total Target Δ	Target % Δ	N Δ	% Δ
<b>New Students</b>																			
FT Freshmen	0	0	0	-	0	0	0	-	0	0	0	-	0	0				0	-
LD Transfer	0	0	0	-	0	0	0	-	0	0	0	-	0	0				0	-
UD Transfer	0	0	0	-	0	0	0	-	0	0	0	-	0	0				0	-
PostBac	0	0	0	-	0	0	0	-	0	0	0	-	0	0				0	-
PostBac Cr	22	0	-22	-100%	0	0	0	-	0	0	0	-	22	0				-22	-100%
Masters	0	2	2	-	0	0	0	-	0	0	0	-	0	2				2	-
Doctoral	0	0	0	-	0	0	0	-	0	0	0	-	0	0				0	-
<b>Total</b>	<b>22</b>	<b>2</b>	<b>-20</b>	<b>-91%</b>	<b>0</b>	<b>0</b>	<b>0</b>	<b>-</b>	<b>0</b>	<b>0</b>	<b>0</b>	<b>-</b>	<b>22</b>	<b>2</b>				<b>-20</b>	<b>-91%</b>
<b>Continue/Return</b>																			
Freshmen	120	177	57	48%	59	69	10	17%	2	0	-2	-100%	181	246				65	36%
Sophomores	287	271	-16	-6%	84	59	-25	-30%	0	2	2	-	371	332				-39	-11%
Juniors	462	545	83	18%	77	121	44	57%	2	1	-1	-50%	541	667				126	23%
Seniors	1,447	1,749	302	21%	142	177	35	25%	2	4	2	100%	1,591	1,930				339	21%
PostBac	10	13	3	30%	0	1	1	-	1	0	-1	-100%	11	14				3	27%
PostBac Cr	32	34	2	6%	0	0	0	-	0	0	0	-	32	34				2	6%
Masters	222	224	2	1%	48	56	8	17%	1	1	0	0%	271	281				10	4%
Doctoral	6	2	-4	-67%	0	0	0	-	0	0	0	-	6	2				-4	-67%
Return fr Absence	0	0	0	-	0	0	0	-	0	0	0	-	0	0				0	-
Transitory	119	239	120	101%	14	13	-1	-7%	0	3	3	-	133	255				122	92%
<b>Total</b>	<b>2,705</b>	<b>3,254</b>	<b>549</b>	<b>20%</b>	<b>424</b>	<b>496</b>	<b>72</b>	<b>17%</b>	<b>8</b>	<b>11</b>	<b>3</b>	<b>38%</b>	<b>3,137</b>	<b>3,761</b>				<b>624</b>	<b>20%</b>
<b>Total Headcount</b>	<b>2,727</b>	<b>3,256</b>	<b>529</b>	<b>19%</b>	<b>424</b>	<b>496</b>	<b>72</b>	<b>17%</b>	<b>8</b>	<b>11</b>	<b>3</b>	<b>38%</b>	<b>3,159</b>	<b>3,763</b>				<b>604</b>	<b>19%</b>
<b>FTES All Students</b>																			
FT Freshmen	0.00	0.00	0.00	-	0.00	0.00	0.00	-	0.00	0.00	0	-	0.00	0.00				0.00	-
Freshmen	65.80	86.40	20.60	31%	38.80	45.33	6.53	17%	0.80	0.00	-1	-100%	105.40	131.73				26.33	25%
Sophomores	169.20	145.94	-23.26	-14%	58.20	37.40	-20.80	-36%	0.00	1.33	1	-	227.40	184.67				-42.73	-19%
Juniors	296.93	319.67	22.74	8%	53.73	87.20	33.47	62%	1.20	0.13	-1	-89%	351.86	407.00				55.14	16%
Seniors	890.73	1,013.80	123.07	14%	109.37	134.73	25.36	23%	0.80	3.73	3	366%	1,000.90	1,152.26				151.36	15%
PostBac	4.67	6.87	2.20	47%	0.00	0.53	0.53	-	0.53	0.00	-1	-100%	5.20	7.40				2.20	42%
PostBac Cr	39.33	19.87	-19.46	-49%	0.00	0.00	0.00	-	0.00	0.00	0	-	39.33	19.87				-19.46	-49%
Masters	125.92	114.83	-11.09	-9%	25.25	29.00	3.75	15%	0.67	0.33	0	-51%	151.84	144.16				-7.68	-5%
Doctoral	2.17	0.50	-1.67	-77%	0.00	0.00	0.00	-	0.00	0.00	0	-	2.17	0.50				-1.67	-77%
Return fr Absence	0.00	0.00	0.00	-	0.00	0.00	0.00	-	0.00	0.00	0	-	0.00	0.00				0.00	-
Transitory	62.93	121.27	58.34	93%	7.33	8.40	1.07	15%	0.00	1.07	1	-	70.26	130.74				60.48	86%
<b>Total FTES</b>	<b>1,657.68</b>	<b>1,829.15</b>	<b>171.47</b>	<b>10%</b>	<b>292.68</b>	<b>342.59</b>	<b>49.91</b>	<b>17%</b>	<b>4.00</b>	<b>6.59</b>	<b>3</b>	<b>65%</b>	<b>1,954.36</b>	<b>2,178.33</b>				<b>223.97</b>	<b>11%</b>
<b>Mean Unit Load</b>																			
FT Freshmen	-	-	-	-	-	-	-	-	-	-	-	-	-	-				-	-
Freshmen	8.00	6.98	-1.02	-12.7%	9.66	10.00	0.34	3.5%	6.00	-	-	-	8.42	7.61				-0.82	-9.7%
Sophomores	8.84	8.09	-0.75	-8.5%	10.39	9.51	-0.88	-8.5%	-	9.98	-	-	9.19	8.35				-0.84	-9.1%
Juniors	9.70	8.77	-0.93	-9.6%	10.47	10.81	0.34	3.3%	9.00	3.98	-5.03	-55.8%	9.80	9.10				-0.70	-7.2%
Seniors	9.23	8.69	-0.54	-5.8%	11.55	11.42	-0.14	-1.2%	6.00	12.39	6.39	106.5%	9.43	8.95				-0.48	-5.1%
PostBac	6.77	8.87	2.10	31.0%	5.35	6.00	0.65	12.1%	7.95	4.05	-3.90	-49.1%	6.69	8.62				1.93	28.8%
PostBac Cr	10.93	8.91	-2.01	-18.4%	-	-	-	-	-	-	-	-	10.93	8.91				-2.01	-18.4%
Masters	6.81	6.10	-0.71	-10.4%	6.31	6.25	-0.07	-1.0%	8.04	3.96	-4.08	-50.7%	6.72	6.12				-0.60	-9.0%
Doctoral	4.34	3.00	-1.34	-30.9%	-	-	-	-	-	-	-	-	4.34	3.00				-1.34	-30.9%
<b>Total</b>	<b>8.98</b>	<b>8.32</b>	<b>-0.66</b>	<b>-7.3%</b>	<b>10.18</b>	<b>10.18</b>	<b>0.01</b>	<b>0.1%</b>	<b>7.25</b>	<b>8.90</b>	<b>1.65</b>	<b>22.7%</b>	<b>9.13</b>	<b>8.57</b>				<b>-0.57</b>	<b>-6.2%</b>
<b>FTES College of Disc</b>																			
A&L	238.08	259.60	21.52	9%	50.28	56.13	5.85	12%	0.80	0.60	-0.20	-25%	289.16	316.33	405.80	-89.47	-22%	27.17	9%
BPA	319.67	360.27	40.60	13%	131.47	158.80	27.33	21%	0.00	0.93	0.93	-	451.14	520.00	448.50	71.50	16%	68.86	15%
Educ	121.17	97.52	-23.65	-20%	7.33	8.33	1.00	14%	0.53	0.27	-0.26	-49%	129.03	106.12	128.20	-22.08	-17%	-22.91	-18%
NSci	461.88	526.73	64.85	14%	42.87	43.00	0.13	0%	1.20	2.53	1.33	111%	505.95	572.26	555.30	16.96	3%	66.31	13%
SBS	516.22	579.55	63.33	12%	60.73	76.33	15.60	26%	1.47	2.27	0.80	54%	578.42	658.15	598.00	60.15	10%	79.73	14%
UNV	0.67	5.47	4.80	716%	0.00	0.00	0.00	-	0.00	0.00	0.00	-	0.67	5.47	0.00	5.47	-	4.80	716%
<b>Total</b>	<b>1,657.69</b>	<b>1,829.14</b>	<b>171.45</b>	<b>10%</b>	<b>292.68</b>	<b>342.59</b>	<b>49.91</b>	<b>17%</b>	<b>4.00</b>	<b>6.60</b>	<b>2.60</b>	<b>65%</b>	<b>1,954.37</b>	<b>2,178.33</b>	<b>2,135.90</b>	<b>42.43</b>	<b>2%</b>	<b>223.96</b>	<b>11%</b>

Summer 2015 Headcount	Target	Today	% of Target
	3573	3763	5%
Stateside Headcount	Doctoral	SLP	
	33	93	

Early Start Enrollments	Destination Students			Service Students			
	2014	2015	% Δ	2014	2015	% Δ	
	ESE	1052	1569	49%	ESE	237	137
ESM	1064	1473	38%	ESM	207	196	-5%
Headcount	1374	1769	29%	Headcount	323	229	-29%

Comparing 07/03/2014 to:  
07/02/2015

40 Days to Summer 2015 Census on: 8/11/2015

CEL Registration Report

	Resident				Non-Resident Foreign				Non-Resident USA				CEL Registration Report						
	2014	2015	N Δ	% Δ	2014	2015	N Δ	% Δ	2014	2015	N Δ	% Δ	2014	2015	Target	Total Target Δ	Target % Δ	N Δ	% Δ
<b>New Students</b>																			
FT Freshmen	0	0	0	-	0	0	0	-	0	0	0	-	0	0				0	-
LD Transfer	0	0	0	-	0	0	0	-	0	0	0	-	0	0				0	-
UD Transfer	0	0	0	-	0	0	0	-	0	0	0	-	0	0				0	-
PostBac	0	0	0	-	0	0	0	-	0	0	0	-	0	0				0	-
PostBac Cr	22	0	-22	-100%	0	0	0	-	0	0	0	-	22	0				-22	-100%
Masters	0	2	2	-	0	0	0	-	0	0	0	-	0	2				2	-
Doctoral	0	0	0	-	0	0	0	-	0	0	0	-	0	0				0	-
<b>Total</b>	<b>22</b>	<b>2</b>	<b>-20</b>	<b>-91%</b>	<b>0</b>	<b>0</b>	<b>0</b>	<b>-</b>	<b>0</b>	<b>0</b>	<b>0</b>	<b>-</b>	<b>22</b>	<b>2</b>				<b>-20</b>	<b>-91%</b>
<b>Continue/Return</b>																			
Freshmen	122	177	55	45%	59	69	10	17%	2	0	-2	-100%	183	246				63	34%
Sophomores	287	275	-12	-4%	84	57	-27	-32%	0	2	2	-	371	334				-37	-10%
Juniors	464	550	86	19%	77	122	45	58%	2	1	-1	-50%	543	673				130	24%
Seniors	1,446	1,749	303	21%	143	176	33	23%	2	4	2	100%	1,591	1,929				338	21%
PostBac	10	13	3	30%	0	1	1	-	1	0	-1	-100%	11	14				3	27%
PostBac Cr	32	34	2	6%	0	0	0	-	0	0	0	-	32	34				2	6%
Masters	220	227	7	3%	49	55	6	12%	1	1	0	0%	270	283				13	5%
Doctoral	6	2	-4	-67%	0	0	0	-	0	0	0	-	6	2				-4	-67%
Return fr Absence	0	0	0	-	0	0	0	-	0	0	0	-	0	0				0	-
Transitory	118	238	120	102%	14	12	-2	-14%	0	3	3	-	132	253				121	92%
<b>Total</b>	<b>2,705</b>	<b>3,265</b>	<b>560</b>	<b>21%</b>	<b>426</b>	<b>492</b>	<b>66</b>	<b>15%</b>	<b>8</b>	<b>11</b>	<b>3</b>	<b>38%</b>	<b>3,139</b>	<b>3,768</b>				<b>629</b>	<b>20%</b>
<b>Total Headcount</b>	<b>2,727</b>	<b>3,267</b>	<b>540</b>	<b>20%</b>	<b>426</b>	<b>492</b>	<b>66</b>	<b>15%</b>	<b>8</b>	<b>11</b>	<b>3</b>	<b>38%</b>	<b>3,161</b>	<b>3,770</b>				<b>609</b>	<b>19%</b>
<b>FTES All Students</b>																			
FT Freshmen	0.00	0.00	0.00	-	0.00	0.00	0.00	-	0.00	0.00	0	-	0.00	0.00				0.00	-
Freshmen	66.87	86.40	19.53	29%	38.86	45.33	6.47	17%	0.80	0.00	-1	-100%	106.53	131.73				25.20	24%
Sophomores	168.93	146.87	-22.06	-13%	58.73	37.20	-21.53	-37%	0.00	1.33	1	-	227.66	185.40				-42.26	-19%
Juniors	297.40	322.67	25.27	8%	53.60	88.13	34.53	64%	1.20	0.13	-1	-89%	352.20	410.93				58.73	17%
Seniors	890.67	1,013.66	122.99	14%	109.63	135.53	25.90	24%	0.80	3.73	3	366%	1,001.10	1,152.92				151.82	15%
PostBac	4.67	6.86	2.19	47%	0.00	0.53	0.53	-	0.53	0.00	-1	-100%	5.20	7.39				2.19	42%
PostBac Cr	39.33	19.87	-19.46	-49%	0.00	0.00	0.00	-	0.00	0.00	0	-	39.33	19.87				-19.46	-49%
Masters	125.25	115.83	-9.42	-8%	25.42	28.33	2.91	11%	0.67	0.33	0	-51%	151.34	144.49				-6.85	-5%
Doctoral	2.17	0.50	-1.67	-77%	0.00	0.00	0.00	-	0.00	0.00	0	-	2.17	0.50				-1.67	-77%
Return fr Absence	0.00	0.00	0.00	-	0.00	0.00	0.00	-	0.00	0.00	0	-	0.00	0.00				0.00	-
Transitory	62.67	120.73	58.06	93%	7.33	7.73	0.40	5%	0.00	1.07	1	-	70.00	129.53				59.53	85%
<b>Total FTES</b>	<b>1,657.96</b>	<b>1,833.39</b>	<b>175.43</b>	<b>11%</b>	<b>293.57</b>	<b>342.78</b>	<b>49.21</b>	<b>17%</b>	<b>4.00</b>	<b>6.59</b>	<b>3</b>	<b>65%</b>	<b>1,955.53</b>	<b>2,182.76</b>				<b>227.23</b>	<b>12%</b>
<b>Mean Unit Load</b>																			
FT Freshmen	-	-	-	-	-	-	-	-	-	-	-	-	-	-				-	-
Freshmen	8.00	6.98	-1.02	-12.8%	9.67	10.00	0.33	3.4%	6.00	-	-	-	8.42	7.60				-0.82	-9.7%
Sophomores	8.83	8.03	-0.80	-9.1%	10.49	9.79	-0.70	-6.7%	-	9.98	-	-	9.20	8.34				-0.87	-9.4%
Juniors	9.68	8.77	-0.91	-9.4%	10.44	10.84	0.39	3.8%	9.00	3.98	-5.03	-55.8%	9.79	9.11				-0.68	-7.0%
Seniors	9.23	8.69	-0.54	-5.9%	11.50	11.55	0.05	0.4%	6.00	12.39	6.39	106.5%	9.43	8.96				-0.47	-5.0%
PostBac	6.77	8.79	2.02	29.8%	5.35	6.00	0.65	12.1%	7.95	4.05	-3.90	-49.1%	6.69	8.55				1.86	27.8%
PostBac Cr	10.93	8.91	-2.01	-18.4%	-	-	-	-	-	-	-	-	10.93	8.91				-2.01	-18.4%
Masters	6.83	6.07	-0.76	-11.2%	6.23	6.18	-0.04	-0.7%	8.04	3.96	-4.08	-50.7%	6.73	6.08				-0.64	-9.5%
Doctoral	4.34	3.00	-1.34	-30.9%	-	-	-	-	-	-	-	-	4.34	3.00				-1.34	-30.9%
<b>Total</b>	<b>8.98</b>	<b>8.31</b>	<b>-0.67</b>	<b>-7.4%</b>	<b>10.16</b>	<b>10.28</b>	<b>0.12</b>	<b>1.2%</b>	<b>7.25</b>	<b>8.90</b>	<b>1.65</b>	<b>22.7%</b>	<b>9.13</b>	<b>8.57</b>				<b>-0.56</b>	<b>-6.2%</b>
<b>FTES College of Disc</b>																			
A&L	237.22	259.80	22.58	10%	49.42	55.33	5.91	12%	0.80	0.60	-0.20	-25%	287.44	315.73	405.80	-90.07	-22%	28.29	10%
BPA	320.60	362.53	41.93	13%	131.87	159.00	27.13	21%	0.00	0.93	0.93	-	452.47	522.46	448.50	73.96	16%	69.99	15%
Educ	121.17	97.85	-23.32	-19%	7.33	7.33	0.00	0%	0.53	0.27	-0.26	-49%	129.03	105.45	128.20	-22.75	-18%	-23.58	-18%
NSci	461.35	527.80	66.45	14%	43.47	44.80	1.33	3%	1.20	2.53	1.33	111%	506.02	575.13	555.30	19.83	4%	69.11	14%
SBS	516.95	579.88	62.93	12%	61.50	76.33	14.83	24%	1.47	2.27	0.80	54%	579.92	658.48	598.00	60.48	10%	78.56	14%
UNV	0.67	5.53	4.86	725%	0.00	0.00	0.00	-	0.00	0.00	0.00	-	0.67	5.53	0.00	5.53	-	4.86	725%
<b>Total</b>	<b>1,657.96</b>	<b>1,833.39</b>	<b>175.43</b>	<b>11%</b>	<b>293.59</b>	<b>342.79</b>	<b>49.20</b>	<b>17%</b>	<b>4.00</b>	<b>6.60</b>	<b>2.60</b>	<b>65%</b>	<b>1,955.55</b>	<b>2,182.78</b>	<b>2,135.90</b>	<b>46.88</b>	<b>2%</b>	<b>227.23</b>	<b>12%</b>

Summer 2015 Headcount	Target	3573	Today	3770	% of Target	6%
Stateside Headcount	Doctoral	33	SLP	92		

Early Start Enrollments	Destination Students			Service Students			
	2014	2015	% Δ	2014	2015	% Δ	
	ESE	1041	1429	37%	ESE	236	135
ESM	1051	1458	39%	ESM	208	193	-7%
Headcount	1365	1755	29%	Headcount	325	225	-31%

Comparing 07/02/2014 to:  
07/01/2015

41 Days to Summer 2015 Census on: 8/11/2015

CEL Registration Report

	Resident				Non-Resident Foreign				Non-Resident USA				CEL Registration Report						
	2014	2015	N Δ	% Δ	2014	2015	N Δ	% Δ	2014	2015	N Δ	% Δ	2014	2015	Target	Total Target Δ	Target % Δ	N Δ	% Δ
<b>New Students</b>																			
FT Freshmen	0	0	0	-	0	0	0	-	0	0	0	-	0	0				0	-
LD Transfer	0	0	0	-	0	0	0	-	0	0	0	-	0	0				0	-
UD Transfer	0	0	0	-	0	0	0	-	0	0	0	-	0	0				0	-
PostBac	0	0	0	-	0	0	0	-	0	0	0	-	0	0				0	-
PostBac Cr	22	0	-22	-100%	0	0	0	-	0	0	0	-	22	0				-22	-100%
Masters	0	2	2	-	0	0	0	-	0	0	0	-	0	2				2	-
Doctoral	0	0	0	-	0	0	0	-	0	0	0	-	0	0				0	-
<b>Total</b>	<b>22</b>	<b>2</b>	<b>-20</b>	<b>-91%</b>	<b>0</b>	<b>0</b>	<b>0</b>	<b>-</b>	<b>0</b>	<b>0</b>	<b>0</b>	<b>-</b>	<b>22</b>	<b>2</b>				<b>-20</b>	<b>-91%</b>
<b>Continue/Return</b>																			
Freshmen	122	177	55	45%	59	69	10	17%	2	0	-2	-100%	183	246				63	34%
Sophomores	286	276	-10	-3%	84	59	-25	-30%	0	2	2	-	370	337				-33	-9%
Juniors	464	553	89	19%	76	122	46	61%	2	1	-1	-50%	542	676				134	25%
Seniors	1,447	1,750	303	21%	143	175	32	22%	2	4	2	100%	1,592	1,929				337	21%
PostBac	10	13	3	30%	0	1	1	-	1	0	-1	-100%	11	14				3	27%
PostBac Cr	32	34	2	6%	0	0	0	-	0	0	0	-	32	34				2	6%
Masters	220	229	9	4%	50	55	5	10%	1	1	0	0%	271	285				14	5%
Doctoral	6	2	-4	-67%	0	0	0	-	0	0	0	-	6	2				-4	-67%
Return fr Absence	0	0	0	-	0	0	0	-	0	0	0	-	0	0				0	-
Transitory	117	236	119	102%	14	12	-2	-14%	0	3	3	-	131	251				120	92%
<b>Total</b>	<b>2,704</b>	<b>3,270</b>	<b>566</b>	<b>21%</b>	<b>426</b>	<b>493</b>	<b>67</b>	<b>16%</b>	<b>8</b>	<b>11</b>	<b>3</b>	<b>38%</b>	<b>3,138</b>	<b>3,774</b>				<b>636</b>	<b>20%</b>
<b>Total Headcount</b>	<b>2,726</b>	<b>3,272</b>	<b>546</b>	<b>20%</b>	<b>426</b>	<b>493</b>	<b>67</b>	<b>16%</b>	<b>8</b>	<b>11</b>	<b>3</b>	<b>38%</b>	<b>3,160</b>	<b>3,776</b>				<b>616</b>	<b>19%</b>
<b>FTES All Students</b>																			
FT Freshmen	0.00	0.00	0.00	-	0.00	0.00	0.00	-	0.00	0.00	0	-	0.00	0.00				0.00	-
Freshmen	67.14	86.40	19.26	29%	38.86	45.73	6.87	18%	0.80	0.00	-1	-100%	106.80	132.13				25.33	24%
Sophomores	168.80	148.27	-20.53	-12%	58.47	38.00	-20.47	-35%	0.00	1.33	1	-	227.27	187.60				-39.67	-17%
Juniors	297.67	325.60	27.93	9%	53.33	87.87	34.54	65%	1.20	0.13	-1	-89%	352.20	413.60				61.40	17%
Seniors	890.93	1,015.73	124.80	14%	109.37	134.00	24.63	23%	0.67	3.73	3	457%	1,000.97	1,153.46				152.49	15%
PostBac	4.67	6.86	2.19	47%	0.00	0.53	0.53	-	0.53	0.00	-1	-100%	5.20	7.39				2.19	42%
PostBac Cr	39.33	19.87	-19.46	-49%	0.00	0.00	0.00	-	0.00	0.00	0	-	39.33	19.87				-19.46	-49%
Masters	125.25	116.83	-8.42	-7%	25.75	28.67	2.92	11%	0.67	0.33	0	-51%	151.67	145.83				-5.84	-4%
Doctoral	2.17	0.50	-1.67	-77%	0.00	0.00	0.00	-	0.00	0.00	0	-	2.17	0.50				-1.67	-77%
Return fr Absence	0.00	0.00	0.00	-	0.00	0.00	0.00	-	0.00	0.00	0	-	0.00	0.00				0.00	-
Transitory	62.27	122.40	60.13	97%	7.33	7.73	0.40	5%	0.00	1.07	1	-	69.60	131.20				61.60	89%
<b>Total FTES</b>	<b>1,658.23</b>	<b>1,842.46</b>	<b>184.23</b>	<b>11%</b>	<b>293.11</b>	<b>342.53</b>	<b>49.42</b>	<b>17%</b>	<b>3.87</b>	<b>6.59</b>	<b>3</b>	<b>70%</b>	<b>1,955.21</b>	<b>2,191.58</b>				<b>236.37</b>	<b>12%</b>
<b>Mean Unit Load</b>																			
FT Freshmen	-	-	-	-	-	-	-	-	-	-	-	-	-	-				-	-
Freshmen	8.02	7.07	-0.95	-11.8%	9.67	10.08	0.41	4.2%	6.00	-	-	-	8.44	7.70				-0.74	-8.8%
Sophomores	8.85	8.07	-0.78	-8.8%	10.44	9.66	-0.78	-7.5%	-	9.98	-	-	9.21	8.36				-0.85	-9.3%
Juniors	9.68	8.81	-0.88	-9.0%	10.53	10.80	0.28	2.6%	9.00	3.98	-5.03	-55.8%	9.80	9.13				-0.67	-6.8%
Seniors	9.23	8.71	-0.53	-5.7%	11.47	11.49	0.01	0.1%	5.03	12.39	7.37	146.6%	9.43	8.97				-0.46	-4.9%
PostBac	6.91	8.93	2.02	29.2%	5.35	6.00	0.65	12.1%	7.95	4.05	-3.90	-49.1%	6.82	8.68				1.86	27.4%
PostBac Cr	10.93	8.91	-2.01	-18.4%	-	-	-	-	-	-	-	-	10.93	8.91				-2.01	-18.4%
Masters	6.83	6.07	-0.76	-11.2%	6.18	6.26	0.08	1.2%	8.04	3.96	-4.08	-50.7%	6.72	6.10				-0.62	-9.2%
Doctoral	4.34	3.00	-1.34	-30.9%	-	-	-	-	-	-	-	-	4.34	3.00				-1.34	-30.9%
<b>Total</b>	<b>8.98</b>	<b>8.34</b>	<b>-0.65</b>	<b>-7.2%</b>	<b>10.14</b>	<b>10.25</b>	<b>0.11</b>	<b>1.1%</b>	<b>7.01</b>	<b>8.90</b>	<b>1.89</b>	<b>27.0%</b>	<b>9.14</b>	<b>8.59</b>				<b>-0.55</b>	<b>-6.0%</b>
<b>FTES College of Disc</b>																			
A&L	236.02	261.37	25.35	11%	49.75	55.33	5.58	11%	0.80	0.60	-0.20	-25%	286.57	317.30	405.80	-88.50	-22%	30.73	11%
BPA	321.40	364.60	43.20	13%	131.33	158.20	26.87	20%	0.00	0.93	0.93	-	452.73	523.73	448.50	75.23	17%	71.00	16%
Educ	121.17	98.45	-22.72	-19%	7.33	7.67	0.34	5%	0.53	0.27	-0.26	-49%	129.03	106.39	128.20	-21.81	-17%	-22.64	-18%
NSci	461.48	530.17	68.69	15%	43.20	45.27	2.07	5%	1.33	2.53	1.20	90%	506.01	577.97	555.30	22.67	4%	71.96	14%
SBS	517.48	582.35	64.87	13%	61.50	76.07	14.57	24%	1.20	2.27	1.07	89%	580.18	660.69	598.00	62.69	10%	80.51	14%
UNV	0.67	5.53	4.86	725%	0.00	0.00	0.00	-	0.00	0.00	0.00	-	0.67	5.53	0.00	5.53	-	4.86	725%
<b>Total</b>	<b>1,658.22</b>	<b>1,842.47</b>	<b>184.25</b>	<b>11%</b>	<b>293.11</b>	<b>342.54</b>	<b>49.43</b>	<b>17%</b>	<b>3.86</b>	<b>6.60</b>	<b>2.74</b>	<b>71%</b>	<b>1,955.19</b>	<b>2,191.61</b>	<b>2,135.90</b>	<b>55.71</b>	<b>3%</b>	<b>236.42</b>	<b>12%</b>

Summer 2015 Headcount	Target	Today	% of Target
	3573	3776	6%
Stateside Headcount	Doctoral	SLP	
	33	93	

Early Start Enrollments	Destination Students			Service Students				
	2014	2015	% Δ	2014	2015	% Δ		
	ESE	1031	1426	38%	ESE	234	134	-43%
	ESM	1046	1446	38%	ESM	208	194	-7%
	Headcount	1356	1740	28%	Headcount	323	226	-30%



Comparing 07/01/2014 to:  
06/30/2015

42 Days to Summer 2015 Census on: 8/11/2015

CEL Registration Report

	Resident				Non-Resident Foreign				Non-Resident USA				CEL Registration Report						
	2014	2015	N Δ	% Δ	2014	2015	N Δ	% Δ	2014	2015	N Δ	% Δ	2014	2015	Target	Total Target Δ	Target % Δ	N Δ	% Δ
<b>New Students</b>																			
FT Freshmen	0	0	0	-	0	0	0	-	0	0	0	-	0	0				0	-
LD Transfer	0	0	0	-	0	0	0	-	0	0	0	-	0	0				0	-
UD Transfer	0	0	0	-	0	0	0	-	0	0	0	-	0	0				0	-
PostBac	0	0	0	-	0	0	0	-	0	0	0	-	0	0				0	-
PostBac Cr	21	0	-21	-100%	0	0	0	-	0	0	0	-	21	0				-21	-100%
Masters	0	2	2	-	0	0	0	-	0	0	0	-	0	2				2	-
Doctoral	0	0	0	-	0	0	0	-	0	0	0	-	0	0				0	-
<b>Total</b>	<b>21</b>	<b>2</b>	<b>-19</b>	<b>-90%</b>	<b>0</b>	<b>0</b>	<b>0</b>	<b>-</b>	<b>0</b>	<b>0</b>	<b>0</b>	<b>-</b>	<b>21</b>	<b>2</b>				<b>-19</b>	<b>-90%</b>
<b>Continue/Return</b>																			
Freshmen	122	178	56	46%	59	69	10	17%	2	0	-2	-100%	183	247				64	35%
Sophomores	286	276	-10	-3%	84	59	-25	-30%	0	2	2	-	370	337				-33	-9%
Juniors	466	552	86	18%	76	121	45	59%	2	1	-1	-50%	544	674				130	24%
Seniors	1,448	1,751	303	21%	143	175	32	22%	2	4	2	100%	1,593	1,930				337	21%
PostBac	10	13	3	30%	0	1	1	-	1	0	-1	-100%	11	14				3	27%
PostBac Cr	32	33	1	3%	0	0	0	-	0	0	0	-	32	33				1	3%
Masters	220	229	9	4%	50	54	4	8%	1	1	0	0%	271	284				13	5%
Doctoral	6	2	-4	-67%	0	0	0	-	0	0	0	-	6	2				-4	-67%
Return fr Absence	0	0	0	-	0	0	0	-	0	0	0	-	0	0				0	-
Transitory	116	236	120	103%	14	12	-2	-14%	1	3	2	200%	131	251				120	92%
<b>Total</b>	<b>2,706</b>	<b>3,270</b>	<b>564</b>	<b>21%</b>	<b>426</b>	<b>491</b>	<b>65</b>	<b>15%</b>	<b>9</b>	<b>11</b>	<b>2</b>	<b>22%</b>	<b>3,141</b>	<b>3,772</b>				<b>631</b>	<b>20%</b>
<b>Total Headcount</b>	<b>2,727</b>	<b>3,272</b>	<b>545</b>	<b>20%</b>	<b>426</b>	<b>491</b>	<b>65</b>	<b>15%</b>	<b>9</b>	<b>11</b>	<b>2</b>	<b>22%</b>	<b>3,162</b>	<b>3,774</b>				<b>612</b>	<b>19%</b>
<b>FTES All Students</b>																			
FT Freshmen	0.00	0.00	0.00	-	0.00	0.00	0.00	-	0.00	0.00	0	-	0.00	0.00				0.00	-
Freshmen	67.27	86.80	19.53	29%	38.86	45.73	6.87	18%	0.80	0.00	-1	-100%	106.93	132.53				25.60	24%
Sophomores	170.53	148.60	-21.93	-13%	58.73	37.60	-21.13	-36%	0.00	1.33	1	-	229.26	187.53				-41.73	-18%
Juniors	300.34	325.53	25.19	8%	53.33	88.40	35.07	66%	1.20	0.13	-1	-89%	354.87	414.06				59.19	17%
Seniors	893.67	1,017.80	124.13	14%	109.37	135.93	26.56	24%	0.93	3.73	3	301%	1,003.97	1,157.46				153.49	15%
PostBac	4.67	6.33	1.66	36%	0.00	0.53	0.53	-	0.53	0.00	-1	-100%	5.20	6.86				1.66	32%
PostBac Cr	38.40	19.47	-18.93	-49%	0.00	0.00	0.00	-	0.00	0.00	0	-	38.40	19.47				-18.93	-49%
Masters	125.25	116.83	-8.42	-7%	25.75	29.00	3.25	13%	0.67	0.33	0	-51%	151.67	146.16				-5.51	-4%
Doctoral	2.17	0.50	-1.67	-77%	0.00	0.00	0.00	-	0.00	0.00	0	-	2.17	0.50				-1.67	-77%
Return fr Absence	0.00	0.00	0.00	-	0.00	0.00	0.00	-	0.00	0.00	0	-	0.00	0.00				0.00	-
Transitory	61.87	122.13	60.26	97%	7.33	7.73	0.40	5%	0.27	1.07	1	296%	69.47	130.93				61.46	88%
<b>Total FTES</b>	<b>1,664.17</b>	<b>1,843.99</b>	<b>179.82</b>	<b>11%</b>	<b>293.37</b>	<b>344.92</b>	<b>51.55</b>	<b>18%</b>	<b>4.40</b>	<b>6.59</b>	<b>2</b>	<b>50%</b>	<b>1,961.94</b>	<b>2,195.50</b>				<b>233.56</b>	<b>12%</b>
<b>Mean Unit Load</b>																			
FT Freshmen	-	-	-	-	-	-	-	-	-	-	-	-	-	-				-	-
Freshmen	8.02	7.07	-0.95	-11.9%	9.67	10.08	0.41	4.2%	6.00	-	-	-	8.44	7.69				-0.75	-8.8%
Sophomores	8.94	8.09	-0.85	-9.6%	10.49	9.56	-0.93	-8.9%	-	9.98	-	-	9.29	8.36				-0.94	-10.1%
Juniors	9.73	8.82	-0.91	-9.3%	10.53	10.96	0.43	4.1%	9.00	3.98	-5.03	-55.8%	9.83	9.16				-0.67	-6.8%
Seniors	9.25	8.72	-0.54	-5.8%	11.47	11.65	0.18	1.6%	6.98	12.39	5.42	77.6%	9.45	8.99				-0.46	-4.9%
PostBac	7.00	8.80	1.80	25.8%	5.35	6.00	0.65	12.1%	6.00	4.05	-1.95	-32.5%	6.82	8.56				1.74	25.6%
PostBac Cr	10.87	9.00	-1.87	-17.2%	-	-	-	-	-	-	-	-	10.87	9.00				-1.87	-17.2%
Masters	6.83	6.07	-0.76	-11.2%	6.18	6.44	0.26	4.3%	8.04	3.96	-4.08	-50.7%	6.72	6.13				-0.58	-8.7%
Doctoral	4.34	3.00	-1.34	-30.9%	-	-	-	-	-	-	-	-	4.34	3.00				-1.34	-30.9%
<b>Total</b>	<b>9.01</b>	<b>8.35</b>	<b>-0.67</b>	<b>-7.4%</b>	<b>10.15</b>	<b>10.36</b>	<b>0.21</b>	<b>2.1%</b>	<b>7.11</b>	<b>8.90</b>	<b>1.79</b>	<b>25.1%</b>	<b>9.16</b>	<b>8.61</b>				<b>-0.55</b>	<b>-6.0%</b>
<b>FTES College of Disc</b>																			
A&L	236.55	263.17	26.62	11%	49.75	55.60	5.85	12%	0.80	0.60	-0.20	-25%	287.10	319.37	405.80	-86.43	-21%	32.27	11%
BPA	321.73	366.93	45.20	14%	131.60	160.20	28.60	22%	0.27	0.93	0.66	244%	453.60	528.06	448.50	79.56	18%	74.46	16%
Educ	119.90	98.05	-21.85	-18%	7.33	8.00	0.67	9%	0.53	0.27	-0.26	-49%	127.76	106.32	128.20	-21.88	-17%	-21.44	-17%
Nsci	468.48	530.43	61.95	13%	43.20	45.27	2.07	5%	1.60	2.53	0.93	58%	513.28	578.23	555.30	22.93	4%	64.95	13%
SBS	516.82	583.08	66.26	13%	61.50	75.87	14.37	23%	1.20	2.27	1.07	89%	579.52	661.22	598.00	63.22	11%	81.70	14%
UNV	0.67	2.33	1.66	248%	0.00	0.00	0.00	-	0.00	0.00	0.00	-	0.67	2.33	0.00	2.33	-	1.66	248%
<b>Total</b>	<b>1,664.15</b>	<b>1,843.99</b>	<b>179.84</b>	<b>11%</b>	<b>293.38</b>	<b>344.94</b>	<b>51.56</b>	<b>18%</b>	<b>4.40</b>	<b>6.60</b>	<b>2.20</b>	<b>50%</b>	<b>1,961.93</b>	<b>2,195.53</b>	<b>2,135.90</b>	<b>59.63</b>	<b>3%</b>	<b>233.60</b>	<b>12%</b>

Summer 2015 Headcount	Target	Today	% of Target
	3573	3774	6%
Stateside Headcount	Doctoral	SLP	
	33	93	

Early Start Enrollments	Destination Students			Service Students				
	2014	2015	% Δ	2014	2015	% Δ		
	ESE	1022	1419	39%	ESE	229	133	-42%
	ESM	1040	1429	37%	ESM	202	190	-6%
Headcount	1345	1723	28%	Headcount	317	222	-30%	

Comparing 06/30/2014 to:  
06/29/2015

43 Days to Summer 2015 Census on: 8/11/2015

CEL Registration Report

	Resident				Non-Resident Foreign				Non-Resident USA				CEL Registration Report						
	2014	2015	N Δ	% Δ	2014	2015	N Δ	% Δ	2014	2015	N Δ	% Δ	2014	2015	Target	Total Target Δ	Target % Δ	N Δ	% Δ
<b>New Students</b>																			
FT Freshmen	0	0	0	-	0	0	0	-	0	0	0	-	0	0				0	-
LD Transfer	0	0	0	-	0	0	0	-	0	0	0	-	0	0				0	-
UD Transfer	0	0	0	-	0	0	0	-	0	0	0	-	0	0				0	-
PostBac	0	0	0	-	0	0	0	-	0	0	0	-	0	0				0	-
PostBac Cr	21	0	-21	-100%	0	0	0	-	0	0	0	-	21	0				-21	-100%
Masters	0	2	2	-	0	0	0	-	0	0	0	-	0	2				2	-
Doctoral	0	0	0	-	0	0	0	-	0	0	0	-	0	0				0	-
<b>Total</b>	<b>21</b>	<b>2</b>	<b>-19</b>	<b>-90%</b>	<b>0</b>	<b>0</b>	<b>0</b>	<b>-</b>	<b>0</b>	<b>0</b>	<b>0</b>	<b>-</b>	<b>21</b>	<b>2</b>				<b>-19</b>	<b>-90%</b>
<b>Continue/Return</b>																			
Freshmen	122	179	57	47%	59	69	10	17%	2	0	-2	-100%	183	248				65	36%
Sophomores	286	275	-11	-4%	83	59	-24	-29%	0	2	2	-	369	336				-33	-9%
Juniors	465	553	88	19%	76	122	46	61%	2	1	-1	-50%	543	676				133	24%
Seniors	1,448	1,746	298	21%	143	174	31	22%	2	4	2	100%	1,593	1,924				331	21%
PostBac	10	13	3	30%	0	1	1	-	1	0	-1	-100%	11	14				3	27%
PostBac Cr	32	32	0	0%	0	0	0	-	0	0	0	-	32	32				0	0%
Masters	220	227	7	3%	50	54	4	8%	1	1	0	0%	271	282				11	4%
Doctoral	6	2	-4	-67%	0	0	0	-	0	0	0	-	6	2				-4	-67%
Return fr Absence	0	0	0	-	0	0	0	-	0	0	0	-	0	0				0	-
Transitory	115	242	127	110%	14	12	-2	-14%	1	3	2	200%	130	257				127	98%
<b>Total</b>	<b>2,704</b>	<b>3,269</b>	<b>565</b>	<b>21%</b>	<b>425</b>	<b>491</b>	<b>66</b>	<b>16%</b>	<b>9</b>	<b>11</b>	<b>2</b>	<b>22%</b>	<b>3,138</b>	<b>3,771</b>				<b>633</b>	<b>20%</b>
<b>Total Headcount</b>	<b>2,725</b>	<b>3,271</b>	<b>546</b>	<b>20%</b>	<b>425</b>	<b>491</b>	<b>66</b>	<b>16%</b>	<b>9</b>	<b>11</b>	<b>2</b>	<b>22%</b>	<b>3,159</b>	<b>3,773</b>				<b>614</b>	<b>19%</b>
<b>FTES All Students</b>																			
FT Freshmen	0.00	0.00	0.00	-	0.00	0.00	0.00	-	0.00	0.00	0	-	0.00	0.00				0.00	-
Freshmen	67.26	87.20	19.94	30%	38.73	46.13	7.40	19%	0.80	0.00	-1	-100%	106.79	133.33				26.54	25%
Sophomores	171.13	147.80	-23.33	-14%	58.47	37.47	-21.00	-36%	0.00	1.33	1	-	229.60	186.60				-43.00	-19%
Juniors	300.34	326.07	25.73	9%	53.33	87.73	34.40	65%	1.20	0.13	-1	-89%	354.87	413.93				59.06	17%
Seniors	894.80	1,016.14	121.34	14%	109.63	134.80	25.17	23%	0.93	3.73	3	301%	1,005.36	1,154.67				149.31	15%
PostBac	4.66	6.33	1.67	36%	0.00	0.53	0.53	-	0.53	0.00	-1	-100%	5.19	6.86				1.67	32%
PostBac Cr	38.40	19.07	-19.33	-50%	0.00	0.00	0.00	-	0.00	0.00	0	-	38.40	19.07				-19.33	-50%
Masters	125.25	115.50	-9.75	-8%	25.75	29.00	3.25	13%	0.67	0.33	0	-51%	151.67	144.83				-6.84	-5%
Doctoral	2.17	0.50	-1.67	-77%	0.00	0.00	0.00	-	0.00	0.00	0	-	2.17	0.50				-1.67	-77%
Return fr Absence	0.00	0.00	0.00	-	0.00	0.00	0.00	-	0.00	0.00	0	-	0.00	0.00				0.00	-
Transitory	61.07	122.67	61.60	101%	7.33	7.73	0.40	5%	0.27	1.07	1	296%	68.67	131.47				62.80	91%
<b>Total FTES</b>	<b>1,665.08</b>	<b>1,841.28</b>	<b>176.20</b>	<b>11%</b>	<b>293.24</b>	<b>343.39</b>	<b>50.15</b>	<b>17%</b>	<b>4.40</b>	<b>6.59</b>	<b>2</b>	<b>50%</b>	<b>1,962.72</b>	<b>2,191.26</b>				<b>228.54</b>	<b>12%</b>
<b>Mean Unit Load</b>																			
FT Freshmen	-	-	-	-	-	-	-	-	-	-	-	-	-	-				-	-
Freshmen	7.98	7.01	-0.97	-12.2%	9.64	10.15	0.51	5.3%	6.00	-	-	-	8.40	7.65				-0.75	-9.0%
Sophomores	8.98	8.08	-0.90	-10.0%	10.57	9.53	-1.04	-9.8%	-	9.98	-	-	9.33	8.34				-0.99	-10.6%
Juniors	9.75	8.81	-0.94	-9.7%	10.53	10.79	0.26	2.5%	9.00	3.98	-5.03	-55.8%	9.85	9.12				-0.73	-7.4%
Seniors	9.26	8.72	-0.54	-5.8%	11.50	11.62	0.12	1.1%	6.98	12.39	5.42	77.6%	9.46	8.99				-0.47	-4.9%
PostBac	7.09	8.74	1.64	23.2%	5.35	6.00	0.65	12.1%	6.00	4.05	-1.95	-32.5%	6.89	8.50				1.61	23.3%
PostBac Cr	10.87	9.09	-1.78	-16.4%	-	-	-	-	-	-	-	-	10.87	9.09				-1.78	-16.4%
Masters	6.83	6.05	-0.78	-11.4%	6.18	6.44	0.26	4.3%	8.04	3.96	-4.08	-50.7%	6.72	6.12				-0.60	-8.9%
Doctoral	4.34	3.00	-1.34	-30.9%	-	-	-	-	-	-	-	-	4.34	3.00				-1.34	-30.9%
<b>Total</b>	<b>9.03</b>	<b>8.34</b>	<b>-0.69</b>	<b>-7.6%</b>	<b>10.17</b>	<b>10.31</b>	<b>0.15</b>	<b>1.4%</b>	<b>7.11</b>	<b>8.90</b>	<b>1.79</b>	<b>25.1%</b>	<b>9.17</b>	<b>8.60</b>				<b>-0.58</b>	<b>-6.3%</b>
<b>FTES College of Disc</b>																			
A&L	236.02	263.47	27.45	12%	49.75	55.07	5.32	11%	0.80	0.60	-0.20	-25%	286.57	319.14	405.80	-86.66	-21%	32.57	11%
BPA	322.53	367.33	44.80	14%	131.47	159.53	28.06	21%	0.27	0.93	0.66	244%	454.27	527.79	448.50	79.29	18%	73.52	16%
Educ	119.63	97.38	-22.25	-19%	7.33	8.00	0.67	9%	0.53	0.27	-0.26	-49%	127.49	105.65	128.20	-22.55	-18%	-21.84	-17%
NSci	469.15	528.93	59.78	13%	42.93	44.93	2.00	5%	1.60	2.53	0.93	58%	513.68	576.39	555.30	21.09	4%	62.71	12%
SBS	517.08	581.82	64.74	13%	61.77	75.87	14.10	23%	1.20	2.27	1.07	89%	580.05	659.96	598.00	61.96	10%	79.91	14%
UNV	0.67	2.33	1.66	248%	0.00	0.00	0.00	-	0.00	0.00	0.00	-	0.67	2.33	0.00	2.33	-	1.66	248%
<b>Total</b>	<b>1,665.08</b>	<b>1,841.26</b>	<b>176.18</b>	<b>11%</b>	<b>293.25</b>	<b>343.40</b>	<b>50.15</b>	<b>17%</b>	<b>4.40</b>	<b>6.60</b>	<b>2.20</b>	<b>50%</b>	<b>1,962.73</b>	<b>2,191.26</b>	<b>2,135.90</b>	<b>55.36</b>	<b>3%</b>	<b>228.53</b>	<b>12%</b>

Summer 2015 Headcount	Target	3573	Today	3773	% of Target	6%
Stateside Headcount	Doctoral	33	SLP	102		

Early Start Enrollments	Destination Students				Service Students			
	2014	2015	% Δ		2014	2015	% Δ	
	ESE	1014	1431	41%		ESE	225	133
ESM	1034	1427	38%		ESM	199	190	-5%
Headcount	1336	1725	29%		Headcount	311	222	-29%

Comparing 06/26/2014 to:  
06/25/2015

47 Days to Summer 2015 Census on: 8/11/2015

CEL Registration Report

	Resident				Non-Resident Foreign				Non-Resident USA				CEL Registration Report						
	2014	2015	N Δ	% Δ	2014	2015	N Δ	% Δ	2014	2015	N Δ	% Δ	2014	2015	Target	Total Target Δ	Target % Δ	N Δ	% Δ
<b>New Students</b>																			
FT Freshmen	0	0	0	-	0	0	0	-	0	0	0	-	0	0				0	-
LD Transfer	0	0	0	-	0	0	0	-	0	0	0	-	0	0				0	-
UD Transfer	0	0	0	-	0	0	0	-	0	0	0	-	0	0				0	-
PostBac	0	0	0	-	0	0	0	-	0	0	0	-	0	0				0	-
PostBac Cr	21	0	-21	-100%	0	0	0	-	0	0	0	-	21	0				-21	-100%
Masters	0	2	2	-	0	0	0	-	0	0	0	-	0	2				2	-
Doctoral	0	0	0	-	0	0	0	-	0	0	0	-	0	0				0	-
<b>Total</b>	<b>21</b>	<b>2</b>	<b>-19</b>	<b>-90%</b>	<b>0</b>	<b>0</b>	<b>0</b>	<b>-</b>	<b>0</b>	<b>0</b>	<b>0</b>	<b>-</b>	<b>21</b>	<b>2</b>				<b>-19</b>	<b>-90%</b>
<b>Continue/Return</b>																			
Freshmen	122	177	55	45%	60	67	7	12%	2	0	-2	-100%	184	244				60	33%
Sophomores	284	276	-8	-3%	83	63	-20	-24%	0	2	2	-	367	341				-26	-7%
Juniors	465	540	75	16%	75	120	45	60%	2	1	-1	-50%	542	661				119	22%
Seniors	1,444	1,757	313	22%	143	175	32	22%	2	4	2	100%	1,589	1,936				347	22%
PostBac	10	13	3	30%	0	1	1	-	1	0	-1	-100%	11	14				3	27%
PostBac Cr	32	31	-1	-3%	0	0	0	-	0	0	0	-	32	31				-1	-3%
Masters	220	223	3	1%	49	55	6	12%	1	1	0	0%	270	279				9	3%
Doctoral	6	2	-4	-67%	0	0	0	-	0	0	0	-	6	2				-4	-67%
Return fr Absence	0	0	0	-	0	0	0	-	0	0	0	-	0	0				0	-
Transitory	113	241	128	113%	12	11	-1	-8%	1	3	2	200%	126	255				129	102%
<b>Total</b>	<b>2,696</b>	<b>3,260</b>	<b>564</b>	<b>21%</b>	<b>422</b>	<b>492</b>	<b>70</b>	<b>17%</b>	<b>9</b>	<b>11</b>	<b>2</b>	<b>22%</b>	<b>3,127</b>	<b>3,763</b>				<b>636</b>	<b>20%</b>
<b>Total Headcount</b>	<b>2,717</b>	<b>3,262</b>	<b>545</b>	<b>20%</b>	<b>422</b>	<b>492</b>	<b>70</b>	<b>17%</b>	<b>9</b>	<b>11</b>	<b>2</b>	<b>22%</b>	<b>3,148</b>	<b>3,765</b>				<b>617</b>	<b>20%</b>
<b>FTES All Students</b>																			
FT Freshmen	0.00	0.00	0.00	-	0.00	0.00	0.00	-	0.00	0.00	0	-	0.00	0.00				0.00	-
Freshmen	67.87	86.33	18.46	27%	39.80	45.00	5.20	13%	0.80	0.00	-1	-100%	108.47	131.33				22.86	21%
Sophomores	170.87	148.87	-22.00	-13%	58.87	40.60	-18.27	-31%	0.00	1.33	1	-	229.74	190.80				-38.94	-17%
Juniors	301.06	318.60	17.54	6%	52.27	89.27	37.00	71%	1.20	0.13	-1	-89%	354.53	408.00				53.47	15%
Seniors	894.40	1,027.13	132.73	15%	108.53	135.93	27.40	25%	0.93	3.73	3	301%	1,003.86	1,166.79				162.93	16%
PostBac	4.66	6.47	1.81	39%	0.00	0.53	0.53	-	0.53	0.00	-1	-100%	5.19	7.00				1.81	35%
PostBac Cr	38.40	18.27	-20.13	-52%	0.00	0.00	0.00	-	0.00	0.00	0	-	38.40	18.27				-20.13	-52%
Masters	125.58	113.50	-12.08	-10%	25.42	30.00	4.58	18%	0.33	0.33	0	0%	151.33	143.83				-7.50	-5%
Doctoral	2.17	0.50	-1.67	-77%	0.00	0.00	0.00	-	0.00	0.00	0	-	2.17	0.50				-1.67	-77%
Return fr Absence	0.00	0.00	0.00	-	0.00	0.00	0.00	-	0.00	0.00	0	-	0.00	0.00				0.00	-
Transitory	60.13	122.73	62.60	104%	6.27	7.33	1.06	17%	0.27	1.07	1	296%	66.67	131.13				64.46	97%
<b>Total FTES</b>	<b>1,665.14</b>	<b>1,842.40</b>	<b>177.26</b>	<b>11%</b>	<b>291.16</b>	<b>348.66</b>	<b>57.50</b>	<b>20%</b>	<b>4.06</b>	<b>6.59</b>	<b>3</b>	<b>62%</b>	<b>1,960.36</b>	<b>2,197.65</b>				<b>237.29</b>	<b>12%</b>
<b>Mean Unit Load</b>																			
FT Freshmen	-	-	-	-	-	-	-	-	-	-	-	-	-	-				-	-
Freshmen	8.04	7.04	-1.01	-12.5%	9.78	10.17	0.39	4.0%	6.00	-	-	-	8.48	7.66				-0.82	-9.6%
Sophomores	9.02	8.10	-0.92	-10.2%	10.64	9.67	-0.97	-9.1%	-	9.98	-	-	9.39	8.40				-0.99	-10.5%
Juniors	9.77	8.82	-0.95	-9.7%	10.45	11.16	0.70	6.7%	9.00	3.98	-5.03	-55.8%	9.86	9.20				-0.66	-6.7%
Seniors	9.29	8.76	-0.52	-5.7%	11.38	11.65	0.27	2.3%	6.98	12.39	5.42	77.6%	9.47	9.03				-0.44	-4.7%
PostBac	7.09	8.80	1.71	24.1%	5.35	6.65	1.30	24.3%	6.00	4.05	-1.95	-32.5%	6.89	8.63				1.73	25.1%
PostBac Cr	10.87	9.00	-1.87	-17.2%	-	-	-	-	-	-	-	-	10.87	9.00				-1.87	-17.2%
Masters	6.85	6.05	-0.80	-11.6%	6.23	6.55	0.32	5.1%	3.96	3.96	0.00	0.0%	6.73	6.14				-0.58	-8.7%
Doctoral	4.34	3.00	-1.34	-30.9%	-	-	-	-	-	-	-	-	4.34	3.00				-1.34	-30.9%
<b>Total</b>	<b>9.05</b>	<b>8.37</b>	<b>-0.68</b>	<b>-7.6%</b>	<b>10.17</b>	<b>10.45</b>	<b>0.28</b>	<b>2.7%</b>	<b>6.66</b>	<b>8.90</b>	<b>2.24</b>	<b>33.6%</b>	<b>9.19</b>	<b>8.64</b>				<b>-0.55</b>	<b>-6.0%</b>
<b>FTES College of Disc</b>																			
A&L	235.55	263.87	28.32	12%	48.12	56.20	8.08	17%	0.80	0.60	-0.20	-25%	284.47	320.67	405.80	-85.13	-21%	36.20	13%
BPA	323.53	369.60	46.07	14%	131.47	161.13	29.66	23%	0.27	0.93	0.66	244%	455.27	531.66	448.50	83.16	19%	76.39	17%
Educ	119.97	95.25	-24.72	-21%	7.00	8.67	1.67	24%	0.53	0.27	-0.26	-49%	127.50	104.19	128.20	-24.01	-19%	-23.31	-18%
Nsci	470.08	528.80	58.72	12%	43.33	45.20	1.87	4%	1.60	2.53	0.93	58%	515.01	576.53	555.30	21.23	4%	61.52	12%
SBS	515.35	582.62	67.27	13%	61.23	77.47	16.24	27%	0.87	2.27	1.40	161%	577.45	662.36	598.00	64.36	11%	84.91	15%
UNV	0.67	2.27	1.60	239%	0.00	0.00	0.00	-	0.00	0.00	0.00	-	0.67	2.27	0.00	2.27	-	1.60	239%
<b>Total</b>	<b>1,665.15</b>	<b>1,842.41</b>	<b>177.26</b>	<b>11%</b>	<b>291.15</b>	<b>348.67</b>	<b>57.52</b>	<b>20%</b>	<b>4.07</b>	<b>6.60</b>	<b>2.53</b>	<b>62%</b>	<b>1,960.37</b>	<b>2,197.68</b>	<b>2,135.90</b>	<b>61.78</b>	<b>3%</b>	<b>237.31</b>	<b>12%</b>

Summer 2015 Headcount	Target	Today	% of Target
	3573	3765	5%
Stateside Headcount	Doctoral	SLP	
	33	102	

Early Start Enrollments	Destination Students			Service Students				
	2014	2015	% Δ	2014	2015	% Δ		
	ESE	996	1407	41%	ESE	220	130	-41%
	ESM	1020	1401	37%	ESM	189	183	-3%
	Headcount	1313	1692	29%	Headcount	299	216	-28%

Comparing 06/25/2014 to:  
06/24/2015

48 Days to Summer 2015 Census on: 8/11/2015

CEL Registration Report

	Resident				Non-Resident Foreign				Non-Resident USA				CEL Registration Report						
	2014	2015	N Δ	% Δ	2014	2015	N Δ	% Δ	2014	2015	N Δ	% Δ	2014	2015	Target	Total Target Δ	Target % Δ	N Δ	% Δ
<b>New Students</b>																			
FT Freshmen	0	0	0	-	0	0	0	-	0	0	0	-	0	0				0	-
LD Transfer	0	0	0	-	0	0	0	-	0	0	0	-	0	0				0	-
UD Transfer	0	0	0	-	0	0	0	-	0	0	0	-	0	0				0	-
PostBac	0	0	0	-	0	0	0	-	0	0	0	-	0	0				0	-
PostBac Cr	21	0	-21	-100%	0	0	0	-	0	0	0	-	21	0				-21	-100%
Masters	0	2	2	-	0	0	0	-	0	0	0	-	0	2				2	-
Doctoral	0	0	0	-	0	0	0	-	0	0	0	-	0	0				0	-
<b>Total</b>	<b>21</b>	<b>2</b>	<b>-19</b>	<b>-90%</b>	<b>0</b>	<b>0</b>	<b>0</b>	<b>-</b>	<b>0</b>	<b>0</b>	<b>0</b>	<b>-</b>	<b>21</b>	<b>2</b>				<b>-19</b>	<b>-90%</b>
<b>Continue/Return</b>																			
Freshmen	122	219	97	80%	60	75	15	25%	2	0	-2	-100%	184	294				110	60%
Sophomores	286	265	-21	-7%	83	71	-12	-14%	0	2	2	-	369	338				-31	-8%
Juniors	468	741	273	58%	76	125	49	64%	2	2	0	0%	546	868				322	59%
Seniors	1,447	1,528	81	6%	144	149	5	3%	2	3	1	50%	1,593	1,680				87	5%
PostBac	10	13	3	30%	0	1	1	-	1	0	-1	-100%	11	14				3	27%
PostBac Cr	32	31	-1	-3%	0	0	0	-	0	0	0	-	32	31				-1	-3%
Masters	221	222	1	0%	49	55	6	12%	1	1	0	0%	271	278				7	3%
Doctoral	6	2	-4	-67%	0	0	0	-	0	0	0	-	6	2				-4	-67%
Return fr Absence	0	0	0	-	0	0	0	-	0	0	0	-	0	0				0	-
Transitory	112	240	128	114%	11	12	1	9%	0	3	3	-	123	255				132	107%
<b>Total</b>	<b>2,704</b>	<b>3,261</b>	<b>557</b>	<b>21%</b>	<b>423</b>	<b>488</b>	<b>65</b>	<b>15%</b>	<b>8</b>	<b>11</b>	<b>3</b>	<b>38%</b>	<b>3,135</b>	<b>3,760</b>				<b>625</b>	<b>20%</b>
<b>Total Headcount</b>	<b>2,725</b>	<b>3,263</b>	<b>538</b>	<b>20%</b>	<b>423</b>	<b>488</b>	<b>65</b>	<b>15%</b>	<b>8</b>	<b>11</b>	<b>3</b>	<b>38%</b>	<b>3,156</b>	<b>3,762</b>				<b>606</b>	<b>19%</b>
<b>FTES All Students</b>																			
FT Freshmen	0.00	0.00	0.00	-	0.00	0.00	0.00	-	0.00	0.00	0	-	0.00	0.00				0.00	-
Freshmen	68.00	109.40	41.40	61%	40.06	50.20	10.14	25%	0.80	0.00	-1	-100%	108.86	159.60				50.74	47%
Sophomores	171.73	141.00	-30.73	-18%	59.27	50.00	-9.27	-16%	0.00	1.33	1	-	231.00	192.33				-38.67	-17%
Juniors	303.06	444.60	141.54	47%	51.73	92.53	40.80	79%	1.20	0.67	-1	-44%	355.99	537.80				181.81	51%
Seniors	898.00	887.53	-10.47	-1%	109.13	114.60	5.47	5%	0.93	3.20	2	244%	1,008.06	1,005.33				-2.73	0%
PostBac	4.67	7.00	2.33	50%	0.00	0.53	0.53	-	0.53	0.00	-1	-100%	5.20	7.53				2.33	45%
PostBac Cr	38.40	18.27	-20.13	-52%	0.00	0.00	0.00	-	0.00	0.00	0	-	38.40	18.27				-20.13	-52%
Masters	126.58	113.08	-13.50	-11%	25.08	29.67	4.59	18%	0.33	0.33	0	0%	151.99	143.08				-8.91	-6%
Doctoral	2.17	0.50	-1.67	-77%	0.00	0.00	0.00	-	0.00	0.00	0	-	2.17	0.50				-1.67	-77%
Return fr Absence	0.00	0.00	0.00	-	0.00	0.00	0.00	-	0.00	0.00	0	-	0.00	0.00				0.00	-
Transitory	58.93	122.67	63.74	108%	5.87	7.33	1.46	25%	0.00	1.07	1	-	64.80	131.07				66.27	102%
<b>Total FTES</b>	<b>1,671.54</b>	<b>1,844.05</b>	<b>172.51</b>	<b>10%</b>	<b>291.14</b>	<b>344.86</b>	<b>53.72</b>	<b>18%</b>	<b>3.79</b>	<b>6.60</b>	<b>3</b>	<b>74%</b>	<b>1,966.47</b>	<b>2,195.51</b>				<b>229.04</b>	<b>12%</b>
<b>Mean Unit Load</b>																			
FT Freshmen	-	-	-	-	-	-	-	-	-	-	-	-	-	-				-	-
Freshmen	8.02	7.19	-0.83	-10.4%	9.81	10.01	0.20	2.0%	6.00	-	-	-	8.48	7.75				-0.73	-8.6%
Sophomores	9.01	7.98	-1.03	-11.4%	10.71	10.56	-0.15	-1.4%	-	9.98	-	-	9.39	8.53				-0.86	-9.1%
Juniors	9.77	8.97	-0.80	-8.2%	10.21	11.10	0.89	8.8%	9.00	5.35	-3.65	-40.6%	9.83	9.25				-0.58	-5.9%
Seniors	9.30	8.70	-0.60	-6.4%	11.37	11.54	0.17	1.5%	6.98	13.50	6.53	93.5%	9.49	8.96				-0.52	-5.5%
PostBac	6.97	9.02	2.05	29.4%	6.00	6.65	0.65	10.8%	7.95	4.05	-3.90	-49.1%	6.94	8.83				1.88	27.1%
PostBac Cr	10.87	9.00	-1.87	-17.2%	-	-	-	-	-	-	-	-	10.87	9.00				-1.87	-17.2%
Masters	6.87	6.06	-0.82	-11.9%	6.14	6.47	0.33	5.4%	3.96	3.96	0.00	0.0%	6.73	6.13				-0.60	-8.9%
Doctoral	4.34	3.00	-1.34	-30.9%	-	-	-	-	-	-	-	-	4.34	3.00				-1.34	-30.9%
<b>Total</b>	<b>9.06</b>	<b>8.37</b>	<b>-0.69</b>	<b>-7.6%</b>	<b>10.15</b>	<b>10.42</b>	<b>0.27</b>	<b>2.7%</b>	<b>6.98</b>	<b>8.91</b>	<b>1.93</b>	<b>27.6%</b>	<b>9.20</b>	<b>8.64</b>				<b>-0.56</b>	<b>-6.1%</b>
<b>FTES College of Disc</b>																			
A&L	237.22	263.20	25.98	11%	48.65	54.53	5.88	12%	0.80	0.60	-0.20	-25%	286.67	318.33	405.80	-87.47	-22%	31.66	11%
BPA	323.60	371.27	47.67	15%	130.40	161.53	31.13	24%	0.00	0.93	0.93	-	454.00	533.73	448.50	85.23	19%	79.73	18%
Educ	120.30	95.17	-25.13	-21%	6.93	8.67	1.74	25%	0.53	0.27	-0.26	-49%	127.76	104.11	128.20	-24.09	-19%	-23.65	-19%
NSci	472.15	530.33	58.18	12%	44.73	44.00	-0.73	-2%	1.60	2.53	0.93	58%	518.48	576.86	555.30	21.56	4%	58.38	11%
SBS	517.62	581.68	64.06	12%	60.43	76.13	15.70	26%	0.87	2.27	1.40	161%	578.92	660.08	598.00	62.08	10%	81.16	14%
UNV	0.67	2.40	1.73	258%	0.00	0.00	0.00	-	0.00	0.00	0.00	-	0.67	2.40	0.00	2.40	-	1.73	258%
<b>Total</b>	<b>1,671.56</b>	<b>1,844.05</b>	<b>172.49</b>	<b>10%</b>	<b>291.14</b>	<b>344.86</b>	<b>53.72</b>	<b>18%</b>	<b>3.80</b>	<b>6.60</b>	<b>2.80</b>	<b>74%</b>	<b>1,966.50</b>	<b>2,195.51</b>	<b>2,135.90</b>	<b>59.61</b>	<b>3%</b>	<b>229.01</b>	<b>12%</b>

Summer 2015 Headcount	Target	3573	Today	3762	% of Target	5%
Stateside Headcount	Doctoral	33	SLP	103		

Early Start Enrollments	Destination Students			Service Students			
	2014	2015	% Δ	2014	2015	% Δ	
ESE	980	1374	40%	ESE	216	129	-40%
ESM	1010	1381	37%	ESM	186	180	-3%
Headcount	1293	1667	29%	Headcount	295	213	-28%

Comparing 06/24/2014 to:  
06/23/2015

49 Days to Summer 2015 Census on: 8/11/2015

CEL Registration Report

	Resident				Non-Resident Foreign				Non-Resident USA				CEL Registration Report						
	2014	2015	N Δ	% Δ	2014	2015	N Δ	% Δ	2014	2015	N Δ	% Δ	2014	2015	Target	Total Target Δ	Target % Δ	N Δ	% Δ
<b>New Students</b>																			
FT Freshmen	0	0	0	-	0	0	0	-	0	0	0	-	0	0				0	-
LD Transfer	0	0	0	-	0	0	0	-	0	0	0	-	0	0				0	-
UD Transfer	0	0	0	-	0	0	0	-	0	0	0	-	0	0				0	-
PostBac	0	0	0	-	0	0	0	-	0	0	0	-	0	0				0	-
PostBac Cr	20	0	-20	-100%	0	0	0	-	0	0	0	-	20	0				-20	-100%
Masters	0	2	2	-	0	0	0	-	0	0	0	-	0	2				2	-
Doctoral	0	0	0	-	0	0	0	-	0	0	0	-	0	0				0	-
<b>Total</b>	<b>20</b>	<b>2</b>	<b>-18</b>	<b>-90%</b>	<b>0</b>	<b>0</b>	<b>0</b>	<b>-</b>	<b>0</b>	<b>0</b>	<b>0</b>	<b>-</b>	<b>20</b>	<b>2</b>				<b>-18</b>	<b>-90%</b>
<b>Continue/Return</b>																			
Freshmen	125	239	114	91%	59	77	18	31%	2	0	-2	-100%	186	316				130	70%
Sophomores	286	271	-15	-5%	84	78	-6	-7%	0	2	2	-	370	351				-19	-5%
Juniors	472	837	365	77%	76	126	50	66%	2	3	1	50%	550	966				416	76%
Seniors	1,445	1,427	-18	-1%	143	139	-4	-3%	2	2	0	0%	1,590	1,568				-22	-1%
PostBac	10	13	3	30%	0	1	1	-	1	0	-1	-100%	11	14				3	27%
PostBac Cr	34	30	-4	-12%	0	0	0	-	0	0	0	-	34	30				-4	-12%
Masters	222	223	1	0%	48	55	7	15%	1	1	0	0%	271	279				8	3%
Doctoral	6	2	-4	-67%	0	0	0	-	0	0	0	-	6	2				-4	-67%
Return fr Absence	0	0	0	-	0	0	0	-	0	0	0	-	0	0				0	-
Transitory	110	235	125	114%	11	11	0	0%	0	3	3	-	121	249				128	106%
<b>Total</b>	<b>2,710</b>	<b>3,277</b>	<b>567</b>	<b>21%</b>	<b>421</b>	<b>487</b>	<b>66</b>	<b>16%</b>	<b>8</b>	<b>11</b>	<b>3</b>	<b>38%</b>	<b>3,139</b>	<b>3,775</b>				<b>636</b>	<b>20%</b>
<b>Total Headcount</b>	<b>2,730</b>	<b>3,279</b>	<b>549</b>	<b>20%</b>	<b>421</b>	<b>487</b>	<b>66</b>	<b>16%</b>	<b>8</b>	<b>11</b>	<b>3</b>	<b>38%</b>	<b>3,159</b>	<b>3,777</b>				<b>618</b>	<b>20%</b>
<b>FTES All Students</b>																			
FT Freshmen	0.00	0.00	0.00	-	0.00	0.00	0.00	-	0.00	0.00	0	-	0.00	0.00				0.00	-
Freshmen	69.67	119.33	49.66	71%	39.94	52.20	12.26	31%	0.80	0.00	-1	-100%	110.41	171.53				61.12	55%
Sophomores	171.33	145.40	-25.93	-15%	59.00	56.27	-2.73	-5%	0.00	1.33	1	-	230.33	203.00				-27.33	-12%
Juniors	305.20	504.20	199.00	65%	51.93	94.00	42.07	81%	1.20	1.60	0	33%	358.33	599.80				241.47	67%
Seniors	899.47	824.07	-75.40	-8%	109.67	107.33	-2.34	-2%	0.93	2.27	1	144%	1,010.07	933.67				-76.40	-8%
PostBac	4.67	7.00	2.33	50%	0.00	0.53	0.53	-	0.53	0.00	-1	-100%	5.20	7.53				2.33	45%
PostBac Cr	38.27	18.00	-20.27	-53%	0.00	0.00	0.00	-	0.00	0.00	0	-	38.27	18.00				-20.27	-53%
Masters	127.67	113.00	-14.67	-11%	24.58	29.33	4.75	19%	0.33	0.33	0	0%	152.58	142.66				-9.92	-7%
Doctoral	2.17	0.50	-1.67	-77%	0.00	0.00	0.00	-	0.00	0.00	0	-	2.17	0.50				-1.67	-77%
Return fr Absence	0.00	0.00	0.00	-	0.00	0.00	0.00	-	0.00	0.00	0	-	0.00	0.00				0.00	-
Transitory	58.40	121.07	62.67	107%	5.73	6.67	0.94	16%	0.00	1.07	1	-	64.13	128.81				64.68	101%
<b>Total FTES</b>	<b>1,676.85</b>	<b>1,852.57</b>	<b>175.72</b>	<b>10%</b>	<b>290.85</b>	<b>346.33</b>	<b>55.48</b>	<b>19%</b>	<b>3.79</b>	<b>6.60</b>	<b>3</b>	<b>74%</b>	<b>1,971.49</b>	<b>2,205.50</b>				<b>234.01</b>	<b>12%</b>
<b>Mean Unit Load</b>																			
FT Freshmen	-	-	-	-	-	-	-	-	-	-	-	-	-	-				-	-
Freshmen	8.05	7.24	-0.81	-10.0%	9.90	10.13	0.23	2.3%	6.00	-	-	-	8.51	7.79				-0.72	-8.4%
Sophomores	8.99	8.05	-0.94	-10.4%	10.54	10.82	0.29	2.7%	-	9.98	-	-	9.34	8.67				-0.67	-7.1%
Juniors	9.76	9.00	-0.75	-7.7%	10.25	11.19	0.94	9.2%	9.00	7.50	-1.50	-16.7%	9.82	9.27				-0.55	-5.6%
Seniors	9.33	8.66	-0.68	-7.2%	11.50	11.58	0.08	0.7%	6.98	13.35	6.38	91.4%	9.52	8.92				-0.60	-6.3%
PostBac	7.06	9.14	2.08	29.4%	6.00	6.65	0.65	10.8%	7.95	4.05	-3.90	-49.1%	7.03	8.93				1.90	27.1%
PostBac Cr	10.63	9.16	-1.47	-13.8%	-	-	-	-	-	-	-	-	10.63	9.16				-1.47	-13.8%
Masters	6.90	6.03	-0.87	-12.7%	6.15	6.40	0.25	4.1%	3.96	3.96	0.00	0.0%	6.76	6.09				-0.66	-9.8%
Doctoral	4.34	3.00	-1.34	-30.9%	-	-	-	-	-	-	-	-	4.34	3.00				-1.34	-30.9%
<b>Total</b>	<b>9.07</b>	<b>8.37</b>	<b>-0.70</b>	<b>-7.7%</b>	<b>10.19</b>	<b>10.49</b>	<b>0.30</b>	<b>2.9%</b>	<b>6.98</b>	<b>8.91</b>	<b>1.93</b>	<b>27.6%</b>	<b>9.21</b>	<b>8.65</b>				<b>-0.57</b>	<b>-6.2%</b>
<b>FTES College of Disc</b>																			
A&L	238.55	264.33	25.78	11%	48.58	54.80	6.22	13%	0.80	0.60	-0.20	-25%	287.93	319.73	405.80	-86.07	-21%	31.80	11%
BPA	323.87	372.80	48.93	15%	130.40	161.27	30.87	24%	0.00	0.93	0.93	-	454.27	535.00	448.50	86.50	19%	80.73	18%
Educ	120.42	93.95	-26.47	-22%	6.93	8.67	1.74	25%	0.53	0.27	-0.26	-49%	127.88	102.89	128.20	-25.31	-20%	-24.99	-20%
NSci	474.38	531.13	56.75	12%	45.53	46.00	0.47	1%	1.60	2.53	0.93	58%	521.51	579.66	555.30	24.36	4%	58.15	11%
SBS	518.95	587.95	69.00	13%	59.40	75.60	16.20	27%	0.87	2.27	1.40	161%	579.22	665.82	598.00	67.82	11%	86.60	15%
UNV	0.67	2.40	1.73	258%	0.00	0.00	0.00	-	0.00	0.00	0.00	-	0.67	2.40	0.00	2.40	-	1.73	258%
<b>Total</b>	<b>1,676.84</b>	<b>1,852.56</b>	<b>175.72</b>	<b>10%</b>	<b>290.84</b>	<b>346.34</b>	<b>55.50</b>	<b>19%</b>	<b>3.80</b>	<b>6.60</b>	<b>2.80</b>	<b>74%</b>	<b>1,971.48</b>	<b>2,205.50</b>	<b>2,135.90</b>	<b>69.60</b>	<b>3%</b>	<b>234.02</b>	<b>12%</b>

Summer 2015 Headcount	Target	Today	% of Target
	3573	3777	6%
Stateside Headcount	Doctoral	SLP	
	34	102	

Early Start Enrollments	Destination Students			Service Students				
	2014	2015	% Δ	2014	2015	% Δ		
	ESE	968	1315	36%	ESE	208	129	-38%
	ESM	1005	1362	36%	ESM	181	180	-1%
Headcount	1281	1647	29%	Headcount	287	212	-26%	

Comparing 06/23/2014 to:  
06/22/2015

50 Days to Summer 2015 Census on: 8/11/2015

CEL Registration Report

	Resident				Non-Resident Foreign				Non-Resident USA				Total			
	2014	2015	N Δ	% Δ	2014	2015	N Δ	% Δ	2014	2015	N Δ	% Δ	2014	2015	N Δ	% Δ
<b>New Students</b>																
FT Freshmen	0	0	0	-	0	0	0	-	0	0	0	-	0	0	0	-
LD Transfer	0	0	0	-	0	0	0	-	0	0	0	-	0	0	0	-
UD Transfer	0	0	0	-	0	0	0	-	0	0	0	-	0	0	0	-
PostBac	0	0	0	-	0	0	0	-	0	0	0	-	0	0	0	-
PostBac Cr	20	0	-20	-100%	0	0	0	-	0	0	0	-	20	0	-20	-100%
Masters	0	2	2	-	0	0	0	-	0	0	0	-	0	2	2	-
Doctoral	0	0	0	-	0	0	0	-	0	0	0	-	0	0	0	-
<b>Total</b>	<b>20</b>	<b>2</b>	<b>-18</b>	<b>-90%</b>	<b>0</b>	<b>0</b>	<b>0</b>	<b>-</b>	<b>0</b>	<b>0</b>	<b>0</b>	<b>-</b>	<b>20</b>	<b>2</b>	<b>-18</b>	<b>-90%</b>
<b>Continue/Return</b>																
Freshmen	124	256	132	106%	59	79	20	34%	2	0	-2	-100%	185	335	150	81%
Sophomores	287	280	-7	-2%	85	88	3	4%	0	2	2	-	372	370	-2	-1%
Juniors	473	960	487	103%	76	121	45	59%	2	3	1	50%	551	1,084	533	97%
Seniors	1,442	1,297	-145	-10%	143	132	-11	-8%	2	2	0	0%	1,587	1,431	-156	-10%
PostBac	10	13	3	30%	0	1	1	-	1	0	-1	-100%	11	14	3	27%
PostBac Cr	31	30	-1	-3%	0	0	0	-	0	0	0	-	31	30	-1	-3%
Masters	223	225	2	1%	46	55	9	20%	1	1	0	0%	270	281	11	4%
Doctoral	6	2	-4	-67%	0	0	0	-	0	0	0	-	6	2	-4	-67%
Return fr Absence	0	0	0	-	0	0	0	-	0	0	0	-	0	0	0	-
Transitory	110	231	121	110%	11	11	0	0%	0	3	3	-	121	245	124	102%
<b>Total</b>	<b>2,706</b>	<b>3,294</b>	<b>588</b>	<b>22%</b>	<b>420</b>	<b>487</b>	<b>67</b>	<b>16%</b>	<b>8</b>	<b>11</b>	<b>3</b>	<b>38%</b>	<b>3,134</b>	<b>3,792</b>	<b>658</b>	<b>21%</b>
<b>Total Headcount</b>	<b>2,726</b>	<b>3,296</b>	<b>570</b>	<b>21%</b>	<b>420</b>	<b>487</b>	<b>67</b>	<b>16%</b>	<b>8</b>	<b>11</b>	<b>3</b>	<b>38%</b>	<b>3,154</b>	<b>3,794</b>	<b>640</b>	<b>20%</b>
<b>FTES All Students</b>																
FT Freshmen	0.00	0.00	0.00	-	0.00	0.00	0.00	-	0.00	0.00	0	-	0.00	0.00	0.00	-
Freshmen	69.67	129.27	59.60	86%	40.60	53.86	13.26	33%	0.80	0.00	-1	-100%	111.07	183.13	72.06	65%
Sophomores	171.40	149.07	-22.33	-13%	58.73	65.80	7.07	12%	0.00	1.33	1	-	230.13	216.20	-13.93	-6%
Juniors	306.06	578.00	271.94	89%	52.07	88.53	36.46	70%	1.20	1.60	0	33%	359.33	668.13	308.80	86%
Seniors	898.47	747.07	-151.40	-17%	108.07	101.60	-6.47	-6%	0.93	2.27	1	144%	1,007.47	850.94	-156.53	-16%
PostBac	4.67	7.00	2.33	50%	0.00	0.53	0.53	-	0.53	0.00	-1	-100%	5.20	7.53	2.33	45%
PostBac Cr	37.60	18.00	-19.60	-52%	0.00	0.00	0.00	-	0.00	0.00	0	-	37.60	18.00	-19.60	-52%
Masters	127.67	115.08	-12.59	-10%	23.92	30.25	6.33	26%	0.33	0.33	0	0%	151.92	145.66	-6.26	-4%
Doctoral	2.17	0.50	-1.67	-77%	0.00	0.00	0.00	-	0.00	0.00	0	-	2.17	0.50	-1.67	-77%
Return fr Absence	0.00	0.00	0.00	-	0.00	0.00	0.00	-	0.00	0.00	0	-	0.00	0.00	0.00	-
Transitory	58.40	119.80	61.40	105%	5.73	6.67	0.94	16%	0.00	1.07	1	-	64.13	127.54	63.41	99%
<b>Total FTES</b>	<b>1,676.11</b>	<b>1,863.79</b>	<b>187.68</b>	<b>11%</b>	<b>289.12</b>	<b>347.24</b>	<b>58.12</b>	<b>20%</b>	<b>3.79</b>	<b>6.60</b>	<b>3</b>	<b>74%</b>	<b>1,969.02</b>	<b>2,217.63</b>	<b>248.61</b>	<b>13%</b>
<b>Mean Unit Load</b>																
FT Freshmen	-	-	-	-	-	-	-	-	-	-	-	-	-	-	-	-
Freshmen	8.09	7.33	-0.76	-9.4%	10.04	10.18	0.14	1.4%	6.00	-	-	-	8.58	7.87	-0.71	-8.3%
Sophomores	8.96	7.99	-0.97	-10.9%	10.36	11.22	0.85	8.2%	-	9.98	-	-	9.28	8.76	-0.52	-5.6%
Juniors	9.76	9.00	-0.76	-7.8%	10.28	10.97	0.70	6.8%	9.00	7.50	-1.50	-16.7%	9.83	9.21	-0.62	-6.3%
Seniors	9.34	8.63	-0.71	-7.6%	11.34	11.55	0.21	1.8%	6.98	13.35	6.38	91.4%	9.52	8.91	-0.61	-6.4%
PostBac	7.06	9.28	2.21	31.3%	6.00	6.65	0.65	10.8%	7.95	4.05	-3.90	-49.1%	7.03	9.05	2.02	28.8%
PostBac Cr	11.06	9.16	-1.90	-17.2%	-	-	-	-	-	-	-	-	11.06	9.16	-1.90	-17.2%
Masters	6.87	6.08	-0.79	-11.4%	6.24	6.60	0.36	5.8%	3.96	3.96	0.00	0.0%	6.75	6.18	-0.58	-8.5%
Doctoral	4.34	3.00	-1.34	-30.9%	-	-	-	-	-	-	-	-	4.34	3.00	-1.34	-30.9%
<b>Total</b>	<b>9.08</b>	<b>8.38</b>	<b>-0.70</b>	<b>-7.7%</b>	<b>10.15</b>	<b>10.51</b>	<b>0.35</b>	<b>3.5%</b>	<b>6.98</b>	<b>8.91</b>	<b>1.93</b>	<b>27.6%</b>	<b>9.22</b>	<b>8.65</b>	<b>-0.57</b>	<b>-6.1%</b>
<b>FTES College of Disc</b>																
A&L	238.42	266.13	27.71	12%	47.78	54.80	7.02	15%	0.80	0.60	-0.20	-25%	287.00	321.53	34.53	12%
BPA	323.60	375.20	51.60	16%	130.13	161.87	31.74	24%	0.00	0.93	0.93	-	453.73	538.00	84.27	19%
Educ	119.35	93.13	-26.22	-22%	6.93	9.25	2.32	33%	0.53	0.27	-0.26	-49%	126.81	102.65	-24.16	-19%
NSci	475.92	535.97	60.05	13%	45.80	46.27	0.47	1%	1.60	2.53	0.93	58%	523.32	584.77	61.45	12%
SBS	518.15	590.95	72.80	14%	58.47	75.07	16.60	28%	0.87	2.27	1.40	161%	577.49	668.29	90.80	16%
UNV	0.67	2.40	1.73	258%	0.00	0.00	0.00	-	0.00	0.00	0.00	-	0.67	2.40	1.73	258%
<b>Total</b>	<b>1,676.11</b>	<b>1,863.78</b>	<b>187.67</b>	<b>11%</b>	<b>289.11</b>	<b>347.26</b>	<b>58.15</b>	<b>20%</b>	<b>3.80</b>	<b>6.60</b>	<b>2.80</b>	<b>74%</b>	<b>1,969.02</b>	<b>2,217.64</b>	<b>248.62</b>	<b>13%</b>

Summer 2015 Headcount	Target	Today	% of Target
	3573	3794	6%

Stateside Headcount	Doctoral	SLP
	34	102

Early Start Enrollments	Destination Students			Service Students			
	2014	2015	% Δ	2014	2015	% Δ	
	ESE	958	1305	36%	ESE	205	123
ESM	998	1340	34%	ESM	176	175	-1%
Headcount	1269	1622	28%	Headcount	282	206	-27%



Comparing 06/20/2014 to:  
06/19/2015

53 Days to Summer 2015 Census on: 8/11/2015

CEL Registration Report

	Resident				Non-Resident Foreign				Non-Resident USA				Total			
	2014	2015	N Δ	% Δ	2014	2015	N Δ	% Δ	2014	2015	N Δ	% Δ	2014	2015	N Δ	% Δ
<b>New Students</b>																
FT Freshmen	0	0	0	-	0	0	0	-	0	0	0	-	0	0	0	-
LD Transfer	0	0	0	-	0	0	0	-	0	0	0	-	0	0	0	-
UD Transfer	0	0	0	-	0	0	0	-	0	0	0	-	0	0	0	-
PostBac	0	0	0	-	0	0	0	-	0	0	0	-	0	0	0	-
PostBac Cr	19	0	-19	-100%	0	0	0	-	0	0	0	-	19	0	-19	-100%
Masters	0	2	2	-	0	0	0	-	0	0	0	-	0	2	2	-
Doctoral	0	0	0	-	0	0	0	-	0	0	0	-	0	0	0	-
<b>Total</b>	<b>19</b>	<b>2</b>	<b>-17</b>	<b>-89%</b>	<b>0</b>	<b>0</b>	<b>0</b>	<b>-</b>	<b>0</b>	<b>0</b>	<b>0</b>	<b>-</b>	<b>19</b>	<b>2</b>	<b>-17</b>	<b>-89%</b>
<b>Continue/Return</b>																
Freshmen	125	262	137	110%	60	79	19	32%	2	0	-2	-100%	187	341	154	82%
Sophomores	287	287	0	0%	85	88	3	4%	0	2	2	-	372	377	5	1%
Juniors	474	968	494	104%	78	121	43	55%	2	3	1	50%	554	1,092	538	97%
Seniors	1,443	1,302	-141	-10%	144	130	-14	-10%	2	2	0	0%	1,589	1,434	-155	-10%
PostBac	10	13	3	30%	0	1	1	-	1	0	-1	-100%	11	14	3	27%
PostBac Cr	31	30	-1	-3%	0	0	0	-	0	0	0	-	31	30	-1	-3%
Masters	224	225	1	0%	46	54	8	17%	1	1	0	0%	271	280	9	3%
Doctoral	6	2	-4	-67%	0	0	0	-	0	0	0	-	6	2	-4	-67%
Return fr Absence	0	0	0	-	0	0	0	-	0	0	0	-	0	0	0	-
Transitory	108	234	126	117%	11	10	-1	-9%	0	4	4	-	119	248	129	108%
<b>Total</b>	<b>2,708</b>	<b>3,323</b>	<b>615</b>	<b>23%</b>	<b>424</b>	<b>483</b>	<b>59</b>	<b>14%</b>	<b>8</b>	<b>12</b>	<b>4</b>	<b>50%</b>	<b>3,140</b>	<b>3,818</b>	<b>678</b>	<b>22%</b>
<b>Total Headcount</b>	<b>2,727</b>	<b>3,325</b>	<b>598</b>	<b>22%</b>	<b>424</b>	<b>483</b>	<b>59</b>	<b>14%</b>	<b>8</b>	<b>12</b>	<b>4</b>	<b>50%</b>	<b>3,159</b>	<b>3,820</b>	<b>661</b>	<b>21%</b>
<b>FTES All Students</b>																
FT Freshmen	0.00	0.00	0.00	-	0.00	0.00	0.00	-	0.00	0.00	0	-	0.00	0.00	0.00	-
Freshmen	69.80	132.07	62.27	89%	42.06	53.06	11.00	26%	0.80	0.00	-1	-100%	112.66	185.13	72.47	64%
Sophomores	172.07	152.87	-19.20	-11%	58.87	65.40	6.53	11%	0.00	1.33	1	-	230.94	219.60	-11.34	-5%
Juniors	307.27	583.26	275.99	90%	53.67	89.73	36.06	67%	1.20	1.60	0	33%	362.14	674.59	312.45	86%
Seniors	900.87	751.86	-149.01	-17%	108.60	101.53	-7.07	-7%	0.93	1.93	1	108%	1,010.40	855.32	-155.08	-15%
PostBac	4.80	7.00	2.20	46%	0.00	0.53	0.53	-	0.53	0.00	-1	-100%	5.33	7.53	2.20	41%
PostBac Cr	36.67	18.00	-18.67	-51%	0.00	0.00	0.00	-	0.00	0.00	0	-	36.67	18.00	-18.67	-51%
Masters	128.00	115.50	-12.50	-10%	24.25	29.92	5.67	23%	0.33	0.33	0	0%	152.58	145.75	-6.83	-4%
Doctoral	2.17	0.50	-1.67	-77%	0.00	0.00	0.00	-	0.00	0.00	0	-	2.17	0.50	-1.67	-77%
Return fr Absence	0.00	0.00	0.00	-	0.00	0.00	0.00	-	0.00	0.00	0	-	0.00	0.00	0.00	-
Transitory	57.60	120.67	63.07	109%	5.87	6.67	0.80	14%	0.00	1.33	1	-	63.47	128.67	65.20	103%
<b>Total FTES</b>	<b>1,679.25</b>	<b>1,881.73</b>	<b>202.48</b>	<b>12%</b>	<b>293.32</b>	<b>346.84</b>	<b>53.52</b>	<b>18%</b>	<b>3.79</b>	<b>6.52</b>	<b>3</b>	<b>72%</b>	<b>1,976.36</b>	<b>2,235.09</b>	<b>258.73</b>	<b>13%</b>
<b>Mean Unit Load</b>																
FT Freshmen	-	-	-	-	-	-	-	-	-	-	-	-	-	-	-	-
Freshmen	8.08	7.31	-0.77	-9.5%	10.25	10.16	-0.09	-0.8%	6.00	4.05	-1.95	-32.5%	8.63	7.82	-0.81	-9.3%
Sophomores	8.99	7.99	-1.00	-11.2%	10.39	11.15	0.76	7.3%	-	9.98	-	-	9.31	8.73	-0.58	-6.2%
Juniors	9.78	9.01	-0.77	-7.9%	10.32	11.12	0.80	7.8%	9.00	7.50	-1.50	-16.7%	9.85	9.23	-0.62	-6.3%
Seniors	9.36	8.65	-0.71	-7.6%	11.31	11.72	0.40	3.6%	6.98	11.65	4.68	67.0%	9.53	8.93	-0.60	-6.3%
PostBac	7.13	9.24	2.11	29.7%	6.00	6.65	0.65	10.8%	7.95	4.05	-3.90	-49.1%	7.09	9.02	1.93	27.2%
PostBac Cr	11.00	9.16	-1.84	-16.7%	-	-	-	-	-	-	-	-	11.00	9.16	-1.84	-16.7%
Masters	6.86	6.11	-0.75	-11.0%	6.33	6.65	0.32	5.1%	3.96	3.96	0.00	0.0%	6.76	6.20	-0.55	-8.2%
Doctoral	4.34	3.00	-1.34	-30.9%	-	-	-	-	-	-	-	-	4.34	3.00	-1.34	-30.9%
<b>Total</b>	<b>9.09</b>	<b>8.38</b>	<b>-0.71</b>	<b>-7.8%</b>	<b>10.21</b>	<b>10.59</b>	<b>0.38</b>	<b>3.7%</b>	<b>6.98</b>	<b>8.08</b>	<b>1.10</b>	<b>15.7%</b>	<b>9.24</b>	<b>8.66</b>	<b>-0.58</b>	<b>-6.2%</b>
<b>FTES College of Disc</b>																
A&L	239.48	270.35	30.87	13%	48.32	54.60	6.28	13%	0.80	0.87	0.07	9%	288.60	325.82	37.22	13%
BPA	325.00	378.33	53.33	16%	131.80	160.80	29.00	22%	0.00	0.93	0.93	-	456.80	540.06	83.26	18%
Educ	118.42	93.00	-25.42	-21%	6.93	9.25	2.32	33%	0.53	0.27	-0.26	-49%	125.88	102.52	-23.36	-19%
NSci	477.25	539.90	62.65	13%	46.73	47.40	0.67	1%	1.60	2.20	0.60	38%	525.58	589.50	63.92	12%
SBS	518.42	597.75	79.33	15%	59.53	74.80	15.27	26%	0.87	2.27	1.40	161%	578.82	674.82	96.00	17%
UNV	0.67	2.40	1.73	258%	0.00	0.00	0.00	-	0.00	0.00	0.00	-	0.67	2.40	1.73	258%
<b>Total</b>	<b>1,679.24</b>	<b>1,881.73</b>	<b>202.49</b>	<b>12%</b>	<b>293.31</b>	<b>346.85</b>	<b>53.54</b>	<b>18%</b>	<b>3.80</b>	<b>6.54</b>	<b>2.74</b>	<b>72%</b>	<b>1,976.35</b>	<b>2,235.12</b>	<b>258.77</b>	<b>13%</b>

Summer 2015 Headcount	Target	Today	% of Target
	3573	3820	7%

Stateside Headcount	Doctoral	SLP
	34	99

Early Start Enrollments	Destination Students			Service Students				
	2014	2015	% Δ	2014	2015	% Δ		
	ESE	937	1302	39%	ESE	198	121	-39%
	ESM	990	1293	31%	ESM	171	169	-1%
Headcount	1247	1568	26%	Headcount	273	200	-27%	

Comparing 06/19/2014 to:  
06/18/2015

54 Days to Summer 2015 Census on: 8/11/2015

CEL Registration Report

	Resident				Non-Resident Foreign				Non-Resident USA				Total			
	2014	2015	N Δ	% Δ	2014	2015	N Δ	% Δ	2014	2015	N Δ	% Δ	2014	2015	N Δ	% Δ
<b>New Students</b>																
FT Freshmen	0	0	0	-	0	0	0	-	0	0	0	-	0	0	0	-
LD Transfer	0	0	0	-	0	0	0	-	0	0	0	-	0	0	0	-
UD Transfer	0	0	0	-	0	0	0	-	0	0	0	-	0	0	0	-
PostBac	0	0	0	-	0	0	0	-	0	0	0	-	0	0	0	-
PostBac Cr	18	0	-18	-100%	0	0	0	-	0	0	0	-	18	0	-18	-100%
Masters	0	2	2	-	0	0	0	-	0	0	0	-	0	2	2	-
Doctoral	0	0	0	-	0	0	0	-	0	0	0	-	0	0	0	-
<b>Total</b>	<b>18</b>	<b>2</b>	<b>-16</b>	<b>-89%</b>	<b>0</b>	<b>0</b>	<b>0</b>	<b>-</b>	<b>0</b>	<b>0</b>	<b>0</b>	<b>-</b>	<b>18</b>	<b>2</b>	<b>-16</b>	<b>-89%</b>
<b>Continue/Return</b>																
Freshmen	126	260	134	106%	60	79	19	32%	2	0	-2	-100%	188	339	151	80%
Sophomores	279	298	19	7%	86	89	3	3%	0	2	2	-	365	389	24	7%
Juniors	481	978	497	103%	79	122	43	54%	1	3	2	200%	561	1,103	542	97%
Seniors	1,449	1,280	-169	-12%	145	127	-18	-12%	2	3	1	50%	1,596	1,410	-186	-12%
PostBac	10	13	3	30%	0	1	1	-	1	0	-1	-100%	11	14	3	27%
PostBac Cr	31	30	-1	-3%	0	0	0	-	0	0	0	-	31	30	-1	-3%
Masters	223	222	-1	0%	46	54	8	17%	1	1	0	0%	270	277	7	3%
Doctoral	4	2	-2	-50%	0	0	0	-	0	0	0	-	4	2	-2	-50%
Return fr Absence	0	0	0	-	0	0	0	-	0	0	0	-	0	0	0	-
Transitory	101	233	132	131%	11	10	-1	-9%	0	4	4	-	112	247	135	121%
<b>Total</b>	<b>2,704</b>	<b>3,316</b>	<b>612</b>	<b>23%</b>	<b>427</b>	<b>482</b>	<b>55</b>	<b>13%</b>	<b>7</b>	<b>13</b>	<b>6</b>	<b>86%</b>	<b>3,138</b>	<b>3,811</b>	<b>673</b>	<b>21%</b>
<b>Total Headcount</b>	<b>2,722</b>	<b>3,318</b>	<b>596</b>	<b>22%</b>	<b>427</b>	<b>482</b>	<b>55</b>	<b>13%</b>	<b>7</b>	<b>13</b>	<b>6</b>	<b>86%</b>	<b>3,156</b>	<b>3,813</b>	<b>657</b>	<b>21%</b>
<b>FTES All Students</b>																
FT Freshmen	0.00	0.00	0.00	-	0.00	0.00	0.00	-	0.00	0.00	0	-	0.00	0.00	0.00	-
Freshmen	70.20	131.47	61.27	87%	41.27	52.93	11.66	28%	0.80	0.00	-1	-100%	112.27	184.40	72.13	64%
Sophomores	166.47	158.53	-7.94	-5%	58.60	67.00	8.40	14%	0.00	1.33	1	-	225.07	226.86	1.79	1%
Juniors	311.00	588.93	277.93	89%	54.47	92.27	37.80	69%	0.53	1.60	1	202%	366.00	682.80	316.80	87%
Seniors	903.87	739.00	-164.87	-18%	109.00	98.73	-10.27	-9%	0.93	2.33	1	151%	1,013.80	840.06	-173.74	-17%
PostBac	4.67	7.00	2.33	50%	0.00	0.53	0.53	-	0.53	0.00	-1	-100%	5.20	7.53	2.33	45%
PostBac Cr	35.73	18.00	-17.73	-50%	0.00	0.00	0.00	-	0.00	0.00	0	-	35.73	18.00	-17.73	-50%
Masters	127.33	114.17	-13.16	-10%	23.92	29.92	6.00	25%	0.33	0.33	0	0%	151.58	144.42	-7.16	-5%
Doctoral	1.17	0.50	-0.67	-57%	0.00	0.00	0.00	-	0.00	0.00	0	-	1.17	0.50	-0.67	-57%
Return fr Absence	0.00	0.00	0.00	-	0.00	0.00	0.00	-	0.00	0.00	0	-	0.00	0.00	0.00	-
Transitory	55.00	120.40	65.40	119%	6.53	6.40	-0.13	-2%	0.00	1.33	1	-	61.53	128.13	66.60	108%
<b>Total FTES</b>	<b>1,675.44</b>	<b>1,878.00</b>	<b>202.56</b>	<b>12%</b>	<b>293.79</b>	<b>347.78</b>	<b>53.99</b>	<b>18%</b>	<b>3.12</b>	<b>6.92</b>	<b>4</b>	<b>122%</b>	<b>1,972.35</b>	<b>2,232.70</b>	<b>260.35</b>	<b>13%</b>
<b>Mean Unit Load</b>																
FT Freshmen	-	-	-	-	-	-	-	-	-	-	-	-	-	-	-	-
Freshmen	8.13	7.34	-0.78	-9.6%	10.22	10.09	-0.13	-1.2%	6.00	4.05	-1.95	-32.5%	8.67	7.84	-0.82	-9.5%
Sophomores	8.95	7.98	-0.97	-10.8%	10.22	11.29	1.07	10.5%	-	9.98	-	-	9.25	8.74	-0.51	-5.5%
Juniors	9.78	9.01	-0.77	-7.9%	10.34	11.34	1.00	9.7%	7.95	7.50	-0.45	-5.7%	9.85	9.25	-0.60	-6.1%
Seniors	9.35	8.65	-0.70	-7.5%	11.28	11.66	0.39	3.4%	6.98	10.24	3.26	46.8%	9.52	8.92	-0.60	-6.3%
PostBac	7.06	9.24	2.18	30.8%	6.00	6.65	0.65	10.8%	7.95	4.05	-3.90	-49.1%	7.03	9.02	1.99	28.3%
PostBac Cr	10.94	9.16	-1.78	-16.3%	-	-	-	-	-	-	-	-	10.94	9.16	-1.78	-16.3%
Masters	6.85	6.12	-0.74	-10.7%	6.24	6.65	0.41	6.6%	3.96	3.96	0.00	0.0%	6.74	6.21	-0.53	-7.8%
Doctoral	3.51	3.00	-0.51	-14.5%	-	-	-	-	-	-	-	-	3.51	3.00	-0.51	-14.5%
<b>Total</b>	<b>9.09</b>	<b>8.39</b>	<b>-0.70</b>	<b>-7.8%</b>	<b>10.15</b>	<b>10.64</b>	<b>0.48</b>	<b>4.8%</b>	<b>6.54</b>	<b>7.92</b>	<b>1.38</b>	<b>21.0%</b>	<b>9.23</b>	<b>8.67</b>	<b>-0.56</b>	<b>-6.1%</b>
<b>FTES College of Disc</b>																
A&L	239.95	269.95	30.00	13%	48.32	54.87	6.55	14%	0.53	0.87	0.34	64%	288.80	325.69	36.89	13%
BPA	324.00	376.60	52.60	16%	133.13	161.47	28.34	21%	0.00	0.93	0.93	-	457.13	539.00	81.87	18%
Educ	116.48	92.67	-23.81	-20%	6.60	9.25	2.65	40%	0.53	0.27	-0.26	-49%	123.61	102.19	-21.42	-17%
NSci	475.98	539.70	63.72	13%	47.27	47.93	0.66	1%	1.20	2.60	1.40	117%	524.45	590.23	65.78	13%
SBS	518.35	596.68	78.33	15%	58.47	74.27	15.80	27%	0.87	2.27	1.40	161%	577.69	673.22	95.53	17%
UNV	0.67	2.40	1.73	258%	0.00	0.00	0.00	-	0.00	0.00	0.00	-	0.67	2.40	1.73	258%
<b>Total</b>	<b>1,675.43</b>	<b>1,878.00</b>	<b>202.57</b>	<b>12%</b>	<b>293.79</b>	<b>347.79</b>	<b>54.00</b>	<b>18%</b>	<b>3.13</b>	<b>6.94</b>	<b>3.81</b>	<b>122%</b>	<b>1,972.35</b>	<b>2,232.73</b>	<b>260.38</b>	<b>13%</b>

Summer 2015 Headcount	Target	Today	% of Target
	3573	3813	7%

Stateside Headcount	Doctoral	SLP
	34	98

Early Start Enrollments	Destination Students			Service Students			
	2014	2015	% Δ	2014	2015	% Δ	
	ESE	941	1141	21%	ESE	196	114
ESM	994	1237	24%	ESM	172	159	-8%
Headcount	1250	1495	20%	Headcount	271	189	-30%

Comparing 06/18/2014 to:  
06/17/2015

55 Days to Summer 2015 Census on: 8/11/2015

CEL Registration Report

	Resident				Non-Resident Foreign				Non-Resident USA				Total			
	2014	2015	N Δ	% Δ	2014	2015	N Δ	% Δ	2014	2015	N Δ	% Δ	2014	2015	N Δ	% Δ
<b>New Students</b>																
FT Freshmen	0	0	0	-	0	0	0	-	0	0	0	-	0	0	0	-
LD Transfer	0	0	0	-	0	0	0	-	0	0	0	-	0	0	0	-
UD Transfer	0	0	0	-	0	0	0	-	0	0	0	-	0	0	0	-
PostBac	0	0	0	-	0	0	0	-	0	0	0	-	0	0	0	-
PostBac Cr	18	0	-18	-100%	0	0	0	-	0	0	0	-	18	0	-18	-100%
Masters	0	2	2	-	0	0	0	-	0	0	0	-	0	2	2	-
Doctoral	0	0	0	-	0	0	0	-	0	0	0	-	0	0	0	-
<b>Total</b>	<b>18</b>	<b>2</b>	<b>-16</b>	<b>-89%</b>	<b>0</b>	<b>0</b>	<b>0</b>	<b>-</b>	<b>0</b>	<b>0</b>	<b>0</b>	<b>-</b>	<b>18</b>	<b>2</b>	<b>-16</b>	<b>-89%</b>
<b>Continue/Return</b>																
Freshmen	167	258	91	54%	66	79	13	20%	2	0	-2	-100%	235	337	102	43%
Sophomores	291	300	9	3%	86	89	3	3%	0	2	2	-	377	391	14	4%
Juniors	581	998	417	72%	83	123	40	48%	1	3	2	200%	665	1,124	459	69%
Seniors	1,293	1,262	-31	-2%	136	126	-10	-7%	2	3	1	50%	1,431	1,391	-40	-3%
PostBac	10	13	3	30%	0	1	1	-	1	0	-1	-100%	11	14	3	27%
PostBac Cr	31	32	1	3%	0	0	0	-	0	0	0	-	31	32	1	3%
Masters	222	223	1	0%	48	54	6	13%	1	1	0	0%	271	278	7	3%
Doctoral	4	2	-2	-50%	0	0	0	-	0	0	0	-	4	2	-2	-50%
Return fr Absence	0	0	0	-	0	0	0	-	0	0	0	-	0	0	0	-
Transitory	95	234	139	146%	11	10	-1	-9%	0	3	3	-	106	247	141	133%
<b>Total</b>	<b>2,694</b>	<b>3,322</b>	<b>628</b>	<b>23%</b>	<b>430</b>	<b>482</b>	<b>52</b>	<b>12%</b>	<b>7</b>	<b>12</b>	<b>5</b>	<b>71%</b>	<b>3,131</b>	<b>3,816</b>	<b>685</b>	<b>22%</b>
<b>Total Headcount</b>	<b>2,712</b>	<b>3,324</b>	<b>612</b>	<b>23%</b>	<b>430</b>	<b>482</b>	<b>52</b>	<b>12%</b>	<b>7</b>	<b>12</b>	<b>5</b>	<b>71%</b>	<b>3,149</b>	<b>3,818</b>	<b>669</b>	<b>21%</b>
<b>FTES All Students</b>																
FT Freshmen	0.00	0.00	0.00	-	0.00	0.00	0.00	-	0.00	0.00	0	-	0.00	0.00	0.00	-
Freshmen	96.40	129.80	33.40	35%	45.93	53.47	7.54	16%	0.80	0.00	-1	-100%	143.13	183.27	40.14	28%
Sophomores	176.27	159.67	-16.60	-9%	58.93	66.67	7.74	13%	0.00	1.33	1	-	235.20	227.67	-7.53	-3%
Juniors	374.34	603.93	229.59	61%	58.67	92.53	33.86	58%	0.53	1.60	1	202%	433.54	698.06	264.52	61%
Seniors	798.67	727.20	-71.47	-9%	101.47	98.47	-3.00	-3%	0.93	2.07	1	123%	901.07	827.74	-73.33	-8%
PostBac	4.80	6.87	2.07	43%	0.00	0.53	0.53	-	0.53	0.00	-1	-100%	5.33	7.40	2.07	39%
PostBac Cr	35.73	18.54	-17.19	-48%	0.00	0.00	0.00	-	0.00	0.00	0	-	35.73	18.54	-17.19	-48%
Masters	126.83	115.50	-11.33	-9%	24.25	30.25	6.00	25%	0.33	0.33	0	0%	151.41	146.08	-5.33	-4%
Doctoral	1.17	0.50	-0.67	-57%	0.00	0.00	0.00	-	0.00	0.00	0	-	1.17	0.50	-0.67	-57%
Return fr Absence	0.00	0.00	0.00	-	0.00	0.00	0.00	-	0.00	0.00	0	-	0.00	0.00	0.00	-
Transitory	51.33	120.40	69.07	135%	5.87	6.53	0.66	11%	0.00	1.07	1	-	57.20	128.00	70.80	124%
<b>Total FTES</b>	<b>1,665.54</b>	<b>1,882.41</b>	<b>216.87</b>	<b>13%</b>	<b>295.12</b>	<b>348.45</b>	<b>53.33</b>	<b>18%</b>	<b>3.12</b>	<b>6.40</b>	<b>3</b>	<b>105%</b>	<b>1,963.78</b>	<b>2,237.26</b>	<b>273.48</b>	<b>14%</b>
<b>Mean Unit Load</b>																
FT Freshmen	-	-	-	-	-	-	-	-	-	-	-	-	-	-	-	-
Freshmen	8.39	7.30	-1.09	-13.0%	10.20	10.21	0.01	0.1%	6.00	-	-	-	8.82	7.84	-0.98	-11.1%
Sophomores	9.09	7.98	-1.10	-12.1%	10.28	11.24	0.96	9.3%	-	9.98	-	-	9.36	8.73	-0.63	-6.7%
Juniors	9.73	9.05	-0.68	-7.0%	10.60	11.28	0.68	6.4%	7.95	7.50	-0.45	-5.7%	9.84	9.28	-0.56	-5.7%
Seniors	9.26	8.63	-0.63	-6.8%	11.19	11.72	0.53	4.7%	6.98	9.26	2.29	32.8%	9.44	8.91	-0.53	-5.6%
PostBac	6.71	9.17	2.46	36.7%	6.00	6.65	0.65	10.8%	7.95	4.05	-3.90	-49.1%	6.70	8.95	2.25	33.6%
PostBac Cr	10.94	8.85	-2.09	-19.1%	-	-	-	-	-	-	-	-	10.94	8.85	-2.09	-19.1%
Masters	6.86	6.16	-0.70	-10.1%	6.06	6.72	0.66	10.9%	3.96	3.96	0.00	0.0%	6.70	6.26	-0.44	-6.6%
Doctoral	3.51	3.00	-0.51	-14.5%	-	-	-	-	-	-	-	-	3.51	3.00	-0.51	-14.5%
<b>Total</b>	<b>9.07</b>	<b>8.39</b>	<b>-0.68</b>	<b>-7.5%</b>	<b>10.13</b>	<b>10.66</b>	<b>0.53</b>	<b>5.2%</b>	<b>6.54</b>	<b>7.92</b>	<b>1.37</b>	<b>21.0%</b>	<b>9.21</b>	<b>8.67</b>	<b>-0.53</b>	<b>-5.8%</b>
<b>FTES College of Disc</b>																
A&L	239.42	269.22	29.80	12%	48.58	55.40	6.82	14%	0.53	0.60	0.07	13%	288.53	325.22	36.69	13%
BPA	322.07	375.00	52.93	16%	133.13	160.47	27.34	21%	0.00	0.93	0.93	-	455.20	536.40	81.20	18%
Educ	113.92	96.90	-17.02	-15%	6.60	9.92	3.32	50%	0.53	0.27	-0.26	-49%	121.05	107.09	-13.96	-12%
NSci	475.72	540.33	64.61	14%	47.13	48.67	1.54	3%	1.20	2.60	1.40	117%	524.05	591.60	67.55	13%
SBS	513.75	598.55	84.80	17%	59.67	74.00	14.33	24%	0.87	2.00	1.13	130%	574.29	674.55	100.26	17%
UNV	0.67	2.40	1.73	258%	0.00	0.00	0.00	-	0.00	0.00	0.00	-	0.67	2.40	1.73	258%
<b>Total</b>	<b>1,665.55</b>	<b>1,882.40</b>	<b>216.85</b>	<b>13%</b>	<b>295.11</b>	<b>348.46</b>	<b>53.35</b>	<b>18%</b>	<b>3.13</b>	<b>6.40</b>	<b>3.27</b>	<b>104%</b>	<b>1,963.79</b>	<b>2,237.26</b>	<b>273.47</b>	<b>14%</b>

Summer 2015 Headcount	Target	Today	% of Target
	3573	3818	7%

Stateside Headcount	Doctoral	SLP
	34	95

Early Start Enrollments	Destination Students			Service Students				
	2014	2015	% Δ	2014	2015	% Δ		
	ESE	915	1035	13%	ESE	192	109	-43%
	ESM	980	1189	21%	ESM	169	152	-10%
Headcount	1221	1444	18%	Headcount	266	181	-32%	

Comparing 06/17/2014 to:  
06/16/2015

56 Days to Summer 2015 Census on: 8/11/2015

CEL Registration Report

	Resident				Non-Resident Foreign				Non-Resident USA				Total			
	2014	2015	N Δ	% Δ	2014	2015	N Δ	% Δ	2014	2015	N Δ	% Δ	2014	2015	N Δ	% Δ
<b>New Students</b>																
FT Freshmen	0	0	0	-	0	0	0	-	0	0	0	-	0	0	0	-
LD Transfer	0	0	0	-	0	0	0	-	0	0	0	-	0	0	0	-
UD Transfer	0	0	0	-	0	0	0	-	0	0	0	-	0	0	0	-
PostBac	0	0	0	-	0	0	0	-	0	0	0	-	0	0	0	-
PostBac Cr	18	0	-18	-100%	0	0	0	-	0	0	0	-	18	0	-18	-100%
Masters	0	2	2	-	0	0	0	-	0	0	0	-	0	2	2	-
Doctoral	0	0	0	-	0	0	0	-	0	0	0	-	0	0	0	-
<b>Total</b>	<b>18</b>	<b>2</b>	<b>-16</b>	<b>-89%</b>	<b>0</b>	<b>0</b>	<b>0</b>	<b>-</b>	<b>0</b>	<b>0</b>	<b>0</b>	<b>-</b>	<b>18</b>	<b>2</b>	<b>-16</b>	<b>-89%</b>
<b>Continue/Return</b>																
Freshmen	184	257	73	40%	72	77	5	7%	2	0	-2	-100%	258	334	76	29%
Sophomores	294	298	4	1%	84	89	5	6%	0	3	3	-	378	390	12	3%
Juniors	665	999	334	50%	88	123	35	40%	0	3	3	-	753	1,125	372	49%
Seniors	1,184	1,260	76	6%	125	126	1	1%	2	3	1	50%	1,311	1,389	78	6%
PostBac	10	12	2	20%	0	1	1	-	1	0	-1	-100%	11	13	2	18%
PostBac Cr	30	31	1	3%	0	0	0	-	0	0	0	-	30	31	1	3%
Masters	217	222	5	2%	48	53	5	10%	1	1	0	0%	266	276	10	4%
Doctoral	4	2	-2	-50%	0	0	0	-	0	0	0	-	4	2	-2	-50%
Return fr Absence	0	0	0	-	0	0	0	-	0	0	0	-	0	0	0	-
Transitory	92	231	139	151%	11	9	-2	-18%	0	3	3	-	103	243	140	136%
<b>Total</b>	<b>2,680</b>	<b>3,312</b>	<b>632</b>	<b>24%</b>	<b>428</b>	<b>478</b>	<b>50</b>	<b>12%</b>	<b>6</b>	<b>13</b>	<b>7</b>	<b>117%</b>	<b>3,114</b>	<b>3,803</b>	<b>689</b>	<b>22%</b>
<b>Total Headcount</b>	<b>2,698</b>	<b>3,314</b>	<b>616</b>	<b>23%</b>	<b>428</b>	<b>478</b>	<b>50</b>	<b>12%</b>	<b>6</b>	<b>13</b>	<b>7</b>	<b>117%</b>	<b>3,132</b>	<b>3,805</b>	<b>673</b>	<b>21%</b>
<b>FTES All Students</b>																
FT Freshmen	0.00	0.00	0.00	-	0.00	0.00	0.00	-	0.00	0.00	0	-	0.00	0.00	0.00	-
Freshmen	106.86	128.47	21.61	20%	52.87	53.07	0.20	0%	0.80	0.00	-1	-100%	160.53	181.54	21.01	13%
Sophomores	180.20	159.13	-21.07	-12%	55.67	66.33	10.66	19%	0.00	1.87	2	-	235.87	227.33	-8.54	-4%
Juniors	431.46	604.33	172.87	40%	65.93	92.27	26.34	40%	0.00	1.60	2	-	497.39	698.20	200.81	40%
Seniors	725.27	724.93	-0.34	0%	91.47	97.93	6.46	7%	0.93	2.07	1	123%	817.67	824.93	7.26	1%
PostBac	4.94	7.27	2.33	47%	0.00	0.53	0.53	-	0.53	0.00	-1	-100%	5.47	7.80	2.33	43%
PostBac Cr	35.07	18.14	-16.93	-48%	0.00	0.00	0.00	-	0.00	0.00	0	-	35.07	18.14	-16.93	-48%
Masters	124.08	114.00	-10.08	-8%	24.25	29.92	5.67	23%	0.33	0.33	0	0%	148.66	144.25	-4.41	-3%
Doctoral	1.17	0.50	-0.67	-57%	0.00	0.00	0.00	-	0.00	0.00	0	-	1.17	0.50	-0.67	-57%
Return fr Absence	0.00	0.00	0.00	-	0.00	0.00	0.00	-	0.00	0.00	0	-	0.00	0.00	0.00	-
Transitory	50.07	119.13	69.06	138%	6.40	6.13	-0.27	-4%	0.00	1.07	1	-	56.47	126.33	69.86	124%
<b>Total FTES</b>	<b>1,659.12</b>	<b>1,875.90</b>	<b>216.78</b>	<b>13%</b>	<b>296.59</b>	<b>346.18</b>	<b>49.59</b>	<b>17%</b>	<b>2.59</b>	<b>6.94</b>	<b>4</b>	<b>168%</b>	<b>1,958.30</b>	<b>2,229.02</b>	<b>270.72</b>	<b>14%</b>
<b>Mean Unit Load</b>																
FT Freshmen	-	-	-	-	-	-	-	-	-	-	-	-	-	-	-	-
Freshmen	8.47	7.26	-1.21	-14.2%	10.83	10.43	-0.40	-3.7%	6.00	-	-	-	9.04	7.83	-1.21	-13.4%
Sophomores	9.19	8.01	-1.18	-12.9%	9.94	11.18	1.24	12.5%	-	9.35	-	-	9.36	8.74	-0.62	-6.6%
Juniors	9.79	9.05	-0.75	-7.6%	11.24	11.25	0.01	0.1%	-	7.50	-	-	9.96	9.27	-0.69	-6.9%
Seniors	9.18	8.62	-0.57	-6.2%	10.98	11.66	0.68	6.2%	6.98	9.26	2.29	32.8%	9.35	8.89	-0.46	-4.9%
PostBac	6.73	9.67	2.93	43.6%	6.00	6.65	0.65	10.8%	7.95	4.05	-3.90	-49.1%	6.72	9.40	2.68	39.8%
PostBac Cr	10.96	8.94	-2.02	-18.4%	-	-	-	-	-	-	-	-	10.96	8.94	-2.02	-18.4%
Masters	6.86	6.11	-0.75	-11.0%	6.06	6.77	0.71	11.7%	3.96	3.96	0.00	0.0%	6.71	6.23	-0.48	-7.2%
Doctoral	3.51	3.00	-0.51	-14.5%	-	-	-	-	-	-	-	-	3.51	3.00	-0.51	-14.5%
<b>Total</b>	<b>9.08</b>	<b>8.39</b>	<b>-0.70</b>	<b>-7.7%</b>	<b>10.22</b>	<b>10.68</b>	<b>0.45</b>	<b>4.4%</b>	<b>6.31</b>	<b>7.93</b>	<b>1.62</b>	<b>25.7%</b>	<b>9.24</b>	<b>8.67</b>	<b>-0.56</b>	<b>-6.1%</b>
<b>FTES College of Disc</b>																
A&L	237.82	268.35	30.53	13%	48.72	55.13	6.41	13%	0.53	1.13	0.60	113%	287.07	324.61	37.54	13%
BPA	320.60	374.33	53.73	17%	133.93	159.87	25.94	19%	0.00	0.93	0.93	-	454.53	535.13	80.60	18%
Educ	111.12	96.23	-14.89	-13%	6.60	9.92	3.32	50%	0.53	0.27	-0.26	-49%	118.25	106.42	-11.83	-10%
NSci	475.10	537.17	62.07	13%	46.93	47.53	0.60	1%	0.93	2.60	1.67	180%	522.96	587.30	64.34	12%
SBS	513.82	597.42	83.60	16%	60.40	73.73	13.33	22%	0.60	2.00	1.40	233%	574.82	673.15	98.33	17%
UNV	0.67	2.40	1.73	258%	.00	.00	0.00	-	0.00	0.00	0.00	-	0.67	2.40	1.73	258%
<b>Total</b>	<b>1,659.13</b>	<b>1,875.90</b>	<b>216.77</b>	<b>13%</b>	<b>296.58</b>	<b>346.18</b>	<b>49.60</b>	<b>17%</b>	<b>2.59</b>	<b>6.93</b>	<b>4.34</b>	<b>168%</b>	<b>1,958.30</b>	<b>2,229.01</b>	<b>270.71</b>	<b>14%</b>

Summer 2015 Headcount	Target	Today	% of Target
	3573	3805	6%

Stateside Headcount	Doctoral	SLP
	34	95

Early Start Enrollments	Destination Students			Service Students			
	2014	2015	% Δ	2014	2015	% Δ	
	ESE	890	1018	14%	ESE	184	101
ESM	954	1144	20%	ESM	160	142	-11%
Headcount	1187	1387	17%	Headcount	255	170	-33%

Comparing 06/16/2014 to:  
06/15/2015

57 Days to Summer 2015 Census on: 8/11/2015

CEL Registration Report

	Resident				Non-Resident Foreign				Non-Resident USA				Total			
	2014	2015	N Δ	% Δ	2014	2015	N Δ	% Δ	2014	2015	N Δ	% Δ	2014	2015	N Δ	% Δ
<b>New Students</b>																
FT Freshmen	0	0	0	-	0	0	0	-	0	0	0	-	0	0	0	-
LD Transfer	0	0	0	-	0	0	0	-	0	0	0	-	0	0	0	-
UD Transfer	0	0	0	-	0	0	0	-	0	0	0	-	0	0	0	-
PostBac	0	0	0	-	0	0	0	-	0	0	0	-	0	0	0	-
PostBac Cr	17	0	-17	-100%	0	0	0	-	0	0	0	-	17	0	-17	-100%
Masters	0	2	2	-	0	0	0	-	0	0	0	-	0	2	2	-
Doctoral	0	0	0	-	0	0	0	-	0	0	0	-	0	0	0	-
<b>Total</b>	<b>17</b>	<b>2</b>	<b>-15</b>	<b>-88%</b>	<b>0</b>	<b>0</b>	<b>0</b>	<b>-</b>	<b>0</b>	<b>0</b>	<b>0</b>	<b>-</b>	<b>17</b>	<b>2</b>	<b>-15</b>	<b>-88%</b>
<b>Continue/Return</b>																
Freshmen	200	257	57	29%	75	76	1	1%	2	0	-2	-100%	277	333	56	20%
Sophomores	300	302	2	1%	83	89	6	7%	0	3	3	-	383	394	11	3%
Juniors	736	994	258	35%	91	123	32	35%	0	3	3	-	827	1,120	293	35%
Seniors	1,076	1,260	184	17%	115	126	11	10%	2	4	2	100%	1,193	1,390	197	17%
PostBac	11	12	1	9%	0	1	1	-	1	0	-1	-100%	12	13	1	8%
PostBac Cr	29	29	0	0%	0	0	0	-	0	0	0	-	29	29	0	0%
Masters	208	221	13	6%	46	53	7	15%	1	1	0	0%	255	275	20	8%
Doctoral	4	2	-2	-50%	0	0	0	-	0	0	0	-	4	2	-2	-50%
Return fr Absence	0	0	0	-	0	0	0	-	0	0	0	-	0	0	0	-
Transitory	83	231	148	178%	10	9	-1	-10%	1	2	1	100%	94	242	148	157%
<b>Total</b>	<b>2,647</b>	<b>3,308</b>	<b>661</b>	<b>25%</b>	<b>420</b>	<b>477</b>	<b>57</b>	<b>14%</b>	<b>7</b>	<b>13</b>	<b>6</b>	<b>86%</b>	<b>3,074</b>	<b>3,798</b>	<b>724</b>	<b>24%</b>
<b>Total Headcount</b>	<b>2,664</b>	<b>3,310</b>	<b>646</b>	<b>24%</b>	<b>420</b>	<b>477</b>	<b>57</b>	<b>14%</b>	<b>7</b>	<b>13</b>	<b>6</b>	<b>86%</b>	<b>3,091</b>	<b>3,800</b>	<b>709</b>	<b>23%</b>
<b>FTES All Students</b>																
FT Freshmen	0.00	0.00	0.00	-	0.00	0.00	0.00	-	0.00	0.00	0	-	0.00	0.00	0.00	-
Freshmen	116.00	129.67	13.67	12%	54.80	52.67	-2.13	-4%	0.80	0.00	-1	-100%	171.60	182.34	10.74	6%
Sophomores	183.07	162.26	-20.81	-11%	54.80	66.60	11.80	22%	0.00	1.87	2	-	237.87	230.73	-7.14	-3%
Juniors	480.26	602.67	122.41	25%	69.33	92.13	22.80	33%	0.00	1.60	2	-	549.59	696.40	146.81	27%
Seniors	652.60	725.80	73.20	11%	83.33	97.53	14.20	17%	0.93	2.27	1	144%	736.86	825.60	88.74	12%
PostBac	5.47	7.26	1.79	33%	0.00	0.53	0.53	-	0.53	0.00	-1	-100%	6.00	7.79	1.79	30%
PostBac Cr	33.73	17.60	-16.13	-48%	0.00	0.00	0.00	-	0.00	0.00	0	-	33.73	17.60	-16.13	-48%
Masters	119.17	112.67	-6.50	-5%	23.25	29.92	6.67	29%	0.33	0.33	0	0%	142.75	142.92	0.17	0%
Doctoral	1.17	0.50	-0.67	-57%	0.00	0.00	0.00	-	0.00	0.00	0	-	1.17	0.50	-0.67	-57%
Return fr Absence	0.00	0.00	0.00	-	0.00	0.00	0.00	-	0.00	0.00	0	-	0.00	0.00	0.00	-
Transitory	46.40	119.20	72.80	157%	6.13	6.13	0.00	0%	0.40	0.67	0	68%	52.93	126.00	73.07	138%
<b>Total FTES</b>	<b>1,637.87</b>	<b>1,877.63</b>	<b>239.76</b>	<b>15%</b>	<b>291.64</b>	<b>345.51</b>	<b>53.87</b>	<b>18%</b>	<b>2.99</b>	<b>6.74</b>	<b>4</b>	<b>125%</b>	<b>1,932.50</b>	<b>2,229.88</b>	<b>297.38</b>	<b>15%</b>
<b>Mean Unit Load</b>																
FT Freshmen	-	-	-	-	-	-	-	-	-	-	-	-	-	-	-	-
Freshmen	8.48	7.32	-1.16	-13.7%	10.79	10.48	-0.30	-2.8%	6.00	-	-	-	9.04	7.88	-1.15	-12.8%
Sophomores	9.15	8.06	-1.09	-12.0%	9.90	11.22	1.32	13.3%	-	9.35	-	-	9.32	8.78	-0.54	-5.8%
Juniors	9.84	9.06	-0.78	-7.9%	11.43	11.24	-0.19	-1.7%	-	8.00	-	-	10.01	9.29	-0.72	-7.2%
Seniors	9.10	8.63	-0.47	-5.2%	10.87	11.61	0.74	6.8%	6.65	8.01	1.36	20.5%	9.26	8.89	-0.37	-4.0%
PostBac	7.04	9.70	2.66	37.7%	7.95	6.65	-1.30	-16.4%	7.95	4.05	-3.90	-49.1%	7.11	9.43	2.31	32.5%
PostBac Cr	11.00	9.27	-1.73	-15.8%	-	-	-	-	-	-	-	-	11.00	9.27	-1.73	-15.8%
Masters	6.88	6.06	-0.81	-11.8%	6.07	6.77	0.71	11.7%	3.96	3.96	0.00	0.0%	6.72	6.19	-0.53	-7.8%
Doctoral	3.51	3.00	-0.51	-14.5%	-	-	-	-	-	-	-	-	3.51	3.00	-0.51	-14.5%
<b>Total</b>	<b>9.09</b>	<b>8.41</b>	<b>-0.68</b>	<b>-7.5%</b>	<b>10.25</b>	<b>10.68</b>	<b>0.43</b>	<b>4.2%</b>	<b>6.27</b>	<b>7.70</b>	<b>1.44</b>	<b>22.9%</b>	<b>9.24</b>	<b>8.69</b>	<b>-0.55</b>	<b>-5.9%</b>
<b>FTES College of Disc</b>																
A&L	234.95	269.82	34.87	15%	47.92	55.27	7.35	15%	0.80	1.33	0.53	66%	283.67	326.42	42.75	15%
BPA	317.47	374.53	57.06	18%	133.27	159.07	25.80	19%	0.00	0.93	0.93	-	450.74	534.53	83.79	19%
Educ	107.67	94.77	-12.90	-12%	5.60	9.92	4.32	77%	0.53	0.27	-0.26	-49%	113.80	104.96	-8.84	-8%
NSci	470.03	538.43	68.40	15%	45.53	47.53	2.00	4%	1.07	2.60	1.53	143%	516.63	588.56	71.93	14%
SBS	507.22	597.68	90.46	18%	59.33	73.73	14.40	24%	0.60	1.60	1.00	167%	567.15	673.01	105.86	19%
UNV	0.53	2.40	1.87	353%	.00	.00	0.00	-	0.00	0.00	0.00	-	0.53	2.40	1.87	353%
<b>Total</b>	<b>1,637.87</b>	<b>1,877.63</b>	<b>239.76</b>	<b>15%</b>	<b>291.65</b>	<b>345.52</b>	<b>53.87</b>	<b>18%</b>	<b>3.00</b>	<b>6.73</b>	<b>3.73</b>	<b>124%</b>	<b>1,932.52</b>	<b>2,229.88</b>	<b>297.36</b>	<b>15%</b>

Summer 2015 Headcount	Target	Today	% of Target
	3573	3800	6%

Stateside Headcount	Doctoral	SLP
	34	95

Early Start Enrollments	Destination Students			Service Students			
	2014	2015	% Δ	2014	2015	% Δ	
	ESE	865	997	15%	ESE	177	98
ESM	920	1101	20%	ESM	157	137	-13%
Headcount	1146	1332	16%	Headcount	247	165	-33%

Comparing 06/13/2014 to:  
06/12/2015

60 Days to Summer 2015 Census on: 8/11/2015

CEL Registration Report

	Resident				Non-Resident Foreign				Non-Resident USA				Total			
	2014	2015	N Δ	% Δ	2014	2015	N Δ	% Δ	2014	2015	N Δ	% Δ	2014	2015	N Δ	% Δ
<b>New Students</b>																
FT Freshmen	0	0	0	-	0	0	0	-	0	0	0	-	0	0	0	-
LD Transfer	0	0	0	-	0	0	0	-	0	0	0	-	0	0	0	-
UD Transfer	0	0	0	-	0	0	0	-	0	0	0	-	0	0	0	-
PostBac	0	0	0	-	0	0	0	-	0	0	0	-	0	0	0	-
PostBac Cr	15	0	-15	-100%	0	0	0	-	0	0	0	-	15	0	-15	-100%
Masters	0	2	2	-	0	0	0	-	0	0	0	-	0	2	2	-
Doctoral	0	0	0	-	0	0	0	-	0	0	0	-	0	0	0	-
<b>Total</b>	<b>15</b>	<b>2</b>	<b>-13</b>	<b>-87%</b>	<b>0</b>	<b>0</b>	<b>0</b>	<b>-</b>	<b>0</b>	<b>0</b>	<b>0</b>	<b>-</b>	<b>15</b>	<b>2</b>	<b>-13</b>	<b>-87%</b>
<b>Continue/Return</b>																
Freshmen	210	259	49	23%	75	76	1	1%	2	0	-2	-100%	287	335	48	17%
Sophomores	320	307	-13	-4%	86	89	3	3%	0	3	3	-	406	399	-7	-2%
Juniors	783	996	213	27%	93	121	28	30%	2	3	1	50%	878	1,120	242	28%
Seniors	1,128	1,261	133	12%	111	125	14	13%	2	4	2	100%	1,241	1,390	149	12%
PostBac	11	12	1	9%	0	1	1	-	1	0	-1	-100%	12	13	1	8%
PostBac Cr	30	27	-3	-10%	0	0	0	-	0	0	0	-	30	27	-3	-10%
Masters	216	223	7	3%	48	53	5	10%	1	1	0	0%	265	277	12	5%
Doctoral	4	2	-2	-50%	0	0	0	-	0	0	0	-	4	2	-2	-50%
Return fr Absence	0	0	0	-	0	0	0	-	0	0	0	-	0	0	0	-
Transitory	82	236	154	188%	10	9	-1	-10%	0	3	3	-	92	248	156	170%
<b>Total</b>	<b>2,784</b>	<b>3,323</b>	<b>539</b>	<b>19%</b>	<b>423</b>	<b>474</b>	<b>51</b>	<b>12%</b>	<b>8</b>	<b>14</b>	<b>6</b>	<b>75%</b>	<b>3,215</b>	<b>3,811</b>	<b>596</b>	<b>19%</b>
<b>Total Headcount</b>	<b>2,799</b>	<b>3,325</b>	<b>526</b>	<b>19%</b>	<b>423</b>	<b>474</b>	<b>51</b>	<b>12%</b>	<b>8</b>	<b>14</b>	<b>6</b>	<b>75%</b>	<b>3,230</b>	<b>3,813</b>	<b>583</b>	<b>18%</b>
<b>FTES All Students</b>																
FT Freshmen	0.00	0.00	0.00	-	0.00	0.00	0.00	-	0.00	0.00	0	-	0.00	0.00	0.00	-
Freshmen	121.67	130.46	8.79	7%	53.53	52.74	-0.79	-1%	0.80	0.00	-1	-100%	176.00	183.20	7.20	4%
Sophomores	195.87	165.73	-30.14	-15%	57.60	66.27	8.67	15%	0.00	1.87	2	-	253.47	233.87	-19.60	-8%
Juniors	501.74	603.86	102.12	20%	69.27	90.53	21.26	31%	1.47	1.60	0	9%	572.48	695.99	123.51	22%
Seniors	678.27	723.80	45.53	7%	80.67	96.73	16.06	20%	0.93	2.27	1	144%	759.87	822.80	62.93	8%
PostBac	5.46	7.27	1.81	33%	0.00	0.53	0.53	-	0.53	0.00	-1	-100%	5.99	7.80	1.81	30%
PostBac Cr	32.67	16.67	-16.00	-49%	0.00	0.00	0.00	-	0.00	0.00	0	-	32.67	16.67	-16.00	-49%
Masters	123.67	114.33	-9.34	-8%	24.25	29.92	5.67	23%	0.33	0.33	0	0%	148.25	144.58	-3.67	-2%
Doctoral	1.00	0.50	-0.50	-50%	0.00	0.00	0.00	-	0.00	0.00	0	-	1.00	0.50	-0.50	-50%
Return fr Absence	0.00	0.00	0.00	-	0.00	0.00	0.00	-	0.00	0.00	0	-	0.00	0.00	0.00	-
Transitory	45.07	121.60	76.53	170%	5.73	6.13	0.40	7%	0.00	1.07	1	-	50.80	128.80	78.00	154%
<b>Total FTES</b>	<b>1,705.42</b>	<b>1,884.22</b>	<b>178.80</b>	<b>10%</b>	<b>291.05</b>	<b>342.85</b>	<b>51.80</b>	<b>18%</b>	<b>4.06</b>	<b>7.14</b>	<b>3</b>	<b>76%</b>	<b>2,000.53</b>	<b>2,234.21</b>	<b>233.68</b>	<b>12%</b>
<b>Mean Unit Load</b>																
FT Freshmen	-	-	-	-	-	-	-	-	-	-	-	-	-	-	-	-
Freshmen	8.49	7.30	-1.19	-14.0%	10.49	10.49	0.01	0.1%	6.00	-	-	-	8.95	7.86	-1.09	-12.2%
Sophomores	9.18	8.10	-1.08	-11.8%	10.05	11.17	1.12	11.2%	-	9.35	-	-	9.36	8.79	-0.58	-6.2%
Juniors	9.65	9.07	-0.59	-6.1%	11.17	11.22	0.05	0.4%	11.03	7.50	-3.53	-32.0%	9.82	9.29	-0.53	-5.4%
Seniors	9.02	8.60	-0.43	-4.7%	10.90	11.61	0.71	6.5%	6.98	8.01	1.04	14.8%	9.19	8.86	-0.32	-3.5%
PostBac	6.92	9.73	2.82	40.7%	7.95	6.65	-1.30	-16.4%	7.95	4.05	-3.90	-49.1%	7.00	9.45	2.45	35.0%
PostBac Cr	10.89	9.43	-1.46	-13.4%	-	-	-	-	-	-	-	-	10.89	9.43	-1.46	-13.4%
Masters	6.87	6.10	-0.77	-11.3%	6.06	6.77	0.71	11.7%	3.96	3.96	0.00	0.0%	6.71	6.22	-0.49	-7.4%
Doctoral	3.00	3.00	0.00	0.0%	-	-	-	-	-	-	-	-	3.00	3.00	0.00	0.0%
<b>Total</b>	<b>9.01</b>	<b>8.40</b>	<b>-0.61</b>	<b>-6.8%</b>	<b>10.15</b>	<b>10.66</b>	<b>0.51</b>	<b>5.0%</b>	<b>7.49</b>	<b>7.58</b>	<b>0.09</b>	<b>1.2%</b>	<b>9.15</b>	<b>8.68</b>	<b>-0.48</b>	<b>-5.2%</b>
<b>FTES College of Disc</b>																
A&L	250.42	276.22	25.80	10%	47.58	53.93	6.35	13%	0.80	1.33	0.53	66%	298.80	331.48	32.68	11%
BPA	325.33	373.87	48.54	15%	132.87	159.20	26.33	20%	0.00	0.93	0.93	-	458.20	534.00	75.80	17%
Educ	109.90	93.70	-16.20	-15%	5.60	9.92	4.32	77%	0.53	0.27	-0.26	-49%	116.03	103.89	-12.14	-10%
NSci	489.87	539.17	49.30	10%	44.93	47.40	2.47	5%	1.60	2.60	1.00	63%	536.40	589.17	52.77	10%
SBS	529.22	598.88	69.66	13%	60.07	72.40	12.33	21%	1.13	2.00	0.87	77%	590.42	673.28	82.86	14%
UNV	0.67	2.40	1.73	258%	.00	.00	0.00	-	0.00	0.00	0.00	-	0.67	2.40	1.73	258%
<b>Total</b>	<b>1,705.41</b>	<b>1,884.24</b>	<b>178.83</b>	<b>10%</b>	<b>291.05</b>	<b>342.85</b>	<b>51.80</b>	<b>18%</b>	<b>4.06</b>	<b>7.13</b>	<b>3.07</b>	<b>76%</b>	<b>2,000.52</b>	<b>2,234.22</b>	<b>233.70</b>	<b>12%</b>

Summer 2015 Headcount	Target	Today	% of Target
	3573	3813	7%

Stateside Headcount	Doctoral	SLP
	34	94

Early Start Enrollments	Destination Students			Service Students			
	2014	2015	% Δ	2014	2015	% Δ	
	ESE	795	964	21%	ESE	168	88
ESM	844	1034	23%	ESM	147	123	-16%
Headcount	1051	1256	20%	Headcount	231	148	-36%



Comparing 06/12/2014 to:  
06/11/2015

61 Days to Summer 2015 Census on: 8/11/2015

CEL Registration Report

	Resident				Non-Resident Foreign				Non-Resident USA				Total			
	2014	2015	N Δ	% Δ	2014	2015	N Δ	% Δ	2014	2015	N Δ	% Δ	2014	2015	N Δ	% Δ
<b>New Students</b>																
FT Freshmen	0	0	0	-	0	0	0	-	0	0	0	-	0	0	0	-
LD Transfer	0	0	0	-	0	0	0	-	0	0	0	-	0	0	0	-
UD Transfer	0	0	0	-	0	0	0	-	0	0	0	-	0	0	0	-
PostBac	0	0	0	-	0	0	0	-	0	0	0	-	0	0	0	-
PostBac Cr	13	0	-13	-100%	0	0	0	-	0	0	0	-	13	0	-13	-100%
Masters	0	2	2	-	0	0	0	-	0	0	0	-	0	2	2	-
Doctoral	0	0	0	-	0	0	0	-	0	0	0	-	0	0	0	-
<b>Total</b>	<b>13</b>	<b>2</b>	<b>-11</b>	<b>-85%</b>	<b>0</b>	<b>0</b>	<b>0</b>	<b>-</b>	<b>0</b>	<b>0</b>	<b>0</b>	<b>-</b>	<b>13</b>	<b>2</b>	<b>-11</b>	<b>-85%</b>
<b>Continue/Return</b>																
Freshmen	219	259	40	18%	74	75	1	1%	2	0	-2	-100%	295	334	39	13%
Sophomores	326	307	-19	-6%	87	89	2	2%	0	3	3	-	413	399	-14	-3%
Juniors	797	1,001	204	26%	92	122	30	33%	2	3	1	50%	891	1,126	235	26%
Seniors	1,130	1,263	133	12%	109	124	15	14%	2	4	2	100%	1,241	1,391	150	12%
PostBac	10	12	2	20%	0	1	1	-	2	0	-2	-100%	12	13	1	8%
PostBac Cr	29	25	-4	-14%	0	0	0	-	0	0	0	-	29	25	-4	-14%
Masters	215	222	7	3%	44	53	9	20%	1	1	0	0%	260	276	16	6%
Doctoral	40	2	-38	-95%	0	0	0	-	0	0	0	-	40	2	-38	-95%
Return fr Absence	0	0	0	-	0	0	0	-	0	0	0	-	0	0	0	-
Transitory	122	234	112	92%	10	9	-1	-10%	1	3	2	200%	133	246	113	85%
<b>Total</b>	<b>2,888</b>	<b>3,325</b>	<b>437</b>	<b>15%</b>	<b>416</b>	<b>473</b>	<b>57</b>	<b>14%</b>	<b>10</b>	<b>14</b>	<b>4</b>	<b>40%</b>	<b>3,314</b>	<b>3,812</b>	<b>498</b>	<b>15%</b>
<b>Total Headcount</b>	<b>2,901</b>	<b>3,327</b>	<b>426</b>	<b>15%</b>	<b>416</b>	<b>473</b>	<b>57</b>	<b>14%</b>	<b>10</b>	<b>14</b>	<b>4</b>	<b>40%</b>	<b>3,327</b>	<b>3,814</b>	<b>487</b>	<b>15%</b>
<b>FTES All Students</b>																
FT Freshmen	0.00	0.00	0.00	-	0.00	0.00	0.00	-	0.00	0.00	0	-	0.00	0.00	0.00	-
Freshmen	126.40	130.53	4.13	3%	53.00	53.53	0.53	1%	0.80	0.00	-1	-100%	180.20	184.06	3.86	2%
Sophomores	201.00	166.60	-34.40	-17%	58.13	66.00	7.87	14%	0.00	1.87	2	-	259.13	234.47	-24.66	-10%
Juniors	515.73	611.20	95.47	19%	68.07	90.40	22.33	33%	1.47	1.60	0	9%	585.27	703.20	117.93	20%
Seniors	687.54	729.34	41.80	6%	80.53	95.87	15.34	19%	0.93	2.27	1	144%	769.00	827.48	58.48	8%
PostBac	6.27	7.27	1.00	16%	0.00	0.53	0.53	-	0.80	0.00	-1	-100%	7.07	7.80	0.73	10%
PostBac Cr	30.47	15.54	-14.93	-49%	0.00	0.00	0.00	-	0.00	0.00	0	-	30.47	15.54	-14.93	-49%
Masters	131.17	113.50	-17.67	-13%	22.92	29.92	7.00	31%	0.33	0.33	0	0%	154.42	143.75	-10.67	-7%
Doctoral	30.67	0.50	-30.17	-98%	0.00	0.00	0.00	-	0.00	0.00	0	-	30.67	0.50	-30.17	-98%
Return fr Absence	0.00	0.00	0.00	-	0.00	0.00	0.00	-	0.00	0.00	0	-	0.00	0.00	0.00	-
Transitory	105.60	121.13	15.53	15%	5.47	6.40	0.93	17%	1.33	1.07	0	-20%	112.40	128.60	16.20	14%
<b>Total FTES</b>	<b>1,834.85</b>	<b>1,895.61</b>	<b>60.76</b>	<b>3%</b>	<b>288.12</b>	<b>342.65</b>	<b>54.53</b>	<b>19%</b>	<b>5.66</b>	<b>7.14</b>	<b>1</b>	<b>26%</b>	<b>2,128.63</b>	<b>2,245.40</b>	<b>116.77</b>	<b>5%</b>
<b>Mean Unit Load</b>																
FT Freshmen	-	-	-	-	-	-	-	-	-	-	-	-	-	-	-	-
Freshmen	10.06	7.32	-2.73	-27.2%	10.47	10.82	0.35	3.3%	10.65	-	-	-	10.15	7.93	-2.22	-21.9%
Sophomores	9.25	8.14	-1.11	-12.0%	10.02	11.12	1.10	11.0%	-	9.35	-	-	9.41	8.81	-0.60	-6.4%
Juniors	9.75	9.13	-0.62	-6.4%	11.10	11.11	0.02	0.1%	11.03	7.50	-3.53	-32.0%	9.89	9.33	-0.56	-5.7%
Seniors	9.13	8.65	-0.48	-5.3%	11.08	11.60	0.52	4.6%	6.98	8.01	1.04	14.8%	9.30	8.91	-0.39	-4.2%
PostBac	10.48	9.73	-0.75	-7.1%	7.95	6.65	-1.30	-16.4%	6.00	4.05	-1.95	-32.5%	10.10	9.45	-0.65	-6.4%
PostBac Cr	10.88	9.50	-1.38	-12.7%	-	-	-	-	-	-	-	-	10.88	9.50	-1.38	-12.7%
Masters	7.32	6.08	-1.24	-16.9%	6.25	6.77	0.52	8.4%	3.96	3.96	0.00	0.0%	7.13	6.21	-0.92	-12.9%
Doctoral	9.20	3.00	-6.20	-67.4%	-	-	-	-	-	-	-	-	9.20	3.00	-6.20	-67.4%
<b>Total</b>	<b>9.32</b>	<b>8.44</b>	<b>-0.88</b>	<b>-9.4%</b>	<b>10.22</b>	<b>10.68</b>	<b>0.45</b>	<b>4.4%</b>	<b>8.39</b>	<b>7.58</b>	<b>-0.81</b>	<b>-9.7%</b>	<b>9.43</b>	<b>8.72</b>	<b>-0.71</b>	<b>-7.6%</b>
<b>FTES College of Disc</b>																
A&L	351.58	281.28	-70.30	-20%	48.25	55.00	6.75	14%	2.13	1.33	-0.80	-38%	401.96	337.61	-64.35	-16%
BPA	327.67	373.80	46.13	14%	133.27	158.13	24.86	19%	0.00	0.93	0.93	-	460.94	532.86	71.92	16%
Educ	136.20	91.90	-44.30	-33%	4.60	9.92	5.32	116%	0.53	0.27	-0.26	-49%	141.33	102.09	-39.24	-28%
NSci	490.77	546.60	55.83	11%	44.33	47.20	2.87	6%	1.60	2.60	1.00	63%	536.70	596.40	59.70	11%
SBS	527.95	599.62	71.67	14%	57.67	72.40	14.73	26%	1.40	2.00	0.60	43%	587.02	674.02	87.00	15%
UNV	0.67	2.40	1.73	258%	0.00	0.00	0.00	-	0.00	0.00	0.00	-	0.67	2.40	1.73	258%
<b>Total</b>	<b>1,834.84</b>	<b>1,895.60</b>	<b>60.76</b>	<b>3%</b>	<b>288.12</b>	<b>342.65</b>	<b>54.53</b>	<b>19%</b>	<b>5.66</b>	<b>7.13</b>	<b>1.47</b>	<b>26%</b>	<b>2,128.62</b>	<b>2,245.38</b>	<b>116.76</b>	<b>5%</b>

Summer 2015 Headcount	Target	Today	% of Target
	3573	3814	7%

Stateside Headcount	Doctoral	SLP
	34	94

Early Start Enrollments	Destination Students			Service Students			
	2014	2015	% Δ	2014	2015	% Δ	
ESE	763	945	24%	ESE	162	86	-47%
ESM	811	984	21%	ESM	142	121	-15%
Headcount	1004	1199	19%	Headcount	221	144	-35%

Comparing 06/11/2014 to:  
06/10/2015

62 Days to Summer 2015 Census on: 8/11/2015

CEL Registration Report

	Resident				Non-Resident Foreign				Non-Resident USA				Total			
	2014	2015	N Δ	% Δ	2014	2015	N Δ	% Δ	2014	2015	N Δ	% Δ	2014	2015	N Δ	% Δ
<b>New Students</b>																
FT Freshmen	0	0	0	-	0	0	0	-	0	0	0	-	0	0	0	-
LD Transfer	0	0	0	-	0	0	0	-	0	0	0	-	0	0	0	-
UD Transfer	0	0	0	-	0	0	0	-	0	0	0	-	0	0	0	-
PostBac	0	0	0	-	0	0	0	-	0	0	0	-	0	0	0	-
PostBac Cr	12	0	-12	-100%	0	0	0	-	0	0	0	-	12	0	-12	-100%
Masters	0	2	2	-	0	0	0	-	0	0	0	-	0	2	2	-
Doctoral	0	0	0	-	0	0	0	-	0	0	0	-	0	0	0	-
<b>Total</b>	<b>12</b>	<b>2</b>	<b>-10</b>	<b>-83%</b>	<b>0</b>	<b>0</b>	<b>0</b>	<b>-</b>	<b>0</b>	<b>0</b>	<b>0</b>	<b>-</b>	<b>12</b>	<b>2</b>	<b>-10</b>	<b>-83%</b>
<b>Continue/Return</b>																
Freshmen	219	258	39	18%	71	75	4	6%	2	0	-2	-100%	292	333	41	14%
Sophomores	327	308	-19	-6%	86	90	4	5%	0	3	3	-	413	401	-12	-3%
Juniors	813	1,000	187	23%	91	121	30	33%	2	3	1	50%	906	1,124	218	24%
Seniors	1,117	1,266	149	13%	108	123	15	14%	2	4	2	100%	1,227	1,393	166	14%
PostBac	10	12	2	20%	0	1	1	-	2	0	-2	-100%	12	13	1	8%
PostBac Cr	28	24	-4	-14%	0	0	0	-	0	0	0	-	28	24	-4	-14%
Masters	213	220	7	3%	44	52	8	18%	1	1	0	0%	258	273	15	6%
Doctoral	41	2	-39	-95%	0	0	0	-	0	0	0	-	41	2	-39	-95%
Return fr Absence	0	0	0	-	0	0	0	-	0	0	0	-	0	0	0	-
Transitory	122	237	115	94%	9	9	0	0%	1	3	2	200%	132	249	117	89%
<b>Total</b>	<b>2,890</b>	<b>3,327</b>	<b>437</b>	<b>15%</b>	<b>409</b>	<b>471</b>	<b>62</b>	<b>15%</b>	<b>10</b>	<b>14</b>	<b>4</b>	<b>40%</b>	<b>3,309</b>	<b>3,812</b>	<b>503</b>	<b>15%</b>
<b>Total Headcount</b>	<b>2,902</b>	<b>3,329</b>	<b>427</b>	<b>15%</b>	<b>409</b>	<b>471</b>	<b>62</b>	<b>15%</b>	<b>10</b>	<b>14</b>	<b>4</b>	<b>40%</b>	<b>3,321</b>	<b>3,814</b>	<b>493</b>	<b>15%</b>
<b>FTES All Students</b>																
FT Freshmen	0.00	0.00	0.00	-	0.00	0.00	0.00	-	0.00	0.00	0	-	0.00	0.00	0.00	-
Freshmen	126.67	130.40	3.73	3%	50.00	51.94	1.94	4%	0.80	0.00	-1	-100%	177.47	182.34	4.87	3%
Sophomores	202.93	167.13	-35.80	-18%	57.60	65.47	7.87	14%	0.00	1.87	2	-	260.53	234.47	-26.06	-10%
Juniors	526.14	611.60	85.46	16%	68.07	89.87	21.80	32%	1.47	1.87	0	27%	595.68	703.34	107.66	18%
Seniors	679.60	730.00	50.40	7%	80.27	94.27	14.00	17%	0.93	2.27	1	144%	760.80	826.54	65.74	9%
PostBac	6.27	7.00	0.73	12%	0.00	0.53	0.53	-	0.80	0.00	-1	-100%	7.07	7.53	0.46	7%
PostBac Cr	28.47	15.14	-13.33	-47%	0.00	0.00	0.00	-	0.00	0.00	0	-	28.47	15.14	-13.33	-47%
Masters	130.83	112.58	-18.25	-14%	22.92	29.25	6.33	28%	0.33	0.33	0	0%	154.08	142.16	-11.92	-8%
Doctoral	31.00	0.50	-30.50	-98%	0.00	0.00	0.00	-	0.00	0.00	0	-	31.00	0.50	-30.50	-98%
Return fr Absence	0.00	0.00	0.00	-	0.00	0.00	0.00	-	0.00	0.00	0	-	0.00	0.00	0.00	-
Transitory	104.33	122.60	18.27	18%	5.20	6.13	0.93	18%	1.33	1.07	0	-20%	110.86	129.80	18.94	17%
<b>Total FTES</b>	<b>1,836.24</b>	<b>1,896.95</b>	<b>60.71</b>	<b>3%</b>	<b>284.06</b>	<b>337.46</b>	<b>53.40</b>	<b>19%</b>	<b>5.66</b>	<b>7.41</b>	<b>2</b>	<b>31%</b>	<b>2,125.96</b>	<b>2,241.82</b>	<b>115.86</b>	<b>5%</b>
<b>Mean Unit Load</b>																
FT Freshmen	-	-	-	-	-	-	-	-	-	-	-	-	-	-	-	-
Freshmen	9.98	7.35	-2.63	-26.4%	10.38	10.48	0.10	0.9%	10.65	-	-	-	10.07	7.89	-2.17	-21.6%
Sophomores	9.31	8.14	-1.17	-12.6%	10.05	10.91	0.87	8.6%	-	9.35	-	-	9.46	8.77	-0.70	-7.4%
Juniors	9.75	9.14	-0.61	-6.3%	11.22	11.14	-0.08	-0.7%	11.03	8.51	-2.51	-22.8%	9.90	9.34	-0.56	-5.6%
Seniors	9.13	8.63	-0.49	-5.4%	11.15	11.50	0.35	3.1%	6.98	8.01	1.04	14.8%	9.30	8.88	-0.42	-4.5%
PostBac	10.82	9.62	-1.20	-11.1%	7.95	6.65	-1.30	-16.4%	6.00	4.05	-1.95	-32.5%	10.42	9.35	-1.06	-10.2%
PostBac Cr	10.68	9.64	-1.03	-9.7%	-	-	-	-	-	-	-	-	10.68	9.64	-1.03	-9.7%
Masters	7.37	6.09	-1.29	-17.4%	6.25	6.75	0.50	8.0%	3.96	3.96	0.00	0.0%	7.17	6.20	-0.96	-13.4%
Doctoral	9.07	3.00	-6.07	-66.9%	-	-	-	-	-	-	-	-	9.07	3.00	-6.07	-66.9%
<b>Total</b>	<b>9.32</b>	<b>8.45</b>	<b>-0.88</b>	<b>-9.4%</b>	<b>10.25</b>	<b>10.56</b>	<b>0.31</b>	<b>3.0%</b>	<b>8.39</b>	<b>7.87</b>	<b>-0.52</b>	<b>-6.2%</b>	<b>9.44</b>	<b>8.70</b>	<b>-0.73</b>	<b>-7.7%</b>
<b>FTES College of Disc</b>																
A&L	353.78	279.48	-74.30	-21%	46.78	54.47	7.69	16%	2.13	1.60	-0.53	-25%	402.69	335.55	-67.14	-17%
BPA	332.07	373.87	41.80	13%	131.67	154.80	23.13	18%	0.00	0.93	0.93	-	463.74	529.60	65.86	14%
Educ	134.00	93.92	-40.08	-30%	4.60	9.92	5.32	116%	0.53	0.27	-0.26	-49%	139.13	104.11	-35.02	-25%
NSci	490.70	546.33	55.63	11%	43.33	46.93	3.60	8%	1.60	2.60	1.00	63%	535.63	595.86	60.23	11%
SBS	525.02	600.95	75.93	14%	57.67	71.33	13.66	24%	1.40	2.00	0.60	43%	584.09	674.28	90.19	15%
UNV	0.67	2.40	1.73	258%	.00	.00	0.00	-	0.00	0.00	0.00	-	0.67	2.40	1.73	258%
<b>Total</b>	<b>1,836.24</b>	<b>1,896.95</b>	<b>60.71</b>	<b>3%</b>	<b>284.05</b>	<b>337.45</b>	<b>53.40</b>	<b>19%</b>	<b>5.66</b>	<b>7.40</b>	<b>1.74</b>	<b>31%</b>	<b>2,125.95</b>	<b>2,241.80</b>	<b>115.85</b>	<b>5%</b>

Summer 2015 Headcount	Target	Today	% of Target
	3573	3814	7%

Stateside Headcount	Doctoral	SLP
	34	95

Early Start Enrollments	Destination Students			Service Students				
	2014	2015	% Δ	2014	2015	% Δ		
	ESE	714	925	30%	ESE	151	81	-46%
	ESM	760	929	22%	ESM	132	116	-12%
Headcount	942	1138	21%	Headcount	206	136	-34%	

Comparing 06/10/2014 to:  
06/09/2015

63 Days to Summer 2015 Census on: 8/11/2015

CEL Registration Report

	Resident				Non-Resident Foreign				Non-Resident USA				Total			
	2014	2015	N Δ	% Δ	2014	2015	N Δ	% Δ	2014	2015	N Δ	% Δ	2014	2015	N Δ	% Δ
<b>New Students</b>																
FT Freshmen	0	0	0	-	0	0	0	-	0	0	0	-	0	0	0	-
LD Transfer	0	0	0	-	0	0	0	-	0	0	0	-	0	0	0	-
UD Transfer	0	0	0	-	0	0	0	-	0	0	0	-	0	0	0	-
PostBac	0	0	0	-	0	0	0	-	0	0	0	-	0	0	0	-
PostBac Cr	12	0	-12	-100%	0	0	0	-	0	0	0	-	12	0	-12	-100%
Masters	0	2	2	-	0	0	0	-	0	0	0	-	0	2	2	-
Doctoral	0	0	0	-	0	0	0	-	0	0	0	-	0	0	0	-
<b>Total</b>	<b>12</b>	<b>2</b>	<b>-10</b>	<b>-83%</b>	<b>0</b>	<b>0</b>	<b>0</b>	<b>-</b>	<b>0</b>	<b>0</b>	<b>0</b>	<b>-</b>	<b>12</b>	<b>2</b>	<b>-10</b>	<b>-83%</b>
<b>Continue/Return</b>																
Freshmen	221	261	40	18%	67	74	7	10%	3	0	-3	-100%	291	335	44	15%
Sophomores	336	316	-20	-6%	86	90	4	5%	0	3	3	-	422	409	-13	-3%
Juniors	819	1,034	215	26%	92	124	32	35%	3	3	0	0%	914	1,161	247	27%
Seniors	1,115	1,301	186	17%	107	125	18	17%	2	4	2	100%	1,224	1,430	206	17%
PostBac	10	12	2	20%	0	1	1	-	2	0	-2	-100%	12	13	1	8%
PostBac Cr	29	23	-6	-21%	0	0	0	-	0	0	0	-	29	23	-6	-21%
Masters	212	221	9	4%	42	54	12	29%	1	1	0	0%	255	276	21	8%
Doctoral	41	2	-39	-95%	0	0	0	-	0	0	0	-	41	2	-39	-95%
Return fr Absence	0	0	0	-	0	0	0	-	0	0	0	-	0	0	0	-
Transitory	121	233	112	93%	9	9	0	0%	2	3	1	50%	132	245	113	86%
<b>Total</b>	<b>2,904</b>	<b>3,403</b>	<b>499</b>	<b>17%</b>	<b>403</b>	<b>477</b>	<b>74</b>	<b>18%</b>	<b>13</b>	<b>14</b>	<b>1</b>	<b>8%</b>	<b>3,320</b>	<b>3,894</b>	<b>574</b>	<b>17%</b>
<b>Total Headcount</b>	<b>2,916</b>	<b>3,405</b>	<b>489</b>	<b>17%</b>	<b>403</b>	<b>477</b>	<b>74</b>	<b>18%</b>	<b>13</b>	<b>14</b>	<b>1</b>	<b>8%</b>	<b>3,332</b>	<b>3,896</b>	<b>564</b>	<b>17%</b>
<b>FTES All Students</b>																
FT Freshmen	0.00	0.00	0.00	-	0.00	0.00	0.00	-	0.00	0.00	0	-	0.00	0.00	0.00	-
Freshmen	127.87	132.40	4.53	4%	46.26	51.34	5.08	11%	1.20	0.00	-1	-100%	175.33	183.74	8.41	5%
Sophomores	207.13	172.73	-34.40	-17%	57.60	66.00	8.40	15%	0.00	1.87	2	-	264.73	240.60	-24.13	-9%
Juniors	529.00	622.54	93.54	18%	69.73	91.27	21.54	31%	2.27	1.73	-1	-24%	601.00	715.54	114.54	19%
Seniors	678.67	747.33	68.66	10%	79.47	96.20	16.73	21%	0.93	2.27	1	144%	759.07	845.80	86.73	11%
PostBac	6.27	7.13	0.86	14%	0.00	0.53	0.53	-	0.80	0.00	-1	-100%	7.07	7.66	0.59	8%
PostBac Cr	29.00	14.74	-14.26	-49%	0.00	0.00	0.00	-	0.00	0.00	0	-	29.00	14.74	-14.26	-49%
Masters	130.83	113.42	-17.41	-13%	21.25	30.25	9.00	42%	0.33	0.33	0	0%	152.41	144.00	-8.41	-6%
Doctoral	30.83	0.50	-30.33	-98%	0.00	0.00	0.00	-	0.00	0.00	0	-	30.83	0.50	-30.33	-98%
Return fr Absence	0.00	0.00	0.00	-	0.00	0.00	0.00	-	0.00	0.00	0	-	0.00	0.00	0.00	-
Transitory	104.07	120.40	16.33	16%	5.20	6.13	0.93	18%	2.13	1.07	-1	-50%	111.40	127.60	16.20	15%
<b>Total FTES</b>	<b>1,843.67</b>	<b>1,931.19</b>	<b>87.52</b>	<b>5%</b>	<b>279.51</b>	<b>341.72</b>	<b>62.21</b>	<b>22%</b>	<b>7.66</b>	<b>7.27</b>	<b>0</b>	<b>-5%</b>	<b>2,130.84</b>	<b>2,280.18</b>	<b>149.34</b>	<b>7%</b>
<b>Mean Unit Load</b>																
FT Freshmen	-	-	-	-	-	-	-	-	-	-	-	-	-	-	-	-
Freshmen	10.00	7.37	-2.63	-26.3%	10.19	10.49	0.31	3.0%	9.99	-	-	-	10.04	7.90	-2.13	-21.3%
Sophomores	9.25	8.20	-1.05	-11.3%	10.05	11.00	0.95	9.5%	-	9.35	-	-	9.41	8.82	-0.59	-6.3%
Juniors	9.73	9.01	-0.72	-7.4%	11.37	11.04	-0.33	-2.9%	11.35	7.99	-3.36	-29.6%	9.90	9.21	-0.69	-6.9%
Seniors	9.13	8.60	-0.53	-5.8%	11.14	11.54	0.40	3.6%	6.98	8.01	1.04	14.8%	9.30	8.85	-0.45	-4.8%
PostBac	10.82	9.61	-1.21	-11.2%	7.95	6.65	-1.30	-16.4%	6.00	4.05	-1.95	-32.5%	10.42	9.34	-1.08	-10.3%
PostBac Cr	10.61	9.79	-0.82	-7.7%	-	-	-	-	-	-	-	-	10.61	9.79	-0.82	-7.7%
Masters	7.41	6.10	-1.30	-17.6%	6.07	6.72	0.65	10.7%	3.96	3.96	0.00	0.0%	7.17	6.22	-0.96	-13.3%
Doctoral	9.02	3.00	-6.02	-66.8%	-	-	-	-	-	-	-	-	9.02	3.00	-6.02	-66.8%
<b>Total</b>	<b>9.32</b>	<b>8.41</b>	<b>-0.91</b>	<b>-9.8%</b>	<b>10.25</b>	<b>10.56</b>	<b>0.31</b>	<b>3.0%</b>	<b>8.76</b>	<b>7.72</b>	<b>-1.04</b>	<b>-11.9%</b>	<b>9.43</b>	<b>8.67</b>	<b>-0.76</b>	<b>-8.1%</b>
<b>FTES College of Disc</b>																
A&L	352.85	287.95	-64.90	-18%	45.98	56.33	10.35	23%	2.13	1.60	-0.53	-25%	400.96	345.88	-55.08	-14%
BPA	330.80	379.87	49.07	15%	129.00	157.00	28.00	22%	0.13	0.80	0.67	515%	459.93	537.67	77.74	17%
Educ	134.43	93.12	-41.31	-31%	4.60	9.92	5.32	116%	0.53	0.27	-0.26	-49%	139.56	103.31	-36.25	-26%
NSci	493.10	557.17	64.07	13%	42.27	47.40	5.13	12%	2.13	2.60	0.47	22%	537.50	607.17	69.67	13%
SBS	531.82	610.68	78.86	15%	57.67	71.07	13.40	23%	2.73	2.00	-0.73	-27%	592.22	683.75	91.53	15%
UNV	0.67	2.40	1.73	258%	.00	.00	0.00	-	0.00	0.00	0.00	-	0.67	2.40	1.73	258%
<b>Total</b>	<b>1,843.67</b>	<b>1,931.19</b>	<b>87.52</b>	<b>5%</b>	<b>279.52</b>	<b>341.72</b>	<b>62.20</b>	<b>22%</b>	<b>7.65</b>	<b>7.27</b>	<b>-0.38</b>	<b>-5%</b>	<b>2,130.84</b>	<b>2,280.18</b>	<b>149.34</b>	<b>7%</b>

Summer 2015 Headcount	Target	Today	% of Target
	3573	3896	9%
Stateside Headcount	Doctoral	SLP	
	34	93	

Early Start Enrollments	Destination Students			Service Students			
	2014	2015	% Δ	2014	2015	% Δ	
ESE	647	878	36%	ESE	144	76	-47%
ESM	669	879	31%	ESM	125	110	-12%
Headcount	841	1087	29%	Headcount	195	130	-33%

Comparing 06/09/2014 to:  
06/08/2015

64 Days to Summer 2015 Census on: 8/11/2015

CEL Registration Report

	Resident				Non-Resident Foreign				Non-Resident USA				Total			
	2014	2015	N Δ	% Δ	2014	2015	N Δ	% Δ	2014	2015	N Δ	% Δ	2014	2015	N Δ	% Δ
<b>New Students</b>																
FT Freshmen	0	0	0	-	0	0	0	-	0	0	0	-	0	0	0	-
LD Transfer	0	0	0	-	0	0	0	-	0	0	0	-	0	0	0	-
UD Transfer	0	0	0	-	0	0	0	-	0	0	0	-	0	0	0	-
PostBac	0	0	0	-	0	0	0	-	0	0	0	-	0	0	0	-
PostBac Cr	11	0	-11	-100%	0	0	0	-	0	0	0	-	11	0	-11	-100%
Masters	0	2	2	-	0	0	0	-	0	0	0	-	0	2	2	-
Doctoral	0	0	0	-	0	0	0	-	0	0	0	-	0	0	0	-
<b>Total</b>	<b>11</b>	<b>2</b>	<b>-9</b>	<b>-82%</b>	<b>0</b>	<b>0</b>	<b>0</b>	<b>-</b>	<b>0</b>	<b>0</b>	<b>0</b>	<b>-</b>	<b>11</b>	<b>2</b>	<b>-9</b>	<b>-82%</b>
<b>Continue/Return</b>																
Freshmen	220	264	44	20%	65	73	8	12%	2	0	-2	-100%	287	337	50	17%
Sophomores	329	317	-12	-4%	88	90	2	2%	0	3	3	-	417	410	-7	-2%
Juniors	821	1,039	218	27%	92	123	31	34%	3	3	0	0%	916	1,165	249	27%
Seniors	1,117	1,303	186	17%	106	125	19	18%	2	4	2	100%	1,225	1,432	207	17%
PostBac	10	11	1	10%	0	1	1	-	2	0	-2	-100%	12	12	0	0%
PostBac Cr	29	23	-6	-21%	0	0	0	-	0	0	0	-	29	23	-6	-21%
Masters	211	219	8	4%	42	54	12	29%	1	1	0	0%	254	274	20	8%
Doctoral	40	2	-38	-95%	0	0	0	-	0	0	0	-	40	2	-38	-95%
Return fr Absence	0	0	0	-	0	0	0	-	0	0	0	-	0	0	0	-
Transitory	117	228	111	95%	9	8	-1	-11%	4	3	-1	-25%	130	239	109	84%
<b>Total</b>	<b>2,894</b>	<b>3,406</b>	<b>512</b>	<b>18%</b>	<b>402</b>	<b>474</b>	<b>72</b>	<b>18%</b>	<b>14</b>	<b>14</b>	<b>0</b>	<b>0%</b>	<b>3,310</b>	<b>3,894</b>	<b>584</b>	<b>18%</b>
<b>Total Headcount</b>	<b>2,905</b>	<b>3,408</b>	<b>503</b>	<b>17%</b>	<b>402</b>	<b>474</b>	<b>72</b>	<b>18%</b>	<b>14</b>	<b>14</b>	<b>0</b>	<b>0%</b>	<b>3,321</b>	<b>3,896</b>	<b>575</b>	<b>17%</b>
<b>FTES All Students</b>																
FT Freshmen	0.00	0.00	0.00	-	0.00	0.00	0.00	-	0.00	0.00	0	-	0.00	0.00	0.00	-
Freshmen	127.14	134.40	7.26	6%	45.14	50.40	5.26	12%	0.80	0.00	-1	-100%	173.08	184.80	11.72	7%
Sophomores	202.47	173.67	-28.80	-14%	57.87	64.93	7.06	12%	0.00	1.87	2	-	260.34	240.47	-19.87	-8%
Juniors	530.06	626.87	96.81	18%	69.27	88.07	18.80	27%	2.27	1.73	-1	-24%	601.60	716.67	115.07	19%
Seniors	683.00	748.07	65.07	10%	78.93	95.93	17.00	22%	0.93	2.27	1	144%	762.86	846.27	83.41	11%
PostBac	6.27	6.40	0.13	2%	0.00	0.54	0.54	-	0.80	0.00	-1	-100%	7.07	6.94	-0.13	-2%
PostBac Cr	28.07	14.74	-13.33	-47%	0.00	0.00	0.00	-	0.00	0.00	0	-	28.07	14.74	-13.33	-47%
Masters	130.17	112.75	-17.42	-13%	21.25	30.25	9.00	42%	0.33	0.33	0	0%	151.75	143.33	-8.42	-6%
Doctoral	30.08	0.50	-29.58	-98%	0.00	0.00	0.00	-	0.00	0.00	0	-	30.08	0.50	-29.58	-98%
Return fr Absence	0.00	0.00	0.00	-	0.00	0.00	0.00	-	0.00	0.00	0	-	0.00	0.00	0.00	-
Transitory	101.67	119.47	17.80	18%	5.47	5.87	0.40	7%	4.00	1.07	-3	-73%	111.14	126.41	15.27	14%
<b>Total FTES</b>	<b>1,838.93</b>	<b>1,936.87</b>	<b>97.94</b>	<b>5%</b>	<b>277.93</b>	<b>335.99</b>	<b>58.06</b>	<b>21%</b>	<b>9.13</b>	<b>7.27</b>	<b>-2</b>	<b>-20%</b>	<b>2,125.99</b>	<b>2,280.13</b>	<b>154.14</b>	<b>7%</b>
<b>Mean Unit Load</b>																
FT Freshmen	-	-	-	-	-	-	-	-	-	-	-	-	-	-	-	-
Freshmen	10.03	7.42	-2.61	-26.0%	10.29	10.45	0.16	1.6%	12.00	-	-	-	10.11	7.93	-2.18	-21.5%
Sophomores	9.23	8.23	-1.00	-10.9%	9.86	10.82	0.96	9.7%	-	9.35	-	-	9.36	8.80	-0.56	-6.0%
Juniors	9.72	9.03	-0.69	-7.1%	11.29	10.74	-0.55	-4.9%	11.35	7.99	-3.36	-29.6%	9.88	9.20	-0.68	-6.9%
Seniors	9.17	8.60	-0.58	-6.3%	11.17	11.51	0.34	3.1%	6.98	8.01	1.04	14.8%	9.34	8.85	-0.49	-5.3%
PostBac	10.82	9.84	-0.98	-9.0%	7.95	8.03	0.08	0.9%	6.00	4.05	-1.95	-32.5%	10.42	9.65	-0.77	-7.4%
PostBac Cr	10.53	9.79	-0.73	-7.0%	-	-	-	-	-	-	-	-	10.53	9.79	-0.73	-7.0%
Masters	7.40	6.12	-1.28	-17.3%	6.07	6.72	0.65	10.7%	3.96	3.96	0.00	0.0%	7.17	6.23	-0.94	-13.1%
Doctoral	9.02	3.00	-6.02	-66.8%	-	-	-	-	-	-	-	-	9.02	3.00	-6.02	-66.8%
<b>Total</b>	<b>9.33</b>	<b>8.43</b>	<b>-0.90</b>	<b>-9.7%</b>	<b>10.21</b>	<b>10.44</b>	<b>0.23</b>	<b>2.2%</b>	<b>9.71</b>	<b>7.72</b>	<b>-1.99</b>	<b>-20.5%</b>	<b>9.44</b>	<b>8.67</b>	<b>-0.77</b>	<b>-8.2%</b>
<b>FTES College of Disc</b>																
A&L	348.72	288.75	-59.97	-17%	46.05	54.33	8.28	18%	3.47	1.60	-1.87	-54%	398.24	344.68	-53.56	-13%
BPA	330.93	376.93	46.00	14%	128.07	153.93	25.86	20%	0.13	0.80	0.67	515%	459.13	531.66	72.53	16%
Educ	131.68	91.58	-40.10	-30%	4.60	9.92	5.32	116%	1.07	0.27	-0.80	-75%	137.35	101.77	-35.58	-26%
NSci	492.83	561.50	68.67	14%	42.07	47.00	4.93	12%	1.73	2.60	0.87	50%	536.63	611.10	74.47	14%
SBS	534.08	615.55	81.47	15%	57.13	70.80	13.67	24%	2.73	2.00	-0.73	-27%	593.94	688.35	94.41	16%
UNV	0.67	2.53	1.86	278%	0.00	0.00	0.00	-	0.00	0.00	0.00	-	0.67	2.53	1.86	278%
<b>Total</b>	<b>1,838.91</b>	<b>1,936.84</b>	<b>97.93</b>	<b>5%</b>	<b>277.92</b>	<b>335.98</b>	<b>58.06</b>	<b>21%</b>	<b>9.13</b>	<b>7.27</b>	<b>-1.86</b>	<b>-20%</b>	<b>2,125.96</b>	<b>2,280.09</b>	<b>154.13</b>	<b>7%</b>

Summer 2015 Headcount	Target	Today	% of Target
	3573	3896	9%
Stateside Headcount	Doctoral	SLP	
	34	93	

Early Start Enrollments	Destination Students			Service Students				
	2014	2015	% Δ	2014	2015	% Δ		
	ESE	599	752	26%	ESE	134	69	-49%
	ESM	608	838	38%	ESM	108	102	-6%
Headcount	770	1036	35%	Headcount	176	121	-31%	

Comparing 06/06/2014 to:  
06/05/2015

67 Days to Summer 2015 Census on: 8/11/2015

CEL Registration Report

	Resident				Non-Resident Foreign				Non-Resident USA				Total			
	2014	2015	N Δ	% Δ	2014	2015	N Δ	% Δ	2014	2015	N Δ	% Δ	2014	2015	N Δ	% Δ
<b>New Students</b>																
FT Freshmen	0	0	0	-	0	0	0	-	0	0	0	-	0	0	0	-
LD Transfer	0	0	0	-	0	0	0	-	0	0	0	-	0	0	0	-
UD Transfer	0	0	0	-	0	0	0	-	0	0	0	-	0	0	0	-
PostBac	0	0	0	-	0	0	0	-	0	0	0	-	0	0	0	-
PostBac Cr	10	0	-10	-100%	0	0	0	-	0	0	0	-	10	0	-10	-100%
Masters	0	2	2	-	0	0	0	-	0	0	0	-	0	2	2	-
Doctoral	0	0	0	-	0	0	0	-	0	0	0	-	0	0	0	-
<b>Total</b>	<b>10</b>	<b>2</b>	<b>-8</b>	<b>-80%</b>	<b>0</b>	<b>0</b>	<b>0</b>	<b>-</b>	<b>0</b>	<b>0</b>	<b>0</b>	<b>-</b>	<b>10</b>	<b>2</b>	<b>-8</b>	<b>-80%</b>
<b>Continue/Return</b>																
Freshmen	222	275	53	24%	65	71	6	9%	2	0	-2	-100%	289	346	57	20%
Sophomores	334	328	-6	-2%	89	90	1	1%	0	3	3	-	423	421	-2	0%
Juniors	831	1,045	214	26%	92	123	31	34%	3	3	0	0%	926	1,171	245	26%
Seniors	1,136	1,316	180	16%	106	125	19	18%	2	4	2	100%	1,244	1,445	201	16%
PostBac	10	11	1	10%	0	1	1	-	2	0	-2	-100%	12	12	0	0%
PostBac Cr	29	23	-6	-21%	0	0	0	-	0	0	0	-	29	23	-6	-21%
Masters	212	217	5	2%	42	52	10	24%	1	1	0	0%	255	270	15	6%
Doctoral	41	2	-39	-95%	0	0	0	-	0	0	0	-	41	2	-39	-95%
Return fr Absence	0	0	0	-	0	0	0	-	0	0	0	-	0	0	0	-
Transitory	114	228	114	100%	9	8	-1	-11%	4	2	-2	-50%	127	238	111	87%
<b>Total</b>	<b>2,929</b>	<b>3,445</b>	<b>516</b>	<b>18%</b>	<b>403</b>	<b>470</b>	<b>67</b>	<b>17%</b>	<b>14</b>	<b>13</b>	<b>-1</b>	<b>-7%</b>	<b>3,346</b>	<b>3,928</b>	<b>582</b>	<b>17%</b>
<b>Total Headcount</b>	<b>2,939</b>	<b>3,447</b>	<b>508</b>	<b>17%</b>	<b>403</b>	<b>470</b>	<b>67</b>	<b>17%</b>	<b>14</b>	<b>13</b>	<b>-1</b>	<b>-7%</b>	<b>3,356</b>	<b>3,930</b>	<b>574</b>	<b>17%</b>
<b>FTES All Students</b>																
FT Freshmen	0.00	0.00	0.00	-	0.00	0.00	0.00	-	0.00	0.00	0	-	0.00	0.00	0.00	-
Freshmen	128.47	139.87	11.40	9%	44.20	49.07	4.87	11%	0.80	0.00	-1	-100%	173.47	188.94	15.47	9%
Sophomores	207.60	178.47	-29.13	-14%	55.47	65.33	9.86	18%	0.00	1.87	2	-	263.07	245.67	-17.40	-7%
Juniors	530.93	629.40	98.47	19%	69.67	88.60	18.93	27%	2.27	1.73	-1	-24%	602.87	719.73	116.86	19%
Seniors	688.94	756.47	67.53	10%	77.87	95.93	18.06	23%	0.93	2.27	1	144%	767.74	854.67	86.93	11%
PostBac	6.00	6.40	0.40	7%	0.00	0.54	0.54	-	1.20	0.00	-1	-100%	7.20	6.94	-0.26	-4%
PostBac Cr	26.60	14.74	-11.86	-45%	0.00	0.00	0.00	-	0.00	0.00	0	-	26.60	14.74	-11.86	-45%
Masters	129.92	112.58	-17.34	-13%	21.25	29.92	8.67	41%	0.33	0.33	0	0%	151.50	142.83	-8.67	-6%
Doctoral	30.42	0.50	-29.92	-98%	0.00	0.00	0.00	-	0.00	0.00	0	-	30.42	0.50	-29.92	-98%
Return fr Absence	0.00	0.00	0.00	-	0.00	0.00	0.00	-	0.00	0.00	0	-	0.00	0.00	0.00	-
Transitory	97.53	121.67	24.14	25%	5.60	5.87	0.27	5%	4.00	0.67	-3	-83%	107.13	128.21	21.08	20%
<b>Total FTES</b>	<b>1,846.41</b>	<b>1,960.10</b>	<b>113.69</b>	<b>6%</b>	<b>274.06</b>	<b>335.26</b>	<b>61.20</b>	<b>22%</b>	<b>9.53</b>	<b>6.87</b>	<b>-3</b>	<b>-28%</b>	<b>2,130.00</b>	<b>2,302.23</b>	<b>172.23</b>	<b>8%</b>
<b>Mean Unit Load</b>																
FT Freshmen	-	-	-	-	-	-	-	-	-	-	-	-	-	-	-	-
Freshmen	9.92	7.46	-2.46	-24.8%	10.12	10.46	0.34	3.3%	12.00	-	-	-	9.99	7.95	-2.04	-20.5%
Sophomores	9.32	8.19	-1.14	-12.2%	9.35	10.89	1.54	16.5%	-	9.35	-	-	9.33	8.77	-0.56	-6.0%
Juniors	9.61	9.02	-0.60	-6.2%	11.36	10.80	-0.55	-4.9%	11.35	7.99	-3.36	-29.6%	9.79	9.19	-0.60	-6.1%
Seniors	9.10	8.61	-0.49	-5.4%	11.02	11.51	0.49	4.5%	6.98	8.51	1.54	22.0%	9.26	8.86	-0.40	-4.4%
PostBac	10.78	10.07	-0.71	-6.6%	7.95	8.03	0.08	0.9%	9.00	4.05	-4.95	-55.0%	10.57	9.85	-0.71	-6.7%
PostBac Cr	10.23	9.79	-0.44	-4.3%	-	-	-	-	-	-	-	-	10.23	9.79	-0.44	-4.3%
Masters	7.35	6.17	-1.19	-16.1%	6.07	6.90	0.83	13.7%	3.96	3.96	0.00	0.0%	7.13	6.30	-0.83	-11.6%
Doctoral	8.90	3.00	-5.90	-66.3%	-	-	-	-	-	-	-	-	8.90	3.00	-5.90	-66.3%
<b>Total</b>	<b>9.26</b>	<b>8.43</b>	<b>-0.83</b>	<b>-9.0%</b>	<b>10.04</b>	<b>10.51</b>	<b>0.47</b>	<b>4.6%</b>	<b>10.14</b>	<b>7.85</b>	<b>-2.29</b>	<b>-22.6%</b>	<b>9.36</b>	<b>8.68</b>	<b>-0.68</b>	<b>-7.3%</b>
<b>FTES College of Disc</b>																
A&L	348.35	292.08	-56.27	-16%	45.92	53.27	7.35	16%	3.47	1.60	-1.87	-54%	397.74	346.95	-50.79	-13%
BPA	334.00	379.73	45.73	14%	126.60	154.40	27.80	22%	0.13	0.80	0.67	515%	460.73	534.93	74.20	16%
Educ	129.63	91.12	-38.51	-30%	4.60	9.25	4.65	101%	1.07	0.27	-0.80	-75%	135.30	100.64	-34.66	-26%
NSci	497.47	569.40	71.93	14%	42.53	46.60	4.07	10%	2.13	2.47	0.34	16%	542.13	618.47	76.34	14%
SBS	536.28	625.22	88.94	17%	54.40	71.73	17.33	32%	2.73	1.73	-1.00	-37%	593.41	698.68	105.27	18%
UNV	0.67	2.53	1.86	278%	.00	.00	0.00	-	0.00	0.00	0.00	-	0.67	2.53	1.86	278%
<b>Total</b>	<b>1,846.40</b>	<b>1,960.08</b>	<b>113.68</b>	<b>6%</b>	<b>274.05</b>	<b>335.25</b>	<b>61.20</b>	<b>22%</b>	<b>9.53</b>	<b>6.87</b>	<b>-2.66</b>	<b>-28%</b>	<b>2,129.98</b>	<b>2,302.20</b>	<b>172.22</b>	<b>8%</b>

Summer 2015 Headcount	Target	Today	% of Target
	3573	3930	10%
Stateside Headcount	Doctoral	SLP	
	34	94	

Early Start Enrollments	Destination Students			Service Students			
	2014	2015	% Δ	2014	2015	% Δ	
ESE	548	722	32%	ESE	121	66	-45%
ESM	557	791	42%	ESM	96	89	-7%
Headcount	703	979	39%	Headcount	158	106	-33%

Comparing 06/05/2014 to:  
06/04/2015

68 Days to Summer 2015 Census on: 8/11/2015

CEL Registration Report

	Resident				Non-Resident Foreign				Non-Resident USA				Total			
	2014	2015	N Δ	% Δ	2014	2015	N Δ	% Δ	2014	2015	N Δ	% Δ	2014	2015	N Δ	% Δ
<b>New Students</b>																
FT Freshmen	0	0	0	-	0	0	0	-	0	0	0	-	0	0	0	-
LD Transfer	0	0	0	-	0	0	0	-	0	0	0	-	0	0	0	-
UD Transfer	0	0	0	-	0	0	0	-	0	0	0	-	0	0	0	-
PostBac	0	0	0	-	0	0	0	-	0	0	0	-	0	0	0	-
PostBac Cr	9	0	-9	-100%	0	0	0	-	0	0	0	-	9	0	-9	-100%
Masters	0	2	2	-	0	0	0	-	0	0	0	-	0	2	2	-
Doctoral	0	0	0	-	0	0	0	-	0	0	0	-	0	0	0	-
<b>Total</b>	<b>9</b>	<b>2</b>	<b>-7</b>	<b>-78%</b>	<b>0</b>	<b>0</b>	<b>0</b>	<b>-</b>	<b>0</b>	<b>0</b>	<b>0</b>	<b>-</b>	<b>9</b>	<b>2</b>	<b>-7</b>	<b>-78%</b>
<b>Continue/Return</b>																
Freshmen	225	278	53	24%	65	72	7	11%	2	0	-2	-100%	292	350	58	20%
Sophomores	336	334	-2	-1%	87	90	3	3%	0	3	3	-	423	427	4	1%
Juniors	837	1,048	211	25%	91	122	31	34%	3	3	0	0%	931	1,173	242	26%
Seniors	1,144	1,318	174	15%	106	125	19	18%	2	4	2	100%	1,252	1,447	195	16%
PostBac	10	12	2	20%	0	1	1	-	2	0	-2	-100%	12	13	1	8%
PostBac Cr	28	23	-5	-18%	0	0	0	-	0	0	0	-	28	23	-5	-18%
Masters	214	211	-3	-1%	42	51	9	21%	1	1	0	0%	257	263	6	2%
Doctoral	41	2	-39	-95%	0	0	0	-	0	0	0	-	41	2	-39	-95%
Return fr Absence	0	0	0	-	0	0	0	-	0	0	0	-	0	0	0	-
Transitory	108	221	113	105%	9	7	-2	-22%	3	2	-1	-33%	120	230	110	92%
<b>Total</b>	<b>2,943</b>	<b>3,447</b>	<b>504</b>	<b>17%</b>	<b>400</b>	<b>468</b>	<b>68</b>	<b>17%</b>	<b>13</b>	<b>13</b>	<b>0</b>	<b>0%</b>	<b>3,356</b>	<b>3,928</b>	<b>572</b>	<b>17%</b>
<b>Total Headcount</b>	<b>2,952</b>	<b>3,449</b>	<b>497</b>	<b>17%</b>	<b>400</b>	<b>468</b>	<b>68</b>	<b>17%</b>	<b>13</b>	<b>13</b>	<b>0</b>	<b>0%</b>	<b>3,365</b>	<b>3,930</b>	<b>565</b>	<b>17%</b>
<b>FTES All Students</b>																
FT Freshmen	0.00	0.00	0.00	-	0.00	0.00	0.00	-	0.00	0.00	0	-	0.00	0.00	0.00	-
Freshmen	130.80	141.00	10.20	8%	44.13	48.53	4.40	10%	0.80	0.00	-1	-100%	175.73	189.53	13.80	8%
Sophomores	208.33	180.80	-27.53	-13%	52.13	65.33	13.20	25%	0.00	1.87	2	-	260.46	248.00	-12.46	-5%
Juniors	531.73	630.93	99.20	19%	69.20	88.07	18.87	27%	2.27	1.73	-1	-24%	603.20	720.73	117.53	19%
Seniors	687.20	756.07	68.87	10%	77.87	95.93	18.06	23%	0.93	2.27	1	144%	766.00	854.27	88.27	12%
PostBac	5.60	6.67	1.07	19%	0.00	0.54	0.54	-	1.20	0.00	-1	-100%	6.80	7.21	0.41	6%
PostBac Cr	24.60	14.74	-9.86	-40%	0.00	0.00	0.00	-	0.00	0.00	0	-	24.60	14.74	-9.86	-40%
Masters	128.50	110.92	-17.58	-14%	21.58	29.58	8.00	37%	0.33	0.33	0	0%	150.41	140.83	-9.58	-6%
Doctoral	30.42	0.50	-29.92	-98%	0.00	0.00	0.00	-	0.00	0.00	0	-	30.42	0.50	-29.92	-98%
Return fr Absence	0.00	0.00	0.00	-	0.00	0.00	0.00	-	0.00	0.00	0	-	0.00	0.00	0.00	-
Transitory	82.07	116.80	34.73	42%	5.60	5.60	0.00	0%	2.93	0.67	-2	-77%	90.60	123.07	32.47	36%
<b>Total FTES</b>	<b>1,829.25</b>	<b>1,958.43</b>	<b>129.18</b>	<b>7%</b>	<b>270.51</b>	<b>333.58</b>	<b>63.07</b>	<b>23%</b>	<b>8.46</b>	<b>6.87</b>	<b>-2</b>	<b>-19%</b>	<b>2,108.22</b>	<b>2,298.88</b>	<b>190.66</b>	<b>9%</b>
<b>Mean Unit Load</b>																
FT Freshmen	-	-	-	-	-	-	-	-	-	-	-	-	-	-	-	-
Freshmen	9.48	7.43	-2.05	-21.6%	10.11	10.31	0.20	2.0%	11.19	-	-	-	9.62	7.90	-1.72	-17.9%
Sophomores	9.30	8.14	-1.16	-12.4%	8.99	10.89	1.90	21.1%	-	9.35	-	-	9.24	8.73	-0.51	-5.5%
Juniors	9.56	9.00	-0.56	-5.8%	11.41	10.83	-0.58	-5.1%	11.35	7.99	-3.36	-29.6%	9.74	9.18	-0.56	-5.8%
Seniors	9.01	8.59	-0.42	-4.6%	11.02	11.51	0.49	4.5%	6.98	8.51	1.54	22.0%	9.18	8.84	-0.34	-3.7%
PostBac	9.44	9.86	0.41	4.4%	7.95	8.03	0.08	0.9%	9.00	4.05	-4.95	-55.0%	9.37	9.64	0.28	3.0%
PostBac Cr	9.97	9.79	-0.18	-1.8%	-	-	-	-	-	-	-	-	9.97	9.79	-0.18	-1.8%
Masters	7.21	6.25	-0.96	-13.3%	6.17	6.96	0.79	12.9%	3.96	3.96	0.00	0.0%	7.02	6.38	-0.65	-9.2%
Doctoral	8.90	3.00	-5.90	-66.3%	-	-	-	-	-	-	-	-	8.90	3.00	-5.90	-66.3%
<b>Total</b>	<b>9.13</b>	<b>8.42</b>	<b>-0.71</b>	<b>-7.8%</b>	<b>9.98</b>	<b>10.50</b>	<b>0.52</b>	<b>5.2%</b>	<b>9.69</b>	<b>7.85</b>	<b>-1.83</b>	<b>-18.9%</b>	<b>9.24</b>	<b>8.67</b>	<b>-0.57</b>	<b>-6.2%</b>
<b>FTES College of Disc</b>																
A&L	328.08	292.82	-35.26	-11%	45.92	53.53	7.61	17%	2.93	1.60	-1.33	-45%	376.93	347.95	-28.98	-8%
BPA	335.80	377.40	41.60	12%	124.67	152.87	28.20	23%	0.13	0.80	0.67	515%	460.60	531.07	70.47	15%
Educ	125.85	88.25	-37.60	-30%	4.60	9.25	4.65	101%	0.53	0.27	-0.26	-49%	130.98	97.77	-33.21	-25%
NSci	498.30	572.67	74.37	15%	42.80	47.00	4.20	10%	2.13	2.47	0.34	16%	543.23	622.14	78.91	15%
SBS	540.55	624.75	84.20	16%	52.53	70.93	18.40	35%	2.73	1.73	-1.00	-37%	595.81	697.41	101.60	17%
UNV	0.67	2.53	1.86	278%	.00	.00	0.00	-	0.00	0.00	0.00	-	0.67	2.53	1.86	278%
<b>Total</b>	<b>1,829.25</b>	<b>1,958.42</b>	<b>129.17</b>	<b>7%</b>	<b>270.52</b>	<b>333.58</b>	<b>63.06</b>	<b>23%</b>	<b>8.45</b>	<b>6.87</b>	<b>-1.58</b>	<b>-19%</b>	<b>2,108.22</b>	<b>2,298.87</b>	<b>190.65</b>	<b>9%</b>

Summer 2015 Headcount	Target	Today	% of Target
	3573	3930	10%
Stateside Headcount	Doctoral	SLP	
	34	93	

Early Start Enrollments	Destination Students			Service Students				
	2014	2015	% Δ	2014	2015	% Δ		
	ESE	509	704	38%	ESE	115	58	-50%
	ESM	519	752	45%	ESM	94	81	-14%
Headcount	654	932	43%	Headcount	152	96	-37%	



Comparing 06/04/2014 to:  
06/03/2015

69 Days to Summer 2015 Census on: 8/11/2015

CEL Registration Report

	Resident				Non-Resident Foreign				Non-Resident USA				Total			
	2014	2015	N Δ	% Δ	2014	2015	N Δ	% Δ	2014	2015	N Δ	% Δ	2014	2015	N Δ	% Δ
<b>New Students</b>																
FT Freshmen	0	0	0	-	0	0	0	-	0	0	0	-	0	0	0	-
LD Transfer	0	0	0	-	0	0	0	-	0	0	0	-	0	0	0	-
UD Transfer	0	0	0	-	0	0	0	-	0	0	0	-	0	0	0	-
PostBac	0	0	0	-	0	0	0	-	0	0	0	-	0	0	0	-
PostBac Cr	9	0	-9	-100%	0	0	0	-	0	0	0	-	9	0	-9	-100%
Masters	0	2	2	-	0	0	0	-	0	0	0	-	0	2	2	-
Doctoral	0	0	0	-	0	0	0	-	0	0	0	-	0	0	0	-
<b>Total</b>	<b>9</b>	<b>2</b>	<b>-7</b>	<b>-78%</b>	<b>0</b>	<b>0</b>	<b>0</b>	<b>-</b>	<b>0</b>	<b>0</b>	<b>0</b>	<b>-</b>	<b>9</b>	<b>2</b>	<b>-7</b>	<b>-78%</b>
<b>Continue/Return</b>																
Freshmen	225	277	52	23%	66	71	5	8%	2	0	-2	-100%	293	348	55	19%
Sophomores	337	342	5	1%	87	90	3	3%	0	3	3	-	424	435	11	3%
Juniors	840	1,059	219	26%	90	122	32	36%	3	3	0	0%	933	1,184	251	27%
Seniors	1,159	1,323	164	14%	106	125	19	18%	2	4	2	100%	1,267	1,452	185	15%
PostBac	10	12	2	20%	0	1	1	-	2	0	-2	-100%	12	13	1	8%
PostBac Cr	27	23	-4	-15%	0	0	0	-	0	0	0	-	27	23	-4	-15%
Masters	212	212	0	0%	42	51	9	21%	1	1	0	0%	255	264	9	4%
Doctoral	41	2	-39	-95%	0	0	0	-	0	0	0	-	41	2	-39	-95%
Return fr Absence	0	0	0	-	0	0	0	-	0	0	0	-	0	0	0	-
Transitory	108	218	110	102%	9	7	-2	-22%	2	2	0	0%	119	227	108	91%
<b>Total</b>	<b>2,959</b>	<b>3,468</b>	<b>509</b>	<b>17%</b>	<b>400</b>	<b>467</b>	<b>67</b>	<b>17%</b>	<b>12</b>	<b>13</b>	<b>1</b>	<b>8%</b>	<b>3,371</b>	<b>3,948</b>	<b>577</b>	<b>17%</b>
<b>Total Headcount</b>	<b>2,968</b>	<b>3,470</b>	<b>502</b>	<b>17%</b>	<b>400</b>	<b>467</b>	<b>67</b>	<b>17%</b>	<b>12</b>	<b>13</b>	<b>1</b>	<b>8%</b>	<b>3,380</b>	<b>3,950</b>	<b>570</b>	<b>17%</b>
<b>FTES All Students</b>																
FT Freshmen	0.00	0.00	0.00	-	0.00	0.00	0.00	-	0.00	0.00	0	-	0.00	0.00	0.00	-
Freshmen	131.67	140.46	8.79	7%	43.27	48.33	5.06	12%	0.80	0.00	-1	-100%	175.74	188.79	13.05	7%
Sophomores	209.33	184.47	-24.86	-12%	51.40	65.60	14.20	28%	0.00	1.87	2	-	260.73	251.94	-8.79	-3%
Juniors	536.06	635.00	98.94	18%	68.27	87.67	19.40	28%	2.27	1.73	-1	-24%	606.60	724.40	117.80	19%
Seniors	699.33	757.67	58.34	8%	77.60	96.07	18.47	24%	0.93	2.27	1	144%	777.86	856.01	78.15	10%
PostBac	5.60	6.67	1.07	19%	0.00	0.54	0.54	-	1.20	0.00	-1	-100%	6.80	7.21	0.41	6%
PostBac Cr	23.00	14.74	-8.26	-36%	0.00	0.00	0.00	-	0.00	0.00	0	-	23.00	14.74	-8.26	-36%
Masters	123.83	111.67	-12.16	-10%	21.58	29.58	8.00	37%	0.67	0.33	0	-51%	146.08	141.58	-4.50	-3%
Doctoral	30.42	0.50	-29.92	-98%	0.00	0.00	0.00	-	0.00	0.00	0	-	30.42	0.50	-29.92	-98%
Return fr Absence	0.00	0.00	0.00	-	0.00	0.00	0.00	-	0.00	0.00	0	-	0.00	0.00	0.00	-
Transitory	78.80	115.13	36.33	46%	6.13	5.60	-0.53	-9%	2.00	0.67	-1	-67%	86.93	121.40	34.47	40%
<b>Total FTES</b>	<b>1,838.04</b>	<b>1,966.31</b>	<b>128.27</b>	<b>7%</b>	<b>268.25</b>	<b>333.39</b>	<b>65.14</b>	<b>24%</b>	<b>7.87</b>	<b>6.87</b>	<b>-1</b>	<b>-13%</b>	<b>2,114.16</b>	<b>2,306.57</b>	<b>192.41</b>	<b>9%</b>
<b>Mean Unit Load</b>																
FT Freshmen	-	-	-	-	-	-	-	-	-	-	-	-	-	-	-	-
Freshmen	9.40	7.41	-1.99	-21.1%	9.91	10.40	0.50	5.0%	10.50	-	-	-	9.51	7.90	-1.61	-16.9%
Sophomores	9.32	8.10	-1.22	-13.0%	8.86	10.93	2.07	23.4%	-	9.35	-	-	9.22	8.69	-0.53	-5.7%
Juniors	9.61	8.97	-0.64	-6.7%	11.38	10.78	-0.60	-5.3%	11.35	7.99	-3.36	-29.6%	9.78	9.14	-0.64	-6.5%
Seniors	9.05	8.58	-0.47	-5.2%	10.98	11.53	0.55	5.0%	6.98	8.51	1.54	22.0%	9.21	8.83	-0.38	-4.1%
PostBac	8.85	10.10	1.25	14.1%	7.95	8.03	0.08	0.9%	9.00	4.05	-4.95	-55.0%	8.84	9.86	1.03	11.6%
PostBac Cr	9.58	9.79	0.21	2.2%	-	-	-	-	-	-	-	-	9.58	9.79	0.21	2.2%
Masters	7.01	6.26	-0.75	-10.7%	6.17	6.96	0.79	12.9%	8.04	3.96	-4.08	-50.7%	6.87	6.39	-0.49	-7.1%
Doctoral	8.90	3.00	-5.90	-66.3%	-	-	-	-	-	-	-	-	8.90	3.00	-5.90	-66.3%
<b>Total</b>	<b>9.13</b>	<b>8.40</b>	<b>-0.73</b>	<b>-8.0%</b>	<b>9.90</b>	<b>10.52</b>	<b>0.62</b>	<b>6.3%</b>	<b>9.67</b>	<b>7.85</b>	<b>-1.82</b>	<b>-18.8%</b>	<b>9.23</b>	<b>8.65</b>	<b>-0.57</b>	<b>-6.2%</b>
<b>FTES College of Disc</b>																
A&L	322.12	295.02	-27.10	-8%	45.65	53.00	7.35	16%	2.80	1.60	-1.20	-43%	370.57	349.62	-20.95	-6%
BPA	336.53	379.80	43.27	13%	125.07	154.07	29.00	23%	0.00	0.80	0.80	-	461.60	534.67	73.07	16%
Educ	121.15	87.85	-33.30	-27%	4.60	9.25	4.65	101%	0.53	0.27	-0.26	-49%	126.28	97.37	-28.91	-23%
NSci	516.70	571.67	54.97	11%	42.27	46.40	4.13	10%	2.00	2.47	0.47	24%	560.97	620.54	59.57	11%
SBS	540.88	629.43	88.55	16%	50.67	70.67	20.00	39%	2.53	1.73	-0.80	-32%	594.08	701.83	107.75	18%
UNV	0.67	2.53	1.86	278%	0.00	0.00	0.00	-	0.00	0.00	0.00	-	0.67	2.53	1.86	278%
<b>Total</b>	<b>1,838.05</b>	<b>1,966.30</b>	<b>128.25</b>	<b>7%</b>	<b>268.26</b>	<b>333.39</b>	<b>65.13</b>	<b>24%</b>	<b>7.86</b>	<b>6.87</b>	<b>-0.99</b>	<b>-13%</b>	<b>2,114.17</b>	<b>2,306.56</b>	<b>192.39</b>	<b>9%</b>

Summer 2015 Headcount	Target	Today	% of Target
	3573	3950	11%
Stateside Headcount	Doctoral	SLP	
	34	86	

Early Start Enrollments	Destination Students			Service Students				
	2014	2015	% Δ	2014	2015	% Δ		
	ESE	468	676	44%	ESE	97	55	-43%
	ESM	487	705	45%	ESM	76	73	-4%
Headcount	611	867	42%	Headcount	125	87	-30%	

Comparing 06/03/2014 to:  
06/02/2015

70 Days to Summer 2015 Census on: 8/11/2015

CEL Registration Report

	Resident				Non-Resident Foreign				Non-Resident USA				Total			
	2014	2015	N Δ	% Δ	2014	2015	N Δ	% Δ	2014	2015	N Δ	% Δ	2014	2015	N Δ	% Δ
<b>New Students</b>																
FT Freshmen	0	0	0	-	0	0	0	-	0	0	0	-	0	0	0	-
LD Transfer	0	0	0	-	0	0	0	-	0	0	0	-	0	0	0	-
UD Transfer	0	0	0	-	0	0	0	-	0	0	0	-	0	0	0	-
PostBac	0	0	0	-	0	0	0	-	0	0	0	-	0	0	0	-
PostBac Cr	9	0	-9	-100%	0	0	0	-	0	0	0	-	9	0	-9	-100%
Masters	0	2	2	-	0	0	0	-	0	0	0	-	0	2	2	-
Doctoral	0	0	0	-	0	0	0	-	0	0	0	-	0	0	0	-
<b>Total</b>	<b>9</b>	<b>2</b>	<b>-7</b>	<b>-78%</b>	<b>0</b>	<b>0</b>	<b>0</b>	<b>-</b>	<b>0</b>	<b>0</b>	<b>0</b>	<b>-</b>	<b>9</b>	<b>2</b>	<b>-7</b>	<b>-78%</b>
<b>Continue/Return</b>																
Freshmen	224	282	58	26%	65	71	6	9%	2	0	-2	-100%	291	353	62	21%
Sophomores	341	355	14	4%	87	90	3	3%	0	3	3	-	428	448	20	5%
Juniors	839	1,071	232	28%	88	121	33	38%	3	3	0	0%	930	1,195	265	28%
Seniors	1,156	1,328	172	15%	106	125	19	18%	2	4	2	100%	1,264	1,457	193	15%
PostBac	10	12	2	20%	0	1	1	-	2	0	-2	-100%	12	13	1	8%
PostBac Cr	27	23	-4	-15%	0	0	0	-	0	0	0	-	27	23	-4	-15%
Masters	210	210	0	0%	42	51	9	21%	1	1	0	0%	253	262	9	4%
Doctoral	41	2	-39	-95%	0	0	0	-	0	0	0	-	41	2	-39	-95%
Return fr Absence	0	0	0	-	0	0	0	-	0	0	0	-	0	0	0	-
Transitory	107	214	107	100%	9	6	-3	-33%	2	2	0	0%	118	222	104	88%
<b>Total</b>	<b>2,955</b>	<b>3,497</b>	<b>542</b>	<b>18%</b>	<b>397</b>	<b>465</b>	<b>68</b>	<b>17%</b>	<b>12</b>	<b>13</b>	<b>1</b>	<b>8%</b>	<b>3,364</b>	<b>3,975</b>	<b>611</b>	<b>18%</b>
<b>Total Headcount</b>	<b>2,964</b>	<b>3,499</b>	<b>535</b>	<b>18%</b>	<b>397</b>	<b>465</b>	<b>68</b>	<b>17%</b>	<b>12</b>	<b>13</b>	<b>1</b>	<b>8%</b>	<b>3,373</b>	<b>3,977</b>	<b>604</b>	<b>18%</b>
<b>FTES All Students</b>																
FT Freshmen	0.00	0.00	0.00	-	0.00	0.00	0.00	-	0.00	0.00	0	-	0.00	0.00	0.00	-
Freshmen	129.73	142.46	12.73	10%	42.73	48.20	5.47	13%	0.80	0.00	-1	-100%	173.26	190.66	17.40	10%
Sophomores	210.00	189.87	-20.13	-10%	49.73	64.60	14.87	30%	0.00	1.73	2	-	259.73	256.20	-3.53	-1%
Juniors	532.53	642.27	109.74	21%	66.67	87.60	20.93	31%	2.27	1.73	-1	-24%	601.47	731.60	130.13	22%
Seniors	698.06	759.14	61.08	9%	76.80	96.07	19.27	25%	0.93	2.53	2	172%	775.79	857.74	81.95	11%
PostBac	5.60	6.67	1.07	19%	0.00	0.53	0.53	-	1.20	0.00	-1	-100%	6.80	7.20	0.40	6%
PostBac Cr	22.87	14.74	-8.13	-36%	0.00	0.00	0.00	-	0.00	0.00	0	-	22.87	14.74	-8.13	-36%
Masters	121.92	110.42	-11.50	-9%	21.92	28.92	7.00	32%	0.67	0.33	0	-51%	144.51	139.67	-4.84	-3%
Doctoral	30.33	0.50	-29.83	-98%	0.00	0.00	0.00	-	0.00	0.00	0	-	30.33	0.50	-29.83	-98%
Return fr Absence	0.00	0.00	0.00	-	0.00	0.00	0.00	-	0.00	0.00	0	-	0.00	0.00	0.00	-
Transitory	77.73	114.07	36.34	47%	6.13	5.07	-1.06	-17%	2.00	0.67	-1	-67%	85.86	119.81	33.95	40%
<b>Total FTES</b>	<b>1,828.77</b>	<b>1,980.14</b>	<b>151.37</b>	<b>8%</b>	<b>263.98</b>	<b>330.99</b>	<b>67.01</b>	<b>25%</b>	<b>7.87</b>	<b>6.99</b>	<b>-1</b>	<b>-11%</b>	<b>2,100.62</b>	<b>2,318.12</b>	<b>217.50</b>	<b>10%</b>
<b>Mean Unit Load</b>																
FT Freshmen	-	-	-	-	-	-	-	-	-	-	-	-	-	-	-	-
Freshmen	9.31	7.40	-1.91	-20.5%	9.93	10.38	0.45	4.5%	10.50	-	-	-	9.44	7.88	-1.56	-16.5%
Sophomores	9.24	8.03	-1.20	-13.0%	8.57	10.77	2.19	25.6%	-	8.65	-	-	9.10	8.59	-0.52	-5.7%
Juniors	9.56	8.98	-0.58	-6.1%	11.36	10.86	-0.50	-4.4%	11.35	7.99	-3.36	-29.6%	9.73	9.16	-0.58	-5.9%
Seniors	9.06	8.57	-0.49	-5.4%	10.87	11.53	0.66	6.1%	6.98	9.49	2.51	36.0%	9.21	8.82	-0.39	-4.2%
PostBac	8.85	10.10	1.25	14.1%	7.95	7.95	0.00	0.0%	9.00	4.05	-4.95	-55.0%	8.84	9.91	1.07	12.1%
PostBac Cr	9.53	9.79	0.26	2.8%	-	-	-	-	-	-	-	-	9.53	9.79	0.26	2.8%
Masters	6.97	6.25	-0.72	-10.3%	6.26	6.80	0.54	8.7%	8.04	3.96	-4.08	-50.7%	6.85	6.35	-0.51	-7.4%
Doctoral	8.88	3.00	-5.88	-66.2%	-	-	-	-	-	-	-	-	8.88	3.00	-5.88	-66.2%
<b>Total</b>	<b>9.10</b>	<b>8.39</b>	<b>-0.71</b>	<b>-7.8%</b>	<b>9.81</b>	<b>10.49</b>	<b>0.68</b>	<b>7.0%</b>	<b>9.67</b>	<b>7.99</b>	<b>-1.68</b>	<b>-17.4%</b>	<b>9.19</b>	<b>8.64</b>	<b>-0.55</b>	<b>-6.0%</b>
<b>FTES College of Disc</b>																
A&L	321.18	294.68	-26.50	-8%	45.12	52.33	7.21	16%	2.80	1.87	-0.93	-33%	369.10	348.88	-20.22	-5%
BPA	335.67	380.67	45.00	13%	122.73	153.13	30.40	25%	0.00	0.80	0.80	-	458.40	534.60	76.20	17%
Educ	119.22	86.93	-32.29	-27%	4.60	9.25	4.65	101%	0.53	0.27	-0.26	-49%	124.35	96.45	-27.90	-22%
NSci	516.30	577.60	61.30	12%	41.93	45.87	3.94	9%	2.00	2.33	0.33	17%	560.23	625.80	65.57	12%
SBS	535.75	637.70	101.95	19%	49.60	70.40	20.80	42%	2.53	1.73	-0.80	-32%	587.88	709.83	121.95	21%
UNV	0.67	2.53	1.86	278%	0.00	0.00	0.00	-	0.00	0.00	0.00	-	0.67	2.53	1.86	278%
<b>Total</b>	<b>1,828.79</b>	<b>1,980.11</b>	<b>151.32</b>	<b>8%</b>	<b>263.98</b>	<b>330.98</b>	<b>67.00</b>	<b>25%</b>	<b>7.86</b>	<b>7.00</b>	<b>-0.86</b>	<b>-11%</b>	<b>2,100.63</b>	<b>2,318.09</b>	<b>217.46</b>	<b>10%</b>

Summer 2015 Headcount	Target	Today	% of Target
	3573	3977	11%
Stateside Headcount	Doctoral	SLP	
	34	86	

Early Start Enrollments	Destination Students			Service Students			
	2014	2015	% Δ	2014	2015	% Δ	
	ESE	424	553	30%	ESE	90	51
ESM	434	668	54%	ESM	72	66	-8%
Headcount	553	822	49%	Headcount	118	79	-33%

Comparing 06/02/2014 to:  
06/01/2015

71 Days to Summer 2015 Census on: 8/11/2015

CEL Registration Report

	Resident				Non-Resident Foreign				Non-Resident USA				Total			
	2014	2015	N Δ	% Δ	2014	2015	N Δ	% Δ	2014	2015	N Δ	% Δ	2014	2015	N Δ	% Δ
<b>New Students</b>																
FT Freshmen	0	1	1	-	0	0	0	-	0	0	0	-	0	1	1	-
LD Transfer	0	0	0	-	0	0	0	-	0	0	0	-	0	0	0	-
UD Transfer	0	0	0	-	0	0	0	-	0	0	0	-	0	0	0	-
PostBac	0	0	0	-	0	0	0	-	0	0	0	-	0	0	0	-
PostBac Cr	8	0	-8	-100%	0	0	0	-	0	0	0	-	8	0	-8	-100%
Masters	0	2	2	-	0	0	0	-	0	0	0	-	0	2	2	-
Doctoral	0	0	0	-	0	0	0	-	0	0	0	-	0	0	0	-
<b>Total</b>	<b>8</b>	<b>3</b>	<b>-5</b>	<b>-63%</b>	<b>0</b>	<b>0</b>	<b>0</b>	<b>-</b>	<b>0</b>	<b>0</b>	<b>0</b>	<b>-</b>	<b>8</b>	<b>3</b>	<b>-5</b>	<b>-63%</b>
<b>Continue/Return</b>																
Freshmen	228	283	55	24%	64	71	7	11%	2	0	-2	-100%	294	354	60	20%
Sophomores	342	363	21	6%	87	90	3	3%	0	3	3	-	429	456	27	6%
Juniors	842	1,087	245	29%	86	120	34	40%	3	3	0	0%	931	1,210	279	30%
Seniors	1,162	1,335	173	15%	106	125	19	18%	2	4	2	100%	1,270	1,464	194	15%
PostBac	10	12	2	20%	0	1	1	-	2	0	-2	-100%	12	13	1	8%
PostBac Cr	28	22	-6	-21%	0	0	0	-	0	0	0	-	28	22	-6	-21%
Masters	211	209	-2	-1%	41	48	7	17%	1	1	0	0%	253	258	5	2%
Doctoral	41	1	-40	-98%	0	0	0	-	0	0	0	-	41	1	-40	-98%
Return fr Absence	0	0	0	-	0	0	0	-	0	0	0	-	0	0	0	-
Transitory	101	215	114	113%	8	6	-2	-25%	2	2	0	0%	111	223	112	101%
<b>Total</b>	<b>2,965</b>	<b>3,527</b>	<b>562</b>	<b>19%</b>	<b>392</b>	<b>461</b>	<b>69</b>	<b>18%</b>	<b>12</b>	<b>13</b>	<b>1</b>	<b>8%</b>	<b>3,369</b>	<b>4,001</b>	<b>632</b>	<b>19%</b>
<b>Total Headcount</b>	<b>2,973</b>	<b>3,530</b>	<b>557</b>	<b>19%</b>	<b>392</b>	<b>461</b>	<b>69</b>	<b>18%</b>	<b>12</b>	<b>13</b>	<b>1</b>	<b>8%</b>	<b>3,377</b>	<b>4,004</b>	<b>627</b>	<b>19%</b>
<b>FTES All Students</b>																
FT Freshmen	0.00	0.53	0.53	-	0.00	0.00	0.00	-	0.00	0.00	0	-	0.00	0.53	0.53	-
Freshmen	131.60	142.26	10.66	8%	42.73	47.40	4.67	11%	0.80	0.00	-1	-100%	175.13	189.66	14.53	8%
Sophomores	210.40	193.20	-17.20	-8%	49.47	64.07	14.60	30%	0.00	1.73	2	-	259.87	259.00	-0.87	0%
Juniors	534.13	652.60	118.47	22%	66.00	87.33	21.33	32%	2.27	1.73	-1	-24%	602.40	741.66	139.26	23%
Seniors	698.66	762.67	64.01	9%	77.20	95.67	18.47	24%	0.93	2.53	2	172%	776.79	860.87	84.08	11%
PostBac	5.60	6.67	1.07	19%	0.00	0.53	0.53	-	1.20	0.00	-1	-100%	6.80	7.20	0.40	6%
PostBac Cr	21.80	14.13	-7.67	-35%	0.00	0.00	0.00	-	0.00	0.00	0	-	21.80	14.13	-7.67	-35%
Masters	121.50	109.17	-12.33	-10%	21.58	27.58	6.00	28%	0.67	0.33	0	-51%	143.75	137.08	-6.67	-5%
Doctoral	29.92	0.17	-29.75	-99%	0.00	0.00	0.00	-	0.00	0.00	0	-	29.92	0.17	-29.75	-99%
Return fr Absence	0.00	0.00	0.00	-	0.00	0.00	0.00	-	0.00	0.00	0	-	0.00	0.00	0.00	-
Transitory	75.60	113.80	38.20	51%	5.33	5.07	-0.26	-5%	2.00	0.67	-1	-67%	82.93	119.54	36.61	44%
<b>Total FTES</b>	<b>1,829.21</b>	<b>1,995.20</b>	<b>165.99</b>	<b>9%</b>	<b>262.31</b>	<b>327.65</b>	<b>65.34</b>	<b>25%</b>	<b>7.87</b>	<b>6.99</b>	<b>-1</b>	<b>-11%</b>	<b>2,099.39</b>	<b>2,329.84</b>	<b>230.45</b>	<b>11%</b>
<b>Mean Unit Load</b>																
FT Freshmen	-	7.95	-	-	-	-	-	-	-	-	-	-	-	7.95	-	-
Freshmen	9.34	7.40	-1.94	-20.7%	10.04	10.22	0.18	1.8%	10.50	-	-	-	9.48	7.85	-1.63	-17.2%
Sophomores	9.23	7.99	-1.23	-13.4%	8.53	10.68	2.15	25.2%	-	8.65	-	-	9.09	8.53	-0.56	-6.2%
Juniors	9.55	8.98	-0.57	-6.0%	11.51	10.92	-0.60	-5.2%	11.35	7.99	-3.36	-29.6%	9.73	9.16	-0.58	-5.9%
Seniors	9.02	8.56	-0.46	-5.1%	10.92	11.48	0.56	5.1%	6.98	9.49	2.51	36.0%	9.18	8.81	-0.36	-4.0%
PostBac	9.20	9.95	0.76	8.2%	7.95	7.95	0.00	0.0%	9.00	4.05	-4.95	-55.0%	9.14	9.77	0.63	6.9%
PostBac Cr	9.08	9.63	0.55	6.1%	-	-	-	-	-	-	-	-	9.08	9.63	0.55	6.1%
Masters	6.91	6.21	-0.70	-10.1%	6.32	6.90	0.58	9.2%	8.04	3.96	-4.08	-50.7%	6.82	6.33	-0.49	-7.2%
Doctoral	8.76	2.04	-6.72	-76.7%	-	-	-	-	-	-	-	-	8.76	2.04	-6.72	-76.7%
<b>Total</b>	<b>9.08</b>	<b>8.39</b>	<b>-0.69</b>	<b>-7.6%</b>	<b>9.87</b>	<b>10.48</b>	<b>0.61</b>	<b>6.2%</b>	<b>9.67</b>	<b>7.99</b>	<b>-1.68</b>	<b>-17.4%</b>	<b>9.17</b>	<b>8.63</b>	<b>-0.55</b>	<b>-5.9%</b>
<b>FTES College of Disc</b>																
A&L	320.90	298.02	-22.88	-7%	44.98	52.07	7.09	16%	2.80	1.87	-0.93	-33%	368.68	351.96	-16.72	-5%
BPA	336.87	383.73	46.86	14%	121.80	151.27	29.47	24%	0.00	0.80	0.80	-	458.67	535.80	77.13	17%
Educ	117.80	84.15	-33.65	-29%	4.60	8.58	3.98	87%	0.53	0.27	-0.26	-49%	122.93	93.00	-29.93	-24%
NSci	514.50	583.60	69.10	13%	41.27	45.87	4.60	11%	2.00	2.33	0.33	17%	557.77	631.80	74.03	13%
SBS	538.48	643.17	104.69	19%	49.67	69.87	20.20	41%	2.53	1.73	-0.80	-32%	590.68	714.77	124.09	21%
UNV	0.67	2.53	1.86	278%	0.00	0.00	0.00	-	0.00	0.00	0.00	-	0.67	2.53	1.86	278%
<b>Total</b>	<b>1,829.22</b>	<b>1,995.20</b>	<b>165.98</b>	<b>9%</b>	<b>262.32</b>	<b>327.66</b>	<b>65.34</b>	<b>25%</b>	<b>7.86</b>	<b>7.00</b>	<b>-0.86</b>	<b>-11%</b>	<b>2,099.40</b>	<b>2,329.86</b>	<b>230.46</b>	<b>11%</b>

Summer 2015 Headcount	Target	Today	% of Target
	3573	4004	12%
Stateside Headcount	Doctoral	SLP	
	34	85	

Early Start Enrollments	Destination Students			Service Students			
	2014	2015	% Δ	2014	2015	% Δ	
	ESE	383	535	40%	ESE	81	49
ESM	394	609	55%	ESM	62	59	-5%
Headcount	497	757	52%	Headcount	105	72	-31%

Comparing 05/30/2014 to:  
05/29/2015

74 Days to Summer 2015 Census on: 8/11/2015

CEL Registration Report

	Resident				Non-Resident Foreign				Non-Resident USA				Total			
	2014	2015	N Δ	% Δ	2014	2015	N Δ	% Δ	2014	2015	N Δ	% Δ	2014	2015	N Δ	% Δ
<b>New Students</b>																
FT Freshmen	0	0	0	-	0	0	0	-	0	0	0	-	0	0	0	-
LD Transfer	0	0	0	-	0	0	0	-	0	0	0	-	0	0	0	-
UD Transfer	0	0	0	-	0	0	0	-	0	0	0	-	0	0	0	-
PostBac	0	0	0	-	0	0	0	-	0	0	0	-	0	0	0	-
PostBac Cr	8	0	-8	-100%	0	0	0	-	0	0	0	-	8	0	-8	-100%
Masters	0	2	2	-	0	0	0	-	0	0	0	-	0	2	2	-
Doctoral	0	0	0	-	0	0	0	-	0	0	0	-	0	0	0	-
<b>Total</b>	<b>8</b>	<b>2</b>	<b>-6</b>	<b>-75%</b>	<b>0</b>	<b>0</b>	<b>0</b>	<b>-</b>	<b>0</b>	<b>0</b>	<b>0</b>	<b>-</b>	<b>8</b>	<b>2</b>	<b>-6</b>	<b>-75%</b>
<b>Continue/Return</b>																
Freshmen	230	310	80	35%	64	68	4	6%	2	0	-2	-100%	296	378	82	28%
Sophomores	346	385	39	11%	87	89	2	2%	0	3	3	-	433	477	44	10%
Juniors	846	1,116	270	32%	87	119	32	37%	3	3	0	0%	936	1,238	302	32%
Seniors	1,165	1,347	182	16%	106	125	19	18%	2	4	2	100%	1,273	1,476	203	16%
PostBac	10	12	2	20%	0	1	1	-	2	0	-2	-100%	12	13	1	8%
PostBac Cr	28	21	-7	-25%	0	0	0	-	0	0	0	-	28	21	-7	-25%
Masters	208	203	-5	-2%	41	47	6	15%	1	1	0	0%	250	251	1	0%
Doctoral	41	1	-40	-98%	0	0	0	-	0	0	0	-	41	1	-40	-98%
Return fr Absence	0	0	0	-	0	0	0	-	0	0	0	-	0	0	0	-
Transitory	97	204	107	110%	8	6	-2	-25%	2	1	-1	-50%	107	211	104	97%
<b>Total</b>	<b>2,971</b>	<b>3,599</b>	<b>628</b>	<b>21%</b>	<b>393</b>	<b>455</b>	<b>62</b>	<b>16%</b>	<b>12</b>	<b>12</b>	<b>0</b>	<b>0%</b>	<b>3,376</b>	<b>4,066</b>	<b>690</b>	<b>20%</b>
<b>Total Headcount</b>	<b>2,979</b>	<b>3,601</b>	<b>622</b>	<b>21%</b>	<b>393</b>	<b>455</b>	<b>62</b>	<b>16%</b>	<b>12</b>	<b>12</b>	<b>0</b>	<b>0%</b>	<b>3,384</b>	<b>4,068</b>	<b>684</b>	<b>20%</b>
<b>FTES All Students</b>																
FT Freshmen	0.00	0.00	0.00	-	0.00	0.00	0.00	-	0.00	0.00	0	-	0.00	0.00	0.00	-
Freshmen	130.00	157.20	27.20	21%	41.73	45.53	3.80	9%	0.80	0.00	-1	-100%	172.53	202.73	30.20	18%
Sophomores	210.53	204.93	-5.60	-3%	48.67	62.60	13.93	29%	0.00	2.27	2	-	259.20	269.80	10.60	4%
Juniors	535.26	670.60	135.34	25%	66.47	86.07	19.60	29%	2.07	1.73	0	-16%	603.80	758.40	154.60	26%
Seniors	695.26	775.40	80.14	12%	76.67	94.67	18.00	23%	0.93	2.87	2	209%	772.86	872.94	100.08	13%
PostBac	5.60	6.67	1.07	19%	0.00	0.53	0.53	-	1.20	0.00	-1	-100%	6.80	7.20	0.40	6%
PostBac Cr	21.80	13.47	-8.33	-38%	0.00	0.00	0.00	-	0.00	0.00	0	-	21.80	13.47	-8.33	-38%
Masters	120.83	105.92	-14.91	-12%	21.25	27.58	6.33	30%	0.67	0.33	0	-51%	142.75	133.83	-8.92	-6%
Doctoral	29.92	0.17	-29.75	-99%	0.00	0.00	0.00	-	0.00	0.00	0	-	29.92	0.17	-29.75	-99%
Return fr Absence	0.00	0.00	0.00	-	0.00	0.00	0.00	-	0.00	0.00	0	-	0.00	0.00	0.00	-
Transitory	72.93	112.40	39.47	54%	4.93	4.80	-0.13	-3%	2.00	0.40	-2	-80%	79.86	117.60	37.74	47%
<b>Total FTES</b>	<b>1,822.13</b>	<b>2,046.76</b>	<b>224.63</b>	<b>12%</b>	<b>259.72</b>	<b>321.78</b>	<b>62.06</b>	<b>24%</b>	<b>7.67</b>	<b>7.60</b>	<b>0</b>	<b>-1%</b>	<b>2,089.52</b>	<b>2,376.14</b>	<b>286.62</b>	<b>14%</b>
<b>Mean Unit Load</b>																
FT Freshmen	-	-	-	-	-	-	-	-	-	-	-	-	-	-	-	-
Freshmen	9.16	7.53	-1.63	-17.8%	9.75	10.20	0.46	4.7%	10.50	-	-	-	9.29	7.93	-1.36	-14.6%
Sophomores	9.13	7.99	-1.13	-12.4%	8.39	10.55	2.16	25.7%	-	11.35	-	-	8.98	8.49	-0.49	-5.4%
Juniors	9.52	9.01	-0.51	-5.4%	11.46	10.85	-0.61	-5.3%	10.35	7.99	-2.36	-22.8%	9.70	9.18	-0.53	-5.4%
Seniors	8.95	8.63	-0.32	-3.6%	10.85	11.36	0.51	4.7%	6.98	10.76	3.79	54.3%	9.11	8.87	-0.24	-2.6%
PostBac	9.48	9.74	0.26	2.8%	7.95	7.95	0.00	0.0%	9.00	-	-	-	9.39	9.69	0.31	3.3%
PostBac Cr	9.08	9.62	0.54	5.9%	-	-	-	-	-	-	-	-	9.08	9.62	0.54	5.9%
Masters	6.97	6.20	-0.77	-11.1%	6.22	7.04	0.82	13.2%	8.04	3.96	-4.08	-50.7%	6.85	6.35	-0.50	-7.4%
Doctoral	8.76	2.04	-6.72	-76.7%	-	-	-	-	-	-	-	-	8.76	2.04	-6.72	-76.7%
<b>Total</b>	<b>9.02</b>	<b>8.44</b>	<b>-0.59</b>	<b>-6.5%</b>	<b>9.75</b>	<b>10.43</b>	<b>0.68</b>	<b>6.9%</b>	<b>9.42</b>	<b>9.42</b>	<b>0.00</b>	<b>0.0%</b>	<b>9.11</b>	<b>8.66</b>	<b>-0.45</b>	<b>-4.9%</b>
<b>FTES College of Disc</b>																
A&L	317.03	312.55	-4.48	-1%	43.12	50.60	7.48	17%	2.53	1.87	-0.66	-26%	362.68	365.02	2.34	1%
BPA	337.27	391.47	54.20	16%	121.07	148.27	27.20	22%	0.00	1.33	1.33	-	458.34	541.07	82.73	18%
Educ	117.53	80.17	-37.36	-32%	4.60	8.25	3.65	79%	0.53	0.00	-0.53	-100%	122.66	88.42	-34.24	-28%
NSci	512.50	602.13	89.63	17%	40.93	45.07	4.14	10%	2.00	2.67	0.67	34%	555.43	649.87	94.44	17%
SBS	537.15	657.50	120.35	22%	50.00	69.60	19.60	39%	2.60	1.73	-0.87	-33%	589.75	728.83	139.08	24%
UNV	0.67	2.93	2.26	337%	0.00	0.00	0.00	-	0.00	0.00	0.00	-	0.67	2.93	2.26	337%
<b>Total</b>	<b>1,822.15</b>	<b>2,046.75</b>	<b>224.60</b>	<b>12%</b>	<b>259.72</b>	<b>321.79</b>	<b>62.07</b>	<b>24%</b>	<b>7.66</b>	<b>7.60</b>	<b>-0.06</b>	<b>-1%</b>	<b>2,089.53</b>	<b>2,376.14</b>	<b>286.61</b>	<b>14%</b>

Summer 2015 Headcount	Target	Today	% of Target
	3573	4068	14%

Stateside Headcount	Doctoral	SLP
	33	84

Early Start Enrollments	Destination Students			Service Students			
	2014	2015	% Δ	2014	2015	% Δ	
	ESE	297	486	64%	ESE	65	40
ESM	318	552	74%	ESM	56	49	-13%
Headcount	398	678	70%	Headcount	89	59	-34%

Comparing 05/29/2014 to:  
05/28/2015

75 Days to Summer 2015 Census on: 8/11/2015

CEL Registration Report

	Resident				Non-Resident Foreign				Non-Resident USA				Total			
	2014	2015	N Δ	% Δ	2014	2015	N Δ	% Δ	2014	2015	N Δ	% Δ	2014	2015	N Δ	% Δ
<b>New Students</b>																
FT Freshmen	0	0	0	-	0	0	0	-	0	0	0	-	0	0	0	-
LD Transfer	0	0	0	-	0	0	0	-	0	0	0	-	0	0	0	-
UD Transfer	0	0	0	-	0	0	0	-	0	0	0	-	0	0	0	-
PostBac	0	0	0	-	0	0	0	-	0	0	0	-	0	0	0	-
PostBac Cr	8	0	-8	-100%	0	0	0	-	0	0	0	-	8	0	-8	-100%
Masters	0	2	2	-	0	0	0	-	0	0	0	-	0	2	2	-
Doctoral	0	0	0	-	0	0	0	-	0	0	0	-	0	0	0	-
<b>Total</b>	<b>8</b>	<b>2</b>	<b>-6</b>	<b>-75%</b>	<b>0</b>	<b>0</b>	<b>0</b>	<b>-</b>	<b>0</b>	<b>0</b>	<b>0</b>	<b>-</b>	<b>8</b>	<b>2</b>	<b>-6</b>	<b>-75%</b>
<b>Continue/Return</b>																
Freshmen	232	327	95	41%	64	66	2	3%	2	0	-2	-100%	298	393	95	32%
Sophomores	345	400	55	16%	87	89	2	2%	0	4	4	-	432	493	61	14%
Juniors	848	1,126	278	33%	87	119	32	37%	3	3	0	0%	938	1,248	310	33%
Seniors	1,168	1,339	171	15%	106	123	17	16%	2	4	2	100%	1,276	1,466	190	15%
PostBac	10	11	1	10%	0	1	1	-	2	0	-2	-100%	12	12	0	0%
PostBac Cr	28	21	-7	-25%	0	0	0	-	0	0	0	-	28	21	-7	-25%
Masters	212	198	-14	-7%	39	45	6	15%	1	1	0	0%	252	244	-8	-3%
Doctoral	42	1	-41	-98%	0	0	0	-	0	0	0	-	42	1	-41	-98%
Return fr Absence	0	0	0	-	0	0	0	-	0	0	0	-	0	0	0	-
Transitory	89	196	107	120%	8	6	-2	-25%	2	1	-1	-50%	99	203	104	105%
<b>Total</b>	<b>2,974</b>	<b>3,619</b>	<b>645</b>	<b>22%</b>	<b>391</b>	<b>449</b>	<b>58</b>	<b>15%</b>	<b>12</b>	<b>13</b>	<b>1</b>	<b>8%</b>	<b>3,377</b>	<b>4,081</b>	<b>704</b>	<b>21%</b>
<b>Total Headcount</b>	<b>2,982</b>	<b>3,621</b>	<b>639</b>	<b>21%</b>	<b>391</b>	<b>449</b>	<b>58</b>	<b>15%</b>	<b>12</b>	<b>13</b>	<b>1</b>	<b>8%</b>	<b>3,385</b>	<b>4,083</b>	<b>698</b>	<b>21%</b>
<b>FTES All Students</b>																
FT Freshmen	0.00	0.00	0.00	-	0.00	0.00	0.00	-	0.00	0.00	0	-	0.00	0.00	0.00	-
Freshmen	130.27	166.93	36.66	28%	41.74	44.47	2.73	7%	0.80	0.00	-1	-100%	172.81	211.40	38.59	22%
Sophomores	210.00	212.40	2.40	1%	49.87	61.80	11.93	24%	0.00	2.40	2	-	259.87	276.60	16.73	6%
Juniors	536.73	680.07	143.34	27%	66.20	85.80	19.60	30%	2.07	1.73	0	-16%	605.00	767.60	162.60	27%
Seniors	695.80	777.00	81.20	12%	76.27	93.47	17.20	23%	0.93	2.87	2	209%	773.00	873.34	100.34	13%
PostBac	5.60	6.40	0.80	14%	0.00	0.53	0.53	-	1.20	0.00	-1	-100%	6.80	6.93	0.13	2%
PostBac Cr	21.80	13.47	-8.33	-38%	0.00	0.00	0.00	-	0.00	0.00	0	-	21.80	13.47	-8.33	-38%
Masters	121.17	103.50	-17.67	-15%	20.25	25.58	5.33	26%	0.67	0.33	0	-51%	142.09	129.41	-12.68	-9%
Doctoral	30.08	0.17	-29.91	-99%	0.00	0.00	0.00	-	0.00	0.00	0	-	30.08	0.17	-29.91	-99%
Return fr Absence	0.00	0.00	0.00	-	0.00	0.00	0.00	-	0.00	0.00	0	-	0.00	0.00	0.00	-
Transitory	66.00	107.27	41.27	63%	4.67	4.80	0.13	3%	2.00	0.40	-2	-80%	72.67	112.47	39.80	55%
<b>Total FTES</b>	<b>1,817.45</b>	<b>2,067.21</b>	<b>249.76</b>	<b>14%</b>	<b>259.00</b>	<b>316.45</b>	<b>57.45</b>	<b>22%</b>	<b>7.67</b>	<b>7.73</b>	<b>0</b>	<b>1%</b>	<b>2,084.12</b>	<b>2,391.39</b>	<b>307.27</b>	<b>15%</b>
<b>Mean Unit Load</b>																
FT Freshmen	-	-	-	-	-	-	-	-	-	-	-	-	-	-	-	-
Freshmen	9.12	7.52	-1.60	-17.5%	9.69	10.26	0.57	5.9%	10.50	-	-	-	9.24	7.92	-1.33	-14.3%
Sophomores	9.13	7.98	-1.16	-12.7%	8.60	10.42	1.82	21.1%	-	9.00	-	-	9.02	8.42	-0.60	-6.7%
Juniors	9.53	9.06	-0.47	-4.9%	11.41	10.82	-0.60	-5.2%	10.35	7.99	-2.36	-22.8%	9.71	9.22	-0.49	-5.0%
Seniors	8.94	8.71	-0.23	-2.6%	10.79	11.40	0.61	5.6%	6.98	10.76	3.79	54.3%	9.09	8.94	-0.15	-1.6%
PostBac	7.53	9.62	2.09	27.8%	7.95	7.95	0.00	0.0%	9.00	-	-	-	7.70	9.58	1.88	24.4%
PostBac Cr	9.08	9.62	0.54	5.9%	-	-	-	-	-	-	-	-	9.08	9.62	0.54	5.9%
Masters	6.86	6.21	-0.65	-9.5%	6.23	6.82	0.59	9.5%	8.04	3.96	-4.08	-50.7%	6.77	6.31	-0.45	-6.7%
Doctoral	8.59	2.04	-6.55	-76.3%	-	-	-	-	-	-	-	-	8.59	2.04	-6.55	-76.3%
<b>Total</b>	<b>8.99</b>	<b>8.48</b>	<b>-0.51</b>	<b>-5.7%</b>	<b>9.78</b>	<b>10.40</b>	<b>0.62</b>	<b>6.3%</b>	<b>9.42</b>	<b>8.84</b>	<b>-0.58</b>	<b>-6.1%</b>	<b>9.08</b>	<b>8.69</b>	<b>-0.39</b>	<b>-4.3%</b>
<b>FTES College of Disc</b>																
A&L	311.17	315.35	4.18	1%	43.12	50.53	7.41	17%	2.53	1.87	-0.66	-26%	356.82	367.75	10.93	3%
BPA	335.87	397.33	61.46	18%	120.07	144.87	24.80	21%	0.00	1.33	1.33	-	455.94	543.53	87.59	19%
Educ	117.77	78.15	-39.62	-34%	4.60	7.58	2.98	65%	0.53	0.00	-0.53	-100%	122.90	85.73	-37.17	-30%
NSci	516.77	610.73	93.96	18%	41.20	44.67	3.47	8%	2.00	2.80	0.80	40%	559.97	658.20	98.23	18%
SBS	535.22	662.57	127.35	24%	50.00	68.80	18.80	38%	2.60	1.73	-0.87	-33%	587.82	733.10	145.28	25%
UNV	0.67	3.07	2.40	358%	.00	.00	0.00	-	0.00	0.00	0.00	-	0.67	3.07	2.40	358%
<b>Total</b>	<b>1,817.47</b>	<b>2,067.20</b>	<b>249.73</b>	<b>14%</b>	<b>258.99</b>	<b>316.45</b>	<b>57.46</b>	<b>22%</b>	<b>7.66</b>	<b>7.73</b>	<b>0.07</b>	<b>1%</b>	<b>2,084.12</b>	<b>2,391.38</b>	<b>307.26</b>	<b>15%</b>

Summer 2015 Headcount	Target	Today	% of Target
	3573	4083	14%
Stateside Headcount	Doctoral	SLP	
	33	83	

Early Start Enrollments	Destination Students			Service Students			
	2014	2015	% Δ	2014	2015	% Δ	
	ESE	260	458	76%	ESE	60	37
ESM	268	521	94%	ESM	51	44	-14%
Headcount	341	630	85%	Headcount	82	53	-35%

Comparing 05/28/2014 to:  
05/27/2015

76 Days to Summer 2015 Census on: 8/11/2015

CEL Registration Report

	Resident				Non-Resident Foreign				Non-Resident USA				Total			
	2014	2015	N Δ	% Δ	2014	2015	N Δ	% Δ	2014	2015	N Δ	% Δ	2014	2015	N Δ	% Δ
<b>New Students</b>																
FT Freshmen	0	0	0	-	0	0	0	-	0	0	0	-	0	0	0	-
LD Transfer	0	0	0	-	0	0	0	-	0	0	0	-	0	0	0	-
UD Transfer	0	0	0	-	0	0	0	-	0	0	0	-	0	0	0	-
PostBac	0	0	0	-	0	0	0	-	0	0	0	-	0	0	0	-
PostBac Cr	7	0	-7	-100%	0	0	0	-	0	0	0	-	7	0	-7	-100%
Masters	0	1	1	-	0	0	0	-	0	0	0	-	0	1	1	-
Doctoral	0	0	0	-	0	0	0	-	0	0	0	-	0	0	0	-
<b>Total</b>	<b>7</b>	<b>1</b>	<b>-6</b>	<b>-86%</b>	<b>0</b>	<b>0</b>	<b>0</b>	<b>-</b>	<b>0</b>	<b>0</b>	<b>0</b>	<b>-</b>	<b>7</b>	<b>1</b>	<b>-6</b>	<b>-86%</b>
<b>Continue/Return</b>																
Freshmen	236	338	102	43%	62	65	3	5%	2	0	-2	-100%	300	403	103	34%
Sophomores	348	412	64	18%	87	89	2	2%	0	4	4	-	435	505	70	16%
Juniors	859	1,141	282	33%	87	119	32	37%	3	3	0	0%	949	1,263	314	33%
Seniors	1,176	1,338	162	14%	106	123	17	16%	2	4	2	100%	1,284	1,465	181	14%
PostBac	9	9	0	0%	0	1	1	-	2	0	-2	-100%	11	10	-1	-9%
PostBac Cr	28	22	-6	-21%	0	0	0	-	0	0	0	-	28	22	-6	-21%
Masters	213	196	-17	-8%	37	45	8	22%	1	1	0	0%	251	242	-9	-4%
Doctoral	42	1	-41	-98%	0	0	0	-	0	0	0	-	42	1	-41	-98%
Return fr Absence	0	0	0	-	0	0	0	-	0	0	0	-	0	0	0	-
Transitory	88	184	96	109%	8	6	-2	-25%	2	1	-1	-50%	98	191	93	95%
<b>Total</b>	<b>2,999</b>	<b>3,641</b>	<b>642</b>	<b>21%</b>	<b>387</b>	<b>448</b>	<b>61</b>	<b>16%</b>	<b>12</b>	<b>13</b>	<b>1</b>	<b>8%</b>	<b>3,398</b>	<b>4,102</b>	<b>704</b>	<b>21%</b>
<b>Total Headcount</b>	<b>3,006</b>	<b>3,642</b>	<b>636</b>	<b>21%</b>	<b>387</b>	<b>448</b>	<b>61</b>	<b>16%</b>	<b>12</b>	<b>13</b>	<b>1</b>	<b>8%</b>	<b>3,405</b>	<b>4,103</b>	<b>698</b>	<b>20%</b>
<b>FTES All Students</b>																
FT Freshmen	0.00	0.00	0.00	-	0.00	0.00	0.00	-	0.00	0.00	0	-	0.00	0.00	0.00	-
Freshmen	131.47	173.54	42.07	32%	39.67	43.67	4.00	10%	0.80	0.00	-1	-100%	171.94	217.21	45.27	26%
Sophomores	209.80	219.93	10.13	5%	49.47	61.27	11.80	24%	0.00	2.40	2	-	259.27	283.60	24.33	9%
Juniors	542.06	692.00	149.94	28%	66.47	85.27	18.80	28%	2.07	1.73	0	-16%	610.60	779.00	168.40	28%
Seniors	697.13	778.27	81.14	12%	76.00	94.53	18.53	24%	0.93	2.27	1	144%	774.06	875.07	101.01	13%
PostBac	5.07	5.33	0.26	5%	0.00	0.53	0.53	-	1.20	0.00	-1	-100%	6.27	5.86	-0.41	-7%
PostBac Cr	20.87	13.73	-7.14	-34%	0.00	0.00	0.00	-	0.00	0.00	0	-	20.87	13.73	-7.14	-34%
Masters	122.08	100.33	-21.75	-18%	19.58	25.92	6.34	32%	0.67	0.33	0	-51%	142.33	126.58	-15.75	-11%
Doctoral	30.08	0.17	-29.91	-99%	0.00	0.00	0.00	-	0.00	0.00	0	-	30.08	0.17	-29.91	-99%
Return fr Absence	0.00	0.00	0.00	-	0.00	0.00	0.00	-	0.00	0.00	0	-	0.00	0.00	0.00	-
Transitory	65.27	100.47	35.20	54%	4.67	4.53	-0.14	-3%	2.00	0.40	-2	-80%	71.94	105.40	33.46	47%
<b>Total FTES</b>	<b>1,823.83</b>	<b>2,083.77</b>	<b>259.94</b>	<b>14%</b>	<b>255.86</b>	<b>315.72</b>	<b>59.86</b>	<b>23%</b>	<b>7.67</b>	<b>7.13</b>	<b>-1</b>	<b>-7%</b>	<b>2,087.36</b>	<b>2,406.62</b>	<b>319.26</b>	<b>15%</b>
<b>Mean Unit Load</b>																
FT Freshmen	-	-	-	-	-	-	-	-	-	-	-	-	-	-	-	-
Freshmen	9.07	7.55	-1.52	-16.8%	9.52	10.18	0.66	6.9%	10.50	-	-	-	9.17	7.92	-1.25	-13.6%
Sophomores	9.04	8.02	-1.03	-11.3%	8.53	10.33	1.80	21.1%	-	9.00	-	-	8.94	8.43	-0.51	-5.7%
Juniors	9.50	9.12	-0.37	-3.9%	11.46	10.75	-0.71	-6.2%	10.35	7.99	-2.36	-22.8%	9.68	9.27	-0.41	-4.3%
Seniors	8.89	8.73	-0.16	-1.8%	10.75	11.53	0.77	7.2%	6.98	8.51	1.54	22.0%	9.04	8.96	-0.08	-0.9%
PostBac	7.50	9.00	1.50	20.0%	7.95	7.95	0.00	0.0%	9.00	-	-	-	7.68	8.97	1.28	16.7%
PostBac Cr	8.94	9.36	0.42	4.7%	-	-	-	-	-	-	-	-	8.94	9.36	0.42	4.7%
Masters	6.88	6.11	-0.77	-11.1%	6.35	6.91	0.56	8.8%	8.04	3.96	-4.08	-50.7%	6.80	6.25	-0.55	-8.1%
Doctoral	8.59	2.04	-6.55	-76.3%	-	-	-	-	-	-	-	-	8.59	2.04	-6.55	-76.3%
<b>Total</b>	<b>8.95</b>	<b>8.50</b>	<b>-0.45</b>	<b>-5.0%</b>	<b>9.76</b>	<b>10.40</b>	<b>0.63</b>	<b>6.5%</b>	<b>9.42</b>	<b>8.15</b>	<b>-1.27</b>	<b>-13.5%</b>	<b>9.04</b>	<b>8.71</b>	<b>-0.34</b>	<b>-3.7%</b>
<b>FTES College of Disc</b>																
A&L	311.50	320.48	8.98	3%	42.85	49.20	6.35	15%	2.53	1.87	-0.66	-26%	356.88	371.55	14.67	4%
BPA	338.73	399.87	61.14	18%	118.60	145.33	26.73	23%	0.00	1.33	1.33	-	457.33	546.53	89.20	20%
Educ	116.55	72.92	-43.63	-37%	3.67	8.25	4.58	125%	0.53	0.00	-0.53	-100%	120.75	81.17	-39.58	-33%
NSci	518.77	618.87	100.10	19%	41.07	44.13	3.06	7%	2.00	2.20	0.20	10%	561.84	665.20	103.36	18%
SBS	537.75	668.43	130.68	24%	49.67	68.80	19.13	39%	2.60	1.73	-0.87	-33%	590.02	738.96	148.94	25%
UNV	0.53	3.20	2.67	504%	.00	.00	0.00	-	0.00	0.00	0.00	-	0.53	3.20	2.67	504%
<b>Total</b>	<b>1,823.83</b>	<b>2,083.77</b>	<b>259.94</b>	<b>14%</b>	<b>255.86</b>	<b>315.71</b>	<b>59.85</b>	<b>23%</b>	<b>7.66</b>	<b>7.13</b>	<b>-0.53</b>	<b>-7%</b>	<b>2,087.35</b>	<b>2,406.61</b>	<b>319.26</b>	<b>15%</b>

Summer 2015 Headcount	Target	Today	% of Target
	3573	4103	15%
Stateside Headcount	Doctoral	SLP	
	33	81	

Early Start Enrollments	Destination Students			Service Students				
	2014	2015	% Δ	2014	2015	% Δ		
	ESE	228	435	91%	ESE	55	35	-36%
	ESM	230	474	106%	ESM	47	41	-13%
Headcount	295	573	94%	Headcount	74	50	-32%	



Comparing 05/27/2014 to:  
05/26/2015

77 Days to Summer 2015 Census on: 8/11/2015

CEL Registration Report

	Resident				Non-Resident Foreign				Non-Resident USA				Total			
	2014	2015	N Δ	% Δ	2014	2015	N Δ	% Δ	2014	2015	N Δ	% Δ	2014	2015	N Δ	% Δ
<b>New Students</b>																
FT Freshmen	0	0	0	-	0	0	0	-	0	0	0	-	0	0	0	-
LD Transfer	0	0	0	-	0	0	0	-	0	0	0	-	0	0	0	-
UD Transfer	0	0	0	-	0	0	0	-	0	0	0	-	0	0	0	-
PostBac	0	0	0	-	0	0	0	-	0	0	0	-	0	0	0	-
PostBac Cr	5	0	-5	-100%	0	0	0	-	0	0	0	-	5	0	-5	-100%
Masters	0	1	1	-	0	0	0	-	0	0	0	-	0	1	1	-
Doctoral	0	0	0	-	0	0	0	-	0	0	0	-	0	0	0	-
<b>Total</b>	<b>5</b>	<b>1</b>	<b>-4</b>	<b>-80%</b>	<b>0</b>	<b>0</b>	<b>0</b>	<b>-</b>	<b>0</b>	<b>0</b>	<b>0</b>	<b>-</b>	<b>5</b>	<b>1</b>	<b>-4</b>	<b>-80%</b>
<b>Continue/Return</b>																
Freshmen	240	341	101	42%	61	64	3	5%	2	0	-2	-100%	303	405	102	34%
Sophomores	350	423	73	21%	86	88	2	2%	0	4	4	-	436	515	79	18%
Juniors	867	1,155	288	33%	86	119	33	38%	3	3	0	0%	956	1,277	321	34%
Seniors	1,183	1,348	165	14%	106	123	17	16%	2	4	2	100%	1,291	1,475	184	14%
PostBac	9	9	0	0%	0	1	1	-	2	0	-2	-100%	11	10	-1	-9%
PostBac Cr	28	21	-7	-25%	0	0	0	-	0	0	0	-	28	21	-7	-25%
Masters	213	191	-22	-10%	36	44	8	22%	1	1	0	0%	250	236	-14	-6%
Doctoral	42	1	-41	-98%	0	0	0	-	0	0	0	-	42	1	-41	-98%
Return fr Absence	0	0	0	-	0	0	0	-	0	0	0	-	0	0	0	-
Transitory	86	177	91	106%	9	4	-5	-56%	2	1	-1	-50%	97	182	85	88%
<b>Total</b>	<b>3,018</b>	<b>3,666</b>	<b>648</b>	<b>21%</b>	<b>384</b>	<b>443</b>	<b>59</b>	<b>15%</b>	<b>12</b>	<b>13</b>	<b>1</b>	<b>8%</b>	<b>3,414</b>	<b>4,122</b>	<b>708</b>	<b>21%</b>
<b>Total Headcount</b>	<b>3,023</b>	<b>3,667</b>	<b>644</b>	<b>21%</b>	<b>384</b>	<b>443</b>	<b>59</b>	<b>15%</b>	<b>12</b>	<b>13</b>	<b>1</b>	<b>8%</b>	<b>3,419</b>	<b>4,123</b>	<b>704</b>	<b>21%</b>
<b>FTES All Students</b>																
FT Freshmen	0.00	0.00	0.00	-	0.00	0.00	0.00	-	0.00	0.00	0	-	0.00	0.00	0.00	-
Freshmen	132.87	177.33	44.46	33%	38.60	42.47	3.87	10%	0.80	0.00	-1	-100%	172.27	219.80	47.53	28%
Sophomores	211.07	225.33	14.26	7%	48.67	61.20	12.53	26%	0.00	2.40	2	-	259.74	288.93	29.19	11%
Juniors	542.00	701.60	159.60	29%	65.73	85.27	19.54	30%	2.07	1.73	0	-16%	609.80	788.60	178.80	29%
Seniors	699.86	783.80	83.94	12%	76.20	94.33	18.13	24%	0.93	2.20	1	137%	776.99	880.33	103.34	13%
PostBac	4.80	5.33	0.53	11%	0.00	0.53	0.53	-	1.20	0.00	-1	-100%	6.00	5.86	-0.14	-2%
PostBac Cr	18.87	13.40	-5.47	-29%	0.00	0.00	0.00	-	0.00	0.00	0	-	18.87	13.40	-5.47	-29%
Masters	121.75	96.00	-25.75	-21%	18.25	24.67	6.42	35%	0.67	0.33	0	-51%	140.67	121.00	-19.67	-14%
Doctoral	30.08	0.17	-29.91	-99%	0.00	0.00	0.00	-	0.00	0.00	0	-	30.08	0.17	-29.91	-99%
Return fr Absence	0.00	0.00	0.00	-	0.00	0.00	0.00	-	0.00	0.00	0	-	0.00	0.00	0.00	-
Transitory	63.80	97.07	33.27	52%	4.40	3.20	-1.20	-27%	2.00	0.27	-2	-87%	70.20	100.54	30.34	43%
<b>Total FTES</b>	<b>1,825.10</b>	<b>2,100.03</b>	<b>274.93</b>	<b>15%</b>	<b>251.85</b>	<b>311.67</b>	<b>59.82</b>	<b>24%</b>	<b>7.67</b>	<b>6.93</b>	<b>-1</b>	<b>-10%</b>	<b>2,084.62</b>	<b>2,418.63</b>	<b>334.01</b>	<b>16%</b>
<b>Mean Unit Load</b>																
FT Freshmen	-	-	-	-	-	-	-	-	-	-	-	-	-	-	-	-
Freshmen	9.02	7.65	-1.37	-15.2%	9.29	10.07	0.79	8.5%	10.50	-	-	-	9.09	7.98	-1.10	-12.2%
Sophomores	9.05	8.00	-1.05	-11.6%	8.49	10.43	1.94	22.9%	-	9.00	-	-	8.94	8.42	-0.51	-5.7%
Juniors	9.40	9.13	-0.28	-3.0%	11.46	10.75	-0.72	-6.2%	10.35	7.50	-2.85	-27.5%	9.59	9.27	-0.32	-3.4%
Seniors	8.88	8.73	-0.15	-1.7%	10.78	11.50	0.72	6.7%	6.98	8.25	1.28	18.3%	9.03	8.95	-0.07	-0.8%
PostBac	7.25	9.17	1.92	26.5%	4.05	7.95	3.90	96.3%	9.00	-	-	-	7.26	9.14	1.87	25.8%
PostBac Cr	8.58	9.57	0.99	11.6%	-	-	-	-	-	-	-	-	8.58	9.57	0.99	11.6%
Masters	6.86	6.00	-0.86	-12.5%	6.08	6.73	0.64	10.6%	8.04	3.96	-4.08	-50.7%	6.75	6.13	-0.63	-9.3%
Doctoral	8.59	2.04	-6.55	-76.3%	-	-	-	-	-	-	-	-	8.59	2.04	-6.55	-76.3%
<b>Total</b>	<b>8.91</b>	<b>8.51</b>	<b>-0.39</b>	<b>-4.4%</b>	<b>9.70</b>	<b>10.39</b>	<b>0.69</b>	<b>7.1%</b>	<b>9.42</b>	<b>7.92</b>	<b>-1.50</b>	<b>-15.9%</b>	<b>9.00</b>	<b>8.71</b>	<b>-0.28</b>	<b>-3.2%</b>
<b>FTES College of Disc</b>																
A&L	313.63	322.73	9.10	3%	42.32	47.87	5.55	13%	2.53	1.87	-0.66	-26%	358.48	372.47	13.99	4%
BPA	335.40	403.53	68.13	20%	115.67	145.07	29.40	25%	0.00	1.60	1.60	-	451.07	550.20	99.13	22%
Educ	114.68	69.85	-44.83	-39%	3.00	8.00	5.00	167%	0.53	0.00	-0.53	-100%	118.21	77.85	-40.36	-34%
NSci	520.37	620.03	99.66	19%	41.73	43.60	1.87	4%	2.00	2.13	0.13	6%	564.10	665.76	101.66	18%
SBS	540.48	680.55	140.07	26%	49.13	67.13	18.00	37%	2.60	1.33	-1.27	-49%	592.21	749.01	156.80	26%
UNV	0.53	3.33	2.80	528%	.00	.00	0.00	-	0.00	0.00	0.00	-	0.53	3.33	2.80	528%
<b>Total</b>	<b>1,825.09</b>	<b>2,100.02</b>	<b>274.93</b>	<b>15%</b>	<b>251.85</b>	<b>311.67</b>	<b>59.82</b>	<b>24%</b>	<b>7.66</b>	<b>6.93</b>	<b>-0.73</b>	<b>-10%</b>	<b>2,084.60</b>	<b>2,418.62</b>	<b>334.02</b>	<b>16%</b>

Summer 2015 Headcount	Target	Today	% of Target
	3573	4123	15%
Stateside Headcount	Doctoral	SLP	
	33	74	

Early Start Enrollments	Destination Students			Service Students			
	2014	2015	% Δ	2014	2015	% Δ	
ESE	195	409	110%	ESE	51	31	-39%
ESM	197	409	108%	ESM	44	39	-11%
Headcount	255	502	97%	Headcount	70	46	-34%

Comparing 05/23/2014 to:  
05/22/2015

81 Days to Summer 2015 Census on: 8/11/2015

CEL Registration Report

	Resident				Non-Resident Foreign				Non-Resident USA				Total			
	2014	2015	N Δ	% Δ	2014	2015	N Δ	% Δ	2014	2015	N Δ	% Δ	2014	2015	N Δ	% Δ
<b>New Students</b>																
FT Freshmen	0	0	0	-	0	0	0	-	0	0	0	-	0	0	0	-
LD Transfer	0	0	0	-	0	0	0	-	0	0	0	-	0	0	0	-
UD Transfer	0	0	0	-	0	0	0	-	0	0	0	-	0	0	0	-
PostBac	0	0	0	-	0	0	0	-	0	0	0	-	0	0	0	-
PostBac Cr	4	0	-4	-100%	0	0	0	-	0	0	0	-	4	0	-4	-100%
Masters	0	1	1	-	0	0	0	-	0	0	0	-	0	1	1	-
Doctoral	0	0	0	-	0	0	0	-	0	0	0	-	0	0	0	-
<b>Total</b>	<b>4</b>	<b>1</b>	<b>-3</b>	<b>-75%</b>	<b>0</b>	<b>0</b>	<b>0</b>	<b>-</b>	<b>0</b>	<b>0</b>	<b>0</b>	<b>-</b>	<b>4</b>	<b>1</b>	<b>-3</b>	<b>-75%</b>
<b>Continue/Return</b>																
Freshmen	250	362	112	45%	58	60	2	3%	2	0	-2	-100%	310	422	112	36%
Sophomores	351	429	78	22%	86	85	-1	-1%	0	4	4	-	437	518	81	19%
Juniors	882	1,172	290	33%	85	119	34	40%	3	3	0	0%	970	1,294	324	33%
Seniors	1,186	1,354	168	14%	108	122	14	13%	2	4	2	100%	1,296	1,480	184	14%
PostBac	9	9	0	0%	0	1	1	-	2	0	-2	-100%	11	10	-1	-9%
PostBac Cr	28	22	-6	-21%	0	0	0	-	0	0	0	-	28	22	-6	-21%
Masters	215	184	-31	-14%	35	43	8	23%	1	1	0	0%	251	228	-23	-9%
Doctoral	43	1	-42	-98%	0	0	0	-	0	0	0	-	43	1	-42	-98%
Return fr Absence	0	0	0	-	0	0	0	-	0	0	0	-	0	0	0	-
Transitory	84	170	86	102%	9	4	-5	-56%	2	1	-1	-50%	95	175	80	84%
<b>Total</b>	<b>3,048</b>	<b>3,703</b>	<b>655</b>	<b>21%</b>	<b>381</b>	<b>434</b>	<b>53</b>	<b>14%</b>	<b>12</b>	<b>13</b>	<b>1</b>	<b>8%</b>	<b>3,441</b>	<b>4,150</b>	<b>709</b>	<b>21%</b>
<b>Total Headcount</b>	<b>3,052</b>	<b>3,704</b>	<b>652</b>	<b>21%</b>	<b>381</b>	<b>434</b>	<b>53</b>	<b>14%</b>	<b>12</b>	<b>13</b>	<b>1</b>	<b>8%</b>	<b>3,445</b>	<b>4,151</b>	<b>706</b>	<b>20%</b>
<b>FTES All Students</b>																
FT Freshmen	0.00	0.00	0.00	-	0.00	0.00	0.00	-	0.00	0.00	0	-	0.00	0.00	0.00	-
Freshmen	138.20	188.06	49.86	36%	38.07	38.67	0.60	2%	0.80	0.00	-1	-100%	177.07	226.73	49.66	28%
Sophomores	210.93	230.60	19.67	9%	47.93	57.93	10.00	21%	0.00	2.40	2	-	258.86	290.93	32.07	12%
Juniors	546.53	714.86	168.33	31%	64.13	84.80	20.67	32%	2.07	1.74	0	-16%	612.73	801.40	188.67	31%
Seniors	697.13	788.47	91.34	13%	76.33	95.07	18.74	25%	0.93	2.20	1	137%	774.39	885.74	111.35	14%
PostBac	4.80	5.34	0.54	11%	0.00	0.53	0.53	-	1.20	0.00	-1	-100%	6.00	5.87	-0.13	-2%
PostBac Cr	17.67	13.67	-4.00	-23%	0.00	0.00	0.00	-	0.00	0.00	0	-	17.67	13.67	-4.00	-23%
Masters	121.25	91.67	-29.58	-24%	17.92	24.33	6.41	36%	0.67	0.33	0	-51%	139.84	116.33	-23.51	-17%
Doctoral	28.92	0.17	-28.75	-99%	0.00	0.00	0.00	-	0.00	0.00	0	-	28.92	0.17	-28.75	-99%
Return fr Absence	0.00	0.00	0.00	-	0.00	0.00	0.00	-	0.00	0.00	0	-	0.00	0.00	0.00	-
Transitory	62.67	93.47	30.80	49%	3.87	3.20	-0.67	-17%	2.00	0.53	-1	-74%	68.54	97.20	28.66	42%
<b>Total FTES</b>	<b>1,828.10</b>	<b>2,126.31</b>	<b>298.21</b>	<b>16%</b>	<b>248.25</b>	<b>304.53</b>	<b>56.28</b>	<b>23%</b>	<b>7.67</b>	<b>7.20</b>	<b>0</b>	<b>-6%</b>	<b>2,084.02</b>	<b>2,438.04</b>	<b>354.02</b>	<b>17%</b>
<b>Mean Unit Load</b>																
FT Freshmen	-	-	-	-	-	-	-	-	-	-	-	-	-	-	-	-
Freshmen	8.98	7.70	-1.29	-14.3%	9.47	9.81	0.34	3.6%	10.50	-	-	-	9.08	7.96	-1.12	-12.3%
Sophomores	9.01	8.07	-0.94	-10.5%	8.36	10.22	1.86	22.3%	-	9.00	-	-	8.89	8.43	-0.45	-5.1%
Juniors	9.32	9.16	-0.16	-1.8%	11.32	10.69	-0.63	-5.5%	10.35	8.51	-1.84	-17.8%	9.50	9.29	-0.21	-2.2%
Seniors	8.82	8.73	-0.09	-1.0%	10.60	11.69	1.09	10.3%	6.98	8.25	1.28	18.3%	8.96	8.97	0.00	0.0%
PostBac	7.50	9.04	1.54	20.5%	4.05	7.95	3.90	96.3%	9.00	-	-	-	7.48	9.00	1.52	20.4%
PostBac Cr	8.28	9.32	1.04	12.5%	-	-	-	-	-	-	-	-	8.28	9.32	1.04	12.5%
Masters	6.77	5.95	-0.82	-12.1%	6.14	6.79	0.65	10.5%	8.04	3.96	-4.08	-50.7%	6.69	6.10	-0.59	-8.8%
Doctoral	8.07	2.04	-6.03	-74.7%	-	-	-	-	-	-	-	-	8.07	2.04	-6.03	-74.7%
<b>Total</b>	<b>8.84</b>	<b>8.54</b>	<b>-0.30</b>	<b>-3.4%</b>	<b>9.63</b>	<b>10.36</b>	<b>0.72</b>	<b>7.5%</b>	<b>9.42</b>	<b>8.23</b>	<b>-1.19</b>	<b>-12.6%</b>	<b>8.93</b>	<b>8.73</b>	<b>-0.20</b>	<b>-2.3%</b>
<b>FTES College of Disc</b>																
A&L	314.57	329.53	14.96	5%	42.32	47.33	5.01	12%	2.53	1.87	-0.66	-26%	359.42	378.73	19.31	5%
BPA	336.40	407.73	71.33	21%	114.20	141.27	27.07	24%	0.00	1.60	1.60	-	450.60	550.60	100.00	22%
Educ	112.55	65.82	-46.73	-42%	2.67	8.00	5.33	200%	0.53	0.00	-0.53	-100%	115.75	73.82	-41.93	-36%
NSci	522.70	630.00	107.30	21%	41.00	42.13	1.13	3%	2.00	2.13	0.13	6%	565.70	674.26	108.56	19%
SBS	541.35	690.02	148.67	27%	48.07	65.80	17.73	37%	2.60	1.60	-1.00	-38%	592.02	757.42	165.40	28%
UNV	0.53	3.20	2.67	504%	0.00	0.00	0.00	-	0.00	0.00	0.00	-	0.53	3.20	2.67	504%
<b>Total</b>	<b>1,828.10</b>	<b>2,126.30</b>	<b>298.20</b>	<b>16%</b>	<b>248.26</b>	<b>304.53</b>	<b>56.27</b>	<b>23%</b>	<b>7.66</b>	<b>7.20</b>	<b>-0.46</b>	<b>-6%</b>	<b>2,084.02</b>	<b>2,438.03</b>	<b>354.01</b>	<b>17%</b>

Summer 2015 Headcount	Target	Today	% of Target
	3573	4151	16%
Stateside Headcount	Doctoral	SLP	
	33	74	

Early Start Enrollments	Destination Students			Service Students			
	2014	2015	% Δ	2014	2015	% Δ	
	ESE	157	210	34%	ESE	39	27
ESM	153	351	129%	ESM	27	33	22%
Headcount	201	419	108%	Headcount	50	39	-22%

Comparing 05/22/2014 to:  
05/21/2015

82 Days to Summer 2015 Census on: 8/11/2015

CEL Registration Report

	Resident				Non-Resident Foreign				Non-Resident USA				Total			
	2014	2015	N Δ	% Δ	2014	2015	N Δ	% Δ	2014	2015	N Δ	% Δ	2014	2015	N Δ	% Δ
<b>New Students</b>																
FT Freshmen	0	0	0	-	0	0	0	-	0	0	0	-	0	0	0	-
LD Transfer	0	0	0	-	0	0	0	-	0	0	0	-	0	0	0	-
UD Transfer	0	0	0	-	0	0	0	-	0	0	0	-	0	0	0	-
PostBac	0	0	0	-	0	0	0	-	0	0	0	-	0	0	0	-
PostBac Cr	1	0	-1	-100%	0	0	0	-	0	0	0	-	1	0	-1	-100%
Masters	0	1	1	-	0	0	0	-	0	0	0	-	0	1	1	-
Doctoral	0	0	0	-	0	0	0	-	0	0	0	-	0	0	0	-
<b>Total</b>	<b>1</b>	<b>1</b>	<b>0</b>	<b>0%</b>	<b>0</b>	<b>0</b>	<b>0</b>	<b>-</b>	<b>0</b>	<b>0</b>	<b>0</b>	<b>-</b>	<b>1</b>	<b>1</b>	<b>0</b>	<b>0%</b>
<b>Continue/Return</b>																
Freshmen	252	369	117	46%	57	58	1	2%	2	0	-2	-100%	311	427	116	37%
Sophomores	359	432	73	20%	87	83	-4	-5%	0	4	4	-	446	519	73	16%
Juniors	888	1,165	277	31%	87	119	32	37%	4	3	-1	-25%	979	1,287	308	31%
Seniors	1,191	1,350	159	13%	108	121	13	12%	2	3	1	50%	1,301	1,474	173	13%
PostBac	10	9	-1	-10%	0	1	1	-	2	0	-2	-100%	12	10	-2	-17%
PostBac Cr	27	21	-6	-22%	0	0	0	-	0	0	0	-	27	21	-6	-22%
Masters	213	180	-33	-15%	35	42	7	20%	1	1	0	0%	249	223	-26	-10%
Doctoral	43	1	-42	-98%	0	0	0	-	0	0	0	-	43	1	-42	-98%
Return fr Absence	0	0	0	-	0	0	0	-	0	0	0	-	0	0	0	-
Transitory	71	143	72	101%	8	4	-4	-50%	2	1	-1	-50%	81	148	67	83%
<b>Total</b>	<b>3,054</b>	<b>3,670</b>	<b>616</b>	<b>20%</b>	<b>382</b>	<b>428</b>	<b>46</b>	<b>12%</b>	<b>13</b>	<b>12</b>	<b>-1</b>	<b>-8%</b>	<b>3,449</b>	<b>4,110</b>	<b>661</b>	<b>19%</b>
<b>Total Headcount</b>	<b>3,055</b>	<b>3,671</b>	<b>616</b>	<b>20%</b>	<b>382</b>	<b>428</b>	<b>46</b>	<b>12%</b>	<b>13</b>	<b>12</b>	<b>-1</b>	<b>-8%</b>	<b>3,450</b>	<b>4,111</b>	<b>661</b>	<b>19%</b>
<b>FTES All Students</b>																
FT Freshmen	0.00	0.00	0.00	-	0.00	0.00	0.00	-	0.00	0.00	0	-	0.00	0.00	0.00	-
Freshmen	139.27	191.93	52.66	38%	37.00	35.87	-1.13	-3%	0.80	0.00	-1	-100%	177.07	227.80	50.73	29%
Sophomores	214.93	232.73	17.80	8%	47.80	57.20	9.40	20%	0.00	2.40	2	-	262.73	292.33	29.60	11%
Juniors	549.94	715.20	165.26	30%	64.93	84.67	19.74	30%	3.00	1.47	-2	-51%	617.87	801.34	183.47	30%
Seniors	699.00	789.87	90.87	13%	76.33	95.13	18.80	25%	0.93	1.73	1	86%	776.26	886.73	110.47	14%
PostBac	4.80	5.07	0.27	6%	0.00	0.53	0.53	-	1.20	0.00	-1	-100%	6.00	5.60	-0.40	-7%
PostBac Cr	13.53	12.87	-0.66	-5%	0.00	0.00	0.00	-	0.00	0.00	0	-	13.53	12.87	-0.66	-5%
Masters	119.25	89.83	-29.42	-25%	18.25	23.00	4.75	26%	0.67	0.33	0	-51%	138.17	113.16	-25.01	-18%
Doctoral	28.92	0.17	-28.75	-99%	0.00	0.00	0.00	-	0.00	0.00	0	-	28.92	0.17	-28.75	-99%
Return fr Absence	0.00	0.00	0.00	-	0.00	0.00	0.00	-	0.00	0.00	0	-	0.00	0.00	0.00	-
Transitory	53.33	83.07	29.74	56%	3.60	3.20	-0.40	-11%	2.00	0.53	-1	-74%	58.93	86.80	27.87	47%
<b>Total FTES</b>	<b>1,822.97</b>	<b>2,120.74</b>	<b>297.77</b>	<b>16%</b>	<b>247.91</b>	<b>299.60</b>	<b>51.69</b>	<b>21%</b>	<b>8.60</b>	<b>6.46</b>	<b>-2</b>	<b>-25%</b>	<b>2,079.48</b>	<b>2,426.80</b>	<b>347.32</b>	<b>17%</b>
<b>Mean Unit Load</b>																
FT Freshmen	-	-	-	-	-	-	-	-	-	-	-	-	-	-	-	-
Freshmen	8.89	7.82	-1.07	-12.1%	9.37	9.45	0.08	0.9%	10.50	-	-	-	8.99	8.02	-0.97	-10.8%
Sophomores	8.98	8.09	-0.89	-9.9%	8.24	10.34	2.10	25.4%	-	9.00	-	-	8.84	8.46	-0.38	-4.3%
Juniors	9.32	9.23	-0.09	-1.0%	11.19	10.67	-0.52	-4.7%	11.25	7.50	-3.75	-33.3%	9.49	9.35	-0.14	-1.5%
Seniors	8.80	8.77	-0.04	-0.4%	10.60	11.79	1.19	11.2%	6.98	8.65	1.68	24.0%	8.95	9.02	0.06	0.7%
PostBac	7.06	9.00	1.94	27.5%	-	7.95	-	-	9.00	-	-	-	7.26	8.95	1.69	23.3%
PostBac Cr	7.25	9.19	1.94	26.8%	-	-	-	-	-	-	-	-	7.25	9.19	1.94	26.8%
Masters	6.72	5.96	-0.76	-11.4%	6.26	6.57	0.31	5.0%	8.04	3.96	-4.08	-50.7%	6.66	6.06	-0.60	-9.0%
Doctoral	8.07	2.04	-6.03	-74.7%	-	-	-	-	-	-	-	-	8.07	2.04	-6.03	-74.7%
<b>Total</b>	<b>8.81</b>	<b>8.59</b>	<b>-0.21</b>	<b>-2.4%</b>	<b>9.59</b>	<b>10.34</b>	<b>0.75</b>	<b>7.8%</b>	<b>9.77</b>	<b>7.99</b>	<b>-1.78</b>	<b>-18.2%</b>	<b>8.90</b>	<b>8.77</b>	<b>-0.12</b>	<b>-1.4%</b>
<b>FTES College of Disc</b>																
A&L	307.90	327.27	19.37	6%	41.78	47.07	5.29	13%	2.80	1.40	-1.40	-50%	352.48	375.74	23.26	7%
BPA	339.20	404.00	64.80	19%	113.67	138.20	24.53	22%	0.00	1.07	1.07	-	452.87	543.27	90.40	20%
Educ	107.08	60.68	-46.40	-43%	2.67	7.33	4.66	175%	0.53	0.00	-0.53	-100%	110.28	68.01	-42.27	-38%
NSci	525.10	630.23	105.13	20%	42.00	40.67	-1.33	-3%	2.13	2.40	0.27	13%	569.23	673.30	104.07	18%
SBS	543.28	695.22	151.94	28%	47.80	66.33	18.53	39%	3.13	1.60	-1.53	-49%	594.21	763.15	168.94	28%
UNV	0.40	3.33	2.93	733%	.00	.00	0.00	-	0.00	0.00	0.00	-	0.40	3.33	2.93	733%
<b>Total</b>	<b>1,822.96</b>	<b>2,120.73</b>	<b>297.77</b>	<b>16%</b>	<b>247.92</b>	<b>299.60</b>	<b>51.68</b>	<b>21%</b>	<b>8.59</b>	<b>6.47</b>	<b>-2.12</b>	<b>-25%</b>	<b>2,079.47</b>	<b>2,426.80</b>	<b>347.33</b>	<b>17%</b>

Summer 2015 Headcount	Target	Today	% of Target
	3573	4111	15%
Stateside Headcount	Doctoral	SLP	
	33	58	

Early Start Enrollments	Destination Students			Service Students			
	2014	2015	% Δ	2014	2015	% Δ	
ESE	137	240	75%	ESE	36	27	-25%
ESM	130	340	162%	ESM	25	33	32%
Headcount	173	402	132%	Headcount	46	39	-15%

Comparing 05/21/2014 to:  
05/20/2015

83 Days to Summer 2015 Census on: 8/11/2015

CEL Registration Report

	Resident				Non-Resident Foreign				Non-Resident USA				Total			
	2014	2015	N Δ	% Δ	2014	2015	N Δ	% Δ	2014	2015	N Δ	% Δ	2014	2015	N Δ	% Δ
<b>New Students</b>																
FT Freshmen	0	0	0	-	0	0	0	-	0	0	0	-	0	0	0	-
LD Transfer	0	0	0	-	0	0	0	-	0	0	0	-	0	0	0	-
UD Transfer	0	0	0	-	0	0	0	-	0	0	0	-	0	0	0	-
PostBac	0	0	0	-	0	0	0	-	0	0	0	-	0	0	0	-
PostBac Cr	1	0	-1	-100%	0	0	0	-	0	0	0	-	1	0	-1	-100%
Masters	0	0	0	-	0	0	0	-	0	0	0	-	0	0	0	-
Doctoral	0	0	0	-	0	0	0	-	0	0	0	-	0	0	0	-
<b>Total</b>	<b>1</b>	<b>0</b>	<b>-1</b>	<b>-100%</b>	<b>0</b>	<b>0</b>	<b>0</b>	<b>-</b>	<b>0</b>	<b>0</b>	<b>0</b>	<b>-</b>	<b>1</b>	<b>0</b>	<b>-1</b>	<b>-100%</b>
<b>Continue/Return</b>																
Freshmen	238	359	121	51%	56	55	-1	-2%	2	0	-2	-100%	296	414	118	40%
Sophomores	346	425	79	23%	84	83	-1	-1%	0	4	4	-	430	512	82	19%
Juniors	879	1,165	286	33%	87	117	30	34%	4	3	-1	-25%	970	1,285	315	32%
Seniors	1,178	1,327	149	13%	108	119	11	10%	2	3	1	50%	1,288	1,449	161	13%
PostBac	8	9	1	13%	0	1	1	-	2	0	-2	-100%	10	10	0	0%
PostBac Cr	24	18	-6	-25%	0	0	0	-	0	0	0	-	24	18	-6	-25%
Masters	208	180	-28	-13%	35	42	7	20%	1	1	0	0%	244	223	-21	-9%
Doctoral	43	0	-43	-100%	0	0	0	-	0	0	0	-	43	0	-43	-100%
Return fr Absence	0	0	0	-	0	0	0	-	0	0	0	-	0	0	0	-
Transitory	36	135	99	275%	8	3	-5	-63%	0	1	1	-	44	139	95	216%
<b>Total</b>	<b>2,960</b>	<b>3,618</b>	<b>658</b>	<b>22%</b>	<b>378</b>	<b>420</b>	<b>42</b>	<b>11%</b>	<b>11</b>	<b>12</b>	<b>1</b>	<b>9%</b>	<b>3,349</b>	<b>4,050</b>	<b>701</b>	<b>21%</b>
<b>Total Headcount</b>	<b>2,961</b>	<b>3,618</b>	<b>657</b>	<b>22%</b>	<b>378</b>	<b>420</b>	<b>42</b>	<b>11%</b>	<b>11</b>	<b>12</b>	<b>1</b>	<b>9%</b>	<b>3,350</b>	<b>4,050</b>	<b>700</b>	<b>21%</b>
<b>FTES All Students</b>																
FT Freshmen	0.00	0.00	0.00	-	0.00	0.00	0.00	-	0.00	0.00	0	-	0.00	0.00	0.00	-
Freshmen	131.53	190.13	58.60	45%	35.67	33.60	-2.07	-6%	0.80	0.00	-1	-100%	168.00	223.73	55.73	33%
Sophomores	206.47	227.20	20.73	10%	45.47	57.73	12.26	27%	0.00	2.40	2	-	251.94	287.33	35.39	14%
Juniors	539.13	718.80	179.67	33%	63.87	83.67	19.80	31%	3.00	1.47	-2	-51%	606.00	803.94	197.94	33%
Seniors	687.26	778.40	91.14	13%	76.07	94.73	18.66	25%	0.93	1.73	1	86%	764.26	874.86	110.60	14%
PostBac	3.73	5.07	1.34	36%	0.00	0.53	0.53	-	1.20	0.00	-1	-100%	4.93	5.60	0.67	14%
PostBac Cr	10.80	12.07	1.27	12%	0.00	0.00	0.00	-	0.00	0.00	0	-	10.80	12.07	1.27	12%
Masters	115.08	88.92	-26.16	-23%	18.25	23.33	5.08	28%	0.67	0.33	0	-51%	134.00	112.58	-21.42	-16%
Doctoral	28.92	0.00	-28.92	-100%	0.00	0.00	0.00	-	0.00	0.00	0	-	28.92	0.00	-28.92	-100%
Return fr Absence	0.00	0.00	0.00	-	0.00	0.00	0.00	-	0.00	0.00	0	-	0.00	0.00	0.00	-
Transitory	21.13	78.80	57.67	273%	3.73	2.40	-1.33	-36%	0.00	0.53	1	-	24.86	81.73	56.87	229%
<b>Total FTES</b>	<b>1,744.05</b>	<b>2,099.39</b>	<b>355.34</b>	<b>20%</b>	<b>243.06</b>	<b>295.99</b>	<b>52.93</b>	<b>22%</b>	<b>6.60</b>	<b>6.46</b>	<b>0</b>	<b>-2%</b>	<b>1,993.71</b>	<b>2,401.84</b>	<b>408.13</b>	<b>20%</b>
<b>Mean Unit Load</b>																
FT Freshmen	-	-	-	-	-	-	-	-	-	-	-	-	-	-	-	-
Freshmen	8.28	7.96	-0.31	-3.8%	9.23	9.31	0.08	0.8%	6.00	-	-	-	8.45	8.13	-0.32	-3.8%
Sophomores	8.95	8.03	-0.92	-10.3%	8.12	10.43	2.31	28.5%	-	9.00	-	-	8.79	8.42	-0.36	-4.1%
Juniors	9.23	9.26	0.03	0.3%	11.01	10.73	-0.29	-2.6%	11.25	7.50	-3.75	-33.3%	9.39	9.38	-0.01	-0.1%
Seniors	8.75	8.80	0.04	0.5%	10.57	11.94	1.38	13.0%	6.98	8.65	1.68	24.0%	8.90	9.05	0.15	1.7%
PostBac	6.93	9.00	2.07	29.9%	-	7.95	-	-	9.00	-	-	-	7.17	8.95	1.78	24.8%
PostBac Cr	6.48	10.06	3.58	55.2%	-	-	-	-	-	-	-	-	6.48	10.06	3.58	55.2%
Masters	6.64	5.93	-0.71	-10.7%	6.26	6.67	0.41	6.5%	8.04	3.96	-4.08	-50.7%	6.59	6.06	-0.53	-8.1%
Doctoral	8.07	-	-	-	-	-	-	-	-	-	-	-	8.07	-	-	-
<b>Total</b>	<b>8.69</b>	<b>8.63</b>	<b>-0.06</b>	<b>-0.7%</b>	<b>9.50</b>	<b>10.40</b>	<b>0.90</b>	<b>9.5%</b>	<b>8.82</b>	<b>7.99</b>	<b>-0.82</b>	<b>-9.4%</b>	<b>8.78</b>	<b>8.81</b>	<b>0.03</b>	<b>0.4%</b>
<b>FTES College of Disc</b>																
A&L	251.20	319.25	68.05	27%	41.25	46.13	4.88	12%	0.80	1.40	0.60	75%	293.25	366.78	73.53	25%
BPA	336.27	406.53	70.26	21%	111.80	139.67	27.87	25%	0.00	1.07	1.07	-	448.07	547.27	99.20	22%
Educ	104.68	59.02	-45.66	-44%	2.67	7.00	4.33	162%	0.53	0.00	-0.53	-100%	107.88	66.02	-41.86	-39%
NSci	517.23	621.77	104.54	20%	41.40	39.53	-1.87	-5%	2.13	2.40	0.27	13%	560.76	663.70	102.94	18%
SBS	534.28	689.35	155.07	29%	45.93	63.67	17.74	39%	3.13	1.60	-1.53	-49%	583.34	754.62	171.28	29%
UNV	0.40	3.47	3.07	768%	.00	.00	0.00	-	0.00	0.00	0.00	-	0.40	3.47	3.07	768%
<b>Total</b>	<b>1,744.06</b>	<b>2,099.39</b>	<b>355.33</b>	<b>20%</b>	<b>243.05</b>	<b>296.00</b>	<b>52.95</b>	<b>22%</b>	<b>6.59</b>	<b>6.47</b>	<b>-0.12</b>	<b>-2%</b>	<b>1,993.70</b>	<b>2,401.86</b>	<b>408.16</b>	<b>20%</b>

Summer 2015 Headcount	Target	Today	% of Target
	3573	4050	13%
Stateside Headcount	Doctoral	SLP	
	32	54	

Early Start Enrollments	Destination Students			Service Students				
	2014	2015	% Δ	2014	2015	% Δ		
	ESE	117	193	65%	ESE	30	23	-23%
	ESM	109	335	207%	ESM	23	30	30%
	Headcount	144	395	174%	Headcount	40	36	-10%

Comparing 05/20/2014 to:  
05/19/2015

84 Days to Summer 2015 Census on: 8/11/2015

CEL Registration Report

	Resident				Non-Resident Foreign				Non-Resident USA				Total			
	2014	2015	N Δ	% Δ	2014	2015	N Δ	% Δ	2014	2015	N Δ	% Δ	2014	2015	N Δ	% Δ
<b>New Students</b>																
FT Freshmen	0	0	0	-	0	0	0	-	0	0	0	-	0	0	0	-
LD Transfer	0	0	0	-	0	0	0	-	0	0	0	-	0	0	0	-
UD Transfer	0	0	0	-	0	0	0	-	0	0	0	-	0	0	0	-
PostBac	0	0	0	-	0	0	0	-	0	0	0	-	0	0	0	-
PostBac Cr	1	0	-1	-100%	0	0	0	-	0	0	0	-	1	0	-1	-100%
Masters	0	0	0	-	0	0	0	-	0	0	0	-	0	0	0	-
Doctoral	0	0	0	-	0	0	0	-	0	0	0	-	0	0	0	-
<b>Total</b>	<b>1</b>	<b>0</b>	<b>-1</b>	<b>-100%</b>	<b>0</b>	<b>0</b>	<b>0</b>	<b>-</b>	<b>0</b>	<b>0</b>	<b>0</b>	<b>-</b>	<b>1</b>	<b>0</b>	<b>-1</b>	<b>-100%</b>
<b>Continue/Return</b>																
Freshmen	225	343	118	52%	52	51	-1	-2%	2	0	-2	-100%	279	394	115	41%
Sophomores	341	414	73	21%	83	81	-2	-2%	0	4	4	-	424	499	75	18%
Juniors	868	1,144	276	32%	87	115	28	32%	4	3	-1	-25%	959	1,262	303	32%
Seniors	1,160	1,318	158	14%	107	119	12	11%	1	3	2	200%	1,268	1,440	172	14%
PostBac	8	9	1	13%	0	1	1	-	1	0	-1	-100%	9	10	1	11%
PostBac Cr	22	15	-7	-32%	0	0	0	-	0	0	0	-	22	15	-7	-32%
Masters	205	174	-31	-15%	34	42	8	24%	1	1	0	0%	240	217	-23	-10%
Doctoral	43	0	-43	-100%	0	0	0	-	0	0	0	-	43	0	-43	-100%
Return fr Absence	0	0	0	-	0	0	0	-	0	0	0	-	0	0	0	-
Transitory	10	12	2	20%	6	0	-6	-100%	0	0	0	-	16	12	-4	-25%
<b>Total</b>	<b>2,882</b>	<b>3,429</b>	<b>547</b>	<b>19%</b>	<b>369</b>	<b>409</b>	<b>40</b>	<b>11%</b>	<b>9</b>	<b>11</b>	<b>2</b>	<b>22%</b>	<b>3,260</b>	<b>3,849</b>	<b>589</b>	<b>18%</b>
<b>Total Headcount</b>	<b>2,883</b>	<b>3,429</b>	<b>546</b>	<b>19%</b>	<b>369</b>	<b>409</b>	<b>40</b>	<b>11%</b>	<b>9</b>	<b>11</b>	<b>2</b>	<b>22%</b>	<b>3,261</b>	<b>3,849</b>	<b>588</b>	<b>18%</b>
<b>FTES All Students</b>																
FT Freshmen	0.00	0.00	0.00	-	0.00	0.00	0.00	-	0.00	0.00	0	-	0.00	0.00	0.00	-
Freshmen	124.07	184.33	60.26	49%	33.47	30.13	-3.34	-10%	0.80	0.00	-1	-100%	158.34	214.46	56.12	35%
Sophomores	202.67	221.80	19.13	9%	45.13	55.93	10.80	24%	0.00	2.40	2	-	247.80	280.13	32.33	13%
Juniors	531.53	704.40	172.87	33%	64.13	82.40	18.27	28%	3.00	1.60	-1	-47%	598.66	788.40	189.74	32%
Seniors	672.60	776.40	103.80	15%	76.07	94.47	18.40	24%	0.27	1.73	1	541%	748.94	872.60	123.66	17%
PostBac	3.73	4.80	1.07	29%	0.00	0.53	0.53	-	0.67	0.00	-1	-100%	4.40	5.33	0.93	21%
PostBac Cr	8.67	10.27	1.60	18%	0.00	0.00	0.00	-	0.00	0.00	0	-	8.67	10.27	1.60	18%
Masters	112.33	86.50	-25.83	-23%	17.25	23.00	5.75	33%	0.67	0.33	0	-51%	130.25	109.83	-20.42	-16%
Doctoral	28.58	0.00	-28.58	-100%	0.00	0.00	0.00	-	0.00	0.00	0	-	28.58	0.00	-28.58	-100%
Return fr Absence	0.00	0.00	0.00	-	0.00	0.00	0.00	-	0.00	0.00	0	-	0.00	0.00	0.00	-
Transitory	5.80	7.33	1.53	26%	3.33	0.00	-3.33	-100%	0.00	0.00	0	-	9.13	7.33	-1.80	-20%
<b>Total FTES</b>	<b>1,689.98</b>	<b>1,995.83</b>	<b>305.85</b>	<b>18%</b>	<b>239.38</b>	<b>286.46</b>	<b>47.08</b>	<b>20%</b>	<b>5.41</b>	<b>6.06</b>	<b>1</b>	<b>12%</b>	<b>1,934.77</b>	<b>2,288.35</b>	<b>353.58</b>	<b>18%</b>
<b>Mean Unit Load</b>																
FT Freshmen	-	-	-	-	-	-	-	-	-	-	-	-	-	-	-	-
Freshmen	8.27	8.06	-0.21	-2.6%	9.52	8.86	-0.66	-6.9%	6.00	-	-	-	8.50	8.16	-0.34	-4.0%
Sophomores	8.92	8.04	-0.88	-9.9%	8.16	10.36	2.20	27.0%	-	9.00	-	-	8.77	8.42	-0.35	-3.9%
Juniors	9.19	9.24	0.05	0.5%	11.06	10.75	-0.31	-2.8%	11.25	8.00	-3.25	-28.9%	9.37	9.37	0.00	0.0%
Seniors	8.70	8.84	0.14	1.6%	10.66	11.91	1.24	11.7%	4.05	8.65	4.60	113.6%	8.86	9.09	0.23	2.6%
PostBac	7.66	8.80	1.14	14.8%	-	7.95	-	-	10.05	-	-	-	7.85	8.76	0.92	11.7%
PostBac Cr	5.65	10.27	4.62	81.6%	-	-	-	-	-	-	-	-	5.65	10.27	4.62	81.6%
Masters	6.58	5.97	-0.61	-9.3%	6.09	6.57	0.48	7.9%	8.04	3.96	-4.08	-50.7%	6.51	6.07	-0.44	-6.7%
Doctoral	7.98	-	-	-	-	-	-	-	-	-	-	-	7.98	-	-	-
<b>Total</b>	<b>8.65</b>	<b>8.65</b>	<b>0.01</b>	<b>0.1%</b>	<b>9.59</b>	<b>10.34</b>	<b>0.75</b>	<b>7.8%</b>	<b>8.79</b>	<b>8.17</b>	<b>-0.62</b>	<b>-7.0%</b>	<b>8.75</b>	<b>8.83</b>	<b>0.08</b>	<b>0.9%</b>
<b>FTES College of Disc</b>																
A&L	240.73	300.98	60.25	25%	40.45	43.20	2.75	7%	0.80	1.53	0.73	91%	281.98	345.71	63.73	23%
BPA	327.40	391.93	64.53	20%	111.33	136.53	25.20	23%	0.00	1.07	1.07	-	438.73	529.53	90.80	21%
Educ	94.20	53.73	-40.47	-43%	2.67	7.00	4.33	162%	0.00	0.00	0.00	-	96.87	60.73	-36.14	-37%
NSci	508.10	598.37	90.27	18%	39.27	37.93	-1.34	-3%	1.47	2.13	0.66	45%	548.84	638.43	89.59	16%
SBS	519.15	647.62	128.47	25%	45.67	61.80	16.13	35%	3.13	1.33	-1.80	-58%	567.95	710.75	142.80	25%
UNV	0.40	3.20	2.80	700%	.00	.00	0.00	-	0.00	0.00	0.00	-	0.40	3.20	2.80	700%
<b>Total</b>	<b>1,689.98</b>	<b>1,995.83</b>	<b>305.85</b>	<b>18%</b>	<b>239.39</b>	<b>286.46</b>	<b>47.07</b>	<b>20%</b>	<b>5.40</b>	<b>6.06</b>	<b>0.66</b>	<b>12%</b>	<b>1,934.77</b>	<b>2,288.35</b>	<b>353.58</b>	<b>18%</b>

Summer 2015 Headcount	Target	Today	% of Target
	3573	3849	8%

Stateside Headcount	Doctoral	SLIP
	31	10

Early Start Enrollments	Destination Students			Service Students				
	2014	2015	% Δ	2014	2015	% Δ		
	ESE	99	186	88%	ESE	29	23	-21%
	ESM	91	324	256%	ESM	23	30	30%
	Headcount	124	384	210%	Headcount	39	35	-10%

Comparing 05/19/2014 to:  
05/18/2015

85 Days to Summer 2015 Census on: 8/11/2015

CEL Registration Report

	Resident				Non-Resident Foreign				Non-Resident USA				Total			
	2014	2015	N Δ	% Δ	2014	2015	N Δ	% Δ	2014	2015	N Δ	% Δ	2014	2015	N Δ	% Δ
<b>New Students</b>																
FT Freshmen	0	0	0	-	0	0	0	-	0	0	0	-	0	0	0	-
LD Transfer	0	0	0	-	0	0	0	-	0	0	0	-	0	0	0	-
UD Transfer	0	0	0	-	0	0	0	-	0	0	0	-	0	0	0	-
PostBac	0	0	0	-	0	0	0	-	0	0	0	-	0	0	0	-
PostBac Cr	1	0	-1	-100%	0	0	0	-	0	0	0	-	1	0	-1	-100%
Masters	0	0	0	-	0	0	0	-	0	0	0	-	0	0	0	-
Doctoral	0	0	0	-	0	0	0	-	0	0	0	-	0	0	0	-
<b>Total</b>	<b>1</b>	<b>0</b>	<b>-1</b>	<b>-100%</b>	<b>0</b>	<b>0</b>	<b>0</b>	<b>-</b>	<b>0</b>	<b>0</b>	<b>0</b>	<b>-</b>	<b>1</b>	<b>0</b>	<b>-1</b>	<b>-100%</b>
<b>Continue/Return</b>																
Freshmen	192	301	109	57%	44	34	-10	-23%	2	0	-2	-100%	238	335	97	41%
Sophomores	330	404	74	22%	80	77	-3	-4%	0	4	4	-	410	485	75	18%
Juniors	864	1,136	272	31%	85	112	27	32%	4	3	-1	-25%	953	1,251	298	31%
Seniors	1,138	1,309	171	15%	106	119	13	12%	1	3	2	200%	1,245	1,431	186	15%
PostBac	8	8	0	0%	0	1	1	-	1	0	-1	-100%	9	9	0	0%
PostBac Cr	21	16	-5	-24%	0	0	0	-	0	0	0	-	21	16	-5	-24%
Masters	203	165	-38	-19%	32	42	10	31%	1	1	0	0%	236	208	-28	-12%
Doctoral	43	3	-40	-93%	0	0	0	-	0	0	0	-	43	3	-40	-93%
Return fr Absence	0	0	0	-	0	0	0	-	0	0	0	-	0	0	0	-
Transitory	9	7	-2	-22%	6	0	-6	-100%	0	0	0	-	15	7	-8	-53%
<b>Total</b>	<b>2,808</b>	<b>3,349</b>	<b>541</b>	<b>19%</b>	<b>353</b>	<b>385</b>	<b>32</b>	<b>9%</b>	<b>9</b>	<b>11</b>	<b>2</b>	<b>22%</b>	<b>3,170</b>	<b>3,745</b>	<b>575</b>	<b>18%</b>
<b>Total Headcount</b>	<b>2,809</b>	<b>3,349</b>	<b>540</b>	<b>19%</b>	<b>353</b>	<b>385</b>	<b>32</b>	<b>9%</b>	<b>9</b>	<b>11</b>	<b>2</b>	<b>22%</b>	<b>3,171</b>	<b>3,745</b>	<b>574</b>	<b>18%</b>
<b>FTES All Students</b>																
FT Freshmen	0.00	0.00	0.00	-	0.00	0.00	0.00	-	0.00	0.00	0	-	0.00	0.00	0.00	-
Freshmen	106.07	164.07	58.00	55%	28.87	21.33	-7.54	-26%	0.80	0.00	-1	-100%	135.74	185.40	49.66	37%
Sophomores	193.93	218.33	24.40	13%	43.67	54.67	11.00	25%	0.00	2.67	3	-	237.60	275.67	38.07	16%
Juniors	527.13	699.40	172.27	33%	62.80	79.93	17.13	27%	3.00	1.60	-1	-47%	592.93	780.93	188.00	32%
Seniors	660.73	771.53	110.80	17%	75.00	94.73	19.73	26%	0.27	1.73	1	541%	736.00	867.99	131.99	18%
PostBac	3.73	4.00	0.27	7%	0.00	0.53	0.53	-	0.67	0.00	-1	-100%	4.40	4.53	0.13	3%
PostBac Cr	8.40	10.47	2.07	25%	0.00	0.00	0.00	-	0.00	0.00	0	-	8.40	10.47	2.07	25%
Masters	109.33	81.83	-27.50	-25%	16.25	23.00	6.75	42%	0.67	0.33	0	-51%	126.25	105.16	-21.09	-17%
Doctoral	28.58	1.92	-26.66	-93%	0.00	0.00	0.00	-	0.00	0.00	0	-	28.58	1.92	-26.66	-93%
Return fr Absence	0.00	0.00	0.00	-	0.00	0.00	0.00	-	0.00	0.00	0	-	0.00	0.00	0.00	-
Transitory	4.87	2.67	-2.20	-45%	3.33	0.00	-3.33	-100%	0.00	0.00	0	-	8.20	2.67	-5.53	-67%
<b>Total FTES</b>	<b>1,642.77</b>	<b>1,954.22</b>	<b>311.45</b>	<b>19%</b>	<b>229.92</b>	<b>274.19</b>	<b>44.27</b>	<b>19%</b>	<b>5.41</b>	<b>6.33</b>	<b>1</b>	<b>17%</b>	<b>1,878.10</b>	<b>2,234.74</b>	<b>356.64</b>	<b>19%</b>
<b>Mean Unit Load</b>																
FT Freshmen	-	-	-	-	-	-	-	-	-	-	-	-	-	-	-	-
Freshmen	8.25	8.17	-0.08	-1.0%	9.66	9.41	-0.25	-2.6%	6.00	-	-	-	8.52	8.29	-0.22	-2.6%
Sophomores	8.82	8.11	-0.71	-8.0%	8.19	10.65	2.46	30.1%	-	10.01	-	-	8.69	8.53	-0.17	-1.9%
Juniors	9.15	9.24	0.08	0.9%	11.08	10.70	-0.38	-3.4%	11.25	8.00	-3.25	-28.9%	9.34	9.36	0.03	0.3%
Seniors	8.71	8.84	0.13	1.5%	10.61	11.94	1.33	12.5%	4.05	8.65	4.60	113.6%	8.87	9.10	0.23	2.6%
PostBac	7.66	6.72	-0.94	-12.3%	-	7.95	-	-	10.05	-	-	-	7.85	6.80	-1.05	-13.3%
PostBac Cr	5.73	9.82	4.09	71.4%	-	-	-	-	-	-	-	-	5.73	9.82	4.09	71.4%
Masters	6.46	5.95	-0.51	-7.9%	6.09	6.57	0.48	7.8%	8.04	3.96	-4.08	-50.7%	6.42	6.07	-0.35	-5.5%
Doctoral	7.98	7.68	-0.30	-3.7%	-	-	-	-	-	-	-	-	7.98	7.68	-0.30	-3.7%
<b>Total</b>	<b>8.63</b>	<b>8.68</b>	<b>0.05</b>	<b>0.6%</b>	<b>9.63</b>	<b>10.50</b>	<b>0.87</b>	<b>9.0%</b>	<b>8.79</b>	<b>8.54</b>	<b>-0.25</b>	<b>-2.9%</b>	<b>8.74</b>	<b>8.87</b>	<b>0.13</b>	<b>1.5%</b>
<b>FTES College of Disc</b>																
A&L	229.67	295.18	65.51	29%	38.25	42.53	4.28	11%	0.80	1.53	0.73	91%	268.72	339.24	70.52	26%
BPA	323.20	381.73	58.53	18%	108.20	129.33	21.13	20%	0.00	1.33	1.33	-	431.40	512.39	80.99	19%
Educ	90.73	47.70	-43.03	-47%	2.00	7.00	5.00	250%	0.00	0.00	0.00	-	92.73	54.70	-38.03	-41%
NSci	491.23	588.05	96.82	20%	36.27	36.73	0.46	1%	1.47	2.13	0.66	45%	528.97	626.91	97.94	19%
SBS	507.55	638.22	130.67	26%	45.20	58.60	13.40	30%	3.13	1.33	-1.80	-58%	555.88	698.15	142.27	26%
UNV	0.40	3.33	2.93	733%	0.00	0.00	0.00	-	0.00	0.00	0.00	-	0.40	3.33	2.93	733%
<b>Total</b>	<b>1,642.78</b>	<b>1,954.21</b>	<b>311.43</b>	<b>19%</b>	<b>229.92</b>	<b>274.19</b>	<b>44.27</b>	<b>19%</b>	<b>5.40</b>	<b>6.32</b>	<b>0.92</b>	<b>17%</b>	<b>1,878.10</b>	<b>2,234.72</b>	<b>356.62</b>	<b>19%</b>

Summer 2015 Headcount	Target	Today	% of Target
	3573	3745	5%
Stateside Headcount	Doctoral	SLIP	
	3	0	

Early Start Enrollments	Destination Students			Service Students			
	2014	2015	% Δ	2014	2015	% Δ	
ESE	85	179	111%	ESE	28	22	-21%
ESM	76	305	301%	ESM	21	30	43%
Headcount	108	361	234%	Headcount	36	34	-6%



Comparing 05/16/2014 to:  
05/15/2015

88 Days to Summer 2015 Census on: 8/11/2015

CEL Registration Report

	Resident				Non-Resident Foreign				Non-Resident USA				Total			
	2014	2015	N Δ	% Δ	2014	2015	N Δ	% Δ	2014	2015	N Δ	% Δ	2014	2015	N Δ	% Δ
<b>New Students</b>																
FT Freshmen	0	0	0	-	0	0	0	-	0	0	0	-	0	0	0	-
LD Transfer	0	0	0	-	0	0	0	-	0	0	0	-	0	0	0	-
UD Transfer	0	0	0	-	0	0	0	-	0	0	0	-	0	0	0	-
PostBac	0	0	0	-	0	0	0	-	0	0	0	-	0	0	0	-
PostBac Cr	1	0	-1	-100%	0	0	0	-	0	0	0	-	1	0	-1	-100%
Masters	0	0	0	-	0	0	0	-	0	0	0	-	0	0	0	-
Doctoral	0	0	0	-	0	0	0	-	0	0	0	-	0	0	0	-
<b>Total</b>	<b>1</b>	<b>0</b>	<b>-1</b>	<b>-100%</b>	<b>0</b>	<b>0</b>	<b>0</b>	<b>-</b>	<b>0</b>	<b>0</b>	<b>0</b>	<b>-</b>	<b>1</b>	<b>0</b>	<b>-1</b>	<b>-100%</b>
<b>Continue/Return</b>																
Freshmen	119	206	87	73%	16	12	-4	-25%	0	0	0	-	135	218	83	61%
Sophomores	298	361	63	21%	77	72	-5	-6%	0	4	4	-	375	437	62	17%
Juniors	840	1,119	279	33%	84	112	28	33%	4	3	-1	-25%	928	1,234	306	33%
Seniors	1,119	1,274	155	14%	104	117	13	13%	1	3	2	200%	1,224	1,394	170	14%
PostBac	8	8	0	0%	0	1	1	-	1	0	-1	-100%	9	9	0	0%
PostBac Cr	19	16	-3	-16%	0	0	0	-	0	0	0	-	19	16	-3	-16%
Masters	196	150	-46	-23%	31	40	9	29%	1	1	0	0%	228	191	-37	-16%
Doctoral	43	1	-42	-98%	0	0	0	-	0	0	0	-	43	1	-42	-98%
Return fr Absence	0	0	0	-	0	0	0	-	0	0	0	-	0	0	0	-
Transitory	9	6	-3	-33%	5	0	-5	-100%	0	0	0	-	14	6	-8	-57%
<b>Total</b>	<b>2,651</b>	<b>3,141</b>	<b>490</b>	<b>18%</b>	<b>317</b>	<b>354</b>	<b>37</b>	<b>12%</b>	<b>7</b>	<b>11</b>	<b>4</b>	<b>57%</b>	<b>2,975</b>	<b>3,506</b>	<b>531</b>	<b>18%</b>
<b>Total Headcount</b>	<b>2,652</b>	<b>3,141</b>	<b>489</b>	<b>18%</b>	<b>317</b>	<b>354</b>	<b>37</b>	<b>12%</b>	<b>7</b>	<b>11</b>	<b>4</b>	<b>57%</b>	<b>2,976</b>	<b>3,506</b>	<b>530</b>	<b>18%</b>
<b>FTES All Students</b>																
FT Freshmen	0.00	0.00	0.00	-	0.00	0.00	0.00	-	0.00	0.00	0	-	0.00	0.00	0.00	-
Freshmen	67.20	113.07	45.87	68%	11.00	7.20	-3.80	-35%	0.00	0.00	0	-	78.20	120.27	42.07	54%
Sophomores	175.47	197.73	22.26	13%	40.67	53.40	12.73	31%	0.00	2.40	2	-	216.14	253.53	37.39	17%
Juniors	509.34	693.20	183.86	36%	61.53	79.60	18.07	29%	3.00	1.60	-1	-47%	573.87	774.40	200.53	35%
Seniors	648.60	756.87	108.27	17%	74.07	93.00	18.93	26%	0.27	1.73	1	541%	722.94	851.60	128.66	18%
PostBac	3.73	3.74	0.01	0%	0.00	0.53	0.53	-	0.67	0.00	-1	-100%	4.40	4.27	-0.13	-3%
PostBac Cr	7.47	10.67	3.20	43%	0.00	0.00	0.00	-	0.00	0.00	0	-	7.47	10.67	3.20	43%
Masters	102.83	74.17	-28.66	-28%	15.92	22.00	6.08	38%	0.67	0.33	0	-51%	119.42	96.50	-22.92	-19%
Doctoral	28.58	0.42	-28.16	-99%	0.00	0.00	0.00	-	0.00	0.00	0	-	28.58	0.42	-28.16	-99%
Return fr Absence	0.00	0.00	0.00	-	0.00	0.00	0.00	-	0.00	0.00	0	-	0.00	0.00	0.00	-
Transitory	4.60	2.53	-2.07	-45%	3.07	0.00	-3.07	-100%	0.00	0.00	0	-	7.67	2.53	-5.14	-67%
<b>Total FTES</b>	<b>1,547.82</b>	<b>1,852.40</b>	<b>304.58</b>	<b>20%</b>	<b>206.26</b>	<b>255.73</b>	<b>49.47</b>	<b>24%</b>	<b>4.61</b>	<b>6.06</b>	<b>1</b>	<b>31%</b>	<b>1,758.69</b>	<b>2,114.19</b>	<b>355.50</b>	<b>20%</b>
<b>Mean Unit Load</b>																
FT Freshmen	-	-	-	-	-	-	-	-	-	-	-	-	-	-	-	-
Freshmen	8.41	8.22	-0.19	-2.2%	10.05	9.00	-1.05	-10.4%	-	-	-	-	8.65	8.27	-0.39	-4.5%
Sophomores	8.83	8.22	-0.62	-7.0%	7.92	11.13	3.20	40.4%	-	9.00	-	-	8.65	8.70	0.06	0.7%
Juniors	9.09	9.29	0.20	2.2%	10.99	10.66	-0.33	-3.0%	11.25	8.00	-3.25	-28.9%	9.27	9.41	0.14	1.5%
Seniors	8.69	8.91	0.22	2.5%	10.68	11.92	1.24	11.6%	4.05	8.65	4.60	113.6%	8.86	9.16	0.31	3.4%
PostBac	7.66	6.77	-0.89	-11.6%	-	7.95	-	-	10.05	-	-	-	7.85	6.86	-0.99	-12.6%
PostBac Cr	5.60	10.00	4.40	78.5%	-	-	-	-	-	-	-	-	5.60	10.00	4.40	78.5%
Masters	6.30	5.93	-0.36	-5.8%	6.16	6.60	0.44	7.1%	8.04	3.96	-4.08	-50.7%	6.29	6.06	-0.22	-3.5%
Doctoral	7.98	5.04	-2.94	-36.8%	-	-	-	-	-	-	-	-	7.98	5.04	-2.94	-36.8%
<b>Total</b>	<b>8.61</b>	<b>8.77</b>	<b>0.17</b>	<b>2.0%</b>	<b>9.61</b>	<b>10.65</b>	<b>1.04</b>	<b>10.8%</b>	<b>9.59</b>	<b>8.17</b>	<b>-1.42</b>	<b>-14.8%</b>	<b>8.72</b>	<b>8.96</b>	<b>0.25</b>	<b>2.8%</b>
<b>FTES College of Disc</b>																
A&L	209.73	276.52	66.79	32%	35.32	40.13	4.81	14%	0.27	1.53	1.26	467%	245.32	318.18	72.86	30%
BPA	313.00	370.00	57.00	18%	98.73	122.00	23.27	24%	0.00	1.33	1.33	-	411.73	493.33	81.60	20%
Educ	84.40	39.40	-45.00	-53%	2.00	6.00	4.00	200%	0.00	0.00	0.00	-	86.40	45.40	-41.00	-47%
NSci	456.13	559.52	103.39	23%	30.13	31.67	1.54	5%	1.47	2.13	0.66	45%	487.73	593.32	105.59	22%
SBS	484.28	603.62	119.34	25%	40.07	55.93	15.86	40%	2.87	1.07	-1.80	-63%	527.22	660.62	133.40	25%
UNV	0.27	3.33	3.06	1133%	0.00	0.00	0.00	-	0.00	0.00	0.00	-	0.27	3.33	3.06	1133%
<b>Total</b>	<b>1,547.81</b>	<b>1,852.39</b>	<b>304.58</b>	<b>20%</b>	<b>206.25</b>	<b>255.73</b>	<b>49.48</b>	<b>24%</b>	<b>4.61</b>	<b>6.06</b>	<b>1.45</b>	<b>31%</b>	<b>1,758.67</b>	<b>2,114.18</b>	<b>355.51</b>	<b>20%</b>

Summer 2015 Headcount	Target	Today	% of Target
	3573	3506	-2%

Stateside Headcount	Doctoral	SLIP
	1	0

Early Start Enrollments	Destination Students			Service Students			
	2014	2015	% Δ	2014	2015	% Δ	
	ESE	74	167	126%	ESE	24	18
ESM	66	289	338%	ESM	17	26	53%
Headcount	94	338	260%	Headcount	31	30	-3%

Comparing 05/15/2014 to:  
05/14/2015

89 Days to Summer 2015 Census on: 8/11/2015

CEL Registration Report

	Resident				Non-Resident Foreign				Non-Resident USA				Total			
	2014	2015	N Δ	% Δ	2014	2015	N Δ	% Δ	2014	2015	N Δ	% Δ	2014	2015	N Δ	% Δ
<b>New Students</b>																
FT Freshmen	0	0	0	-	0	0	0	-	0	0	0	-	0	0	0	-
LD Transfer	0	0	0	-	0	0	0	-	0	0	0	-	0	0	0	-
UD Transfer	0	0	0	-	0	0	0	-	0	0	0	-	0	0	0	-
PostBac	0	0	0	-	0	0	0	-	0	0	0	-	0	0	0	-
PostBac Cr	1	0	-1	-100%	0	0	0	-	0	0	0	-	1	0	-1	-100%
Masters	0	0	0	-	0	0	0	-	0	0	0	-	0	0	0	-
Doctoral	0	0	0	-	0	0	0	-	0	0	0	-	0	0	0	-
<b>Total</b>	<b>1</b>	<b>0</b>	<b>-1</b>	<b>-100%</b>	<b>0</b>	<b>0</b>	<b>0</b>	<b>-</b>	<b>0</b>	<b>0</b>	<b>0</b>	<b>-</b>	<b>1</b>	<b>0</b>	<b>-1</b>	<b>-100%</b>
<b>Continue/Return</b>																
Freshmen	81	148	67	83%	7	4	-3	-43%	0	0	0	-	88	152	64	73%
Sophomores	165	196	31	19%	49	44	-5	-10%	0	3	3	-	214	243	29	14%
Juniors	817	1,106	289	35%	84	109	25	30%	3	3	0	0%	904	1,218	314	35%
Seniors	1,111	1,246	135	12%	102	117	15	15%	1	3	2	200%	1,214	1,366	152	13%
PostBac	8	7	-1	-13%	0	1	1	-	0	0	0	-	8	8	0	0%
PostBac Cr	18	14	-4	-22%	0	0	0	-	0	0	0	-	18	14	-4	-22%
Masters	188	148	-40	-21%	30	35	5	17%	1	1	0	0%	219	184	-35	-16%
Doctoral	43	1	-42	-98%	0	0	0	-	0	0	0	-	43	1	-42	-98%
Return fr Absence	0	0	0	-	0	0	0	-	0	0	0	-	0	0	0	-
Transitory	9	6	-3	-33%	4	0	-4	-100%	0	0	0	-	13	6	-7	-54%
<b>Total</b>	<b>2,440</b>	<b>2,872</b>	<b>432</b>	<b>18%</b>	<b>276</b>	<b>310</b>	<b>34</b>	<b>12%</b>	<b>5</b>	<b>10</b>	<b>5</b>	<b>100%</b>	<b>2,721</b>	<b>3,192</b>	<b>471</b>	<b>17%</b>
<b>Total Headcount</b>	<b>2,441</b>	<b>2,872</b>	<b>431</b>	<b>18%</b>	<b>276</b>	<b>310</b>	<b>34</b>	<b>12%</b>	<b>5</b>	<b>10</b>	<b>5</b>	<b>100%</b>	<b>2,722</b>	<b>3,192</b>	<b>470</b>	<b>17%</b>
<b>FTES All Students</b>																
FT Freshmen	0.00	0.00	0.00	-	0.00	0.00	0.00	-	0.00	0.00	0	-	0.00	0.00	0.00	-
Freshmen	45.47	84.27	38.80	85%	3.86	2.80	-1.06	-27%	0.00	0.00	0	-	49.33	87.07	37.74	77%
Sophomores	101.60	111.40	9.80	10%	27.87	36.53	8.66	31%	0.00	2.13	2	-	129.47	150.06	20.59	16%
Juniors	495.54	680.87	185.33	37%	61.00	76.73	15.73	26%	2.60	1.60	-1	-38%	559.14	759.20	200.06	36%
Seniors	641.80	744.13	102.33	16%	73.67	94.20	20.53	28%	0.27	1.73	1	541%	715.74	840.06	124.32	17%
PostBac	3.74	4.00	0.26	7%	0.00	0.53	0.53	-	0.00	0.00	0	-	3.74	4.53	0.79	21%
PostBac Cr	7.20	9.87	2.67	37%	0.00	0.00	0.00	-	0.00	0.00	0	-	7.20	9.87	2.67	37%
Masters	98.83	72.50	-26.33	-27%	14.67	19.67	5.00	34%	0.67	0.33	0	-51%	114.17	92.50	-21.67	-19%
Doctoral	28.58	0.42	-28.16	-99%	0.00	0.00	0.00	-	0.00	0.00	0	-	28.58	0.42	-28.16	-99%
Return fr Absence	0.00	0.00	0.00	-	0.00	0.00	0.00	-	0.00	0.00	0	-	0.00	0.00	0.00	-
Transitory	4.33	2.53	-1.80	-42%	2.67	0.00	-2.67	-100%	0.00	0.00	0	-	7.00	2.53	-4.47	-64%
<b>Total FTES</b>	<b>1,427.09</b>	<b>1,709.99</b>	<b>282.90</b>	<b>20%</b>	<b>183.74</b>	<b>230.46</b>	<b>46.72</b>	<b>25%</b>	<b>3.54</b>	<b>5.79</b>	<b>2</b>	<b>64%</b>	<b>1,614.37</b>	<b>1,946.24</b>	<b>331.87</b>	<b>21%</b>
<b>Mean Unit Load</b>																
FT Freshmen	-	-	-	-	-	-	-	-	-	-	-	-	-	-	-	-
Freshmen	8.33	8.52	0.19	2.3%	8.90	10.50	1.60	17.9%	-	-	-	-	8.40	8.58	0.18	2.1%
Sophomores	9.24	8.53	-0.71	-7.7%	8.53	12.45	3.92	46.0%	-	10.65	-	-	9.08	9.26	0.19	2.1%
Juniors	9.10	9.23	0.14	1.5%	10.89	10.56	-0.33	-3.1%	13.00	8.00	-5.00	-38.5%	9.28	9.35	0.07	0.8%
Seniors	8.66	8.96	0.29	3.4%	10.83	12.08	1.24	11.5%	4.05	8.65	4.60	113.6%	8.84	9.22	0.38	4.3%
PostBac	7.34	7.66	0.33	4.4%	-	7.95	-	-	-	-	-	-	7.34	7.70	0.36	4.9%
PostBac Cr	5.68	10.58	4.89	86.0%	-	-	-	-	-	-	-	-	5.68	10.58	4.89	86.0%
Masters	6.31	5.88	-0.43	-6.8%	5.87	6.74	0.88	14.9%	8.04	3.96	-4.08	-50.7%	6.26	6.03	-0.22	-3.6%
Doctoral	7.98	5.04	-2.94	-36.8%	-	-	-	-	-	-	-	-	7.98	5.04	-2.94	-36.8%
<b>Total</b>	<b>8.61</b>	<b>8.85</b>	<b>0.24</b>	<b>2.8%</b>	<b>9.83</b>	<b>10.96</b>	<b>1.13</b>	<b>11.5%</b>	<b>10.22</b>	<b>8.59</b>	<b>-1.63</b>	<b>-16.0%</b>	<b>8.74</b>	<b>9.06</b>	<b>0.32</b>	<b>3.7%</b>
<b>FTES College of Disc</b>																
A&L	190.60	245.12	54.52	29%	31.73	36.93	5.20	16%	0.27	1.27	1.00	370%	222.60	283.32	60.72	27%
BPA	303.00	353.33	50.33	17%	92.33	110.80	18.47	20%	0.00	1.33	1.33	-	395.33	465.46	70.13	18%
Educ	83.07	38.20	-44.87	-54%	2.00	5.67	3.67	184%	0.00	0.00	0.00	-	85.07	43.87	-41.20	-48%
NSci	402.00	507.85	105.85	26%	25.73	26.80	1.07	4%	0.67	2.13	1.46	218%	428.40	536.78	108.38	25%
SBS	448.15	562.68	114.53	26%	31.93	50.27	18.34	57%	2.60	1.07	-1.53	-59%	482.68	614.02	131.34	27%
UNV	0.27	2.80	2.53	937%	0.00	0.00	0.00	-	0.00	0.00	0.00	-	0.27	2.80	2.53	937%
<b>Total</b>	<b>1,427.09</b>	<b>1,709.98</b>	<b>282.89</b>	<b>20%</b>	<b>183.72</b>	<b>230.47</b>	<b>46.75</b>	<b>25%</b>	<b>3.54</b>	<b>5.80</b>	<b>2.26</b>	<b>64%</b>	<b>1,614.35</b>	<b>1,946.25</b>	<b>331.90</b>	<b>21%</b>

Summer 2015 Headcount	Target	Today	% of Target
	3573	3192	-11%

Stateside Headcount	Doctoral	SLIP
	1	0

Early Start Enrollments	Destination Students			Service Students			
	2014	2015	% Δ	2014	2015	% Δ	
	ESE	68	160	135%	ESE	20	17
ESM	62	273	340%	ESM	16	25	56%
Headcount	87	320	268%	Headcount	27	29	7%

Comparing 05/14/2014 to:  
05/13/2015

90 Days to Summer 2015 Census on: 8/11/2015

CEL Registration Report

	Resident				Non-Resident Foreign				Non-Resident USA				Total			
	2014	2015	N Δ	% Δ	2014	2015	N Δ	% Δ	2014	2015	N Δ	% Δ	2014	2015	N Δ	% Δ
<b>New Students</b>																
FT Freshmen	0	0	0	-	0	0	0	-	0	0	0	-	0	0	0	-
LD Transfer	0	0	0	-	0	0	0	-	0	0	0	-	0	0	0	-
UD Transfer	0	0	0	-	0	0	0	-	0	0	0	-	0	0	0	-
PostBac	0	0	0	-	0	0	0	-	0	0	0	-	0	0	0	-
PostBac Cr	0	0	0	-	0	0	0	-	0	0	0	-	0	0	0	-
Masters	0	0	0	-	0	0	0	-	0	0	0	-	0	0	0	-
Doctoral	0	0	0	-	0	0	0	-	0	0	0	-	0	0	0	-
<b>Total</b>	<b>0</b>	<b>0</b>	<b>0</b>	<b>-</b>	<b>0</b>	<b>0</b>	<b>0</b>	<b>-</b>	<b>0</b>	<b>0</b>	<b>0</b>	<b>-</b>	<b>0</b>	<b>0</b>	<b>0</b>	<b>-</b>
<b>Continue/Return</b>																
Freshmen	79	145	66	84%	7	3	-4	-57%	0	0	0	-	86	148	62	72%
Sophomores	155	189	34	22%	46	44	-2	-4%	0	3	3	-	201	236	35	17%
Juniors	783	1,073	290	37%	83	103	20	24%	3	3	0	0%	869	1,179	310	36%
Seniors	1,086	1,223	137	13%	102	117	15	15%	0	3	3	-	1,188	1,343	155	13%
PostBac	8	5	-3	-38%	0	0	0	-	0	0	0	-	8	5	-3	-38%
PostBac Cr	15	12	-3	-20%	0	0	0	-	0	0	0	-	15	12	-3	-20%
Masters	186	145	-41	-22%	30	33	3	10%	2	1	-1	-50%	218	179	-39	-18%
Doctoral	43	1	-42	-98%	0	0	0	-	0	0	0	-	43	1	-42	-98%
Return fr Absence	0	0	0	-	0	0	0	-	0	0	0	-	0	0	0	-
Transitory	8	6	-2	-25%	3	0	-3	-100%	0	0	0	-	11	6	-5	-45%
<b>Total</b>	<b>2,363</b>	<b>2,799</b>	<b>436</b>	<b>18%</b>	<b>271</b>	<b>300</b>	<b>29</b>	<b>11%</b>	<b>5</b>	<b>10</b>	<b>5</b>	<b>100%</b>	<b>2,639</b>	<b>3,109</b>	<b>470</b>	<b>18%</b>
<b>Total Headcount</b>	<b>2,363</b>	<b>2,799</b>	<b>436</b>	<b>18%</b>	<b>271</b>	<b>300</b>	<b>29</b>	<b>11%</b>	<b>5</b>	<b>10</b>	<b>5</b>	<b>100%</b>	<b>2,639</b>	<b>3,109</b>	<b>470</b>	<b>18%</b>
<b>FTES All Students</b>																
FT Freshmen	0.00	0.00	0.00	-	0.00	0.00	0.00	-	0.00	0.00	0	-	0.00	0.00	0.00	-
Freshmen	44.80	82.20	37.40	83%	4.00	2.27	-1.73	-43%	0.00	0.00	0	-	48.80	84.47	35.67	73%
Sophomores	95.80	107.67	11.87	12%	26.13	36.53	10.40	40%	0.00	2.13	2	-	121.93	146.33	24.40	20%
Juniors	472.60	660.07	187.47	40%	60.47	73.60	13.13	22%	2.60	1.60	-1	-38%	535.67	735.27	199.60	37%
Seniors	627.60	727.67	100.07	16%	73.33	93.47	20.14	27%	0.00	1.73	2	-	700.93	822.87	121.94	17%
PostBac	3.74	3.20	-0.54	-14%	0.00	0.00	0.00	-	0.00	0.00	0	-	3.74	3.20	-0.54	-14%
PostBac Cr	5.20	8.27	3.07	59%	0.00	0.00	0.00	-	0.00	0.00	0	-	5.20	8.27	3.07	59%
Masters	95.83	71.33	-24.50	-26%	14.33	18.67	4.34	30%	1.00	0.33	-1	-67%	111.16	90.33	-20.83	-19%
Doctoral	21.75	0.42	-21.33	-98%	0.00	0.00	0.00	-	0.00	0.00	0	-	21.75	0.42	-21.33	-98%
Return fr Absence	0.00	0.00	0.00	-	0.00	0.00	0.00	-	0.00	0.00	0	-	0.00	0.00	0.00	-
Transitory	3.80	2.53	-1.27	-33%	2.40	0.00	-2.40	-100%	0.00	0.00	0	-	6.20	2.53	-3.67	-59%
<b>Total FTES</b>	<b>1,371.12</b>	<b>1,663.36</b>	<b>292.24</b>	<b>21%</b>	<b>180.66</b>	<b>224.54</b>	<b>43.88</b>	<b>24%</b>	<b>3.60</b>	<b>5.79</b>	<b>2</b>	<b>61%</b>	<b>1,555.38</b>	<b>1,893.69</b>	<b>338.31</b>	<b>22%</b>
<b>Mean Unit Load</b>																
FT Freshmen	-	-	-	-	-	-	-	-	-	-	-	-	-	-	-	-
Freshmen	8.41	8.49	0.07	0.9%	9.60	11.35	1.75	18.2%	-	-	-	-	8.54	8.54	0.00	0.0%
Sophomores	9.27	8.55	-0.73	-7.8%	8.52	12.45	3.93	46.2%	-	10.65	-	-	9.10	9.30	0.20	2.2%
Juniors	9.05	9.23	0.17	1.9%	10.93	10.72	-0.21	-1.9%	13.00	8.00	-5.00	-38.5%	9.25	9.35	0.11	1.2%
Seniors	8.67	8.92	0.26	3.0%	10.78	11.98	1.20	11.1%	-	8.65	-	-	8.85	9.19	0.34	3.9%
PostBac	7.34	8.00	0.66	9.0%	-	-	-	-	-	-	-	-	7.34	8.00	0.66	9.0%
PostBac Cr	5.20	10.34	5.14	98.8%	-	-	-	-	-	-	-	-	5.20	10.34	5.14	98.8%
Masters	6.18	5.90	-0.28	-4.5%	5.73	6.79	1.06	18.4%	6.00	3.96	-2.04	-34.0%	6.12	6.06	-0.06	-1.0%
Doctoral	6.07	5.04	-1.03	-17.0%	-	-	-	-	-	-	-	-	6.07	5.04	-1.03	-17.0%
<b>Total</b>	<b>8.55</b>	<b>8.84</b>	<b>0.28</b>	<b>3.3%</b>	<b>9.84</b>	<b>11.04</b>	<b>1.20</b>	<b>12.2%</b>	<b>10.20</b>	<b>8.59</b>	<b>-1.61</b>	<b>-15.8%</b>	<b>8.69</b>	<b>9.05</b>	<b>0.36</b>	<b>4.1%</b>
<b>FTES College of Disc</b>																
A&L	183.60	236.92	53.32	29%	31.20	36.13	4.93	16%	0.27	1.27	1.00	370%	215.07	274.32	59.25	28%
BPA	293.60	342.20	48.60	17%	92.20	107.67	15.47	17%	0.33	1.33	1.00	303%	386.13	451.20	65.07	17%
Educ	72.23	36.33	-35.90	-50%	2.00	5.67	3.67	184%	0.00	0.00	0.00	-	74.23	42.00	-32.23	-43%
NSci	383.53	497.48	113.95	30%	25.13	25.87	0.74	3%	0.40	2.13	1.73	433%	409.06	525.48	116.42	28%
SBS	437.88	547.88	110.00	25%	30.13	49.20	19.07	63%	2.60	1.07	-1.53	-59%	470.61	598.15	127.54	27%
UNV	0.27	2.53	2.26	837%	.00	.00	0.00	-	0.00	0.00	0.00	-	0.27	2.53	2.26	837%
<b>Total</b>	<b>1,371.11</b>	<b>1,663.34</b>	<b>292.23</b>	<b>21%</b>	<b>180.66</b>	<b>224.54</b>	<b>43.88</b>	<b>24%</b>	<b>3.60</b>	<b>5.80</b>	<b>2.20</b>	<b>61%</b>	<b>1,555.37</b>	<b>1,893.68</b>	<b>338.31</b>	<b>22%</b>

Summer 2015 Headcount	Target	Today	% of Target
	3573	3109	-13%

Stateside Headcount	Doctoral	SLIP
	1	0

Early Start Enrollments	Destination Students			Service Students			
	2014	2015	% Δ	2014	2015	% Δ	
	ESE	61	148	143%	ESE	15	18
ESM	58	245	322%	ESM	14	25	79%
Headcount	79	287	263%	Headcount	21	29	38%

Comparing 05/13/2014 to:  
05/12/2015

91 Days to Summer 2015 Census on: 8/11/2015

CEL Registration Report

	Resident				Non-Resident Foreign				Non-Resident USA				Total			
	2014	2015	N Δ	% Δ	2014	2015	N Δ	% Δ	2014	2015	N Δ	% Δ	2014	2015	N Δ	% Δ
<b>New Students</b>																
FT Freshmen	0	0	0	-	0	0	0	-	0	0	0	-	0	0	0	-
LD Transfer	0	0	0	-	0	0	0	-	0	0	0	-	0	0	0	-
UD Transfer	0	0	0	-	0	0	0	-	0	0	0	-	0	0	0	-
PostBac	0	0	0	-	0	0	0	-	0	0	0	-	0	0	0	-
PostBac Cr	0	0	0	-	0	0	0	-	0	0	0	-	0	0	0	-
Masters	0	0	0	-	0	0	0	-	0	0	0	-	0	0	0	-
Doctoral	0	0	0	-	0	0	0	-	0	0	0	-	0	0	0	-
<b>Total</b>	<b>0</b>	<b>0</b>	<b>0</b>	<b>-</b>	<b>0</b>	<b>0</b>	<b>0</b>	<b>-</b>	<b>0</b>	<b>0</b>	<b>0</b>	<b>-</b>	<b>0</b>	<b>0</b>	<b>0</b>	<b>-</b>
<b>Continue/Return</b>																
Freshmen	77	136	59	77%	7	3	-4	-57%	0	0	0	-	84	139	55	65%
Sophomores	134	155	21	16%	42	34	-8	-19%	0	2	2	-	176	191	15	9%
Juniors	718	964	246	34%	71	93	22	31%	3	2	-1	-33%	792	1,059	267	34%
Seniors	1,059	1,197	138	13%	99	116	17	17%	0	3	3	-	1,158	1,316	158	14%
PostBac	7	4	-3	-43%	0	0	0	-	0	0	0	-	7	4	-3	-43%
PostBac Cr	8	9	1	13%	0	0	0	-	0	0	0	-	8	9	1	13%
Masters	175	138	-37	-21%	28	31	3	11%	2	1	-1	-50%	205	170	-35	-17%
Doctoral	43	1	-42	-98%	0	0	0	-	0	0	0	-	43	1	-42	-98%
Return fr Absence	0	0	0	-	0	0	0	-	0	0	0	-	0	0	0	-
Transitory	2	5	3	150%	3	0	-3	-100%	0	0	0	-	5	5	0	0%
<b>Total</b>	<b>2,223</b>	<b>2,609</b>	<b>386</b>	<b>17%</b>	<b>250</b>	<b>277</b>	<b>27</b>	<b>11%</b>	<b>5</b>	<b>8</b>	<b>3</b>	<b>60%</b>	<b>2,478</b>	<b>2,894</b>	<b>416</b>	<b>17%</b>
<b>Total Headcount</b>	<b>2,223</b>	<b>2,609</b>	<b>386</b>	<b>17%</b>	<b>250</b>	<b>277</b>	<b>27</b>	<b>11%</b>	<b>5</b>	<b>8</b>	<b>3</b>	<b>60%</b>	<b>2,478</b>	<b>2,894</b>	<b>416</b>	<b>17%</b>
<b>FTES All Students</b>																
FT Freshmen	0.00	0.00	0.00	-	0.00	0.00	0.00	-	0.00	0.00	0	-	0.00	0.00	0.00	-
Freshmen	44.13	76.93	32.80	74%	4.00	2.27	-1.73	-43%	0.00	0.00	0	-	48.13	79.20	31.07	65%
Sophomores	83.27	88.07	4.80	6%	23.47	27.27	3.80	16%	0.00	1.73	2	-	106.74	117.07	10.33	10%
Juniors	437.27	594.67	157.40	36%	53.00	67.07	14.07	27%	2.60	1.20	-1	-54%	492.87	662.94	170.07	35%
Seniors	609.27	710.07	100.80	17%	72.47	92.93	20.46	28%	0.00	1.73	2	-	681.74	804.73	122.99	18%
PostBac	3.40	2.40	-1.00	-29%	0.00	0.00	0.00	-	0.00	0.00	0	-	3.40	2.40	-1.00	-29%
PostBac Cr	2.27	5.87	3.60	159%	0.00	0.00	0.00	-	0.00	0.00	0	-	2.27	5.87	3.60	159%
Masters	95.08	69.17	-25.91	-27%	12.67	17.00	4.33	34%	1.00	0.33	-1	-67%	108.75	86.50	-22.25	-20%
Doctoral	21.75	0.42	-21.33	-98%	0.00	0.00	0.00	-	0.00	0.00	0	-	21.75	0.42	-21.33	-98%
Return fr Absence	0.00	0.00	0.00	-	0.00	0.00	0.00	-	0.00	0.00	0	-	0.00	0.00	0.00	-
Transitory	0.67	2.00	1.33	199%	2.40	0.00	-2.40	-100%	0.00	0.00	0	-	3.07	2.00	-1.07	-35%
<b>Total FTES</b>	<b>1,297.11</b>	<b>1,549.60</b>	<b>252.49</b>	<b>19%</b>	<b>168.01</b>	<b>206.54</b>	<b>38.53</b>	<b>23%</b>	<b>3.60</b>	<b>4.99</b>	<b>1</b>	<b>39%</b>	<b>1,468.72</b>	<b>1,761.13</b>	<b>292.41</b>	<b>20%</b>
<b>Mean Unit Load</b>																
FT Freshmen	-	-	-	-	-	-	-	-	-	-	-	-	-	-	-	-
Freshmen	8.56	8.47	-0.10	-1.1%	9.60	11.35	1.75	18.2%	-	-	-	-	8.68	8.53	-0.15	-1.8%
Sophomores	9.32	8.52	-0.80	-8.6%	8.38	12.03	3.65	43.5%	-	12.98	-	-	9.10	9.19	0.10	1.1%
Juniors	9.14	9.25	0.12	1.3%	11.20	10.82	-0.38	-3.4%	13.00	9.00	-4.00	-30.8%	9.33	9.39	0.06	0.6%
Seniors	8.63	8.90	0.27	3.1%	10.98	12.02	1.04	9.4%	-	8.65	-	-	8.83	9.17	0.34	3.9%
PostBac	6.88	7.50	0.62	9.0%	-	-	-	-	-	-	-	-	6.88	7.50	0.62	9.0%
PostBac Cr	4.26	9.78	5.53	129.9%	-	-	-	-	-	-	-	-	4.26	9.78	5.53	129.9%
Masters	6.52	6.01	-0.50	-7.7%	5.43	6.58	1.15	21.2%	6.00	3.96	-2.04	-34.0%	6.37	6.11	-0.26	-4.1%
Doctoral	6.07	5.04	-1.03	-17.0%	-	-	-	-	-	-	-	-	6.07	5.04	-1.03	-17.0%
<b>Total</b>	<b>8.59</b>	<b>8.83</b>	<b>0.23</b>	<b>2.7%</b>	<b>9.93</b>	<b>11.00</b>	<b>1.07</b>	<b>10.8%</b>	<b>10.20</b>	<b>9.23</b>	<b>-0.97</b>	<b>-9.5%</b>	<b>8.73</b>	<b>9.04</b>	<b>0.31</b>	<b>3.5%</b>
<b>FTES College of Disc</b>																
A&L	171.07	217.85	46.78	27%	28.40	33.60	5.20	18%	0.27	0.87	0.60	222%	199.74	252.32	52.58	26%
BPA	279.47	325.60	46.13	17%	84.20	98.67	14.47	17%	0.33	1.07	0.74	224%	364.00	425.34	61.34	17%
Educ	70.48	30.70	-39.78	-56%	2.00	5.67	3.67	184%	0.00	0.00	0.00	-	72.48	36.37	-36.11	-50%
NSCI	360.53	455.82	95.29	26%	24.07	23.13	-0.94	-4%	0.40	2.00	1.60	400%	385.00	480.95	95.95	25%
SBS	415.28	517.08	101.80	25%	29.33	45.47	16.14	55%	2.60	1.07	-1.53	-59%	447.21	563.62	116.41	26%
UNV	0.27	2.53	2.26	837%	.00	.00	0.00	-	0.00	0.00	0.00	-	0.27	2.53	2.26	837%
<b>Total</b>	<b>1,297.10</b>	<b>1,549.58</b>	<b>252.48</b>	<b>19%</b>	<b>168.00</b>	<b>206.54</b>	<b>38.54</b>	<b>23%</b>	<b>3.60</b>	<b>5.01</b>	<b>1.41</b>	<b>39%</b>	<b>1,468.70</b>	<b>1,761.13</b>	<b>292.43</b>	<b>20%</b>

Summer 2015 Headcount	Target	Today	% of Target
	3573	2894	-19%

Stateside Headcount	Doctoral	SLIP
	1	0

Early Start Enrollments	Destination Students			Service Students				
	2014	2015	% Δ	2014	2015	% Δ		
	ESE	53	147	177%	ESE	11	18	64%
	ESM	51	222	335%	ESM	10	25	150%
Headcount	70	265	279%	Headcount	16	29	81%	

Comparing 05/12/2014 to:  
05/11/2015

92 Days to Summer 2015 Census on: 8/11/2015

CEL Registration Report

	Resident				Non-Resident Foreign				Non-Resident USA				Total			
	2014	2015	N Δ	% Δ	2014	2015	N Δ	% Δ	2014	2015	N Δ	% Δ	2014	2015	N Δ	% Δ
<b>New Students</b>																
FT Freshmen	0	0	0	-	0	0	0	-	0	0	0	-	0	0	0	-
LD Transfer	0	0	0	-	0	0	0	-	0	0	0	-	0	0	0	-
UD Transfer	0	0	0	-	0	0	0	-	0	0	0	-	0	0	0	-
PostBac	0	0	0	-	0	0	0	-	0	0	0	-	0	0	0	-
PostBac Cr	0	0	0	-	0	0	0	-	0	0	0	-	0	0	0	-
Masters	0	0	0	-	0	0	0	-	0	0	0	-	0	0	0	-
Doctoral	0	0	0	-	0	0	0	-	0	0	0	-	0	0	0	-
<b>Total</b>	<b>0</b>	<b>0</b>	<b>0</b>	<b>-</b>	<b>0</b>	<b>0</b>	<b>0</b>	<b>-</b>	<b>0</b>	<b>0</b>	<b>0</b>	<b>-</b>	<b>0</b>	<b>0</b>	<b>0</b>	<b>-</b>
<b>Continue/Return</b>																
Freshmen	79	125	46	58%	6	3	-3	-50%	0	0	0	-	85	128	43	51%
Sophomores	78	93	15	19%	38	19	-19	-50%	0	1	1	-	116	113	-3	-3%
Juniors	498	667	169	34%	43	57	14	33%	2	2	0	0%	543	726	183	34%
Seniors	1,014	1,140	126	12%	99	111	12	12%	0	3	3	-	1,113	1,254	141	13%
PostBac	1	2	1	100%	0	0	0	-	0	0	0	-	1	2	1	100%
PostBac Cr	0	0	0	-	0	0	0	-	0	0	0	-	0	0	0	-
Masters	165	120	-45	-27%	24	28	4	17%	2	1	-1	-50%	191	149	-42	-22%
Doctoral	2	0	-2	-100%	0	0	0	-	0	0	0	-	2	0	-2	-100%
Return fr Absence	0	0	0	-	0	0	0	-	0	0	0	-	0	0	0	-
Transitory	1	1	0	0%	3	0	-3	-100%	0	0	0	-	4	1	-3	-75%
<b>Total</b>	<b>1,838</b>	<b>2,148</b>	<b>310</b>	<b>17%</b>	<b>213</b>	<b>218</b>	<b>5</b>	<b>2%</b>	<b>4</b>	<b>7</b>	<b>3</b>	<b>75%</b>	<b>2,055</b>	<b>2,373</b>	<b>318</b>	<b>15%</b>
<b>Total Headcount</b>	<b>1,838</b>	<b>2,148</b>	<b>310</b>	<b>17%</b>	<b>213</b>	<b>218</b>	<b>5</b>	<b>2%</b>	<b>4</b>	<b>7</b>	<b>3</b>	<b>75%</b>	<b>2,055</b>	<b>2,373</b>	<b>318</b>	<b>15%</b>
<b>FTES All Students</b>																
FT Freshmen	0.00	0.00	0.00	-	0.00	0.00	0.00	-	0.00	0.00	0	-	0.00	0.00	0.00	-
Freshmen	44.27	70.33	26.06	59%	3.33	2.27	-1.06	-32%	0.00	0.00	0	-	47.60	72.60	25.00	53%
Sophomores	47.93	54.20	6.27	13%	21.60	15.53	-6.07	-28%	0.00	0.67	1	-	69.53	70.40	0.87	1%
Juniors	308.60	413.13	104.53	34%	33.73	45.00	11.27	33%	1.73	1.20	-1	-31%	344.06	459.33	115.27	34%
Seniors	586.00	679.73	93.73	16%	73.33	89.40	16.07	22%	0.00	1.73	2	-	659.33	770.86	111.53	17%
PostBac	1.13	1.60	0.47	42%	0.00	0.00	0.00	-	0.00	0.00	0	-	1.13	1.60	0.47	42%
PostBac Cr	0.00	0.00	0.00	-	0.00	0.00	0.00	-	0.00	0.00	0	-	0.00	0.00	0.00	-
Masters	89.83	60.50	-29.33	-33%	11.67	14.33	2.66	23%	1.00	0.33	-1	-67%	102.50	75.16	-27.34	-27%
Doctoral	0.33	0.00	-0.33	-100%	0.00	0.00	0.00	-	0.00	0.00	0	-	0.33	0.00	-0.33	-100%
Return fr Absence	0.00	0.00	0.00	-	0.00	0.00	0.00	-	0.00	0.00	0	-	0.00	0.00	0.00	-
Transitory	0.40	0.40	0.00	0%	2.00	0.00	-2.00	-100%	0.00	0.00	0	-	2.40	0.40	-2.00	-83%
<b>Total FTES</b>	<b>1,078.49</b>	<b>1,279.89</b>	<b>201.40</b>	<b>19%</b>	<b>145.66</b>	<b>166.53</b>	<b>20.87</b>	<b>14%</b>	<b>2.73</b>	<b>3.93</b>	<b>1</b>	<b>44%</b>	<b>1,226.88</b>	<b>1,450.35</b>	<b>223.47</b>	<b>18%</b>
<b>Mean Unit Load</b>																
FT Freshmen	-	-	-	-	-	-	-	-	-	-	-	-	-	-	-	-
Freshmen	8.38	8.42	0.04	0.5%	8.88	11.35	2.47	27.8%	-	-	-	-	8.43	8.49	0.06	0.7%
Sophomores	9.22	8.74	-0.48	-5.2%	8.53	12.26	3.73	43.8%	-	10.05	-	-	8.99	9.35	0.35	3.9%
Juniors	9.30	9.29	0.00	0.0%	11.77	11.84	0.08	0.6%	12.98	9.00	-3.98	-30.6%	9.50	9.49	-0.01	-0.2%
Seniors	8.67	8.94	0.28	3.2%	11.11	12.08	0.97	8.7%	-	8.65	-	-	8.89	9.22	0.34	3.8%
PostBac	16.95	12.00	-4.95	-29.2%	-	-	-	-	-	-	-	-	16.95	12.00	-4.95	-29.2%
PostBac Cr	-	-	-	-	-	-	-	-	-	-	-	-	-	-	-	-
Masters	6.53	6.05	-0.48	-7.4%	5.84	6.14	0.31	5.3%	6.00	3.96	-2.04	-34.0%	6.44	6.05	-0.39	-6.0%
Doctoral	1.98	-	-	-	-	-	-	-	-	-	-	-	1.98	-	-	-
<b>Total</b>	<b>8.65</b>	<b>8.85</b>	<b>0.20</b>	<b>2.3%</b>	<b>10.09</b>	<b>11.26</b>	<b>1.17</b>	<b>11.6%</b>	<b>9.49</b>	<b>8.28</b>	<b>-1.21</b>	<b>-12.7%</b>	<b>8.81</b>	<b>9.07</b>	<b>0.27</b>	<b>3.0%</b>
<b>FTES College of Disc</b>																
A&L	142.20	179.25	37.05	26%	27.07	25.53	-1.54	-6%	0.27	0.33	0.06	22%	169.54	205.11	35.57	21%
BPA	254.93	285.20	30.27	12%	71.33	82.07	10.74	15%	0.33	0.53	0.20	61%	326.59	367.80	41.21	13%
Educ	44.22	17.95	-26.27	-59%	2.00	4.33	2.33	117%	0.00	0.00	0.00	-	46.22	22.28	-23.94	-52%
NSci	284.20	357.75	73.55	26%	21.40	19.13	-2.27	-11%	0.13	2.00	1.87	1438%	305.73	378.88	73.15	24%
SBS	352.68	437.48	84.80	24%	23.87	35.47	11.60	49%	2.00	1.07	-0.93	-47%	378.55	474.02	95.47	25%
UNV	0.27	2.27	2.00	741%	.00	.00	0.00	-	0.00	0.00	0.00	-	0.27	2.27	2.00	741%
<b>Total</b>	<b>1,078.50</b>	<b>1,279.90</b>	<b>201.40</b>	<b>19%</b>	<b>145.67</b>	<b>166.53</b>	<b>20.86</b>	<b>14%</b>	<b>2.73</b>	<b>3.93</b>	<b>1.20</b>	<b>44%</b>	<b>1,226.90</b>	<b>1,450.36</b>	<b>223.46</b>	<b>18%</b>

Summer 2015 Headcount	Target	Today	% of Target
	3573	2373	-34%

Stateside Headcount	Doctoral	SLIP
	0	0

Early Start Enrollments	Destination Students			Service Students			
	2014	2015	% Δ	2014	2015	% Δ	
	ESE	45	129	187%	ESE	11	17
ESM	38	191	403%	ESM	10	23	130%
Headcount	57	229	302%	Headcount	16	27	69%