



Units < 6.1	Resident	NR Foreign	NR USA	Total
Undergrad	463	29	9	501
PostB	17	0	0	17
PostB Cr	34	0	0	34
Masters	304	23	6	333
Doctoral	21	0	0	21
Total	839	52	15	906

Units > 6.0	Resident	NR Foreign	NR USA	Total
Undergrad	16719	526	82	17327
PostB	32	3	0	35
PostB Cr	282	0	5	287
Masters	1206	102	21	1329
Doctoral	34	0	0	34
Total	18273	631	108	19012

09/19/2018

21 Days to Fall 2018 Census on:

10/10/2018

### Resident Headcount & FTE

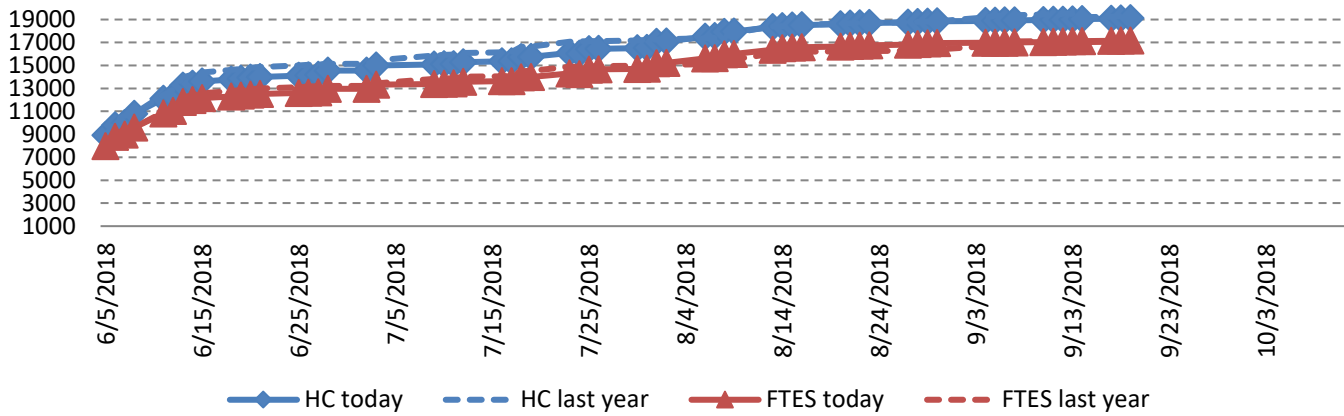

### Resident Mean Unit Load

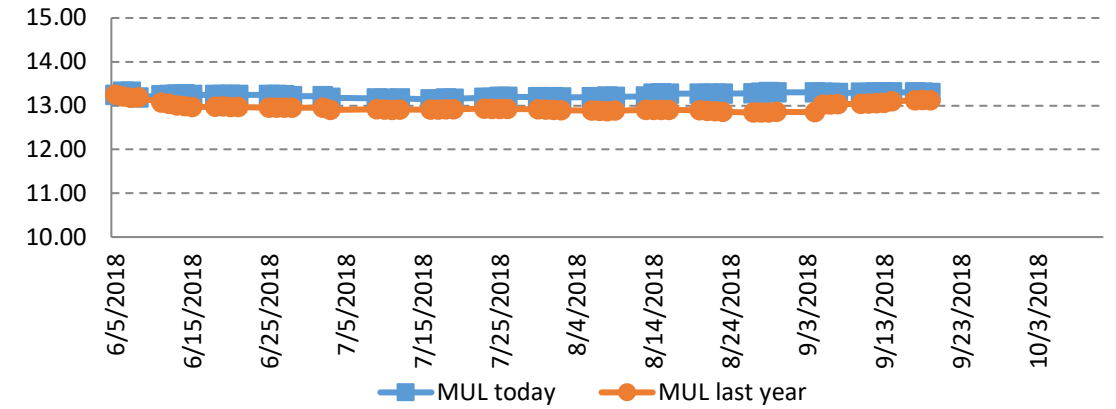

### Non-Res Foreign Headcount & FTE

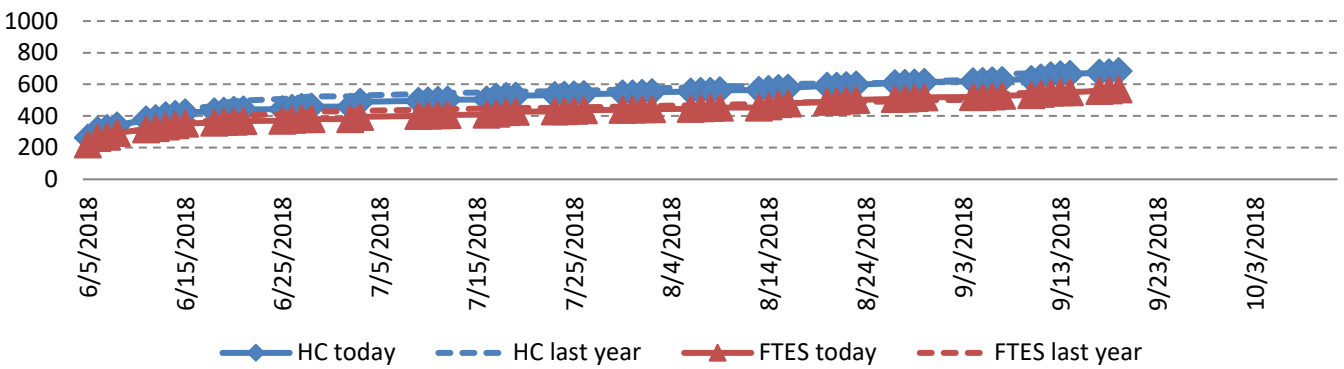

### Non-Res Foreign Mean Unit Load

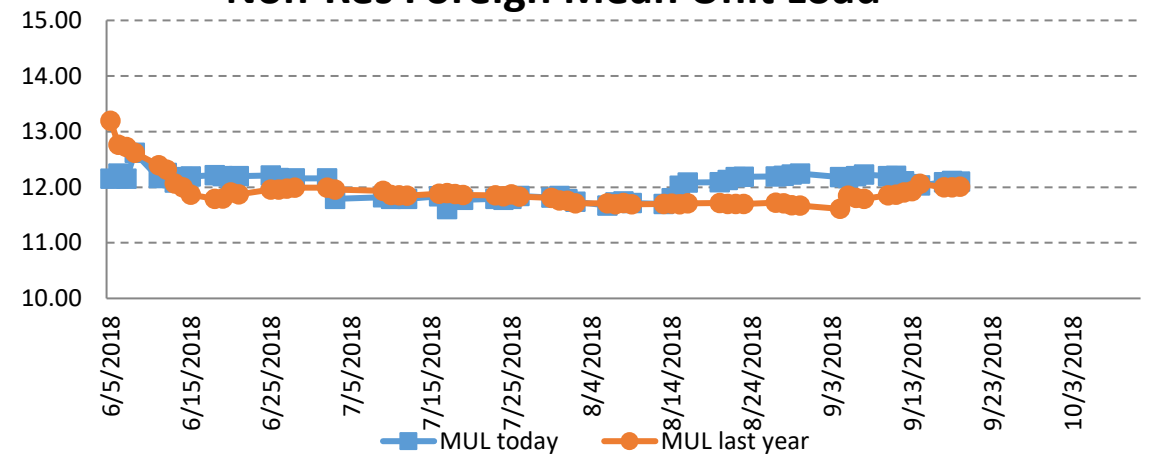



Comparing 09/18/2017 to 23 Days to Fall 2018 Census on: 10/10/2018

	Resident							Non-Resident Foreign					Non-Resident USA					Total											
	2017	2018	Trgt	Trgt Δ	Trgt % Δ	N Δ	% Δ	2017	2018	Trgt	Trgt Δ	Trgt % Δ	N Δ	% Δ	2017	2018	Trgt	Trgt Δ	Trgt % Δ	N Δ	% Δ	2017	2018	Trgt	Trgt Δ	Trgt % Δ	N Δ	% Δ	
<b>New Students</b>																													
FT Freshmen	2,499	2,703	2,450	253	10%	204	8%	14	15	41	-26	-63%	1	7%	10	17	9	8	89%	7	70%	2,523	2,735	2,500	235	9%	212	8%	
LD Transfer	8	19	0	19	-	11	138%	26	20	39	-19	-49%	-6	-23%	0	2	1	1	100%	2	-	34	41	40	1	3%	7	21%	
UD Transfer	2,204	2,311	2,150	161	7%	107	5%	62	59	90	-31	-34%	-3	-5%	10	37	10	27	270%	27	270%	2,276	2,407	2,250	157	7%	131	6%	
PostBac	7	5	5	0	0%	-2	-29%	0	1	10	-9	-90%	1	-	0	0	0	0	-	0	-	7	6	15	-9	-60%	-1	-14%	
PostBac Cr	205	150	216	-66	-31%	-55	-27%	0	0	0	0	-	0	-	0	4	0	4	-	4	-	205	154	216	-62	-29%	-51	-25%	
Masters	516	539	532	7	1%	23	4%	32	37	66	-29	-44%	5	16%	9	22	14	8	57%	13	144%	557	598	612	-14	-2%	41	7%	
Doctoral	16	16	19	-3	-16%	0	0%	0	0	0	0	-	0	-	0	1	0	1	-	1	-	16	17	19	-2	-11%	1	6%	
<b>Total</b>	<b>5,455</b>	<b>5,743</b>	<b>5,372</b>	<b>371</b>	<b>7%</b>	<b>288</b>	<b>5%</b>	<b>134</b>	<b>132</b>	<b>246</b>	<b>-114</b>	<b>-46%</b>	<b>-2</b>	<b>-1%</b>	<b>29</b>	<b>83</b>	<b>34</b>	<b>49</b>	<b>144%</b>	<b>54</b>	<b>186%</b>	<b>5,618</b>	<b>5,958</b>	<b>5,652</b>	<b>306</b>	<b>5%</b>	<b>340</b>	<b>6%</b>	
<b>Continue/Return</b>																													
Freshmen	1,650	1,391	1,688	-297	-18%	-259	-16%	45	17	59	-42	-71%	-28	-62%	5	2	1	1	76%	-3	-60%	1,700	1,410	1,748	-338	-19%	-290	-17%	
Sophomores	2,467	2,416	2,482	-66	-3%	-51	-2%	59	72	68	4	6%	13	22%	1	1	2	-1	-56%	0	0%	2,527	2,489	2,552	-63	-2%	-38	-2%	
Juniors	2,736	2,700	2,656	44	2%	-36	-1%	101	108	99	9	9%	7	7%	5	6	7	-1	-12%	1	20%	2,842	2,814	2,762	52	2%	-28	-1%	
Seniors	5,518	5,471	5,564	-93	-2%	-47	-1%	216	240	216	24	11%	24	11%	13	10	11	-1	-12%	-3	-23%	5,747	5,721	5,792	-71	-1%	-26	0%	
PostBac	15	21	15	6	36%	6	40%	0	2	0	0	-11%	1	100%	0	0	0	0	-	0	-	16	23	18	5	30%	7	44%	
PostBac Cr	172	161	187	-26	-14%	-11	-6%	0	0	0	0	-100%	0	-	0	0	0	0	-	0	-	172	161	188	-27	-14%	-11	-6%	
Masters	958	960	985	-25	-3%	2	0%	93	86	116	-30	-26%	-7	-8%	13	7	7	0	3%	-6	-46%	1,064	1,053	1,108	-55	-5%	-11	-1%	
Doctoral	55	36	53	-17	-32%	-19	-35%	0	0	0	0	-100%	0	-	0	0	0	0	-	0	-	55	36	53	-17	-33%	-19	-35%	
Return fr Absence	140	111	139	-28	-20%	-29	-21%	1	3	3	0	0%	2	200%	2	1	1	1	-	-1	-50%	143	115	142	-27	-19%	-28	-20%	
Transitory	83	52	218	-166	-76%	-31	-37%	25	13	28	-15	-54%	-12	-48%	14	16	17	-1	-6%	2	14%	122	81	263	-182	-69%	-41	-34%	
<b>Total</b>	<b>13,794</b>	<b>13,319</b>	<b>13,989</b>	<b>-670</b>	<b>-5%</b>	<b>-475</b>	<b>-3%</b>	<b>541</b>	<b>541</b>	<b>592</b>	<b>-51</b>	<b>-9%</b>	<b>0</b>	<b>0%</b>	<b>53</b>	<b>43</b>	<b>45</b>	<b>-2</b>	<b>-5%</b>	<b>-10</b>	<b>-19%</b>	<b>14,388</b>	<b>13,903</b>	<b>14,626</b>	<b>-723</b>	<b>-5%</b>	<b>-485</b>	<b>-3%</b>	
<b>Total Headcount</b>	<b>19,249</b>	<b>19,062</b>	<b>19,361</b>	<b>-299</b>	<b>-2%</b>	<b>-187</b>	<b>-1%</b>	<b>675</b>	<b>673</b>	<b>838</b>	<b>-165</b>	<b>-20%</b>	<b>-2</b>	<b>0%</b>	<b>82</b>	<b>126</b>	<b>79</b>	<b>47</b>	<b>59%</b>	<b>44</b>	<b>54%</b>	<b>20,006</b>	<b>19,861</b>	<b>20,278</b>	<b>-417</b>	<b>-2%</b>	<b>-145</b>	<b>-1%</b>	
<b>FTES All Students</b>																													
FT Freshmen	2,304.67	2,597.07	2,148.94	448.13	21%	292.40	13%	10.80	11.47	37.25	-25.78	-69%	0.67	6%	9.53	17.00	7.67	9.33	122%	7	78%	2,325.00	2,625.54	2,193.86	431.68	20%	300.54	13%	
Freshmen	1,519.14	1,269.60	1,480.74	-211.14	-14%	-249.54	-16%	39.40	16.47	70.02	-53.55	-76%	-22.93	-58%	4.60	2.20	1.82	0.38	21%	-2	-52%	1,563.14	1,288.27	1,552.58	-264.31	-17%	-274.87	-18%	
Sophomores	2,277.67	2,276.93	2,177.07	99.86	5%	-0.74	0%	62.33	73.27	78.82	-5.55	-7%	10.94	18%	0.87	3.06	1.93	1.13	58%	2	252%	2,340.87	2,353.26	2,257.82	95.44	4%	12.39	1%	
Juniors	4,149.86	4,431.53	4,215.81	215.72	5%	281.67	7%	112.27	129.27	144.60	-15.33	-11%	17.00	15%	11.33	35.13	13.48	21.65	161%	24	210%	4,273.46	4,595.93	4,373.89	222.04	5%	322.47	8%	
Seniors	5,165.07	4,991.80	4,880.44	111.36	2%	-173.27	-3%	219.80	226.93	220.98	5.95	3%	7.13	3%	12.13	8.54	10.52	-1.98	-19%	-4	-30%	5,397.00	5,227.27	5,111.94	115.33	2%	-169.73	-3%	
PostBac	12.87	18.33	17.97	0.36	2%	5.46	42%	0.87	2.67	11.01	-8.34	-76%	1.80	207%	0.00	0.00	0.00	0.00	-	0	-	13.74	21.00	28.98	-7.98	-28%	7.26	53%	
PostBac Cr	308.80	253.13	353.79	-100.66	-28%	-55.67	-18%	0.00	0.00	0.41	-0.41	-100%	0.00	-	0.00	3.40	0.00	3.40	-	3	-	308.80	256.53	354.19	-97.66	-28%	-52.27	-17%	
Masters	1,154.17	1,165.83	1,330.79	-164.96	-12%	11.66	1%	89.50	84.83	164.31	-79.48	-48%	-4.67	-5%	14.91	22.92	17.74	5.18	29%	8	54%	1,258.58	1,273.58	1,512.84	-239.26	-16%	15.00	1%	
Doctoral	41.50	31.75	63.12	-31.37	-50%	-9.75	-23%	0.00	0.00	0.41	-0.41	-100%	0.00	-	0.00	0.67	0.00	0.67	-	1	-	41.50	32.42	63.52	-31.10	-49%	-9.08	-22%	
Return fr Absence	106.05	88.82	121.92	-33.10	-27%	-17.23	-16%	0.67	2.67	2.70	-0.03	-1%	2.00	299%	1.47	0.80	0.00	0.80	-	-1	-46%	108.19	92.29	124.61	-32.32	-26%	-15.90	-15%	
Transitory	32.60	19.73	191.21	-171.48	-90%	-12.87	-39%	22.20	11.73	25.93	-14.20	-55%	-10.47	-47%	12.53	11.60	14.50	-2.90	-20%	-1	-7%	67.33	43.06	231.64	-188.58	-81%	-24.27	-36%	
<b>Total FTES</b>	<b>17,072.40</b>	<b>17,144.52</b>	<b>16,981.81</b>	<b>162.71</b>	<b>1%</b>	<b>72.12</b>	<b>0%</b>	<b>557.84</b>	<b>559.31</b>	<b>756.42</b>	<b>-197.11</b>	<b>-26%</b>	<b>1.47</b>	<b>0%</b>	<b>67.37</b>	<b>105.32</b>	<b>67.66</b>	<b>37.66</b>	<b>56%</b>	<b>38</b>	<b>56%</b>	<b>17,697.61</b>	<b>17,809.15</b>	<b>17,805.89</b>	<b>3.26</b>	<b>0%</b>	<b>111.54</b>	<b>1%</b>	
<b>Mean Unit Load</b>																													
FT Freshmen	13.83	14.41	13.16	1.26	10%	0.58	4.2%	11.57	11.47	13.63	-2.16	-16%	-0.10	-0.9%	14.30	15.00	12.79	2.21	17%	0.71	4.9%	13.82	14.40	13.16	1.24	9%	0.58	4.2%	
Freshmen	13.52	13.62	13.16	0.46	4%	0.10	0.7%	12.06	12.95	13.50	-0.54	-4%	0.89	7.4%	13.80	16.50	12.79	3.71	29%	2.70	19.6%	13.48	13.61	13.17	0.44	3%	0.13	1.0%	
Sophomores	13.81	14.02	13.16	0.87	7%	0.22	1.6%	11.63	12.08	13.55	-1.47	-11%	0.44	3.8%	13.50	13.88	12.79	1.09	9%	0.38	2.8%	13.74	13.95	13.17	0.78	6%	0.22	1.6%	
Juniors	13.31	13.64	13.16	0.49	4%	0.34	2.5%	12.32	13.87	13.56	0.31	2%	1.55	12.6%	11.95	11.92	12.79	-0.87	-7%	-0.04	-0.3%	13.27	13.63	13.17	0.47	4%	0.37	2.8%	
Seniors	13.35	13.29	13.16	0.14	1%	-0.06	-0.4%	13.66	12.80	13.51	-0.71	-5%	-0.85	-6.2%	14.00	11.87	12.79	-0.92	-7%	-2.13	-15.2%	13.37	13.27	13.17	0.10	1%	-0.10	-0.7%	
PostBac	7.85	8.69	13.16	-4.47	-34%	0.84	10.7%	13.05	13.35	13.63	-0.28	-2%	0.30	2.3%	-	-	12.79	-	-	-	-	7.98	8.96	13.25	-4.29	-32%	0.99	12.4%	
PostBac Cr	12.25	12.21	13.16	-0.95	-7%	-0.04	-0.3%	-	-	13.48	-	-	-	-	-	12.75	-	-	-	-	-	12.25	12.22	13.16	-0.94	-7%	-0.04	-0.3%	
Masters	9.39	9.33	10.53	-1.19	-11%	-0.06	-0.7%	8.59	8.28	10.84	-2.57	-24%	-0.32	-3.7%	8.13	9.48	10.23	-0.75	-7%	1.36	16.7%	9.31	9.26	10.56	-1.30	-12%	-0.06	-0.6%	
Doctoral	7.01	7.33	10.53	-3.20	-30%	0.31	4.5%	-	-	10.78	-	-	-	-	-	8.04	-	-	-	-	-	7.01	7.34	10.53	-3.19	-30%	0.33	4.7%	
<b>Total</b>	<b>13.12</b>	<b>13.30</b>	<b>12.94</b>	<b>0.36</b>	<b>3%</b>	<b>0.18</b>	<b>1.4%</b>	<b>12.00</b>	<b>12.09</b>	<b>12.98</b>	<b>-0.90</b>	<b>-7%</b>	<b>0.09</b>	<b>0.7%</b>	<b>11.75</b>	<b>11.98</b>	<b>11.78</b>	<b>0.19</b>	<b>2%</b>	<b>0.22</b>	<b>1.9%</b>	<b>13.07</b>	<b>13.25</b>	<b>12.94</b>	<b>0.31</b>	<b>2%</b>	<b>0.18</b>	<b>1.4%</b>	
<b>FTES College of Disc</b>																													
A&L	4,064.80	4,185.55				120.75	3%	108.07	92.90				-15.17	-14%	15.73	20.53				4.80	31%	4,188.60	4,298.98				110.38	3%	
BPA	2,056.87	2,112.83				55.96	3%	261.60	259.63				-1.97	-1%	11.60	15.73				4.13	36%	2,330.07	2,388.19				58.12	2%	
Educ	921																												

Comparing 09/15/2017 to 09/14/2018		26 Days to Fall 2018 Census on: Resident							10/10/2018 Non-Resident Foreign					Non-Resident USA					Total										
	2017	2018	Trgt	Trgt Δ	Trgt % Δ	N Δ	% Δ	2017	2018	Trgt	Trgt Δ	Trgt % Δ	N Δ	% Δ	2017	2018	Trgt	Trgt Δ	Trgt % Δ	N Δ	% Δ	2017	2018	Trgt	Trgt Δ	Trgt % Δ	N Δ	% Δ	
<b>New Students</b>																													
FT Freshmen	2,499	2,706	2,450	256	10%	207	8%	13	13	41	-28	-68%	0	0%	10	17	9	8	89%	7	70%	2,522	2,736	2,500	236	9%	214	8%	
LD Transfer	8	19	0	19	-	11	138%	25	20	39	-19	-49%	-5	-20%	0	2	1	1	100%	2	-	33	41	40	1	3%	8	24%	
UD Transfer	2,200	2,306	2,150	156	7%	106	5%	61	59	90	-31	-34%	-2	-3%	12	39	10	29	290%	27	225%	2,273	2,404	2,250	154	7%	131	6%	
PostBac	7	5	5	0	0%	-2	-29%	0	1	10	-9	-90%	1	-	0	0	0	0	-	0	-	7	6	15	-9	-60%	-1	-14%	
PostBac Cr	204	151	216	-65	-30%	-53	-26%	0	0	0	0	-	0	-	0	4	0	4	-	4	-	204	155	216	-61	-28%	-49	-24%	
Masters	514	537	532	5	1%	23	4%	31	36	66	-30	-45%	5	16%	9	22	14	8	57%	13	144%	554	595	612	-17	-3%	41	7%	
Doctoral	16	16	19	-3	-16%	0	0%	0	0	0	0	-	0	-	0	1	0	1	-	1	-	16	17	19	-2	-11%	1	6%	
<b>Total</b>	<b>5,448</b>	<b>5,740</b>	<b>5,372</b>	<b>368</b>	<b>7%</b>	<b>292</b>	<b>5%</b>	<b>130</b>	<b>129</b>	<b>246</b>	<b>-117</b>	<b>-48%</b>	<b>-1</b>	<b>-1%</b>	<b>31</b>	<b>85</b>	<b>34</b>	<b>51</b>	<b>150%</b>	<b>54</b>	<b>174%</b>	<b>5,609</b>	<b>5,954</b>	<b>5,652</b>	<b>302</b>	<b>5%</b>	<b>345</b>	<b>6%</b>	
<b>Continue/Return</b>																													
Freshmen	1,649	1,389	1,688	-299	-18%	-260	-16%	43	16	59	-43	-73%	-27	-63%	5	2	1	1	76%	-3	-60%	1,697	1,407	1,748	-341	-20%	-290	-17%	
Sophomores	2,464	2,413	2,482	-69	-3%	-51	-2%	58	70	68	2	4%	12	21%	1	1	2	-1	-56%	0	0%	2,523	2,484	2,552	-68	-3%	-39	-2%	
Juniors	2,729	2,692	2,656	36	1%	-37	-1%	101	108	99	9	9%	7	7%	5	6	7	-1	-12%	1	20%	2,835	2,806	2,762	44	2%	-29	-1%	
Seniors	5,506	5,470	5,564	-94	-2%	-36	-1%	214	239	216	23	10%	25	12%	13	10	11	-1	-12%	-3	-23%	5,733	5,719	5,792	-73	-1%	-14	0%	
PostBac	15	21	15	6	36%	6	40%	0	2	0	0	-11%	1	100%	0	0	0	0	-	0	-	16	23	18	5	30%	7	44%	
PostBac Cr	172	161	187	-26	-14%	-11	-6%	0	0	0	0	-100%	0	-	0	0	0	0	-	0	-	172	161	188	-27	-14%	-11	-6%	
Masters	954	959	985	-26	-3%	5	1%	90	86	116	-30	-26%	-4	-4%	13	7	7	0	3%	-6	-46%	1,057	1,052	1,108	-56	-5%	-5	0%	
Doctoral	55	35	53	-18	-34%	-20	-36%	0	0	0	0	-100%	0	-	0	0	0	0	-	0	-	55	35	53	-18	-34%	-20	-36%	
Return fr Absence	140	111	139	-28	-20%	-29	-21%	1	3	3	0	0%	2	200%	2	1	1	1	-	-1	-50%	143	115	142	-27	-19%	-28	-20%	
Transitory	85	50	218	-168	-77%	-35	-41%	25	13	28	-15	-54%	-12	-48%	14	16	17	-1	-6%	2	14%	124	79	263	-184	-70%	-45	-36%	
<b>Total</b>	<b>13,769</b>	<b>13,301</b>	<b>13,989</b>	<b>-688</b>	<b>-5%</b>	<b>-468</b>	<b>-3%</b>	<b>533</b>	<b>537</b>	<b>592</b>	<b>-55</b>	<b>-9%</b>	<b>4</b>	<b>1%</b>	<b>53</b>	<b>43</b>	<b>45</b>	<b>-2</b>	<b>-5%</b>	<b>-10</b>	<b>-19%</b>	<b>14,355</b>	<b>13,881</b>	<b>14,626</b>	<b>-745</b>	<b>-5%</b>	<b>-474</b>	<b>-3%</b>	
<b>Total Headcount</b>	<b>19,217</b>	<b>19,041</b>	<b>19,361</b>	<b>-320</b>	<b>-2%</b>	<b>-176</b>	<b>-1%</b>	<b>663</b>	<b>666</b>	<b>838</b>	<b>-172</b>	<b>-21%</b>	<b>3</b>	<b>0%</b>	<b>84</b>	<b>128</b>	<b>79</b>	<b>49</b>	<b>61%</b>	<b>44</b>	<b>52%</b>	<b>19,964</b>	<b>19,835</b>	<b>20,278</b>	<b>-443</b>	<b>-2%</b>	<b>-129</b>	<b>-1%</b>	
<b>FTES All Students</b>																													
FT Freshmen	2,299.60	2,599.87	2,148.94	450.93	21%	300.27	13%	10.00	10.00	37.25	-27.25	-73%	0.00	0%	9.53	17.00	7.67	9.33	122%	7	78%	2,319.13	2,626.87	2,193.86	433.01	20%	307.74	13%	
Freshmen	1,515.34	1,268.34	1,480.74	-212.40	-14%	-247.00	-16%	37.67	15.13	70.02	-54.89	-78%	-22.54	-60%	4.60	2.20	1.82	0.38	21%	-2	-52%	1,557.61	1,285.67	1,552.58	-266.91	-17%	-271.94	-17%	
Sophomores	2,272.74	2,273.13	2,177.07	96.06	4%	0.39	0%	61.00	70.67	78.82	-8.15	-10%	9.67	16%	0.87	3.06	1.93	1.13	58%	2	252%	2,334.61	2,346.86	2,257.82	89.04	4%	12.25	1%	
Juniors	4,137.53	4,427.53	4,215.81	211.72	5%	290.00	7%	112.80	128.20	144.60	-16.40	-11%	15.40	14%	12.80	36.47	13.48	22.99	171%	24	185%	4,263.13	4,592.20	4,373.89	218.31	5%	329.07	8%	
Seniors	5,150.67	4,988.33	4,880.44	107.89	2%	-162.34	-3%	218.34	224.80	220.98	3.82	2%	6.46	3%	12.13	8.54	10.52	-1.98	-19%	-4	-30%	5,381.14	5,221.67	5,111.94	109.73	2%	-159.47	-3%	
PostBac	12.86	18.20	17.97	0.23	1%	5.34	42%	0.87	2.67	11.01	-8.34	-76%	1.80	207%	0.00	0.00	0.00	0.00	-	0	-	13.73	20.87	28.98	-8.11	-28%	7.14	52%	
PostBac Cr	306.40	252.00	353.79	-101.79	-29%	-54.40	-18%	0.00	0.00	0.41	-0.41	-100%	0.00	-	0.00	3.40	0.00	3.40	-	3	-	306.40	255.40	354.19	-98.79	-28%	-51.00	-17%	
Masters	1,147.83	1,163.34	1,330.79	-167.45	-13%	15.51	1%	87.50	85.50	164.31	-78.81	-48%	0.00	-2%	14.91	22.92	17.74	5.18	29%	8	54%	1,250.24	1,271.76	1,512.84	-241.08	-16%	21.52	2%	
Doctoral	41.50	31.00	63.12	-32.12	-51%	-10.50	-25%	0.00	0.00	0.41	-0.41	-100%	0.00	-	0.00	0.67	0.00	0.67	-	1	-	41.50	31.67	63.52	-31.85	-50%	-9.83	-24%	
Return fr Absence	105.92	89.27	121.92	-32.65	-27%	-16.65	-16%	0.67	2.67	2.70	-0.03	-1%	2.00	299%	1.47	0.80	0.00	0.80	-	-1	-46%	108.06	92.74	124.61	-31.87	-26%	-15.32	-14%	
Transitory	33.13	19.20	191.21	-172.01	-90%	-13.93	-42%	21.67	11.73	25.93	-14.20	-55%	-9.94	-46%	12.80	11.60	14.50	-2.90	-20%	-1	-9%	67.60	42.53	231.64	-189.11	-82%	-25.07	-37%	
<b>Total FTES</b>	<b>17,023.52</b>	<b>17,130.21</b>	<b>16,981.81</b>	<b>148.40</b>	<b>1%</b>	<b>106.69</b>	<b>1%</b>	<b>550.52</b>	<b>551.37</b>	<b>756.42</b>	<b>-205.05</b>	<b>-27%</b>	<b>0.85</b>	<b>0%</b>	<b>69.11</b>	<b>106.66</b>	<b>67.66</b>	<b>39.00</b>	<b>58%</b>	<b>38</b>	<b>54%</b>	<b>17,643.15</b>	<b>17,788.24</b>	<b>17,805.89</b>	<b>-17.65</b>	<b>0%</b>	<b>145.09</b>	<b>1%</b>	
<b>Mean Unit Load</b>																													
FT Freshmen	13.80	14.41	13.16	1.25	10%	0.61	4.4%	11.54	11.54	13.63	-2.09	-15%	0.00	0.0%	14.30	15.00	12.79	2.21	17%	0.71	4.9%	13.79	14.40	13.16	1.24	9%	0.61	4.4%	
Freshmen	13.50	13.63	13.16	0.47	4%	0.13	1.0%	12.02	12.58	13.50	-0.92	-7%	0.55	4.6%	13.80	16.50	12.79	3.71	29%	2.70	19.6%	13.46	13.62	13.17	0.45	3%	0.16	1.2%	
Sophomores	13.80	14.01	13.16	0.86	7%	0.22	1.6%	11.67	11.91	13.55	-1.63	-12%	0.24	2.0%	13.50	13.88	12.79	1.09	9%	0.38	2.8%	13.73	13.94	13.17	0.77	6%	0.21	1.5%	
Juniors	13.30	13.67	13.16	0.52	4%	0.37	2.8%	12.45	13.76	13.56	0.20	1%	1.31	10.6%	12.04	11.84	12.79	-0.95	-7%	-0.20	-1.6%	13.27	13.66	13.17	0.49	4%	0.39	2.9%	
Seniors	13.34	13.29	13.16	0.13	1%	-0.06	-0.4%	13.65	12.73	13.51	-0.78	-6%	-0.91	-6.7%	14.00	11.87	12.79	-0.92	-7%	-2.13	-15.2%	13.36	13.26	13.17	0.09	1%	-0.10	-0.7%	
PostBac	7.66	8.65	13.16	-4.51	-34%	0.99	12.9%	13.05	13.35	13.63	-0.28	-2%	0.30	2.3%	-	-	12.79	-	-	-	-	7.79	8.92	13.25	-4.33	-33%	1.13	14.6%	
PostBac Cr	12.19	12.12	13.16	-1.04	-8%	-0.07	-0.6%	-	-	13.48	-	-	-	-	-	12.75	-	-	-	-	-	12.19	12.13	13.16	-1.03	-8%	-0.06	-0.5%	
Masters	9.38	9.34	10.53	-1.19	-11%	-0.05	-0.5%	8.68	8.41	10.84	-2.43	-22%	-0.27	-3.1%	8.13	9.48	10.23	-0.75	-7%	1.36	16.7%	9.31	9.27	10.56	-1.29	-12%	-0.04	-0.4%	
Doctoral	7.01	7.29	10.53	-3.23	-31%	0.28	4.0%	-	-	10.78	-	-	-	-	-	8.04	-	-	-	-	-	7.01	7.31	10.53	-3.22	-31%	0.29	4.2%	
<b>Total</b>	<b>13.10</b>	<b>13.31</b>	<b>12.94</b>	<b>0.37</b>	<b>3%</b>	<b>0.20</b>	<b>1.6%</b>	<b>12.06</b>	<b>12.03</b>	<b>12.98</b>	<b>-0.95</b>	<b>-7%</b>	<b>-0.03</b>	<b>-0.2%</b>	<b>11.78</b>	<b>11.95</b>	<b>11.78</b>	<b>0.16</b>	<b>1%</b>	<b>0.16</b>	<b>1.4%</b>	<b>13.06</b>	<b>13.25</b>	<b>12.94</b>	<b>0.32</b>	<b>2%</b>	<b>0.19</b>	<b>1.5%</b>	
<b>FTES College of Disc</b>																													
A&L	4,053.20	4,184.15				130.95	3%	106.80	91.03				-15.77	-15%	15.73	20.80				5.07	32%	4,175.73	4,295.98				120.25	3%	
BPA	2,051.93	2,111.50				59.57	3%	259.93	258.83				-1.10	0%	12.53	15.73				3.20	26%	2,324.39	2,386.06				61.67	3%	
Educ	917.97	837.15</																											



Comparing 09/14/2017 to 09/13/2018 27 Days to Fall 2018 Census on: 10/10/2018

	Resident							Non-Resident Foreign					Non-Resident USA					Total											
	2017	2018	Trgt	Trgt Δ	Trgt % Δ	N Δ	% Δ	2017	2018	Trgt	Trgt Δ	Trgt % Δ	N Δ	% Δ	2017	2018	Trgt	Trgt Δ	Trgt % Δ	N Δ	% Δ	2017	2018	Trgt	Trgt Δ	Trgt % Δ	N Δ	% Δ	
<b>New Students</b>																													
FT Freshmen	2,504	2,706	2,450	256	10%	202	8%	14	13	41	-28	-68%	-1	-21%	13	18	9	9	100%	5	38%	2,531	2,737	2,500	237	9%	206	8%	
LD Transfer	8	18	0	18	-	10	125%	24	19	39	-20	-51%	-5	-21%	0	2	1	1	100%	2	-	32	39	40	-1	-3%	7	22%	
UD Transfer	2,215	2,303	2,150	153	7%	88	4%	66	58	90	-32	-36%	-8	-12%	14	38	10	28	280%	24	171%	2,295	2,399	2,250	149	7%	104	5%	
PostBac	7	5	5	0	0%	-2	-29%	0	1	10	-9	-90%	1	-	0	0	0	0	-	0	-	7	6	15	-9	-60%	-1	-14%	
PostBac Cr	208	151	216	-65	-30%	-57	-27%	0	0	0	0	-	0	-	0	4	0	4	-	4	-	208	155	216	-61	-28%	-53	-25%	
Masters	528	534	532	2	0%	6	1%	32	37	66	-29	-44%	5	16%	9	21	14	7	50%	12	133%	569	592	612	-20	-3%	23	4%	
Doctoral	16	14	19	-5	-26%	-2	-13%	0	0	0	0	-	0	-	0	1	0	1	-	1	-	16	15	19	-4	-21%	-1	-6%	
<b>Total</b>	<b>5,486</b>	<b>5,731</b>	<b>5,372</b>	<b>359</b>	<b>7%</b>	<b>245</b>	<b>4%</b>	<b>136</b>	<b>128</b>	<b>246</b>	<b>-118</b>	<b>-48%</b>	<b>-8</b>	<b>-6%</b>	<b>36</b>	<b>84</b>	<b>34</b>	<b>50</b>	<b>147%</b>	<b>48</b>	<b>133%</b>	<b>5,658</b>	<b>5,943</b>	<b>5,652</b>	<b>291</b>	<b>5%</b>	<b>285</b>	<b>5%</b>	
<b>Continue/Return</b>																													
Freshmen	1,680	1,387	1,688	-301	-18%	-293	-17%	47	16	59	-43	-73%	-31	-66%	5	2	1	1	76%	-3	-60%	1,732	1,405	1,748	-343	-20%	-327	-19%	
Sophomores	2,500	2,413	2,482	-69	-3%	-87	-3%	60	69	68	1	2%	9	15%	1	1	2	-1	-56%	0	0%	2,561	2,483	2,552	-69	-3%	-78	-3%	
Juniors	2,774	2,694	2,656	38	1%	-80	-3%	104	108	99	9	9%	4	4%	5	6	7	-1	-12%	1	20%	2,883	2,808	2,762	46	2%	-75	-3%	
Seniors	5,599	5,468	5,564	-96	-2%	-131	-2%	222	239	216	23	10%	17	8%	13	10	11	-1	-12%	-3	-23%	5,834	5,717	5,792	-75	-1%	-117	-2%	
PostBac	15	21	15	6	36%	6	40%	0	2	0	0	-11%	1	100%	0	0	0	0	-	0	-	16	23	18	5	30%	7	44%	
PostBac Cr	184	161	187	-26	-14%	-23	-13%	0	0	0	0	-100%	0	-	0	0	0	0	-	0	-	184	161	188	-27	-14%	-23	-13%	
Masters	980	955	985	-30	-3%	-25	-3%	92	86	116	-30	-26%	-6	-7%	13	7	7	0	3%	-6	-46%	1,085	1,048	1,108	-60	-5%	-37	-3%	
Doctoral	55	35	53	-18	-34%	-20	-36%	0	0	0	0	-100%	0	-	0	0	0	0	-	0	-	55	35	53	-18	-34%	-20	-36%	
Return fr Absence	141	110	139	-29	-21%	-31	-22%	1	3	3	0	0%	2	200%	2	1	1	1	-	-1	-50%	144	114	142	-28	-20%	-30	-21%	
Transitory	71	48	218	-170	-78%	-23	-32%	25	13	28	-15	-54%	-12	-48%	14	14	17	-3	-18%	0	0%	110	75	263	-188	-71%	-35	-32%	
<b>Total</b>	<b>13,999</b>	<b>13,292</b>	<b>13,989</b>	<b>-697</b>	<b>-5%</b>	<b>-707</b>	<b>-5%</b>	<b>552</b>	<b>536</b>	<b>592</b>	<b>-56</b>	<b>-9%</b>	<b>-16</b>	<b>-3%</b>	<b>53</b>	<b>41</b>	<b>45</b>	<b>-4</b>	<b>-10%</b>	<b>-12</b>	<b>-23%</b>	<b>14,604</b>	<b>13,869</b>	<b>14,626</b>	<b>-757</b>	<b>-5%</b>	<b>-735</b>	<b>-5%</b>	
<b>Total Headcount</b>	<b>19,485</b>	<b>19,023</b>	<b>19,361</b>	<b>-338</b>	<b>-2%</b>	<b>-462</b>	<b>-2%</b>	<b>688</b>	<b>664</b>	<b>838</b>	<b>-174</b>	<b>-21%</b>	<b>-24</b>	<b>-3%</b>	<b>89</b>	<b>125</b>	<b>79</b>	<b>46</b>	<b>58%</b>	<b>36</b>	<b>40%</b>	<b>20,262</b>	<b>19,812</b>	<b>20,278</b>	<b>-466</b>	<b>-2%</b>	<b>-450</b>	<b>-2%</b>	
<b>FTES All Students</b>																													
FT Freshmen	2,301.33	2,601.00	2,148.94	452.06	21%	299.67	13%	10.27	10.27	37.25	-26.98	-72%	0.00	0%	12.27	18.00	7.67	10.33	135%	6	47%	2,323.87	2,629.27	2,193.86	435.41	20%	305.40	13%	
Freshmen	1,537.07	1,265.60	1,480.74	-215.14	-15%	-271.47	-18%	38.87	15.13	70.02	-54.89	-78%	-23.74	-61%	4.60	2.20	1.82	0.38	21%	-2	-52%	1,580.54	1,282.93	1,552.58	-269.65	-17%	-297.61	-19%	
Sophomores	2,298.47	2,271.00	2,177.07	93.93	4%	-27.47	-1%	61.53	69.67	78.82	-9.15	-12%	8.14	13%	0.87	3.06	1.93	1.13	58%	2	252%	2,360.87	2,343.73	2,257.82	85.91	4%	-17.14	-1%	
Juniors	4,178.06	4,424.79	4,215.81	208.98	5%	246.73	6%	117.14	128.20	144.60	-16.40	-11%	11.06	9%	13.46	36.20	13.48	22.72	169%	23	169%	4,308.66	4,589.19	4,373.89	215.30	5%	280.53	7%	
Seniors	5,219.61	4,984.47	4,880.44	104.03	2%	-235.34	-5%	225.14	223.86	220.98	2.88	1%	-1.28	-1%	12.67	8.54	10.52	-1.98	-19%	-4	-33%	5,457.62	5,216.87	5,111.94	104.93	2%	-240.75	-4%	
PostBac	12.60	18.20	17.97	0.23	1%	5.60	44%	0.87	2.67	11.01	-8.34	-76%	1.80	207%	0.00	0.00	0.00	0.00	-	0	-	13.47	20.87	28.98	-8.11	-28%	7.40	55%	
PostBac Cr	316.87	252.33	353.79	-101.46	-29%	-64.54	-20%	0.00	0.00	0.41	-0.41	-100%	0.00	-	0.00	3.40	0.00	3.40	-	3	-	316.87	255.73	354.19	-98.46	-28%	-61.14	-19%	
Masters	1,174.33	1,158.09	1,330.79	-172.70	-13%	-16.24	-1%	88.83	86.83	164.31	-77.48	-47%	-2.00	-2%	14.91	21.92	17.74	4.18	24%	7	47%	1,278.07	1,266.84	1,512.84	-246.00	-16%	-11.23	-1%	
Doctoral	41.50	29.67	63.12	-33.45	-53%	-11.83	-29%	0.00	0.00	0.41	-0.41	-100%	0.00	-	0.00	0.67	0.00	0.67	-	1	-	41.50	30.34	63.52	-33.18	-52%	-11.16	-27%	
Return fr Absence	107.18	89.13	121.92	-32.79	-27%	-18.05	-17%	0.53	2.67	2.70	-0.03	-1%	2.14	404%	1.47	0.80	0.00	0.80	-	-1	-46%	109.18	92.60	124.61	-32.01	-26%	-16.58	-15%	
Transitory	28.67	18.67	191.21	-172.54	-90%	-10.00	-35%	21.67	11.73	25.93	-14.20	-55%	-9.94	-46%	12.80	11.07	14.50	-3.43	-24%	-2	-14%	63.14	41.47	231.64	-190.17	-82%	-21.67	-34%	
<b>Total FTES</b>	<b>17,215.89</b>	<b>17,112.95</b>	<b>16,981.81</b>	<b>131.14</b>	<b>1%</b>	<b>-102.94</b>	<b>-1%</b>	<b>564.85</b>	<b>551.03</b>	<b>756.42</b>	<b>-205.39</b>	<b>-27%</b>	<b>-13.82</b>	<b>-2%</b>	<b>73.05</b>	<b>105.86</b>	<b>67.66</b>	<b>38.20</b>	<b>56%</b>	<b>33</b>	<b>45%</b>	<b>17,853.79</b>	<b>17,769.84</b>	<b>17,805.89</b>	<b>-36.05</b>	<b>0%</b>	<b>-83.95</b>	<b>0%</b>	
<b>Mean Unit Load</b>																													
FT Freshmen	13.79	14.42	13.16	1.26	10%	0.63	4.6%	11.00	11.85	13.63	-1.78	-13%	0.85	7.7%	14.16	15.00	12.79	2.21	17%	0.84	5.9%	13.77	14.41	13.16	1.25	9%	0.64	4.6%	
Freshmen	13.52	13.62	13.16	0.46	4%	0.10	0.8%	11.66	12.58	13.50	-0.92	-7%	0.92	7.8%	13.80	16.50	12.79	3.71	29%	2.70	19.6%	13.47	13.61	13.17	0.44	3%	0.15	1.1%	
Sophomores	13.75	14.01	13.16	0.85	6%	0.26	1.9%	11.49	12.01	13.55	-1.53	-11%	0.52	4.5%	13.50	13.88	12.79	1.09	9%	0.38	2.8%	13.68	13.94	13.17	0.77	6%	0.26	1.9%	
Juniors	13.26	13.67	13.16	0.51	4%	0.41	3.1%	12.15	13.76	13.56	0.20	1%	1.62	13.3%	11.96	12.33	12.79	-0.46	-4%	0.37	3.1%	13.22	13.66	13.17	0.49	4%	0.44	3.4%	
Seniors	13.31	13.28	13.16	0.13	1%	-0.03	-0.2%	13.67	12.73	13.51	-0.78	-6%	-0.94	-6.9%	13.58	11.87	12.79	-0.92	-7%	-1.71	-12.6%	13.32	13.25	13.17	0.08	1%	-0.07	-0.5%	
PostBac	7.57	8.65	13.16	-4.51	-34%	1.08	14.2%	13.05	13.35	13.63	-0.28	-2%	0.30	2.3%	-	-	12.79	-	-	-	-	7.70	8.92	13.25	-4.33	-33%	1.22	15.9%	
PostBac Cr	12.09	12.13	13.16	-1.02	-8%	0.04	0.3%	-	-	13.48	-	-	-	-	-	12.75	-	-	-	-	-	12.09	12.14	13.16	-1.02	-8%	0.05	0.4%	
Masters	9.34	9.34	10.53	-1.19	-11%	-0.01	-0.1%	8.60	8.47	10.84	-2.37	-22%	-0.13	-1.5%	8.13	9.39	10.23	-0.84	-8%	1.27	15.6%	9.27	9.27	10.56	-1.28	-12%	0.00	0.0%	
Doctoral	7.01	7.27	10.53	-3.26	-31%	0.25	3.6%	-	-	10.78	-	-	-	-	-	8.04	-	-	-	-	-	7.01	7.28	10.53	-3.25	-31%	0.27	3.8%	
<b>Total</b>	<b>13.07</b>	<b>13.31</b>	<b>12.94</b>	<b>0.37</b>	<b>3%</b>	<b>0.24</b>	<b>1.8%</b>	<b>11.93</b>	<b>12.06</b>	<b>12.98</b>	<b>-0.93</b>	<b>-7%</b>	<b>0.13</b>	<b>1.1%</b>	<b>11.79</b>	<b>12.16</b>	<b>11.78</b>	<b>0.38</b>	<b>3%</b>	<b>0.37</b>	<b>3.2%</b>	<b>13.02</b>	<b>13.26</b>	<b>12.94</b>	<b>0.32</b>	<b>2%</b>	<b>0.24</b>	<b>1.8%</b>	
<b>FTES College of Disc</b>																													
A&L	4,096.77	4,180.68				83.91	2%	108.13	90.77				-17.36	-16%	17.47	20.27				2.80	16%	4,222.37	4,291.72				69.35	2%	
BPA	2,076.20	2,107.97				31.77	2%	265.47	258.30				-7.17	-3%	12.13	15.73				3.60	30%	2,353.80	2,382.00				28.20	1	

Comparing 09/13/2017 to 28 Days to Fall 2018 Census on: 10/10/2018

	Resident							Non-Resident Foreign							Non-Resident USA							Total							
	2017	2018	Trgt	Trgt Δ	Trgt % Δ	N Δ	% Δ	2017	2018	Trgt	Trgt Δ	Trgt % Δ	N Δ	% Δ	2017	2018	Trgt	Trgt Δ	Trgt % Δ	N Δ	% Δ	2017	2018	Trgt	Trgt Δ	Trgt % Δ	N Δ	% Δ	
<b>New Students</b>																													
FT Freshmen	2,504	2,707	2,450	257	10%	203	8%	14	12	41	-29	-71%	-2	-14%	14	18	9	9	100%	4	29%	2,532	2,737	2,500	237	9%	205	8%	
LD Transfer	8	18	0	18	-	10	125%	24	19	39	-20	-51%	-5	-21%	0	2	1	1	100%	2	-	32	39	40	-1	-3%	7	22%	
UD Transfer	2,215	2,300	2,150	150	7%	85	4%	65	56	90	-34	-38%	-9	-14%	14	41	10	31	310%	27	193%	2,294	2,397	2,250	147	7%	103	4%	
PostBac	8	5	5	0	0%	-3	-38%	0	1	10	-9	-90%	1	-	0	0	0	0	-	0	-	8	6	15	-9	-60%	-2	-25%	
PostBac Cr	207	151	216	-65	-30%	-56	-27%	0	0	0	0	-	0	-	0	4	0	4	-	4	-	207	155	216	-61	-28%	-52	-25%	
Masters	526	531	532	-1	0%	5	1%	32	37	66	-29	-44%	5	16%	9	23	14	9	64%	14	156%	567	591	612	-21	-3%	24	4%	
Doctoral	16	13	19	-6	-32%	-3	-19%	0	0	0	0	-	0	-	0	1	0	1	-	1	-	16	14	19	-5	-26%	-2	-13%	
<b>Total</b>	<b>5,484</b>	<b>5,725</b>	<b>5,372</b>	<b>353</b>	<b>7%</b>	<b>241</b>	<b>4%</b>	<b>135</b>	<b>125</b>	<b>246</b>	<b>-121</b>	<b>-49%</b>	<b>-10</b>	<b>-7%</b>	<b>37</b>	<b>89</b>	<b>34</b>	<b>55</b>	<b>162%</b>	<b>52</b>	<b>141%</b>	<b>5,656</b>	<b>5,939</b>	<b>5,652</b>	<b>287</b>	<b>5%</b>	<b>283</b>	<b>5%</b>	
<b>Continue/Return</b>																													
Freshmen	1,678	1,385	1,688	-303	-18%	-293	-17%	45	16	59	-43	-73%	-29	-64%	5	2	1	1	76%	-3	-60%	1,728	1,403	1,748	-345	-20%	-325	-19%	
Sophomores	2,496	2,418	2,482	-64	-3%	-78	-3%	59	69	68	1	2%	10	17%	1	1	2	-1	-56%	0	0%	2,556	2,488	2,552	-64	-3%	-68	-3%	
Juniors	2,788	2,693	2,656	37	1%	-95	-3%	106	107	99	8	8%	1	1%	5	6	7	-1	-12%	1	20%	2,899	2,806	2,762	44	2%	-93	-3%	
Seniors	5,583	5,450	5,564	-114	-2%	-133	-2%	219	239	216	23	10%	20	9%	13	10	11	-1	-12%	-3	-23%	5,815	5,699	5,792	-93	-2%	-116	-2%	
PostBac	15	21	15	6	36%	6	40%	0	2	0	0	-11%	1	100%	0	0	0	0	-	0	-	16	23	18	5	30%	7	44%	
PostBac Cr	184	161	187	-26	-14%	-23	-13%	0	0	0	0	-100%	0	-	0	0	0	0	-	0	-	184	161	188	-27	-14%	-23	-13%	
Masters	980	952	985	-33	-3%	-28	-3%	92	84	116	-32	-27%	-8	-9%	13	7	7	0	3%	-6	-46%	1,085	1,043	1,108	-65	-6%	-42	-4%	
Doctoral	55	34	53	-19	-36%	-21	-38%	0	0	0	0	-100%	0	-	0	0	0	0	-	0	-	55	34	53	-19	-36%	-21	-38%	
Return fr Absence	140	110	139	-29	-21%	-30	-21%	1	3	3	0	0%	2	200%	2	1	1	1	-	-1	-50%	143	114	142	-28	-20%	-29	-20%	
Transitory	72	47	218	-171	-78%	-25	-35%	25	13	28	-15	-54%	-12	-48%	14	14	17	-3	-18%	0	0%	111	74	263	-189	-72%	-37	-33%	
<b>Total</b>	<b>13,991</b>	<b>13,271</b>	<b>13,989</b>	<b>-718</b>	<b>-5%</b>	<b>-720</b>	<b>-5%</b>	<b>548</b>	<b>533</b>	<b>592</b>	<b>-59</b>	<b>-10%</b>	<b>-15</b>	<b>-3%</b>	<b>53</b>	<b>41</b>	<b>45</b>	<b>-4</b>	<b>-10%</b>	<b>-12</b>	<b>-23%</b>	<b>14,592</b>	<b>13,845</b>	<b>14,626</b>	<b>-781</b>	<b>-5%</b>	<b>-747</b>	<b>-5%</b>	
<b>Total Headcount</b>	<b>19,475</b>	<b>18,996</b>	<b>19,361</b>	<b>-365</b>	<b>-2%</b>	<b>-479</b>	<b>-2%</b>	<b>683</b>	<b>658</b>	<b>838</b>	<b>-180</b>	<b>-21%</b>	<b>-25</b>	<b>-4%</b>	<b>90</b>	<b>130</b>	<b>79</b>	<b>51</b>	<b>64%</b>	<b>40</b>	<b>44%</b>	<b>20,248</b>	<b>19,784</b>	<b>20,278</b>	<b>-494</b>	<b>-2%</b>	<b>-464</b>	<b>-2%</b>	
<b>FTES All Students</b>																													
FT Freshmen	2,299.00	2,602.27	2,148.94	453.33	21%	303.27	13%	10.27	9.67	37.25	-27.58	-74%	-0.60	-6%	13.20	18.00	7.67	10.33	135%	5	36%	2,322.47	2,629.94	2,193.86	436.08	20%	307.47	13%	
Freshmen	1,534.67	1,262.47	1,480.74	-218.27	-15%	-272.20	-18%	37.20	15.13	70.02	-54.89	-78%	-22.07	-59%	4.60	2.20	1.82	0.38	21%	-2	-52%	1,576.47	1,279.80	1,552.58	-272.78	-18%	-296.67	-19%	
Sophomores	2,292.87	2,271.60	2,177.07	94.53	4%	-21.27	-1%	59.93	69.80	78.82	-9.02	-11%	9.87	16%	0.87	3.06	1.93	1.13	58%	2	252%	2,353.67	2,344.46	2,257.82	86.64	4%	-9.21	0%	
Juniors	4,186.27	4,418.80	4,215.81	202.99	5%	232.53	6%	119.34	128.46	144.60	-16.14	-11%	9.12	8%	14.00	39.13	13.48	25.65	190%	25	180%	4,319.61	4,586.39	4,373.89	212.50	5%	266.78	6%	
Seniors	5,197.87	4,971.60	4,880.44	91.16	2%	-226.27	-4%	221.67	223.26	220.98	2.28	1%	1.59	1%	12.40	8.54	10.52	-1.98	-19%	-4	-31%	5,431.94	5,203.40	5,111.94	91.46	2%	-228.54	-4%	
PostBac	12.86	18.20	17.97	0.23	1%	5.34	42%	0.87	2.67	11.01	-8.34	-76%	1.80	207%	0.00	0.00	0.00	0.00	-	0	-	13.73	20.87	28.98	-8.11	-28%	7.14	52%	
PostBac Cr	315.53	252.00	353.79	-101.79	-29%	-63.53	-20%	0.00	0.00	0.41	-0.41	-100%	0.00	-	0.00	3.40	0.00	3.40	-	3	-	315.53	255.40	354.19	-98.79	-28%	-60.13	-19%	
Masters	1,171.75	1,152.25	1,330.79	-178.54	-13%	-19.50	-2%	88.17	85.08	164.31	-79.23	-48%	-3.09	-4%	14.91	23.00	17.74	5.26	30%	8	54%	1,274.83	1,260.33	1,512.84	-252.51	-17%	-14.50	-1%	
Doctoral	41.50	28.50	63.12	-34.62	-55%	-13.00	-31%	0.00	0.00	0.41	-0.41	-100%	0.00	-	0.00	0.67	0.00	0.67	-	1	-	41.50	29.17	63.52	-34.35	-54%	-12.33	-30%	
Return fr Absence	107.18	89.07	121.92	-32.85	-27%	-18.11	-17%	0.53	2.67	2.70	-0.03	-1%	2.14	404%	1.47	0.80	0.00	0.80	-	-1	-46%	109.18	92.54	124.61	-32.07	-26%	-16.64	-15%	
Transitory	28.93	17.60	191.21	-173.61	-91%	-11.33	-39%	21.67	11.47	25.93	-14.46	-56%	-10.20	-47%	12.80	11.07	14.50	-3.43	-24%	-2	-14%	63.40	40.14	231.64	-191.50	-83%	-23.26	-37%	
<b>Total FTES</b>	<b>17,188.43</b>	<b>17,084.36</b>	<b>16,981.81</b>	<b>102.55</b>	<b>1%</b>	<b>-104.07</b>	<b>-1%</b>	<b>559.65</b>	<b>548.21</b>	<b>756.42</b>	<b>-208.21</b>	<b>-28%</b>	<b>-11.44</b>	<b>-2%</b>	<b>74.25</b>	<b>109.87</b>	<b>67.66</b>	<b>42.21</b>	<b>62%</b>	<b>36</b>	<b>48%</b>	<b>17,822.33</b>	<b>17,742.44</b>	<b>17,805.89</b>	<b>-63.45</b>	<b>0%</b>	<b>-79.89</b>	<b>0%</b>	
<b>Mean Unit Load</b>																													
FT Freshmen	13.77	14.42	13.16	1.26	10%	0.65	4.7%	11.00	12.09	13.63	-1.54	-11%	1.08	9.9%	14.14	15.00	12.79	2.21	17%	0.86	6.1%	13.76	14.41	13.16	1.25	9%	0.65	4.8%	
Freshmen	13.51	13.61	13.16	0.45	3%	0.10	0.7%	11.63	12.58	13.50	-0.92	-7%	0.95	8.2%	13.80	16.50	12.79	3.71	29%	2.70	19.6%	13.46	13.60	13.17	0.43	3%	0.14	1.0%	
Sophomores	13.74	13.98	13.16	0.83	6%	0.24	1.8%	11.34	12.03	13.55	-1.51	-11%	0.69	6.1%	13.50	13.88	12.79	1.09	9%	0.38	2.8%	13.66	13.91	13.17	0.74	6%	0.25	1.8%	
Juniors	13.25	13.67	13.16	0.51	4%	0.42	3.2%	12.28	13.86	13.56	0.29	2%	1.58	12.9%	12.27	12.47	12.79	-0.32	-3%	0.20	1.6%	13.21	13.66	13.17	0.49	4%	0.45	3.4%	
Seniors	13.29	13.29	13.16	0.13	1%	0.00	0.0%	13.63	12.79	13.51	-0.72	-5%	-0.84	-6.1%	13.29	11.87	12.79	-0.92	-7%	-1.42	-10.7%	13.30	13.26	13.17	0.09	1%	-0.04	-0.3%	
PostBac	7.41	8.49	13.16	-4.67	-35%	1.08	14.6%	13.05	13.35	13.63	-0.28	-2%	0.30	2.3%	-	-	12.79	-	-	-	-	7.53	8.78	13.25	-4.47	-34%	1.25	16.6%	
PostBac Cr	12.07	12.12	13.16	-1.04	-8%	0.04	0.4%	-	-	13.48	-	-	-	-	-	12.75	-	-	-	-	-	12.07	12.13	13.16	-1.03	-8%	0.05	0.4%	
Masters	9.33	9.32	10.53	-1.20	-11%	-0.01	-0.1%	8.53	8.44	10.84	-2.41	-22%	-0.09	-1.1%	8.13	9.20	10.23	-1.03	-10%	1.07	13.2%	9.26	9.26	10.56	-1.30	-12%	0.00	0.0%	
Doctoral	7.01	7.28	10.53	-3.25	-31%	0.26	3.7%	-	-	10.78	-	-	-	-	-	8.04	-	-	-	-	-	7.01	7.29	10.53	-3.23				

Comparing 09/12/2017 to 29 Days to Fall 2018 Census on: 10/10/2018

	Resident							Non-Resident Foreign							Non-Resident USA							Total							
	2017	2018	Trgt	Trgt Δ	Trgt % Δ	N Δ	% Δ	2017	2018	Trgt	Trgt Δ	Trgt % Δ	N Δ	% Δ	2017	2018	Trgt	Trgt Δ	Trgt % Δ	N Δ	% Δ	2017	2018	Trgt	Trgt Δ	Trgt % Δ	N Δ	% Δ	
<b>New Students</b>																													
FT Freshmen	2,501	2,705	2,450	255	10%	204	8%	14	11	41	-30	-73%	-3	-21%	21	20	9	11	122%	-1	-5%	2,536	2,736	2,500	236	9%	200	8%	
LD Transfer	21	18	0	18	-	-3	-14%	25	11	39	-28	-72%	-14	-56%	0	2	1	1	100%	2	-	46	31	40	-9	-23%	-15	-33%	
UD Transfer	2,202	2,307	2,150	157	7%	105	5%	64	55	90	-35	-39%	-9	-14%	13	42	10	32	320%	29	223%	2,279	2,404	2,250	154	7%	125	5%	
PostBac	8	5	5	0	0%	-3	-38%	0	1	10	-9	-90%	1	-	0	0	0	0	-	0	-	8	6	15	-9	-60%	-2	-25%	
PostBac Cr	205	152	216	-64	-30%	-53	-26%	0	0	0	0	-	0	-	1	5	0	5	-	4	400%	206	157	216	-59	-27%	-49	-24%	
Masters	547	531	532	-1	0%	-16	-3%	32	37	66	-29	-44%	5	16%	8	25	14	11	79%	17	213%	587	593	612	-19	-3%	6	1%	
Doctoral	0	13	19	-6	-32%	13	-	0	0	0	0	-	0	-	0	1	0	1	-	1	-	0	14	19	-5	-26%	14	-	
<b>Total</b>	<b>5,484</b>	<b>5,731</b>	<b>5,372</b>	<b>359</b>	<b>7%</b>	<b>247</b>	<b>5%</b>	<b>135</b>	<b>115</b>	<b>246</b>	<b>-131</b>	<b>-53%</b>	<b>-20</b>	<b>-15%</b>	<b>43</b>	<b>95</b>	<b>34</b>	<b>61</b>	<b>179%</b>	<b>52</b>	<b>121%</b>	<b>5,662</b>	<b>5,941</b>	<b>5,652</b>	<b>289</b>	<b>5%</b>	<b>279</b>	<b>5%</b>	
<b>Continue/Return</b>																													
Freshmen	1,675	1,396	1,688	-292	-17%	-279	-17%	46	17	59	-42	-71%	-29	-63%	5	2	1	1	76%	-3	-60%	1,726	1,415	1,748	-333	-19%	-311	-18%	
Sophomores	2,503	2,429	2,482	-53	-2%	-74	-3%	60	73	68	5	8%	13	22%	1	2	2	0	-12%	1	100%	2,564	2,504	2,552	-48	-2%	-60	-2%	
Juniors	2,808	2,724	2,656	68	3%	-84	-3%	104	109	99	10	10%	5	5%	5	5	7	-2	-27%	0	0%	2,917	2,838	2,762	76	3%	-79	-3%	
Seniors	5,548	5,389	5,564	-175	-3%	-159	-3%	217	229	216	13	6%	12	6%	12	10	11	-1	-12%	-2	-17%	5,777	5,628	5,792	-164	-3%	-149	-3%	
PostBac	15	21	15	6	36%	6	40%	1	2	0	0	-11%	1	100%	0	0	0	0	-	0	-	16	23	18	5	30%	7	44%	
PostBac Cr	183	162	187	-25	-14%	-21	-11%	0	0	0	0	-100%	0	-	0	0	0	0	-	0	-	183	162	188	-26	-14%	-21	-11%	
Masters	983	947	985	-38	-4%	-36	-4%	90	83	116	-33	-28%	-7	-8%	13	7	7	0	3%	-6	-46%	1,086	1,037	1,108	-71	-6%	-49	-5%	
Doctoral	52	33	53	-20	-38%	-19	-37%	0	0	0	0	-100%	0	-	0	0	0	0	-	0	-	52	33	53	-20	-38%	-19	-37%	
Return fr Absence	138	109	139	-30	-22%	-29	-21%	0	3	3	0	0%	3	-	2	2	0	2	-	0	0%	140	114	142	-28	-20%	-26	-19%	
Transitory	45	50	218	-168	-77%	5	11%	25	13	28	-15	-54%	-12	-48%	14	14	17	-3	-18%	0	0%	84	77	263	-186	-71%	-7	-8%	
<b>Total</b>	<b>13,950</b>	<b>13,260</b>	<b>13,989</b>	<b>-729</b>	<b>-5%</b>	<b>-690</b>	<b>-5%</b>	<b>543</b>	<b>529</b>	<b>592</b>	<b>-63</b>	<b>-11%</b>	<b>-14</b>	<b>-3%</b>	<b>52</b>	<b>42</b>	<b>45</b>	<b>-3</b>	<b>-7%</b>	<b>-10</b>	<b>-19%</b>	<b>14,545</b>	<b>13,831</b>	<b>14,626</b>	<b>-795</b>	<b>-5%</b>	<b>-714</b>	<b>-5%</b>	
<b>Total Headcount</b>	<b>19,434</b>	<b>18,991</b>	<b>19,361</b>	<b>-370</b>	<b>-2%</b>	<b>-443</b>	<b>-2%</b>	<b>678</b>	<b>644</b>	<b>838</b>	<b>-194</b>	<b>-23%</b>	<b>-34</b>	<b>-5%</b>	<b>95</b>	<b>137</b>	<b>79</b>	<b>58</b>	<b>73%</b>	<b>42</b>	<b>44%</b>	<b>20,207</b>	<b>19,772</b>	<b>20,278</b>	<b>-506</b>	<b>-2%</b>	<b>-435</b>	<b>-2%</b>	
<b>FTES All Students</b>																													
FT Freshmen	2,295.27	2,600.93	2,148.94	451.99	21%	305.66	13%	10.27	9.27	37.25	-27.98	-75%	-1.00	-10%	19.33	19.13	7.67	11.46	149%	0	-1%	2,324.87	2,629.33	2,193.86	435.47	20%	304.46	13%	
Freshmen	1,545.67	1,274.20	1,480.74	-206.54	-14%	-271.47	-18%	38.73	16.13	70.02	-53.89	-77%	-22.60	-58%	4.80	2.20	1.82	0.38	21%	-3	-54%	1,589.20	1,292.53	1,552.58	-260.05	-17%	-296.67	-19%	
Sophomores	2,294.47	2,281.46	2,177.07	104.39	5%	-13.01	-1%	60.07	68.67	78.82	-10.15	-13%	8.60	14%	0.87	3.80	1.93	1.87	96%	3	337%	2,355.41	2,353.93	2,257.82	96.11	4%	-1.48	0%	
Juniors	4,183.80	4,447.47	4,215.81	231.66	5%	263.67	6%	116.80	130.13	144.60	-14.47	-10%	13.33	11%	13.33	39.73	13.48	26.25	195%	26	198%	4,313.93	4,617.33	4,373.89	243.44	6%	303.40	7%	
Seniors	5,163.07	4,907.53	4,880.44	27.09	1%	-255.54	-5%	219.60	215.60	220.98	-5.38	-2%	-4.00	-2%	12.07	8.54	10.52	-1.98	-19%	-4	-29%	5,394.74	5,131.67	5,111.94	19.73	0%	-263.07	-5%	
PostBac	12.87	18.20	17.97	0.23	1%	5.33	41%	0.87	2.67	11.01	-8.34	-76%	1.80	207%	0.00	0.00	0.00	0.00	-	0	-	13.74	20.87	28.98	-8.11	-28%	7.13	52%	
PostBac Cr	312.20	251.33	353.79	-102.46	-29%	-60.87	-19%	0.00	0.00	0.41	-0.41	-100%	0.00	-	0.80	4.53	0.00	4.53	-	4	466%	313.00	255.86	354.19	-98.33	-28%	-57.14	-18%	
Masters	1,186.50	1,146.24	1,330.79	-184.55	-14%	-40.26	-3%	85.50	84.08	164.31	-80.23	-49%	-1.42	-2%	14.25	24.25	17.74	6.51	37%	10	70%	1,286.25	1,254.57	1,512.84	-258.27	-17%	-31.68	-2%	
Doctoral	29.08	27.83	63.12	-35.29	-56%	-1.25	-4%	0.00	0.00	0.41	-0.41	-100%	0.00	-	0.00	0.67	0.00	0.67	-	1	-	29.08	28.50	63.52	-35.02	-55%	-0.58	-2%	
Return fr Absence	105.33	87.93	121.92	-33.99	-28%	-17.40	-17%	0.00	2.67	2.70	-0.03	-1%	2.67	-	1.47	1.60	0.00	1.60	-	0	9%	106.80	92.20	124.61	-32.41	-26%	-14.60	-14%	
Transitory	18.27	18.80	191.21	-172.41	-90%	0.53	3%	21.60	11.47	25.93	-14.46	-56%	-10.13	-47%	12.80	11.07	14.50	-3.43	-24%	-2	-14%	52.67	41.34	231.64	-190.30	-82%	-11.33	-22%	
<b>Total FTES</b>	<b>17,146.53</b>	<b>17,061.92</b>	<b>16,981.81</b>	<b>80.11</b>	<b>0%</b>	<b>-84.61</b>	<b>0%</b>	<b>553.44</b>	<b>540.69</b>	<b>756.42</b>	<b>-215.73</b>	<b>-29%</b>	<b>-12.75</b>	<b>-2%</b>	<b>79.72</b>	<b>115.52</b>	<b>67.66</b>	<b>47.86</b>	<b>71%</b>	<b>36</b>	<b>45%</b>	<b>17,779.69</b>	<b>17,718.13</b>	<b>17,805.89</b>	<b>-87.76</b>	<b>0%</b>	<b>-61.56</b>	<b>0%</b>	
<b>Mean Unit Load</b>																													
FT Freshmen	13.77	14.42	13.16	1.27	10%	0.66	4.8%	11.00	12.64	13.63	-0.99	-7%	1.64	14.9%	13.81	14.35	12.79	1.56	12%	0.54	3.9%	13.75	14.42	13.16	1.25	10%	0.66	4.8%	
Freshmen	13.65	13.63	13.16	0.47	4%	-0.03	-0.2%	11.62	12.70	13.50	-0.80	-6%	1.08	9.3%	14.40	16.50	12.79	3.71	29%	2.10	14.6%	13.60	13.62	13.17	0.45	3%	0.02	0.1%	
Sophomores	13.71	13.98	13.16	0.82	6%	0.27	2.0%	11.24	12.40	13.55	-1.15	-8%	1.16	10.3%	13.50	13.61	12.79	0.81	6%	0.11	0.8%	13.63	13.92	13.17	0.76	6%	0.29	2.2%	
Juniors	13.23	13.65	13.16	0.49	4%	0.42	3.1%	12.31	13.93	13.56	0.37	3%	1.62	13.2%	12.36	12.63	12.79	-0.16	-1%	0.27	2.2%	13.20	13.64	13.17	0.47	4%	0.45	3.4%	
Seniors	13.27	13.26	13.16	0.11	1%	-0.01	-0.1%	13.60	12.84	13.51	-0.67	-5%	-0.76	-5.6%	13.93	11.87	12.79	-0.92	-7%	-2.06	-14.8%	13.29	13.24	13.17	0.07	1%	-0.05	-0.4%	
PostBac	7.42	8.40	13.16	-4.76	-36%	0.97	13.1%	13.05	13.35	13.63	-0.28	-2%	0.30	2.3%	-	-	12.79	-	-	-	-	7.54	8.69	13.25	-4.56	-34%	1.14	15.2%	
PostBac Cr	12.03	12.01	13.16	-1.15	-9%	-0.02	-0.2%	-	-	13.48	-	-	-	-	12.00	13.59	-	-	-	1.59	13.3%	12.03	12.03	13.16	-1.12	-9%	0.00	0.0%	
Masters	9.30	9.30	10.53	-1.22	-12%	0.00	0.0%	8.41	8.41	10.84	-2.44	-22%	0.00	0.0%	8.14	9.09	10.23	-1.14	-11%	0.96	11.7%	9.22	9.23	10.56	-1.32	-13%	0.01	0.1%	
Doctoral	6.71	7.26	10.53	-3.27	-31%	0.55	8.2%	-	-	10.78	-	-	-	-	-	8.04	-	-	-	-	-	6.71	7.28	10.53	-3.25	-31%	0.57	8.4%	
<b>Total</b>	<b>13.05</b>	<b>13.29</b>	<b>12.94</b>	<b>0.35</b>	<b>3%</b>	<b>0.24</b>	<b>1.9%</b>	<b>11.87</b>	<b>12.20</b>	<b>12.98</b>	<b>-0.78</b>	<b>-6%</b>	<b>0.34</b>	<b>2.8%</b>	<b>12.12</b>	<b>12.10</b>	<b>11.78</b>	<b>0.32</b>	<b>3%</b>	<b>-0.01</b>	<b>-0.1%</b>	<b>13.00</b>	<b>13.25</b>	<b>12.94</b>	<b>0.31</b>	<b>2%</b>	<b>0.24</b>	<b>1.9%</b>	
<b>FTES College of Disc</b>																													
A&L	4,085.47	4,167.38				81.91	2%	106.07	91.83				-14.24	-13%	19.87	23.20				3.33	17%	4,211.41	4,282.41				71.00	2%	
BPA	2,077.07	2,109.63				32.56	2%	260.00	254.70				-5.30	-2%	11.60	16.53				4.93	43%	2,348.67	2,380.86				32.19	1%</	



Comparing 09/08/2017 to 09/07/2018 33 Days to Fall 2018 Census on: 10/10/2018

	Resident						Non-Resident Foreign						Non-Resident USA						Total										
	2017	2018	Trgt	Trgt Δ	Trgt % Δ	N Δ	% Δ	2017	2018	Trgt	Trgt Δ	Trgt % Δ	N Δ	% Δ	2017	2018	Trgt	Trgt Δ	Trgt % Δ	N Δ	% Δ	2017	2018	Trgt	Trgt Δ	Trgt % Δ	N Δ	% Δ	
<b>New Students</b>																													
FT Freshmen	2,506	2,707	2,450	257	10%	201	8%	13	11	41	-30	-73%	-2	-15%	20	19	9	10	111%	-1	-5%	2,539	2,737	2,500	237	9%	198	8%	
LD Transfer	21	16	0	16	-	-5	-24%	24	11	39	-28	-72%	-13	-54%	0	1	1	0	0%	1	-	45	28	40	-12	-30%	-17	-38%	
UD Transfer	2,199	2,297	2,150	147	7%	98	4%	64	54	90	-36	-40%	-10	-16%	13	47	10	37	370%	34	262%	2,276	2,398	2,250	148	7%	122	5%	
PostBac	8	5	5	0	0%	-3	-38%	0	1	10	-9	-90%	1	-	0	0	0	0	-	0	-	8	6	15	-9	-60%	-2	-25%	
PostBac Cr	198	153	216	-63	-29%	-45	-23%	0	0	0	0	-	0	-	1	5	0	5	-	4	400%	199	158	216	-58	-27%	-41	-21%	
Masters	542	527	532	-5	-1%	-15	-3%	28	36	66	-30	-45%	8	29%	7	24	14	10	71%	17	243%	577	587	612	-25	-4%	10	2%	
Doctoral	0	13	19	-6	-32%	13	-	0	0	0	0	-	0	-	0	1	0	1	-	1	-	0	14	19	-5	-26%	14	-	
<b>Total</b>	<b>5,474</b>	<b>5,718</b>	<b>5,372</b>	<b>346</b>	<b>6%</b>	<b>244</b>	<b>4%</b>	<b>129</b>	<b>113</b>	<b>246</b>	<b>-133</b>	<b>-54%</b>	<b>-16</b>	<b>-12%</b>	<b>41</b>	<b>97</b>	<b>34</b>	<b>63</b>	<b>185%</b>	<b>56</b>	<b>137%</b>	<b>5,644</b>	<b>5,928</b>	<b>5,652</b>	<b>276</b>	<b>5%</b>	<b>284</b>	<b>5%</b>	
<b>Continue/Return</b>																													
Freshmen	1,681	1,401	1,688	-287	-17%	-280	-17%	48	16	59	-43	-73%	-32	-67%	5	2	1	1	76%	-3	-60%	1,734	1,419	1,748	-329	-19%	-315	-18%	
Sophomores	2,504	2,428	2,482	-54	-2%	-76	-3%	64	72	68	4	6%	8	13%	1	2	2	0	-12%	1	100%	2,569	2,502	2,552	-50	-2%	-67	-3%	
Juniors	2,832	2,744	2,656	88	3%	-88	-3%	104	114	99	15	15%	10	10%	5	5	7	-2	-27%	0	0%	2,941	2,863	2,762	101	4%	-78	-3%	
Seniors	5,513	5,353	5,564	-211	-4%	-160	-3%	210	223	216	7	3%	13	6%	12	10	11	-1	-12%	-2	-17%	5,735	5,586	5,792	-206	-4%	-149	-3%	
PostBac	15	21	15	6	36%	6	40%	1	2	2	0	-11%	1	100%	0	0	0	0	-	0	-	16	23	18	5	30%	7	44%	
PostBac Cr	182	163	187	-24	-13%	-19	-10%	0	0	0	0	-100%	0	-	0	0	0	0	-	0	-	182	163	188	-25	-13%	-19	-10%	
Masters	983	947	985	-38	-4%	-36	-4%	89	78	116	-38	-33%	-11	-12%	13	7	7	0	3%	-6	-46%	1,085	1,032	1,108	-76	-7%	-53	-5%	
Doctoral	53	32	53	-21	-40%	-21	-40%	0	0	0	0	-100%	0	-	0	0	0	0	-	0	-	53	32	53	-21	-40%	-21	-40%	
Return fr Absence	138	106	139	-33	-24%	-32	-23%	0	3	3	0	0%	3	-	2	3	3	3	-	1	50%	140	112	142	-30	-21%	-28	-20%	
Transitory	44	47	218	-171	-78%	3	7%	25	13	28	-15	-54%	-12	-48%	15	14	17	-3	-18%	-1	-7%	84	74	263	-189	-72%	-10	-12%	
<b>Total</b>	<b>13,945</b>	<b>13,242</b>	<b>13,989</b>	<b>-747</b>	<b>-5%</b>	<b>-703</b>	<b>-5%</b>	<b>541</b>	<b>521</b>	<b>592</b>	<b>-71</b>	<b>-12%</b>	<b>-20</b>	<b>-4%</b>	<b>53</b>	<b>43</b>	<b>45</b>	<b>-2</b>	<b>-5%</b>	<b>-10</b>	<b>-19%</b>	<b>14,539</b>	<b>13,806</b>	<b>14,626</b>	<b>-820</b>	<b>-6%</b>	<b>-733</b>	<b>-5%</b>	
<b>Total Headcount</b>	<b>19,419</b>	<b>18,960</b>	<b>19,361</b>	<b>-401</b>	<b>-2%</b>	<b>-459</b>	<b>-2%</b>	<b>670</b>	<b>634</b>	<b>838</b>	<b>-204</b>	<b>-24%</b>	<b>-36</b>	<b>-5%</b>	<b>94</b>	<b>140</b>	<b>79</b>	<b>61</b>	<b>76%</b>	<b>46</b>	<b>49%</b>	<b>20,183</b>	<b>19,734</b>	<b>20,278</b>	<b>-544</b>	<b>-3%</b>	<b>-449</b>	<b>-2%</b>	
<b>FTES All Students</b>																													
FT Freshmen	2,301.73	2,602.87	2,148.94	453.93	21%	301.14	13%	9.47	8.47	37.25	-28.78	-77%	-1.00	-11%	18.53	19.00	7.67	11.33	148%	0	3%	2,329.73	2,630.34	2,193.86	436.48	20%	300.61	13%	
Freshmen	1,548.07	1,279.27	1,480.74	-201.47	-14%	-268.80	-17%	38.93	15.93	70.02	-54.09	-77%	-23.00	-59%	4.80	2.20	1.82	0.38	21%	-3	-54%	1,591.80	1,297.40	1,552.58	-255.18	-16%	-294.40	-18%	
Sophomores	2,292.34	2,277.80	2,177.07	100.73	5%	-14.54	-1%	62.46	67.40	78.82	-11.42	-14%	4.94	8%	0.87	3.00	1.93	1.07	55%	2	245%	2,355.67	2,348.20	2,257.82	90.38	4%	-7.47	0%	
Juniors	4,204.20	4,461.67	4,215.81	245.86	6%	257.47	6%	116.07	133.06	144.60	-11.54	-8%	16.99	15%	13.33	43.80	13.48	30.32	225%	30	229%	4,333.60	4,638.53	4,373.89	264.64	6%	304.93	7%	
Seniors	5,131.74	4,871.00	4,880.44	-9.44	0%	-260.74	-5%	213.53	209.66	220.98	-11.32	-5%	-3.87	-2%	12.80	8.53	10.52	-1.99	-19%	-4	-33%	5,358.07	5,089.19	5,111.94	-22.75	0%	-268.88	-5%	
PostBac	12.87	17.93	17.97	-0.04	0%	5.06	39%	0.87	2.67	11.01	-8.34	-76%	1.80	207%	0.00	0.00	0.00	0.00	-	0	-	13.74	20.60	28.98	-8.38	-29%	6.86	50%	
PostBac Cr	305.73	252.26	353.79	-101.53	-29%	-53.47	-17%	0.00	0.00	0.41	-0.41	-100%	0.00	-	0.80	4.53	0.00	4.53	-	4	466%	306.53	256.79	354.19	-97.40	-28%	-49.74	-16%	
Masters	1,180.67	1,144.16	1,330.79	-186.63	-14%	-36.51	-3%	82.50	80.42	164.31	-83.89	-51%	-2.08	-3%	13.58	23.25	17.74	5.51	31%	10	71%	1,276.75	1,247.83	1,512.84	-265.01	-18%	-28.92	-2%	
Doctoral	28.58	27.33	63.12	-35.79	-57%	-1.25	-4%	0.00	0.00	0.41	-0.41	-100%	0.00	-	0.00	0.67	0.00	0.67	-	1	-	28.58	28.00	63.52	-35.52	-56%	-0.58	-2%	
Return fr Absence	104.53	85.93	121.92	-35.99	-30%	-18.60	-18%	0.00	2.67	2.70	-0.03	-1%	2.67	-	0.93	2.40	0.00	2.40	-	1	158%	105.46	91.00	124.61	-33.61	-27%	-14.46	-14%	
Transitory	17.20	17.87	191.21	-173.34	-91%	0.67	4%	22.13	11.47	25.93	-14.46	-56%	-10.66	-48%	13.07	10.93	14.50	-3.57	-25%	-2	-16%	52.40	40.27	231.64	-191.37	-83%	-12.13	-23%	
<b>Total FTES</b>	<b>17,127.66</b>	<b>17,038.09</b>	<b>16,981.81</b>	<b>56.28</b>	<b>0%</b>	<b>-89.57</b>	<b>-1%</b>	<b>545.96</b>	<b>531.75</b>	<b>756.42</b>	<b>-224.67</b>	<b>-30%</b>	<b>-14.21</b>	<b>-3%</b>	<b>78.71</b>	<b>118.31</b>	<b>67.66</b>	<b>50.65</b>	<b>75%</b>	<b>40</b>	<b>50%</b>	<b>17,752.33</b>	<b>17,688.15</b>	<b>17,805.89</b>	<b>-117.74</b>	<b>-1%</b>	<b>-64.18</b>	<b>0%</b>	
<b>Mean Unit Load</b>																													
FT Freshmen	13.78	14.42	13.16	1.27	10%	0.65	4.7%	10.93	11.55	13.63	-2.08	-15%	0.62	5.7%	13.90	15.00	12.79	2.21	17%	1.10	7.9%	13.76	14.42	13.16	1.25	10%	0.65	4.7%	
Freshmen	13.63	13.63	13.16	0.48	4%	0.01	0.0%	11.23	13.21	13.50	-0.29	-2%	1.98	17.6%	14.40	16.50	12.79	3.71	29%	2.10	14.6%	13.56	13.63	13.17	0.46	3%	0.07	0.5%	
Sophomores	13.69	13.97	13.16	0.82	6%	0.28	2.1%	11.31	12.32	13.55	-1.23	-9%	1.01	8.9%	13.50	13.78	12.79	0.99	8%	0.28	2.1%	13.61	13.92	13.17	0.75	6%	0.31	2.2%	
Juniors	13.23	13.66	13.16	0.51	4%	0.43	3.3%	12.27	13.86	13.56	0.29	2%	1.59	12.9%	12.54	12.59	12.79	-0.20	-2%	0.04	0.3%	13.20	13.66	13.17	0.49	4%	0.46	3.5%	
Seniors	13.27	13.25	13.16	0.09	1%	-0.02	-0.2%	13.62	12.79	13.51	-0.72	-5%	-0.83	-6.1%	13.07	11.73	12.79	-1.06	-8%	-1.34	-10.3%	13.29	13.23	13.17	0.05	0%	-0.06	-0.5%	
PostBac	7.23	8.41	13.16	-4.74	-36%	1.19	16.4%	13.05	13.35	13.63	-0.28	-2%	0.30	2.3%	-	-	12.79	-	-	-	-	7.36	8.72	13.25	-4.53	-34%	1.36	18.5%	
PostBac Cr	12.03	12.00	13.16	-1.16	-9%	-0.03	-0.3%	-	-	13.48	-	-	-	-	12.00	13.59	-	-	-	1.59	13.3%	12.03	12.02	13.16	-1.14	-9%	-0.01	-0.1%	
Masters	9.29	9.31	10.53	-1.21	-12%	0.03	0.3%	8.46	8.47	10.84	-2.38	-22%	0.00	0.0%	8.14	9.00	10.23	-1.23	-12%	0.86	10.5%	9.21	9.25	10.56	-1.31	-12%	0.03	0.3%	
Doctoral	6.47	7.29	10.53	-3.24	-31%	0.82	12.6%	-	-	10.78	-	-	-	-	-	8.04	-	-	-	-	-	6.47	7.30	10.53	-3.22	-31%	0.83	12.9%	
<b>Total</b>	<b>13.04</b>	<b>13.29</b>	<b>12.94</b>	<b>0.35</b>	<b>3%</b>	<b>0.25</b>	<b>1.9%</b>	<b>11.85</b>	<b>12.20</b>	<b>12.98</b>	<b>-0.78</b>	<b>-6%</b>	<b>0.35</b>	<b>2.9%</b>	<b>12.11</b>	<b>12.16</b>	<b>11.78</b>	<b>0.38</b>	<b>3%</b>	<b>0.06</b>	<b>0.5%</b>	<b>13.00</b>	<b>13.25</b>	<b>12.94</b>	<b>0.31</b>	<b>2%</b>	<b>0.25</b>	<b>1.9%</b>	
<b>FTES College of Disc</b>																													
A&L	4,091.12	4,165.42				74.30	2%	104.47	90.23				-14.24	-14%	20.87	24.47				3.60	17%	4,216.46	4,280.12				63.66	2%	
BPA	2,075.40	2,108.57				33.17	2%	257.87	253.57				-4.30	-2%	10.53	16.00				5.47	52%	2,343.80	2,378.14						









Comparing 09/5/2017 to 09/04/2018

36 Days to Fall 2018 Census on: 10/10/2018

	Resident								Non-Resident Foreign								Non-Resident USA								Total							
	2017	2018	Trat	Trat A	Trat % A	N A	% A		2017	2018	Trat	Trat A	Trat % A	N A	% A		2017	2018	Trat	Trat A	Trat % A	N A	% A		2017	2018	Trat	Trat A	Trat % A	N A	% A	
<b>New Students</b>																																
FT Freshmen	2,504	2,712	2,450	262	11%	208	8%	9	9	41	-32	-78%	0	0%	23	24	9	15	167%	1	4%	2,536	2,745	2,500	245	10%	209	8%				
LD Transfer	19	16	0	16	-	-3	-16%	12	11	39	-28	-72%	-1	-8%	0	0	1	-1	-100%	0	-	31	27	40	-13	-33%	-4	-13%				
UD Transfer	2,190	2,299	2,150	149	7%	109	5%	59	54	90	-36	-40%	-5	-8%	12	55	10	45	450%	43	358%	2,261	2,408	2,250	158	7%	147	7%				
PostBac	10	5	5	0	0%	-5	-50%	0	1	10	-9	-90%	1	-	0	0	0	0	-	0	-	10	6	15	-9	-60%	-4	-40%				
PostBac Cr	179	149	216	-67	-31%	-30	-17%	0	0	0	0	-	0	-	1	7	0	7	-	6	600%	180	156	216	-60	-28%	-24	-13%				
Masters	526	515	532	-17	-3%	-11	-2%	27	33	66	-33	-50%	6	22%	8	27	14	13	93%	19	238%	561	575	612	-37	-6%	14	2%				
Doctoral	0	10	19	-9	-47%	10	5%	0	0	0	0	-	0	-	0	0	0	0	-	0	-	0	10	19	-9	-47%	10	5%				
<b>Total</b>	<b>5,428</b>	<b>5,706</b>	<b>5,372</b>	<b>334</b>	<b>6%</b>	<b>278</b>	<b>5%</b>	<b>107</b>	<b>108</b>	<b>246</b>	<b>-138</b>	<b>-56%</b>	<b>1</b>	<b>1%</b>	<b>44</b>	<b>113</b>	<b>34</b>	<b>79</b>	<b>232%</b>	<b>69</b>	<b>157%</b>	<b>5,579</b>	<b>5,927</b>	<b>5,652</b>	<b>275</b>	<b>5%</b>	<b>348</b>	<b>6%</b>				
<b>Continue/Return</b>																																
Freshmen	1,630	1,399	1,688	-289	-17%	-231	-14%	37	15	59	-44	-75%	-22	-59%	4	2	1	1	76%	-2	-50%	1,671	1,416	1,748	-332	-19%	-255	-15%				
Sophomores	2,460	2,413	2,482	-69	-3%	-47	-2%	57	72	68	4	6%	15	26%	2	2	2	0	-12%	0	0%	2,519	2,487	2,552	-65	-3%	-32	-1%				
Juniors	2,813	2,734	2,656	78	3%	-79	-3%	102	112	99	13	13%	10	10%	5	5	7	-2	-27%	0	0%	2,920	2,851	2,762	89	3%	-69	-2%				
Seniors	5,465	5,336	5,564	-228	-4%	-129	-2%	210	219	216	3	1%	9	4%	12	10	11	-1	-12%	-2	-17%	5,687	5,565	5,792	-227	-4%	-122	-2%				
PostBac	18	21	15	6	36%	3	17%	1	2	2	0	-11%	1	100%	0	0	0	0	-	0	-	19	23	18	5	30%	4	21%				
PostBac Cr	179	163	187	-24	-13%	-16	-9%	0	0	0	0	-100%	0	-	0	0	0	0	-	0	-	179	163	188	-25	-13%	-16	-9%				
Masters	970	925	985	-60	-6%	-45	-5%	89	76	116	-40	-34%	-13	-15%	13	7	7	0	3%	-6	-46%	1,072	1,008	1,108	-100	-9%	-64	-6%				
Doctoral	53	31	53	-22	-41%	-22	-42%	0	0	0	0	-100%	0	-	0	0	0	0	-	0	-	53	31	53	-22	-42%	-22	-42%				
Return fr Absence	136	105	139	-34	-24%	-31	-2%	0	3	3	0	0%	3	-	2	3	0	3	-	1	50%	138	111	142	-31	-22%	-27	-20%				
Transitory	40	44	218	-174	-80%	4	10%	25	13	28	-15	-54%	-12	-48%	14	12	17	-5	-29%	-2	-14%	79	69	263	-194	-74%	-10	-13%				
<b>Total</b>	<b>13,764</b>	<b>13,171</b>	<b>13,989</b>	<b>-818</b>	<b>-6%</b>	<b>-593</b>	<b>-4%</b>	<b>521</b>	<b>512</b>	<b>592</b>	<b>-80</b>	<b>-13%</b>	<b>-9</b>	<b>-2%</b>	<b>52</b>	<b>41</b>	<b>45</b>	<b>-4</b>	<b>-10%</b>	<b>-11</b>	<b>-21%</b>	<b>14,337</b>	<b>13,724</b>	<b>14,626</b>	<b>-902</b>	<b>-6%</b>	<b>-613</b>	<b>-4%</b>				
<b>Total Headcount</b>	<b>19,192</b>	<b>18,877</b>	<b>19,361</b>	<b>-484</b>	<b>-2%</b>	<b>-315</b>	<b>-2%</b>	<b>628</b>	<b>620</b>	<b>838</b>	<b>-218</b>	<b>-26%</b>	<b>-8</b>	<b>-1%</b>	<b>96</b>	<b>154</b>	<b>79</b>	<b>75</b>	<b>94%</b>	<b>58</b>	<b>60%</b>	<b>19,916</b>	<b>19,651</b>	<b>20,278</b>	<b>-627</b>	<b>-3%</b>	<b>-265</b>	<b>-1%</b>				
<b>FTES All Students</b>																																
FT Freshmen	2,256.20	2,608.27	2,148.94	459.33	21%	352.07	16%	5.53	6.87	37.25	-30.38	-82%	1.34	24%	20.93	23.93	7.67	16.26	212%	3	14%	2,282.66	2,639.07	2,193.86	445.21	20%	356.41	16%				
Freshmen	1,423.73	1,278.87	1,480.74	-201.87	-14%	-144.86	-10%	24.60	14.60	70.02	-55.42	-79%	-10.00	-41%	3.20	2.20	1.82	0.38	21%	-1	-31%	1,451.53	1,295.67	1,552.58	-256.91	-17%	-155.86	-11%				
Sophomores	2,176.73	2,256.60	2,177.07	79.53	4%	79.87	4%	46.20	65.87	78.82	-12.95	-16%	19.67	43%	1.67	2.13	1.93	0.20	10%	0	28%	2,224.60	2,324.60	2,257.82	66.78	3%	100.00	4%				
Juniors	4,147.07	4,459.27	4,215.81	243.46	6%	312.20	8%	109.67	130.73	144.60	-13.87	-10%	21.06	19%	12.73	50.20	13.48	36.72	273%	37	294%	4,269.47	4,640.20	4,373.89	266.31	6%	370.73	9%				
Seniors	5,078.00	4,856.87	4,880.44	-23.57	0%	-221.13	-4%	211.87	205.53	220.98	-15.45	-7%	-6.34	-3%	12.47	8.26	10.52	-2.26	-22%	-4	-34%	5,302.34	5,070.66	5,111.94	-41.28	-1%	-231.68	-4%				
PostBac	17.13	18.20	17.97	0.23	1%	1.07	6%	0.87	2.67	11.01	-8.34	-76%	1.80	207%	0.00	0.00	0.00	0.00	-	0	-	18.00	20.87	28.98	-8.11	-28%	2.87	16%				
PostBac Cr	285.13	248.20	353.79	-105.59	-30%	-36.93	-13%	0.00	0.00	0.41	-0.41	-100%	0.00	-	0.80	6.60	0.00	6.60	-	6	725%	285.93	254.80	354.19	-99.39	-28%	-31.13	-11%				
Masters	1,149.25	1,115.83	1,330.79	-214.96	-16%	-33.42	-3%	81.83	78.75	164.31	-85.56	-52%	-3.08	-4%	14.58	25.58	17.74	7.84	44%	11	75%	1,245.66	1,220.16	1,512.84	-292.68	-19%	-25.50	-2%				
Doctoral	28.17	24.50	63.12	-38.62	-61%	-3.67	-13%	0.00	0.00	0.41	-0.41	-100%	0.00	-	0.00	0.00	0.00	0.00	-	0	-	28.17	24.50	63.52	-39.02	-61%	-3.67	-13%				
Return fr Absence	100.93	85.27	121.92	-36.65	-30%	-15.66	-16%	0.00	2.67	2.70	-0.03	-1%	2.67	-	0.93	2.40	0.00	2.40	-	1	158%	101.86	90.34	124.61	-34.27	-28%	-11.52	-11%				
Transitory	16.93	16.80	191.21	-174.41	-91%	-0.13	-1%	21.73	11.47	25.93	-14.46	-56%	-10.26	-47%	13.07	9.33	14.50	-5.17	-36%	-4	-29%	51.73	37.60	231.64	-194.04	-84%	-14.13	-27%				
<b>Total FTES</b>	<b>16,679.27</b>	<b>16,968.68</b>	<b>16,981.81</b>	<b>-13.13</b>	<b>0%</b>	<b>289.41</b>	<b>2%</b>	<b>502.30</b>	<b>519.16</b>	<b>756.42</b>	<b>-237.26</b>	<b>-31%</b>	<b>16.86</b>	<b>3%</b>	<b>80.38</b>	<b>130.63</b>	<b>67.66</b>	<b>62.97</b>	<b>93%</b>	<b>50</b>	<b>63%</b>	<b>17,261.95</b>	<b>17,618.47</b>	<b>17,805.89</b>	<b>-187.42</b>	<b>-1%</b>	<b>356.52</b>	<b>2%</b>				
<b>Mean Unit Load</b>																																
FT Freshmen	13.52	14.43	13.16	1.27	10%	0.91	6.7%	9.22	11.45	13.63	-2.18	-16%	2.23	24.2%	13.65	14.96	12.79	2.17	17%	1.31	9.6%	13.50	14.42	13.16	1.26	10%	0.92	6.8%				
Freshmen	12.92	13.64	13.16	0.48	4%	0.72	5.6%	9.23	12.83	13.50	-0.66	-5%	3.61	39.1%	12.00	16.50	12.79	3.71	29%	4.50	37.5%	12.83	13.63	13.17	0.46	4%	0.81	6.3%				
Sophomores	13.25	13.93	13.16	0.77	6%	0.68	5.1%	10.67	12.05	13.55	-1.50	-11%	1.38	12.9%	13.33	13.74	12.79	0.95	7%	0.41	3.1%	13.18	13.87	13.17	0.70	5%	0.68	5.2%				
Juniors	13.13	13.69	13.16	0.53	4%	0.56	4.2%	12.22	13.81	13.56	0.24	2%	1.59	13.0%	12.87	12.52	12.79	-0.27	-2%	-0.35	-2.7%	13.10	13.67	13.17	0.51	4%	0.58	4.4%				
Seniors	13.25	13.25	13.16	0.09	1%	0.00	0.0%	13.50	12.75	13.51	-0.76	-6%	-0.75	-5.6%	13.36	11.46	12.79	-1.33	-10%	-1.90	-14.2%	13.26	13.22	13.17	0.05	0%	-0.03	-0.2%				
PostBac	7.88	8.51	13.16	-4.65	-35%	0.63	8.0%	13.05	13.35	13.63	-0.28	-2%	0.30	2.3%	-	-	12.79	-	-	-	-	7.98	8.81	13.25	-4.44	-33%	0.83	10.4%				
PostBac Cr	11.91	11.96	13.16	-1.19	-9%	0.05	0.4%	-	-	13.48	-	-	-	-	12.00	14.14	-	-	-	2.14	17.9%	11.91	12.01	13.16	-1.15	-9%	0.10	0.8%				
Masters	9.21	9.30	10.53	-1.23	-12%	0.08	0.9%	8.47	8.67	10.84	-2.17	-20%	0.20	2.4%	8.32	9.03	10.23	-1.20	-12%	0.71	8.5%	9.15	9.25	10.56	-1.31	-12%	0.10	1.1%				
Doctoral	6.38	7.17	10.53	-3.35	-32%	0.79	12.4%	-	-	10.78	-	-	-	-	-	-	-	-	-	-	-	6.38	7.17	10.53	-3.36	-32%	0.79	12.4%				
<b>Total</b>	<b>12.85</b>	<b>13.30</b>	<b>12.94</b>	<b>0.36</b>	<b>3%</b>	<b>0.45</b>	<b>3.5%</b>	<b>11.61</b>	<b>12.18</b>	<b>12.98</b>	<b>-0.80</b>	<b>-6%</b>	<b>0.57</b>	<b>4.9%</b>	<b>12.08</b>	<b>12.23</b>	<b>11.78</b>	<b>0.44</b>	<b>4%</b>	<b>0.14</b>	<b>1.2%</b>	<b>12.81</b>	<b>13.26</b>	<b>12.94</b>	<b>0.32</b>	<b>2%</b>	<b>0.45</b>	<b>3.5%</b>				
<b>FTES College of Disc</b>																																
A&L	4,087.78	4,169.88				82.10	2%	93.73	88.90				-4.83	-5%	21.80	27.60				5.80	27%	4,203.31	4,286.38				83.07	2%				
BPA	2,046.67	2,109.03				62.36	3%	251.07	251.37				0.30	0%	11.07	16.87																

Comparing 08/31/2017 to 08/30/2018 41 Days to Fall 2018 Census on: 10/10/2018

	Resident							Non-Resident Foreign							Non-Resident USA							Total							
	2017	2018	Trat	Trat A	Trat % A	N A	% A	2017	2018	Trat	Trat A	Trat % A	N A	% A	2017	2018	Trat	Trat A	Trat % A	N A	% A	2017	2018	Trat	Trat A	Trat % A	N A	% A	
<b>New Students</b>																													
FT Freshmen	2,199	2,711	2,450	261	11%	512	23%	9	8	41	-33	-80%	-1	-11%	16	24	9	15	167%	8	50%	2,224	2,743	2,500	243	10%	519	23%	
LD Transfer	18	16	0	16	-	-2	-11%	11	9	39	-30	-77%	-2	-18%	0	0	1	-1	-100%	0	-	29	25	40	-15	-38%	-4	-14%	
UD Transfer	2,193	2,303	2,150	153	7%	110	5%	59	54	90	-36	-40%	-5	-8%	14	55	10	45	450%	41	293%	2,266	2,412	2,250	162	7%	146	6%	
PostBac	7	5	5	0	0%	-2	-29%	0	0	10	-10	-100%	0	-	0	0	0	0	-	0	-	7	5	15	-10	-67%	-2	-29%	
PostBac Cr	178	147	216	-69	-32%	-31	-17%	0	0	0	0	-	0	-	1	7	0	7	-	6	600%	179	154	216	-62	-29%	-25	-14%	
Masters	524	500	532	-24	-5%	-24	-5%	27	34	66	-32	-48%	7	26%	8	27	14	13	93%	19	238%	559	561	612	-51	-8%	2	0%	
Doctoral	0	10	19	-9	-47%	10	-	0	0	0	0	-	0	-	0	0	0	0	-	0	-	0	10	19	-9	-47%	10	-	
<b>Total</b>	<b>5,119</b>	<b>5,692</b>	<b>5,372</b>	<b>320</b>	<b>6%</b>	<b>573</b>	<b>11%</b>	<b>106</b>	<b>105</b>	<b>246</b>	<b>-141</b>	<b>-57%</b>	<b>-1</b>	<b>-1%</b>	<b>39</b>	<b>113</b>	<b>34</b>	<b>79</b>	<b>232%</b>	<b>74</b>	<b>190%</b>	<b>5,264</b>	<b>5,910</b>	<b>5,652</b>	<b>258</b>	<b>5%</b>	<b>646</b>	<b>12%</b>	
<b>Continue/Return</b>																													
Freshmen	1,625	1,398	1,688	-290	-17%	-227	-14%	37	14	59	-45	-76%	-23	-62%	4	2	1	1	76%	-2	-50%	1,666	1,414	1,748	-334	-19%	-252	-15%	
Sophomores	2,456	2,406	2,482	-76	-3%	-50	-2%	56	72	68	4	6%	16	29%	2	2	2	0	-12%	0	0%	2,514	2,480	2,552	-72	-3%	-34	-1%	
Juniors	2,806	2,732	2,656	-76	-3%	-74	-3%	101	113	99	14	14%	12	12%	5	6	7	-1	-12%	1	20%	2,912	2,851	2,762	-89	-3%	-61	-2%	
Seniors	5,452	5,322	5,564	-242	-4%	-130	-2%	209	217	216	1	0%	8	4%	12	10	11	-1	-12%	-2	-17%	5,673	5,549	5,792	-243	-4%	-124	-2%	
PostBac	17	21	15	6	36%	4	24%	1	2	2	0	-11%	1	100%	0	0	0	0	-	0	-	18	23	18	5	30%	5	28%	
PostBac Cr	178	161	187	-26	-14%	-17	-10%	0	0	0	0	-100%	8	4%	0	0	0	0	-	0	-	178	161	188	-27	-14%	-17	-10%	
Masters	964	926	985	-59	-6%	-38	-4%	86	76	116	-40	-34%	-10	-12%	13	7	7	0	3%	-6	-46%	1,063	1,009	1,108	-99	-9%	-54	-5%	
Doctoral	53	31	53	-22	-41%	-22	-42%	0	0	0	0	-100%	0	-	0	0	0	0	-	0	-	53	31	53	-22	-42%	-22	-42%	
Return fr Absence	136	105	139	-34	-24%	-31	-23%	0	3	3	0	0%	3	-	2	3	0	3	-	1	50%	138	111	142	-31	-22%	-27	-20%	
Transitory	38	44	218	-174	-80%	6	16%	25	13	28	-15	-54%	-12	-48%	14	12	17	-5	-29%	-2	-14%	77	69	263	-194	-74%	-8	-10%	
<b>Total</b>	<b>13,725</b>	<b>13,146</b>	<b>13,989</b>	<b>-843</b>	<b>-6%</b>	<b>-579</b>	<b>-4%</b>	<b>515</b>	<b>510</b>	<b>592</b>	<b>-82</b>	<b>-14%</b>	<b>-5</b>	<b>-1%</b>	<b>52</b>	<b>42</b>	<b>45</b>	<b>-3</b>	<b>-7%</b>	<b>-10</b>	<b>-19%</b>	<b>14,292</b>	<b>13,698</b>	<b>14,626</b>	<b>-928</b>	<b>-6%</b>	<b>-594</b>	<b>-4%</b>	
<b>Total Headcount</b>	<b>18,844</b>	<b>18,838</b>	<b>19,361</b>	<b>-523</b>	<b>-3%</b>	<b>-6</b>	<b>0%</b>	<b>621</b>	<b>615</b>	<b>838</b>	<b>-223</b>	<b>-27%</b>	<b>-6</b>	<b>-1%</b>	<b>91</b>	<b>155</b>	<b>79</b>	<b>76</b>	<b>95%</b>	<b>64</b>	<b>70%</b>	<b>19,556</b>	<b>19,608</b>	<b>20,278</b>	<b>-670</b>	<b>-3%</b>	<b>52</b>	<b>0%</b>	
<b>FTES All Students</b>																													
FT Freshmen	1,991.67	2,605.40	2,148.94	456.46	21%	613.73	31%	5.53	6.27	37.25	-30.98	-83%	0.74	13%	14.60	23.87	7.67	16.20	211%	9	63%	2,011.80	2,635.54	2,193.86	441.68	20%	623.74	31%	
Freshmen	1,420.00	1,277.86	1,480.74	-202.88	-14%	-142.14	-10%	23.27	13.13	70.02	-56.89	-81%	-10.14	-44%	2.93	2.20	1.82	0.38	21%	-1	-25%	1,446.20	1,293.19	1,552.58	-259.39	-17%	-153.01	-11%	
Sophomores	2,174.27	2,248.20	2,177.07	71.13	3%	73.93	3%	45.73	63.80	78.82	-15.02	-19%	18.07	40%	1.67	2.13	1.93	0.20	10%	0	28%	2,221.67	2,314.13	2,257.82	56.31	2%	92.46	4%	
Juniors	4,142.93	4,455.34	4,215.81	239.53	6%	312.41	8%	110.00	131.46	144.60	-13.14	-9%	21.46	20%	14.73	51.00	13.48	37.52	278%	36	246%	4,267.66	4,637.80	4,373.89	263.91	6%	370.14	9%	
Seniors	5,071.87	4,853.00	4,880.44	-27.44	-1%	-218.87	-4%	211.87	207.93	220.98	-13.05	-6%	-3.94	-2%	11.40	8.26	10.52	-2.26	-22%	-3	-28%	5,295.14	5,069.19	5,111.94	-42.75	-1%	-225.95	-4%	
PostBac	14.33	18.40	17.97	0.43	2%	4.07	28%	0.87	2.13	11.01	-8.88	-81%	1.26	145%	0.00	0.00	0.00	0.00	-	0	-	15.20	20.53	28.98	-8.45	-29%	5.33	35%	
PostBac Cr	282.73	245.67	353.79	-108.12	-31%	-37.06	-13%	0.00	0.00	0.41	-0.41	-100%	0.00	-	0.80	6.60	0.00	6.60	-	6	725%	283.53	252.27	354.19	-101.92	-29%	-31.26	-11%	
Masters	1,141.08	1,106.75	1,330.79	-224.04	-17%	-34.33	-3%	80.50	79.08	164.31	-85.23	-52%	-1.42	-2%	14.58	25.58	17.74	7.84	44%	11	75%	1,236.16	1,211.41	1,512.84	-301.43	-20%	-24.75	-2%	
Doctoral	28.17	24.50	63.12	-38.62	-61%	-3.67	-13%	0.00	0.00	0.41	-0.41	-100%	0.00	-	0.00	0.00	0.00	0.00	-	0	-	28.17	24.50	63.52	-39.02	-61%	-3.67	-13%	
Return fr Absence	100.53	85.47	121.92	-36.45	-40%	-15.06	-15%	0.00	2.67	2.70	-0.03	-1%	2.67	-	0.93	2.40	0.00	2.40	-	1	158%	101.46	90.54	124.61	-34.07	-27%	-10.92	-11%	
Transitory	16.13	17.07	191.21	-174.14	-91%	0.94	6%	21.47	11.47	25.93	-14.46	-56%	-10.00	-47%	13.07	9.73	14.50	-4.77	-33%	-3	-26%	50.67	38.27	231.64	-193.37	-83%	-12.40	-24%	
<b>Total FTES</b>	<b>16,383.71</b>	<b>16,937.66</b>	<b>16,981.81</b>	<b>-44.15</b>	<b>0%</b>	<b>553.95</b>	<b>3%</b>	<b>499.24</b>	<b>517.94</b>	<b>756.42</b>	<b>-238.48</b>	<b>-32%</b>	<b>18.70</b>	<b>4%</b>	<b>74.71</b>	<b>131.77</b>	<b>67.66</b>	<b>64.11</b>	<b>95%</b>	<b>57</b>	<b>76%</b>	<b>16,957.66</b>	<b>17,587.37</b>	<b>17,805.89</b>	<b>-218.52</b>	<b>-1%</b>	<b>629.71</b>	<b>4%</b>	
<b>Mean Unit Load</b>																													
FT Freshmen	13.59	14.42	13.16	1.26	10%	0.83	6.1%	9.22	11.76	13.63	-1.87	-14%	2.54	27.6%	13.69	14.92	12.79	2.13	17%	1.23	9.0%	13.57	14.41	13.16	1.25	9%	0.84	6.2%	
Freshmen	12.94	13.64	13.16	0.49	4%	0.70	5.4%	8.95	12.29	13.50	-1.20	-9%	3.34	37.3%	10.99	16.50	12.79	3.71	29%	5.51	50.2%	12.84	13.63	13.17	0.46	3%	0.79	6.1%	
Sophomores	13.26	13.92	13.16	0.76	6%	0.66	5.0%	10.72	11.96	13.55	-1.58	-12%	1.24	11.6%	13.33	14.49	12.79	1.70	13%	1.16	8.7%	13.19	13.86	13.17	0.69	5%	0.66	5.0%	
Juniors	13.13	13.67	13.16	0.52	4%	0.54	4.1%	12.30	13.79	13.56	0.22	2%	1.49	12.1%	13.04	12.51	12.79	-0.28	-2%	-0.53	-4.1%	13.10	13.66	13.17	0.49	4%	0.56	4.2%	
Seniors	13.26	13.27	13.16	0.11	1%	0.02	0.1%	13.55	13.00	13.51	-0.51	-4%	-0.55	-4.1%	12.21	11.46	12.79	-1.33	-10%	-0.76	-6.2%	13.26	13.25	13.17	0.08	1%	-0.01	-0.1%	
PostBac	7.64	8.58	13.16	-4.58	-35%	0.93	12.2%	13.05	15.98	13.63	2.34	17%	2.93	22.4%	-	-	12.79	-	-	-	-	7.76	8.89	13.25	-4.35	-33%	1.13	14.6%	
PostBac Cr	11.88	11.99	13.16	-1.16	-9%	0.12	1.0%	-	-	13.48	-	-	-	-	12.00	14.14	-	-	-	2.14	17.9%	11.88	12.04	13.16	-1.12	-8%	0.17	1.4%	
Masters	9.20	9.31	10.53	-1.21	-12%	0.11	1.2%	8.55	8.63	10.84	-2.22	-20%	0.08	0.9%	8.32	9.03	10.23	-1.20	-12%	0.71	8.5%	9.14	9.26	10.56	-1.30	-12%	0.12	1.3%	
Doctoral	6.38	7.17	10.53	-3.35	-32%	0.79	12.4%	-	-	10.78	-	-	-	-	-	-	-	-	-	-	-	6.38	7.17	10.53	-3.36	-32%	0.79	12.4%	
<b>Total</b>	<b>12.86</b>	<b>13.31</b>	<b>12.94</b>	<b>0.37</b>	<b>3%</b>	<b>0.45</b>	<b>3.5%</b>	<b>11.67</b>	<b>12.25</b>	<b>12.98</b>	<b>-0.74</b>	<b>-6%</b>	<b>0.58</b>	<b>4.9%</b>	<b>11.81</b>	<b>12.26</b>	<b>11.78</b>	<b>0.47</b>	<b>4%</b>	<b>0.45</b>	<b>3.8%</b>	<b>12.81</b>	<b>13.26</b>	<b>12.94</b>	<b>0.33</b>	<b>3%</b>	<b>0.45</b>	<b>3.5%</b>	
<b>FTES College of Disc</b>																													
A&L	3,976.62	4,164.68				188.06	5%	93.40	87.30				-6.10	-7%	18.87	28.00				9.13	48%	4,088.89	4,279.98				191.09	5%	
BPA	2,040.07	2,111.77				71.70	4%	249.33	255.50				6.17	2%	10.80	17.13				6.33	59%	2,300.20	2,384.40						







Comparing 08/28/2017 to 44 Days to Fall 2018 Census on: 10/10/2018

	Resident						Non-Resident Foreign						Non-Resident USA						Total										
	2017	2018	Trgt	Trgt Δ	Trgt % Δ	N Δ	% Δ	2017	2018	Trgt	Trgt Δ	Trgt % Δ	N Δ	% Δ	2017	2018	Trgt	Trgt Δ	Trgt % Δ	N Δ	% Δ	2017	2018	Trgt	Trgt Δ	Trgt % Δ	N Δ	% Δ	
<b>New Students</b>																													
FT Freshmen	2,200	2,705	2,450	255	10%	505	23%	7	7	41	-34	-83%	0	0%	17	29	9	20	222%	12	71%	2,224	2,741	2,500	241	10%	517	23%	
LD Transfer	17	15	0	15	-	-2	-12%	9	8	39	-31	-79%	-1	-11%	0	0	1	-1	-100%	0	-	26	23	40	-17	-43%	-3	-12%	
UD Transfer	2,190	2,295	2,150	145	7%	105	5%	58	50	90	-40	-44%	-8	-14%	13	60	10	50	500%	47	362%	2,261	2,405	2,250	155	7%	144	6%	
PostBac	2	5	5	0	0%	3	150%	0	0	10	-10	-100%	0	-	0	0	0	0	-	0	-	2	5	15	-10	-67%	3	150%	
PostBac Cr	171	141	216	-75	-35%	-30	-18%	0	0	0	0	-	0	-	0	7	0	7	-	7	-	171	148	216	-68	-31%	-23	-13%	
Masters	508	493	532	-39	-7%	-15	-3%	26	34	66	-32	-48%	8	31%	8	28	14	14	100%	20	250%	542	555	612	-57	-9%	13	2%	
Doctoral	0	10	19	-9	-47%	10	-	0	0	0	0	-	0	-	0	0	0	0	-	0	-	0	10	19	-9	-47%	10	-	
<b>Total</b>	<b>5,088</b>	<b>5,664</b>	<b>5,372</b>	<b>292</b>	<b>5%</b>	<b>576</b>	<b>11%</b>	<b>100</b>	<b>99</b>	<b>246</b>	<b>-147</b>	<b>-60%</b>	<b>-1</b>	<b>-1%</b>	<b>38</b>	<b>124</b>	<b>34</b>	<b>90</b>	<b>265%</b>	<b>86</b>	<b>226%</b>	<b>5,226</b>	<b>5,887</b>	<b>5,652</b>	<b>235</b>	<b>4%</b>	<b>661</b>	<b>13%</b>	
<b>Continue/Return</b>																													
Freshmen	1,627	1,390	1,688	-298	-18%	-237	-15%	37	13	59	-46	-78%	-24	-65%	4	2	1	1	76%	-2	-50%	1,668	1,405	1,748	-343	-20%	-263	-16%	
Sophomores	2,447	2,404	2,482	-78	-3%	-43	-2%	56	72	68	4	6%	16	29%	2	2	2	0	-12%	0	0%	2,505	2,478	2,552	-74	-3%	-27	-1%	
Juniors	2,802	2,722	2,656	66	2%	-80	-3%	99	113	99	14	14%	14	14%	5	6	7	-1	-12%	1	20%	2,906	2,841	2,762	79	3%	-65	-2%	
Seniors	5,433	5,303	5,564	-261	-5%	-130	-2%	209	216	216	0	0%	7	3%	12	10	11	-1	-12%	-2	-17%	5,654	5,529	5,792	-263	-5%	-125	-2%	
PostBac	17	21	15	6	36%	4	24%	1	2	2	0	-11%	1	100%	0	0	0	0	-	0	-	18	23	18	5	30%	5	28%	
PostBac Cr	174	161	187	-26	-14%	-13	-7%	0	0	0	0	-100%	0	-	0	0	0	0	-	0	-	174	161	188	-27	-14%	-13	-7%	
Masters	953	903	985	-82	-8%	-50	-5%	83	76	116	-40	-34%	-7	-8%	13	7	7	0	3%	-6	-46%	1,049	986	1,108	-122	-11%	-63	-6%	
Doctoral	52	31	53	-22	-41%	-21	-40%	0	0	0	0	-100%	0	-	0	0	0	0	-	0	-	52	31	53	-22	-42%	-21	-40%	
Return fr Absence	136	104	139	-35	-25%	-32	-24%	0	3	3	0	0%	-3	-	2	3	0	3	-	-1	50%	138	110	142	-32	-23%	-28	-20%	
Transitory	36	37	218	-181	-83%	1	3%	25	12	28	-16	-57%	-13	-52%	14	9	17	-8	-47%	-5	-36%	75	58	263	-205	-78%	-17	-23%	
<b>Total</b>	<b>13,677</b>	<b>13,076</b>	<b>13,989</b>	<b>-913</b>	<b>-7%</b>	<b>-601</b>	<b>-4%</b>	<b>510</b>	<b>507</b>	<b>592</b>	<b>-85</b>	<b>-14%</b>	<b>-3</b>	<b>-1%</b>	<b>52</b>	<b>39</b>	<b>45</b>	<b>-6</b>	<b>-14%</b>	<b>-13</b>	<b>-25%</b>	<b>14,239</b>	<b>13,622</b>	<b>14,626</b>	<b>-1,004</b>	<b>-7%</b>	<b>-617</b>	<b>-4%</b>	
<b>Total Headcount</b>	<b>18,765</b>	<b>18,740</b>	<b>19,361</b>	<b>-621</b>	<b>-3%</b>	<b>-25</b>	<b>0%</b>	<b>610</b>	<b>606</b>	<b>838</b>	<b>-232</b>	<b>-28%</b>	<b>-4</b>	<b>-1%</b>	<b>90</b>	<b>163</b>	<b>79</b>	<b>84</b>	<b>105%</b>	<b>73</b>	<b>81%</b>	<b>19,465</b>	<b>19,509</b>	<b>20,278</b>	<b>-769</b>	<b>-4%</b>	<b>44</b>	<b>0%</b>	
<b>FTES All Students</b>																													
FT Freshmen	1,980.20	2,598.13	2,148.94	449.19	21%	617.93	31%	5.00	5.73	37.25	-31.52	-85%	0.73	15%	15.40	28.73	7.67	21.06	274%	13	87%	2,000.60	2,632.59	2,193.86	438.73	20%	631.99	32%	
Freshmen	1,422.00	1,268.46	1,480.74	-212.28	-14%	-153.54	-11%	21.67	12.47	70.02	-57.55	-82%	-9.20	-42%	2.93	2.20	1.82	0.38	21%	-1	-25%	1,446.60	1,283.13	1,552.58	-269.45	-17%	-163.47	-11%	
Sophomores	2,169.47	2,238.60	2,177.07	61.53	3%	69.13	3%	45.53	61.73	78.82	-17.09	-22%	16.20	36%	1.67	2.13	1.93	0.20	10%	0	28%	2,216.67	2,302.46	2,257.82	44.64	2%	85.79	4%	
Juniors	4,124.47	4,435.60	4,215.81	219.79	5%	311.13	8%	107.20	129.87	144.60	-14.73	-10%	22.67	21%	14.73	55.47	13.48	41.99	312%	41	277%	4,246.40	4,620.94	4,373.89	247.05	6%	374.54	9%	
Seniors	5,049.87	4,835.80	4,880.44	-44.64	-1%	-214.07	-4%	212.73	205.80	220.98	-15.18	-7%	-6.93	-3%	11.13	8.27	10.52	-2.25	-21%	-3	-26%	5,273.73	5,049.87	5,111.94	-62.07	-1%	-223.86	-4%	
PostBac	11.13	18.73	17.97	0.76	4%	7.60	68%	0.87	2.13	11.01	-8.88	-81%	1.26	145%	0.00	0.00	0.00	0.00	-	0	-	12.00	20.86	28.98	-8.12	-28%	8.86	74%	
PostBac Cr	272.60	239.20	353.79	-114.59	-32%	-33.40	-12%	0.00	0.00	0.41	-0.41	-100%	0.00	-	0.00	6.60	0.00	6.60	-	7	-	272.60	245.80	354.19	-108.39	-31%	-26.80	-10%	
Masters	1,123.42	1,049.33	1,330.79	-281.46	-21%	-74.09	-7%	77.83	77.75	164.31	-86.56	-53%	0.00	0%	14.58	26.50	17.74	8.76	49%	12	82%	1,215.83	1,153.58	1,512.84	-359.26	-24%	-62.25	-5%	
Doctoral	27.50	24.50	63.12	-38.62	-61%	-3.00	-11%	0.00	0.00	0.41	-0.41	-100%	0.00	-	0.00	0.00	0.00	0.00	-	0	-	27.50	24.50	63.52	-39.02	-61%	-3.00	-11%	
Return fr Absence	99.53	84.67	121.92	-37.25	-31%	-14.86	-15%	0.00	2.27	2.70	-0.43	-16%	2.27	-	0.93	2.40	0.00	2.40	-	1	158%	100.46	89.34	124.61	-35.27	-28%	-11.12	-11%	
Transitory	15.33	15.67	191.21	-175.54	-92%	0.34	2%	21.47	10.40	25.93	-15.53	-60%	-11.07	-52%	13.07	8.27	14.50	-6.23	-43%	-5	-37%	49.87	34.34	231.64	-197.30	-85%	-15.53	-31%	
<b>Total FTES</b>	<b>16,295.52</b>	<b>16,808.69</b>	<b>16,981.81</b>	<b>-173.12</b>	<b>-1%</b>	<b>513.17</b>	<b>3%</b>	<b>492.30</b>	<b>508.15</b>	<b>756.42</b>	<b>-248.27</b>	<b>-33%</b>	<b>15.85</b>	<b>3%</b>	<b>74.44</b>	<b>140.57</b>	<b>67.66</b>	<b>72.91</b>	<b>108%</b>	<b>66</b>	<b>89%</b>	<b>16,862.26</b>	<b>17,457.41</b>	<b>17,805.89</b>	<b>-348.48</b>	<b>-2%</b>	<b>595.15</b>	<b>4%</b>	
<b>Mean Unit Load</b>																													
FT Freshmen	13.50	14.41	13.16	1.25	10%	0.91	6.7%	10.71	12.28	13.63	-1.35	-10%	1.56	14.6%	13.59	14.86	12.79	2.07	16%	1.27	9.4%	13.49	14.41	13.16	1.24	9%	0.91	6.8%	
Freshmen	12.94	13.61	13.16	0.45	3%	0.67	5.2%	8.55	12.07	13.50	-1.43	-11%	3.51	41.1%	10.99	16.50	12.79	3.71	29%	5.51	50.2%	12.84	13.60	13.17	0.43	3%	0.76	5.9%	
Sophomores	13.29	13.89	13.16	0.73	6%	0.60	4.6%	10.84	11.73	13.55	-1.81	-13%	0.89	8.2%	13.33	14.57	12.79	1.78	14%	1.24	9.3%	13.22	13.82	13.17	0.65	5%	0.60	4.6%	
Juniors	13.08	13.66	13.16	0.50	4%	0.58	4.4%	12.27	13.89	13.56	0.33	2%	1.62	13.2%	13.04	12.69	12.79	-0.10	-1%	-0.35	-2.7%	13.06	13.65	13.17	0.49	4%	0.60	4.6%	
Seniors	13.25	13.28	13.16	0.12	1%	0.03	0.2%	13.61	12.98	13.51	-0.53	-4%	-0.63	-4.7%	12.84	12.09	12.79	-0.70	-5%	-0.75	-5.9%	13.26	13.26	13.17	0.09	1%	0.00	0.0%	
PostBac	7.46	8.93	13.16	-4.22	-32%	1.47	19.8%	13.05	15.98	13.63	2.34	17%	2.93	22.4%	-	-	12.79	-	-	-	-	7.61	9.23	13.25	-4.02	-30%	1.63	21.4%	
PostBac Cr	11.81	11.91	13.16	-1.25	-9%	0.10	0.8%	-	-	13.48	-	-	-	-	-	14.14	-	-	-	-	-	11.81	11.96	13.16	-1.20	-9%	0.15	1.2%	
Masters	9.22	9.02	10.53	-1.51	-14%	-0.20	-2.2%	8.57	8.48	10.84	-2.36	-22%	-0.09	-1.0%	8.32	9.09	10.23	-1.15	-11%	0.77	9.2%	9.17	8.98	10.56	-1.57	-15%	-0.18	-2.0%	
Doctoral	6.35	7.17	10.53	-3.35	-32%	0.82	13.0%	-	-	10.78	-	-	-	-	-	-	-	-	-	-	-	6.35	7.17	10.53	-3.36				

Comparing 08/24/2017 to 08/22/2018 49 Days to Fall 2018 Census on: 10/10/2018

	Resident						Non-Resident Foreign						Non-Resident USA						Total										
	2017	2018	Trgt	Trgt Δ	Trgt % Δ	N Δ	% Δ	2017	2018	Trgt	Trgt Δ	Trgt % Δ	N Δ	% Δ	2017	2018	Trgt	Trgt Δ	Trgt % Δ	N Δ	% Δ	2017	2018	Trgt	Trgt Δ	Trgt % Δ	N Δ	% Δ	
<b>New Students</b>																													
FT Freshmen	2,200	2,705	2,450	255	10%	505	23%	6	7	41	-34	-83%	1	17%	22	31	9	22	244%	9	41%	2,228	2,743	2,500	243	10%	515	23%	
LD Transfer	17	14	0	14	-	-3	-18%	8	8	39	-31	-79%	0	0%	1	0	1	-1	-100%	-1	-100%	26	22	40	-18	-45%	-4	-15%	
UD Transfer	2,191	2,295	2,150	145	7%	104	5%	57	49	90	-41	-46%	-8	-14%	12	60	10	50	500%	48	400%	2,260	2,404	2,250	154	7%	144	6%	
PostBac	2	4	5	-1	-20%	2	100%	0	0	10	-10	-100%	0	-	0	0	0	0	-	0	-	2	4	15	-11	-73%	2	100%	
PostBac Cr	157	137	216	-79	-37%	-20	-13%	0	0	0	0	-	0	-	0	5	0	5	-	5	-	157	142	216	-74	-34%	-15	-10%	
Masters	499	487	532	-45	-8%	-12	-2%	26	33	66	-33	-50%	7	27%	8	30	14	16	114%	22	275%	533	550	612	-62	-10%	17	3%	
Doctoral	0	10	19	-9	-47%	10	-	0	0	0	0	-	0	-	0	0	0	0	-	0	-	0	10	19	-9	-47%	10	-	
<b>Total</b>	5,066	5,652	5,372	280	5%	586	12%	97	97	246	-149	-61%	0	0%	43	126	34	92	271%	83	193%	5,206	5,875	5,652	223	4%	669	13%	
<b>Continue/Return</b>																													
Freshmen	1,627	1,385	1,688	-303	-18%	-242	-15%	38	13	59	-46	-78%	-25	-66%	4	2	1	1	76%	-2	-50%	1,669	1,400	1,748	-348	-20%	-269	-16%	
Sophomores	2,440	2,397	2,482	-85	-3%	-43	-2%	55	71	68	3	5%	16	29%	2	2	2	0	-12%	0	0%	2,497	2,470	2,552	-82	-3%	-27	-1%	
Juniors	2,794	2,716	2,656	60	2%	-78	-3%	100	113	99	14	14%	13	13%	5	6	7	-1	-12%	1	20%	2,899	2,835	2,762	73	3%	-64	-2%	
Seniors	5,428	5,295	5,564	-269	-5%	-133	-2%	209	213	216	-3	-2%	4	2%	12	10	11	-1	-12%	-2	-17%	5,649	5,518	5,792	-274	-5%	-131	-2%	
PostBac	17	20	15	5	29%	3	18%	1	2	2	0	-11%	1	100%	0	0	0	0	-	0	-	18	22	18	4	24%	4	22%	
PostBac Cr	172	161	187	-26	-14%	-11	-6%	0	0	0	0	-100%	0	-	0	0	0	0	-	0	-	172	161	188	-27	-14%	-11	-6%	
Masters	949	899	985	-86	-9%	-50	-5%	83	74	116	-42	-36%	-9	-11%	13	7	7	0	3%	-6	-46%	1,045	980	1,108	-128	-12%	-65	-6%	
Doctoral	52	31	53	-22	-41%	-21	-40%	0	0	0	0	-100%	0	-	0	0	0	0	-	0	-	52	31	53	-22	-42%	-21	-40%	
Return fr Absence	136	104	139	-35	-25%	-32	-24%	0	3	3	0	0%	-3	-50%	2	3	0	3	-	1	50%	138	110	142	-32	-23%	-28	-20%	
Transitory	36	36	218	-182	-83%	0	0%	24	12	28	-16	-57%	-12	-50%	14	9	17	-8	-47%	-5	-36%	74	57	263	-206	-78%	-17	-23%	
<b>Total</b>	13,651	13,044	13,989	-945	-7%	-607	-4%	510	501	592	-91	-15%	-9	-2%	52	39	45	-6	-14%	-13	-25%	14,213	13,584	14,626	-1,042	-7%	-629	-4%	
<b>Total Headcount</b>	18,717	18,696	19,361	-665	-3%	-21	0%	607	598	838	-240	-29%	-9	-1%	95	165	79	86	108%	70	74%	19,419	19,459	20,278	-819	-4%	40	0%	
<b>FTES All Students</b>																													
FT Freshmen	1,981.87	2,597.20	2,148.94	448.26	21%	615.33	31%	4.07	5.73	37.25	-31.52	-85%	1.66	41%	19.93	30.60	7.67	22.93	299%	11	54%	2,005.87	2,633.53	2,193.86	439.67	20%	627.66	31%	
Freshmen	1,426.33	1,261.53	1,480.74	-219.21	-15%	-164.80	-12%	21.13	11.87	70.02	-58.15	-83%	-9.26	-44%	3.47	2.20	1.82	0.38	21%	-1	-37%	1,450.93	1,275.60	1,552.58	-276.98	-18%	-175.33	-12%	
Sophomores	2,171.40	2,228.87	2,177.07	51.80	2%	57.47	3%	43.87	59.53	78.82	-19.29	-24%	15.66	36%	1.67	2.14	1.93	0.21	11%	0	28%	2,216.94	2,290.54	2,257.82	32.72	1%	73.60	3%	
Juniors	4,119.00	4,427.67	4,215.81	211.86	5%	308.67	7%	107.60	129.20	144.60	-15.40	-11%	21.60	20%	13.93	55.47	13.48	41.99	312%	42	298%	4,240.53	4,612.34	4,373.89	238.45	5%	371.81	9%	
Seniors	5,043.60	4,825.33	4,880.44	-55.11	-1%	-218.27	-4%	212.60	203.60	220.98	-17.38	-8%	-9.00	-4%	11.13	8.27	10.52	-2.25	-21%	-3	-26%	5,267.33	5,037.20	5,111.94	-74.74	-1%	-230.13	-4%	
PostBac	11.13	17.40	17.97	-0.57	-3%	6.27	56%	0.87	2.13	11.01	-8.88	-81%	1.26	145%	0.00	0.00	0.00	0.00	-	0	-	12.00	19.53	28.98	-9.45	-33%	7.53	63%	
PostBac Cr	261.20	234.67	353.79	-119.12	-34%	-26.53	-10%	0.00	0.00	0.41	-0.41	-100%	0.00	-	0.00	4.33	0.00	4.33	-	4	-	261.20	239.00	354.19	-115.19	-33%	-22.20	-8%	
Masters	1,110.92	1,041.33	1,330.79	-289.46	-22%	-69.59	-6%	78.17	76.42	164.31	-87.89	-53%	-1.75	-2%	14.25	27.67	17.74	9.93	56%	13	94%	1,203.34	1,145.42	1,512.84	-367.42	-24%	-57.92	-5%	
Doctoral	27.50	24.50	63.12	-38.62	-61%	-3.00	-11%	0.00	0.00	0.41	-0.41	-100%	0.00	-	0.00	0.00	0.00	0.00	-	0	-	27.50	24.50	63.52	-39.02	-61%	-3.00	-11%	
Return fr Absence	99.53	84.67	121.92	-37.25	-31%	-14.86	-15%	0.00	2.27	2.70	-0.43	-16%	2.27	-	0.93	2.40	0.00	2.40	-	1	158%	100.46	89.34	124.61	-35.27	-28%	-11.12	-11%	
Transitory	15.33	15.07	191.21	-176.14	-92%	-0.26	-2%	20.67	10.40	25.93	-15.53	-60%	-10.27	-50%	13.07	8.53	14.50	-5.97	-41%	-5	-35%	49.07	34.00	231.64	-197.64	-85%	-15.07	-31%	
<b>Total FTES</b>	16,267.81	16,758.24	16,981.81	-223.57	-1%	490.43	3%	488.98	501.15	756.42	-255.27	-34%	12.17	2%	78.38	141.61	67.66	73.95	109%	63	81%	16,835.17	17,401.00	17,805.89	-404.89	-2%	565.83	3%	
<b>Mean Unit Load</b>																													
FT Freshmen	13.51	14.40	13.16	1.25	9%	0.89	6.6%	10.18	12.28	13.63	-1.35	-10%	2.10	20.7%	13.59	14.81	12.79	2.02	16%	1.22	9.0%	13.50	14.40	13.16	1.24	9%	0.90	6.6%	
Freshmen	12.98	13.58	13.16	0.43	3%	0.61	4.7%	8.13	11.50	13.50	-1.99	-15%	3.38	41.5%	10.41	16.50	12.79	3.71	29%	6.09	58.5%	12.86	13.56	13.17	0.39	3%	0.71	5.5%	
Sophomores	13.33	13.88	13.16	0.72	5%	0.54	4.1%	10.79	11.47	13.55	-2.08	-15%	0.68	6.3%	13.33	15.15	12.79	2.36	18%	1.82	13.6%	13.27	13.80	13.17	0.63	5%	0.53	4.0%	
Juniors	13.09	13.65	13.16	0.50	4%	0.57	4.3%	12.31	13.82	13.56	0.26	2%	1.51	12.3%	13.08	12.69	12.79	-0.10	-1%	-0.39	-3.0%	13.06	13.65	13.17	0.48	4%	0.58	4.5%	
Seniors	13.24	13.27	13.16	0.11	1%	0.03	0.2%	13.60	13.06	13.51	-0.45	-3%	-0.55	-4.0%	12.84	12.09	12.79	-0.70	-5%	-0.75	-5.9%	13.25	13.26	13.17	0.09	1%	0.00	0.0%	
PostBac	7.46	8.88	13.16	-4.27	-32%	1.42	19.1%	13.05	15.98	13.63	2.34	17%	2.93	22.4%	-	-	12.79	-	-	-	-	7.61	9.20	13.25	-4.04	-31%	1.60	21.0%	
PostBac Cr	11.87	11.84	13.16	-1.31	-10%	-0.02	-0.2%	-	-	13.48	-	-	-	-	-	12.99	-	-	-	-	-	11.87	11.86	13.16	-1.29	-10%	-0.01	0.0%	
Masters	9.20	9.02	10.53	-1.51	-14%	-0.19	-2.0%	8.61	8.57	10.84	-2.27	-21%	-0.04	-0.4%	8.14	8.97	10.23	-1.26	-12%	0.84	10.3%	9.15	8.98	10.56	-1.57	-15%	-0.16	-1.8%	
Doctoral	6.35	7.17	10.53	-3.35	-32%	0.82	13.0%	-	-	10.78	-	-	-	-	-	-	-	-	-	-	-	-	6.35	7.17	10.53	-3.36	-32%	0.82	13.0%
<b>Total</b>	12.85	13.27	12.94	0.33	3%	0.42	3.3%	11.70	12.19	12.98	-0.80	-6%	0.49	4.2%	11.90	12.37	11.78	0.59	5%	0.47	3.9%	12.81	13.23	12.94	0.29	2%	0.42	3.3%	
<b>FTES College of Disc</b>																													
A&L	3,971.27	4,137.57				166.30	4%	90.40	83.37				-7.03	-8%	21.27	30.47				9.20	43%	4,082.94	4,251.41				168.47	4%	
BPA	2,030.60	2,102.57				71.97	4%	245.47	248.57				3.10	1%	10.80	17.60				6.80	63%	2,286.87	2,368.74				81.87	4%	
Educ	845.62	769.67				-75.95	-9%	19.20	15.00				-4.20	-22%	4.93	13.17				8.24	167%	869.75	797.84				-71.91	-8%	
NSci	4,457.82	4,841.93				384.11	9%	80.37	101.70				21.33	27%	18.27	30.85				12.58	69%	4,556.46	4,974.48				418.02	9%	
SBS	4,883.12	4,800.97				-82.15	-2%	53.53	52.38																				







Comparing 08/21/2017 to 08/20/2018 51 Days to Fall 2018 Census on: 10/10/2018

	Resident							Non-Resident Foreign					Non-Resident USA					Total											
	2017	2018	Trgt	Trgt Δ	Trgt % Δ	N Δ	% Δ	2017	2018	Trgt	Trgt Δ	Trgt % Δ	N Δ	% Δ	2017	2018	Trgt	Trgt Δ	Trgt % Δ	N Δ	% Δ	2017	2018	Trgt	Trgt Δ	Trgt % Δ	N Δ	% Δ	
<b>New Students</b>																													
FT Freshmen	2,202	2,705	2,450	255	10%	503	23%	6	7	41	-34	-83%	1	17%	23	32	9	23	256%	9	39%	2,231	2,744	2,500	244	10%	513	23%	
LD Transfer	17	14	0	14	-	-3	-18%	8	8	39	-31	-79%	0	0%	1	0	1	-1	-100%	-1	-100%	26	22	40	40	-45%	-4	-15%	
UD Transfer	2,180	2,288	2,150	138	6%	108	5%	57	48	90	-42	-47%	-9	-16%	12	64	10	54	540%	52	433%	2,249	2,400	2,250	150	7%	151	7%	
PostBac	3	1	5	-4	-80%	-2	-67%	0	0	10	-10	-100%	0	-	0	0	0	0	-	0	-	3	1	15	15	-93%	-2	-67%	
PostBac Cr	150	135	216	-81	-38%	-15	-10%	0	0	0	0	-	0	-	0	5	0	5	-	5	-	150	140	216	76	-35%	-10	-7%	
Masters	481	478	532	-54	-10%	-3	-1%	25	28	66	-38	-58%	3	12%	9	31	14	17	121%	22	244%	515	537	612	612	-12%	22	4%	
Doctoral	0	8	19	-11	-58%	8	-	0	0	0	0	-	0	-	0	0	0	0	-	0	-	0	8	19	19	-58%	8	-	
<b>Total</b>	5,033	5,629	5,372	257	5%	596	12%	96	91	246	-155	-63%	-5	-5%	45	132	34	98	288%	87	193%	5,174	5,852	5,652	200	4%	678	13%	
<b>Continue/Return</b>																													
Freshmen	1,623	1,378	1,688	-310	-18%	-245	-15%	37	13	59	-46	-78%	-24	-65%	4	2	1	1	76%	-2	-50%	1,664	1,393	1,748	-355	-20%	-271	-16%	
Sophomores	2,435	2,393	2,482	-89	-4%	-42	-2%	55	68	68	0	1%	13	24%	2	2	2	0	-12%	0	0%	2,492	2,463	2,552	-89	-3%	-29	-1%	
Juniors	2,784	2,706	2,656	50	2%	-78	-3%	100	113	99	14	14%	13	13%	5	6	7	-1	-12%	1	20%	2,889	2,825	2,762	63	2%	-64	-2%	
Seniors	5,416	5,284	5,564	-280	-5%	-132	-2%	209	214	216	-2	-1%	5	2%	12	10	11	-1	-12%	-2	-17%	5,637	5,508	5,792	-284	-5%	-129	-2%	
PostBac	17	18	15	3	16%	1	6%	1	2	2	0	-11%	1	100%	0	0	0	0	-	0	-	18	20	18	2	13%	2	11%	
PostBac Cr	168	159	187	-28	-15%	-9	-5%	0	0	0	0	-100%	0	-	0	0	0	0	-	0	-	168	159	188	-29	-15%	9	-5%	
Masters	938	889	985	-96	-10%	-49	-5%	83	74	116	-42	-36%	-9	-11%	13	8	7	1	18%	-5	-38%	1,034	971	1,108	-137	-12%	-63	-6%	
Doctoral	51	0	53	-53	-100%	-51	-100%	0	0	0	0	-100%	0	-	0	0	0	0	-	0	-	51	0	53	-53	-100%	-51	-100%	
Return fr Absence	136	104	139	-35	-24%	-32	-24%	0	3	3	0	0%	3	-	2	3	0	3	-	1	50%	138	110	142	-32	-23%	-28	-20%	
Transitory	29	32	218	-186	-85%	3	10%	24	12	28	-16	-57%	-12	-50%	14	8	17	-9	-53%	-6	-43%	67	52	263	-211	-80%	-15	-22%	
<b>Total</b>	13,597	12,963	13,989	-1,026	-7%	-634	-5%	509	499	592	-93	-16%	-10	-2%	52	39	45	-6	-14%	-13	-25%	14,158	13,501	14,626	-1,125	-8%	-657	-5%	
<b>Total Headcount</b>	18,630	18,592	19,361	-769	-4%	-38	0%	605	590	838	-248	-30%	-15	-2%	97	171	79	92	115%	74	76%	19,332	19,353	20,278	-925	-5%	21	0%	
<b>FTES All Students</b>																													
FT Freshmen	1,985.67	2,594.20	2,148.94	445.26	21%	608.53	31%	4.07	5.47	37.25	-31.78	-85%	1.40	34%	21.00	31.60	7.67	23.93	312%	11	50%	2,010.74	2,631.27	2,193.86	437.41	20%	620.53	31%	
Freshmen	1,429.93	1,252.46	1,480.74	-228.28	-15%	-177.47	-12%	20.73	11.47	70.02	-58.55	-84%	-9.26	-45%	3.47	2.20	1.82	0.38	21%	-1	-37%	1,454.13	1,266.13	1,552.58	-286.45	-18%	-188.00	-13%	
Sophomores	2,174.87	2,218.13	2,177.07	41.06	2%	43.26	2%	44.13	56.47	78.82	-22.35	-28%	12.34	28%	1.67	2.14	1.93	0.21	11%	0	28%	2,220.67	2,276.74	2,257.82	18.92	1%	56.07	3%	
Juniors	4,108.47	4,403.74	4,215.81	187.93	4%	295.27	7%	108.53	126.73	144.60	-17.87	-12%	18.20	17%	13.93	58.67	13.48	45.19	335%	45	321%	4,230.93	4,589.14	4,373.89	215.25	5%	358.21	8%	
Seniors	5,041.94	4,813.59	4,880.44	-66.85	-1%	-228.35	-5%	212.07	203.26	220.98	-17.72	-8%	-8.81	-4%	11.13	8.27	10.52	-2.25	-21%	-3	-26%	5,265.14	5,025.12	5,111.94	-86.82	-2%	-240.02	-5%	
PostBac	12.26	13.60	17.97	-4.37	-24%	1.34	11%	0.87	2.13	11.01	-8.88	-81%	1.26	145%	0.00	0.00	0.00	0.00	-	0	-	13.13	15.73	28.98	-13.25	-46%	2.60	20%	
PostBac Cr	253.33	231.27	353.79	-122.52	-35%	-22.06	-9%	0.00	0.00	0.41	-0.41	-100%	0.00	-	0.00	4.33	0.00	4.33	-	4	-	253.33	235.60	354.19	-118.59	-33%	-17.73	-7%	
Masters	1,088.25	1,026.16	1,330.79	-304.63	-23%	-62.09	-6%	76.83	71.75	164.31	-92.56	-56%	-5.08	-7%	14.58	29.25	17.74	11.51	65%	15	101%	1,179.66	1,127.16	1,512.84	-385.68	-25%	-52.50	-4%	
Doctoral	26.83	4.33	63.12	-58.79	-93%	-22.50	-84%	0.00	0.00	0.41	-0.41	-100%	0.00	-	0.00	0.00	0.00	0.00	-	0	-	26.83	4.33	63.52	-59.19	-93%	-22.50	-84%	
Return fr Absence	99.00	85.27	121.92	-36.65	-30%	-13.73	-14%	0.00	2.27	2.70	-0.43	-16%	2.27	-	0.93	2.40	0.00	2.40	-	1	158%	99.93	89.94	124.61	-34.67	-28%	-9.99	-10%	
Transitory	13.20	14.00	191.21	-177.21	-93%	0.80	6%	20.67	10.40	25.93	-15.53	-60%	-10.27	-50%	13.07	8.27	14.50	-6.23	-43%	-5	-37%	46.94	32.67	231.64	-198.97	-86%	-14.27	-30%	
<b>Total FTES</b>	16,233.75	16,656.75	16,981.81	-325.06	-2%	423.00	3%	487.90	489.95	756.42	-266.47	-35%	2.05	0%	79.78	147.13	67.66	79.47	117%	67	84%	16,801.43	17,293.83	17,805.89	-512.06	-3%	492.40	3%	
<b>Mean Unit Load</b>																													
FT Freshmen	13.53	14.39	13.16	1.23	9%	0.86	6.4%	10.18	11.72	13.63	-1.91	-14%	1.55	15.2%	13.70	14.81	12.79	2.02	16%	1.12	8.2%	13.52	14.38	13.16	1.22	9%	0.86	6.4%	
Freshmen	13.05	13.55	13.16	0.40	3%	0.50	3.8%	8.18	11.13	13.50	-2.37	-18%	2.95	36.0%	10.41	16.50	12.79	3.71	29%	6.09	58.5%	12.94	13.53	13.17	0.36	3%	0.59	4.6%	
Sophomores	13.38	13.84	13.16	0.68	5%	0.45	3.4%	10.85	11.32	13.55	-2.22	-16%	0.47	4.4%	13.33	15.15	12.79	2.36	18%	1.82	13.6%	13.32	13.76	13.17	0.59	4%	0.44	3.3%	
Juniors	13.11	13.64	13.16	0.48	4%	0.53	4.0%	12.41	13.67	13.56	0.10	1%	1.26	10.2%	13.08	12.65	12.79	-0.14	-1%	-0.43	-3.3%	13.09	13.63	13.17	0.46	3%	0.54	4.1%	
Seniors	13.26	13.25	13.16	0.10	1%	-0.01	-0.1%	13.57	12.98	13.51	-0.53	-4%	-0.59	-4.3%	12.84	12.82	12.79	0.03	0%	-0.02	-0.2%	13.28	13.24	13.17	0.07	1%	-0.03	-0.3%	
PostBac	7.84	8.80	13.16	-4.36	-33%	0.96	12.3%	13.05	15.98	13.63	2.34	17%	2.93	22.4%	-	-	12.79	-	-	-	-	7.97	9.19	13.25	-4.06	-31%	1.22	15.3%	
PostBac Cr	11.94	11.83	13.16	-1.32	-10%	-0.11	-0.9%	-	-	13.48	-	-	-	-	-	12.99	-	-	-	-	-	11.94	11.85	13.16	-1.31	-10%	-0.09	-0.7%	
Masters	9.20	9.01	10.53	-1.51	-14%	-0.19	-2.0%	8.54	8.44	10.84	-2.40	-22%	-0.10	-1.1%	7.96	9.00	10.23	-1.23	-12%	1.04	13.1%	9.13	8.97	10.56	-1.58	-15%	-0.16	-1.8%	
Doctoral	6.31	6.50	10.53	-4.03	-38%	0.18	2.9%	-	-	10.78	-	-	-	-	-	-	-	-	-	-	-	-	-	-	-	-	-	-	
<b>Total</b>	12.89	13.27	12.94	0.33	3%	0.38	3.0%	11.72	12.09	12.98	-0.89	-7%	0.38	3.2%	11.87	12.39	11.78	0.61	5%	0.53	4.4%	12.85	13.23	12.94	0.29	2%	0.38	3.0%	
<b>FTES College of Disc</b>																													
A&L	3,972.57	4,136.62				164.05	4%	90.07	82.30				-7.77	-9%	21.53	32.07				10.54	49%	4,084.17	4,250.99				166.82	4%	
BPA	2,025.93	2,091.23				65.30	3%	245.67	243.10				-2.57	-1%	10.80	18.40				7.60	70%	2,282.40	2,352.73				70.33	3%	
Educ	829.70	739.77				-89.93	-11%	18.80	14.33				-4.47	-24%	4.93	12.50				7.57	154%	853.43	766.60				-86.83	-10%	
NSci	4,452.25	4,788.95				336.70	8%	79.57	98.63				19.06	24%	19.27	33.93				14.66	76%	4,551.09	4,921.51				370.42	8%	
SBS	4,874.30	4,795.67				-78.63	-2%	53.80	51.45				-2.35	-4%	22.98	49													

Comparing 08/17/2017 to 08/16/2018 55 Days to Fall 2018 Census on: 10/10/2018

	Resident						Non-Resident Foreign						Non-Resident USA						Total										
	2017	2018	Trgt	Trgt Δ	Trgt % Δ	N Δ	% Δ	2017	2018	Trgt	Trgt Δ	Trgt % Δ	N Δ	% Δ	2017	2018	Trgt	Trgt Δ	Trgt % Δ	N Δ	% Δ	2017	2018	Trgt	Trgt Δ	Trgt % Δ	N Δ	% Δ	
<b>New Students</b>																													
FT Freshmen	2,202	2,702	2,450	252	10%	500	23%	6	6	41	-35	-85%	0	0%	23	33	9	24	267%	10	43%	2,231	2,741	2,500	241	10%	510	23%	
LD Transfer	18	12	0	12	-	-6	-33%	8	8	39	-31	-79%	0	0%	1	0	1	-1	-100%	-1	-100%	27	20	40	-20	-50%	-7	-26%	
UD Transfer	2,179	2,277	2,150	127	6%	98	4%	56	46	90	-44	-49%	-10	-18%	12	65	10	55	550%	53	442%	2,247	2,388	2,250	138	6%	141	6%	
PostBac	3	1	5	-4	-80%	-2	-67%	0	0	10	-10	-100%	0	-	0	0	0	0	-	0	-	3	1	15	-14	-93%	-2	-67%	
PostBac Cr	130	130	216	-86	-40%	0	0%	0	0	0	0	-	0	-	0	5	0	5	-	5	-	130	135	216	-81	-38%	5	4%	
Masters	472	462	532	-70	-13%	-10	-2%	25	23	66	-43	-65%	-2	-8%	8	29	14	15	107%	21	263%	505	514	612	-98	-16%	9	2%	
Doctoral	0	8	19	-11	-58%	8	-	0	0	0	0	-	0	-	0	0	0	0	-	0	-	0	8	19	-11	-58%	8	-	
<b>Total</b>	5,004	5,592	5,372	220	4%	588	12%	95	83	246	-163	-66%	-12	-13%	44	132	34	98	288%	88	200%	5,143	5,807	5,652	155	3%	664	13%	
<b>Continue/Return</b>																													
Freshmen	1,623	1,373	1,688	-315	-19%	-250	-15%	36	13	59	-46	-78%	-23	-64%	4	2	1	1	76%	-2	-50%	1,663	1,388	1,748	-360	-21%	-275	-17%	
Sophomores	2,428	2,387	2,482	-95	-4%	-41	-2%	55	66	68	-2	-2%	11	20%	2	2	2	0	-12%	0	0%	2,485	2,455	2,552	-97	-4%	-30	-1%	
Juniors	2,778	2,700	2,656	44	2%	-78	-3%	100	113	99	14	14%	13	13%	5	6	7	-1	-12%	1	20%	2,883	2,819	2,762	67	2%	-64	-2%	
Seniors	5,410	5,271	5,564	-293	-5%	-139	-3%	209	213	216	-3	-2%	4	2%	12	9	11	-2	-21%	-3	-25%	5,631	5,493	5,792	-299	-5%	-138	-2%	
PostBac	17	16	15	1	3%	-1	-6%	0	2	0	0	-11%	1	100%	0	1	0	1	-	1	-	18	19	18	1	7%	1	6%	
PostBac Cr	165	155	187	-32	-17%	-10	-6%	0	0	0	0	-100%	0	-	0	0	0	0	-	0	-	165	155	188	-33	-17%	-10	-6%	
Masters	925	886	985	-99	-10%	-39	-4%	82	74	116	-42	-36%	-8	-10%	13	9	7	2	32%	-4	-31%	1,020	969	1,108	-139	-13%	-51	-5%	
Doctoral	51	0	53	-53	-100%	-51	-100%	0	0	0	0	-100%	0	-	0	0	0	0	-	0	-	51	0	53	-53	-100%	-51	-100%	
Return fr Absence	136	104	139	-35	-24%	-32	-24%	0	3	3	0	0%	3	-	2	3	0	3	-	1	50%	138	110	142	-32	-23%	-28	-20%	
Transitory	27	28	218	-190	-87%	1	4%	24	12	28	-16	-57%	-12	-50%	14	8	17	-9	-53%	-6	-43%	65	48	263	-215	-82%	-17	-26%	
<b>Total</b>	13,560	12,920	13,989	-1,069	-8%	-640	-5%	507	496	592	-96	-16%	-11	-2%	52	40	45	-5	-12%	-12	-23%	14,119	13,456	14,626	-1,170	-8%	-663	-5%	
<b>Total Headcount</b>	18,564	18,512	19,361	-849	-4%	-52	0%	602	579	838	-259	-31%	-23	-4%	96	172	79	93	117%	76	79%	19,262	19,263	20,278	-1,015	-5%	1	0%	
<b>FTES All Students</b>																													
FT Freshmen	1,987.33	2,592.67	2,148.94	443.73	21%	605.34	30%	4.07	5.07	37.25	-32.18	-86%	1.00	25%	21.00	32.67	7.67	25.00	326%	12	56%	2,012.40	2,630.41	2,193.86	436.55	20%	618.01	31%	
Freshmen	1,432.66	1,246.26	1,480.74	-234.48	-16%	-186.40	-13%	20.20	11.47	70.02	-58.55	-84%	-8.73	-43%	3.47	2.20	1.82	0.38	21%	-1	-37%	1,456.33	1,259.93	1,552.58	-292.65	-19%	-196.40	-13%	
Sophomores	2,169.60	2,208.73	2,177.07	31.66	1%	39.13	2%	43.87	54.40	78.82	-24.42	-31%	10.53	24%	1.67	2.14	1.93	0.21	11%	0	28%	2,215.14	2,265.27	2,257.82	7.45	0%	50.13	2%	
Juniors	4,100.47	4,391.47	4,215.81	175.66	4%	291.00	7%	107.20	123.93	144.60	-20.67	-14%	16.73	16%	13.93	58.67	13.48	45.19	335%	45	321%	4,221.60	4,574.07	4,373.89	200.18	5%	352.47	8%	
Seniors	5,036.20	4,797.53	4,880.44	-82.91	-2%	-238.67	-5%	212.07	201.00	220.98	-19.98	-9%	-11.07	-5%	11.13	7.74	10.52	-2.78	-26%	-3	-30%	5,259.40	5,006.27	5,111.94	-105.67	-2%	-253.13	-5%	
PostBac	12.27	12.53	17.97	-5.44	-30%	0.26	2%	0.87	2.13	11.01	-8.88	-81%	1.26	145%	0.00	0.80	0.00	0.80	-	1	-	13.14	15.46	28.98	-13.52	-47%	2.32	18%	
PostBac Cr	231.67	226.67	353.79	-127.12	-36%	-5.00	-2%	0.00	0.00	0.41	-0.41	-100%	0.00	-	0.00	4.33	0.00	4.33	-	4	-	231.67	231.00	354.19	-123.19	-35%	-0.67	0%	
Masters	1,077.25	1,012.49	1,330.79	-318.30	-24%	-64.76	-6%	76.17	70.00	164.31	-94.31	-57%	-6.17	-8%	13.91	29.75	17.74	12.01	68%	16	114%	1,167.33	1,112.24	1,512.84	-400.60	-26%	-55.09	-5%	
Doctoral	26.67	4.33	63.12	-58.79	-93%	-22.34	-84%	0.00	0.00	0.41	-0.41	-100%	0.00	-	0.00	0.00	0.00	0.00	-	0	-	26.67	4.33	63.52	-59.19	-93%	-22.34	-84%	
Return fr Absence	98.47	84.33	121.92	-37.59	-31%	-14.14	-14%	0.00	2.00	2.70	-0.70	-26%	2.00	-	0.93	2.40	0.00	2.40	-	1	158%	99.40	88.73	124.61	-35.88	-29%	-10.67	-11%	
Transitory	12.87	12.40	191.21	-178.81	-94%	-0.47	-4%	20.67	10.40	25.93	-15.53	-60%	-10.27	-50%	12.80	8.27	14.50	-6.23	-43%	-5	-35%	46.34	31.07	231.64	-200.57	-87%	-15.27	-33%	
<b>Total FTES</b>	16,185.46	16,589.41	16,981.81	-392.40	-2%	403.95	2%	485.12	480.40	756.42	-276.02	-36%	-4.72	-1%	78.84	148.97	67.66	81.31	120%	70	89%	16,749.42	17,218.78	17,805.89	-587.11	-3%	469.36	3%	
<b>Mean Unit Load</b>																													
FT Freshmen	13.54	14.39	13.16	1.24	9%	0.86	6.3%	10.18	12.68	13.63	-0.95	-7%	2.50	24.6%	13.70	14.85	12.79	2.06	16%	1.15	8.4%	13.53	14.39	13.16	1.23	9%	0.86	6.4%	
Freshmen	13.07	13.54	13.16	0.38	3%	0.47	3.6%	8.19	10.88	13.50	-2.62	-19%	2.69	32.8%	10.41	16.50	12.79	3.71	29%	6.09	58.5%	12.96	13.51	13.17	0.34	3%	0.55	4.3%	
Sophomores	13.39	13.83	13.16	0.67	5%	0.44	3.3%	10.79	11.21	13.55	-2.33	-17%	0.42	3.9%	13.33	15.15	12.79	2.36	18%	1.82	13.6%	13.32	13.75	13.17	0.58	4%	0.43	3.2%	
Juniors	13.11	13.65	13.16	0.49	4%	0.54	4.1%	12.35	13.47	13.56	-0.09	-1%	1.12	9.1%	12.92	12.49	12.79	-0.30	-2%	-0.43	-3.3%	13.09	13.63	13.17	0.46	3%	0.54	4.1%	
Seniors	13.26	13.24	13.16	0.09	1%	-0.01	-0.1%	13.57	12.95	13.51	-0.56	-4%	-0.62	-4.6%	12.84	13.31	12.79	0.51	4%	0.46	3.6%	13.27	13.23	13.17	0.06	0%	-0.04	-0.3%	
PostBac	8.14	8.90	13.16	-4.25	-32%	0.76	9.3%	13.05	15.98	13.63	2.34	17%	2.93	22.4%	-	12	12.79	-0.79	-6%	-	-	8.28	9.41	13.25	-3.84	-29%	1.13	13.7%	
PostBac Cr	11.77	11.96	13.16	-1.19	-9%	0.19	1.6%	-	-	13.48	-	-	-	-	-	12.99	-	-	-	-	-	11.77	11.98	13.16	-1.18	-9%	0.21	1.8%	
Masters	9.25	9.02	10.53	-1.51	-14%	-0.23	-2.5%	8.54	8.66	10.84	-2.18	-20%	0.12	1.4%	7.95	9.39	10.23	-0.84	-8%	1.44	18.1%	9.18	9.00	10.56	-1.55	-15%	-0.18	-1.9%	
Doctoral	6.28	6.50	10.53	-4.03	-38%	0.22	3.5%	-	-	10.78	-	-	-	-	-	-	-	-	-	-	-	-	-	-	-	-	-	-	
<b>Total</b>	12.90	13.28	12.94	0.34	3%	0.38	2.9%	11.71	12.08	12.98	-0.90	-7%	0.37	3.2%	11.86	12.47	11.78	0.69	6%	0.61	5.1%	12.86	13.23	12.94	0.30	2%	0.38	2.9%	
<b>FTES College of Disc</b>																													
A&L	3,967.52	4,123.28				155.76	4%	89.80	80.43				-9.37	-10%	21.53	32.87				11.34	53%	4,078.85	4,236.58				157.73	4%	
BPA	2,024.00	2,075.77				51.77	3%	244.60	240.43				-4.17	-2%	10.80	17.87				7.07	65%	2,279.40	2,334.07				54.67	2%	
Educ	799.93	728.40				-71.53	-9%	18.13	14.58				-3.55	-20%	4.27	13.97				9.70	227%	822.33	756.95				-65.38	-8%	
NSci	4,446.62	4,774.02				327.40	7%	79.30	96.90				17.60	22%	19.27	34.20				14.93	77%	4,545.19	4,905.12				359.93	8%	
SBS	4,868.25	4,783.43				-84.82	-2%	53.27	48.05				-5.22	-10%	22.72	49.													

Comparing 08/16/2017 to 08/15/2018 56 Days to Fall 2018 Census on: 10/10/2018

	Resident							Non-Resident Foreign					Non-Resident USA					Total											
	2017	2018	Trgt	Trgt Δ	Trgt % Δ	N Δ	% Δ	2017	2018	Trgt	Trgt Δ	Trgt % Δ	N Δ	% Δ	2017	2018	Trgt	Trgt Δ	Trgt % Δ	N Δ	% Δ	2017	2018	Trgt	Trgt Δ	Trgt % Δ	N Δ	% Δ	
<b>New Students</b>																													
FT Freshmen	2,202	2,701	2,450	251	10%	499	23%	6	6	41	-35	-85%	0	0%	23	34	9	25	278%	11	48%	2,231	2,741	2,500	241	10%	510	23%	
LD Transfer	18	13	0	13	-	-5	-28%	8	8	39	-31	-79%	0	0%	1	0	1	-1	-100%	-1	-100%	27	21	40	-19	-48%	-6	-22%	
UD Transfer	2,177	2,273	2,150	123	6%	96	4%	56	45	90	-45	-50%	-11	-20%	12	66	10	56	560%	54	450%	2,245	2,384	2,250	134	6%	139	6%	
PostBac	3	1	5	-4	-80%	-2	-67%	0	0	10	-10	-100%	0	-	0	0	0	0	-	0	-	3	1	15	-14	-93%	-2	-67%	
PostBac Cr	61	125	216	-91	-42%	64	105%	0	0	0	0	-	0	-	0	5	0	5	-	5	-	61	130	216	-86	-40%	69	113%	
Masters	462	457	532	-75	-14%	-5	-1%	24	23	66	-43	-65%	-1	-4%	8	28	14	14	100%	20	250%	494	508	612	-104	-17%	14	3%	
Doctoral	0	7	19	-12	-63%	7	-	0	0	0	0	-	0	-	0	0	0	0	-	0	-	0	7	19	-12	-63%	7	-	
<b>Total</b>	4,923	5,577	5,372	205	4%	654	13%	94	82	246	-164	-67%	-12	-13%	44	133	34	99	291%	89	202%	5,061	5,792	5,652	140	2%	731	14%	
<b>Continue/Return</b>																													
Freshmen	1,621	1,369	1,688	-319	-19%	-252	-16%	36	13	59	-46	-78%	-23	-64%	4	2	1	1	76%	-2	-50%	1,661	1,384	1,748	-364	-21%	-277	-17%	
Sophomores	2,425	2,385	2,482	-97	-4%	-40	-2%	55	66	68	-2	-2%	11	20%	3	2	2	0	-12%	-1	-33%	2,483	2,453	2,552	-99	-4%	-30	-1%	
Juniors	2,773	2,697	2,656	41	2%	-76	-3%	100	112	99	13	13%	12	12%	5	6	7	-1	-12%	1	20%	2,878	2,815	2,762	53	2%	-63	-2%	
Seniors	5,404	5,263	5,564	-301	-5%	-141	-3%	209	213	216	-3	-2%	4	2%	12	9	11	-2	-21%	-3	-25%	5,625	5,485	5,792	-307	-5%	-140	-2%	
PostBac	18	16	15	1	3%	-2	-11%	1	2	0	0	-11%	1	100%	0	1	0	1	-	1	-	19	19	18	1	7%	0	0%	
PostBac Cr	164	155	187	-32	-17%	-9	-5%	0	0	0	0	-100%	0	-	0	0	0	0	-	0	-	164	155	188	-33	-17%	-9	-5%	
Masters	921	882	985	-103	-10%	-39	-4%	81	74	116	-42	-36%	-7	-9%	12	9	7	2	32%	-3	-25%	1,014	965	1,108	-143	-13%	-49	-5%	
Doctoral	48	0	53	-53	-100%	-48	-100%	0	0	0	0	-100%	0	-	0	0	0	0	-	0	-	48	0	53	-53	-100%	-48	-100%	
Return fr Absence	136	101	139	-38	-27%	-35	-26%	0	2	3	-1	-33%	2	-	2	4	0	0	-	2	100%	138	107	142	-35	-25%	-31	-22%	
Transitory	26	28	218	-190	-87%	2	8%	24	12	28	-16	-57%	-12	-50%	14	8	17	-9	-53%	-6	-43%	64	48	263	-215	-82%	-16	-25%	
<b>Total</b>	13,536	12,896	13,989	-1,093	-8%	-640	-5%	506	494	592	-98	-17%	-12	-2%	52	41	45	-4	-10%	-11	-21%	14,094	13,431	14,626	-1,195	-8%	-663	-5%	
<b>Total Headcount</b>	18,459	18,473	19,361	-888	-5%	14	0%	600	576	838	-262	-31%	-24	-4%	96	174	79	95	119%	78	81%	19,155	19,223	20,278	-1,055	-5%	68	0%	
<b>FTES All Students</b>																													
FT Freshmen	1,986.53	2,590.60	2,148.94	441.66	21%	604.07	30%	4.07	4.00	37.25	-33.25	-89%	-0.07	-2%	20.87	33.60	7.67	25.93	338%	13	61%	2,011.47	2,628.20	2,193.86	434.34	20%	616.73	31%	
Freshmen	1,431.66	1,242.73	1,480.74	-238.01	-16%	-188.93	-13%	20.20	11.20	70.02	-58.82	-84%	-9.00	-45%	3.47	2.20	1.82	0.38	21%	-1	-37%	1,455.33	1,256.13	1,552.58	-296.45	-19%	-199.20	-14%	
Sophomores	2,166.93	2,204.73	2,177.07	27.66	1%	37.80	2%	43.87	53.13	78.82	-25.69	-33%	9.26	21%	2.74	2.14	1.93	0.21	11%	-1	-22%	2,213.54	2,260.00	2,277.82	2.18	0%	46.46	2%	
Juniors	4,094.81	4,384.93	4,215.81	169.12	4%	290.12	7%	106.26	122.60	144.60	-22.00	-15%	16.34	15%	13.93	59.20	13.48	45.72	339%	45	325%	4,215.00	4,566.73	4,373.89	192.84	4%	351.73	8%	
Seniors	5,033.73	4,791.66	4,880.44	-88.78	-2%	-242.07	-5%	211.73	200.73	220.98	-20.25	-9%	-11.00	-5%	10.87	7.74	10.52	-2.78	-26%	-3	-29%	5,256.33	5,000.13	5,111.94	-111.81	-2%	-256.20	-5%	
PostBac	12.93	12.53	17.97	-5.44	-30%	-0.40	-3%	0.87	2.13	11.01	-8.88	-81%	1.26	145%	0.00	0.80	0.00	0.80	-	1	-	13.80	15.46	28.98	-13.52	-47%	1.66	12%	
PostBac Cr	166.40	222.53	353.79	-131.26	-37%	56.13	34%	0.00	0.00	0.41	-0.41	-100%	0.00	-	0.00	4.33	0.00	4.33	-	4	-	166.40	226.86	354.19	-127.33	-36%	60.46	36%	
Masters	1,066.33	1,007.99	1,330.79	-322.80	-24%	-58.34	-5%	75.17	69.67	164.31	-94.64	-58%	-5.50	-7%	13.16	29.42	17.74	11.68	66%	16	124%	1,154.66	1,107.08	1,512.84	-405.76	-27%	-47.58	-4%	
Doctoral	25.25	3.67	63.12	-59.45	-94%	-21.58	-85%	0.00	0.00	0.41	-0.41	-100%	0.00	-	0.00	0.00	0.00	0.00	-	0	-	25.25	3.67	63.52	-59.85	-94%	-21.58	-85%	
Return fr Absence	98.47	82.33	121.92	-39.59	-32%	-16.14	-16%	0.00	1.87	2.70	-0.83	-31%	1.87	-	0.93	3.27	0.00	3.27	-	2	252%	99.40	87.47	124.61	-37.14	-30%	-11.93	-12%	
Transitory	11.80	12.40	191.21	-178.81	-94%	0.60	5%	20.67	10.40	25.93	-15.53	-60%	-10.27	-50%	12.80	8.27	14.50	-6.23	-43%	-5	-35%	45.27	31.07	231.64	-200.57	-87%	-14.20	-31%	
<b>Total FTES</b>	16,094.84	16,556.10	16,981.81	-425.71	-3%	461.26	3%	482.84	475.73	756.42	-280.69	-37%	-7.11	-1%	78.77	150.97	67.66	83.31	123%	72	92%	16,656.45	17,182.80	17,805.89	-623.09	-3%	526.35	3%	
<b>Mean Unit Load</b>																													
FT Freshmen	13.53	14.39	13.16	1.23	9%	0.85	6.3%	10.18	10.00	13.63	-3.63	-27%	-0.18	-1.7%	13.61	14.82	12.79	2.03	16%	1.21	8.9%	13.52	14.38	13.16	1.22	9%	0.86	6.3%	
Freshmen	13.08	13.54	13.16	0.38	3%	0.46	3.5%	8.19	11.20	13.50	-2.30	-17%	3.01	36.8%	10.41	16.50	12.79	3.71	29%	6.09	58.5%	12.96	13.52	13.17	0.35	3%	0.55	4.3%	
Sophomores	13.39	13.81	13.16	0.65	5%	0.42	3.1%	10.79	10.96	13.55	-2.59	-19%	0.17	1.6%	13.61	15.15	12.79	2.36	18%	1.55	11.4%	13.32	13.72	13.17	0.55	4%	0.40	3.0%	
Juniors	13.12	13.65	13.16	0.49	4%	0.53	4.1%	12.26	13.52	13.56	-0.04	0%	1.26	10.3%	12.92	12.44	12.79	-0.35	-3%	-0.48	-3.7%	13.09	13.63	13.17	0.46	3%	0.54	4.1%	
Seniors	13.26	13.25	13.16	0.09	1%	-0.02	-0.1%	13.55	12.93	13.51	-0.58	-4%	-0.62	-4.6%	12.54	13.31	12.79	0.51	4%	0.76	6.1%	13.27	13.23	13.17	0.06	0%	-0.04	-0.3%	
PostBac	7.97	8.90	13.16	-4.25	-32%	0.93	11.7%	13.05	15.98	13.63	2.34	17%	2.93	22.4%	-	12	12.79	-0.79	-6%	-	-	8.11	9.41	13.25	-3.84	-29%	1.30	16.0%	
PostBac Cr	11.09	11.95	13.16	-1.20	-9%	0.87	7.8%	-	-	13.48	-	-	-	-	-	12.99	-	-	-	-	-	11.09	11.97	13.16	-1.18	-9%	0.88	8.0%	
Masters	9.25	9.04	10.53	-1.49	-14%	-0.21	-2.3%	8.59	8.62	10.84	-2.22	-21%	0.03	0.3%	7.90	9.54	10.23	-0.69	-7%	1.64	20.7%	9.18	9.02	10.56	-1.53	-15%	-0.16	-1.8%	
Doctoral	6.31	6.29	10.53	-4.23	-40%	-0.02	-0.3%	-	-	10.78	-	-	-	-	-	-	-	-	-	-	-	-	-	-	-	-	-	-	
<b>Total</b>	12.90	13.28	12.94	0.34	3%	0.38	2.9%	11.70	12.03	12.98	-0.96	-7%	0.33	2.8%	11.88	12.51	11.78	0.72	6%	0.63	5.3%	12.86	13.23	12.94	0.30	2%	0.38	2.9%	
<b>FTES College of Disc</b>																													
A&L	3,960.78	4,116.62				155.84	4%	89.47	79.10				-10.37	-12%	21.93	33.13				11.20	51%	4,072.18	4,228.85				156.67	4%	
BPA	2,021.47	2,072.50				51.03	3%	243.67	238.30				-5.37	-2%	10.93	17.67				6.74	62%	2,276.07	2,328.47				52.40	2%	
Educ	727.27	722.43				-4.84	-1%	18.13	14.58				-3.55	-20%	4.27	13.97				9.70	227%	749.67	750.98				1.31	0%	
NSci	4,437.18	4,767.35				330.17	7%	78.57	96.50				17.93	23%	19.13	33.53				14.40	75%	4,534.88	4,897.38				362.50	8%	
SBS	4,869.02	4,772.63				-96.39	-2%	53.00	47.25				-5.75	-11%	22														

















Comparing 08/03/2017 to 08/02/2018		69 Days to Fall 2018 Census on: 10/10/2018										Resident										Non-Resident Foreign										Non-Resident USA										Total																																																																																																																																																																																																																																																																																																
		2017	2018	Trgt	Trgt Δ	Trgt % Δ	N Δ	% Δ	2017	2018	Trgt	Trgt Δ	Trgt % Δ	N Δ	% Δ	2017	2018	Trgt	Trgt Δ	Trgt % Δ	N Δ	% Δ	2017	2018	Trgt	Trgt Δ	Trgt % Δ	N Δ	% Δ	2017	2018	Trgt	Trgt Δ	Trgt % Δ	N Δ	% Δ																																																																																																																																																																																																																																																																																																						
<b>New Students</b>		1,330	1,627	2,450	-823	-34%	297	22%	5	4	41	-37	-90%	-1	-20%	17	15	9	6	67%	-2	-12%	1,352	1,646	2,500	-854	-34%	294	22%	28	17	40	-23	-58%	-11	-39%	2,228	2,359	2,250	109	5%	131	6%	9	2	15	-13	-87%	-7	-78%	25	117	216	-99	-46%	92	368%	371	428	532	-104	-20%	57	15%	22	20	66	-46	-70%	-2	-9%	0	0	0	0	-	0	-	7	29	14	15	107%	2	314%	400	477	612	-135	-22%	77	19%	0	5	19	-14	-74%	5	-	3,915	4,436	5,372	-936	-17%	521	13%	89	70	246	-176	-72%	-19	-21%	38	117	34	83	244%	79	208%	4,042	4,623	5,652	-1,029	-18%	581	14%																																																																																																																																																																																																											
<b>Continue/Return</b>		1,626	1,347	1,688	-341	-20%	-279	-17%	34	15	59	-44	-75%	-19	-56%	3	2	1	1	76%	-1	-33%	1,663	1,364	1,748	-384	-22%	-299	-18%	2,404	2,348	2,482	-134	-5%	-56	-2%	57	66	68	-2	-2%	9	16%	3	2	2	0	-12%	-1	-33%	2,464	2,416	2,552	-136	-5%	-48	-2%	2,792	2,713	2,656	57	2%	-79	-3%	99	108	99	9	9%	9	9%	5	6	7	-1	-12%	1	20%	2,896	2,827	2,762	65	2%	-69	-2%	5,308	5,143	5,564	-421	-8%	-165	-3%	198	205	216	-11	-5%	7	4%	12	9	11	-2	-21%	-3	-25%	5,518	5,357	5,792	-435	-8%	-161	-3%	16	17	15	2	10%	1	6%	0	3	0	1	33%	2	200%	0	1	0	1	-	1	-	17	21	18	3	18%	4	24%	159	147	187	-40	-22%	-12	-8%	0	0	0	0	-100%	0	-	159	147	188	-41	-22%	-12	-8%	868	830	985	-155	-16%	-38	-4%	77	69	116	-47	-40%	-8	-10%	11	8	7	1	18%	-3	-27%	956	907	1,108	-201	-18%	-49	-5%	49	0	53	-53	-100%	-49	-100%	0	0	0	0	-100%	0	-	0	0	0	0	-	0	-	49	0	53	-53	-100%	-49	-100%	137	100	139	-39	-28%	-37	-27%	0	2	3	-1	-33%	2	100%	139	106	142	-36	-25%	-33	-24%	21	20	218	-198	-91%	-1	-5%	20	12	28	-16	-57%	-8	-40%	14	9	17	-8	-47%	-5	-36%	55	41	263	-222	-84%	-14	-25%	13,380	12,665	13,989	-1,324	-9%	-715	-5%	486	480	592	-112	-19%	-6	-1%	50	41	45	-4	-10%	-9	-18%	13,916	13,186	14,626	-1,440	-10%	-730	-5%																																			
<b>Total Headcount</b>		17,295	17,101	19,361	-2,260	-12%	-194	-1%	575	550	838	-288	-34%	-25	-4%	88	158	79	79	99%	70	80%	17,958	17,809	20,278	-2,469	-12%	-149	-1%																																																																																																																																																																																																																																																																																																													
<b>FTES All Students</b>		1,209.53	1,556.47	2,148.94	-592.47	-28%	346.94	29%	3.20	2.67	37.25	-34.58	-93%	-0.53	-17%	15.40	15.27	7.67	7.60	99%	0	-1%	1,228.13	1,574.41	2,193.86	-619.45	-28%	346.28	28%	1,447.73	1,210.00	1,480.74	-270.74	-18%	-237.73	-16%	19.80	11.93	70.02	-58.09	-83%	-7.87	-40%	3.20	2.20	1.82	0.38	21%	-1	-31%	1,470.73	1,224.13	1,552.58	-328.45	-21%	-246.60	-17%	2,146.80	2,148.07	2,177.07	-29.00	-1%	1.27	0%	44.87	49.67	78.82	-29.15	-37%	4.80	11%	2.74	2.14	1.93	0.21	11%	-1	-22%	2,194.41	2,199.88	2,257.82	-57.94	-3%	5.47	0%	4,104.67	4,378.93	4,215.81	163.12	4%	274.26	7%	104.47	112.40	144.60	-32.20	-22%	7.93	8%	14.99	60.74	13.48	47.26	351%	46	305%	4,224.13	4,552.07	4,373.89	178.18	4%	327.94	8%	4,940.66	4,678.73	4,880.44	-201.71	-4%	-261.93	-5%	201.80	187.26	220.98	-33.72	-15%	-14.54	-7%	11.13	7.74	10.52	-2.78	-26%	-3	-30%	5,153.59	4,873.73	5,111.94	-238.21	-5%	-279.86	-5%	17.60	14.13	17.97	-3.84	-21%	-3.47	-20%	0.87	2.67	11.01	-8.34	-76%	1.80	207%	0.00	0.80	0.00	0.80	-	1	-	18.47	17.60	28.98	-11.38	-39%	-0.87	-5%	129.66	198.40	353.79	-155.39	-44%	68.74	53%	0.00	0.00	0.41	-0.41	-100%	0.00	-	129.66	203.27	354.19	-150.92	-43%	73.61	57%	930.92	946.08	1,330.79	-384.71	-29%	15.16	2%	69.83	64.33	164.31	-99.98	-61%	-5.50	-8%	12.08	29.33	17.74	11.59	65%	17	143%	1,012.83	1,039.74	1,512.84	-473.10	-31%	26.91	3%	25.92	2.67	63.12	-60.45	-96%	-23.25	-90%	0.00	0.00	0.41	-0.41	-100%	0.00	-	0.00	0.00	0.00	0.00	-	0	-	25.92	2.67	63.52	-60.85	-96%	-23.25	-90%	95.60	81.40	121.92	-40.52	-33%	-14.20	-15%	0.00	1.87	2.70	-0.83	-31%	1.87	-	0.93	3.53	0.00	3.53	-	3	280%	96.53	86.80	124.61	-37.81	-30%	-9.73	-10%	9.40	8.40	191.21	-182.81	-96%	-1.00	-11%	18.00	10.40	25.93	-15.53	-60%	-7.60	-42%	12.80	8.67	14.50	-5.83	-40%	-4	-32%	40.20	27.47	231.64	-204.17	-88%	-12.73	-32%	15,058.49	15,223.28	16,981.81	-1,758.53	-10%	164.79	1%	462.84	443.20	756.42	-313.22	-41%	-19.64	-4%	73.27	135.29	67.66	67.63	100%	62	85%	15,594.60	15,801.77	17,805.89	-2,004.12	-11%	207.17	1%
<b>Mean Unit Load</b>		13.64	14.35	13.16	1.19	9%	0.71	5.2%	9.60	10.01	13.63	-3.61	-27%	0.41	4.3%	13.59	15.27	12.79	2.48	19%	1.68	12.4%	13.63	14.35	13.16	1.18	9%	0.72	5.3%	13.17	13.39	13.16	0.24	2%	0.23	1.7%	8.49	11.18	13.50	-2.31	-17%	2.70	31.8%	12.00	16.50	12.79	3.71	29%	4.50	37.5%	13.07	13.37	13.17	0.20	2%	0.31	2.4%	13.39	13.68	13.16	0.52	4%	0.29	2.2%	11.03	10.28	13.55	-3.27	-24%	-0.75	-6.8%	13.61	14.01	12.79	1.22	10%	0.40	2.9%	13.33	13.57	13.17	0.41	3%	0.25	1.9%	13.12	13.64	13.16	0.48	4%	0.52	3.9%	12.26	13.09	13.56	-0.47	-3%	0.84	6.8%	13.04	12.62	12.79	-0.17	-1%	-0.42	-3.2%	13.10	13.61	13.17	0.44	3%	0.51	3.9%	13.25	13.23	13.16	0.07	1%	-0.02	-0.1%	13.51	12.66	13.51	-0.85	-6%	-0.85	-6.3%	12.84	13.31	12.79	0.51	4%	0.46	3.6%	13.25	13.21	13.17	0.04	0%	-0.05	-0.4%	9.14	9.69	13.16	-3.46	-26%	0.55	6.1%	13.05	13.35	13.63	-0.28	-2%	0.30	2.3%	-	12	12.79	-0.79	-6%	0.46	3.6%	9.24	10.14	13.25	-3.11	-23%	0.89	9.6%	10.53	11.57	13.16	-1.58	-12%	1.04	9.9%	-	-	13.48	-	-	-	-	10.53	11.59	13.16	-1.57	-12%	1.05	10.0%	9.01	9.03	10.53	-1.50	-14%	0.02	0.2%	8.46	8.67	10.84	-2.17	-20%	0.21	2.5%	8.05	9.51	10.23	-0.72	-7%	1.46	18.1%	8.96	9.02	10.56	-1.54	-15%	0.06	0.7%	6.35	6.41	10.53	-4.12	-39%	0.06	0.9%	-	-	10.78	-	-	-	-	6.35	6.41	10.53	-4.12	-39%	0.06	0.9%	12.89	13.19	12.94	0.25	2%	0.29	2.3%	11.71	11.74	12.98	-1.25	-10%	0.03	0.2%	12.06	12.29	11.78	0.50	4%	0.23	1.9%	12.85	13.13	12.94	0.20	2%	0.28	2.2%																																																															
<b>FTES College of Disc</b>		3,643.52	3,668.40				24.88	1%	81.07	75.10				-5.97	-7%	20.07	27.73				7.66	38%	3,744.66	3,771.23				26.57	1%	1,971.60	2,030.50				58.90	3%	235.47	226.10				-9.37	-4%	11.07	19.07				8.00	72%	2,218.14	2,275.67				57.53	3%	652.17	664.72				12.55	2%	18.13	14.00				-4.13	-23%	4.60	13.83				9.23	201%	674.90	692.55				17.65	3%	4,184.08	4,372.33				188.25	4%	75.23	83.55				8.32	11%	17.33	27.52				10.19	59%	4,276.64	4,483.40				206.76	5%	4,552.53	4,406.60				-145.93	-3%	52.93	44.45				-8.48	-16%	19.95	46.32				26.37	132%	4,625.41	4,497.37				-128.04	-3%	54.60	80.73				26.13	48%	0.00	0.00				0.00	0%	0.27	0.80				0.53	196%	54.87	81.53				26.66	49%	Total	15,058.50	15,223.28				164.78	1%	462.83	443.20				-19.63	-4%	73.29	135.27				61.98	85%	15,594.62	15,801.75				207.13	1%																																																																																																																																				
<b>FTES</b>		Resident										Non-Resident Foreign					Non-Resident USA					Total																																																																																																																																																																																																																																																																																																																				
College Year	Summer	Fall	Winter	Spring	CY	CO	up/down	Summer	Fall	Winter	Spring	CY	Summer	Fall	Winter	Spring	CY	Summer	Fall	Winter	Spring	CY																																																																																																																																																																																																																																																																																																																				
2013-14 Actual	1730.23	15277.16	14171.37	13155.70	14778.15	14016	762.15	248.69	775.80	751.62	779.34	851.82	2.13	59.74	72.75	65.28	66.63	1981.05	16112.70	14995.74	14000.32	15696.60																																																																																																																																																																																																																																																																																																																				
2014-15 Actual	1752.09	15473.60	14493.46	13666.04	15128.40	14616	512.40	283.62	873.58	857.34	840.28	951.61	2.13	59.74	72.75	65.28	66.63	2037.84	16406.92	15423.55	14571.60	16146.64																																																																																																																																																																																																																																																																																																																				
2015-16 Actual	150.08	16507.93	15460.26	14555.10	15557.79	15054	503.79	0.43	880.55	848.38	818.90	849.42	0.00	76.85	52.79	42.64	57.43	150.51	17465.33	16361.43	15416.64	16464.64																																																																																																																																																																																																																																																																																																																				
2016-17 Actual	144.99	17222.62	16270.52	15259.83	16299.32	15287	1012.32	0.54	773.02	732.82	745.42	750.60	4.57	74.15	58.39	50.87	62.66	150.10	18069.79	17061.73	16056.12	17112.58																																																																																																																																																																																																																																																																																																																				
2017-18 Actual	19.17	17177.50	16110.14	15111.25	16139.35	15400	739.35	0.00	735.60	719																																																																																																																																																																																																																																																																																																																																













Comparing 07/25/2017 to 07/24/2018		78 Days to Fall 2018 Census on: Resident						10/10/2018 Non-Resident Foreign						Non-Resident USA						Total									
	2017	2018	Trgt	Trgt Δ	Trgt % Δ	N Δ	% Δ	2017	2018	Trgt	Trgt Δ	Trgt % Δ	N Δ	% Δ	2017	2018	Trgt	Trgt Δ	Trgt % Δ	N Δ	% Δ	2017	2018	Trgt	Trgt Δ	Trgt % Δ	N Δ	% Δ	
<b>New Students</b>																													
FT Freshmen	1,327	808	2,450	-1,642	-67%	-519	-39%	5	4	41	-37	-90%	-1	-20%	22	6	9	-3	-33%	-16	-73%	1,354	818	2,500	-1,682	-67%	-536	-40%	
LD Transfer	21	6	0	6	-	-15	-71%	6	7	39	-32	-82%	1	17%	1	0	1	-1	-100%	-1	-100%	28	13	40	-27	-68%	-15	-54%	
UD Transfer	2,169	2,200	2,150	50	2%	31	1%	52	36	90	-54	-60%	-16	-31%	14	65	10	55	550%	51	364%	2,235	2,301	2,250	51	2%	66	3%	
PostBac	2	1	5	-4	-80%	-1	-50%	0	0	10	-10	-100%	0	-	0	0	0	0	-	0	-	2	1	15	-14	-93%	-1	-50%	
PostBac Cr	22	69	216	-147	-68%	47	214%	0	0	0	0	-	0	-	0	4	0	4	-	4	-	22	73	216	-143	-66%	51	232%	
Masters	313	395	532	-137	-26%	82	26%	17	18	66	-48	-73%	1	6%	6	26	14	12	86%	20	333%	336	439	612	-173	-28%	103	31%	
Doctoral	0	5	19	-14	-74%	5	-	0	0	0	0	-	0	-	0	0	0	0	-	0	-	0	5	19	-14	-74%	5	-	
<b>Total</b>	<b>3,854</b>	<b>3,484</b>	<b>5,372</b>	<b>-1,888</b>	<b>-35%</b>	<b>-370</b>	<b>-10%</b>	<b>80</b>	<b>65</b>	<b>246</b>	<b>-181</b>	<b>-74%</b>	<b>-15</b>	<b>-19%</b>	<b>43</b>	<b>101</b>	<b>34</b>	<b>67</b>	<b>197%</b>	<b>58</b>	<b>135%</b>	<b>3,977</b>	<b>3,650</b>	<b>5,652</b>	<b>-2,002</b>	<b>-35%</b>	<b>-327</b>	<b>-8%</b>	
<b>Continue/Return</b>																													
Freshmen	1,610	1,348	1,688	-340	-20%	-262	-16%	37	18	59	-41	-69%	-19	-51%	3	2	1	1	76%	-1	-33%	1,650	1,368	1,748	-380	-22%	-282	-17%	
Sophomores	2,404	2,332	2,482	-150	-6%	-72	-3%	55	63	68	-5	-7%	8	15%	3	2	2	0	-12%	-1	-33%	2,462	2,397	2,552	-155	-6%	-65	-3%	
Juniors	2,791	2,732	2,656	76	3%	-59	-2%	101	110	99	11	11%	9	9%	6	6	7	-1	-12%	0	0%	2,898	2,848	2,762	86	3%	-50	-2%	
Seniors	5,234	5,056	5,564	-508	-9%	-178	-3%	191	197	216	-19	-9%	6	3%	11	9	11	-2	-21%	-2	-18%	5,436	5,262	5,792	-530	-9%	-174	-3%	
PostBac	15	15	15	0	-3%	0	0%	0	3	2	1	33%	2	200%	0	1	0	1	-	1	-	16	19	18	1	7%	3	19%	
PostBac Cr	152	138	187	-49	-26%	-14	-9%	0	0	0	0	-100%	0	-	0	0	0	0	-	0	-	152	138	188	-50	-27%	-14	-9%	
Masters	823	802	985	-183	-19%	-21	-3%	72	65	116	-51	-44%	-7	-10%	10	9	7	2	32%	-1	-10%	905	876	1,108	-232	-21%	-29	-3%	
Doctoral	50	0	53	-53	-100%	-50	-100%	0	0	0	0	-100%	0	-	0	0	0	0	-	0	-	50	0	53	-53	-100%	-50	-100%	
Return fr Absence	132	96	139	-43	-31%	-36	-27%	0	2	3	-1	-33%	2	-	0	5	0	5	-	5	-	132	103	142	-39	-27%	-29	-22%	
Transitory	19	18	218	-200	-92%	-1	-5%	21	12	28	-16	-57%	-9	-43%	14	9	17	-8	-47%	-5	-36%	54	39	263	-224	-85%	-15	-28%	
<b>Total</b>	<b>13,230</b>	<b>12,537</b>	<b>13,989</b>	<b>-1,452</b>	<b>-10%</b>	<b>-693</b>	<b>-5%</b>	<b>478</b>	<b>470</b>	<b>592</b>	<b>-122</b>	<b>-21%</b>	<b>-8</b>	<b>-2%</b>	<b>47</b>	<b>43</b>	<b>45</b>	<b>-2</b>	<b>-5%</b>	<b>-4</b>	<b>-9%</b>	<b>13,755</b>	<b>13,050</b>	<b>14,626</b>	<b>-1,576</b>	<b>-11%</b>	<b>-705</b>	<b>-5%</b>	
<b>Total Headcount</b>	<b>17,084</b>	<b>16,021</b>	<b>19,361</b>	<b>-3,340</b>	<b>-17%</b>	<b>-1,063</b>	<b>-6%</b>	<b>558</b>	<b>535</b>	<b>838</b>	<b>-303</b>	<b>-36%</b>	<b>-23</b>	<b>-4%</b>	<b>90</b>	<b>144</b>	<b>79</b>	<b>65</b>	<b>81%</b>	<b>54</b>	<b>60%</b>	<b>17,732</b>	<b>16,700</b>	<b>20,278</b>	<b>-3,578</b>	<b>-18%</b>	<b>-1,032</b>	<b>-6%</b>	
<b>FTES All Students</b>																													
FT Freshmen	1,209.53	782.67	2,148.94	-1,366.27	-64%	-426.86	-35%	3.20	2.67	37.25	-34.58	-93%	-0.53	-17%	19.87	6.20	7.67	-1.47	-19%	-14	-69%	1,232.60	791.54	2,193.86	-1,402.32	-64%	-441.06	-36%	
Freshmen	1,444.40	1,218.27	1,480.74	-262.47	-18%	-226.13	-16%	21.20	14.40	70.02	-55.62	-79%	-6.80	-32%	3.20	2.20	1.82	0.38	21%	-1	-31%	1,468.80	1,234.87	1,552.58	-317.71	-20%	-233.93	-16%	
Sophomores	2,147.20	2,140.60	2,177.07	-36.47	-2%	-6.60	0%	45.60	48.53	78.82	-30.29	-38%	2.93	6%	2.73	2.14	1.93	0.21	11%	-1	-22%	2,195.53	2,191.27	2,257.82	-66.55	-3%	-4.26	0%	
Juniors	4,110.53	4,354.87	4,215.81	139.06	3%	244.34	6%	105.53	112.46	144.60	-32.14	-22%	6.93	7%	15.93	59.00	13.48	45.52	338%	43	270%	4,231.99	4,526.33	4,373.89	152.44	3%	294.34	7%	
Seniors	4,863.27	4,603.20	4,880.44	-277.24	-6%	-260.07	-5%	194.33	179.73	220.98	-41.25	-19%	-14.60	-8%	10.73	7.74	10.52	-2.78	-26%	-3	-28%	5,068.33	4,790.67	5,111.94	-321.27	-6%	-277.66	-5%	
PostBac	9.73	11.07	17.97	-6.90	-38%	1.34	14%	0.87	2.67	11.01	-8.34	-76%	1.80	207%	0.00	0.80	0.00	0.80	-	1	-	10.60	14.54	28.98	-14.44	-50%	3.94	37%	
PostBac Cr	120.33	157.33	353.79	-196.46	-56%	37.00	31%	0.00	0.00	0.41	-0.41	-100%	0.00	-	0.00	3.40	0.00	3.40	-	3	-	120.33	160.73	354.19	-193.46	-55%	40.40	34%	
Masters	857.75	897.00	1,330.79	-433.79	-33%	39.25	5%	63.92	59.58	164.31	-104.73	-64%	-4.34	-7%	10.75	29.50	17.74	11.76	66%	19	174%	932.42	986.08	1,512.84	-526.76	-35%	53.66	6%	
Doctoral	26.25	2.67	63.12	-60.45	-96%	-23.58	-90%	0.00	0.00	0.41	-0.41	-100%	0.00	-	0.00	0.00	0.00	0.00	-	0	-	26.25	2.67	63.52	-60.85	-96%	-23.58	-90%	
Return fr Absence	93.73	78.42	121.92	-43.50	-36%	-15.31	-16%	0.00	1.87	2.70	-0.83	-31%	1.87	-	0.00	4.60	0.00	4.60	-	5	-	93.73	84.89	124.61	-39.72	-32%	-8.84	-9%	
Transitory	9.93	7.87	191.21	-183.34	-96%	-2.06	-21%	18.53	9.87	25.93	-16.06	-62%	-8.66	-47%	12.87	8.67	14.50	-5.83	-40%	-4	-33%	41.33	26.41	231.64	-205.23	-89%	-14.92	-36%	
<b>Total FTES</b>	<b>14,892.65</b>	<b>14,253.97</b>	<b>16,981.81</b>	<b>-2,727.84</b>	<b>-16%</b>	<b>-638.68</b>	<b>-4%</b>	<b>453.18</b>	<b>431.78</b>	<b>756.42</b>	<b>-324.64</b>	<b>-43%</b>	<b>-21.40</b>	<b>-5%</b>	<b>76.08</b>	<b>124.25</b>	<b>67.66</b>	<b>56.59</b>	<b>84%</b>	<b>48</b>	<b>63%</b>	<b>15,421.91</b>	<b>14,810.00</b>	<b>17,805.89</b>	<b>-2,995.89</b>	<b>-17%</b>	<b>-611.91</b>	<b>-4%</b>	
<b>Mean Unit Load</b>																													
FT Freshmen	13.67	14.53	13.16	1.37	10%	0.86	6.3%	9.60	10.01	13.63	-3.61	-27%	0.41	4.3%	13.55	15.50	12.79	2.71	21%	1.95	14.4%	13.66	14.51	13.16	1.35	10%	0.86	6.3%	
Freshmen	13.27	13.50	13.16	0.35	3%	0.23	1.7%	8.37	11.37	13.50	-2.13	-16%	3.00	35.8%	12.00	16.50	12.79	3.71	29%	4.50	37.5%	13.16	13.48	13.17	0.31	2%	0.32	2.4%	
Sophomores	13.39	13.74	13.16	0.58	4%	0.35	2.6%	11.63	10.47	13.55	-3.08	-23%	-1.16	-10.0%	13.70	14.01	12.79	1.22	10%	0.31	2.3%	13.35	13.64	13.17	0.47	4%	0.29	2.2%	
Juniors	13.12	13.65	13.16	0.49	4%	0.53	4.0%	12.40	13.14	13.56	-0.42	-3%	0.74	6.0%	13.44	12.65	12.79	-0.14	-1%	-0.79	-5.8%	13.10	13.62	13.17	0.45	3%	0.52	4.0%	
Seniors	13.22	13.24	13.16	0.09	1%	0.03	0.2%	13.49	12.61	13.51	-0.90	-7%	-0.88	-6.6%	12.38	13.31	12.79	0.51	4%	0.92	7.5%	13.23	13.22	13.17	0.05	0%	-0.01	-0.1%	
PostBac	8.00	9.18	13.16	-3.97	-30%	1.19	14.8%	13.05	13.35	13.63	-0.28	-2%	0.30	2.3%	-	12	12.79	-0.79	-6%	-	-	8.17	9.77	13.25	-3.48	-26%	1.59	19.5%	
PostBac Cr	10.34	11.45	13.16	-1.70	-13%	1.12	10.8%	-	-	13.48	-	-	-	-	-	12.75	-	-	-	-	-	10.34	11.48	13.16	-1.68	-13%	1.14	11.0%	
Masters	9.06	9.00	10.53	-1.53	-14%	-0.06	-0.6%	8.62	8.61	10.84	-2.23	-21%	0.00	-0.1%	8.06	10.11	10.23	-0.12	-1%	2.05	25.4%	9.01	9.01	10.56	-1.55	-15%	-0.01	-0.1%	
Doctoral	6.30	6.41	10.53	-4.12	-39%	0.11	1.7%	-	-	10.78	-	-	-	-	-	-	-	-	-	-	-	6.30	6.41	10.53	-4.12	-39%			



Comparing 07/24/2017 to 07/23/2018		79 Days to Fall 2018 Census on: 10/10/2018							Resident					Non-Resident Foreign					Non-Resident USA					Total					
	2017	2018	Trgt	Trgt Δ	Trgt % Δ	N Δ	% Δ	2017	2018	Trgt	Trgt Δ	Trgt % Δ	N Δ	% Δ	2017	2018	Trgt	Trgt Δ	Trgt % Δ	N Δ	% Δ	2017	2018	Trgt	Trgt Δ	Trgt % Δ	N Δ	% Δ	
<b>New Students</b>																													
FT Freshmen	1,326	809	2,450	-1,641	-67%	-517	-39%	5	3	41	-38	-93%	-2	-40%	23	7	9	-2	-22%	-16	-70%	1,354	819	2,500	-1,681	-67%	-535	-40%	
LD Transfer	21	7	0	7	-	-14	-67%	6	7	39	-32	-82%	1	17%	1	0	1	-1	-100%	-1	-100%	28	14	40	-26	-65%	-14	-50%	
UD Transfer	2,170	2,275	2,150	125	6%	105	5%	51	36	90	-54	-60%	-15	-29%	14	70	10	60	600%	56	400%	2,235	2,381	2,250	131	6%	146	7%	
PostBac	2	1	5	-4	-80%	-1	-50%	0	0	10	-10	-100%	0	-	0	0	0	0	-	0	-	2	1	15	-14	-93%	-1	-50%	
PostBac Cr	22	66	216	-150	-69%	44	200%	0	0	0	0	-	0	-	0	4	0	4	-	4	-	22	70	216	-146	-68%	48	218%	
Masters	311	389	532	-143	-27%	78	25%	17	18	66	-48	-73%	1	6%	6	26	14	12	86%	20	333%	334	433	612	-179	-29%	99	30%	
Doctoral	0	5	19	-14	-74%	5	-	0	0	0	0	-	0	-	0	0	0	0	-	0	-	0	5	19	-14	-74%	5	-	
<b>Total</b>	<b>3,852</b>	<b>3,552</b>	<b>5,372</b>	<b>-1,820</b>	<b>-34%</b>	<b>-300</b>	<b>-8%</b>	<b>79</b>	<b>64</b>	<b>246</b>	<b>-182</b>	<b>-74%</b>	<b>-15</b>	<b>-19%</b>	<b>44</b>	<b>107</b>	<b>34</b>	<b>73</b>	<b>215%</b>	<b>63</b>	<b>143%</b>	<b>3,975</b>	<b>3,723</b>	<b>5,652</b>	<b>-1,929</b>	<b>-34%</b>	<b>-252</b>	<b>-6%</b>	
<b>Continue/Return</b>																													
Freshmen	1,610	1,346	1,688	-342	-20%	-264	-16%	37	18	59	-41	-69%	-19	-51%	3	2	1	1	76%	-1	-33%	1,650	1,366	1,748	-382	-22%	-284	-17%	
Sophomores	2,403	2,336	2,482	-146	-6%	-67	-3%	55	64	68	-4	-5%	9	16%	3	2	2	0	-12%	-1	-33%	2,461	2,402	2,552	-150	-6%	-59	-2%	
Juniors	2,787	2,729	2,656	73	3%	-58	-2%	101	109	99	10	10%	8	8%	6	6	7	-1	-12%	0	0%	2,894	2,844	2,762	82	3%	-50	-2%	
Seniors	5,225	5,051	5,564	-513	-9%	-174	-3%	191	197	216	-19	-9%	6	3%	11	9	11	-2	-21%	-2	-18%	5,427	5,257	5,792	-535	-9%	-170	-3%	
PostBac	15	15	15	0	-3%	0	0%	0	2	2	0	-11%	1	100%	0	1	0	1	-	1	-	16	18	18	0	1%	2	13%	
PostBac Cr	152	138	187	-49	-26%	-14	-9%	0	0	0	0	-100%	0	-	0	0	0	0	-	0	-	152	138	188	-50	-27%	-14	-9%	
Masters	820	798	985	-187	-19%	-22	-3%	71	64	116	-52	-45%	-7	-10%	10	9	7	2	32%	-1	-10%	901	871	1,108	-237	-21%	-30	-3%	
Doctoral	50	0	53	-53	-100%	-50	-100%	0	0	0	0	-100%	0	-	0	0	0	0	-	0	-	50	0	53	-53	-100%	-50	-100%	
Return fr Absence	132	96	139	-43	-31%	-36	-27%	0	2	3	-1	-33%	2	-	0	5	0	5	-	5	-	132	103	142	-39	-27%	-29	-22%	
Transitory	18	16	218	-202	-93%	-2	-11%	21	12	28	-16	-57%	-9	-43%	14	9	17	-8	-47%	-5	-36%	53	37	263	-226	-86%	-16	-30%	
<b>Total</b>	<b>13,212</b>	<b>12,525</b>	<b>13,989</b>	<b>-1,464</b>	<b>-10%</b>	<b>-687</b>	<b>-5%</b>	<b>477</b>	<b>468</b>	<b>592</b>	<b>-124</b>	<b>-21%</b>	<b>-9</b>	<b>-2%</b>	<b>47</b>	<b>43</b>	<b>45</b>	<b>-2</b>	<b>-5%</b>	<b>-4</b>	<b>-9%</b>	<b>13,736</b>	<b>13,036</b>	<b>14,626</b>	<b>-1,590</b>	<b>-11%</b>	<b>-700</b>	<b>-5%</b>	
<b>Total Headcount</b>	<b>17,064</b>	<b>16,077</b>	<b>19,361</b>	<b>-3,284</b>	<b>-17%</b>	<b>-987</b>	<b>-6%</b>	<b>556</b>	<b>532</b>	<b>838</b>	<b>-306</b>	<b>-37%</b>	<b>-24</b>	<b>-4%</b>	<b>91</b>	<b>150</b>	<b>79</b>	<b>71</b>	<b>89%</b>	<b>59</b>	<b>65%</b>	<b>17,711</b>	<b>16,759</b>	<b>20,278</b>	<b>-3,519</b>	<b>-17%</b>	<b>-952</b>	<b>-5%</b>	
<b>FTES All Students</b>																													
FT Freshmen	1,209.80	783.80	2,148.94	-1,365.14	-64%	-426.00	-35%	3.20	2.40	37.25	-34.85	-94%	-0.80	-25%	20.80	7.27	7.67	-0.40	-5%	-14	-65%	1,233.80	793.47	2,193.86	-1,400.39	-64%	-440.33	-36%	
Freshmen	1,445.20	1,216.60	1,480.74	-264.14	-18%	-228.60	-16%	21.20	14.67	70.02	-55.35	-79%	-6.53	-31%	3.20	2.20	1.82	0.38	21%	-1	-31%	1,469.60	1,233.47	1,552.58	-319.11	-21%	-236.13	-16%	
Sophomores	2,146.80	2,148.00	2,177.07	-29.07	-1%	1.20	0%	45.60	49.93	78.82	-28.89	-37%	4.33	9%	2.73	2.14	1.93	0.21	11%	-1	-22%	2,195.13	2,200.07	2,257.82	-57.75	-3%	4.94	0%	
Juniors	4,108.60	4,408.53	4,215.81	192.72	5%	299.93	7%	105.26	111.13	144.60	-33.47	-23%	5.87	6%	15.93	62.47	13.48	48.99	364%	47	292%	4,229.79	4,582.13	4,373.89	208.24	5%	352.34	8%	
Seniors	4,860.13	4,602.33	4,880.44	-278.11	-6%	-257.80	-5%	194.33	179.26	220.98	-41.72	-19%	-15.07	-8%	10.73	7.74	10.52	-2.78	-26%	-3	-28%	5,065.19	4,789.33	5,111.94	-322.61	-6%	-275.86	-5%	
PostBac	9.73	11.07	17.97	-6.90	-38%	1.34	14%	0.87	1.87	11.01	-9.14	-83%	1.00	115%	0.00	0.80	0.00	0.80	-	1	-	10.60	13.74	28.98	-15.24	-53%	3.14	30%	
PostBac Cr	120.33	155.00	353.79	-198.79	-56%	34.67	29%	0.00	0.00	0.41	-0.41	-100%	0.00	-	0.00	3.40	0.00	3.40	-	3	-	120.33	158.40	354.19	-195.79	-55%	38.07	32%	
Masters	853.58	889.67	1,330.79	-441.12	-33%	36.09	4%	62.92	59.25	164.31	-105.06	-64%	-3.67	-6%	10.75	29.50	17.74	11.76	66%	19	174%	927.25	978.42	1,512.84	-534.42	-35%	51.17	6%	
Doctoral	26.25	2.67	63.12	-60.45	-96%	-23.58	-90%	0.00	0.00	0.41	-0.41	-100%	0.00	-	0.00	0.00	0.00	0.00	-	0	-	26.25	2.67	63.52	-60.85	-96%	-23.58	-90%	
Return fr Absence	92.40	78.42	121.92	-43.50	-36%	-13.98	-15%	0.00	1.87	2.70	-0.83	-31%	1.87	-	0.00	4.60	0.00	4.60	-	5	-	92.40	84.89	124.61	-39.72	-32%	-7.51	-8%	
Transitory	9.67	7.07	191.21	-184.14	-96%	-2.60	-27%	18.53	9.60	25.93	-16.33	-63%	-8.93	-48%	12.87	8.67	14.50	-5.83	-40%	-4	-33%	41.07	25.34	231.64	-206.30	-89%	-15.73	-38%	
<b>Total FTES</b>	<b>14,882.49</b>	<b>14,303.16</b>	<b>16,981.81</b>	<b>-2,678.65</b>	<b>-16%</b>	<b>-579.33</b>	<b>-4%</b>	<b>451.91</b>	<b>429.98</b>	<b>756.42</b>	<b>-326.44</b>	<b>-43%</b>	<b>-21.93</b>	<b>-5%</b>	<b>77.01</b>	<b>128.79</b>	<b>67.66</b>	<b>61.13</b>	<b>90%</b>	<b>52</b>	<b>67%</b>	<b>15,411.41</b>	<b>14,861.93</b>	<b>17,805.89</b>	<b>-2,943.96</b>	<b>-17%</b>	<b>-549.48</b>	<b>-4%</b>	
<b>Mean Unit Load</b>																													
FT Freshmen	13.69	14.53	13.16	1.38	10%	0.85	6.2%	9.60	12.00	13.63	-1.63	-12%	2.40	25.0%	13.57	15.58	12.79	2.79	22%	2.01	14.8%	13.67	14.53	13.16	1.37	10%	0.86	6.3%	
Freshmen	13.29	13.51	13.16	0.35	3%	0.22	1.6%	8.37	11.58	13.50	-1.91	-14%	3.21	38.4%	12.00	16.50	12.79	3.71	29%	4.50	37.5%	13.18	13.49	13.17	0.32	2%	0.31	2.4%	
Sophomores	13.39	13.75	13.16	0.60	5%	0.36	2.7%	11.63	10.61	13.55	-2.94	-22%	-1.02	-8.8%	13.70	14.01	12.79	1.22	10%	0.31	2.3%	13.35	13.66	13.17	0.49	4%	0.31	2.3%	
Juniors	13.12	13.63	13.16	0.47	4%	0.51	3.9%	12.46	13.06	13.56	-0.51	-4%	0.60	4.8%	13.44	12.52	12.79	-0.27	-2%	-0.92	-6.9%	13.10	13.60	13.17	0.43	3%	0.49	3.8%	
Seniors	13.23	13.24	13.16	0.08	1%	0.01	0.1%	13.49	12.58	13.51	-0.93	-7%	-0.92	-6.8%	12.38	13.31	12.79	0.51	4%	0.92	7.5%	13.24	13.21	13.17	0.04	0%	-0.02	-0.2%	
PostBac	8.00	9.43	13.16	-3.73	-28%	1.43	17.9%	13.05	14.03	13.63	0.39	3%	0.98	7.5%	-	12	12.79	-0.79	-6%	-	-	8.17	9.92	13.25	-3.33	-25%	1.75	21.4%	
PostBac Cr	10.34	11.45	13.16	-1.71	-13%	1.11	10.8%	-	-	13.48	-	-	-	-	-	12.75	-	-	-	-	-	10.34	11.47	13.16	-1.68	-13%	1.14	11.0%	
Masters	9.05	9.00	10.53	-1.52	-14%	-0.05	-0.5%	8.58	8.67	10.84	-2.17	-20%	0.09	1.1%	8.06	10.11	10.23	-0.12	-1%	2.05	25.4%	9.00	9.01	10.56	-1.54	-15%	0.01	0.1%	
Doctoral	6.30	6.41	10.53	-4.12	-39%	0.11	1.7%	-	-	10.78	-	-	-	-	-	-	-	-	-	-	-	6.30	6.41	10.53	-4.12	-39%	0.11	1.7%	
<b>Total</b>	<b>12.93</b>	<b>13.18</b>	<b>12.94</b>	<b>0.24</b>	<b>2%</b>	<b>0.25</b>	<b>1.9%</b>	<b>11.85</b>	<b>11.79</b>	<b>12.98</b>	<b>-1.19</b>	<b>-9%</b>	<b>-0.06</b>	<b>-0.5%</b>	<b>12.34</b>	<b>12.29</b>	<b>11.78</b>	<b>0.50</b>	<b>4%</b>	<b>-0.05</b>	<b>-0.4%</b>	<b>12.89</b>	<b>13.13</b>	<b>12.94</b>	<b>0.19</b>	<b>1%</b>	<b>0.23</b>	<b>1.8%</b>	
<b>FTES College of Disc</b>																													
A&L	3,617.58	3,314.32				-303.26	-8%	77.27	74.17				-3.10	-4%	22.47	25.07				2.60	12%	3,717.32	3,413.56				-303.76	-8%	
BPA	1,951.87	1,996.70				44.83	2%	231.87	219.17				-12.70	-5%	11.07	17.47				6.40	58%	2,194.81	2,233.34				38.53	2%	
Educ	601.48	597.72				-3.76	-1%	15.87	11.00				-4.87	-31%	2.93	14.03				11.10	379%	620.28	622.75				2.47	0%	

Comparing 07/20/2017 to 07/19/2018 83 Days to Fall 2018 Census on: 10/10/2018

	Resident							Non-Resident Foreign					Non-Resident USA					Total											
	2017	2018	Trgt	Trgt Δ	Trgt % Δ	N Δ	% Δ	2017	2018	Trgt	Trgt Δ	Trgt % Δ	N Δ	% Δ	2017	2018	Trgt	Trgt Δ	Trgt % Δ	N Δ	% Δ	2017	2018	Trgt	Trgt Δ	Trgt % Δ	N Δ	% Δ	
<b>New Students</b>																													
FT Freshmen	960	478	2,450	-1,972	-80%	-482	-50%	5	3	41	-38	-93%	-2	-40%	9	3	9	-6	-67%	-6	-67%	974	484	2,500	-2,016	-81%	-490	-50%	
LD Transfer	20	9	0	9	-	-11	-55%	6	7	39	-32	-82%	1	17%	1	0	1	-1	-100%	-1	-100%	27	16	40	-24	-60%	-11	-41%	
UD Transfer	2,164	2,343	2,150	193	9%	179	8%	50	35	90	-55	-61%	-15	-30%	14	72	10	62	620%	58	414%	2,228	2,450	2,250	200	9%	222	10%	
PostBac	2	1	5	-4	-80%	-1	-50%	0	0	10	-10	-100%	0	-	0	0	0	0	-	0	-	2	1	15	-14	-93%	-1	-50%	
PostBac Cr	22	54	216	-162	-75%	32	145%	0	0	0	0	-	0	-	0	4	0	4	-	4	-	22	58	216	-158	-73%	36	164%	
Masters	305	382	532	-150	-28%	77	25%	17	18	66	-48	-73%	1	6%	6	26	14	12	86%	20	333%	328	426	612	-186	-30%	98	30%	
Doctoral	0	5	19	-14	-74%	5	-	0	0	0	0	-	0	-	0	0	0	0	-	0	-	0	5	19	-14	-74%	5	-	
<b>Total</b>	<b>3,473</b>	<b>3,272</b>	<b>5,372</b>	<b>-2,100</b>	<b>-39%</b>	<b>-201</b>	<b>-6%</b>	<b>78</b>	<b>63</b>	<b>246</b>	<b>-183</b>	<b>-74%</b>	<b>-15</b>	<b>-19%</b>	<b>30</b>	<b>105</b>	<b>34</b>	<b>71</b>	<b>209%</b>	<b>75</b>	<b>250%</b>	<b>3,581</b>	<b>3,440</b>	<b>5,652</b>	<b>-2,212</b>	<b>-39%</b>	<b>-141</b>	<b>-4%</b>	
<b>Continue/Return</b>																													
Freshmen	1,607	1,344	1,688	-344	-20%	-263	-16%	37	18	59	-41	-69%	-19	-51%	2	2	1	1	76%	0	0%	1,646	1,364	1,748	-384	-22%	-282	-17%	
Sophomores	2,398	2,337	2,482	-145	-6%	-61	-3%	55	62	68	-6	-8%	7	13%	3	2	2	0	-12%	-1	-33%	2,456	2,401	2,552	-151	-6%	-55	-2%	
Juniors	2,785	2,720	2,656	64	2%	-65	-2%	101	109	99	10	10%	8	8%	6	6	7	-1	-12%	0	0%	2,892	2,835	2,762	73	3%	-57	-2%	
Seniors	5,217	5,037	5,564	-527	-9%	-180	-3%	191	197	216	-19	-9%	6	3%	11	9	11	-2	-21%	-2	-18%	5,419	5,243	5,792	-549	-9%	-176	-3%	
PostBac	15	15	15	0	-3%	0	0%	0	2	2	0	-11%	1	100%	0	1	0	1	-	1	-	16	18	18	0	1%	2	13%	
PostBac Cr	150	138	187	-49	-26%	-12	-8%	0	0	0	0	-100%	0	-	0	0	0	0	-	0	-	150	138	188	-50	-27%	-12	-8%	
Masters	811	786	985	-199	-20%	-25	-3%	71	64	116	-52	-45%	-7	-10%	10	9	7	2	32%	-1	-10%	892	859	1,108	-249	-22%	-33	-4%	
Doctoral	51	0	53	-53	-100%	-51	-100%	0	0	0	0	-100%	0	-	0	0	0	0	-	0	-	51	0	53	-53	-100%	-51	-100%	
Return fr Absence	131	98	139	-41	-29%	-33	-25%	0	2	3	-1	-33%	2	-	0	5	0	5	-	5	-	131	105	142	-37	-26%	-26	-20%	
Transitory	18	14	218	-204	-94%	-4	-22%	21	12	28	-16	-57%	-9	-43%	13	9	17	-8	-47%	-4	-31%	52	35	263	-228	-87%	-17	-33%	
<b>Total</b>	<b>13,183</b>	<b>12,489</b>	<b>13,989</b>	<b>-1,500</b>	<b>-11%</b>	<b>-694</b>	<b>-5%</b>	<b>477</b>	<b>466</b>	<b>592</b>	<b>-126</b>	<b>-21%</b>	<b>-11</b>	<b>-2%</b>	<b>45</b>	<b>43</b>	<b>45</b>	<b>-2</b>	<b>-5%</b>	<b>-2</b>	<b>-4%</b>	<b>13,705</b>	<b>12,998</b>	<b>14,626</b>	<b>-1,628</b>	<b>-11%</b>	<b>-707</b>	<b>-5%</b>	
<b>Total Headcount</b>	<b>16,656</b>	<b>15,761</b>	<b>19,361</b>	<b>-3,600</b>	<b>-19%</b>	<b>-895</b>	<b>-5%</b>	<b>555</b>	<b>529</b>	<b>838</b>	<b>-309</b>	<b>-37%</b>	<b>-26</b>	<b>-5%</b>	<b>75</b>	<b>148</b>	<b>79</b>	<b>69</b>	<b>87%</b>	<b>73</b>	<b>97%</b>	<b>17,286</b>	<b>16,438</b>	<b>20,278</b>	<b>-3,840</b>	<b>-19%</b>	<b>-848</b>	<b>-5%</b>	
<b>FTES All Students</b>																													
FT Freshmen	873.67	464.20	2,148.94	-1,684.74	-78%	-409.47	-47%	3.67	2.40	37.25	-34.85	-94%	-1.27	-35%	7.93	3.20	7.67	-4.47	-58%	-5	-60%	885.27	469.80	2,193.86	-1,724.06	-79%	-415.47	-47%	
Freshmen	1,444.93	1,215.93	1,480.74	-264.81	-18%	-229.00	-16%	21.20	14.67	70.02	-55.35	-79%	-6.53	-31%	2.67	2.20	1.82	0.38	21%	0	-18%	1,468.80	1,232.80	1,552.58	-319.78	-21%	-236.00	-16%	
Sophomores	2,143.60	2,148.00	2,177.07	-29.07	-1%	4.40	0%	45.60	48.93	78.82	-29.89	-38%	3.33	7%	2.73	2.13	1.93	0.20	10%	-1	-22%	2,191.93	2,199.06	2,257.82	-58.76	-3%	7.13	0%	
Juniors	4,101.73	4,453.46	4,215.81	237.65	6%	351.73	9%	104.46	110.06	144.60	-34.54	-24%	5.60	5%	15.67	63.80	13.48	50.32	373%	48	307%	4,221.86	4,627.32	4,373.89	253.43	6%	405.46	10%	
Seniors	4,851.53	4,594.67	4,880.44	-285.77	-6%	-256.86	-5%	194.33	179.00	220.98	-41.98	-19%	-15.33	-8%	10.73	7.74	10.52	-2.78	-26%	-3	-28%	5,056.59	4,781.41	5,111.94	-330.53	-6%	-275.18	-5%	
PostBac	9.73	11.07	17.97	-6.90	-38%	1.34	14%	0.87	1.87	11.01	-9.14	-83%	1.00	115%	0.00	0.80	0.00	0.80	-	1	-	10.60	13.74	28.98	-15.24	-53%	3.14	30%	
PostBac Cr	118.73	144.40	353.79	-209.39	-59%	25.67	22%	0.00	0.00	0.41	-0.41	-100%	0.00	-	0.00	3.40	0.00	3.40	-	3	-	118.73	147.80	354.19	-206.39	-58%	29.07	24%	
Masters	844.92	878.67	1,330.79	-452.12	-34%	33.75	4%	62.58	58.25	164.31	-106.06	-65%	-4.33	-7%	10.75	29.50	17.74	11.76	66%	19	174%	918.25	966.42	1,512.84	-546.42	-36%	48.17	5%	
Doctoral	26.58	2.67	63.12	-60.45	-96%	-23.91	-90%	0.00	0.00	0.41	-0.41	-100%	0.00	-	0.00	0.00	0.00	0.00	-	0	-	26.58	2.67	63.52	-60.85	-96%	-23.91	-90%	
Return fr Absence	92.40	80.82	121.92	-41.10	-34%	-11.58	-13%	0.00	1.87	2.70	-0.83	-31%	1.87	-	0.00	4.60	0.00	4.60	-	5	-	92.40	87.29	124.61	-37.32	-30%	-5.11	-6%	
Transitory	9.67	6.00	191.21	-185.21	-97%	-3.67	-38%	18.53	9.87	25.93	-16.06	-62%	-8.66	-47%	12.33	8.40	14.50	-6.10	-42%	-4	-32%	40.53	24.27	231.64	-207.37	-90%	-16.26	-40%	
<b>Total FTES</b>	<b>14,517.49</b>	<b>13,999.89</b>	<b>16,981.81</b>	<b>-2,981.92</b>	<b>-18%</b>	<b>-517.60</b>	<b>-4%</b>	<b>451.24</b>	<b>426.92</b>	<b>756.42</b>	<b>-329.50</b>	<b>-44%</b>	<b>-24.32</b>	<b>-5%</b>	<b>62.81</b>	<b>125.77</b>	<b>67.66</b>	<b>58.11</b>	<b>86%</b>	<b>63</b>	<b>100%</b>	<b>15,031.54</b>	<b>14,552.58</b>	<b>17,805.89</b>	<b>-3,253.31</b>	<b>-18%</b>	<b>-478.96</b>	<b>-3%</b>	
<b>Mean Unit Load</b>																													
FT Freshmen	13.65	14.57	13.16	1.41	11%	0.92	6.7%	11.01	12.00	13.63	-1.63	-12%	0.99	9.0%	13.22	16.00	12.79	3.21	25%	2.78	21.1%	13.63	14.56	13.16	1.40	11%	0.93	6.8%	
Freshmen	13.30	13.51	13.16	0.35	3%	0.21	1.6%	8.37	11.58	13.50	-1.91	-14%	3.21	38.4%	13.35	16.50	12.79	3.71	29%	3.15	23.6%	13.19	13.49	13.17	0.32	2%	0.30	2.2%	
Sophomores	13.41	13.74	13.16	0.59	4%	0.34	2.5%	11.63	10.69	13.55	-2.85	-21%	-0.93	-8.0%	13.70	13.50	12.79	0.71	6%	-0.20	-1.4%	13.36	13.65	13.17	0.48	4%	0.29	2.2%	
Juniors	13.12	13.62	13.16	0.46	4%	0.50	3.8%	12.46	13.07	13.56	-0.50	-4%	0.60	4.8%	13.50	12.46	12.79	-0.33	-3%	-1.04	-7.7%	13.11	13.59	13.17	0.42	3%	0.48	3.7%	
Seniors	13.23	13.24	13.16	0.08	1%	0.01	0.1%	13.49	12.56	13.51	-0.95	-7%	-0.94	-6.9%	12.38	13.31	12.79	0.51	4%	0.92	7.5%	13.23	13.21	13.17	0.04	0%	-0.02	-0.2%	
PostBac	8.00	9.50	13.16	-3.65	-28%	1.50	18.8%	13.05	14.03	13.63	0.39	3%	0.98	7.5%	-	12	12.79	-0.79	-6%	-	-	8.17	10.00	13.25	-3.25	-25%	1.83	22.3%	
PostBac Cr	10.32	11.34	13.16	-1.82	-14%	1.02	9.9%	-	-	13.48	-	-	-	-	-	12.75	-	-	-	-	-	10.32	11.37	13.16	-1.79	-14%	1.05	10.2%	
Masters	9.08	9.04	10.53	-1.49	-14%	-0.04	-0.5%	8.53	8.52	10.84	-2.32	-21%	-0.01	-0.1%	8.06	10.11	10.23	-0.12	-1%	2.05	25.4%	9.03	9.03	10.56	-1.52	-14%	0.00	0.1%	
Doctoral	6.25	6.41	10.53	-4.12	-39%	0.15	2.5%	-	-	10.78	-	-	-	-	-	-	-	-	-	-	-	6.25	6.41	10.53	-4.12	-39%	0.15	2.5%	
<b>Total</b>	<b>12.92</b>	<b>13.16</b>	<b>12.94</b>	<b>0.21</b>	<b>2%</b>	<b>0.24</b>	<b>1.8%</b>	<b>11.86</b>	<b>11.78</b>	<b>12.98</b>	<b>-1.21</b>	<b>-9%</b>	<b>-0.08</b>	<b>-0.7%</b>	<b>12.13</b>	<b>12.15</b>	<b>11.78</b>	<b>0.37</b>	<b>3%</b>	<b>0.02</b>	<b>0.1%</b>	<b>12.88</b>	<b>13.10</b>	<b>12.94</b>	<b>0.16</b>	<b>1%</b>	<b>0.22</b>	<b>1.7%</b>	
<b>FTES College of Disc</b>																													
A&L	3,472.98	3,197.48				-275.50	-8%	77.13	74.17				-2.96	-4%	16.60	22.60				6.00	36%	3,566.71	3,294.25				-272.46	-8%	
BPA	1,945.87	1,990.83				44.96	2%	231.47	216.30				-15.17	-7%	10.80	17.47				6.67	62%	2,188.14	2,224.60				36.		







Comparing 07/17/2017 to 07/16/2018 86 Days to Fall 2018 Census on: 10/10/2018

	Resident							Non-Resident Foreign					Non-Resident USA					Total											
	2017	2018	Trgt	Trgt Δ	Trgt % Δ	N Δ	% Δ	2017	2018	Trgt	Trgt Δ	Trgt % Δ	N Δ	% Δ	2017	2018	Trgt	Trgt Δ	Trgt % Δ	N Δ	% Δ	2017	2018	Trgt	Trgt Δ	Trgt % Δ	N Δ	% Δ	
<b>New Students</b>																													
FT Freshmen	522	152	2,450	-2,298	-94%	-370	-71%	5	3	41	-38	-93%	-2	-40%	9	0	9	-9	-100%	-9	-100%	536	155	2,500	-2,345	-94%	-381	-71%	
LD Transfer	21	7	0	7	-	-14	-67%	6	1	39	-38	-97%	-5	-83%	1	0	1	-1	-100%	-1	-100%	28	8	40	-32	-80%	-20	-71%	
UD Transfer	2,168	2,347	2,150	197	9%	179	8%	50	24	90	-66	-73%	-26	-52%	15	79	10	69	690%	64	427%	2,233	2,450	2,250	200	9%	217	10%	
PostBac	2	1	5	-4	-80%	-1	-50%	0	0	10	-10	-100%	0	-	0	0	0	0	-	0	-	2	1	15	-14	-93%	-1	-50%	
PostBac Cr	21	54	216	-162	-75%	33	157%	0	0	0	0	-	0	-	0	4	0	4	-	4	-	21	58	216	-158	-73%	37	176%	
Masters	280	356	532	-176	-33%	76	27%	15	14	66	-52	-79%	-1	-7%	5	23	14	9	64%	18	360%	300	393	612	-219	-36%	93	31%	
Doctoral	0	5	19	-14	-74%	5	-	0	0	0	0	-	0	-	0	0	0	0	-	0	-	0	5	19	-14	-74%	5	-	
<b>Total</b>	3,014	2,922	5,372	-2,450	-46%	-92	-3%	76	42	246	-204	-83%	-34	-45%	30	106	34	72	212%	76	253%	3,120	3,070	5,652	-2,582	-46%	-50	-2%	
<b>Continue/Return</b>																													
Freshmen	1,604	1,355	1,688	-333	-20%	-249	-16%	36	18	59	-41	-69%	-18	-50%	2	2	1	1	76%	0	0%	1,642	1,375	1,748	-373	-21%	-267	-16%	
Sophomores	2,391	2,322	2,482	-160	-6%	-69	-3%	54	61	68	-7	-10%	7	13%	3	2	2	0	-12%	-1	-33%	2,448	2,385	2,552	-167	-7%	-63	-3%	
Juniors	2,776	2,706	2,656	50	2%	-70	-3%	101	109	99	10	10%	8	8%	6	6	7	-1	-12%	0	0%	2,883	2,821	2,762	59	2%	-62	-2%	
Seniors	5,201	5,021	5,564	-543	-10%	-180	-3%	191	197	216	-19	-9%	6	3%	11	9	11	-2	-21%	-2	-18%	5,403	5,227	5,792	-565	-10%	-176	-3%	
PostBac	14	16	15	1	3%	2	14%	0	2	0	0	-11%	1	100%	0	1	0	1	-	1	-	15	19	18	-5	-7%	4	27%	
PostBac Cr	148	133	187	-54	-29%	-15	-10%	0	0	0	0	-100%	0	-	0	0	0	0	-	0	-	148	133	188	-55	-29%	-15	-10%	
Masters	795	771	985	-214	-22%	-24	-3%	69	62	116	-54	-46%	-7	-10%	10	10	7	3	47%	0	0%	874	843	1,108	-265	-24%	-31	-4%	
Doctoral	53	0	53	-53	-100%	-53	-100%	0	0	0	0	-100%	0	-	0	0	0	0	-	0	-	53	0	53	-53	-100%	-53	-100%	
Return fr Absence	129	98	139	-41	-29%	-31	-24%	0	2	3	-1	-33%	2	-	0	5	0	5	-	5	-	129	105	142	-37	-26%	-24	-19%	
Transitory	18	13	218	-205	-94%	-5	-28%	20	11	28	-17	-61%	-9	-45%	14	10	17	-7	-41%	-4	-29%	52	34	263	-229	-87%	-18	-35%	
<b>Total</b>	13,129	12,435	13,989	-1,554	-11%	-694	-5%	472	462	592	-130	-22%	-10	-2%	46	45	45	0	-1%	-1	-2%	13,647	12,942	14,626	-1,684	-12%	-705	-5%	
<b>Total Headcount</b>	16,143	15,357	19,361	-4,004	-21%	-786	-5%	548	504	838	-334	-40%	-44	-8%	76	151	79	72	90%	75	99%	16,767	16,012	20,278	-4,266	-21%	-755	-5%	
<b>FTES All Students</b>																													
FT Freshmen	479.87	145.13	2,148.94	-2,003.81	-93%	-334.74	-70%	3.27	2.40	37.25	-34.85	-94%	-0.87	-27%	7.93	0.00	7.67	-7.67	-100%	-8	-100%	491.07	147.53	2,193.86	-2,046.33	-93%	-343.54	-70%	
Freshmen	1,440.60	1,226.93	1,480.74	-253.81	-17%	-213.67	-15%	20.67	14.67	70.02	-55.35	-79%	-6.00	-29%	2.67	2.20	1.82	0.38	21%	0	-18%	1,463.94	1,243.80	1,552.58	-308.78	-20%	-220.14	-15%	
Sophomores	2,140.13	2,135.14	2,177.07	-41.93	-2%	-4.99	0%	45.33	45.20	78.82	-33.62	-43%	-0.13	0%	2.73	2.13	1.93	0.20	10%	-1	-22%	2,188.19	2,182.47	2,257.82	-75.35	-3%	-5.72	0%	
Juniors	4,093.93	4,441.46	4,215.81	225.65	5%	347.53	8%	103.93	105.14	144.60	-39.46	-27%	1.21	1%	15.94	69.60	13.48	56.12	416%	54	337%	4,213.80	4,616.20	4,373.89	242.31	6%	402.40	10%	
Seniors	4,837.61	4,582.87	4,880.44	-297.57	-6%	-254.74	-5%	193.26	173.40	220.98	-47.58	-22%	-19.86	-10%	10.73	7.67	10.52	-2.85	-27%	-3	-29%	5,041.60	4,763.94	5,111.94	-348.00	-7%	-277.66	-6%	
PostBac	9.27	10.53	17.97	-7.44	-61%	1.26	14%	0.87	1.53	11.01	-9.48	-86%	0.66	76%	0.00	0.80	0.00	0.80	-	1	-	10.14	12.86	28.98	-16.12	-56%	2.72	27%	
PostBac Cr	116.06	141.33	353.79	-212.46	-60%	25.27	22%	0.00	0.00	0.41	-0.41	-100%	0.00	-	0.00	3.40	0.00	3.40	-	3	-	116.06	144.73	354.19	-209.46	-59%	28.67	25%	
Masters	814.25	852.08	1,330.79	-478.71	-36%	37.83	5%	60.75	55.25	164.31	-109.06	-66%	-5.50	-9%	10.08	27.08	17.74	9.34	53%	17	169%	885.08	934.41	1,512.84	-578.43	-38%	49.33	6%	
Doctoral	27.25	2.67	63.12	-60.45	-96%	-24.58	-90%	0.00	0.00	0.41	-0.41	-100%	0.00	-	0.00	0.00	0.00	0.00	-	0	-	27.25	2.67	63.52	-60.85	-96%	-24.58	-90%	
Return fr Absence	91.07	80.82	121.92	-41.10	-34%	-10.25	-11%	0.00	1.87	2.70	-0.83	-31%	1.87	-	0.00	4.60	0.00	4.60	-	5	-	91.07	87.29	124.61	-37.32	-30%	-3.78	-4%	
Transitory	9.67	5.73	191.21	-185.48	-97%	-3.94	-41%	18.27	9.33	25.93	-16.60	-64%	-8.94	-49%	12.60	8.80	14.50	-5.70	-39%	-4	-30%	40.54	23.86	231.64	-207.78	-90%	-16.68	-41%	
<b>Total FTES</b>	14,059.71	13,624.69	16,981.81	-3,357.12	-20%	-435.02	-3%	446.35	408.79	756.42	-347.63	-46%	-37.56	-8%	62.68	126.28	67.66	58.62	87%	64	101%	14,568.74	14,159.76	17,805.89	-3,646.13	-20%	-408.98	-3%	
<b>Mean Unit Load</b>																													
FT Freshmen	13.79	14.32	13.16	1.17	9%	0.53	3.9%	9.81	12.00	13.63	-1.63	-12%	2.19	22.3%	13.22	-	12.79	-	-	-	-	13.74	14.28	13.16	1.11	8%	0.53	3.9%	
Freshmen	13.28	13.54	13.16	0.38	3%	0.26	2.0%	8.38	11.58	13.50	-1.91	-14%	3.20	38.2%	13.35	16.50	12.79	3.71	29%	3.15	23.6%	13.17	13.52	13.17	0.35	3%	0.35	2.6%	
Sophomores	13.43	13.75	13.16	0.60	5%	0.33	2.5%	11.75	10.98	13.55	-2.56	-19%	-0.76	-6.5%	13.70	13.50	12.79	0.71	6%	-0.20	-1.4%	13.38	13.68	13.17	0.51	4%	0.30	2.2%	
Juniors	13.11	13.62	13.16	0.46	3%	0.51	3.9%	12.47	13.14	13.56	-0.42	-3%	0.67	5.4%	13.12	12.46	12.79	-0.33	-3%	-0.67	-5.1%	13.09	13.58	13.17	0.42	3%	0.49	3.8%	
Seniors	13.23	13.24	13.16	0.09	1%	0.01	0.1%	13.42	12.46	13.51	-1.05	-8%	-0.96	-7.2%	11.79	12.55	12.79	-0.25	-2%	0.76	6.4%	13.23	13.21	13.17	0.04	0%	-0.02	-0.2%	
PostBac	8.04	8.66	13.16	-4.49	-34%	0.63	7.8%	13.05	11.48	13.63	-2.16	-16%	-1.58	-12.1%	-	12	12.79	-0.79	-6%	-	-	8.21	9.04	13.25	-4.20	-32%	0.83	10.1%	
PostBac Cr	10.26	11.39	13.16	-1.76	-13%	1.13	11.0%	-	-	13.48	-	-	-	-	-	12.75	-	-	-	-	-	10.26	11.42	13.16	-1.73	-13%	1.16	11.3%	
Masters	9.08	9.08	10.53	-1.45	-14%	0.00	0.0%	8.68	8.72	10.84	-2.12	-20%	0.05	0.5%	8.06	9.85	10.23	-0.39	-4%	1.78	22.1%	9.04	9.08	10.56	-1.48	-14%	0.04	0.4%	
Doctoral	6.17	6.41	10.53	-4.12	-39%	0.24	3.9%	-	-	10.78	-	-	-	-	-	-	-	-	-	-	-	6.17	6.41	10.53	-4.12	-39%	0.24	3.9%	
<b>Total</b>	12.91	13.14	12.94	0.20	2%	0.23	1.8%	11.89	11.84	12.98	-1.15	-9%	-0.05	-0.4%	11.97	12.01	11.78	0.22	2%	0.03	0.3%	12.87	13.09	12.94	0.15	1%	0.22	1.7%	
<b>FTES College of Disc</b>																													
A&L	3,310.85	3,063.27				-247.58	-7%	76.00	61.10				-14.90	-20%	16.60	22.93				6.33	38%	3,403.45	3,147.30				-256.15	-8%	
BPA	1,931.20	1,972.30				41.10	2%	230.27	212.37				-17.90	-8%	11.07	17.53				6.46	58%	2,172.54	2,202.20				29.66	1%	
Educ	582.93	570.03				-12.90	-2%	14.87	10.93				-3.94	-26%	2.27	12.03				9.76	430%	600.07	592.99				-7.08	-1%	
NSci	3,854.02	3,855.12				1.10	0%	72.88	80.53				7.65	10%	14.47	21.00				6.53	45%	3,941.37	3,956.65				15.28	0%	
SBS	4,339.97	4,128.72				-211.25	-5%	52.33	43.85				-8.48	-16%	18.02														











Comparing 07/04/2017 to 07/03/2018 99 Days to Fall 2018 Census on: 10/10/2018

	Resident							Non-Resident Foreign							Non-Resident USA							Total							
	2017	2018	Trgt	Trgt Δ	Trgt % Δ	N Δ	% Δ	2017	2018	Trgt	Trgt Δ	Trgt % Δ	N Δ	% Δ	2017	2018	Trgt	Trgt Δ	Trgt % Δ	N Δ	% Δ	2017	2018	Trgt	Trgt Δ	Trgt % Δ	N Δ	% Δ	
<b>New Students</b>																													
FT Freshmen	4	3	2,450	-2,447	-100%	-1	-25%	4	3	41	-38	-93%	-1	-25%	0	0	9	-9	-100%	0	-	8	6	2,500	-2,494	-100%	-2	-25%	
LD Transfer	22	7	0	7	-	-15	-68%	6	1	39	-38	-97%	-5	-83%	1	0	1	-1	-100%	-1	-100%	29	8	40	-32	-80%	-21	-72%	
UD Transfer	2,101	2,343	2,150	193	9%	242	12%	49	24	90	-66	-73%	-25	-51%	16	85	10	75	750%	69	431%	2,166	2,452	2,250	202	9%	286	13%	
PostBac	0	0	5	-5	-100%	0	-	0	0	10	-10	-100%	0	-	0	0	0	0	-	0	-	0	0	15	-15	-100%	0	-	
PostBac Cr	17	48	216	-168	-78%	31	182%	0	0	0	0	-	0	-	0	4	0	4	-	4	-	17	52	216	-164	-76%	35	206%	
Masters	241	296	532	-236	-44%	55	23%	14	9	66	-57	-86%	-5	-36%	4	24	14	10	71%	20	500%	259	329	612	-283	-46%	70	27%	
Doctoral	0	3	19	-16	-84%	3	-	0	0	0	0	-	0	-	0	0	0	0	-	0	-	0	3	19	-16	-84%	3	-	
<b>Total</b>	<b>2,385</b>	<b>2,700</b>	<b>5,372</b>	<b>-2,672</b>	<b>-50%</b>	<b>315</b>	<b>13%</b>	<b>73</b>	<b>37</b>	<b>246</b>	<b>-209</b>	<b>-85%</b>	<b>-36</b>	<b>-49%</b>	<b>21</b>	<b>113</b>	<b>34</b>	<b>79</b>	<b>232%</b>	<b>92</b>	<b>438%</b>	<b>2,479</b>	<b>2,850</b>	<b>5,652</b>	<b>-2,802</b>	<b>-50%</b>	<b>371</b>	<b>15%</b>	
<b>Continue/Return</b>																													
Freshmen	1,628	1,348	1,688	-340	-20%	-280	-17%	35	18	59	-41	-69%	-17	-49%	2	2	1	1	76%	0	0%	1,665	1,368	1,748	-380	-22%	-297	-18%	
Sophomores	2,387	2,307	2,482	-175	-7%	-80	-3%	54	59	68	-9	-13%	5	9%	3	2	2	2	-12%	-1	-33%	2,444	2,368	2,552	-184	-7%	-76	-3%	
Juniors	2,775	2,684	2,656	-28	1%	-91	-3%	99	107	99	8	8%	8	8%	6	6	7	-1	-12%	0	0%	2,880	2,797	2,762	35	1%	-83	-3%	
Seniors	5,158	4,970	5,564	-594	-11%	-188	-4%	188	197	216	-19	-9%	9	5%	10	9	11	-2	-21%	-1	-10%	5,356	5,176	5,792	-616	-11%	-180	-3%	
PostBac	13	17	15	2	10%	4	31%	0	1	0	-1	-56%	0	0%	0	1	0	1	-	1	-	14	19	18	1	7%	5	36%	
PostBac Cr	136	125	187	-62	-33%	-11	-8%	0	0	0	0	-100%	0	-	0	0	0	0	-	0	-	136	125	188	-63	-33%	-11	-8%	
Masters	766	746	985	-239	-24%	-20	-3%	62	59	116	-57	-49%	-3	-5%	10	10	7	3	47%	0	0%	838	815	1,108	-293	-26%	-23	-3%	
Doctoral	53	0	53	-53	-100%	-53	-100%	0	0	0	0	-100%	0	-	0	0	0	0	-	0	-	53	0	53	-53	-100%	-53	-100%	
Return fr Absence	119	95	139	-44	-32%	-24	-20%	0	2	3	-1	-33%	2	-	0	5	0	5	-	5	-	119	102	142	-40	-28%	-17	-14%	
Transitory	16	13	218	-205	-94%	-3	-19%	18	10	28	-18	-64%	-8	-44%	14	10	17	-7	-41%	-4	-29%	48	33	263	-230	-87%	-15	-31%	
<b>Total</b>	<b>13,051</b>	<b>12,305</b>	<b>13,989</b>	<b>-1,684</b>	<b>-12%</b>	<b>-746</b>	<b>-6%</b>	<b>457</b>	<b>453</b>	<b>592</b>	<b>-139</b>	<b>-23%</b>	<b>-4</b>	<b>-1%</b>	<b>45</b>	<b>45</b>	<b>45</b>	<b>0</b>	<b>-1%</b>	<b>0</b>	<b>0%</b>	<b>13,553</b>	<b>12,803</b>	<b>14,626</b>	<b>-1,823</b>	<b>-12%</b>	<b>-750</b>	<b>-6%</b>	
<b>Total Headcount</b>	<b>15,436</b>	<b>15,005</b>	<b>19,361</b>	<b>-4,356</b>	<b>-22%</b>	<b>-431</b>	<b>-3%</b>	<b>530</b>	<b>490</b>	<b>838</b>	<b>-348</b>	<b>-42%</b>	<b>-40</b>	<b>-8%</b>	<b>66</b>	<b>158</b>	<b>79</b>	<b>79</b>	<b>99%</b>	<b>92</b>	<b>139%</b>	<b>16,032</b>	<b>15,653</b>	<b>20,278</b>	<b>-4,625</b>	<b>-23%</b>	<b>-379</b>	<b>-2%</b>	
<b>FTES All Students</b>																													
FT Freshmen	3.60	2.73	2,148.94	-2,146.21	-100%	-0.87	-24%	2.93	2.40	37.25	-34.85	-94%	-0.53	-18%	0.00	0.00	7.67	-7.67	-100%	0	-	6.53	5.13	2,193.86	-2,188.73	-100%	-1.40	-21%	
Freshmen	1,463.13	1,224.00	1,480.74	-256.74	-17%	-239.13	-16%	20.47	14.40	70.02	-55.62	-79%	-6.07	-30%	2.67	2.20	1.82	0.38	21%	0	-18%	1,486.27	1,240.60	1,552.58	-311.98	-20%	-245.67	-17%	
Sophomores	2,137.53	2,130.27	2,177.07	-46.80	-2%	-7.26	0%	45.33	44.67	78.82	-34.15	-43%	-0.66	-1%	2.74	2.13	1.93	0.20	10%	-1	-22%	2,185.60	2,177.07	2,257.82	-80.75	-4%	-8.53	0%	
Juniors	4,042.27	4,418.13	4,215.81	202.32	5%	375.86	9%	100.87	101.87	144.60	-42.73	-30%	1.00	1%	17.40	74.20	13.48	60.72	451%	57	326%	4,160.54	4,594.20	4,373.89	220.31	5%	433.66	10%	
Seniors	4,797.93	4,547.00	4,880.44	-333.44	-7%	-250.93	-5%	191.33	172.13	220.98	-48.85	-22%	-19.20	-10%	9.66	7.67	10.52	-2.85	-27%	-2	-21%	4,998.92	4,726.80	5,111.94	-385.14	-8%	-272.12	-5%	
PostBac	7.20	10.47	17.97	-7.50	-42%	3.27	45%	0.87	0.73	11.01	-10.28	-93%	-0.14	-16%	0.00	0.80	0.00	0.80	-	1	-	8.07	12.00	28.98	-16.98	-59%	3.93	49%	
PostBac Cr	107.06	131.27	353.79	-222.52	-63%	24.21	23%	0.00	0.00	0.41	-0.41	-100%	0.00	-	0.00	3.40	0.00	3.40	-	3	-	107.06	134.67	354.19	-219.52	-62%	27.61	26%	
Masters	757.58	789.25	1,330.79	-541.54	-41%	31.67	4%	55.08	49.75	164.31	-114.56	-70%	-5.33	-10%	9.75	28.58	17.74	10.84	61%	19	193%	822.41	867.58	1,512.84	-645.26	-43%	45.17	5%	
Doctoral	27.17	1.67	63.12	-61.45	-97%	-25.50	-94%	0.00	0.00	0.41	-0.41	-100%	0.00	-	0.00	0.00	0.00	0.00	-	0	-	27.17	1.67	63.52	-61.85	-97%	-25.50	-94%	
Return fr Absence	85.13	79.02	121.92	-42.90	-35%	-6.11	-7%	0.00	1.87	2.70	-0.83	-31%	1.87	-	0.00	4.60	0.00	4.60	-	5	-	85.13	85.49	124.61	-39.12	-31%	0.36	0%	
Transitory	8.33	5.73	191.21	-185.48	-97%	-2.60	-31%	16.67	7.20	25.93	-18.73	-72%	-9.47	-57%	12.33	8.80	14.50	-5.70	-39%	-4	-29%	37.33	21.73	231.64	-209.91	-91%	-15.60	-42%	
<b>Total FTES</b>	<b>13,436.93</b>	<b>13,339.54</b>	<b>16,981.81</b>	<b>-3,642.27</b>	<b>-21%</b>	<b>-97.39</b>	<b>-1%</b>	<b>433.55</b>	<b>395.02</b>	<b>756.42</b>	<b>-361.40</b>	<b>-48%</b>	<b>-38.53</b>	<b>-9%</b>	<b>54.55</b>	<b>132.38</b>	<b>67.66</b>	<b>64.72</b>	<b>96%</b>	<b>78</b>	<b>143%</b>	<b>13,925.03</b>	<b>13,866.94</b>	<b>17,805.89</b>	<b>-3,938.95</b>	<b>-22%</b>	<b>-58.09</b>	<b>0%</b>	
<b>Mean Unit Load</b>																													
FT Freshmen	13.50	13.65	13.16	0.49	4%	0.15	1.1%	10.99	12.00	13.63	-1.63	-12%	1.01	9.2%	-	-	12.79	-	-	-	-	12.24	12.83	13.16	-0.34	-3%	0.58	4.7%	
Freshmen	13.28	13.58	13.16	0.42	3%	0.29	2.2%	8.53	11.37	13.50	-2.13	-16%	2.84	33.3%	13.35	16.50	12.79	3.71	29%	3.15	23.6%	13.18	13.55	13.17	0.38	3%	0.37	2.8%	
Sophomores	13.43	13.81	13.16	0.66	5%	0.38	2.8%	11.75	11.21	13.55	-2.34	-17%	-0.54	-4.6%	13.31	13.50	12.79	0.71	6%	0.20	1.5%	13.39	13.74	13.17	0.57	4%	0.35	2.6%	
Juniors	13.12	13.62	13.16	0.46	3%	0.49	3.7%	12.32	12.81	13.56	-0.76	-6%	0.49	4.0%	12.96	12.40	12.79	-0.39	-3%	-0.56	-4.3%	13.10	13.57	13.17	0.40	3%	0.47	3.6%	
Seniors	13.24	13.27	13.16	0.12	1%	0.03	0.2%	13.53	12.37	13.51	-1.14	-8%	-1.17	-8.6%	12.41	12.55	12.79	-0.25	-2%	0.13	1.1%	13.25	13.24	13.17	0.07	0%	-0.02	-0.1%	
PostBac	7.75	8.62	13.16	-4.54	-34%	0.87	11.2%	13.05	10.95	13.63	-2.68	-20%	-2.10	-16.1%	-	12	12.79	-0.79	-6%	-	-	7.96	8.87	13.25	-4.38	-33%	0.91	11.4%	
PostBac Cr	10.45	11.44	13.16	-1.71	-13%	0.99	9.5%	-	-	13.48	-	-	-	-	-	12.75	-	-	-	-	-	10.45	11.47	13.16	-1.68	-13%	1.02	9.7%	
Masters	9.02	9.10	10.53	-1.43	-14%	0.08	0.8%	8.70	8.78	10.84	-2.06	-19%	0.08	0.9%	8.36	10.09	10.23	-0.15	-1%	1.73	20.7%	8.99	9.11	10.56	-1.45	-14%	0.12	1.3%	
Doctoral	6.15	6.68	10.53	-3.85	-37%	0.53	8.6%	-	-	10.78	-	-	-	-	-	-	-	-	-	-	-	6.15	6.68	10.53	-3.85	-37%	0.53	8.6%	
<b>Total</b>	<b>12.90</b>	<b>13.18</b>	<b>12.94</b>	<b>0.24</b>	<b>2%</b>	<b>0.27</b>	<b>2.1%</b>	<b>11.96</b>	<b>11.79</b>	<b>12.98</b>	<b>-1.20</b>	<b>-9%</b>	<b>-0.17</b>	<b>-1.4%</b>	<b>11.95</b>	<b>12.03</b>	<b>11.78</b>	<b>0.24</b>	<b>2%</b>	<b>0.07</b>	<b>0.6%</b>	<b>12.87</b>	<b>13.12</b>	<b>12.94</b>	<b>0.18</b>	<b>1%</b>	<b>0.25</b>	<b>2.0%</b>	
<b>FTES College of Disc</b>																													
A&L	3,124.65	2,986.13				-138.52	-4%	73.73	59.60				-14.13	-19%	13.73	24.13				10.40	76%	3,212.11	3,069.86				-142.25	-4%	
BPA	1,900.40	1,937.23				36.83	2%	226.53	205.03				-21.50	-9%	10.00	16.53				6.53	65%	2,136.93	2,158.79				21.86	1%	
Educ	550.40	541.57																											







Comparing 06/28/2017 to 105 Days to Fall 2018 Census on: 10/10/2018  
06/27/2018 Resident

	Resident						Non-Resident Foreign						Non-Resident USA						Total										
	2017	2018	Trgt	Trgt Δ	Trgt % Δ	N Δ	% Δ	2017	2018	Trgt	Trgt Δ	Trgt % Δ	N Δ	% Δ	2017	2018	Trgt	Trgt Δ	Trgt % Δ	N Δ	% Δ	2017	2018	Trgt	Trgt Δ	Trgt % Δ	N Δ	% Δ	
<b>New Students</b>																													
FT Freshmen	4	3	2,450	-2,447	-100%	-1	-25%	4	2	41	-39	-95%	-2	-50%	0	0	9	-9	-100%	0	-	8	5	2,500	-2,495	-100%	-3	-38%	
LD Transfer	21	7	0	7	-	-14	-67%	6	0	39	-39	-100%	-6	-100%	1	0	1	-1	-100%	-1	-100%	28	7	40	-33	-83%	-21	-75%	
UD Transfer	1,851	1,637	2,150	-513	-24%	-214	-12%	48	5	90	-85	-94%	-43	-90%	13	43	10	33	330%	30	231%	1,912	1,685	2,250	-565	-25%	-227	-12%	
PostBac	0	0	5	-5	-100%	0	-	0	0	10	-10	-100%	0	-	0	0	0	0	-	0	-	0	0	15	-15	-100%	0	-	
PostBac Cr	16	47	216	-169	-78%	31	194%	0	0	0	0	-	0	-	0	4	0	4	-	4	-	16	51	216	-165	-76%	35	219%	
Masters	229	265	532	-267	-50%	36	16%	12	7	66	-59	-89%	-5	-42%	4	21	14	7	50%	17	425%	245	293	612	-319	-52%	48	20%	
Doctoral	0	3	19	-16	-84%	3	-	0	0	0	0	-	0	-	0	0	0	0	-	0	-	0	3	19	-16	-84%	3	-	
<b>Total</b>	<b>2,121</b>	<b>1,962</b>	<b>5,372</b>	<b>-3,410</b>	<b>-63%</b>	<b>-159</b>	<b>-7%</b>	<b>70</b>	<b>14</b>	<b>246</b>	<b>-232</b>	<b>-94%</b>	<b>-56</b>	<b>-80%</b>	<b>18</b>	<b>68</b>	<b>34</b>	<b>34</b>	<b>100%</b>	<b>50</b>	<b>278%</b>	<b>2,209</b>	<b>2,044</b>	<b>5,652</b>	<b>-3,608</b>	<b>-64%</b>	<b>-165</b>	<b>-7%</b>	
<b>Continue/Return</b>																													
Freshmen	1,620	1,353	1,688	-335	-20%	-267	-16%	34	18	59	-41	-69%	-16	-47%	2	2	1	1	76%	0	0%	1,656	1,373	1,748	-375	-21%	-283	-17%	
Sophomores	2,382	2,302	2,482	-180	-7%	-80	-3%	53	57	68	-11	-16%	4	8%	3	2	2	0	-12%	-1	-33%	2,438	2,361	2,552	-191	-7%	-77	-3%	
Juniors	2,766	2,674	2,656	18	1%	-92	-3%	97	104	99	5	5%	7	7%	6	6	7	-1	-12%	0	0%	2,869	2,784	2,762	22	1%	-85	-3%	
Seniors	5,132	4,944	5,564	-620	-11%	-188	-4%	186	196	216	-20	-9%	10	5%	9	9	11	-2	-21%	0	0%	5,327	5,149	5,792	-643	-11%	-178	-3%	
PostBac	12	18	15	3	16%	6	50%	0	1	0	-1	-56%	0	0%	0	1	0	1	-	1	-	13	20	18	2	13%	7	54%	
PostBac Cr	132	122	187	-65	-35%	-10	-8%	0	0	0	0	-100%	0	-	0	0	0	0	-	0	-	132	122	188	-66	-35%	-10	-8%	
Masters	750	734	985	-251	-25%	-16	-2%	59	57	116	-59	-51%	-2	-3%	10	10	7	3	47%	0	0%	819	801	1,108	-307	-28%	-18	-2%	
Doctoral	53	0	53	-53	-100%	-53	-100%	0	0	0	0	-100%	0	-	0	0	0	0	-	0	-	53	0	53	-53	-100%	-53	-100%	
Return fr Absence	113	63	139	-76	-55%	-50	-44%	0	2	3	-1	-33%	2	-	0	3	3	3	-	3	-	113	68	142	-74	-52%	-45	-40%	
Transitory	16	8	218	-210	-96%	-8	-50%	18	9	28	-19	-68%	-9	-50%	12	10	17	-7	-41%	-2	-17%	46	27	263	-236	-90%	-19	-41%	
<b>Total</b>	<b>12,976</b>	<b>12,218</b>	<b>13,989</b>	<b>-1,771</b>	<b>-13%</b>	<b>-758</b>	<b>-6%</b>	<b>448</b>	<b>444</b>	<b>592</b>	<b>-148</b>	<b>-25%</b>	<b>-4</b>	<b>-1%</b>	<b>42</b>	<b>43</b>	<b>45</b>	<b>-2</b>	<b>-5%</b>	<b>1</b>	<b>2%</b>	<b>13,466</b>	<b>12,705</b>	<b>14,626</b>	<b>-1,921</b>	<b>-13%</b>	<b>-761</b>	<b>-6%</b>	
<b>Total Headcount</b>	<b>15,097</b>	<b>14,180</b>	<b>19,361</b>	<b>-5,181</b>	<b>-27%</b>	<b>-917</b>	<b>-6%</b>	<b>518</b>	<b>458</b>	<b>838</b>	<b>-380</b>	<b>-45%</b>	<b>-60</b>	<b>-12%</b>	<b>60</b>	<b>111</b>	<b>79</b>	<b>32</b>	<b>40%</b>	<b>51</b>	<b>85%</b>	<b>15,675</b>	<b>14,749</b>	<b>20,278</b>	<b>-5,529</b>	<b>-27%</b>	<b>-926</b>	<b>-6%</b>	
<b>FTES All Students</b>																													
FT Freshmen	3.60	2.73	2,148.94	-2,146.21	-100%	-0.87	-24%	2.93	1.33	37.25	-35.92	-96%	-1.60	-55%	0.00	0.00	7.67	-7.67	-100%	0	-	6.53	4.06	2,193.86	-2,189.80	-100%	-2.47	-38%	
Freshmen	1,451.80	1,225.67	1,480.74	-255.07	-17%	-226.13	-16%	19.67	14.13	70.02	-55.89	-80%	-5.54	-28%	2.67	2.20	1.82	0.38	21%	0	-18%	1,474.14	1,242.00	1,552.58	-310.58	-20%	-232.14	-16%	
Sophomores	2,127.66	2,123.06	2,177.07	-54.01	-2%	-4.60	0%	44.27	42.60	78.82	-36.22	-46%	-1.67	-4%	2.73	2.13	1.93	0.20	10%	-1	-22%	2,174.66	2,167.79	2,257.82	-90.03	-4%	-6.87	0%	
Juniors	3,883.46	3,851.40	4,215.81	-364.41	-9%	-32.06	-1%	98.60	98.53	144.60	-46.07	-32%	-0.07	0%	15.54	41.74	13.48	28.26	210%	26	169%	3,997.60	3,991.67	4,373.89	-382.22	-9%	-5.93	0%	
Seniors	4,755.60	4,503.33	4,880.44	-377.11	-8%	-252.27	-5%	189.46	167.53	220.98	-53.45	-24%	-21.93	-12%	9.13	7.67	10.52	-2.85	-27%	-1	-16%	4,954.19	4,678.53	5,111.94	-433.41	-8%	-275.66	-6%	
PostBac	7.33	10.73	17.97	-7.24	-40%	3.40	46%	0.87	0.73	11.01	-10.28	-93%	-0.14	-16%	0.00	0.80	0.00	0.80	-	1	-	8.20	12.26	28.98	-16.72	-58%	4.06	50%	
PostBac Cr	103.40	130.67	353.79	-223.12	-63%	27.27	26%	0.00	0.00	0.41	-0.41	-100%	0.00	-	0.00	3.47	0.00	3.47	-	3	-	103.40	134.14	354.19	-220.05	-62%	30.74	30%	
Masters	735.83	760.42	1,330.79	-570.37	-43%	24.59	3%	51.42	47.42	164.31	-116.89	-71%	-4.00	-8%	9.75	24.92	17.74	7.18	40%	15	156%	797.00	832.76	1,512.84	-680.08	-45%	35.76	4%	
Doctoral	27.17	1.67	63.12	-61.45	-97%	-25.50	-94%	0.00	0.00	0.41	-0.41	-100%	0.00	-	0.00	0.00	0.00	0.00	-	0	-	27.17	1.67	63.52	-61.85	-97%	-25.50	-94%	
Return fr Absence	81.60	54.80	121.92	-67.12	-55%	-26.80	-33%	0.00	1.87	2.70	-0.83	-31%	1.87	-	0.00	2.73	0.00	2.73	-	3	-	81.60	59.40	124.61	-65.21	-52%	-22.20	-27%	
Transitory	8.33	4.40	191.21	-186.81	-98%	-3.93	-47%	16.67	6.13	25.93	-19.80	-76%	-10.54	-63%	10.47	8.80	14.50	-5.70	-39%	-2	-16%	35.47	19.33	231.64	-212.31	-92%	-16.14	-46%	
<b>Total FTES</b>	<b>13,185.78</b>	<b>12,668.88</b>	<b>16,981.81</b>	<b>-4,312.93</b>	<b>-25%</b>	<b>-516.90</b>	<b>-4%</b>	<b>423.89</b>	<b>380.27</b>	<b>756.42</b>	<b>-376.15</b>	<b>-50%</b>	<b>-43.62</b>	<b>-10%</b>	<b>50.29</b>	<b>94.46</b>	<b>67.66</b>	<b>26.80</b>	<b>40%</b>	<b>44</b>	<b>88%</b>	<b>13,659.96</b>	<b>13,143.61</b>	<b>17,805.89</b>	<b>-4,662.28</b>	<b>-26%</b>	<b>-516.35</b>	<b>-4%</b>	
<b>Mean Unit Load</b>																													
FT Freshmen	13.50	13.65	13.16	0.49	4%	0.15	1.1%	10.99	9.98	13.63	-3.65	-27%	-1.01	-9.2%	-	-	12.79	-	-	-	-	12.24	12.21	13.16	-0.95	-7%	-0.03	-0.3%	
Freshmen	13.25	13.55	13.16	0.40	3%	0.30	2.3%	8.43	11.78	13.50	-1.72	-13%	3.35	39.7%	13.35	16.50	12.79	3.71	29%	3.15	23.6%	13.15	13.53	13.17	0.36	3%	0.38	2.9%	
Sophomores	13.40	13.80	13.16	0.64	5%	0.40	3.0%	11.68	11.13	13.55	-2.41	-18%	-0.55	-4.7%	13.13	13.50	12.79	0.71	6%	0.38	2.9%	13.35	13.73	13.17	0.56	4%	0.38	2.8%	
Juniors	13.28	13.84	13.16	0.68	5%	0.56	4.2%	12.34	13.55	13.56	-0.01	0%	1.21	9.8%	13.42	12.96	12.79	0.17	1%	-0.45	-3.4%	13.25	13.82	13.17	0.65	5%	0.57	4.3%	
Seniors	13.26	13.29	13.16	0.13	1%	0.03	0.2%	13.53	12.77	13.51	-0.75	-6%	-0.77	-5.7%	12.82	12.55	12.79	-0.25	-2%	-0.27	-2.1%	13.27	13.27	13.17	0.10	1%	0.00	0.0%	
PostBac	8.17	8.85	13.16	-4.31	-33%	0.68	8.3%	13.05	10.95	13.63	-2.68	-20%	-2.10	-16.1%	-	12	12.79	-0.79	-6%	-	-	8.38	9.09	13.25	-4.16	-31%	0.71	8.5%	
PostBac Cr	10.44	11.63	13.16	-1.52	-12%	1.20	11.5%	-	-	13.48	-	-	-	-	-	13.01	-	-	-	-	-	10.44	11.67	13.16	-1.49	-11%	1.23	11.8%	
Masters	9.01	9.14	10.53	-1.38	-13%	0.13	1.4%	8.69	8.89	10.84	-1.95	-18%	0.20	2.3%	8.36	9.65	10.23	-0.59	-6%	1.29	15.4%	8.98	9.14	10.56	-1.41	-13%	0.16	1.8%	
Doctoral	6.15	6.68	10.53	-3.85	-37%	0.53	8.6%	-	-	10.78	-	-	-	-	-	-	-	-	-	-	-	6.15	6.68	10.53	-3.85	-37%	0.53	8.6%	
<b>Total</b>	<b>12.95</b>	<b>13.24</b>	<b>12.94</b>	<b>0.30</b>	<b>2%</b>	<b>0.29</b>	<b>2.2%</b>	<b>11.98</b>	<b>12.14</b>	<b>12.98</b>	<b>-0.84</b>	<b>-6%</b>	<b>0.17</b>	<b>1.4%</b>	<b>12.09</b>	<b>12.09</b>	<b>11.78</b>	<b>0.31</b>	<b>3%</b>	<b>0.01</b>	<b>0.1%</b>	<b>12.91</b>	<b>13.20</b>	<b>12.94</b>	<b>0.26</b>	<b>2%</b>	<b>0.28</b>	<b>2.2%</b>	
<b>FTES College of Disc</b>																													
A&L	3,047.82	2,775.32				-272.50	-9%	71.87	53.00				-18.87	-26%	12.20	12.47				0.27	2%	3,131.89	2,840.79				-291.10	-9%	
BPA	1,864.33	1,892.43				28.10	2%	222.60	200.10				-22.50	-10%	9.47	15.00				5.53	58%	2,096.40	2,107.53				11.13	1%	
Educ	530.23	516.23																											

Comparing 06/27/2017 to 06/26/2018 106 Days to Fall 2018 Census on: 10/10/2018

	Resident							Non-Resident Foreign					Non-Resident USA					Total											
	2017	2018	Trgt	Trgt Δ	Trgt % Δ	N Δ	% Δ	2017	2018	Trgt	Trgt Δ	Trgt % Δ	N Δ	% Δ	2017	2018	Trgt	Trgt Δ	Trgt % Δ	N Δ	% Δ	2017	2018	Trgt	Trgt Δ	Trgt % Δ	N Δ	% Δ	
<b>New Students</b>																													
FT Freshmen	4	3	2,450	-2,447	-100%	-1	-25%	4	1	41	-40	-98%	-3	-75%	0	0	9	-9	-100%	0	-	8	4	2,500	-2,496	-100%	-4	-50%	
LD Transfer	21	6	0	6	-	-15	-71%	6	0	39	-39	-100%	-6	-100%	1	0	1	-1	-100%	-1	-100%	28	6	40	-34	-85%	-22	-79%	
UD Transfer	1,847	1,634	2,150	-516	-24%	-213	-12%	46	4	90	-86	-96%	-42	-91%	13	44	10	34	340%	31	238%	1,906	1,682	2,250	-568	-25%	-224	-12%	
PostBac	0	0	5	-5	-100%	0	-	0	0	10	-10	-100%	0	-	0	0	0	0	-	0	-	0	0	15	-15	-100%	0	-	
PostBac Cr	16	47	216	-169	-78%	31	194%	0	0	0	0	-	0	-	0	4	0	4	-	4	-	16	51	216	-165	-76%	35	219%	
Masters	221	264	532	-268	-50%	43	19%	12	6	66	-60	-91%	-6	-50%	4	20	14	6	43%	16	400%	237	290	612	-322	-53%	53	22%	
Doctoral	0	3	19	-16	-84%	3	-	0	0	0	0	-	0	-	0	0	0	0	-	0	-	0	3	19	-16	-84%	3	-	
<b>Total</b>	<b>2,109</b>	<b>1,957</b>	<b>5,372</b>	<b>-3,415</b>	<b>-64%</b>	<b>-152</b>	<b>-7%</b>	<b>68</b>	<b>11</b>	<b>246</b>	<b>-235</b>	<b>-96%</b>	<b>-57</b>	<b>-84%</b>	<b>18</b>	<b>68</b>	<b>34</b>	<b>34</b>	<b>100%</b>	<b>50</b>	<b>278%</b>	<b>2,195</b>	<b>2,036</b>	<b>5,652</b>	<b>-3,616</b>	<b>-64%</b>	<b>-159</b>	<b>-7%</b>	
<b>Continue/Return</b>																													
Freshmen	1,618	1,354	1,688	-334	-20%	-264	-16%	34	18	59	-41	-69%	-16	-47%	2	2	1	1	76%	0	0%	1,654	1,374	1,748	-374	-21%	-280	-17%	
Sophomores	2,380	2,300	2,482	-182	-7%	-80	-3%	52	56	68	-12	-17%	4	8%	3	2	2	0	-12%	-1	-33%	2,435	2,358	2,552	-194	-8%	-77	-3%	
Juniors	2,760	2,668	2,656	12	0%	-92	-3%	97	103	99	4	4%	6	6%	6	6	7	-1	-12%	0	0%	2,863	2,777	2,762	15	1%	-86	-3%	
Seniors	5,123	4,937	5,564	-627	-11%	-186	-4%	186	196	216	-20	-9%	10	5%	9	9	11	-2	-21%	0	0%	5,318	5,142	5,792	-650	-11%	-176	-3%	
PostBac	12	18	15	3	16%	6	50%	0	1	0	-1	-56%	0	0%	0	1	0	1	-	1	-	13	20	18	2	13%	7	54%	
PostBac Cr	131	117	187	-70	-38%	-14	-11%	0	0	0	0	-100%	0	-	0	0	0	0	-	0	-	131	117	188	-71	-38%	-14	-11%	
Masters	745	725	985	-260	-26%	-20	-3%	56	57	116	-59	-51%	1	2%	10	10	7	3	47%	0	0%	811	792	1,108	-316	-29%	-19	-2%	
Doctoral	54	0	53	-53	-100%	-54	-100%	0	0	0	0	-100%	0	-	0	0	0	0	-	0	-	54	0	53	-53	-100%	-54	-100%	
Return fr Absence	111	63	139	-76	-55%	-48	-43%	0	1	3	-2	-67%	1	-	0	3	3	0	-	3	-	111	67	142	-75	-53%	-44	-40%	
Transitory	16	7	218	-211	-97%	-9	-56%	18	9	28	-19	-68%	-9	-50%	12	10	17	-7	-41%	-2	-17%	46	26	263	-237	-90%	-20	-43%	
<b>Total</b>	<b>12,950</b>	<b>12,189</b>	<b>13,989</b>	<b>-1,800</b>	<b>-13%</b>	<b>-761</b>	<b>-6%</b>	<b>444</b>	<b>441</b>	<b>592</b>	<b>-151</b>	<b>-25%</b>	<b>-3</b>	<b>-1%</b>	<b>42</b>	<b>43</b>	<b>45</b>	<b>-2</b>	<b>-5%</b>	<b>1</b>	<b>2%</b>	<b>13,436</b>	<b>12,673</b>	<b>14,626</b>	<b>-1,953</b>	<b>-13%</b>	<b>-763</b>	<b>-6%</b>	
<b>Total Headcount</b>	<b>15,059</b>	<b>14,146</b>	<b>19,361</b>	<b>-5,215</b>	<b>-27%</b>	<b>-913</b>	<b>-6%</b>	<b>512</b>	<b>452</b>	<b>838</b>	<b>-386</b>	<b>-46%</b>	<b>-60</b>	<b>-12%</b>	<b>60</b>	<b>111</b>	<b>79</b>	<b>32</b>	<b>40%</b>	<b>51</b>	<b>85%</b>	<b>15,631</b>	<b>14,709</b>	<b>20,278</b>	<b>-5,569</b>	<b>-27%</b>	<b>-922</b>	<b>-6%</b>	
<b>FTES All Students</b>																													
FT Freshmen	3.60	2.73	2,148.94	-2,146.21	-100%	-0.87	-24%	2.93	1.07	37.25	-36.18	-97%	-1.86	-63%	0.00	0.00	7.67	-7.67	-100%	0	-	6.53	3.80	2,193.86	-2,190.06	-100%	-2.73	-42%	
Freshmen	1,449.40	1,225.87	1,480.74	-254.87	-17%	-223.53	-15%	19.40	13.87	70.02	-56.15	-80%	-5.53	-29%	2.67	2.20	1.82	0.38	21%	0	-18%	1,471.47	1,241.94	1,552.58	-310.64	-20%	-229.53	-16%	
Sophomores	2,124.53	2,120.80	2,177.07	-56.27	-3%	-3.73	0%	43.47	42.46	78.82	-36.36	-46%	-1.01	-2%	2.73	1.33	1.93	-0.60	-31%	-1	-51%	2,170.73	2,164.59	2,257.82	-93.23	-4%	-6.14	0%	
Juniors	3,875.13	3,841.59	4,215.81	-374.22	-9%	-33.54	-1%	97.00	97.60	144.60	-47.00	-33%	0.60	1%	15.54	42.80	13.48	29.32	218%	27	175%	3,987.67	3,981.99	4,373.89	-391.90	-9%	-5.68	0%	
Seniors	4,750.80	4,497.80	4,880.44	-382.64	-8%	-253.00	-5%	188.00	166.73	220.98	-54.25	-25%	-21.27	-11%	9.13	7.67	10.52	-2.85	-27%	-1	-16%	4,947.93	4,672.20	5,111.94	-439.74	-9%	-275.73	-6%	
PostBac	7.33	10.73	17.97	-7.24	-40%	3.40	46%	0.87	0.73	11.01	-10.28	-93%	-0.14	-16%	0.00	0.80	0.00	0.80	-	1	-	8.20	12.26	28.98	-16.72	-58%	4.06	50%	
PostBac Cr	102.33	126.87	353.79	-226.92	-64%	24.54	24%	0.00	0.00	0.41	-0.41	-100%	0.00	-	0.00	3.47	0.00	3.47	-	3	-	102.33	130.34	354.19	-223.85	-63%	28.01	27%	
Masters	723.08	753.75	1,330.79	-577.04	-43%	30.67	4%	49.42	46.75	164.31	-117.56	-72%	-2.67	-5%	9.42	24.08	17.74	6.34	36%	15	156%	781.92	824.58	1,512.84	-688.26	-45%	42.66	5%	
Doctoral	27.67	1.67	63.12	-61.45	-97%	-26.00	-94%	0.00	0.00	0.41	-0.41	-100%	0.00	-	0.00	0.00	0.00	0.00	-	0	-	27.67	1.67	63.52	-61.85	-97%	-26.00	-94%	
Return fr Absence	80.27	54.27	121.92	-67.65	-55%	-26.00	-32%	0.00	0.80	2.70	-1.90	-70%	0.80	-	0.00	2.73	0.00	2.73	-	3	-	80.27	57.80	124.61	-66.81	-54%	-22.47	-28%	
Transitory	8.33	3.87	191.21	-187.34	-98%	-4.46	-54%	16.93	5.87	25.93	-20.06	-77%	-11.06	-65%	10.47	8.80	14.50	-5.70	-39%	-2	-16%	35.73	18.54	231.64	-213.10	-92%	-17.19	-48%	
<b>Total FTES</b>	<b>13,152.47</b>	<b>12,639.95</b>	<b>16,981.81</b>	<b>-4,341.86</b>	<b>-26%</b>	<b>-512.52</b>	<b>-4%</b>	<b>418.02</b>	<b>375.88</b>	<b>756.42</b>	<b>-380.54</b>	<b>-50%</b>	<b>-42.14</b>	<b>-10%</b>	<b>49.96</b>	<b>93.88</b>	<b>67.66</b>	<b>26.22</b>	<b>39%</b>	<b>44</b>	<b>88%</b>	<b>13,620.45</b>	<b>13,109.71</b>	<b>17,805.89</b>	<b>-4,696.18</b>	<b>-26%</b>	<b>-510.74</b>	<b>-4%</b>	
<b>Mean Unit Load</b>																													
FT Freshmen	13.50	13.65	13.16	0.49	4%	0.15	1.1%	10.99	16.05	13.63	2.42	18%	5.06	46.1%	-	-	12.79	-	-	-	-	12.24	14.25	13.16	1.09	8%	2.01	16.4%	
Freshmen	13.25	13.55	13.16	0.39	3%	0.30	2.3%	8.31	11.56	13.50	-1.94	-14%	3.24	39.0%	13.35	16.50	12.79	3.71	29%	3.15	23.6%	13.15	13.53	13.17	0.36	3%	0.38	2.9%	
Sophomores	13.39	13.80	13.16	0.65	5%	0.41	3.1%	11.67	11.28	13.55	-2.26	-17%	-0.39	-3.3%	13.13	12.00	12.79	-0.79	-6%	-1.13	-8.6%	13.35	13.73	13.17	0.56	4%	0.39	2.9%	
Juniors	13.29	13.83	13.16	0.67	5%	0.54	4.1%	12.28	13.51	13.56	-0.05	0%	1.23	10.0%	13.42	13.02	12.79	0.23	2%	-0.40	-3.0%	13.26	13.81	13.17	0.64	5%	0.55	4.2%	
Seniors	13.26	13.29	13.16	0.13	1%	0.03	0.2%	13.49	12.75	13.51	-0.76	-6%	-0.74	-5.5%	12.82	12.55	12.79	-0.25	-2%	-0.27	-2.1%	13.27	13.27	13.17	0.10	1%	0.00	0.0%	
PostBac	8.17	8.85	13.16	-4.31	-33%	0.68	8.3%	13.05	10.95	13.63	-2.68	-20%	-2.10	-16.1%	-	12	12.79	-0.79	-6%	-	-	8.38	9.09	13.25	-4.16	-31%	0.71	8.5%	
PostBac Cr	10.40	11.64	13.16	-1.52	-12%	1.24	11.9%	-	-	13.48	-	-	-	-	-	13.01	-	-	-	-	-	10.40	11.67	13.16	-1.48	-11%	1.27	12.3%	
Masters	8.98	9.15	10.53	-1.37	-13%	0.18	2.0%	8.72	8.90	10.84	-1.94	-18%	0.18	2.1%	8.07	9.63	10.23	-0.60	-6%	1.56	19.3%	8.95	9.15	10.56	-1.40	-13%	0.21	2.3%	
Doctoral	6.15	6.68	10.53	-3.85	-37%	0.53	8.6%	-	-	10.78	-	-	-	-	-	-	-	-	-	-	-	6.15	6.68	10.53	-3.85	-37%	0.53	8.6%	
<b>Total</b>	<b>12.95</b>	<b>13.24</b>	<b>12.94</b>	<b>0.30</b>	<b>2%</b>	<b>0.29</b>	<b>2.2%</b>	<b>11.96</b>	<b>12.16</b>	<b>12.98</b>	<b>-0.82</b>	<b>-6%</b>	<b>0.21</b>	<b>1.7%</b>	<b>12.02</b>	<b>12.04</b>	<b>11.78</b>	<b>0.25</b>	<b>2%</b>	<b>0.02</b>	<b>0.1%</b>	<b>12.92</b>	<b>13.20</b>	<b>12.94</b>	<b>0.26</b>	<b>2%</b>	<b>0.28</b>	<b>2.2%</b>	
<b>FTES College of Disc</b>																													
A&L	3,039.55	2,770.18				-269.37	-9%	70.53	52.73				-17.80	-25%	11.87	12.20				0.33	3%	3,121.95	2,835.11				-286.84	-9%	
BPA	1,859.07	1,888.63				29.56	2%	220.47	198.37				-22.10	-10%	9.47	14.47				5.00	53%	2,089.01	2,101.47				12.46	1%	
Educ	524.67	509.30																											

Comparing 06/26/2017 to 107 Days to Fall 2018 Census on: 10/10/2018

	Resident							Non-Resident Foreign					Non-Resident USA					Total											
	2017	2018	Trgt	Trgt Δ	Trgt % Δ	N Δ	% Δ	2017	2018	Trgt	Trgt Δ	Trgt % Δ	N Δ	% Δ	2017	2018	Trgt	Trgt Δ	Trgt % Δ	N Δ	% Δ	2017	2018	Trgt	Trgt Δ	Trgt % Δ	N Δ	% Δ	
<b>New Students</b>																													
FT Freshmen	4	3	2,450	-2,447	-100%	-1	-25%	4	1	41	-40	-98%	-3	-75%	0	0	9	-9	-100%	0	-	8	4	2,500	-2,496	-100%	-4	-50%	
LD Transfer	21	6	0	6	-	-15	-71%	6	0	39	-39	-100%	-6	-100%	1	0	1	-1	-100%	-1	-100%	28	6	40	-34	-85%	-22	-79%	
UD Transfer	1,839	1,630	2,150	-520	-24%	-209	-11%	46	4	90	-86	-96%	-42	-91%	13	45	10	35	350%	32	246%	1,898	1,679	2,250	-571	-25%	-219	-12%	
PostBac	0	0	5	-5	-100%	0	-	0	0	10	-10	-100%	0	-	0	0	0	0	-	0	-	0	0	15	-15	-100%	0	-	
PostBac Cr	16	46	216	-170	-79%	30	188%	0	0	0	0	-	0	-	0	4	0	4	-	4	-	16	50	216	-166	-77%	34	213%	
Masters	209	260	532	-272	-51%	51	24%	12	6	66	-60	-91%	-6	-50%	3	20	14	6	43%	17	567%	224	286	612	-326	-53%	62	28%	
Doctoral	0	3	19	-16	-84%	3	-	0	0	0	0	-	0	-	0	0	0	0	-	0	-	0	3	19	-16	-84%	3	-	
<b>Total</b>	<b>2,089</b>	<b>1,948</b>	<b>5,372</b>	<b>-3,424</b>	<b>-64%</b>	<b>-141</b>	<b>-7%</b>	<b>68</b>	<b>11</b>	<b>246</b>	<b>-235</b>	<b>-96%</b>	<b>-57</b>	<b>-84%</b>	<b>17</b>	<b>69</b>	<b>34</b>	<b>35</b>	<b>103%</b>	<b>52</b>	<b>306%</b>	<b>2,174</b>	<b>2,028</b>	<b>5,652</b>	<b>-3,624</b>	<b>-64%</b>	<b>-146</b>	<b>-7%</b>	
<b>Continue/Return</b>																													
Freshmen	1,613	1,352	1,688	-336	-20%	-261	-16%	33	18	59	-41	-69%	-15	-45%	2	2	1	1	76%	0	0%	1,648	1,372	1,748	-376	-22%	-276	-17%	
Sophomores	2,375	2,295	2,482	-187	-8%	-80	-3%	52	55	68	-13	-19%	3	6%	3	2	2	0	-12%	-1	-33%	2,430	2,352	2,552	-200	-8%	-78	-3%	
Juniors	2,756	2,660	2,656	4	0%	-96	-3%	97	102	99	-3	-3%	5	5%	6	6	7	-1	-12%	0	0%	2,859	2,768	2,762	6	0%	-91	-3%	
Seniors	5,118	4,928	5,564	-636	-11%	-190	-4%	186	195	216	-21	-10%	9	5%	9	9	11	-2	-21%	0	0%	5,313	5,132	5,792	-660	-11%	-181	-3%	
PostBac	12	19	15	4	23%	7	58%	0	1	0	0	-56%	0	0%	0	1	0	1	-	1	-	13	21	18	-3	-18%	8	62%	
PostBac Cr	131	115	187	-72	-39%	-16	-12%	0	0	0	0	-100%	0	-	0	0	0	0	-	0	-	131	115	188	-73	-39%	-16	-12%	
Masters	736	717	985	-268	-27%	-19	-3%	54	55	116	-61	-53%	1	2%	10	10	7	3	47%	0	0%	800	782	1,108	-326	-29%	-18	-2%	
Doctoral	54	0	53	-53	-100%	-54	-100%	0	0	0	0	-100%	0	-	0	0	0	0	-	0	-	54	0	53	-53	-100%	-54	-100%	
Return fr Absence	109	63	139	-76	-55%	-46	-42%	0	1	3	-2	-67%	-1	-63%	0	3	0	3	-	3	-	109	67	142	-75	-53%	-42	-39%	
Transitory	16	6	218	-212	-97%	-10	-63%	16	6	28	-22	-79%	-10	-63%	12	10	17	-7	-41%	-2	-17%	44	22	263	-241	-92%	-22	-50%	
<b>Total</b>	<b>12,920</b>	<b>12,155</b>	<b>13,989</b>	<b>-1,834</b>	<b>-13%</b>	<b>-765</b>	<b>-6%</b>	<b>439</b>	<b>433</b>	<b>592</b>	<b>-159</b>	<b>-27%</b>	<b>-6</b>	<b>-1%</b>	<b>42</b>	<b>43</b>	<b>45</b>	<b>-2</b>	<b>-5%</b>	<b>1</b>	<b>2%</b>	<b>13,401</b>	<b>12,631</b>	<b>14,626</b>	<b>-1,995</b>	<b>-14%</b>	<b>-770</b>	<b>-6%</b>	
<b>Total Headcount</b>	<b>15,009</b>	<b>14,103</b>	<b>19,361</b>	<b>-5,258</b>	<b>-27%</b>	<b>-906</b>	<b>-6%</b>	<b>507</b>	<b>444</b>	<b>838</b>	<b>-394</b>	<b>-47%</b>	<b>-63</b>	<b>-12%</b>	<b>59</b>	<b>112</b>	<b>79</b>	<b>33</b>	<b>41%</b>	<b>53</b>	<b>90%</b>	<b>15,575</b>	<b>14,659</b>	<b>20,278</b>	<b>-5,619</b>	<b>-28%</b>	<b>-916</b>	<b>-6%</b>	
<b>FTES All Students</b>																													
FT Freshmen	3.60	2.73	2,148.94	-2,146.21	-100%	-0.87	-24%	2.93	1.07	37.25	-36.18	-97%	-1.86	-63%	0.00	0.00	7.67	-7.67	-100%	0	-	6.53	3.80	2,193.86	-2,190.06	-100%	-2.73	-42%	
Freshmen	1,444.46	1,225.27	1,480.74	-255.47	-17%	-219.19	-15%	19.00	13.87	70.02	-56.15	-80%	-5.13	-27%	2.67	2.20	1.82	0.38	21%	0	-18%	1,466.13	1,241.34	1,552.58	-311.24	-20%	-224.79	-15%	
Sophomores	2,119.74	2,115.80	2,177.07	-61.27	-3%	-3.94	0%	43.73	42.20	78.82	-36.62	-46%	-1.53	-3%	2.73	1.33	1.93	-0.60	-31%	-1	-51%	2,166.20	2,159.33	2,257.82	-98.49	-4%	-6.87	0%	
Juniors	3,867.93	3,826.87	4,215.81	-388.94	-9%	-41.06	-1%	96.46	95.66	144.60	-48.94	-34%	-0.80	-1%	15.00	43.34	13.48	29.86	222%	28	189%	3,979.39	3,965.87	4,373.89	-408.02	-9%	-13.52	0%	
Seniors	4,741.14	4,489.94	4,880.44	-390.50	-8%	-251.20	-5%	187.73	165.67	220.98	-55.31	-25%	-22.06	-12%	10.20	7.67	10.52	-2.85	-27%	-3	-25%	4,939.07	4,663.28	5,111.94	-448.66	-9%	-275.79	-6%	
PostBac	7.33	11.66	17.97	-6.31	-35%	4.33	59%	0.87	0.73	11.01	-10.28	-93%	-0.14	-16%	0.00	0.80	0.00	0.80	-	1	-	8.20	13.19	28.98	-15.79	-54%	4.99	61%	
PostBac Cr	102.60	124.94	353.79	-228.85	-65%	22.34	22%	0.00	0.00	0.41	-0.41	-100%	0.00	-	0.00	3.47	0.00	3.47	-	3	-	102.60	128.41	354.19	-225.78	-64%	25.81	25%	
Masters	706.58	742.92	1,330.79	-587.87	-44%	36.34	5%	48.08	46.08	164.31	-118.23	-72%	-2.00	-4%	9.08	23.75	17.74	6.01	34%	15	162%	763.74	812.75	1,512.84	-700.09	-46%	49.01	6%	
Doctoral	27.67	1.67	63.12	-61.45	-97%	-26.00	-94%	0.00	0.00	0.41	-0.41	-100%	0.00	-	0.00	0.00	0.00	0.00	-	0	-	27.67	1.67	63.52	-61.85	-97%	-26.00	-94%	
Return fr Absence	80.00	54.53	121.92	-67.39	-55%	-25.47	-32%	0.00	0.80	2.70	-1.90	-70%	0.80	-	0.00	2.73	0.00	2.73	-	3	-	80.00	58.06	124.61	-66.55	-53%	-21.94	-27%	
Transitory	8.33	3.20	191.21	-188.01	-98%	-5.13	-62%	14.93	4.53	25.93	-21.40	-83%	-10.40	-70%	10.47	8.53	14.50	-5.97	-41%	-2	-19%	33.73	16.26	231.64	-215.38	-93%	-17.47	-52%	
<b>Total FTES</b>	<b>13,109.38</b>	<b>12,599.53</b>	<b>16,981.81</b>	<b>-4,382.28</b>	<b>-26%</b>	<b>-509.85</b>	<b>-4%</b>	<b>413.73</b>	<b>370.61</b>	<b>756.42</b>	<b>-385.81</b>	<b>-51%</b>	<b>-43.12</b>	<b>-10%</b>	<b>50.15</b>	<b>93.82</b>	<b>67.66</b>	<b>26.16</b>	<b>39%</b>	<b>44</b>	<b>87%</b>	<b>13,573.26</b>	<b>13,063.96</b>	<b>17,805.89</b>	<b>-4,741.93</b>	<b>-27%</b>	<b>-509.30</b>	<b>-4%</b>	
<b>Mean Unit Load</b>																													
FT Freshmen	13.50	13.65	13.16	0.49	4%	0.15	1.1%	10.99	16.05	13.63	2.42	18%	5.06	46.1%	-	-	12.79	-	-	-	-	12.24	14.25	13.16	1.09	8%	2.01	16.4%	
Freshmen	13.24	13.56	13.16	0.41	3%	0.32	2.4%	8.38	11.56	13.50	-1.94	-14%	3.18	37.9%	13.35	16.50	12.79	3.71	29%	3.15	23.6%	13.14	13.54	13.17	0.37	3%	0.40	3.0%	
Sophomores	13.39	13.80	13.16	0.64	5%	0.41	3.1%	11.73	11.40	13.55	-2.15	-16%	-0.34	-2.9%	13.13	11.49	12.79	-1.30	-10%	-1.63	-12.4%	13.35	13.73	13.17	0.56	4%	0.39	2.9%	
Juniors	13.30	13.82	13.16	0.66	5%	0.52	3.9%	12.18	13.55	13.56	-0.02	0%	1.37	11.2%	13.65	12.93	12.79	0.14	1%	-0.72	-5.3%	13.27	13.80	13.17	0.63	5%	0.53	4.0%	
Seniors	13.25	13.29	13.16	0.14	1%	0.04	0.3%	13.47	12.74	13.51	-0.77	-6%	-0.74	-5.5%	13.09	12.55	12.79	-0.25	-2%	-0.54	-4.1%	13.26	13.27	13.17	0.10	1%	0.01	0.1%	
PostBac	8.17	9.09	13.16	-4.06	-31%	0.92	11.3%	13.05	10.95	13.63	-2.68	-20%	-2.10	-16.1%	-	12	12.79	-0.79	-6%	-	-	8.38	9.31	13.25	-3.94	-30%	0.93	11.1%	
PostBac Cr	10.47	11.68	13.16	-1.48	-11%	1.21	11.5%	-	-	13.48	-	-	-	-	-	13.01	-	-	-	-	-	10.47	11.71	13.16	-1.45	-11%	1.24	11.8%	
Masters	8.97	9.13	10.53	-1.39	-13%	0.17	1.9%	8.74	9.06	10.84	-1.78	-16%	0.32	3.7%	8.38	9.50	10.23	-0.73	-7%	1.12	13.3%	8.94	9.14	10.56	-1.41	-13%	0.20	2.2%	
Doctoral	6.15	6.68	10.53	-3.85	-37%	0.53	8.6%	-	-	10.78	-	-	-	-	-	-	-	-	-	-	-	6.15	6.68	10.53	-3.85	-37%	0.53	8.6%	
<b>Total</b>	<b>12.95</b>	<b>13.24</b>	<b>12.94</b>	<b>0.30</b>	<b>2%</b>	<b>0.29</b>	<b>2.2%</b>	<b>11.96</b>	<b>12.21</b>	<b>12.98</b>	<b>-0.77</b>	<b>-6%</b>	<b>0.25</b>	<b>2.1%</b>	<b>12.29</b>	<b>11.93</b>	<b>11.78</b>	<b>0.15</b>	<b>1%</b>	<b>-0.36</b>	<b>-2.9%</b>	<b>12.92</b>	<b>13.20</b>	<b>12.94</b>	<b>0.26</b>	<b>2%</b>	<b>0.28</b>	<b>2.2%</b>	
<b>FTES College of Disc</b>																													
A&L	3,025.68	2,760.38				-265.30	-9%	69.60	50.07				-19.53	-28%	11.80	11.60				-0.20	-2%	3,107.08	2,822.05				-285.03	-9%	
BPA	1,848.93	1,880.70				31.77	2%	218.27	197.30				-20.97	-10%	9.47	14.73				5.26	56%	2,076.67	2,092.73				16.06	1%	
Educ	521.63	5																											

Comparing 06/22/2017 to 06/21/2018 111 Days to Fall 2018 Census on: 10/10/2018

	Resident							Non-Resident Foreign					Non-Resident USA					Total											
	2017	2018	Trgt	Trgt Δ	Trgt % Δ	N Δ	% Δ	2017	2018	Trgt	Trgt Δ	Trgt % Δ	N Δ	% Δ	2017	2018	Trgt	Trgt Δ	Trgt % Δ	N Δ	% Δ	2017	2018	Trgt	Trgt Δ	Trgt % Δ	N Δ	% Δ	
<b>New Students</b>																													
FT Freshmen	4	3	2,450	-2,447	-100%	-1	-25%	4	1	41	-40	-98%	-3	-75%	0	0	9	-9	-100%	0	-	8	4	2,500	-2,496	-100%	-4	-50%	
LD Transfer	21	6	0	6	-	-15	-71%	5	0	39	-39	-100%	-5	-100%	1	0	1	-1	-100%	-1	-100%	7	6	40	-34	-85%	-21	-78%	
UD Transfer	1,817	1,623	2,150	-527	-25%	-194	-11%	44	4	90	-86	-96%	-40	-91%	14	46	10	36	360%	32	229%	1,875	1,673	2,250	-577	-26%	-202	-11%	
PostBac	0	0	5	-5	-100%	0	-	0	0	10	-10	-100%	0	-	0	0	0	0	-	0	-	0	0	15	-15	-100%	0	-	
PostBac Cr	15	44	216	-172	-80%	29	193%	0	0	0	0	-	0	-	0	4	0	4	-	4	-	15	48	216	-168	-78%	33	220%	
Masters	190	252	532	-280	-53%	62	33%	10	6	66	-60	-91%	-4	-40%	4	19	14	5	36%	15	375%	204	277	612	-335	-55%	73	36%	
Doctoral	0	3	19	-16	-84%	3	-	0	0	0	0	-	0	-	0	0	0	0	-	0	-	0	3	19	-16	-84%	3	-	
<b>Total</b>	2,047	1,931	5,372	-3,441	-64%	-116	-6%	63	11	246	-235	-96%	-52	-83%	19	69	34	35	103%	50	263%	2,129	2,011	5,652	-3,641	-64%	-118	-6%	
<b>Continue/Return</b>																													
Freshmen	1,608	1,330	1,688	-358	-21%	-278	-17%	33	18	59	-41	-69%	-15	-45%	2	2	1	1	76%	0	0%	1,643	1,350	1,748	-398	-23%	-293	-18%	
Sophomores	2,349	2,268	2,482	-214	-9%	-81	-3%	51	55	68	-13	-19%	4	8%	3	2	2	0	-12%	-1	-33%	2,403	2,325	2,552	-227	-9%	-78	-3%	
Juniors	2,738	2,684	2,656	28	1%	-54	-2%	97	103	99	4	4%	6	6%	6	7	7	0	3%	1	17%	2,841	2,794	2,762	32	1%	-47	-2%	
Seniors	5,109	4,885	5,564	-679	-12%	-224	-4%	186	193	216	-23	-11%	7	4%	9	7	11	-4	-38%	-2	-22%	5,304	5,085	5,792	-707	-12%	-219	-4%	
PostBac	12	19	15	4	23%	7	58%	0	1	0	-1	-56%	0	0%	0	1	0	1	-	1	-	13	21	18	3	18%	8	62%	
PostBac Cr	127	111	187	-76	-41%	-16	-13%	0	0	0	0	-100%	0	-	0	0	0	0	-	0	-	127	111	188	-77	-41%	-16	-13%	
Masters	722	701	985	-284	-29%	-21	-3%	52	55	116	-61	-53%	3	6%	10	10	7	3	47%	0	0%	784	766	1,108	-342	-31%	-18	-2%	
Doctoral	35	0	53	-53	-100%	-35	-100%	0	0	0	0	-100%	0	-	0	0	0	0	-	0	-	35	0	53	-53	-100%	-35	-100%	
Return fr Absence	106	63	139	-76	-55%	-43	-41%	0	1	3	-2	-67%	1	-	0	3	0	0	-	0	-	106	67	142	-75	-53%	-39	-37%	
Transitory	16	5	218	-213	-98%	-11	-69%	15	5	28	-23	-82%	-10	-67%	11	10	17	-7	-41%	-1	-9%	42	20	263	-243	-92%	-22	-52%	
<b>Total</b>	12,822	12,066	13,989	-1,923	-14%	-756	-6%	435	431	592	-161	-27%	-4	-1%	41	42	45	-3	-7%	1	2%	13,298	12,539	14,626	-2,087	-14%	-759	-6%	
<b>Total Headcount</b>	14,869	13,997	19,361	-5,364	-28%	-872	-6%	498	442	838	-396	-47%	-56	-11%	60	111	79	32	40%	51	85%	15,427	14,550	20,278	-5,728	-28%	-877	-6%	
<b>FTES All Students</b>																													
FT Freshmen	3.60	2.73	2,148.94	-2,146.21	-100%	-0.87	-24%	2.93	1.07	37.25	-36.18	-97%	-1.86	-63%	0.00	0.00	7.67	-7.67	-100%	0	-	6.53	3.80	2,193.86	-2,190.06	-100%	-2.73	-42%	
Freshmen	1,438.06	1,201.67	1,480.74	-279.07	-19%	-236.39	-16%	18.20	13.60	70.02	-56.42	-81%	-4.60	-25%	2.67	2.20	1.82	0.38	21%	0	-18%	1,458.93	1,217.47	1,552.58	-335.11	-22%	-241.46	-17%	
Sophomores	2,093.93	2,092.86	2,177.07	-84.21	-4%	-1.07	0%	42.80	41.94	78.82	-36.88	-47%	-0.86	-2%	2.73	1.60	1.93	-0.33	-17%	-1	-41%	2,139.46	2,136.40	2,257.82	-121.42	-5%	-3.06	0%	
Juniors	3,831.40	3,839.33	4,215.81	-376.48	-9%	7.93	0%	93.13	95.86	144.60	-48.74	-34%	2.73	3%	15.53	45.07	13.48	31.59	234%	30	190%	3,940.06	3,980.26	4,373.89	-393.63	-9%	40.20	1%	
Seniors	4,734.40	4,452.20	4,880.44	-428.24	-9%	-282.20	-6%	185.60	164.60	220.98	-56.38	-26%	-21.00	-11%	10.20	6.34	10.52	-4.18	-40%	-4	-38%	4,930.20	4,623.14	5,111.94	-488.80	-10%	-307.06	-6%	
PostBac	7.33	11.66	17.97	-6.31	-35%	4.33	59%	0.87	0.73	11.01	-10.28	-93%	-0.14	-16%	0.00	0.80	0.00	0.80	-	1	-	8.20	13.19	28.98	-15.79	-54%	4.99	61%	
PostBac Cr	98.40	120.80	353.79	-232.99	-66%	22.40	23%	0.00	0.00	0.41	-0.41	-100%	0.00	-	0.00	3.47	0.00	3.47	-	3	-	98.40	124.27	354.19	-229.92	-65%	25.87	26%	
Masters	680.92	726.67	1,330.79	-604.12	-45%	45.75	7%	45.08	46.08	164.31	-118.23	-72%	1.00	2%	10.08	23.42	17.74	5.68	32%	13	132%	736.08	796.17	1,512.84	-716.67	-47%	60.09	8%	
Doctoral	21.33	1.67	63.12	-61.45	-97%	-19.66	-92%	0.00	0.00	0.41	-0.41	-100%	0.00	-	0.00	0.00	0.00	0.00	-	0	-	21.33	1.67	63.52	-61.85	-97%	-19.66	-92%	
Return fr Absence	78.20	54.27	121.92	-67.65	-55%	-23.93	-31%	0.00	0.80	2.70	-1.90	-70%	0.80	-	0.00	2.73	0.00	2.73	-	3	-	78.20	57.80	124.61	-66.81	-54%	-20.40	-26%	
Transitory	8.33	2.93	191.21	-188.28	-98%	-5.40	-65%	14.53	4.00	25.93	-21.93	-85%	-10.53	-72%	9.93	8.53	14.50	-5.97	-41%	-1	-14%	32.79	15.46	231.64	-216.18	-93%	-17.33	-53%	
<b>Total FTES</b>	12,995.90	12,506.79	16,981.81	-4,475.02	-26%	-489.11	-4%	403.14	368.68	756.42	-387.74	-51%	-34.46	-9%	51.14	94.16	67.66	26.50	39%	43	84%	13,450.18	12,969.63	17,805.89	-4,836.26	-27%	-480.55	-4%	
<b>Mean Unit Load</b>																													
FT Freshmen	13.50	13.65	13.16	0.49	4%	0.15	1.1%	10.99	16.05	13.63	2.42	18%	5.06	46.1%	-	-	12.79	-	-	-	-	12.24	14.25	13.16	1.09	8%	2.01	16.4%	
Freshmen	13.22	13.53	13.16	0.37	3%	0.30	2.3%	8.27	11.33	13.50	-2.16	-16%	3.06	37.0%	13.35	16.50	12.79	3.71	29%	3.15	23.6%	13.13	13.50	13.17	0.33	3%	0.38	2.9%	
Sophomores	13.37	13.81	13.16	0.66	5%	0.44	3.3%	11.69	11.39	13.55	-2.16	-16%	-0.31	-2.6%	13.13	12.00	12.79	-0.79	-6%	-1.13	-8.6%	13.33	13.75	13.17	0.58	4%	0.42	3.1%	
Juniors	13.29	13.80	13.16	0.65	5%	0.52	3.9%	11.84	13.45	13.56	-0.12	-1%	1.61	13.6%	13.25	12.93	12.79	0.14	1%	-0.32	-2.4%	13.25	13.78	13.17	0.61	5%	0.54	4.0%	
Seniors	13.26	13.29	13.16	0.14	1%	0.03	0.2%	13.45	12.78	13.51	-0.73	-5%	-0.66	-4.9%	13.91	13.12	12.79	0.33	3%	-0.79	-5.7%	13.27	13.27	13.17	0.10	1%	0.00	0.0%	
PostBac	8.17	9.09	13.16	-4.06	-31%	0.92	11.3%	13.05	10.95	13.63	-2.68	-20%	-2.10	-16.1%	-	12	12.79	-0.79	-6%	-	-	8.38	9.31	13.25	-3.94	-30%	0.93	11.1%	
PostBac Cr	10.39	11.73	13.16	-1.43	-11%	1.33	12.8%	-	-	13.48	-	-	-	-	-	13.01	-	-	-	-	-	10.39	11.76	13.16	-1.40	-11%	1.36	13.1%	
Masters	8.95	9.16	10.53	-1.37	-13%	0.21	2.3%	8.73	9.06	10.84	-1.78	-16%	0.34	3.9%	8.64	9.69	10.23	-0.54	-5%	1.05	12.2%	8.93	9.17	10.56	-1.39	-13%	0.24	2.6%	
Doctoral	7.31	6.68	10.53	-3.85	-37%	-0.63	-8.7%	-	-	10.78	-	-	-	-	-	-	-	-	-	-	-	7.31	6.68	10.53	-3.85	-37%	-0.63	-8.7%	
<b>Total</b>	12.97	13.25	12.94	0.31	2%	0.28	2.1%	11.87	12.20	12.98	-0.78	-6%	0.33	2.8%	12.28	12.09	11.78	0.31	3%	-0.19	-1.6%	12.93	13.21	12.94	0.27	2%	0.28	2.1%	
<b>FTES College of Disc</b>																													
A&L	2,997.95	2,737.50				-260.45	-9%	64.67	50.00				-14.67	-23%	12.07	12.07				0.00	0%	3,074.69	2,799.57				-275.12	-9%	
BPA	1,833.87	1,873.10				39.23	2%	213.80	196.50				-17.30	-8%	9.47	14.47				5.00	53%	2,057.14	2,084.07				26.93	1%	
Educ	505.27	496.60				-8.67	-2%	9.93	9.60				-0.33	-3%	2.00	13.50				11.50	575%	517.20	519.70				2.50	0%	
NSci	3,588.47	3,607.23				18.76	1%	66.55	76.67				10.12	15%	11.33	15.13				3.80	34%	3,666.35	3,699.03				32.68	1%	
SBS	4,058.70	3,776.03				-282.67	-7%	48.20	35.92				-12.28	-25%	16.15	38.72				22.57	140%								



Comparing 06/21/2017 to 06/20/2018 112 Days to Fall 2018 Census on: 10/10/2018

	Resident							Non-Resident Foreign					Non-Resident USA					Total											
	2017	2018	Trgt	Trgt Δ	Trgt % Δ	N Δ	% Δ	2017	2018	Trgt	Trgt Δ	Trgt % Δ	N Δ	% Δ	2017	2018	Trgt	Trgt Δ	Trgt % Δ	N Δ	% Δ	2017	2018	Trgt	Trgt Δ	Trgt % Δ	N Δ	% Δ	
<b>New Students</b>																													
FT Freshmen	4	3	2,450	-2,447	-100%	-1	-25%	4	1	41	-40	-98%	-3	-75%	0	0	9	-9	-100%	0	-	8	4	2,500	-2,496	-100%	-4	-50%	
LD Transfer	21	6	0	6	-	-15	-71%	4	0	39	-39	-100%	-4	-100%	1	0	1	-1	-100%	-1	-100%	26	6	40	-34	-85%	-20	-77%	
UD Transfer	1,813	1,622	2,150	-528	-25%	-191	-11%	42	4	90	-86	-96%	-38	-90%	14	47	10	37	370%	33	236%	1,869	1,673	2,250	-577	-26%	-196	-10%	
PostBac	0	0	5	-5	-100%	0	-	0	0	10	-10	-100%	0	-	0	0	0	0	-	0	-	0	0	15	-15	-100%	0	-	
PostBac Cr	14	41	216	-175	-81%	27	193%	0	0	0	0	-	0	-	0	4	0	4	-	4	-	14	45	216	-171	-79%	31	221%	
Masters	184	248	532	-284	-53%	64	35%	10	6	66	-60	-91%	-4	-40%	4	19	14	5	36%	15	375%	198	273	612	-339	-55%	75	38%	
Doctoral	0	3	19	-16	-84%	3	-	0	0	0	0	-	0	-	0	0	0	0	-	0	-	0	3	19	-16	-84%	3	-	
<b>Total</b>	<b>2,036</b>	<b>1,923</b>	<b>5,372</b>	<b>-3,449</b>	<b>-64%</b>	<b>-113</b>	<b>-6%</b>	<b>60</b>	<b>11</b>	<b>246</b>	<b>-235</b>	<b>-96%</b>	<b>-49</b>	<b>-82%</b>	<b>19</b>	<b>70</b>	<b>34</b>	<b>36</b>	<b>106%</b>	<b>51</b>	<b>268%</b>	<b>2,115</b>	<b>2,004</b>	<b>5,652</b>	<b>-3,648</b>	<b>-65%</b>	<b>-111</b>	<b>-5%</b>	
<b>Continue/Return</b>																													
Freshmen	1,796	1,528	1,688	-160	-9%	-268	-15%	36	19	59	-40	-68%	-17	-47%	2	2	1	1	76%	0	0%	1,834	1,549	1,748	-199	-11%	-285	-16%	
Sophomores	2,301	2,193	2,482	-289	-12%	-108	-5%	56	58	68	-10	-14%	2	4%	3	2	2	0	-12%	-1	-33%	2,360	2,253	2,552	-299	-12%	-107	-5%	
Juniors	2,894	2,819	2,656	163	6%	-75	-3%	94	101	99	2	2%	7	7%	6	8	7	1	18%	2	33%	2,994	2,928	2,762	166	6%	-66	-2%	
Seniors	4,775	4,599	5,564	-965	-17%	-176	-4%	181	189	216	-27	-13%	8	4%	9	6	11	-5	-47%	-3	-33%	4,965	4,794	5,792	-998	-17%	-171	-3%	
PostBac	13	18	15	3	16%	5	38%	0	1	0	-1	-56%	0	0%	0	1	0	1	-	1	-	14	20	18	-2	-13%	6	43%	
PostBac Cr	125	109	187	-78	-42%	-16	-13%	0	0	0	0	-100%	0	-	0	0	0	0	-	0	-	125	109	188	-79	-42%	-16	-13%	
Masters	706	692	985	-293	-30%	-14	-2%	51	55	116	-61	-53%	4	8%	10	10	7	3	47%	0	0%	767	757	1,108	-351	-32%	-10	-1%	
Doctoral	34	0	53	-53	-100%	-34	-100%	0	0	0	0	-100%	0	-	0	0	0	0	-	0	-	34	0	53	-53	-100%	-34	-100%	
Return fr Absence	106	63	139	-76	-55%	-43	-41%	0	1	3	-2	-67%	-1	-73%	0	3	0	3	-	3	-	106	67	142	-75	-53%	-39	-37%	
Transitory	15	5	218	-213	-98%	-10	-67%	15	4	28	-24	-86%	-11	-73%	12	10	17	-7	-41%	-2	-17%	42	19	263	-244	-93%	-23	-55%	
<b>Total</b>	<b>12,765</b>	<b>12,026</b>	<b>13,989</b>	<b>-1,963</b>	<b>-14%</b>	<b>-739</b>	<b>-6%</b>	<b>434</b>	<b>428</b>	<b>592</b>	<b>-164</b>	<b>-28%</b>	<b>-6</b>	<b>-1%</b>	<b>42</b>	<b>42</b>	<b>45</b>	<b>-3</b>	<b>-7%</b>	<b>0</b>	<b>0%</b>	<b>13,241</b>	<b>12,496</b>	<b>14,626</b>	<b>-2,130</b>	<b>-15%</b>	<b>-745</b>	<b>-6%</b>	
<b>Total Headcount</b>	<b>14,801</b>	<b>13,949</b>	<b>19,361</b>	<b>-5,412</b>	<b>-28%</b>	<b>-852</b>	<b>-6%</b>	<b>494</b>	<b>439</b>	<b>838</b>	<b>-399</b>	<b>-48%</b>	<b>-55</b>	<b>-11%</b>	<b>61</b>	<b>112</b>	<b>79</b>	<b>33</b>	<b>41%</b>	<b>51</b>	<b>84%</b>	<b>15,356</b>	<b>14,500</b>	<b>20,278</b>	<b>-5,778</b>	<b>-28%</b>	<b>-856</b>	<b>-6%</b>	
<b>FTES All Students</b>																													
FT Freshmen	3.60	2.73	2,148.94	-2,146.21	-100%	-0.87	-24%	2.93	1.07	37.25	-36.18	-97%	-1.86	-63%	0.00	0.00	7.67	-7.67	-100%	0	-	6.53	3.80	2,193.86	-2,190.06	-100%	-2.73	-42%	
Freshmen	1,622.26	1,396.80	1,480.74	-83.94	-6%	-225.46	-14%	20.07	13.87	70.02	-56.15	-80%	-6.20	-31%	2.67	2.20	1.82	0.38	21%	0	-18%	1,645.00	1,412.87	1,552.58	-139.71	-9%	-232.13	-14%	
Sophomores	2,049.60	2,018.06	2,177.07	-159.01	-7%	-31.54	-2%	45.80	45.13	78.82	-33.69	-43%	-0.67	-1%	2.73	1.60	1.93	-0.33	-17%	-1	-41%	2,098.13	2,064.79	2,257.82	-193.03	-9%	-33.34	-2%	
Juniors	3,965.20	3,952.00	4,215.81	-263.81	-6%	-13.20	0%	91.46	94.00	144.60	-50.60	-35%	2.54	3%	15.53	47.80	13.48	34.32	255%	32	208%	4,072.19	4,093.80	4,373.89	-280.09	-6%	21.61	1%	
Seniors	4,420.94	4,192.13	4,880.44	-688.31	-14%	-228.81	-5%	180.53	159.47	220.98	-61.51	-28%	-21.06	-12%	10.20	5.27	10.52	-5.25	-50%	-5	-48%	4,611.67	4,356.87	5,111.94	-755.07	-15%	-254.80	-6%	
PostBac	8.20	11.00	17.97	-6.97	-39%	2.80	34%	0.87	0.73	11.01	-10.28	-93%	-0.14	-16%	0.00	0.80	0.00	0.80	-	1	-	9.07	12.53	28.98	-16.45	-57%	3.46	38%	
PostBac Cr	96.40	116.40	353.79	-237.39	-67%	20.00	21%	0.00	0.00	0.41	-0.41	-100%	0.00	-	0.00	3.47	0.00	3.47	-	3	-	96.40	119.87	354.19	-234.32	-66%	23.47	24%	
Masters	661.25	715.50	1,330.79	-615.29	-46%	54.25	8%	44.75	46.08	164.31	-118.23	-72%	1.33	3%	10.08	23.08	17.74	5.34	30%	13	129%	716.08	784.66	1,512.84	-728.18	-48%	68.58	10%	
Doctoral	21.00	1.67	63.12	-61.45	-97%	-19.33	-92%	0.00	0.00	0.41	-0.41	-100%	0.00	-	0.00	0.00	0.00	0.00	-	0	-	21.00	1.67	63.52	-61.85	-97%	-19.33	-92%	
Return fr Absence	77.93	54.27	121.92	-67.65	-55%	-23.66	-30%	0.00	0.80	2.70	-1.90	-70%	0.80	-	0.00	2.73	0.00	2.73	-	3	-	77.93	57.80	124.61	-66.81	-54%	-20.13	-26%	
Transitory	7.80	2.93	191.21	-188.28	-98%	-4.87	-62%	14.53	3.47	25.93	-22.46	-87%	-11.06	-76%	10.20	8.20	14.50	-6.30	-43%	-2	-20%	32.53	14.60	231.64	-217.04	-94%	-17.93	-55%	
<b>Total FTES</b>	<b>12,934.18</b>	<b>12,463.49</b>	<b>16,981.81</b>	<b>-4,518.32</b>	<b>-27%</b>	<b>-470.69</b>	<b>-4%</b>	<b>400.94</b>	<b>364.62</b>	<b>756.42</b>	<b>-391.80</b>	<b>-52%</b>	<b>-36.32</b>	<b>-9%</b>	<b>51.41</b>	<b>95.15</b>	<b>67.66</b>	<b>27.49</b>	<b>41%</b>	<b>44</b>	<b>85%</b>	<b>13,386.53</b>	<b>12,923.26</b>	<b>17,805.89</b>	<b>-4,882.63</b>	<b>-27%</b>	<b>-463.27</b>	<b>-3%</b>	
<b>Mean Unit Load</b>																													
FT Freshmen	13.50	13.65	13.16	0.49	4%	0.15	1.1%	10.99	16.05	13.63	2.42	18%	5.06	46.1%	-	-	12.79	-	-	-	-	12.24	14.25	13.16	1.09	8%	2.01	16.4%	
Freshmen	13.38	13.69	13.16	0.53	4%	0.31	2.3%	8.36	10.95	13.50	-2.55	-19%	2.59	30.9%	13.35	16.50	12.79	3.71	29%	3.15	23.6%	13.28	13.66	13.17	0.49	4%	0.38	2.8%	
Sophomores	13.36	13.77	13.16	0.62	5%	0.41	3.1%	11.67	11.68	13.55	-1.87	-14%	0.01	0.1%	13.13	11.38	12.79	-1.41	-11%	-1.74	-13.3%	13.31	13.71	13.17	0.54	4%	0.40	3.0%	
Juniors	13.28	13.77	13.16	0.61	5%	0.49	3.7%	12.11	13.44	13.56	-0.12	-1%	1.33	11.0%	13.25	13.18	12.79	0.39	3%	-0.07	-0.5%	13.25	13.75	13.17	0.58	4%	0.50	3.8%	
Seniors	13.21	13.27	13.16	0.11	1%	0.06	0.5%	13.40	12.65	13.51	-0.86	-6%	-0.76	-5.6%	13.09	12.75	12.79	-0.04	0%	-0.34	-2.6%	13.22	13.25	13.17	0.08	1%	0.03	0.2%	
PostBac	8.38	9.05	13.16	-4.10	-31%	0.68	8.1%	13.05	10.95	13.63	-2.68	-20%	-2.10	-16.1%	-	12	12.79	-0.79	-6%	-	-	8.56	9.27	13.25	-3.98	-30%	0.71	8.3%	
PostBac Cr	10.40	11.68	13.16	-1.48	-11%	1.28	12.3%	-	-	13.48	-	-	-	-	-	13.01	-	-	-	-	-	10.40	11.71	13.16	-1.44	-11%	1.31	12.6%	
Masters	8.91	9.14	10.53	-1.38	-13%	0.24	2.6%	8.80	9.06	10.84	-1.78	-16%	0.26	3.0%	8.64	9.55	10.23	-0.68	-7%	0.91	10.5%	8.90	9.15	10.56	-1.40	-13%	0.25	2.8%	
Doctoral	7.41	6.68	10.53	-3.85	-37%	-0.73	-9.9%	-	-	10.78	-	-	-	-	-	-	-	-	-	-	-	7.41	6.68	10.53	-3.85	-37%	-0.73	-9.9%	
<b>Total</b>	<b>12.97</b>	<b>13.25</b>	<b>12.94</b>	<b>0.31</b>	<b>2%</b>	<b>0.28</b>	<b>2.1%</b>	<b>11.90</b>	<b>12.14</b>	<b>12.98</b>	<b>-0.84</b>	<b>-6%</b>	<b>0.24</b>	<b>2.0%</b>	<b>12.15</b>	<b>12.13</b>	<b>11.78</b>	<b>0.34</b>	<b>3%</b>	<b>-0.02</b>	<b>-0.2%</b>	<b>12.93</b>	<b>13.21</b>	<b>12.94</b>	<b>0.27</b>	<b>2%</b>	<b>0.27</b>	<b>2.1%</b>	
<b>FTES College of Disc</b>																													
A&L	2,981.93	2,727.17				-254.76	-9%	63.87	50.00				-13.87	-22%	12.07	12.60				0.53	4%	3,057.87	2,789.77				-268.10	-9%	
BPA	1,824.47	1,871.23				46.76	3%	213.20	195.43				-17.77	-8%	9.47	14.47				5.00	53%	2,047.14	2,081.13				33.99	2%	
E																													

Comparing 06/20/2017 to 06/19/2018 113 Days to Fall 2018 Census on: 10/10/2018

	Resident							Non-Resident Foreign					Non-Resident USA					Total											
	2017	2018	Trgt	Trgt Δ	Trgt % Δ	N Δ	% Δ	2017	2018	Trgt	Trgt Δ	Trgt % Δ	N Δ	% Δ	2017	2018	Trgt	Trgt Δ	Trgt % Δ	N Δ	% Δ	2017	2018	Trgt	Trgt Δ	Trgt % Δ	N Δ	% Δ	
<b>New Students</b>																													
FT Freshmen	4	3	2,450	-2,447	-100%	-1	-25%	4	1	41	-40	-98%	-3	-75%	0	0	9	-9	-100%	0	-	8	4	2,500	-2,496	-100%	-4	-50%	
LD Transfer	21	6	0	6	-	-15	-71%	4	0	39	-39	-100%	-4	-100%	1	0	1	-1	-100%	-1	-100%	26	6	40	-34	-85%	-20	-77%	
UD Transfer	1,797	1,621	2,150	-529	-25%	-176	-10%	32	4	90	-86	-96%	-28	-88%	14	47	10	37	370%	33	236%	1,843	1,672	2,250	-578	-26%	-171	-9%	
PostBac	0	0	5	-5	-100%	0	-	0	0	10	-10	-100%	0	-	0	0	0	0	-	0	-	0	0	15	-15	-100%	0	-	
PostBac Cr	13	41	216	-175	-81%	28	215%	0	0	0	0	-	0	-	0	4	0	4	-	4	-	13	45	216	-171	-79%	32	246%	
Masters	179	238	532	-294	-55%	59	33%	10	6	66	-60	-91%	-4	-40%	4	18	14	4	29%	14	350%	193	262	612	-350	-57%	69	36%	
Doctoral	0	3	19	-16	-84%	3	-	0	0	0	0	-	0	-	0	0	0	0	-	0	-	0	3	19	-16	-84%	3	-	
<b>Total</b>	2,014	1,912	5,372	-3,460	-64%	-102	-5%	50	11	246	-235	-96%	-39	-78%	19	69	34	35	103%	50	263%	2,083	1,992	5,652	-3,660	-65%	-91	-4%	
<b>Continue/Return</b>																													
Freshmen	2,073	1,760	1,688	72	4%	-313	-15%	37	22	59	-37	-63%	-15	-41%	3	2	1	1	76%	-1	-33%	2,113	1,784	1,748	36	2%	-329	-16%	
Sophomores	2,339	2,213	2,482	-269	-11%	-126	-5%	69	70	68	2	4%	1	1%	2	2	2	0	-12%	0	0%	2,410	2,285	2,552	-267	-10%	-125	-5%	
Juniors	3,317	3,184	2,656	528	20%	-133	-4%	117	108	99	9	9%	-9	-8%	8	10	7	3	47%	2	25%	3,442	3,302	2,762	540	20%	-140	-4%	
Seniors	3,992	3,919	5,564	-1,645	-30%	-73	-2%	144	163	216	-53	-25%	19	13%	7	4	11	-7	-65%	-3	-43%	4,143	4,086	5,792	-1,706	-29%	-57	-1%	
PostBac	13	18	15	3	16%	5	38%	0	1	0	-1	-56%	0	0%	0	1	0	1	-	1	-	14	20	18	2	13%	6	43%	
PostBac Cr	122	107	187	-80	-43%	-15	-12%	0	0	0	0	-100%	0	-	0	0	0	0	-	0	-	122	107	188	-81	-43%	-15	-12%	
Masters	686	680	985	-305	-31%	-6	-1%	50	54	116	-62	-53%	4	8%	10	10	7	3	47%	0	0%	746	744	1,108	-364	-33%	-2	0%	
Doctoral	19	0	53	-53	-100%	-19	-100%	0	0	0	0	-100%	0	-	0	0	0	0	-	0	-	19	0	53	-53	-100%	-19	-100%	
Return fr Absence	103	63	139	-76	-55%	-40	-39%	0	1	3	-2	-67%	0	-	1	3	0	0	-	2	200%	104	67	142	-75	-53%	-37	-36%	
Transitory	15	5	218	-213	-98%	-10	-67%	14	4	28	-24	-86%	-10	-71%	12	10	17	-7	-41%	-2	-17%	41	19	263	-244	-93%	-22	-54%	
<b>Total</b>	12,679	11,949	13,989	-2,040	-15%	-730	-6%	432	423	592	-169	-29%	-9	-2%	43	42	45	-3	-7%	-1	-2%	13,154	12,414	14,626	-2,212	-15%	-740	-6%	
<b>Total Headcount</b>	14,693	13,861	19,361	-5,500	-28%	-832	-6%	482	434	838	-404	-48%	-48	-10%	62	111	79	32	40%	49	79%	15,237	14,406	20,278	-5,872	-29%	-831	-5%	
<b>FTES All Students</b>																													
FT Freshmen	3.60	2.73	2,148.94	-2,146.21	-100%	-0.87	-24%	2.93	1.07	37.25	-36.18	-97%	-1.86	-63%	0.00	0.00	7.67	-7.67	-100%	0	-	6.53	3.80	2,193.86	-2,190.06	-100%	-2.73	-42%	
Freshmen	1,887.93	1,624.00	1,480.74	143.26	10%	-263.93	-14%	20.27	15.67	70.02	-54.35	-78%	-4.60	-23%	3.73	2.20	1.82	0.38	21%	-2	-41%	1,911.93	1,641.87	1,552.58	89.29	6%	-270.06	-14%	
Sophomores	2,084.47	2,036.73	2,177.07	-140.34	-6%	-47.74	-2%	56.80	57.40	78.82	-21.02	-27%	0.60	1%	1.66	1.60	1.93	-0.33	-17%	0	-4%	2,142.93	2,095.73	2,257.82	-162.09	-7%	-47.20	-2%	
Juniors	4,350.19	4,282.73	4,215.81	66.92	2%	-67.46	-2%	104.53	101.60	144.60	-43.00	-30%	-2.93	-3%	16.66	49.47	13.48	35.99	267%	33	197%	4,471.38	4,433.80	4,373.89	59.91	1%	-37.58	-1%	
Seniors	3,681.73	3,549.26	4,880.44	-1,331.18	-27%	-132.47	-4%	145.07	135.93	220.98	-85.05	-38%	-9.14	-6%	8.80	3.34	10.52	-7.18	-68%	-5	-62%	3,835.60	3,688.53	5,111.94	-1,423.41	-28%	-147.07	-4%	
PostBac	8.20	11.00	17.97	-6.97	-39%	2.80	34%	0.87	0.73	11.01	-10.28	-93%	-0.14	-16%	0.00	0.80	0.00	0.80	-	1	-	9.07	12.53	28.98	-16.45	-57%	3.46	38%	
PostBac Cr	93.07	114.94	353.79	-238.85	-68%	21.87	23%	0.00	0.00	0.41	-0.41	-100%	0.00	-	0.00	3.47	0.00	3.47	-	3	-	93.07	118.41	354.19	-235.78	-67%	25.34	27%	
Masters	644.59	699.75	1,330.79	-631.04	-47%	55.16	9%	44.08	45.42	164.31	-118.89	-72%	1.94	3%	10.58	22.42	17.74	4.68	26%	12	112%	699.25	767.59	1,512.84	-745.25	-49%	68.34	10%	
Doctoral	13.50	1.67	63.12	-61.45	-97%	-11.83	-88%	0.00	0.00	0.41	-0.41	-100%	0.00	-	0.00	0.00	0.00	0.00	-	0	-	13.50	1.67	63.52	-61.85	-97%	-11.83	-88%	
Return fr Absence	75.53	54.27	121.92	-67.65	-55%	-21.26	-28%	0.00	0.80	2.70	-1.90	-70%	-0.80	-	0.93	2.73	0.00	2.73	-	2	194%	76.46	57.80	124.61	-66.81	-54%	-18.66	-24%	
Transitory	7.47	2.93	191.21	-188.28	-98%	-4.54	-61%	13.40	3.47	25.93	-22.46	-87%	-9.93	-74%	10.20	8.20	14.50	-6.30	-43%	-2	-20%	31.07	14.60	231.64	-217.04	-94%	-16.47	-53%	
<b>Total FTES</b>	12,850.28	12,380.01	16,981.81	-4,601.80	-27%	-470.27	-4%	387.95	362.09	756.42	-394.33	-52%	-25.86	-7%	52.56	94.23	67.66	26.57	39%	42	79%	13,290.79	12,836.33	17,805.89	-4,969.56	-28%	-454.46	-3%	
<b>Mean Unit Load</b>																													
FT Freshmen	13.50	13.65	13.16	0.49	4%	0.15	1.1%	10.99	16.05	13.63	2.42	18%	5.06	46.1%	-	-	12.79	-	-	-	-	12.24	14.25	13.16	1.09	8%	2.01	16.4%	
Freshmen	13.51	13.82	13.16	0.67	5%	0.31	2.3%	8.22	10.68	13.50	-2.81	-21%	2.47	30.0%	13.99	16.50	12.79	3.71	29%	2.51	18.0%	13.42	13.79	13.17	0.62	5%	0.36	2.7%	
Sophomores	13.37	13.78	13.16	0.62	5%	0.41	3.1%	11.84	12.30	13.55	-1.25	-9%	0.45	3.8%	12.71	11.38	12.79	-1.41	-11%	-1.33	-10.4%	13.32	13.72	13.17	0.55	4%	0.40	3.0%	
Juniors	13.35	13.76	13.16	0.60	5%	0.40	3.0%	12.36	13.61	13.56	0.05	0%	1.25	10.1%	12.88	13.16	12.79	0.37	3%	0.28	2.2%	13.32	13.75	13.17	0.58	4%	0.42	3.2%	
Seniors	13.04	13.12	13.16	-0.04	0%	0.08	0.6%	13.19	12.50	13.51	-1.01	-7%	-0.69	-5.2%	13.64	12.18	12.79	-0.62	-5%	-1.46	-10.7%	13.05	13.09	13.17	-0.08	-1%	0.05	0.3%	
PostBac	8.38	9.05	13.16	-4.10	-31%	0.68	8.1%	13.05	10.95	13.63	-2.68	-20%	-2.10	-16.1%	-	12	12.79	-0.79	-6%	-	-	8.56	9.27	13.25	-3.98	-30%	0.71	8.3%	
PostBac Cr	10.34	11.69	13.16	-1.47	-11%	1.35	13.0%	-	-	13.48	-	-	-	-	-	13.01	-	-	-	-	-	10.34	11.72	13.16	-1.43	-11%	1.38	13.4%	
Masters	8.93	9.16	10.53	-1.37	-13%	0.23	2.5%	8.82	9.08	10.84	-1.76	-16%	0.27	3.0%	9.07	9.61	10.23	-0.62	-6%	0.54	6.0%	8.93	9.17	10.56	-1.39	-13%	0.24	2.7%	
Doctoral	8.53	6.68	10.53	-3.85	-37%	-1.85	-21.7%	-	-	10.78	-	-	-	-	-	-	-	-	-	-	-	8.53	6.68	10.53	-3.85	-37%	-1.85	-21.7%	
<b>Total</b>	12.98	13.24	12.94	0.30	2%	0.26	2.0%	11.80	12.20	12.98	-0.78	-6%	0.40	3.4%	12.21	12.13	11.78	0.34	3%	-0.08	-0.6%	12.94	13.20	12.94	0.27	2%	0.26	2.0%	
<b>FTES College of Disc</b>																													
A&L	2,963.52	2,712.90				-250.62	-8%	56.07	49.73				-6.34	-11%	12.07	12.60				0.53	4%	3,031.66	2,775.23				-256.43	-8%	
BPA	1,816.07	1,860.90				44.83	2%	209.47	194.90				-14.57	-7%	9.47	14.47				5.00	53%	2,035.01	2,070.27				35.26	2%	
Educ	475.70	482.05				6.35	1%	9.27	9.60				0.33	4%	2.00	13.50				11.50	575%	486.97	505.15				18.18	4%	
NSci	3,576.25	3,575.88				-0.37	0%	65.22	72.20				6.98	11%	11.97	15.33				3.36	28%	3,653.44	3,663.41				9.97	0%	
SBS	4,007.22	3,732.08				-275.14	-7%	47.93	35.65				-12.28	-26%	16.95	38.05													



Comparing 06/16/2017 to 06/15/2018 117 Days to Fall 2018 Census on: 10/10/2018

	Resident							Non-Resident Foreign					Non-Resident USA					Total											
	2017	2018	Trgt	Trgt Δ	Trgt % Δ	N Δ	% Δ	2017	2018	Trgt	Trgt Δ	Trgt % Δ	N Δ	% Δ	2017	2018	Trgt	Trgt Δ	Trgt % Δ	N Δ	% Δ	2017	2018	Trgt	Trgt Δ	Trgt % Δ	N Δ	% Δ	
<b>New Students</b>																													
FT Freshmen	4	3	2,450	-2,447	-100%	-1	-25%	3	0	41	-41	-100%	-3	-100%	0	0	9	-9	-100%	0	-	7	3	2,500	-2,497	-100%	-4	-57%	
LD Transfer	17	6	0	6	-	-11	-65%	3	0	39	-39	-100%	-3	-100%	1	0	1	-1	-100%	-1	-100%	21	6	40	-34	-85%	-15	-71%	
UD Transfer	1,751	1,606	2,150	-544	-25%	-145	-8%	23	3	90	-87	-97%	-20	-87%	16	51	10	41	410%	35	219%	1,790	1,660	2,250	-590	-26%	-130	-7%	
PostBac	0	0	5	-5	-100%	0	-	0	0	10	-10	-100%	0	-	0	0	0	0	-	0	-	0	0	15	-15	-100%	0	-	
PostBac Cr	12	40	216	-176	-81%	28	233%	0	0	0	0	-	0	-	0	4	0	4	-	4	-	12	44	216	-172	-80%	32	267%	
Masters	162	217	532	-315	-59%	55	34%	9	6	66	-60	-91%	-3	-33%	4	16	14	2	14%	12	300%	175	239	612	-373	-61%	64	37%	
Doctoral	0	3	19	-16	-84%	3	-	0	0	0	0	-	0	-	0	0	0	0	-	0	-	0	3	19	-16	-84%	3	-	
<b>Total</b>	<b>1,946</b>	<b>1,875</b>	<b>5,372</b>	<b>-3,497</b>	<b>-65%</b>	<b>-71</b>	<b>-4%</b>	<b>38</b>	<b>9</b>	<b>246</b>	<b>-237</b>	<b>-96%</b>	<b>-29</b>	<b>-76%</b>	<b>21</b>	<b>71</b>	<b>34</b>	<b>37</b>	<b>109%</b>	<b>50</b>	<b>238%</b>	<b>2,005</b>	<b>1,955</b>	<b>5,652</b>	<b>-3,697</b>	<b>-65%</b>	<b>-50</b>	<b>-2%</b>	
<b>Continue/Return</b>																													
Freshmen	2,143	1,861	1,688	173	10%	-282	-13%	28	23	59	-36	-61%	-5	-18%	3	2	1	1	76%	-1	-33%	2,174	1,886	1,748	138	8%	-288	-13%	
Sophomores	2,309	2,165	2,482	-317	-13%	-144	-6%	71	74	68	6	9%	3	4%	2	3	2	1	32%	1	50%	2,382	2,242	2,552	-310	-12%	-140	-6%	
Juniors	3,566	3,452	2,656	796	30%	-114	-3%	122	117	99	18	18%	-5	-4%	8	9	7	2	32%	1	13%	3,696	3,578	2,762	816	30%	-118	-3%	
Seniors	3,529	3,420	5,564	-2,144	-39%	-109	-3%	132	142	216	-74	-34%	10	8%	7	4	11	-7	-65%	-3	-43%	3,668	3,566	5,792	-2,226	-38%	-102	-3%	
PostBac	11	15	15	0	-3%	4	36%	0	1	0	-1	-56%	0	0%	0	1	0	1	-	1	-	12	17	18	-1	-4%	5	42%	
PostBac Cr	116	99	187	-88	-47%	-17	-15%	0	0	0	0	-100%	0	-	0	0	0	0	-	0	-	116	99	188	-89	-47%	-17	-15%	
Masters	649	646	985	-339	-34%	-3	0%	44	52	116	-64	-55%	8	18%	10	11	7	4	62%	1	10%	703	709	1,108	-399	-36%	6	1%	
Doctoral	19	0	53	-53	-100%	-19	-100%	0	0	0	0	-100%	0	-	0	0	0	0	-	0	-	19	0	53	-53	-100%	-19	-100%	
Return fr Absence	100	63	139	-76	-55%	-37	-37%	0	1	3	-2	-67%	1	-	1	3	0	3	-	2	200%	101	67	142	-75	-53%	-34	-34%	
Transitory	10	5	218	-213	-98%	-5	-50%	11	4	28	-24	-86%	-7	-64%	10	7	17	-10	-59%	-3	-30%	31	16	263	-247	-94%	-15	-48%	
<b>Total</b>	<b>12,452</b>	<b>11,726</b>	<b>13,989</b>	<b>-2,263</b>	<b>-16%</b>	<b>-726</b>	<b>-6%</b>	<b>409</b>	<b>414</b>	<b>592</b>	<b>-178</b>	<b>-30%</b>	<b>5</b>	<b>1%</b>	<b>41</b>	<b>40</b>	<b>45</b>	<b>-5</b>	<b>-12%</b>	<b>-1</b>	<b>-2%</b>	<b>12,902</b>	<b>12,180</b>	<b>14,626</b>	<b>-2,446</b>	<b>-17%</b>	<b>-722</b>	<b>-6%</b>	
<b>Total Headcount</b>	<b>14,398</b>	<b>13,601</b>	<b>19,361</b>	<b>-5,760</b>	<b>-30%</b>	<b>-797</b>	<b>-6%</b>	<b>447</b>	<b>423</b>	<b>838</b>	<b>-415</b>	<b>-50%</b>	<b>-24</b>	<b>-5%</b>	<b>62</b>	<b>111</b>	<b>79</b>	<b>32</b>	<b>40%</b>	<b>49</b>	<b>79%</b>	<b>14,907</b>	<b>14,135</b>	<b>20,278</b>	<b>-6,143</b>	<b>-30%</b>	<b>-772</b>	<b>-5%</b>	
<b>FTES All Students</b>																													
FT Freshmen	3.60	2.73	2,148.94	-2,146.21	-100%	-0.87	-24%	2.40	0.00	37.25	-37.25	-100%	-2.40	-100%	0.00	0.00	7.67	-7.67	-100%	0	-	6.00	2.73	2,193.86	-2,191.13	-100%	-3.27	-55%	
Freshmen	1,940.46	1,721.60	1,480.74	240.86	16%	-218.86	-11%	16.20	15.27	70.02	-54.75	-78%	-0.93	-6%	3.73	2.20	1.82	0.38	21%	-2	-41%	1,960.39	1,739.07	1,552.58	186.49	12%	-221.32	-11%	
Sophomores	2,059.07	1,987.86	2,177.07	-189.21	-9%	-71.21	-3%	55.20	63.00	78.82	-15.82	-20%	7.80	14%	1.67	2.66	1.93	0.73	38%	1	59%	2,115.94	2,053.52	2,257.82	-204.30	-9%	-62.42	-3%	
Juniors	4,539.33	4,509.67	4,215.81	293.86	7%	-29.66	-1%	108.60	107.47	144.60	-37.13	-26%	-1.13	-1%	16.33	51.47	13.48	37.99	282%	35	215%	4,664.26	4,668.61	4,373.89	294.72	7%	4.35	0%	
Seniors	3,239.00	3,083.86	4,880.44	-1,796.58	-37%	-155.14	-5%	129.47	118.13	220.98	-102.85	-47%	-11.34	-9%	10.60	3.34	10.52	-7.18	-68%	-7	-68%	3,379.07	3,205.33	5,111.94	-1,906.61	-37%	-173.74	-5%	
PostBac	7.26	9.40	17.97	-8.57	-48%	2.14	29%	0.87	0.73	11.01	-10.28	-93%	-0.14	-16%	0.00	0.80	0.00	0.80	-	1	-	8.13	10.93	28.98	-18.05	-62%	2.80	34%	
PostBac Cr	87.20	108.60	353.79	-245.19	-69%	21.40	25%	0.00	0.00	0.41	-0.41	-100%	0.00	-	0.00	3.47	0.00	3.47	-	3	-	87.20	112.07	354.19	-242.12	-68%	24.87	29%	
Masters	603.42	660.50	1,330.79	-670.29	-50%	57.08	9%	38.08	44.08	164.31	-120.23	-73%	6.00	16%	9.92	21.25	17.74	3.51	20%	11	114%	651.42	725.83	1,512.84	-787.01	-52%	74.41	11%	
Doctoral	13.50	1.67	63.12	-61.45	-97%	-11.83	-88%	0.00	0.00	0.41	-0.41	-100%	0.00	-	0.00	0.00	0.00	0.00	-	0	-	13.50	1.67	63.52	-61.85	-97%	-11.83	-88%	
Return fr Absence	72.33	53.87	121.92	-68.05	-56%	-18.46	-26%	0.00	0.80	2.70	-1.90	-70%	0.80	-	0.53	2.73	0.00	2.73	-	2	415%	72.86	57.40	124.61	-67.21	-54%	-15.46	-21%	
Transitory	4.60	2.93	191.21	-188.28	-98%	-1.67	-36%	10.40	3.20	25.93	-22.73	-88%	-7.20	-69%	8.27	4.07	14.50	-10.43	-72%	-4	-51%	23.27	10.20	231.64	-221.44	-96%	-13.07	-56%	
<b>Total FTES</b>	<b>12,569.77</b>	<b>12,142.69</b>	<b>16,981.81</b>	<b>-4,839.12</b>	<b>-28%</b>	<b>-427.08</b>	<b>-3%</b>	<b>361.22</b>	<b>352.68</b>	<b>756.42</b>	<b>-403.74</b>	<b>-53%</b>	<b>-8.54</b>	<b>-2%</b>	<b>51.05</b>	<b>91.99</b>	<b>67.66</b>	<b>24.33</b>	<b>36%</b>	<b>41</b>	<b>80%</b>	<b>12,982.04</b>	<b>12,587.36</b>	<b>17,805.89</b>	<b>-5,218.53</b>	<b>-29%</b>	<b>-394.68</b>	<b>-3%</b>	
<b>Mean Unit Load</b>																													
FT Freshmen	13.50	13.65	13.16	0.49	4%	0.15	1.1%	12.00	-	13.63	-	-	-	-	-	-	12.79	-	-	-	-	12.86	13.65	13.16	0.49	4%	0.79	6.2%	
Freshmen	13.46	13.86	13.16	0.70	5%	0.39	2.9%	8.68	9.96	13.50	-3.54	-26%	1.28	14.8%	13.99	16.50	12.79	3.71	29%	2.51	18.0%	13.40	13.81	13.17	0.64	5%	0.41	3.1%	
Sophomores	13.37	13.74	13.16	0.59	4%	0.37	2.8%	11.38	12.76	13.55	-0.79	-6%	1.38	12.2%	12.00	10.37	12.79	-2.42	-19%	-1.63	-13.6%	13.31	13.70	13.17	0.53	4%	0.39	2.9%	
Juniors	13.36	13.74	13.16	0.58	4%	0.38	2.9%	12.76	13.41	13.56	-0.15	-1%	0.65	5.1%	12.69	12.91	12.79	0.12	1%	0.21	1.7%	13.34	13.72	13.17	0.55	4%	0.39	2.9%	
Seniors	12.91	13.00	13.16	-0.16	-1%	0.09	0.7%	13.05	12.47	13.51	-1.04	-8%	-0.58	-4.4%	13.15	11.01	12.79	-1.78	-14%	-2.14	-16.3%	12.91	12.97	13.17	-0.20	-1%	0.06	0.5%	
PostBac	8.94	9.24	13.16	-3.92	-30%	0.30	3.3%	13.05	10.95	13.63	-2.68	-20%	-2.10	-16.1%	-	12	12.79	-0.79	-6%	-	-	9.16	9.47	13.25	-3.77	-28%	0.32	3.4%	
PostBac Cr	10.22	11.76	13.16	-1.40	-11%	1.54	15.1%	-	-	13.48	-	-	-	-	-	13.01	-	-	-	-	-	10.22	11.79	13.16	-1.36	-10%	1.58	15.4%	
Masters	8.92	9.20	10.53	-1.33	-13%	0.27	3.1%	8.62	9.12	10.84	-1.72	-16%	0.50	5.8%	8.50	9.44	10.23	-0.79	-8%	0.94	11.1%	8.90	9.20	10.56	-1.36	-13%	0.30	3.4%	
Doctoral	8.53	6.68	10.53	-3.85	-37%	-1.85	-21.7%	-	-	10.78	-	-	-	-	-	-	-	-	-	-	-	8.53	6.68	10.53	-3.85	-37%	-1.85	-21.7%	
<b>Total</b>	<b>12.97</b>	<b>13.25</b>	<b>12.94</b>	<b>0.30</b>	<b>2%</b>	<b>0.28</b>	<b>2.1%</b>	<b>11.87</b>	<b>12.19</b>	<b>12.98</b>	<b>-0.79</b>	<b>-6%</b>	<b>0.33</b>	<b>2.8%</b>	<b>11.87</b>	<b>11.86</b>	<b>11.78</b>	<b>0.07</b>	<b>1%</b>	<b>-0.01</b>	<b>-0.1%</b>	<b>12.93</b>	<b>13.20</b>	<b>12.94</b>	<b>0.26</b>	<b>2%</b>	<b>0.27</b>	<b>2.1%</b>	
<b>FTES College of Disc</b>																													
A&L	2,876.63	2,658.28				-218.35	-8%	48.47	44.60				-3.87	-8%	12.13	12.53				0.40	3%	2,937.23	2,715.41				-221.82	-8%	
BPA	1,784.40	1,831.63				47.23	3%	201.87	195.30				-6.57	-3%	9.20	15.20				6.00	65%	1,995.47	2,042.13				46.66	2%	
Educ	450.53	459.27																											



Comparing 06/15/2017 to 06/14/2018 118 Days to Fall 2018 Census on: 10/10/2018

	Resident							Non-Resident Foreign					Non-Resident USA					Total											
	2017	2018	Trgt	Trgt Δ	Trgt % Δ	N Δ	% Δ	2017	2018	Trgt	Trgt Δ	Trgt % Δ	N Δ	% Δ	2017	2018	Trgt	Trgt Δ	Trgt % Δ	N Δ	% Δ	2017	2018	Trgt	Trgt Δ	Trgt % Δ	N Δ	% Δ	
<b>New Students</b>																													
FT Freshmen	4	3	2,450	-2,447	-100%	-1	-25%	3	0	41	-41	-100%	-3	-100%	0	0	9	-9	-100%	0	-	7	3	2,500	-2,497	-100%	-4	-57%	
LD Transfer	15	6	0	6	-	-9	-60%	3	0	39	-39	-100%	-3	-100%	1	0	1	-1	-100%	-1	-100%	19	6	40	-34	-85%	-13	-68%	
UD Transfer	1,700	1,602	2,150	-548	-25%	-98	-6%	8	2	90	-88	-98%	-6	-75%	17	50	10	40	400%	33	194%	1,725	1,654	2,250	-596	-26%	-71	-4%	
PostBac	0	0	5	-5	-100%	0	-	0	0	10	-10	-100%	0	-	0	0	0	0	-	0	-	0	0	15	-15	-100%	0	-	
PostBac Cr	11	40	216	-176	-81%	29	264%	0	0	0	0	-	0	-	0	4	0	4	-	4	-	11	44	216	-172	-80%	33	300%	
Masters	159	212	532	-320	-60%	53	33%	9	6	66	-60	-91%	-3	-33%	4	16	14	2	14%	12	300%	172	234	612	-378	-62%	62	36%	
Doctoral	0	3	19	-16	-84%	3	-	0	0	0	0	-	0	-	0	0	0	0	-	0	-	0	3	19	-16	-84%	3	-	
<b>Total</b>	<b>1,889</b>	<b>1,866</b>	<b>5,372</b>	<b>-3,506</b>	<b>-65%</b>	<b>-23</b>	<b>-1%</b>	<b>23</b>	<b>8</b>	<b>246</b>	<b>-238</b>	<b>-97%</b>	<b>-15</b>	<b>-65%</b>	<b>22</b>	<b>70</b>	<b>34</b>	<b>36</b>	<b>106%</b>	<b>48</b>	<b>218%</b>	<b>1,934</b>	<b>1,944</b>	<b>5,652</b>	<b>-3,708</b>	<b>-66%</b>	<b>10</b>	<b>1%</b>	
<b>Continue/Return</b>																													
Freshmen	2,110	1,828	1,688	140	8%	-282	-13%	27	22	59	-37	-63%	-5	-19%	3	2	1	1	76%	-1	-33%	2,140	1,852	1,748	104	6%	-288	-13%	
Sophomores	2,294	2,136	2,482	-346	-14%	-158	-7%	70	76	68	8	12%	6	9%	2	3	2	1	32%	1	50%	2,366	2,215	2,552	-337	-13%	-151	-6%	
Juniors	3,581	3,489	2,656	833	31%	-92	-3%	121	113	99	14	14%	-8	-7%	8	9	7	2	32%	1	13%	3,710	3,611	2,762	849	31%	-99	-3%	
Seniors	3,464	3,313	5,564	-2,251	-40%	-151	-4%	132	140	216	-76	-35%	8	6%	6	4	11	-7	-65%	-2	-33%	3,602	3,457	5,792	-2,335	-40%	-145	-4%	
PostBac	10	13	15	-2	-16%	3	30%	0	1	0	-1	-56%	0	0%	0	1	0	1	-	1	-	11	15	18	-3	-15%	4	36%	
PostBac Cr	113	94	187	-93	-50%	-19	-17%	0	0	0	0	-100%	0	-	0	0	0	0	-	0	-	113	94	188	-94	-50%	-19	-17%	
Masters	624	620	985	-365	-37%	-4	-1%	40	50	116	-66	-57%	10	25%	10	11	7	4	62%	1	10%	674	681	1,108	-427	-39%	7	1%	
Doctoral	1	0	53	-53	-100%	-1	-100%	0	0	0	0	-100%	0	-	0	0	0	0	-	0	-	1	0	53	-53	-100%	-1	-100%	
Return fr Absence	99	62	139	-77	-55%	-37	-37%	0	1	3	-2	-67%	1	-	1	3	0	3	-	2	200%	100	66	142	-76	-54%	-34	-34%	
Transitory	1	2	218	-216	-99%	1	100%	4	1	28	-27	-96%	-3	-75%	4	0	17	-17	-100%	-4	-100%	9	3	263	-260	-99%	-6	-67%	
<b>Total</b>	<b>12,297</b>	<b>11,557</b>	<b>13,989</b>	<b>-2,432</b>	<b>-17%</b>	<b>-740</b>	<b>-6%</b>	<b>395</b>	<b>404</b>	<b>592</b>	<b>-188</b>	<b>-32%</b>	<b>9</b>	<b>2%</b>	<b>34</b>	<b>33</b>	<b>45</b>	<b>-12</b>	<b>-27%</b>	<b>-1</b>	<b>-3%</b>	<b>12,726</b>	<b>11,994</b>	<b>14,626</b>	<b>-2,632</b>	<b>-18%</b>	<b>-732</b>	<b>-6%</b>	
<b>Total Headcount</b>	<b>14,186</b>	<b>13,423</b>	<b>19,361</b>	<b>-5,938</b>	<b>-31%</b>	<b>-763</b>	<b>-5%</b>	<b>418</b>	<b>412</b>	<b>838</b>	<b>-426</b>	<b>-51%</b>	<b>-6</b>	<b>-1%</b>	<b>56</b>	<b>103</b>	<b>79</b>	<b>24</b>	<b>30%</b>	<b>47</b>	<b>84%</b>	<b>14,660</b>	<b>13,938</b>	<b>20,278</b>	<b>-6,340</b>	<b>-31%</b>	<b>-722</b>	<b>-5%</b>	
<b>FTES All Students</b>																													
FT Freshmen	3.60	2.73	2,148.94	-2,146.21	-100%	-0.87	-24%	2.40	0.00	37.25	-37.25	-100%	-2.40	-100%	0.00	0.00	7.67	-7.67	-100%	0	-	6.00	2.73	2,193.86	-2,191.13	-100%	-3.27	-55%	
Freshmen	1,904.66	1,699.00	1,480.74	218.26	15%	-205.66	-11%	14.67	14.00	70.02	-56.02	-80%	-0.67	-5%	3.73	2.20	1.82	0.38	21%	-2	-41%	1,923.06	1,715.20	1,552.58	162.62	10%	-207.86	-11%	
Sophomores	2,045.40	1,962.20	2,177.07	-214.87	-10%	-83.20	-4%	54.40	64.87	78.82	-13.95	-18%	10.47	19%	1.67	2.67	1.93	0.74	38%	1	60%	2,101.47	2,029.74	2,257.82	-228.08	-10%	-71.73	-3%	
Juniors	4,521.86	4,538.80	4,215.81	322.99	8%	16.94	0%	106.26	102.73	144.60	-41.87	-29%	-3.53	-3%	17.13	50.67	13.48	37.19	276%	34	196%	4,645.25	4,692.20	4,373.89	318.31	7%	46.95	1%	
Seniors	3,179.33	2,985.40	4,880.44	-1,895.04	-39%	-193.93	-6%	122.53	116.80	220.98	-104.18	-47%	-5.73	-5%	9.20	3.33	10.52	-7.19	-68%	-6	-64%	3,311.06	3,105.53	5,111.94	-2,006.41	-39%	-205.53	-6%	
PostBac	6.73	8.60	17.97	-9.37	-52%	1.87	28%	0.87	0.73	11.01	-10.28	-93%	-0.14	-16%	0.00	0.80	0.00	0.80	-	1	-	7.60	10.13	28.98	-18.85	-65%	2.53	33%	
PostBac Cr	84.73	105.00	353.79	-248.79	-70%	20.27	24%	0.00	0.00	0.41	-0.41	-100%	0.00	-	0.00	3.47	0.00	3.47	-	3	-	84.73	108.47	354.19	-245.72	-69%	23.74	28%	
Masters	586.09	637.67	1,330.79	-693.12	-52%	51.58	9%	36.08	42.25	164.31	-122.06	-74%	6.17	17%	9.92	21.25	17.74	3.51	20%	11	114%	632.09	701.17	1,512.84	-811.67	-54%	69.08	11%	
Doctoral	0.67	1.67	63.12	-61.45	-97%	1.00	149%	0.00	0.00	0.41	-0.41	-100%	0.00	-	0.00	0.00	0.00	0.00	-	0	-	0.67	1.67	63.52	-61.85	-97%	1.00	149%	
Return fr Absence	71.47	53.33	121.92	-68.59	-56%	-18.14	-25%	0.00	0.80	2.70	-1.90	-70%	0.80	-	0.53	2.73	0.00	2.73	-	2	415%	72.00	56.86	124.61	-67.75	-54%	-15.14	-21%	
Transitory	0.27	1.07	191.21	-190.14	-99%	0.80	296%	4.27	0.80	25.93	-25.13	-97%	-3.47	-81%	3.87	0.00	14.50	-14.50	-100%	-4	-100%	8.41	1.87	231.64	-229.77	-99%	-6.54	-78%	
<b>Total FTES</b>	<b>12,404.81</b>	<b>11,995.47</b>	<b>16,981.81</b>	<b>-4,986.34</b>	<b>-29%</b>	<b>-409.34</b>	<b>-3%</b>	<b>341.48</b>	<b>342.98</b>	<b>756.42</b>	<b>-413.44</b>	<b>-55%</b>	<b>1.50</b>	<b>0%</b>	<b>46.05</b>	<b>87.12</b>	<b>67.66</b>	<b>19.46</b>	<b>29%</b>	<b>41</b>	<b>89%</b>	<b>12,792.34</b>	<b>12,425.57</b>	<b>17,805.89</b>	<b>-5,380.32</b>	<b>-30%</b>	<b>-366.77</b>	<b>-3%</b>	
<b>Mean Unit Load</b>																													
FT Freshmen	13.50	13.65	13.16	0.49	4%	0.15	1.1%	12.00	-	13.63	-	-	-	-	-	12.79	-	-	-	-	-	12.86	13.65	13.16	0.49	4%	0.79	6.2%	
Freshmen	13.44	13.93	13.16	0.77	6%	0.49	3.6%	8.15	9.55	13.50	-3.95	-29%	1.40	17.1%	13.99	16.50	12.79	3.71	29%	2.51	18.0%	13.38	13.88	13.17	0.71	5%	0.50	3.8%	
Sophomores	13.37	13.75	13.16	0.60	5%	0.38	2.9%	11.37	12.80	13.55	-0.74	-5%	1.43	12.6%	13.01	13.35	12.79	0.56	4%	0.34	2.6%	13.31	13.72	13.17	0.55	4%	0.41	3.1%	
Juniors	13.38	13.74	13.16	0.58	4%	0.36	2.7%	12.78	13.40	13.56	-0.16	-1%	0.62	4.9%	12.52	12.92	12.79	0.13	1%	0.40	3.2%	13.36	13.72	13.17	0.55	4%	0.36	2.7%	
Seniors	12.92	12.97	13.16	-0.18	-1%	0.05	0.4%	13.51	12.51	13.51	-1.00	-7%	-1.01	-7.5%	13.27	12.49	12.79	-0.30	-2%	-0.78	-5.9%	12.94	12.95	13.17	-0.22	-2%	0.01	0.1%	
PostBac	9.55	9.67	13.16	-3.49	-27%	0.12	1.3%	13.05	10.95	13.63	-2.68	-20%	-2.10	-16.1%	-	12	12.79	-0.79	-6%	-	-	9.84	9.88	13.25	-3.37	-25%	0.04	0.5%	
PostBac Cr	10.25	11.80	13.16	-1.36	-10%	1.55	15.1%	-	-	13.48	-	-	-	-	13.01	-	-	-	-	-	-	10.25	11.83	13.16	-1.33	-10%	1.58	15.4%	
Masters	8.98	9.21	10.53	-1.32	-13%	0.23	2.6%	8.84	9.05	10.84	-1.79	-17%	0.22	2.5%	8.50	9.44	10.23	-0.79	-8%	0.94	11.1%	8.96	9.21	10.56	-1.35	-13%	0.25	2.7%	
Doctoral	8.04	6.68	10.53	-3.85	-37%	-1.36	-16.9%	-	-	10.78	-	-	-	-	-	-	-	-	-	-	-	8.04	6.68	10.53	-3.85	-37%	-1.36	-16.9%	
<b>Total</b>	<b>12.99</b>	<b>13.26</b>	<b>12.94</b>	<b>0.32</b>	<b>2%</b>	<b>0.27</b>	<b>2.1%</b>	<b>12.00</b>	<b>12.18</b>	<b>12.98</b>	<b>-0.80</b>	<b>-6%</b>	<b>0.18</b>	<b>1.5%</b>	<b>11.80</b>	<b>12.07</b>	<b>11.78</b>	<b>0.29</b>	<b>2%</b>	<b>0.27</b>	<b>2.2%</b>	<b>12.96</b>	<b>13.22</b>	<b>12.94</b>	<b>0.28</b>	<b>2%</b>	<b>0.26</b>	<b>2.0%</b>	
<b>FTES College of Disc</b>																													
A&L	2,829.83	2,616.68				-213.15	-8%	39.67	42.20				2.53	6%	9.13	11.27				2.14	23%	2,878.63	2,670.15				-208.48	-7%	
BPA	1,770.47	1,821.40				50.93	3%	194.53	190.27				-4.26	-2%	9.20	14.67				5.47	59%	1,974.20	2,026.34				52.14	3%	
Educ	424.47	444.97				20.50</																							

Comparing 06/14/2017 to 06/13/2018 119 Days to Fall 2018 Census on: 10/10/2018

	Resident							Non-Resident Foreign					Non-Resident USA					Total											
	2017	2018	Trgt	Trgt Δ	Trgt % Δ	N Δ	% Δ	2017	2018	Trgt	Trgt Δ	Trgt % Δ	N Δ	% Δ	2017	2018	Trgt	Trgt Δ	Trgt % Δ	N Δ	% Δ	2017	2018	Trgt	Trgt Δ	Trgt % Δ	N Δ	% Δ	
<b>New Students</b>																													
FT Freshmen	4	3	2,450	-2,447	-100%	-1	-25%	0	0	41	-41	-100%	0	-	0	0	9	-9	-100%	0	-	4	3	2,500	-2,497	-100%	-1	-25%	
LD Transfer	8	6	0	6	-	-2	-25%	2	0	39	-39	-100%	-2	-100%	1	0	1	-1	-100%	-1	-100%	11	6	40	-34	-85%	-5	-45%	
UD Transfer	1,641	1,594	2,150	-556	-26%	-47	-3%	8	2	90	-88	-98%	-6	-75%	17	52	10	42	420%	35	206%	1,666	1,648	2,250	-602	-27%	-18	-1%	
PostBac	0	0	5	-5	-100%	0	-	0	0	10	-10	-100%	0	-	0	0	0	0	-	0	-	0	0	15	-15	-100%	0	-	
PostBac Cr	11	40	216	-176	-81%	29	264%	0	0	0	0	-	0	-	0	4	0	4	-	4	-	11	44	216	-172	-80%	33	300%	
Masters	153	204	532	-328	-62%	51	33%	8	5	66	-61	-92%	-3	-38%	4	15	14	1	7%	11	275%	165	224	612	-388	-63%	59	36%	
Doctoral	0	4	19	-15	-79%	4	-	0	0	0	0	-	0	-	0	0	0	0	-	0	-	0	4	19	-15	-79%	4	-	
<b>Total</b>	<b>1,817</b>	<b>1,851</b>	<b>5,372</b>	<b>-3,521</b>	<b>-66%</b>	<b>34</b>	<b>2%</b>	<b>18</b>	<b>7</b>	<b>246</b>	<b>-239</b>	<b>-97%</b>	<b>-11</b>	<b>-61%</b>	<b>22</b>	<b>71</b>	<b>34</b>	<b>37</b>	<b>109%</b>	<b>49</b>	<b>223%</b>	<b>1,857</b>	<b>1,929</b>	<b>5,652</b>	<b>-3,723</b>	<b>-66%</b>	<b>72</b>	<b>4%</b>	
<b>Continue/Return</b>																													
Freshmen	2,041	1,780	1,688	92	5%	-261	-13%	22	19	59	-40	-68%	-3	-14%	3	2	1	1	76%	-1	-33%	2,066	1,801	1,748	53	3%	-265	-13%	
Sophomores	2,281	2,118	2,482	-364	-15%	-163	-7%	69	74	68	6	9%	5	7%	2	3	2	1	32%	1	50%	2,352	2,195	2,552	-357	-14%	-157	-7%	
Juniors	3,620	3,484	2,656	828	31%	-136	-4%	120	113	99	14	14%	-7	-6%	8	9	7	2	32%	1	13%	3,748	3,606	2,762	844	31%	-142	-4%	
Seniors	3,375	3,236	5,564	-2,328	-42%	-139	-4%	132	140	216	-76	-35%	8	6%	6	4	11	-7	-65%	-2	-33%	3,513	3,380	5,792	-2,412	-42%	-133	-4%	
PostBac	10	11	15	-4	-29%	1	10%	0	1	0	-1	-56%	0	0%	0	1	0	1	-	1	-	11	13	18	-5	-27%	2	18%	
PostBac Cr	111	92	187	-95	-51%	-17	-17%	0	0	0	0	-100%	0	-	0	0	0	0	-	0	-	111	92	188	-96	-51%	-19	-17%	
Masters	613	611	985	-374	-38%	-2	0%	40	50	116	-66	-57%	10	25%	10	10	7	3	47%	0	0%	663	671	1,108	-437	-39%	8	1%	
Doctoral	1	0	53	-53	-100%	0	-100%	0	0	0	0	-100%	0	-	0	0	0	0	-	0	-	1	0	53	-53	-100%	-1	-100%	
Return fr Absence	95	62	139	-77	-55%	-33	-35%	0	1	3	-2	-67%	1	-	1	3	0	3	-	2	200%	96	66	142	-76	-54%	-30	-31%	
Transitory	1	2	218	-216	-99%	1	100%	4	0	28	-28	-100%	-4	-100%	4	0	17	-17	-100%	-4	-100%	9	2	263	-261	-99%	-7	-78%	
<b>Total</b>	<b>12,148</b>	<b>11,396</b>	<b>13,989</b>	<b>-2,593</b>	<b>-19%</b>	<b>-752</b>	<b>-6%</b>	<b>388</b>	<b>398</b>	<b>2,593</b>	<b>-194</b>	<b>-33%</b>	<b>10</b>	<b>3%</b>	<b>34</b>	<b>32</b>	<b>45</b>	<b>-13</b>	<b>-29%</b>	<b>-4</b>	<b>-6%</b>	<b>12,570</b>	<b>11,826</b>	<b>14,626</b>	<b>-2,800</b>	<b>-19%</b>	<b>-744</b>	<b>-6%</b>	
<b>Total Headcount</b>	<b>13,965</b>	<b>13,247</b>	<b>19,361</b>	<b>-6,114</b>	<b>-32%</b>	<b>-718</b>	<b>-5%</b>	<b>406</b>	<b>405</b>	<b>838</b>	<b>-433</b>	<b>-52%</b>	<b>-1</b>	<b>0%</b>	<b>56</b>	<b>103</b>	<b>79</b>	<b>24</b>	<b>30%</b>	<b>47</b>	<b>84%</b>	<b>14,427</b>	<b>13,755</b>	<b>20,278</b>	<b>-6,523</b>	<b>-32%</b>	<b>-672</b>	<b>-5%</b>	
<b>FTES All Students</b>																													
FT Freshmen	3.60	2.73	2,148.94	-2,146.21	-100%	-0.87	-24%	0.00	0.00	37.25	-37.25	-100%	0.00	-	0.00	0.00	7.67	-7.67	-100%	0	-	3.60	2.73	2,193.86	-2,191.13	-100%	-0.87	-24%	
Freshmen	1,838.80	1,656.80	1,480.74	176.06	12%	-182.00	-10%	12.40	11.53	70.02	-58.49	-84%	-0.87	-7%	3.73	2.20	1.82	0.38	21%	-2	-41%	1,854.93	1,670.53	1,552.58	117.95	8%	-184.40	-10%	
Sophomores	2,033.60	1,942.20	2,177.07	-234.87	-11%	-91.40	-4%	52.80	62.67	78.82	-16.15	-20%	9.87	19%	1.67	2.67	1.93	0.74	38%	1	60%	2,088.07	2,007.54	2,257.82	-250.28	-11%	-80.53	-4%	
Juniors	4,518.80	4,523.73	4,215.81	307.92	7%	4.93	0%	106.26	102.13	144.60	-42.47	-29%	-4.13	-4%	17.13	52.60	13.48	39.12	290%	35	207%	4,642.19	4,678.46	4,373.89	304.57	7%	36.27	1%	
Seniors	3,092.80	2,914.53	4,880.44	-1,965.91	-40%	-178.27	-6%	121.73	115.07	220.98	-105.91	-48%	-6.66	-5%	9.20	3.20	10.52	-7.32	-70%	-6	-65%	3,223.73	3,032.80	5,111.94	-2,079.14	-41%	-190.93	-6%	
PostBac	7.00	7.80	17.97	-10.17	-57%	0.80	11%	0.87	0.73	11.01	-10.28	-93%	-0.14	-16%	0.00	0.80	0.00	0.80	-	1	-	7.87	9.33	28.98	-19.65	-68%	1.46	19%	
PostBac Cr	82.87	104.00	353.79	-249.79	-71%	21.13	25%	0.00	0.00	0.41	-0.41	-100%	0.00	-	0.00	3.47	0.00	3.47	-	3	-	82.87	107.47	354.19	-246.72	-70%	24.60	30%	
Masters	570.42	622.75	1,330.79	-708.04	-53%	52.33	9%	35.42	41.58	164.31	-122.73	-75%	6.16	17%	9.58	19.92	17.74	2.18	12%	10	108%	615.42	684.25	1,512.84	-828.59	-55%	68.83	11%	
Doctoral	0.67	2.33	63.12	-60.79	-96%	1.66	248%	0.00	0.00	0.41	-0.41	-100%	0.00	-	0.00	0.00	0.00	0.00	-	0	-	0.67	2.33	63.52	-61.19	-96%	1.66	248%	
Return fr Absence	69.13	53.33	121.92	-68.59	-56%	-15.80	-23%	0.00	0.80	2.70	-1.90	-70%	0.80	-	0.53	2.73	0.00	2.73	-	2	415%	69.66	56.86	124.61	-67.75	-54%	-12.80	-18%	
Transitory	0.27	1.07	191.21	-190.14	-99%	0.80	296%	4.27	0.00	25.93	-25.93	-100%	-4.27	-100%	3.87	0.00	14.50	-14.50	-100%	-4	-100%	8.41	1.07	231.64	-230.57	-100%	-7.34	-87%	
<b>Total FTES</b>	<b>12,217.96</b>	<b>11,831.27</b>	<b>16,981.81</b>	<b>-5,150.54</b>	<b>-30%</b>	<b>-386.69</b>	<b>-3%</b>	<b>333.75</b>	<b>334.51</b>	<b>756.42</b>	<b>-421.91</b>	<b>-56%</b>	<b>0.76</b>	<b>0%</b>	<b>45.71</b>	<b>87.59</b>	<b>67.66</b>	<b>19.93</b>	<b>29%</b>	<b>42</b>	<b>92%</b>	<b>12,597.42</b>	<b>12,253.37</b>	<b>17,805.89</b>	<b>-5,552.52</b>	<b>-31%</b>	<b>-344.05</b>	<b>-3%</b>	
<b>Mean Unit Load</b>																													
FT Freshmen	13.50	13.65	13.16	0.49	4%	0.15	1.1%	-	-	13.63	-	-	-	-	-	-	12.79	-	-	-	-	13.50	13.65	13.16	0.49	4%	0.15	1.1%	
Freshmen	13.46	13.95	13.16	0.79	6%	0.49	3.6%	8.45	9.10	13.50	-4.39	-33%	0.65	7.7%	13.99	16.50	12.79	3.71	29%	2.51	18.0%	13.40	13.90	13.17	0.73	6%	0.49	3.7%	
Sophomores	13.37	13.73	13.16	0.57	4%	0.36	2.7%	11.35	12.70	13.55	-0.84	-6%	1.35	11.9%	13.01	13.35	12.79	0.56	4%	0.34	2.6%	13.31	13.69	13.17	0.52	4%	0.39	2.9%	
Juniors	13.41	13.73	13.16	0.57	4%	0.32	2.4%	12.88	13.32	13.56	-0.24	-2%	0.44	3.4%	12.52	12.97	12.79	0.18	1%	0.45	3.6%	13.39	13.71	13.17	0.54	4%	0.32	2.4%	
Seniors	12.90	12.95	13.16	-0.20	-2%	0.05	0.4%	13.43	12.33	13.51	-1.18	-9%	-1.10	-8.2%	13.27	12.00	12.79	-0.79	-6%	-1.27	-9.6%	12.92	12.93	13.17	-0.24	-2%	0.00	0.0%	
PostBac	9.91	10.23	13.16	-2.92	-22%	0.32	3.2%	13.05	10.95	13.63	-2.68	-20%	-2.10	-16.1%	-	12	12.79	-0.79	-6%	-	-	10.16	10.40	13.25	-2.85	-21%	0.24	2.3%	
PostBac Cr	10.19	11.86	13.16	-1.30	-10%	1.67	16.4%	-	-	13.48	-	-	-	-	-	13.01	-	-	-	-	-	10.19	11.89	13.16	-1.27	-10%	1.70	16.7%	
Masters	8.93	9.18	10.53	-1.34	-13%	0.25	2.8%	8.86	9.07	10.84	-1.77	-16%	0.22	2.5%	8.21	9.56	10.23	-0.67	-7%	1.35	16.4%	8.91	9.19	10.56	-1.37	-13%	0.27	3.1%	
Doctoral	8.04	6.99	10.53	-3.54	-34%	-1.05	-13.1%	-	-	10.78	-	-	-	-	-	-	-	-	-	-	-	8.04	6.99	10.53	-3.54	-34%	-1.05	-13.1%	
<b>Total</b>	<b>13.00</b>	<b>13.25</b>	<b>12.94</b>	<b>0.31</b>	<b>2%</b>	<b>0.25</b>	<b>2.0%</b>	<b>12.07</b>	<b>12.08</b>	<b>12.98</b>	<b>-0.90</b>	<b>-7%</b>	<b>0.01</b>	<b>0.1%</b>	<b>11.73</b>	<b>12.18</b>	<b>11.78</b>	<b>0.39</b>	<b>3%</b>	<b>0.45</b>	<b>3.8%</b>	<b>12.97</b>	<b>13.21</b>	<b>12.94</b>	<b>0.27</b>	<b>2%</b>	<b>0.24</b>	<b>1.9%</b>	
<b>FTES College of Disc</b>																													
A&L	2,766.70	2,572.78				-193.92	-7%	37.80	39.93				2.13	6%	9.40	11.40				2.00	21%	2,813.90	2,624.11				-189.79	-7%	
BPA	1,757.00	1,809.20				52.20	3%	192.80	187.47				-5.33	-3%	8.87	14.00				5.13	58%	1,958.67	2,010.67				52.00	3%	
Educ	416.33	441.37				25.04	6%																						



Comparing 06/12/2017 to 06/11/2018 121 Days to Fall 2018 Census on: 10/10/2018

	Resident							Non-Resident Foreign					Non-Resident USA					Total											
	2017	2018	Trgt	Trgt Δ	Trgt % Δ	N Δ	% Δ	2017	2018	Trgt	Trgt Δ	Trgt % Δ	N Δ	% Δ	2017	2018	Trgt	Trgt Δ	Trgt % Δ	N Δ	% Δ	2017	2018	Trgt	Trgt Δ	Trgt % Δ	N Δ	% Δ	
<b>New Students</b>																													
FT Freshmen	3	5	2,450	-2,447	-100%	0	0%	0	0	41	-41	-100%	0	-	0	0	9	-9	-100%	0	-	3	3	2,500	-2,497	-100%	0	0%	
LD Transfer	2	3	0	5	-	3	150%	2	0	39	-39	-100%	2	-100%	1	0	1	-1	-100%	-1	-100%	5	5	40	-35	-88%	0	0%	
UD Transfer	1,468	1,574	2,150	-576	-27%	106	7%	8	3	90	-87	-97%	-5	-63%	16	54	10	44	440%	38	238%	1,492	1,631	2,250	-619	-28%	139	9%	
PostBac	0	0	5	-5	-100%	0	-	0	0	10	-10	-100%	0	-	0	0	0	0	-	0	-	0	0	15	-15	-100%	0	-	
PostBac Cr	8	38	216	-178	-82%	30	375%	0	0	0	0	-	0	-	0	5	0	5	-	5	-	8	43	216	-173	-80%	35	438%	
Masters	131	180	532	-352	-66%	49	37%	7	5	66	-61	-92%	-2	-29%	4	16	14	2	14%	12	300%	142	201	612	-411	-67%	59	42%	
Doctoral	0	3	19	-16	-84%	3	0%	0	0	0	0	-	0	-	0	0	0	0	-	0	-	0	3	19	-16	-84%	3	0%	
<b>Total</b>	1,612	1,803	5,372	-3,569	-66%	191	12%	17	8	246	-238	-97%	-9	-53%	21	75	34	41	121%	54	257%	1,650	1,886	5,652	-3,766	-67%	236	14%	
<b>Continue/Return</b>																													
Freshmen	977	962	1,688	-726	-43%	-15	-2%	6	7	59	-52	-88%	1	17%	2	2	1	1	76%	0	0%	985	971	1,748	-777	-44%	-14	-1%	
Sophomores	2,184	2,001	2,482	-481	-19%	-183	-8%	61	69	68	1	2%	8	13%	2	3	2	1	32%	1	50%	2,247	2,073	2,552	-479	-19%	-174	-8%	
Juniors	3,563	3,424	2,656	-768	-29%	-139	-4%	116	110	99	11	11%	-6	-5%	8	9	7	2	32%	1	13%	3,687	3,543	2,762	-781	-28%	-144	-4%	
Seniors	3,324	3,187	5,564	-2,377	-43%	-137	-4%	132	137	216	-79	-37%	5	4%	6	4	11	-7	-65%	-2	-33%	3,462	3,328	5,792	-2,464	-43%	-134	-4%	
PostBac	10	11	15	-4	-29%	1	10%	0	1	0	0	-56%	0	0%	0	1	0	1	-	1	-	11	13	18	-5	-27%	2	18%	
PostBac Cr	104	87	187	-100	-54%	-17	-16%	0	0	0	0	-100%	0	-	0	0	0	0	-	0	-	104	87	188	-101	-54%	-17	-16%	
Masters	579	578	985	-407	-41%	-1	0%	37	46	116	-70	-60%	9	24%	9	10	7	3	47%	1	11%	625	634	1,108	-474	-43%	9	1%	
Doctoral	1	0	53	-53	-100%	-1	-100%	0	0	0	0	-100%	0	-	0	0	0	0	-	0	-	1	0	53	-53	-100%	-1	-100%	
Return fr Absence	79	59	139	-58	-58%	-2	-25%	0	1	3	-2	-67%	0	-	1	3	0	-3	-100%	2	200%	80	63	142	-79	-56%	-17	-21%	
Transitory	1	2	218	-216	-99%	1	100%	4	0	28	-28	-100%	4	-100%	4	0	17	-17	-100%	-4	-100%	9	2	263	-261	-99%	-7	-78%	
<b>Total</b>	10,822	10,311	13,989	-3,678	-26%	-511	-5%	357	371	592	-221	-37%	14	4%	32	32	45	-13	-29%	0	0%	11,211	10,714	14,626	-3,912	-27%	-497	-4%	
<b>Total Headcount</b>	12,434	12,114	19,361	-7,247	-37%	-320	-3%	374	379	838	-459	-55%	5	1%	53	107	79	28	35%	54	102%	12,861	12,600	20,278	-7,678	-38%	-261	-2%	
<b>FTES All Students</b>																													
FT Freshmen	2.53	2.73	2,148.94	-2,146.21	-100%	0.20	8%	0.00	0.00	37.25	-37.25	-100%	0.00	-	0.00	0.00	7.67	-7.67	-100%	0	-	2.53	2.73	2,193.86	-2,191.13	-100%	0.20	8%	
Freshmen	932.20	930.07	1,480.74	-550.67	-37%	-2.13	0%	4.87	4.07	70.02	-65.95	-94%	-0.80	-16%	2.73	2.20	1.82	0.38	21%	-1	-19%	939.80	936.34	1,552.58	-616.24	-40%	-3.46	0%	
Sophomores	1,943.40	1,830.47	2,177.07	-346.60	-16%	-112.93	-6%	48.53	58.13	78.82	-20.69	-26%	9.60	20%	1.67	2.67	1.93	0.74	38%	1	60%	1,993.60	1,891.27	2,257.82	-366.55	-16%	-102.33	-5%	
Juniors	4,350.94	4,436.40	4,215.81	-220.59	5%	85.46	2%	103.33	99.80	144.60	-44.80	-31%	-3.53	-3%	17.20	55.60	13.48	42.12	313%	38	223%	4,471.47	4,591.80	4,373.89	-217.91	5%	120.33	3%	
Seniors	3,043.60	2,866.26	4,880.44	-2,014.18	-41%	-177.34	-6%	121.27	112.73	220.98	-108.25	-49%	-8.54	-7%	8.94	3.20	10.52	-7.32	-70%	-6	-64%	3,173.81	2,982.19	5,111.94	-2,129.75	-42%	-191.62	-6%	
PostBac	7.00	8.06	17.97	-9.91	-55%	1.06	15%	0.87	0.73	11.01	-10.28	-93%	-0.14	-16%	0.00	0.80	0.00	0.80	-	1	-	7.87	9.59	28.98	-19.39	-67%	1.72	22%	
PostBac Cr	75.80	99.06	353.79	-254.73	-72%	23.26	31%	0.00	0.00	0.41	-0.41	-100%	0.00	-	0.00	4.40	0.00	4.40	-	4	-	75.80	103.46	354.19	-250.73	-71%	27.66	36%	
Masters	525.42	581.50	1,330.79	-749.29	-56%	56.08	11%	32.42	38.92	164.31	-125.39	-76%	6.50	20%	9.08	20.25	17.74	2.51	14%	11	123%	566.92	640.67	1,512.84	-872.17	-58%	73.75	13%	
Doctoral	0.67	2.00	63.12	-61.12	-97%	1.33	199%	0.00	0.00	0.41	-0.41	-100%	0.00	-	0.00	0.00	0.00	0.00	-	0	-	0.67	2.00	63.52	-61.52	-97%	1.33	199%	
Return fr Absence	58.00	51.40	121.92	-70.52	-58%	-6.60	-11%	0.00	0.80	2.70	-1.90	-70%	0.80	-	0.53	2.73	0.00	2.73	-	2	415%	58.53	54.93	124.61	-69.68	-56%	-3.60	-6%	
Transitory	0.27	1.07	191.21	-190.14	-99%	0.80	296%	4.27	0.00	25.93	-25.93	-100%	-4.27	-100%	3.87	0.00	14.50	-14.50	-100%	-4	-100%	8.41	1.07	231.64	-230.57	-100%	-7.34	-87%	
<b>Total FTES</b>	10,939.83	10,809.02	16,981.81	-6,172.79	-36%	-130.81	-1%	315.56	315.18	756.42	-441.24	-58%	-0.38	0%	44.02	91.85	67.66	24.19	36%	48	109%	11,299.41	11,216.05	17,805.89	-6,589.84	-37%	-83.36	-1%	
<b>Mean Unit Load</b>																													
FT Freshmen	12.65	13.65	13.16	0.49	4%	1.00	7.9%	-	-	13.63	-	-	-	-	-	-	12.79	-	-	-	-	12.65	13.65	13.16	0.49	4%	1.00	7.9%	
Freshmen	14.28	14.47	13.16	1.32	10%	0.19	1.3%	12.18	8.72	13.50	-4.77	-35%	-3.45	-28.4%	13.65	16.50	12.79	3.71	29%	2.85	20.9%	14.27	14.43	13.17	1.26	10%	0.17	1.2%	
Sophomores	13.34	13.70	13.16	0.54	4%	0.36	2.7%	11.76	12.64	13.55	-0.91	-7%	0.88	7.5%	13.01	13.35	12.79	0.56	4%	0.34	2.6%	13.30	13.67	13.17	0.50	4%	0.37	2.8%	
Juniors	13.47	13.68	13.16	0.53	4%	0.22	1.6%	12.94	13.25	13.56	-0.32	-2%	0.31	2.4%	12.57	13.26	12.79	0.47	4%	0.69	5.5%	13.45	13.67	13.17	0.50	4%	0.22	1.6%	
Seniors	12.96	12.93	13.16	-0.23	-2%	-0.03	-0.3%	13.38	12.34	13.51	-1.17	-9%	-1.04	-7.7%	14.21	12.00	12.79	-0.79	-6%	-2.21	-15.5%	12.98	12.91	13.17	-0.26	-2%	-0.08	-0.6%	
PostBac	9.91	10.53	13.16	-2.62	-20%	0.62	6.3%	13.05	10.95	13.63	-2.68	-20%	-2.10	-16.1%	-	12	12.79	-0.79	-6%	-	-	10.16	10.67	13.25	-2.58	-19%	0.51	5.0%	
PostBac Cr	10.15	11.92	13.16	-1.24	-9%	1.77	17.4%	-	-	13.48	-	-	-	-	-	13.20	-	-	-	-	-	10.15	11.97	13.16	-1.19	-9%	1.82	17.9%	
Masters	8.88	9.22	10.53	-1.31	-12%	0.34	3.8%	8.84	9.16	10.84	-1.69	-16%	0.32	3.6%	8.38	9.35	10.23	-0.89	-9%	0.96	11.5%	8.87	9.22	10.56	-1.34	-13%	0.35	3.9%	
Doctoral	8.04	8.00	10.53	-2.53	-24%	-0.04	-0.5%	-	-	10.78	-	-	-	-	-	-	-	-	-	-	-	8.04	8.00	10.53	-2.53	-24%	-0.04	-0.5%	
<b>Total</b>	13.07	13.24	12.94	0.30	2%	0.17	1.3%	12.40	12.17	12.98	-0.82	-6%	-0.23	-1.9%	11.94	12.31	11.78	0.53	4%	0.36	3.0%	13.05	13.20	12.94	0.26	2%	0.15	1.2%	
<b>FTES College of Disc</b>																													
A&L	2,287.17	2,196.07				-91.10	-4%	32.20	35.33				3.13	10%	8.87	11.93				3.06	34%	2,328.24	2,243.33				-84.91	-4%	
BPA	1,701.47	1,753.93				52.46	3%	189.33	182.73				-6.60	-3%	8.27	13.73				5.46	66%	1,899.07	1,950.39				51.32	3%	
Educ	389.63	424.23				34.60	9%	5.00	8.33				3.33	67%	1.33	12.93				11.60	872%	395.96	445.49				49.53	13%	
NSci	3,177.28	3,191.25				13.97	0%	54.68	60.20				5.52	10%	10.77	14.47				3.70	34%	3,242.73	3,265.92				23.19	1%	
SBS	3,375.93	3,229.08				-146.85	-4%	34.33	28.58				-5.75	-17%	14.65	38.52				23.87	163%	3,424.91	3,296.18				-		



Comparing 06/07/2017 to 06/06/2018 126 Days to Fall 2018 Census on: 10/10/2018

	Resident							Non-Resident Foreign					Non-Resident USA					Total											
	2017	2018	Trgt	Trgt Δ	Trgt % Δ	N Δ	% Δ	2017	2018	Trgt	Trgt Δ	Trgt % Δ	N Δ	% Δ	2017	2018	Trgt	Trgt Δ	Trgt % Δ	N Δ	% Δ	2017	2018	Trgt	Trgt Δ	Trgt % Δ	N Δ	% Δ	
<b>New Students</b>																													
FT Freshmen	1	1	2,450	-2,449	-100%	0	0%	0	0	41	-41	-100%	0	-	0	0	9	-9	-100%	0	-	1	1	2,500	-2,499	-100%	0	0%	
LD Transfer	2	2	0	0	-	0	0%	2	2	39	-37	-95%	0	0%	1	1	1	0	0%	0	0%	5	5	40	-35	-88%	0	0%	
UD Transfer	1,296	1,296	2,150	-854	-40%	0	0%	7	7	90	-83	-92%	0	0%	15	15	10	5	50%	0	0%	1,318	1,318	2,250	-932	-41%	0	0%	
PostBac	0	0	5	-5	-100%	0	-	0	0	10	-10	-100%	0	-	0	0	0	0	-	0	-	0	0	15	-15	-100%	0	-	
PostBac Cr	7	7	216	-209	-97%	0	0%	0	0	0	0	-	0	-	0	0	0	0	-	0	-	7	7	216	-209	-97%	0	0%	
Masters	116	116	532	-416	-78%	0	0%	8	8	66	-58	-88%	0	0%	4	4	14	-10	-71%	0	0%	128	128	612	-484	-79%	0	0%	
Doctoral	0	0	19	-19	-100%	0	-	0	0	0	0	-	0	-	0	0	0	0	-	0	-	0	0	19	-19	-100%	0	-	
<b>Total</b>	1,422	1,422	5,372	-3,950	-74%	0	0%	17	17	246	-229	-93%	0	0%	20	20	34	-14	-41%	0	0%	1,459	1,459	5,652	-4,193	-74%	0	0%	
<b>Continue/Return</b>																													
Freshmen	745	745	1,688	-943	-56%	0	0%	3	3	59	-56	-95%	0	0%	2	2	1	-1	76%	0	0%	750	750	1,748	-998	-57%	0	0%	
Sophomores	1,104	1,104	2,482	-1,378	-56%	0	0%	35	35	68	-33	-48%	0	0%	1	1	2	-1	-56%	0	0%	1,140	1,140	2,552	-1,412	-55%	0	0%	
Juniors	3,514	3,514	2,656	-858	-24%	0	0%	115	115	99	16	16%	0	0%	5	5	7	-2	-27%	0	0%	3,634	3,634	2,762	-872	-24%	0	0%	
Seniors	3,280	3,280	5,564	-2,284	-41%	0	0%	131	131	216	-85	-39%	0	0%	6	6	11	-5	-47%	0	0%	3,417	3,417	5,792	-2,375	-41%	0	0%	
PostBac	10	10	15	-5	-35%	0	0%	0	1	2	-1	-56%	0	0%	0	0	0	0	-	0	-	11	11	18	-7	-38%	0	0%	
PostBac Cr	96	96	187	-91	-49%	0	0%	0	0	0	0	-100%	0	-	0	0	0	0	-	0	-	96	96	188	-92	-49%	0	0%	
Masters	549	549	985	-436	-44%	0	0%	35	35	116	-81	-70%	0	0%	8	8	7	1	18%	0	0%	592	592	1,108	-516	-47%	0	0%	
Doctoral	1	1	53	-52	-98%	0	0%	0	0	0	0	-100%	0	-	0	0	0	0	-	0	-	1	1	53	-52	-98%	0	0%	
Return fr Absence	67	67	139	-72	-52%	0	0%	0	0	3	-3	-100%	0	-	1	1	0	0	-	0	0%	68	68	142	-74	-52%	0	0%	
Transitory	1	1	218	-217	-100%	0	0%	4	4	28	-24	-86%	0	0%	3	3	17	-14	-82%	0	0%	8	8	263	-255	-97%	0	0%	
<b>Total</b>	9,367	9,367	13,989	-4,622	-33%	0	0%	324	324	592	-268	-45%	0	0%	26	26	45	-19	-43%	0	0%	9,717	9,717	14,626	-4,909	-34%	0	0%	
<b>Total Headcount</b>	10,789	10,789	19,361	-8,572	-44%	0	0%	341	341	838	-497	-59%	0	0%	46	46	79	-33	-42%	0	0%	11,176	11,176	20,278	-9,102	-45%	0	0%	
<b>FTES All Students</b>																													
FT Freshmen	0.80	0.80	2,148.94	-2,148.14	-100%	0.00	0%	0.00	0.00	37.25	-37.25	-100%	0.00	-	0.00	0.00	7.67	-7.67	-100%	0	-	0.80	0.80	2,193.86	-2,193.06	-100%	0.00	0%	
Freshmen	724.27	724.27	1,480.74	-756.47	-51%	0.00	0%	3.27	3.27	70.02	-66.75	-95%	0.00	0%	2.73	2.73	1.82	0.91	50%	0	0%	730.27	730.27	1,552.58	-822.31	-53%	0.00	0%	
Sophomores	1,050.93	1,050.93	2,177.07	-1,126.14	-52%	0.00	0%	31.40	31.40	78.82	-47.42	-60%	0.00	0%	0.87	0.87	1.93	-1.06	-55%	0	0%	1,083.20	1,083.20	2,257.82	-1,174.62	-52%	0.00	0%	
Juniors	4,197.93	4,197.93	4,215.81	-17.88	0%	0.00	0%	102.73	102.73	144.60	-41.87	-29%	0.00	0%	13.60	13.60	13.48	0.12	1%	0	0%	4,314.26	4,314.26	4,373.89	-59.63	-1%	0.00	0%	
Seniors	2,985.94	2,985.94	4,880.44	-1,894.50	-39%	0.00	0%	118.73	118.73	220.98	-102.25	-46%	0.00	0%	8.94	8.94	10.52	-1.58	-15%	0	0%	3,113.61	3,113.61	5,111.94	-1,998.33	-39%	0.00	0%	
PostBac	7.00	7.00	17.97	-10.97	-61%	0.00	0%	0.87	0.87	11.01	-10.14	-92%	0.00	0%	0.00	0.00	0.00	0.00	-	0	-	7.87	7.87	28.98	-21.11	-73%	0.00	0%	
PostBac Cr	71.07	71.07	353.79	-282.72	-80%	0.00	0%	0.00	0.00	0.41	-0.41	-100%	0.00	-	0.00	0.00	0.00	0.00	-	0	-	71.07	71.07	354.19	-283.12	-80%	0.00	0%	
Masters	492.83	492.83	1,330.79	-837.96	-63%	0.00	0%	32.08	32.08	164.31	-132.23	-80%	0.00	0%	8.42	8.42	17.74	-9.32	-53%	0	0%	533.33	533.33	1,512.84	-979.51	-65%	0.00	0%	
Doctoral	0.67	0.67	63.12	-62.45	-99%	0.00	0%	0.00	0.00	0.41	-0.41	-100%	0.00	-	0.00	0.00	0.00	0.00	-	0	-	0.67	0.67	63.52	-62.85	-99%	0.00	0%	
Return fr Absence	51.20	51.20	121.92	-70.72	-58%	0.00	0%	0.00	0.00	2.70	-2.70	-100%	0.00	-	0.53	0.53	0.00	0.53	-	0	0%	51.73	51.73	124.61	-72.88	-58%	0.00	0%	
Transitory	0.27	0.27	191.21	-190.94	-100%	0.00	0%	4.27	4.27	25.93	-21.66	-84%	0.00	0%	3.00	3.00	14.50	-11.50	-79%	0	0%	7.54	7.54	231.64	-224.10	-97%	0.00	0%	
<b>Total FTES</b>	9,582.91	9,582.91	16,981.81	-7,398.90	-44%	0.00	0%	293.35	293.35	756.42	-463.07	-61%	0.00	0%	38.09	38.09	67.66	-29.57	-44%	0	0%	9,914.35	9,914.35	17,805.89	-7,891.54	-44%	0.00	0%	
<b>Mean Unit Load</b>																													
FT Freshmen	12.00	12.00	13.16	-1.16	-9%	0.00	0.0%	-	-	13.63	-	-	-	-	-	-	12.79	-	-	-	-	12.00	12.00	13.16	-1.16	-9%	0.00	0.0%	
Freshmen	14.54	14.54	13.16	1.39	11%	0.00	0.0%	16.35	16.35	13.50	2.85	21%	0.00	0.0%	13.65	13.65	12.79	0.86	7%	0.00	0.0%	14.55	14.55	13.17	1.38	10%	0.00	0.0%	
Sophomores	14.28	14.28	13.16	1.12	9%	0.00	0.0%	12.98	12.98	13.55	-0.57	-4%	0.00	0.0%	13.50	13.50	12.79	0.71	6%	0.00	0.0%	14.23	14.23	13.17	1.06	8%	0.00	0.0%	
Juniors	13.54	13.54	13.16	0.38	3%	0.00	0.0%	12.98	12.98	13.56	-0.59	-4%	0.00	0.0%	12.37	12.37	12.79	-0.42	-3%	0.00	0.0%	13.52	13.52	13.17	0.35	3%	0.00	0.0%	
Seniors	12.99	12.99	13.16	-0.17	-1%	0.00	0.0%	13.29	13.29	13.51	-0.22	-2%	0.00	0.0%	14.21	14.21	12.79	1.41	11%	0.00	0.0%	13.00	13.00	13.17	-0.17	-1%	0.00	0.0%	
PostBac	9.91	9.91	13.16	-3.24	-25%	0.00	0.0%	13.05	13.05	13.63	-0.58	-4%	0.00	0.0%	-	-	12.79	-	-	-	-	10.16	10.16	13.25	-3.09	-23%	0.00	0.0%	
PostBac Cr	10.35	10.35	13.16	-2.81	-21%	0.00	0.0%	-	-	13.48	-	-	-	-	-	-	-	-	-	-	-	10.35	10.35	13.16	-2.81	-21%	0.00	0.0%	
Masters	8.89	8.89	10.53	-1.63	-16%	0.00	0.0%	8.95	8.95	10.84	-1.89	-17%	0.00	0.0%	8.42	8.42	10.23	-1.81	-18%	0.00	0.0%	8.89	8.89	10.56	-1.67	-16%	0.00	0.0%	
Doctoral	8.04	8.04	10.53	-2.49	-24%	0.00	0.0%	-	-	10.78	-	-	-	-	-	-	-	-	-	-	-	8.04	8.04	10.53	-2.49	-24%	0.00	0.0%	
<b>Total</b>	13.19	13.19	12.94	0.25	2%	0.00	0.0%	12.62	12.62	12.98	-0.36	-3%	0.00	0.0%	11.87	11.87	11.78	0.09	1%	0.00	0.0%	13.16	13.16	12.94	0.23	2%	0.00	0.0%	
<b>FTES College of Disc</b>																													
A&L	1,846.05	1,846.05				0.00	0%	24.53	24.53				0.00	0%	7.53	7.53				0.00	0%	1,878.11	1,878.11				0.00	0%	
BPA	1,582.73	1,582.73				0.00	0%	183.53	183.53				0.00	0%	7.47	7.47				0.00	0%	1,773.73	1,773.73				0.00	0%	
Educ	363.60	363.60				0.00	0%	5.00	5.00				0.00	0%	1.33	1.33				0.00	0%	369.93	369.93				0.00	0%	
NSci	2,839.98	2,839.98				0.00	0%	51.82	51.82				0.00	0%	9.90	9.90				0.00	0%	2,901.70	2,901.70				0.00	0%	
SBS	2,944.47	2,944.47				0.00	0%	28.47	28.47				0.00	0%	11.85	11.85				0.00	0%	2,984.79	2,984.79				0.00	0%	
UNV																													



Comparing 06/06/2017 to 06/05/2018 127 Days to Fall 2018 Census on: 10/10/2018

	Resident							Non-Resident Foreign					Non-Resident USA					Total											
	2017	2018	Trqt	Trqt Δ	Trqt % Δ	N Δ	% Δ	2017	2018	Trqt	Trqt Δ	Trqt % Δ	N Δ	% Δ	2017	2018	Trqt	Trqt Δ	Trqt % Δ	N Δ	% Δ	2017	2018	Trqt	Trqt Δ	Trqt % Δ	N Δ	% Δ	
<b>New Students</b>																													
FT Freshmen	2	3	2,450	-2,447	-100%	1	50%	0	0	41	-41	-100%	0	-	0	0	9	-9	-100%	0	-	2	3	2,500	-2,497	-100%	1	50%	
LD Transfer	2	2	0	2	-	0	0%	2	0	39	-39	-100%	-2	-100%	1	0	1	-1	-100%	-1	-100%	5	2	40	-38	-95%	-3	-60%	
UD Transfer	987	1,087	2,150	-1,063	-49%	100	10%	5	1	90	-89	-99%	-4	-80%	9	33	10	23	230%	24	267%	1,001	1,121	2,250	-1,129	-50%	120	12%	
PostBac	0	0	5	-5	-100%	0	-	0	0	10	-10	-100%	0	-	0	0	0	0	-	0	-	0	0	15	-15	-100%	0	-	
PostBac Cr	6	35	216	-181	-84%	29	483%	0	0	0	0	-	0	-	0	4	0	4	-	4	-	6	39	216	-177	-82%	33	550%	
Masters	98	138	532	-394	-74%	40	41%	7	5	66	-61	-92%	-2	-29%	4	11	14	-3	-21%	7	175%	109	154	612	-458	-75%	45	41%	
Doctoral	0	1	19	-18	-95%	1	-	0	0	0	0	-	0	-	0	0	0	0	-	0	-	0	1	19	-18	-95%	1	-	
<b>Total</b>	1,095	1,266	5,372	-4,106	-76%	171	16%	14	6	246	-240	-98%	-8	-57%	14	48	34	14	41%	34	243%	1,123	1,320	5,652	-4,332	-77%	197	18%	
<b>Continue/Return</b>																													
Freshmen	733	646	1,688	-1,042	-62%	-87	-12%	3	3	59	-56	-95%	0	0%	2	2	1	1	76%	0	0%	738	651	1,748	-1,097	-63%	-87	-12%	
Sophomores	1,068	927	2,482	-1,555	-63%	-141	-13%	34	31	68	-37	-54%	-3	-9%	1	1	2	-1	-56%	0	0%	1,103	959	2,552	-1,593	-62%	-144	-13%	
Juniors	3,393	3,221	2,656	-565	-21%	-172	-5%	104	97	99	-2	-2%	-7	-7%	5	9	7	2	32%	4	80%	3,502	3,327	2,762	-565	-20%	-175	-5%	
Seniors	3,222	3,087	5,564	-2,477	-45%	-135	-4%	129	131	216	-85	-39%	2	2%	6	4	11	-7	-65%	-2	-33%	3,357	3,222	5,792	-2,570	-44%	-135	-4%	
PostBac	9	10	15	-5	-35%	1	11%	0	1	0	-1	-56%	0	0%	0	1	0	1	-	1	-	10	12	18	-6	-32%	2	20%	
PostBac Cr	84	64	187	-123	-66%	-20	-24%	0	0	0	0	-100%	0	-	0	0	0	0	-	0	-	84	64	188	-124	-66%	-20	-24%	
Masters	515	528	985	-467	-46%	13	3%	33	41	116	-75	-65%	8	24%	8	8	7	1	18%	0	0%	556	577	1,108	-531	-48%	21	4%	
Doctoral	1	0	53	-53	-100%	0	-100%	0	0	0	0	-100%	0	-	0	0	0	0	-	0	-	1	0	53	-53	-100%	-1	-100%	
Return fr Absence	56	41	139	-98	-71%	-15	-27%	4	1	3	-2	-67%	1	-	1	4	0	4	-	3	300%	57	46	142	-96	-68%	-11	-19%	
Transitory	1	2	218	-216	-99%	1	100%	4	0	28	-28	-100%	-4	-100%	3	0	17	-17	-100%	-3	-100%	8	2	263	-261	-99%	-6	-75%	
<b>Total</b>	9,082	8,526	13,989	-5,463	-39%	-556	-6%	308	305	592	-287	-48%	-3	-1%	26	29	45	-16	-36%	3	12%	9,416	8,860	14,626	-5,766	-39%	-556	-6%	
<b>Total Headcount</b>	10,177	9,792	19,361	-9,569	-49%	-385	-4%	322	311	838	-527	-63%	-11	-3%	40	77	79	-2	-3%	37	93%	10,539	10,180	20,278	-10,098	-50%	-359	-3%	
<b>FTES All Students</b>																													
FT Freshmen	1.07	2.93	2,148.94	-2,146.01	-100%	1.86	174%	0.00	0.00	37.25	-37.25	-100%	0.00	-	0.00	0.00	7.67	-7.67	-100%	0	-	1.07	2.93	2,193.86	-2,190.93	-100%	1.86	174%	
Freshmen	712.27	634.40	1,480.74	-846.34	-57%	-77.87	-11%	3.27	2.13	70.02	-67.89	-97%	-1.14	-35%	2.73	2.20	1.82	0.38	21%	-1	-19%	718.27	638.73	1,552.58	-913.85	-59%	-79.54	-11%	
Sophomores	1,014.47	899.40	2,177.07	-1,277.67	-59%	-115.07	-11%	29.40	28.27	78.82	-50.55	-64%	-1.13	-4%	0.87	1.07	1.93	-0.86	-45%	0	23%	1,044.74	928.74	2,257.82	-1,329.08	-59%	-116.00	-11%	
Juniors	3,836.80	3,867.46	4,215.81	-348.35	-8%	30.66	1%	95.13	86.27	144.60	-58.33	-40%	-8.86	-9%	9.60	36.53	13.48	23.05	171%	27	281%	3,941.53	3,990.26	4,373.89	-383.63	-9%	48.73	1%	
Seniors	2,919.00	2,751.33	4,880.44	-2,129.11	-44%	-167.67	-6%	117.00	107.33	220.98	-113.65	-51%	-9.67	-8%	8.00	2.93	10.52	-7.59	-72%	-5	-63%	3,044.00	2,861.59	5,111.94	-2,250.35	-44%	-182.41	-6%	
PostBac	6.26	7.06	17.97	-10.91	-61%	0.80	13%	0.87	0.67	11.01	-10.34	-94%	-0.20	-23%	0.00	0.80	0.00	0.80	-	1	-	7.13	8.53	28.98	-20.45	-71%	1.40	20%	
PostBac Cr	63.00	80.94	353.79	-272.85	-77%	17.94	28%	0.00	0.00	0.41	-0.41	-100%	0.00	-	0.00	3.73	0.00	3.73	-	4	-	63.00	84.67	354.19	-269.52	-76%	21.67	34%	
Masters	452.92	514.08	1,330.79	-816.71	-61%	16.16	14%	30.08	35.58	164.31	-128.73	-78%	5.50	18%	8.42	14.58	17.74	-3.16	-18%	6	73%	491.42	564.24	1,512.84	-948.60	-63%	72.82	15%	
Doctoral	0.67	0.67	63.12	-62.45	-99%	0.00	0%	0.00	0.00	0.41	-0.41	-100%	0.00	-	0.00	0.00	0.00	0.00	-	0	-	0.67	0.67	63.52	-62.85	-99%	0.00	0%	
Return fr Absence	44.13	36.60	121.92	-85.32	-70%	-7.53	-17%	0.00	0.80	2.70	-1.90	-70%	0.80	-	0.53	3.80	0.00	3.80	-	3	617%	44.66	41.20	124.61	-83.41	-67%	-3.46	-8%	
Transitory	0.27	1.07	191.21	-190.14	-99%	0.80	296%	4.27	0.00	25.93	-25.93	-100%	-4.27	-100%	2.93	0.00	14.50	-14.50	-100%	-3	-100%	7.47	1.07	231.64	-230.57	-100%	-6.40	-86%	
<b>Total FTES</b>	9,050.86	8,795.94	16,981.81	-8,185.87	-48%	-254.92	-3%	280.02	261.05	756.42	-495.37	-65%	-18.97	-7%	33.08	65.64	67.66	-2.02	-3%	33	98%	9,363.96	9,122.63	17,805.89	-8,683.26	-49%	-241.33	-3%	
<b>Mean Unit Load</b>																													
FT Freshmen	8.03	14.65	13.16	1.49	11%	6.63	82.6%	-	-	13.63	-	-	-	-	-	-	12.79	-	-	-	-	8.03	14.65	13.16	1.49	11%	6.63	82.6%	
Freshmen	14.54	14.73	13.16	1.57	12%	0.19	1.3%	16.35	10.65	13.50	-2.85	-21%	-5.70	-34.9%	13.65	16.50	12.79	3.71	29%	2.85	20.9%	14.54	14.72	13.17	1.55	12%	0.18	1.2%	
Sophomores	14.25	14.52	13.16	1.37	10%	0.27	1.9%	12.54	13.68	13.55	0.13	1%	1.14	9.1%	13.50	16.05	12.79	3.26	25%	2.55	18.9%	14.19	14.50	13.17	1.33	10%	0.31	2.2%	
Juniors	13.59	13.81	13.16	0.65	5%	0.21	1.6%	13.49	13.20	13.56	-0.36	-3%	-0.28	-2.1%	12.43	13.15	12.79	0.36	3%	0.72	5.8%	13.59	13.79	13.17	0.62	5%	0.20	1.5%	
Seniors	12.98	12.92	13.16	-0.24	-2%	-0.06	-0.4%	13.30	12.29	13.51	-1.22	-9%	-1.01	-7.6%	14.22	10.99	12.79	-1.80	-14%	-3.23	-22.7%	12.99	12.89	13.17	-0.28	-2%	-0.10	-0.8%	
PostBac	9.80	10.16	13.16	-2.99	-23%	0.37	3.8%	13.05	10.05	13.63	-3.58	-26%	-3.00	-23.0%	-	12	12.79	-0.79	-6%	-	-	10.09	10.29	13.25	-2.96	-22%	0.19	1.9%	
PostBac Cr	10.50	12.28	13.16	-0.88	-7%	1.78	17.0%	-	-	13.48	-	-	-	-	-	13.99	-	-	-	-	-	10.50	12.35	13.16	-0.81	-6%	1.85	17.6%	
Masters	8.87	9.27	10.53	-1.26	-12%	0.40	4.5%	9.02	9.28	10.84	-1.56	-14%	0.26	2.9%	8.42	9.21	10.23	-1.02	-10%	0.79	9.4%	8.87	9.27	10.56	-1.29	-12%	0.40	4.5%	
Doctoral	8.04	8.04	10.53	-2.49	-24%	0.00	0.0%	-	-	10.78	-	-	-	-	-	-	-	-	-	-	-	8.04	8.04	10.53	-2.49	-24%	0.00	0.0%	
<b>Total</b>	13.21	13.32	12.94	0.38	3%	0.11	0.8%	12.76	12.25	12.98	-0.74	-6%	-0.52	-4.0%	11.77	12.22	11.78	0.44	4%	0.45	3.8%	13.19	13.28	12.94	0.34	3%	0.09	0.7%	
<b>FTES College of Disc</b>																													
A&L	1,730.97	1,648.40				-82.57	-5%	21.73	27.27				5.54	25%	5.87	6.80				0.93	16%	1,758.57	1,682.07				-76.10	-4%	
BPA	1,498.47	1,528.73				30.26	2%	178.13	159.87				-18.26	-10%	7.47	13.47				6.00	80%	1,684.07	1,702.07				18.00	1%	
Educ	332.70	372.10				39.40	12%	3.33	6.00				2.67	80%	1.33	7.53				6.20	466%	337.36	385.63				48.27	14%	
NSci	2,738.85	2,644.42				-94.43	-3%	50.28	45.07				-5.21	-10%	9.90	10.20				0.30	3%	2,799.03	2,699.69				-99.34	-4%	
SBS	2,745.27	2,591.57				-153.70	-6%	26.53	22.85				-3.68	-14%	8.52	27.52				19.00	223%	2,780.32	2,641.94				-138.38	-	

Comparing 06/06/2017 to 06/05/2018 127 Days to Fall 2018 Census on: 10/10/2018

	Resident							Non-Resident Foreign					Non-Resident USA					Total											
	2017	2018	Trgt	Trgt Δ	Trgt % Δ	N Δ	% Δ	2017	2018	Trgt	Trgt Δ	Trgt % Δ	N Δ	% Δ	2017	2018	Trgt	Trgt Δ	Trgt % Δ	N Δ	% Δ	2017	2018	Trgt	Trgt Δ	Trgt % Δ	N Δ	% Δ	
<b>New Students</b>																													
FT Freshmen	0	1	2,450	-2,449	-100%	1	-	0	0	41	-41	-100%	0	-	0	0	9	-9	-100%	0	-	0	1	2,500	-2,499	-100%	1	-	
LD Transfer	2	2	0	0	-	0	0%	2	0	39	-39	-100%	-2	-100%	1	0	1	-1	-100%	-1	-100%	5	2	40	-38	-95%	-3	-60%	
UD Transfer	445	1,072	2,150	-1,078	-50%	627	141%	3	0	90	-90	-100%	-3	-100%	4	33	10	23	230%	29	725%	452	1,105	2,250	-1,145	-51%	653	144%	
PostBac	4	0	5	-5	-100%	-4	-100%	0	0	10	-10	-100%	0	-	0	0	0	0	-	0	-	4	0	15	-15	-100%	-4	-100%	
PostBac Cr	1	32	216	-184	-85%	31	3100%	0	0	0	0	-	0	-	0	4	0	4	-	4	-	1	36	216	-180	-83%	35	3500%	
Masters	84	134	532	-398	-75%	50	60%	2	5	66	-61	-92%	3	150%	3	11	14	-3	-21%	8	267%	89	150	612	-462	-75%	61	69%	
Doctoral	0	1	19	-18	-95%	1	-	0	0	0	0	-	0	-	0	0	0	0	-	0	-	0	1	19	-18	-95%	1	-	
<b>Total</b>	536	1,242	5,372	-4,130	-77%	706	132%	7	5	246	-241	-98%	-2	-29%	8	48	34	14	41%	40	500%	551	1,295	5,652	-4,357	-77%	744	135%	
<b>Continue/Return</b>																													
Freshmen	722	640	1,688	-1,048	-62%	-82	-11%	3	3	59	-56	-95%	0	0%	2	2	1	1	76%	0	0%	727	645	1,748	-1,103	-63%	-82	-11%	
Sophomores	690	580	2,482	-1,902	-77%	-110	-16%	12	8	68	-60	-88%	-4	-33%	1	1	2	-1	-56%	0	0%	703	589	2,552	-1,963	-77%	-114	-16%	
Juniors	3,055	2,804	2,656	148	6%	-251	-8%	93	81	99	-18	-18%	-12	-13%	5	9	7	2	32%	4	80%	3,153	2,894	2,762	132	5%	-259	-8%	
Seniors	3,171	3,042	5,564	-2,522	-45%	-129	-4%	126	126	216	-90	-42%	0	0%	6	4	11	-7	-65%	-2	-33%	3,303	3,172	5,792	-2,620	-45%	-131	-4%	
PostBac	9	8	15	-7	-48%	-1	-11%	0	1	0	-1	-56%	0	0%	0	1	0	1	-	1	-	10	10	18	-8	-44%	0	0%	
PostBac Cr	67	55	187	-132	-71%	-12	-18%	0	0	0	0	-100%	0	-	0	0	0	1	18%	0	0%	67	55	188	-133	-71%	-12	-18%	
Masters	494	515	985	-470	-48%	21	4%	29	39	116	-77	-66%	10	34%	8	8	7	1	18%	0	0%	531	562	1,108	-546	-49%	31	6%	
Doctoral	1	0	53	-53	-100%	-1	-100%	0	0	0	0	-100%	0	-	0	0	0	0	-	0	-	1	0	53	-53	-100%	-1	-100%	
Return fr Absence	43	41	139	-98	-71%	-2	-5%	0	1	3	-2	-67%	1	-	1	4	0	4	-	3	300%	44	46	142	-96	-68%	2	5%	
Transitory	1	2	218	-216	-99%	1	100%	4	0	28	-28	-100%	-4	-100%	3	0	17	-17	-100%	-3	-100%	8	2	263	-261	-99%	-6	-75%	
<b>Total</b>	8,253	7,687	13,989	-6,302	-45%	-566	-7%	268	259	592	-333	-56%	-9	-3%	26	29	45	-16	-36%	3	12%	8,547	7,975	14,626	-6,651	-45%	-572	-7%	
<b>Total Headcount</b>	8,789	8,929	19,361	-10,432	-54%	140	2%	275	264	838	-574	-68%	-11	-4%	34	77	79	-2	-3%	43	126%	9,098	9,270	20,278	-11,008	-54%	172	2%	
<b>FTES All Students</b>																													
FT Freshmen	0.00	1.07	2,148.94	-2,147.87	-100%	1.07	-	0.00	0.00	37.25	-37.25	-100%	0.00	-	0.00	0.00	7.67	-7.67	-100%	0	-	0.00	1.07	2,193.86	-2,192.79	-100%	1.07	-	
Freshmen	700.20	628.33	1,480.74	-852.41	-58%	-71.87	-10%	3.27	2.13	70.02	-67.89	-97%	-1.14	-35%	2.73	2.20	1.82	0.38	21%	-1	-19%	706.20	632.66	1,552.58	-919.92	-59%	-73.54	-10%	
Sophomores	667.47	571.20	2,177.07	-1,605.87	-74%	-96.27	-14%	13.87	7.93	78.82	-70.89	-90%	-5.94	-43%	0.87	1.07	1.93	-0.86	-45%	0	23%	682.21	580.20	2,257.82	-1,677.62	-74%	-102.01	-15%	
Juniors	3,105.66	3,458.73	4,215.81	-757.08	-18%	353.07	11%	84.73	70.53	144.60	-74.07	-51%	-14.20	-17%	6.00	36.40	13.48	22.92	170%	30	507%	3,196.39	3,565.66	4,373.89	-808.23	-18%	369.27	12%	
Seniors	2,855.93	2,707.00	4,880.44	-2,173.44	-45%	-148.93	-5%	115.67	104.93	220.98	-116.05	-53%	-10.74	-9%	8.00	2.80	10.52	-7.72	-73%	-5	-65%	2,979.60	2,814.73	5,111.94	-2,297.21	-45%	-164.87	-6%	
PostBac	9.40	5.80	17.97	-12.17	-68%	-3.60	-38%	0.87	0.67	11.01	-10.34	-94%	-0.20	-23%	0.00	0.80	0.00	0.80	-	1	-	10.27	7.27	28.98	-21.71	-75%	-3.00	-29%	
PostBac Cr	49.00	73.60	353.79	-280.19	-79%	24.60	50%	0.00	0.00	0.41	-0.41	-100%	0.00	-	0.00	3.73	0.00	3.73	-	4	-	49.00	77.33	354.19	-276.86	-78%	28.33	58%	
Masters	428.58	500.08	1,330.79	-830.71	-62%	71.50	17%	24.08	33.58	164.31	-130.73	-80%	9.50	39%	7.42	14.58	17.74	-3.16	-18%	7	96%	460.08	548.24	1,512.84	-964.60	-64%	88.16	19%	
Doctoral	0.67	0.67	63.12	-62.45	-99%	0.00	0%	0.00	0.00	0.41	-0.41	-100%	0.00	-	0.00	0.00	0.00	0.00	-	0	-	0.67	0.67	63.52	-62.85	-99%	0.00	0%	
Return fr Absence	32.67	36.60	121.92	-85.32	-70%	3.93	12%	0.00	0.80	2.70	-1.90	-70%	0.80	-	0.53	3.80	0.00	3.80	-	3	617%	33.20	41.20	124.61	-83.41	-67%	8.00	24%	
Transitory	0.27	1.07	191.21	-190.14	-99%	0.80	296%	4.27	0.00	25.93	-25.93	-100%	-4.27	-100%	2.93	0.00	14.50	-14.50	-100%	-3	-100%	7.47	1.07	231.64	-230.57	-100%	-6.40	-86%	
<b>Total FTES</b>	7,849.85	7,984.15	16,981.81	-8,997.66	-53%	134.30	2%	246.76	220.57	756.42	-535.85	-71%	-26.19	-11%	28.48	65.38	67.66	-2.28	-3%	37	130%	8,125.09	8,270.10	17,805.89	-9,535.79	-54%	145.01	2%	
<b>Mean Unit Load</b>																													
FT Freshmen	-	16.05	13.16	2.89	22%	-	-	-	-	13.63	-	-	-	-	-	-	12.79	-	-	-	-	-	16.05	13.16	2.89	22%	-	-	
Freshmen	14.51	14.73	13.16	1.57	12%	0.22	1.5%	16.35	10.65	13.50	-2.85	-21%	-5.70	-34.9%	13.65	16.50	12.79	3.71	29%	2.85	20.9%	14.51	14.71	13.17	1.54	12%	0.20	1.4%	
Sophomores	14.51	14.72	13.16	1.56	12%	0.21	1.5%	15.06	14.87	13.55	1.32	10%	-0.19	-1.3%	13.50	16.05	12.79	3.26	25%	2.55	18.9%	14.52	14.73	13.17	1.56	12%	0.21	1.4%	
Juniors	13.84	13.76	13.16	0.61	5%	-0.07	-0.5%	13.69	13.06	13.56	-0.50	-4%	-0.63	-4.6%	13.33	13.11	12.79	0.32	2%	-0.22	-1.7%	13.83	13.74	13.17	0.57	4%	-0.09	-0.7%	
Seniors	12.94	12.89	13.16	-0.26	-2%	-0.05	-0.4%	13.45	12.49	13.51	-1.02	-8%	-0.96	-7.2%	14.22	10.50	12.79	-2.29	-18%	-3.72	-26.1%	12.96	12.87	13.17	-0.30	-2%	-0.09	-0.7%	
PostBac	10.36	10.31	13.16	-2.85	-22%	-0.06	-0.5%	13.05	10.05	13.63	-3.58	-26%	-3.00	-23.0%	-	12	12.79	-0.79	-6%	-	-	10.53	10.41	13.25	-2.84	-21%	-0.12	-1.1%	
PostBac Cr	10.81	12.70	13.16	-0.45	-3%	1.90	17.5%	-	-	13.48	-	-	-	-	-	13.99	-	-	-	-	-	10.81	12.76	13.16	-0.40	-3%	1.95	18.1%	
Masters	8.90	9.25	10.53	-1.27	-12%	0.35	4.0%	9.32	9.16	10.84	-1.69	-16%	-0.16	-1.7%	8.09	9.21	10.23	-1.02	-10%	1.11	13.8%	8.90	9.24	10.56	-1.31	-12%	0.34	3.8%	
Doctoral	8.04	8.04	10.53	-2.49	-24%	0.00	0.0%	-	-	10.78	-	-	-	-	-	-	-	-	-	-	-	8.04	8.04	10.53	-2.49	-24%	0.00	0.0%	
<b>Total</b>	13.25	13.24	12.94	0.30	2%	-0.01	0.0%	13.20	12.15	12.98	-0.83	-6%	-1.05	-7.9%	11.91	12.17	11.78	0.39	3%	0.26	2.2%	13.24	13.20	12.94	0.27	2%	-0.04	-0.3%	
<b>FTES College of Disc</b>																													
A&L	1,422.77	1,456.53				33.76	2%	16.33	21.40				5.07	31%	5.87	7.40				1.53	26%	1,444.97	1,485.33			40.36	3%		
BPA	1,322.60	1,394.73				72.13	5%	160.73	139.27				-21.46	-13%	6.20	13.47				7.27	117%	1,489.53	1,547.47			57.94	4%		
Educ	304.07	353.50				49.43	16%	3.00	6.00				3.00	100%	1.33	7.53				6.20	466%	308.40	367.03			58.63	19%		
NSci	2,473.30	2,414.35				-58.95	-2%	42.82	35.87				-6.95	-16%	7.43	9.60				2.17	29%	2,523.55	2,459.82			-63.73	-3%		
SBS	2,323.85	2,354.37				30.52	1%	23.87	18.05				-5.82	-24%	7.65	27.25				19.60	256%	2,355.37	2,399.67			44.30	2%		
UNV	3.27	10.67				7.40	226%	0.00	0.00				0.00	0.00	0.00	0.13				0.13		3.27	10.80						