

California State University, San Bernardino

Statistical Factbook

January 2011

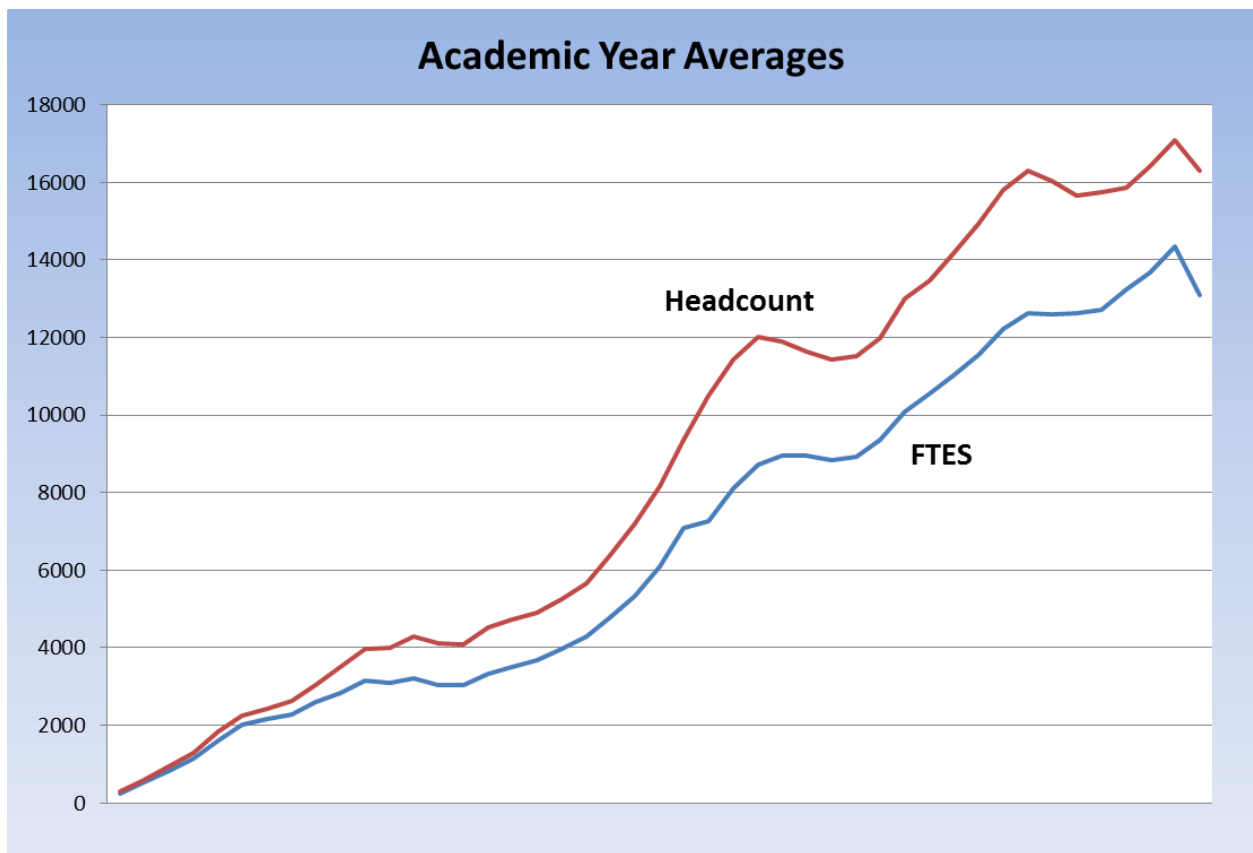

Welcome to the CSUSB Statistical Factbook!

The version of the Factbook you are now reading reflects significant changes to statistical data reporting. Historically, a fulltime equivalent student (FTES) comprises 15 units per quarter (45 per year). The year 2006-07 brought a differentiation for students in Master's programs for whom 12 units is now defined as one FTES. Since Fall 2007, a doctoral student *advanced to candidacy* is defined as FTES regardless of the number of units. The CSU System has also begun differentiating between California Residents and Non-Residents so a Residency distinction has been included on several tables. Also, majors in this Factbook are now reported as Academic Plan (local), rather than the traditional CSU Hegis majors, to make the Factbook relevant to colleges. Finally, Fall 2009 reflects a new coding of ethnicity mandated by the Federal government. While some tables provide historical statistics based on the current coding rules, most tables will reflect the definitions in effect at those past times.

To save on paper and trees, the Factbook is provided online. In the near future, our office will create a Data Warehouse which will allow users to extract ad hoc information online.

Our Mission:

The Office of Institutional Research at California State University, San Bernardino is committed to the generation and dissemination of reliable reports and studies in a timely manner including efficient reporting to various constituencies, evaluation of our institution through survey research and data analysis, and collaboration with our academic leaders in support of decision-making, assessment, and quality improvement.

If you have any questions, please feel free to contact Institutional Research directly.

Office of Institutional Research

Phone: (909)537-5052

FAX: (909)537-7069

<http://ir.csusb.edu/>

institutional_research@csusb.edu

Director: Muriel C. Lopez-Wagner, PhD

Assistant Director: Roger A. Reed, PhD

Research Technician: Tanner Carollo, MA

Administrative Support: Yamira Murga, BA

Enrollment, Unit Load & FTES
by Sex & Class Level for Fall 2010

Sex Division Class Level	Enrollment			Average Unit Load	FTES
	Total	Full- time †	Part- time		CSU Current
All Students					▼
Undergraduates					
First-time Fresh	1,773	1,747	26	15.11	1785.73
Freshmen	1,561	1,351	210	13.04	1357.07
Sophomore	1,875	1,772	103	14.01	1751.87
Junior	3,473	3,001	472	13.19	3053.20
Senior	4,998	4,038	960	13.04	4346.00
UG Total	13,680	11,909	1,771	13.48	12293.87
Post Bacc/Grad					
Postbacc.	701	336	365	10.23	478.00
Masters	1,979	660	1,319	8.47	1396.34
Doctoral	40	6	34	8.00	29.99
PB/Grad Total	2,720	1,002	1,718	8.91	1904.33
University Total	16,400	12,911	3,489	12.72	14198.20
† As per CSU definition for the term.					
Female Students					
Undergraduates					
First-time Fresh	1,132	1,114	18	15.22	1148.46
Freshmen	983	870	113	13.32	873.07
Sophomore	1,222	1,157	65	14.08	1146.94
Junior	2,196	1,893	303	13.13	1922.53
Senior	3,186	2,599	587	13.10	2782.93
UG Total	8,719	7,633	1,086	13.55	7873.93
Post Bacc/Grad					
Postbacc.	484	234	250	10.20	329.00
Masters	1,264	421	843	8.50	895.84
Doctoral	22	4	18	8.23	16.91
PB/Grad Total	1,770	659	1,111	8.96	1241.75
Female Total	10,489	8,292	2,197	12.77	9115.68
Male Students					
Undergraduates					
First-time Fresh	641	633	8	14.91	637.27
Freshmen	578	481	97	12.56	484.00
Sophomore	653	615	38	13.90	604.93
Junior	1,277	1,108	169	13.28	1130.67
Senior	1,812	1,439	373	12.94	1563.07
UG Total	4,961	4,276	685	13.36	4419.94
Post Bacc/Grad					
Postbacc.	217	102	115	10.30	149.00
Masters	715	239	476	8.40	500.50
Doctoral	18	2	16	7.72	13.08
PB/Grad Total	950	343	607	8.82	662.58
Male Total	5,911	4,619	1,292	12.63	5082.52

Recent Trends in Enrollment and FTES

	AY	Term				Academic	College	Pct. Change		AY:Fall
		Summer	Fall	Winter	Spring	Year Avg	Year Avg	CollYr	Fall	Ratio
Enrollment	85-86		6,513	6,344	6,315	6,391	6,391	12.9	11.4	.981
	90-91		11,927	11,281	11,118	11,442	11,442	9.0	9.7	.959
	95-96		11,957	11,534	11,051	11,514	11,514	.7	.8	.963
	96-97		12,153	11,966	11,861	11,993	11,993	4.2	1.6	.987
	97-98		13,280	12,913	12,774	12,989	12,989	8.3	9.3	.978
	98-99		13,600	13,596	13,216	13,471	13,471	3.7	2.4	.991
	99-00		14,280	14,241	13,984	14,168	14,168	5.2	5.0	.992
	00-01		14,909	15,045	14,797	14,917	14,917	5.3	4.4	1.001
	01-02	4,275	15,985	15,807	15,600	15,797	17,222	15.5	7.2	.988
	02-03	5,110	16,341	16,426	16,128	16,298	18,002	4.5	2.2	.997
	03-04	6,245	16,927	15,880	15,296	16,034	18,116	.6	3.6	.947
	04-05	*	16,194	15,606	15,117	15,639	15,639	-13.7	-4.3	.966
	05-06	4,599	16,431	15,568	15,220	15,740	17,273	10.4	1.5	.958
	06-07	5,420	16,479	15,667	15,389	15,845	17,652	2.2	.3	.962
	07-08	5,059	17,066	16,237	15,978	16,427	18,113	2.6	3.6	.963
	08-09	5,624	17,646	17,119	16,516	17,094	18,968	7.5	7.1	.969
09-10	5,340	17,852	16,138	14,900	16,297	18,077	-.2	4.6	.913	
10-11	29	16,400								
FTES	85-86		4,908	4,768	4,671	4,782	4,782	11.2	10.0	.974
	90-91		8,443	8,041	7,812	8,099	8,099	11.6	10.9	.959
	95-96		9,331	9,011	8,438	8,927	8,927	1.1	1.7	.957
	96-97		9,480	9,347	9,232	9,353	9,353	4.8	1.6	.987
	97-98		10,293	10,066	9,904	10,088	10,088	7.9	8.6	.980
	98-99		10,680	10,697	10,283	10,553	10,553	4.6	3.8	.988
	99-00		11,124	11,139	10,841	11,035	11,035	4.6	4.2	.992
	00-01		11,556	11,629	11,459	11,548	11,548	4.7	3.9	.999
	01-02	1,997	12,374	12,306	11,960	12,213	12,879	11.5	7.1	.987
	02-03	2,692	12,687	12,774	12,426	12,629	13,526	5.0	2.5	.995
	03-04	3,435	13,224	12,503	12,032	12,587	13,731	1.5	4.2	.952
	04-05	*	13,100	12,657	12,155	12,637	12,637	-8.0	-.9	.965
	05-06	2,560	13,208	12,697	12,205	12,703	13,557	7.3	.8	.962
	06-07	3,146	13,776	13,124	12,780	13,227	14,275	5.3	4.3	.960
	07-08	2,882	14,176	13,602	13,200	13,659	14,620	2.4	2.9	.964
	08-09	3,294	14,872	14,461	13,725	14,353	15,451	5.7	4.9	.965
09-10	3,104	15,014	13,779	12,624	13,806	14,840	-3.9	1.0	.920	
10-11	24	14,198								
Unit Load	85-86		11.30	11.27	11.09	11.22	11.22	-2.7	-1.2	
	90-91		10.62	10.69	10.54	10.62	10.62	2.4	1.1	
	95-96		11.71	11.72	11.45	11.63	11.63	.3	.9	
	96-97		11.70	11.72	11.68	11.70	11.70	.6	-.0	
	97-98		11.63	11.69	11.63	11.65	11.65	-.4	-.6	
	98-99		11.78	11.80	11.67	11.75	11.75	.9	1.3	
	99-00		11.68	11.73	11.63	11.68	11.68	-.6	-.8	
	00-01		11.63	11.59	11.62	11.61	11.61	-.6	-.5	
	01-02	7.01	11.61	11.68	11.50	11.60	11.22	-3.4	-.1	
	02-03	7.90	11.65	11.66	11.56	11.62	11.27	.5	.3	
	03-04	8.25	11.72	11.81	11.80	11.77	11.37	.9	.9	
	04-05	*	12.13	12.17	12.06	12.12	12.12	6.6	4.2	
	05-06	8.35	12.06	12.23	12.11	12.11	11.77	-2.9	2.9	
	06-07	8.49	12.25	12.27	12.16	12.23	11.85	.6	1.6	
	07-08	8.32	12.17	12.28	12.11	12.19	11.82	-.2	-.6	
	08-09	8.59	12.36	12.39	12.18	11.99	11.56	-2.4	.9	
09-10	8.51	12.33	12.53	12.44	13.21	12.82	8.5	1.3		
10-11	9.21	12.72								

* Summer 2004 not State Supported

* Summer 2010 State Supported for EDD Students only.

§ As of Summer 2006, 1 FTES for Graduate Students = 12 units attempted; Others remain at 15 units.

Academic Year Average = (Fall + Winter + Spring) / 3

College Year Average = (Summer + Fall + Winter + Spring) / 3

Palm Desert Campus (PDC)
(Formerly Coachella Valley Campus - CVC)

	AY	Term				Academic Year Avg	College Year Avg	Pct. Change		Ann:Fall Ratio
		Summer	Fall	Winter	Spring			Coll Yr	Fall	
Enrollment (State Supported)	90-91		699	619	647	655	655			.937
	95-96		454	450	429	444	444	3.3	3.4	.979
	00-01		744	766	798	769	769	1.4	3.0	1.034
	01-02	219	780	781	840	800	873	13.5	4.8	1.026
	02-03	287	833	902	881	872	968	10.8	6.8	1.047
	03-04	315	869	865	898	877	982	1.5	4.3	1.010
	04-05		766	751	714	744	744	-24.3	-11.9	.971
	05-06	104	723	734	713	723	758	1.9	-5.6	1.000
	06-07	221	732	716	722	723	797	5.1	1.2	.988
	07-08	254	846	747	714	769	854	7.1	15.6	.909
	08-09	271	843	799	837	826	917	7.4	-4	.980
09-10	308	839	749	716	768	871	-5.0	-5	.915	
10-11		783								
FTES	90-91		350.4	311.2	284.7	315.4	315.4			.900
	95-96		230.9	218.8	220.7	223.5	223.5	5.6	2.8	.968
	00-01		376.7	375.6	372.7	375.0	375.0	-2.1	3.5	.995
	01-02	71.60	386.9	386.8	395.5	389.72	413.59	10.3	2.7	1.007
	02-03	107.2	427.5	452.6	434.4	438.2	473.9	14.6	10.5	1.025
	03-04	121.9	448.5	437.9	435.4	440.6	481.2	1.5	4.9	.982
	04-05		417.2	378.0	350.7	382.0	382.0	-20.6	-7.0	.916
	05-06	37.9	376.5	390.9	363.3	376.9	389.5	2.0	-9.7	1.001
	§ 06-07	99.0	410.6	402.7	408.7	407.3	440.3	13.0	9.0	.992
	07-08	109.6	492.4	567.6	541.0	533.6	570.2	29.5	19.9	1.084
	08-09	114.4	501.3	602.5	640.1	581.3	619.4	8.6	1.8	1.160
09-10	139.4	632.3	581.9	559.8	591.3	637.8	3.0	26.1	.935	
10-11		616.9								
PDC Load	90-91		7.52	7.54	6.60	7.22	7.22			
	95-96		7.63	7.29	7.72	7.54	7.54	2.2	-.6	
	00-01		7.59	7.36	7.01	7.32	7.31	-3.4	.4	
	01-02	4.90	7.44	7.43	7.06	7.31	7.10	-2.8	-2.0	
	02-03	5.60	7.70	7.53	7.40	7.54	7.35	3.4	3.5	
	03-04	5.80	7.74	7.59	7.27	7.54	7.35	.0	.6	
	04-05		8.17	7.55	7.37	7.70	7.70	4.8	5.5	
	05-06	5.46	7.81	7.99	7.64	7.81	7.71	.0	-4.4	
	06-07	6.25	8.13	8.18	8.20	8.17	8.29	7.5	4.1	
	07-08	6.03	8.46	8.89	8.52	8.62	10.02	20.9	4.1	
	08-09	5.98	8.63	9.12	8.22	8.65	10.14	1.2	2.0	
09-10	4.49	8.48	8.95	8.26	8.56	10.99	8.4	-1.7		
10-11		9.01								
For PDC Students: % of FTES Generated at Palm Desert	90-91		87.1	88.7	77.0	84.3	84.3			
	95-96		79.1	76.8	80.8	78.9	78.9	2.9	.4	
	00-01		79.2	76.8	72.6	76.2	76.2	-3.6	2.2	
	01-02	72.4	80.8	78.6	74.5	78.0	76.6	.5	2.0	
	02-03	83.3	80.0	78.9	77.1	78.7	79.8	4.2	-1.0	
	03-04	76.6	78.6	76.0	71.4	75.3	75.6	-5.3	-1.8	
	04-05		78.5	73.2	72.3	74.7	74.7	-1.3	-.1	
	05-06	70.8	76.5	75.5	74.0	75.3	74.2	-.6	-2.6	
	06-07	77.6	77.5	74.8	77.2	76.5	76.8	3.5	1.4	
	07-08	73.0	78.2	80.4	77.2	78.6	77.2	.6	.9	
	08-09	79.8	81.6	82.4	73.6	79.2	79.3	2.7	4.3	
09-10	71.1	77.6	78.2	72.3	76.0	74.8	-5.7	-4.9		
10-11		77.8								

§ Starting with Summer 2006, FTES for graduate students is calculated at the rate of 12 student credit units per FTES. Other students remain at 15 SCU per FTES.

Academic Year Enrollment Trends

Absolute Change in Enrollment from Previous Year

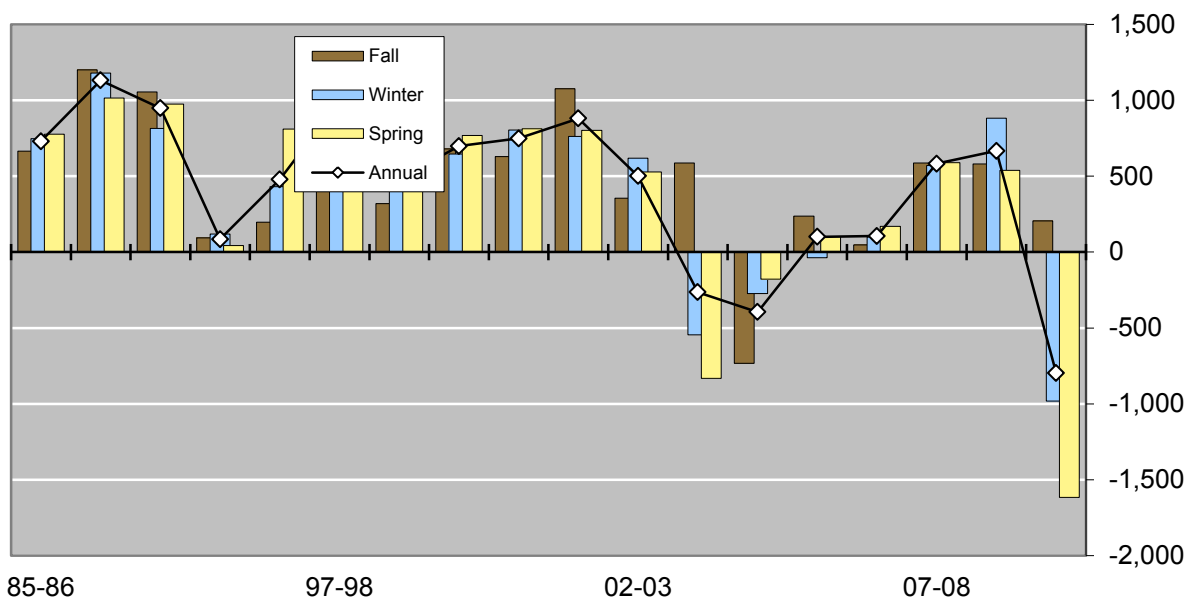

Acad. Year	Enrollment			Ave. Ann.	Absolute Change			Ave. Ann.	Percent Change			Ave. Ann.
	F	W	S		F	W	S		F	W	S	
65-66	293	278	296	289								
70-71	2,269	2,198	2,235	2,234	546	398	284	409	31.7	22.1	14.6	22.8
75-76	4,017	3,974	3,895	3,962	528	490	400	473	15.1	14.1	11.4	13.5
80-81	4,659	4,460	4,406	4,508	428	434	390	417	10.1	10.8	9.7	10.2
85-86	6,513	6,344	6,315	6,391	666	748	776	730	11.4	13.4	14.0	12.9
90-91	11,927	11,281	11,118	11,442	1,054	815	975	948	9.7	7.8	9.6	9.0
95-96	11,957	11,534	11,051	11,514	93	118	44	85	0.8	1.0	0.4	0.7
96-97	12,153	11,966	11,861	11,993	196	432	810	479	1.6	3.7	7.3	4.2
97-98	13,280	12,913	12,774	12,989	1,127	947	913	996	9.3	7.9	7.7	8.3
98-99	13,600	13,596	13,216	13,471	320	683	442	482	2.4	5.3	3.5	3.7
99-00	14,280	14,241	13,984	14,168	680	645	768	698	5.0	4.7	5.8	5.2
00-01	14,909	15,045	14,797	14,917	629	804	813	749	4.4	5.6	5.8	5.3
01-02	15,985	15,807	15,600	15,797	1,076	762	803	880	7.2	5.1	5.4	5.9
02-03	16,341	16,426	16,128	16,298	356	619	528	501	2.2	3.9	3.4	3.2
03-04	16,927	15,880	15,296	16,034	586	-546	-832	-264	3.6	-3.3	-5.2	-1.6
04-05	16,194	15,606	15,117	15,639	-733	-274	-179	-395	-4.3	-1.7	-1.2	-2.5
05-06	16,431	15,568	15,220	15,740	237	-38	103	101	1.4	-0.2	0.7	0.6
06-07	16,479	15,667	15,389	15,845	48	99	169	105	0.3	0.6	1.1	0.7
07-08	17,066	16,237	15,978	16,427	587	570	589	582	3.6	3.6	3.8	3.7
08-09	17,646	17,119	16,516	17,094	580	882	538	667	3.5	5.4	3.4	4.1
09-10	17,852	16,138	14,900	16,297	206	-981	-1,616	-797	1.2	-5.7	-9.8	-4.7
10-11	16,400				-1,452				-8.5			

Enrollment by Ethnicity (Fall Terms)

Ethnicity	Fall Term Trends					
	2005	2006	2007	2008	2009*	2010*
Native American	147	138	122	123	104	84
African American □	1,868	1,935	2,043	2,077	1,957	1,633
Hispanic	5,203	5,397	5,821	6,417	7,148	7,080
Asian	1,123	1,174	1,274	1,295	1,220	1,081
Pacific Islander □	78	69	70	96	64	54
White	5,657	5,432	5,430	5,494	5,006	4,202
Other Ethnicity	457	452	10	15		
Two Or More Races						406
<i>White and Asian</i>						130
<i>White and American Indian</i>						84
<i>White and Black</i>						74
<i>Black and Asian</i>						34
<i>Black and American Indian</i>						22
<i>White, Black and American Indian</i>						16
<i>White and Pacific Islander</i>						11
<i>Asian and Pacific Islander</i>						7
<i>Black and Pacific Islander</i>						6
<i>White, Black and Asian</i>						5
<i>American Indian and Asian</i>						1
<i>White, American Indian and Asian</i>						4
<i>White, Asian and Pacific Islander</i>						3
<i>White, Black and Pacific Islander</i>						2
<i>White, American Indian and Pacific Islander</i>						2
<i>White, American Indian, Asian and Pacific Islander</i>						2
<i>White, Black, American Indian, Asian and Pacific Islander</i>						1
<i>American Indian and Pacific Islander</i>						1
<i>American Indian, Asian and Pacific Islander</i>						1
Non Resident Alien	571	542	557	612	674	642
<i>Native American</i>					1	2
<i>African American</i>	9	11	14	21	18	17
<i>Hispanic</i>	114	135	160	160	121	158
<i>Asian</i>	168	220	245	293	294	274
<i>Pacific Islander</i>	1	2	3	2	1	
<i>White</i>	22	25	32	44	57	50
<i>Two Or More Races</i>						6
<i>Other Known</i>	8	9	1	2	3	
<i>Unknown</i>	249	140	102	90	179	135
TOTAL Identified	15,104	15,139	15,327	16,129	16,173	15,182
Unknown (Excluding Non Resident Alien)	1,327	1,340	1,739	1,517	1,679	1,218
TOTAL Enrolled	16,431	16,479	17,066	17,646	17,852	16,400

* U.S. Census implemented a new way of classifying ethnicity. Fall 2009 reflects a transitional year in that new ethnicity coding for all CSU campuses were recoded to appear like the previous years. Fall 2010 reports the new federally mandated classification of ethnicity where Hispanics are given the counting preference over other ethnic categories in multi-race classification.

New Student Trends - Academic Year Summary

	2006-07			2007-08			2008-09			2009-10		
Freshmen	Fall	Winter	Spring	Fall	Winter	Spring	Fall	Winter	Spring	Fall	Winter	Spring
Total	1,845	52	33	1,722	60	39	1,968	88	23	2,017	27	16
Sex												
Female	1,198	34	22	1,137	27	24	1,247	48	12	1,301	16	8
Male	647	18	11	585	33	15	721	40	11	716	11	8
Enrollment Status												
Full-Time	1,776	47	26	1,656	48	32	1,917	82	19	1,968	21	13
Part-Time	69	5	7	66	12	7	51	6	4	49	6	3
Average Unit Load	14.2	13.2	11.7	14.4	12.6	12.6	14.7	13.6	11.6	13.9	12.6	12.9
Ethnicity (IPEDS)												
Native American	18	0	0	13	0	0	14	0	1	4	0	1
African American	260	7	6	235	9	7	253	12	1	177	3	1
Hispanic	782	23	12	789	33	16	1,003	27	5	1,203	7	0
Asian-Pacific Islander	158	2	3	179	2	1	144	3	0	131	2	0
White	423	13	2	345	8	10	401	20	3	300	2	0
Unknown	156	2	6	99	1	1	92	7	1	139	2	1
NR Alien	48	5	4	62	7	4	61	19	12	63	11	13
Residence												
San Bernardino Co.	1,108	31	22	1,057	33	27	1,164	49	6	1,128	11	2
Riverside County	473	6	5	443	13	6	527	13	1	588	3	1
Other California	229	10	5	182	11	4	224	5	4	243	2	0
Other US	18	1	0	9	1	0	11	2	0	14	0	0
Foreign	17	4	1	31	2	2	42	19	12	44	11	13
Initial College of Major*												
Arts & Letters	321	10	5	267	7	9	344	12	3	319	7	2
Business & Public Admin.	314	15	9	296	15	9	293	30	8	238	9	7
Education										1	0	0
Natural Science	610	16	8	568	14	11	724	28	5	819	6	5
Social Science	379	9	8	303	10	7	408	9	4	456	4	2
Undeclared/Other	221	2	3	288	14	3	199	9	3	184	1	0
Freshmen as % of New	42.1	5.6	5.2	37.8	5.8	4.9	39.7	7.8	4.0	42.2	9.6	25.0

*"College of Major" based on local (rather than CSU System) major codes beginning with AY 1997-98.

	2006-07			2007-08			2008-09			2009-10		
Transfers	Fall	Winter	Spring	Fall	Winter	Spring	Fall	Winter	Spring	Fall	Winter	Spring
Total	1,658	535	380	1,676	616	444	1,817	669	264	1,799	142	12
Sex												
Female	1,063	341	245	1,070	376	278	1,140	396	146	1,115	86	6
Male	595	194	135	606	240	166	677	273	118	684	56	6
Enrollment Status												
Full-Time	1,338	386	271	1,318	456	292	1,484	499	188	1,483	117	11
Part-Time	320	149	109	358	160	152	333	170	76	316	25	1
Average Unit Load	12.4	11.8	11.4	12.3	11.9	11.1	12.6	11.8	11.3	12.4	12.2	13.1
Ethnicity (IPEDS)												
Native American	16	5	4	11	1	3	13	4	4	10	0	0
African American	163	54	51	207	60	66	206	79	30	168	7	0
Hispanic	491	171	115	525	200	150	584	232	76	760	43	1
Asian-Pacific Islander	117	36	28	130	52	33	117	48	26	100	5	0
White	633	196	122	605	219	150	666	218	89	485	36	0
Unknown	203	58	48	153	72	31	175	66	29	227	32	1
NR Alien	35	15	12	45	12	11	56	22	10	49	19	10
Residence												
San Bernardino Co.	906	327	192	908	365	239	976	386	129	906	51	1
Riverside County	539	155	151	556	192	158	568	208	95	609	56	1
Other California	180	44	33	167	41	39	204	58	29	236	16	0
Other US	18	5	1	21	7	0	21	5	4	21	0	0
Foreign	15	4	3	24	11	8	48	12	7	27	19	10
Initial College of Major*												
Arts & Letters	392	118	82	376	143	101	405	142	51	364	38	2
Business & Public Admin.	363	124	92	348	125	96	352	144	50	382	38	9
Education	3	3	4	1	2	3	8	9	1	2	0	0
Natural Science	394	116	93	425	152	103	470	171	68	462	23	0
Social Science	476	158	100	484	177	124	563	192	92	563	40	1
Undeclared/Other	30	16	9	42	17	17	19	11	2	26	3	0
Transfers as % of New	37.9	58.0	59.4	36.8	59.3	56.3	36.7	59.2	46.2	37.7	50.4	18.8

*"College of Major" based on local (rather than CSU System) major codes beginning with AY 1997-98.

	2006-07			2007-08			2008-09			2009-10		
PB/Graduate	Fall	Winter	Spring	Fall	Winter	Spring	Fall	Winter	Spring	Fall	Winter	Spring
Total	875	335	227	1,153	362	305	1,167	373	285	961	113	36
Sex												
Female	603	193	154	751	228	184	748	254	179	621	69	28
Male	272	142	73	402	134	121	419	119	106	340	44	8
Enrollment Status												
Full-Time	427	141	51	562	156	107	536	183	110	461	57	3
Part-Time	448	194	176	591	206	198	631	190	175	500	56	33
Average Unit Load	10.4	9.6	8.1	10.2	9.3	8.8	10.0	9.6	8.9	10.3	9.7	7.9
Ethnicity (IPEDS)												
Native American	7		2	4	4	5	11	1	2	4	1	0
African American	109	27	16	102	31	30	123	45	28	81	7	3
Hispanic	208	77	62	321	77	86	308	86	74	305	19	10
Asian-Pacific Islander	45	29	19	67	32	23	89	30	22	45	3	5
White	352	125	88	422	165	121	482	154	113	325	31	3
Unknown	102	52	23	171	27	19	78	25	22	125	26	8
NR Alien	52	25	17	66	26	21	76	32	24	76	16	7
Residence												
San Bernardino Co.	458	166	132	577	166	166	586	184	137	475	48	18
Riverside County	281	130	65	415	145	102	390	139	106	299	40	6
Other California	72	23	19	92	31	17	102	25	19	93	8	5
Other US	32	3	1	18	1	0	26	1	0	24	0	0
Foreign	32	13	10	51	19	20	63	24	23	70	17	7
Initial College of Major*												
Arts & Letters	64	12	7	77	8	15	78	15	12	83	1	2
Business & Public Admin.	123	59	31	189	80	56	201	64	66	169	32	7
Education	438	175	126	382	96	113	354	83	131	441	59	26
Natural Science	78	44	27	107	40	22	113	38	18	94	11	0
Social Science	139	23	11	148	15	22	181	32	20	163	10	1
Undeclared/Other	33	22	25	250	123	77	240	141	38	11	0	0
PB/Grad as % of New	20.0	36.3	35.5	25.3	34.9	38.7	23.6	33.0	49.8	20.1	40.1	56.3
Total New Students	4,378	922	640	4,551	1,038	788	4,952	1,130	572	4,777	282	64

*"College of Major" based on local (rather than CSU System) major codes beginning with AY 1997-98.

Fall Enrollment by IPEDS Ethnicity and Class Level Division

Group Division	2005	2006	2007	2008	2009	2010
Native American						
Lower	26	39	38	39	28	15
Upper	82	74	60	58	53	59
PB/Grad	39	25	24	26	23	10
Total	147	138	122	123	104	84
African American						
Lower	415	680	726	771	668	535
Upper	1,071	862	930	926	939	831
PB/Grad	382	393	387	380	350	267
Total	1,868	1,935	2,043	2,077	1,957	1,633
Hispanic						
Lower	1,294	2,049	2,197	2,465	2,895	2,921
Upper	2,963	2,488	2,673	2,966	3,284	3,386
PB/Grad	946	860	951	986	969	773
Total	5,203	5,397	5,821	6,417	7,148	7,080
Asian						
Lower	275	426	479	458	397	349
Upper	722	629	651	692	686	581
PB/Grad	204	188	214	241	201	151
Total	1,201	1,243	1,344	1,391	1,284	1,081
Native Hawaiian or Other Pacific Islander						
Lower						15
Upper						35
PB/Grad						4
Total						54
White						
Lower	688	1,216	1,197	1,198	1,039	813
Upper	3,255	2,757	2,762	2,825	2,674	2,400
PB/Grad	1,714	1,459	1,471	1,471	1,293	989
Total	5,657	5,432	5,430	5,494	5,006	4,202
Two or More Races						
Lower						151
Upper						205
PB/Grad						50
Total						406
Non-Resident Alien						
Lower	103	162	167	191	210	175
Upper	266	201	179	210	238	296
PB/Grad	202	179	211	211	226	171
Total	571	542	557	612	674	642
Unknown						
Lower	297	467	450	347	426	234
Upper	1,007	876	802	801	879	679
PB/Grad	480	449	497	384	374	305
Total	1,784	1,792	1,749	1,532	1,679	1,218
University Total	16,431	16,479	17,066	17,646	17,852	16,400

* U.S. Census implemented a new way of classifying ethnicity. Fall 2009 reflects a transitional year in that new ethnicity coding for all CSU campuses were recoded to appear like the previous years.

Fall 2010 reports the new federally mandated classification of ethnicity where Hispanics are given the counting preference over other ethnic categories in multi-race classification.

*For Fall 2009 and earlier "Asian" includes Native Hawaiian or Other Pacific Islander

Trends in College Majors by Class Level for Fall Terms

Headcount of Students Within College							
College	Class	2005	2006	2007	2008	2009	2010
Arts & Letters	First-Time Freshmen	298	321	293	343	318	222
	Freshmen	246	271	326	281	290	237
	Sophomore	363	345	397	413	356	341
	Junior	848	848	783	848	861	690
	Senior	1242	1182	1187	1162	1120	1193
	Post-Baccalaureate	56	47	58	43	39	22
	Graduate	205	212	223	216	239	229
	Total Number	3258	3226	3267	3306	3223	2934
Business & Public Admin.	First-Time Freshmen	273	314	309	307	238	181
	Freshmen	231	264	314	267	270	210
	Sophomore	291	334	388	381	341	324
	Junior	749	784	784	762	798	688
	Senior	1007	1010	1053	1029	1045	1076
	Post-Baccalaureate	34	48	50	61	44	29
	Graduate	423	397	465	517	563	487
	Total Number	3008	3151	3363	3324	3299	2995
Education	First-Time Freshmen	3	2	2	1	1	0
	Freshmen	17	20	19	17	17	11
	Sophomore	1	0	2	6	2	1
	Junior	5	9	8	14	10	6
	Senior	11	7	10	10	15	12
	Post-Baccalaureate	1206	981	1003	926	774	546
	Graduate	1236	1058	1037	1018	918	676
	Total Number	2479	2077	2081	1992	1737	1252
Natural Sciences	First-Time Freshmen	587	607	638	716	811	769
	Freshmen	395	416	459	436	522	500
	Sophomore	443	535	559	594	629	653
	Junior	738	775	839	944	968	896
	Senior	921	1030	1120	1207	1282	1300
	Post-Baccalaureate	105	109	147	149	117	65
	Graduate	183	165	214	202	215	207
	Total Number	3372	3637	3976	4248	4544	4390
Social & Behavioral Sciences	First-Time Freshmen	345	385	337	434	466	414
	Freshmen	254	312	315	352	403	366
	Sophomore	352	374	448	435	423	477
	Junior	1035	990	1048	1171	1194	1121
	Senior	1181	1192	1199	1284	1372	1397
	Post-Baccalaureate	44	37	45	68	49	18
	Graduate	410	411	439	417	432	416
	Total Number	3621	3701	3831	4161	4339	4209
University Studies	First-Time Freshmen	201	216	143	167	183	187
	Freshmen	263	246	256	252	305	237
	Sophomore	103	77	49	67	88	79
	Junior	56	48	18	36	73	72
	Senior	5	12	8	11	15	20
	Post-Baccalaureate	39	66	67	76	41	21
	Graduate	26	22	7	6	5	4
	Total Number	693	687	548	615	710	620
CSUSB Total	First-Time Freshmen	1707	1845	1722	1968	2017	1773
	Freshmen	1406	1529	1689	1605	1807	1561
	Sophomore	1553	1665	1843	1896	1839	1875
	Junior	3431	3454	3480	3775	3904	3473
	Senior	4367	4433	4577	4703	4849	4998
	Post-Baccalaureate	1484	1288	1370	1323	1064	701
	Graduate	2483	2265	2385	2376	2372	2019
	Total Number	16431	16479	17066	17646	17852	16400

* Counts of Students Within College are based on a Local Detailed Academic Plan.

Percent of Students Within College							
College	Class	2005	2006	2007	2008	2009	2010
Arts & Letters	First-Time Freshmen	9%	10%	9%	10%	10%	8%
	Freshmen	8%	8%	10%	8%	9%	8%
	Sophomore	11%	11%	12%	12%	11%	12%
	Junior	26%	26%	24%	26%	27%	24%
	Senior	38%	37%	36%	35%	35%	41%
	Post-Baccalaureate	2%	1%	2%	1%	1%	1%
	Graduate	6%	7%	7%	7%	7%	8%
	Total Number	100%	100%	100%	100%	100%	100%
Business & Public Admin.	First-Time Freshmen	9%	10%	9%	9%	7%	6%
	Freshmen	8%	8%	9%	8%	8%	7%
	Sophomore	10%	11%	12%	11%	10%	11%
	Junior	25%	25%	23%	23%	24%	23%
	Senior	33%	32%	31%	31%	32%	36%
	Post-Baccalaureate	1%	2%	1%	2%	1%	1%
	Graduate	100%	100%	100%	100%	100%	100%
	Total Number	100%	100%	100%	100%	100%	100%
Education	First-Time Freshmen	0.1%	0.1%	0.1%	0.1%	0.1%	0.0%
	Freshmen	0.7%	1.0%	0.9%	0.9%	1.0%	0.9%
	Sophomore	0.0%	0.0%	0.1%	0.3%	0.1%	0.1%
	Junior	0.2%	0.4%	0.4%	0.7%	0.6%	0.5%
	Senior	0.4%	0.3%	0.5%	0.5%	0.9%	1.0%
	Post-Baccalaureate	49%	47%	48%	46%	45%	44%
	Graduate	50%	51%	50%	51%	53%	54%
	Total Number	100%	100%	100%	100%	100%	100%
Natural Sciences	First-Time Freshmen	17%	17%	16%	17%	18%	18%
	Freshmen	12%	11%	12%	10%	11%	11%
	Sophomore	13%	15%	14%	14%	14%	15%
	Junior	22%	21%	21%	22%	21%	20%
	Senior	27%	28%	28%	28%	28%	30%
	Post-Baccalaureate	3%	3%	4%	4%	3%	1%
	Graduate	5%	5%	5%	5%	5%	5%
	Total Number	100%	100%	100%	100%	100%	100%
Social & Behavioral Sciences	First-Time Freshmen	10%	10%	9%	10%	11%	10%
	Freshmen	7%	8%	8%	8%	9%	9%
	Sophomore	10%	10%	12%	10%	10%	11%
	Junior	29%	27%	27%	28%	28%	27%
	Senior	33%	32%	31%	31%	32%	33%
	Post-Baccalaureate	1%	1%	1%	2%	1%	0%
	Graduate	11%	11%	11%	10%	10%	10%
	Total Number	100%	100%	100%	100%	100%	100%
University Studies	First-Time Freshmen	29%	31%	26%	27%	26%	30%
	Freshmen	38%	36%	47%	41%	43%	38%
	Sophomore	15%	11%	9%	11%	12%	13%
	Junior	8%	7%	3%	6%	10%	12%
	Senior	1%	2%	1%	2%	2%	3%
	Post-Baccalaureate	6%	10%	12%	12%	6%	3%
	Graduate	4%	3%	1%	1%	1%	1%
	Total Number	100%	100%	100%	100%	100%	100%
CSUSB Total	First-Time Freshmen	10%	11%	10%	11%	11%	11%
	Freshmen	9%	9%	10%	9%	10%	10%
	Sophomore	9%	10%	11%	11%	10%	11%
	Junior	21%	21%	20%	21%	22%	21%
	Senior	27%	27%	27%	27%	27%	30%
	Post-Baccalaureate	9%	8%	8%	7%	6%	4%
	Graduate	15%	14%	14%	13%	13%	12%
	Total Number	100%	100%	100%	100%	100%	100%

Enrollment by Local Detailed Academic Plan

College of Major			Fall Term Trends						Fall 2010 Majors									
			2005	2006	2007	2008	2009	2010	2nd Major	First-Time Freshmen	Freshmen	Sophomore	Junior	Senior	Post-Baccalaureate	Graduate		
Department	Major:	Description																
Grand Total			16,431	16,479	17,066	17,646	17,852	16,400	887	1,995	1,798	2,216	4,163	6,191	723	2,248		
Arts & Letters	AMST	AMLS: American Studies: Track II- Credential Candidate	1	0	0	0	0											
		AMSG: American Studies: Track I	4	4	2	1	1	3		1	0	0	1	1	0	0		
		AMST: American Studies	0	2	0	0	0	0										
	ARAB	ARAB: Arabic Language, Literature and Culture	0	0	0	3	6	14	25	1	0	1	3	4	5	0		
	ART	AGDM: Art: Plan V - Graphic Design & Marketing	77	80	74	85	93	92	1	14	10	8	19	40	1	0		
		AGDP: Graphic Design: Print Minor							3									
		AGDW: Graphic Design: Web Minor							7									
		ARSA: Art: Studio Art	0	0	0	1	2	2		0	0	0	0	0	0	2		
		ART_: Art	28	32	44	39	34	22		8	7	4	1	1	1	0		
		ARTG: Art: Plan IV - Graphic Design	94	102	121	131	128	125	8	18	10	19	22	55	1	0		
		ARTH: Art: Plan III - Art History	31	23	15	18	10	15	15	1	0	1	6	7	0	0		
		ARTM: Art: Masters	4	8	10	8	7	9		0	0	0	0	0	0	9		
		ARTS: Art: Plan II - Studio Art	72	85	86	91	116	103	25	8	9	11	21	49	5	0		
		ARTT: Art: Plan I - Art Education	36	43	47	42	36	41	2	3	4	6	9	19	0	0		
	COMM	CHUM: Communication: Human Communication	53	47	39	45	57	49	2	1	1	4	12	31	0	0		
		CIMC: Communication Studies: Integrated Marketing	10	15	22	22	15	13		0	0	0	0	0	0	13		
		CMAS: Communication: Mass Communication	191	199	217	207	204	209	6	8	28	33	64	75	1	0		
		CMIC: Communication: Intercultural Communication	6	9	9	7	9	7	3	0	1	1	3	2	0	0		
		CMIP: Communication: Individualized Concentration	0	3	4	3	4	4		0	0	0	0	4	0	0		
		COMM: Communication	79	77	63	82	80	52	23	10	10	14	11	7	0	0		
		COMS: Communication Studies	27	20	29	25	26	23		0	0	0	0	0	0	23		
		CPAR: Communication: Public Argumentation & Rhetoric	8	8	8	13	15	11		0	3	2	2	4	0	0		
		CPBR: Communication: Public Relations	71	72	89	104	109	115	15	5	12	19	33	46	0	0		
		FILM: Film Studies Minor							11									
	ENG	CWFI: Creative Writing: Fiction	0	0	0	0	8	10		0	0	0	0	0	0	10		
		CWFT: Creative Writing: Fiction- Teaching Focus	0	0	0	0	0	1		0	0	0	0	0	0	1		
		CWPO: Creative Writing: Poetry	0	0	0	0	8	14		0	0	0	0	0	0	14		
		ELNG: English: Linguistics Track	25	35	39	35	40	37	1	1	0	3	7	26	0	0		
		ENAL: English Composition: Applied Linguistics & Teaching	0	0	0	0	2	19	2	0	0	0	0	0	0	19		
		ENCL: English Composition: English Literature	54	60	65	60	62	51	2	0	0	0	0	0	0	51		
		ENCW: English: Creative Writing Track	106	130	129	144	150	140	9	9	13	16	34	67	1	0		
		ENG_: English	94	110	87	108	90	66	18	14	7	16	26	3	0	0		
		ENGC: English Composition	51	40	30	41	38	36	5	0	0	0	0	0	0	36		
		ENLT: English: Literature Track	169	153	158	126	143	135	2	8	8	10	37	71	1	0		
		ENSL: English Composition: English as a Second Language	25	22	22	14	12	2	2	0	0	0	0	0	0	2		
		FLAN	ASIA: Asian Studies Minor							19								
			JAPN: Japanese Minor							1								
	FREN	FRBS: French: Business Track	2	5	15	19	8	4	1	0	0	3	1	0	0	0		
		FRCS: French: Culture Studies Track	5	3	10	5	3	1		0	0	1	0	0	0	0		
		FREN: French	6	7	5	4	10	5	9	0	2	1	0	2	0	0		
		FRFR: French: French & Francophone Studies Track	0	0	0	0	1	4		1	0	0	1	2	0	0		
	FRLG: French: Language & Civilization Track																	
	FRLT: French: Literature Track	4	1	2	5	2	2		0	0	0	1	1	0	0			
	GER	: German Minor							1									
	HUM	CERT: Certificate: Humanities		0	5	10	5	2		1	0	0	0	0	1	0		
		LTAS: Latin American Studies Minor							1									
	LBST	LBAC: Liberal Studies: Accelerated Track	34	14	0	0	0											
		LBAL: Liberal Studies: Arts and Letters Track	0	0	0	9	31	37	1	5	1	1	10	19	1	0		
		LBIT: Liberal Studies: Integrated Track	0	138	287	352	423	490	2	14	37	53	128	258	0	0		
		LBST: Liberal Studies: Credential Candidate	1463	1208	1062	952	773	549	1	43	39	64	142	260	1	0		
		LSBL: Liberal Studies: Bilingual/Cross Cultural- Credential																
		LSNC: Liberal Studies: Non-credential	28	6	11	4	3											
	LSSS: Liberal Studies: Spanish Studies Track - Credential	64	52	53	52	47	56		3	4	10	10	29	0	0			
	MUS	JAZZ: Jazz Studies Minor							4									
		METH: Music: Ethnomusicology Emphasis	0	0	0	0	1											
		MGEN: Music: General Music Studies Emphasis	6	3	6	6	6	8		2	3	1	0	2	0	0		
		MHST: Music: Music History Emphasis	0	0	0	0	0	1		0	0	0	1	0	0	0		
		MPER: Music: Performance	0	0	0	0	2	1		0	0	0	0	0	1	0		
		MSPLE: Music: Specialized Music Studies	1	1	0	0	0											
		MTEC: Music: Music Technology Emphasis	7	11	11	17	12	7	3	0	1	2	2	2	0	0		
		MTHR: Music: Musical Theatre Emphasis	1	2	4	6	8	1	1	0	0	1	0	0	0	0		
		MUED: Music: Music Education Emphasis	28	27	35	41	32	23		3	0	5	6	9	0	0		
		MUPC: Music: Performance/Composition Emphasis	10	30	38	35	34	31	1	2	2	4	6	16	1	0		
	MUS_: Music	12	20	17	22	14	11	20	3	3	2	2	1	0	0			
	RECA: Recording Arts Minor							10										
	PHIL	PHIL: Philosophy	20	34	29	25	26	34	11	7	4	3	14	5	1	0		
		PHLL: Philosophical Logic Minor							1									
		PLEP: Philosophy: Law/Ethics/Politics Emphasis	9	13	20	19	16	9		0	0	3	4	2	0	0		
		PRRS: Philosophy: Philosophy of Religion/Religious Studies	7	12	10	8	7	5	1	0	1	0	0	4	0	0		
	SPAN	SHLL: Spanish: Hispanic Literature, Language, and Civilization	0	17	42	60	63	63	12	4	5	8	22	24	0	0		
		SLLC: Spanish: Hispanic Literature, Linguistics and Civilization	1	20	15	9	17	22		0	0	0	0	0	0	22		
		SLNT: Spanish: Spanish Language Teaching	4	4	7	3	4	5		0	0	0	0	0	0	5		
		SPAN: Spanish	26	21	26	30	21	14	105	8	1	0	4	1	0	0		
		SPBS: Spanish: Business Track	13	12	13	15	15	13	9	1	0	3	4	5	0	0		
		SPCO: Spanish: Communication Studies Track	0	0	0	0	0	6	6	0	0	1	3	2	0	0		
		SPHC: Spanish: Hispanic Cultures Studies Track	0	0	0	0	0	2	4	0	0	1	1	0	0	0		
		SPLG: Spanish: Language Track	61	53	28	12	2	1		0	0	0	0	1	0	0		
		SPLT: Spanish: Literature Track	29	27	2	4	1		1									
		SPNM: Spanish	29	15	9	13	16	8		0	0	0	0	0	0	8		
	TA	SCWR: Script Writing Minor							10									
		TA_: Theater Arts	11	15	18	20	16	7	5	3	3	1	0	0	0	0		
		TACT: Theatre Arts: Acting Emphasis	23	29	22	33	34	45	11	5	4	3	12	21	0	0		
		TAMA: Theatre Arts	0	8	14	20	22	14		0	0	0	0	0	0	14		
		TDAN: Theatre Arts: Dance Emphasis	8	11	11	11	10	8	3	3	1	0	2	2	0	0		
		TDED: Theatre Arts: Drama Education Emphasis	10	10	9	12	9	7	1	2	0	0	0	5	0	0		
		TDES: Theatre Arts: Design/Technical Emphasis	15	13	16	10	12	8	9	2	1	0	0	5	0	0		
		TDLT: Theatre Arts: Dramatic Literature Emphasis																
		TMUS: Theatre Arts: Musical Theatre Emphasis	5	5	6	8	12	10	1	0	2	2	3	3	0	0		
		Arts & Letters Total		3258	3226	3267	3306	3223	2934	450	222	237	341	690	1,193	22	229	

Enrollment by Local Detailed Academic Plan

College of Major			Fall Term Trends					Fall 2010 Majors									
			2005	2006	2007	2008	2009	2010	2nd Major	First-Time Freshmen	Freshmen	Sophomore	Junior	Senior	Post-Baccalaureate	Graduate	
Department	Major:	Description															
Business & Public Admin.	ACFN	ACCM: Business Administration: Accounting	27	38	44	48	44	35	1	0	0	0	0	0	0	0	35
		ACCT: Administration: Accounting	502	551	579	563	576	547	31	29	29	61	153	266	9	0	
		ACIS: Administration: Accounting Information Systems	33	36	21	20	13	12	1	0	0	2	6	4	0	0	
		ACPR: Accountancy: Professional Accounting	0	0	0	0	0	43		0	0	0	0	0	0	43	
		BSEC: Administration: Business Economics	137	160	191	184	161	140	5	31	24	30	29	26	0	0	
		FIN_: Administration: Finance	243	232	263	260	234	222	66	11	13	26	60	110	2	0	
		FINC: Administration: Finance						1									
		FINM: Business Administration: Finance	43	59	51	67	72	48	4	0	0	0	0	0	0	48	
		FNCS: Administration: Financial Computer Systems	4	2	0	0	0	0									
		RLST: Administration: Real Estate	88	110	78	57	40	29	14	2	2	5	7	13	0	0	
	ADMN	ADMM: Business Administration	56	41	69	53	54	32		0	0	0	0	0	0	32	
		ADMN: Business Administration	231	217	202	209	193	153	37	18	31	39	41	11	13	0	
		CERT: Certificate: Administration	0	0	9	16	10	4		2	0	0	0	0	2	0	
		EXEC: Business Administration: Executive Program	18	1	1	0	0	0		0	0	0	0	0	0	0	
		EXET: Business Administration: Executive Program	0	0	0	4	6	1		0	0	0	0	0	0	1	
	INFO	FNPL: Administration: Financial Planning	6	10	13	16	13	9		0	0	0	2	7	0	0	
		CISS: Information Management- Computer Info Systems	67	55	38	28	25	22		0	1	3	6	12	0	0	
		EBUS: Administration: Information Management- E-Business	11	16	18	17	23	22		3	9	2	3	5	0	0	
		ELCM: Administration: Electronic Commerce	2	0	0	0	0	0									
		IASM: Administration: Information Assurance and Security	0	4	14	13	16	16	6	0	0	0	0	0	0	16	
		IMAP: Business Information Mapping Minor							6								
		INAS: Administration: Information Assurance and Security	0	13	22	29	26	52	3	0	3	1	14	34	0	0	
		INFM: Business Administration: Information Management	36	25	19	13	13	9	1	0	0	0	0	0	0	9	
		INFO: Administration: Information Management	97	71	71	49	51	46	13	0	1	5	12	27	1	0	
		INMS: Administration: Information Management Specialty	24	17	20	20	10	6		0	0	1	3	2	0	0	
		OM_: Administration: Operations Management	5	3	2	1	1	1									
		OMM_: Business Administration: Operations Management	8	3	1	0	0	0									
		SCM_: Administration: Supply Chain Management	14	6	8	9	10	13	4	0	1	2	3	6	1	0	
		SCMM: Business Administration: Supply Chain Management	3	17	20	17	14	11	2	0	0	0	0	0	0	11	
		TRNL: Administration: Transportation & Logistics	6	10	7	8	9	11	2	1	0	1	4	5	0	0	
	MGMT	CORP: Business Administration: Corporate Management															
		ENMG: Administration: Environmental Management	9	9	4	4	2										
		ENTM: Administration: Entrepreneurial Management	146	185	207	191	206	160	11	21	18	19	43	59	0	0	
		ENTR: Business Administration: Entrepreneurship	25	27	31	32	34	27	2	0	0	0	0	0	0	27	
		INTB: Administration: International Business	103	109	118	117	128	119	3	14	14	17	35	39	0	0	
		MGCN: Business Administration: Management of Conflict	1	1	0	0	0	0									
		MGHR: Management: Human Resources Management	69	92	83	98	116	110	12	5	7	7	30	61	0	0	
		MGMT: Administration: Management	45	37	87	119	146	110	13	14	11	21	40	23	1	0	
		MGTM: Business Administration: Management	35	35	35	77	65	30	2	0	0	0	0	0	0	30	
		MHRM: Administration: Management & Human Resources	2	0	0	0	0	0									
		MNGG: Administration: General Management Specialty	289	346	336	307	287	287	16	8	14	26	79	160	0	0	
		SBMG: Administration: Small Business Management	1	1	1	0	0	0									
		SPMG: Sports Management Minor							1								
	MKTG	MKTG: Administration: Marketing	363	377	433	384	347	317	28	15	17	36	95	154	0	0	
		MKTM: Business Administration: Marketing Management	36	36	38	35	27	25	2	0	0	0	0	0	0	25	
		SPEN: Administration: Sports & Entertainment Marketing	0	0	0	3	20	40	20	3	10	6	10	11	0	0	
	MSCI: Administration: Management Science																
	PA	PA_: Administration: Public Administration	90	89	88	99	90	77	14	4	5	14	13	41	0	0	
		PADC: Public Administration: Comp Exam Option	3	4	13	1	18	13		0	0	0	0	0	0	13	
		PADM: Public Administration	0	0	1	1	6	6		0	0	0	0	0	0	6	
PADP: Public Administration: Graduate Research Project																	
PAM: Public Administration	130	106	127	155	192	191		0	0	0	0	0	0	191			
Business & Public Administration Total			3008	3151	3363	3324	3299	2995	320	181	210	324	688	1076	29	487	

University Studies	CEL	ACLP: American Culture and Language Prep Program	0	0	0	0	11									
		GDCT: Certificate in Grant Development & Management														
		INSV: In Service Program														
		MISC: Extension Program	0	0	0	0	6									
		OSHR: Osher Life Long Learning Institute					2									
	UOPN: Open University: Undergraduate					1										
	SINT	ADES: Special Major: Advertising Design	0	0	0	2	3	2		0	2	0	0	0	0	0
		AMGT: Special Major: Advertising Management Option	5	10	8	8	4	4		0	0	0	0	4	0	0
		EMKT: Interdisciplinary E-Marketing Communication														
		INTD: Interdisciplinary Studies	3	4	7	6	3	4		0	0	0	0	0	0	4
		INTG: Interdisciplinary Studies: Integrative Studies Track	23	17	0	0	0	0								
	UDCL	MKCM: Interdisciplinary Studies: Marketing Communication		1	0	0	0									
		SINT: Special Major - Undergraduate	10	11	8	3	3	2		0	1	1	0	0	0	0
		UDCL: Undeclared (BA)	633	615	297	329	415	383		187	106	72	18	0	0	0
		NSE_: Undergrad Incoming NSE	0	0	0	30	46	49		0	0	5	33	11	0	0
PTRN: Transitory - International Visitor (Postbaccalaureate)		0	0	14	9	6	10		0	0	0	0	0	10	0	
UNVW	UCPB: Undeclared (Unclassified Postbaccalaureate)	0	0	53	67	29	11		0	0	0	0	0	11	0	
	UTRN: Transitory - International Visitor (Undergraduate)	0	0	161	161	181	155		0	128	1	21	5	0	0	
	CERT: Certificate: University Studies	19	29	0	0	0										
	WSGN: Women's Studies: General Women's Studies Minor							4								
	WSLG: Lesbian, Gay, Bisexual & Transgender Studies Minor							3								
WSTD: Women's Studies Minor							5									
University Studies Total			693	687	548	615	710	620	12	187	237	79	72	20	21	4

Enrollment by Local Detailed Academic Plan

College of Major		Fall Term Trends					Fall 2010 Majors									
Department		2005	2006	2007	2008	2009	2010	2nd Major	First-Time Freshmen	Freshmen	Sophomore	Junior	Senior	Post-Baccalaureate	Graduate	
Major: Description																
Education	DOC	EDLE: Educational Leadership			12	24	31	40		0	0	0	0	0	0	40
	DTE	100_: Single Subject	17	42	51	118	11	7		0	0	0	0	0	7	0
		110_: Art	15	7	5	5	12	8		0	0	0	0	0	8	0
		115_: Business														
		120_: English	79	58	52	42	54	25		0	0	0	0	0	25	0
		130_: Health Sciences	5	1	1	1	2	2		0	0	0	0	0	2	0
		135_: History														
		140_: Home Economics														
		145_: Industrial Technology														
		152_: French	3	7	4	1	1	1		0	0	0	0	0	1	0
		158_: Spanish	22	16	22	10	15	5		0	0	0	0	0	5	0
		160_: Life Science	1	1	0	0	0	0								
		165_: Mathematics	51	42	26	20	39	21		0	0	0	0	0	21	0
		166_: Foundation Level Mathematics	10	7	9	5	21	12		0	0	0	0	0	12	0
		170_: Music	13	7	15	13	9	5		0	0	0	0	0	5	0
		171_: Chemistry (Specialized)	0	0	0	1	3	2		0	0	0	0	0	2	0
		172_: Geo Sciences (Specialized)	0	2	0	0	0	2		0	0	0	0	0	2	0
		173_: Physics (Specialized)	1	1	1	1	1	1								
		174_: Biological Sciences (Specialized)	4	6	4	3	6	4		0	0	0	0	0	4	0
		175_: Physical Education	20	25	20	16	26	6		0	0	0	0	0	6	0
		181_: Science: Chemistry	4	4	1	4	2	2		0	0	0	0	0	2	0
		182_: Science: Geo Science	3	2	3	2	6	1		0	0	0	0	0	1	0
		183_: Science: Physics	1	0	0	1	1	1								
		184_: Science: Biological Science	14	14	6	5	11	4		0	0	0	0	0	4	0
		185_: Social Science	55	56	40	30	25	20		0	0	0	0	0	20	0
		200_: Multiple Subject Credential	517	370	362	275	179	137		0	0	0	0	1	136	0
		300_: Designated Subject Credential	8	5	13	3	0	0								
		300P: Designated Subject Credential	0	0	13	22	39	21		0	0	0	0	0	21	0
		300U: Designated Subject Credential	0	0	18	22	17	19		0	11	1	3	4	0	0
		305_: Regular Full-time Adult														
		315_: Vocational Full-time														
		330_: Supervision and Coordination	0	0	1	0	0	0								
		410_: Reading Language Arts Specialist	6	9	3	7	1	4		0	0	0	0	0	4	0
		415_: Reading Certificate	1	0	0	2	1	1		0	0	0	0	0	1	0
		435_: Early Childhood Special Education	34	43	42	33	25	29		0	0	0	0	0	29	0
		440_: Bilingual/Cross-Cultural Specialist Certificate														
		450_: Health Science														
		463_: Learning Handicapped														
		464_: Severely Handicapped														
		467_: Resource Specialist Certificate														
		468_: Mild/Moderate Disabilities	159	112	126	123	153	125		0	0	0	0	0	125	0
		469_: Moderate/Severe Disabilities	77	62	69	102	76	64		0	0	0	0	0	64	0
		490_: Adapted Physical Education	1	2	4	9	6	1		0	0	0	0	0	1	0
		501_: Preliminary Administrative Services	12	9	23	8	6	4		0	0	0	0	0	4	0
		502_: Professional Administrative Services (2nd Tier)	5	0	6	3	3	1		0	0	0	0	0	1	0
		600_: Health Services/School Nurse	26	18	13	4	0	0								
		800_: Pupil Personnel Services														
		802_: Pupil Personnel Services - Counseling	4	6	8	14	6	3		0	0	0	0	0	3	0
		803_: Pupil Personnel Services - School Social Work	1	1	1	2	0	0								
		804_: Pupil Personnel Services - School Psychology	27	41	42	38	34	30		0	0	0	0	0	30	0
		900_: Clinical Rehabilitative														
		EELB: Education: Elementary Education Option	1	0	0	0	0	0								
		EKIN: Education: Kinesiology Option	20	15	20	15	15	14		0	0	0	0	0	0	14
		ESEC: Education: Secondary Education Option	1	0	0	0	0	0								
		ESPE: Education: Special Education Option	286	267	224	214	227	169		0	0	0	0	0	0	169
		SENG: Secondary Education Option with English	1	0	0	0	0	0								
		SHST: Secondary Education Option with History														
	EDCA	CAED: Education: Correctional and Alternative Education		2	3	10	7	8		0	0	0	0	0	0	8
	EDUC	000_: Credential- Undeclared	2	2	0	0	0	0								
		CERT: Certificate: Education			20	3	0	0								
		EDUC: Education	0	0	1	0	0	0								
		EHLT: Education: Health Education Option	18	6	7	6	6	6		0	0	0	0	0	0	6
		EINT: Education: Integrative Studies Option	1	2	1	0	0	0								
		HIED: Education: Holistic and Integrative Education Option	0	2	4	19	36	26		0	0	0	0	0	0	26
		UCRD: Undergraduate Credential	20	23	0	0	0	0								
	ELC	CURR: Education: Curriculum & Instruction Option	73	71	70	61	51	29		0	0	0	0	0	0	29
		EADC: Educational Administration: Comp Exam Option	57	36	61	63	23	18		0	0	0	0	0	0	18
		EADM: Educational Administration	289	154	143	165	123	42		0	0	0	0	0	0	42
		EMDL: Education: Middle Grades Education Option														
	EPC	ECLG: Counseling & Guidance	114	123	115	113	115	109		0	0	0	0	0	0	109
		EDCN: Education: Educational Counseling Option														
		EREH: Rehabilitation Counseling	50	66	75	70	59	49		0	0	0	0	0	0	49
		ERHC: Rehabilitation Counseling: Written Comp Exam	8	20	16	11	7	1		0	0	0	0	0	0	1
		ERHP: Rehabilitation Counseling: Master's Degree Project		1	0	0	0	0								
	ESTM	ECTS: STEM Education - Career and Technical Studies						3		0	0	0	0	0	0	3
		EITE: STEM Education - Instructional Technology						2		0	0	0	0	0	0	2
		EMAT: STEM Education - K-8 Mathematics Education						2		0	0	0	0	0	0	2
		SAEE: STEM Education - Science & Environmental Education						11		0	0	0	0	0	0	11
	EVOG	CTEC: Career & Technical Studies	0	0	0	0	1	7		0	0	0	2	5	0	0
	LLC	EBCC: Education: Bilingual/Cross Cultural Option	25	24	16	20	20	21		0	0	0	0	0	0	21
		EESL: Education: English To Speakers of Other Languages	44	46	45	39	50	35	2	0	0	0	0	0	0	35
		ELLC: Education: Language, Literacy & Culture Option	7	3	2	0	0	1		0	0	0	0	0	0	1
		ERDG: Education: Reading Option														
		ERLA: Education: Reading/Language Arts Option	76	79	85	77	62	45		0	0	0	0	0	0	45
		ERLC: Education: Reading/Language Arts- Written Exam	19	17	3	1	3	5		0	0	0	0	0	0	5
		ERLM: Education: Reading/Language Arts- Master's Project	1	0	0	0	1	1		0	0	0	0	0	0	1
	SMTE	CTED: Education: Career & Technical Education Option	40	32	34	36	26	12		0	0	0	0	0	0	12
		EBVE: Vocational Education	25	16	14	25	27	3		0	0	0	1	2	0	0
		EDSC: Education: Science Education Option	13	12	15	14	12	5		0	0	0	0	0	0	5
		EENV: Education: Environmental Education Option	29	29	29	19	2	0								
		ETEC: Education: Instructional Technology Option	63	51	58	42	42	22		0	0	0	0	0	0	22
		EVOG: Vocational Education	0	2	4	0	0	0								
		EVOM: Education: Vocational Education Option														
Education Total			2479	2077	2081	1992	1737	1252	2	0	11	1	6	12	546	676

Enrollment by Local Detailed Academic Plan

College of Major		Fall Term Trends						Fall 2010 Majors									
		2005	2006	2007	2008	2009	2010	2nd Major	First-Time Freshmen	Freshmen	Sophomore	Junior	Senior	Post-Baccalaureate	Graduate		
Department	Major: Description																
Natural Sciences	BIOL	BIEC: Biology: Ecology and Evolution Option	0	0	3	5	11	11		1	1	4	1	4	0	0	
		BIIT: Biology: Integrated Teaching Track	0	0	0	0	3	7	1	0	1	0	2	4	0	0	
		BIOL: Biology	297	306	311	342	363	317	29	62	48	64	60	80	3	0	
		BIOM: Biology	17	14	16	18	20	26		0	0	0	0	0	0	26	
		BIOT: Biology: Plan I - Thesis & Oral Exam Program	0	0	1	0	0	0		0	0	0	0	0	0	0	
		BMED: Biology: Pre-Med Option	321	388	378	419	449	472	7	122	88	99	72	83	8	0	
		BPMD: Biology: Pre-Med Option II	0	0	1	1	1	2		0	0	0	0	2	0	0	
		CHEM	CACS: Chemistry: ACS Certified Option	8	10	16	25	20	22	2	1	0	0	3	17	1	0
			CBIO: Chemistry: Biochemistry Option	102	117	105	116	135	126	3	21	4	15	17	65	4	0
			CHEM: Chemistry	64	77	76	89	75	65	14	15	3	4	13	28	2	0
		CHIT: Chemistry: Integrated Teaching Track	0	0	0	0	1	2		1	0	0	1	0	0	0	
		ENGE: Environmental Sciences: Geology Option	0	0	0	0	3	4		0	0	0	0	0	0	4	
		ENPS: Environmental Sciences: Professional Science Option	0	0	0	0	4	8		0	0	0	0	0	0	6	
		ENSC: Environmental Sciences	0	4	10	14	16	6		0	0	0	0	0	0	8	
	CSCI	BINF: Bioinformatics	0	0	0	4	7	7		2	1	0	1	3	0	0	
		COEN: Computer Engineering	0	1	13	67	110	123		36	25	19	22	20	1	0	
		CSCI: Computer Science	223	185	161	160	143	140	15	25	12	21	30	49	3	0	
		CSCM: Computer Science	57	46	63	50	48	43		0	0	0	0	0	0	43	
		CSGD: Computer Systems: Game Development Option	0	0	8	13	26	22		5	5	2	5	5	0	0	
		CSGI: Computer Systems: General Interdisciplinary Option	0	0	3	5	5	5	1	0	0	0	1	4	0	0	
		CSGP: Computer Systems: Graphics Programming Option	0	0	2	3	10	10		2	2	0	3	3	0	0	
		CSSA: Computer Systems: System Administration Option	0	0	9	12	25	26		1	2	2	7	14	0	0	
		CSWP: Computer Systems: Web Programming Option	0	0	8	17	12	13	3	1	0	2	4	6	0	0	
		CSYS: Computer Systems	69	87	75	40	29	24		4	4	1	9	6	0	0	
	GEOL	ENVG: Geology: Environmental Geology Option	6	6	7	6	5	3	2	0	0	0	2	1	0	0	
		GEOL: Geology	24	33	30	34	29	38	4	3	4	5	10	16	0	0	
	HSCI	FNTR: Foods and Nutrition	0	0	0	0	1										
		HSAC: Health Science: Ambulatory Care/Group Practice	2	1	1	2	8	1		0	0	1	0	0	0	0	
		HSAD: Health Services Administration	30	26	34	32	23	16		0	0	0	0	0	0	16	
		HSAP: Health Services Administration: Internship/Project	0	0	0	0	1										
		HSAT: Health Services Administration: Thesis Option	1	0	0	2	0	1		0	0	0	0	0	0	1	
		HSCA: Health Science: Child & Adolescent Health	0	0	0	0	2	10		2	1	0	1	6	0	0	
		HSCH: Community Health Education & Promotion	34	33	44	40	23	5		0	0	0	0	5	0	0	
		HSCI: Health Science	27	29	16	9	6		6								
		HSEH: Health Science: Environmental Health Science	21	18	25	28	30	21	1	0	2	1	1	17	0	0	
		HSHA: Health Science: Health Administration & Planning	13	5	1	0	0										
		HSHC: Health Science: Health Care Management	38	51	56	65	96	101	12	3	5	18	30	44	1	0	
		HSPH: Health Science: Public Health Education	0	0	0	18	51	95	5	13	6	5	25	46	0	0	
		HSSH: Health Science: School Health	12	15	15	12	13	8	1	0	0	0	2	6	0	0	
		NTFS: Nutrition & Food Sciences	83	93	110	134	139	159	14	8	11	19	46	72	3	0	
		PHCH: Public Health: Community Health Education	3	8	17	18	20	19		0	0	0	0	0	0	19	
		PHM: Public Health	1	4	0	1	2	3		0	0	0	0	0	0	3	
	KINE	KEXS: Kinesiology: Exercise Science Concentration	87	73	89	115	135	155	14	8	8	22	45	72	0	0	
		KINE: Kinesiology	69	72	76	87	70	51	10	13	10	15	10	2	1	0	
		KPED: Kinesiology: Pedagogy Concentration	131	124	140	140	131	116	1	1	3	12	27	73	0	0	
		KPPT: Kinesiology: Pre-Physical Therapy Concentration	108	129	130	148	207	218	6	41	36	34	49	57	1	0	
		REC: Recreation Minor							1								
	MATH	MABC: Mathematics: Biology Concentration	0	0	0	1	1	1		0	0	1	0	0	0	0	
		MACS: Mathematics: Computer Science Concentration	0	0	0	0	2	3		0	0	0	1	2	0	0	
		MAEC: Mathematics: Economics Concentration	0	0	0	0	3	4		0	0	1	2	1	0	0	
		MAGI: Mathematics: Geographic Information Systems				1	0										
		MAGT: Mathematics: General Track	0	0	0	0	8	48	2	14	8	6	9	11	0	0	
		MAIT: Mathematics: Integrated Teaching Track	0	0	0	4	21	34	2	2	2	4	8	17	1	0	
		MAPC: Mathematics: Physics Concentration	0	0	0	1	2	5		1	1	1	2	0	0	0	
		MATH: Mathematics	259	240	233	219	167	120	47	16	12	12	28	49	3	0	
		MATM: Mathematics: Teaching	10	13	12	10	10	18		0	0	0	0	0	0	18	
		MATT: Mathematics: Teaching Track	9	54	74	82	102	90	3	9	6	14	29	30	2	0	
		MCCG: Mathematics: Community College Teaching/General	7	5	3	0	0	1		0	0	0	0	0	0	1	
		MEDU: Mathematics: Mathematics Education Track															
		MTHM: Mathematics	38	36	47	47	52	45		0	0	0	0	0	0	45	
	NSCI	CERT: Certificate: Natural Science			5	9	7	2		1	0	0	0	0	1	0	
		SCHS: Science: Teaching: High School Track															
	NSUN	PDEN: Predestistry (Preprofessional Program)	7	4	15	6	3	1		0	0	0	1	0	0	0	
		PENG: Pre-engineering (Preprofessional Program)	10	11	22	14	9	4	1	0	0	3	1	0	0	0	
		PHRM: Prepharmacy (Preprofessional Program)	4	4	14	7	2	1		0	0	0	1	0	0	0	
		PMED: Premedicine (Preprofessional Program)	11	6	41	18	12	5		0	0	0	4	1	0	0	
		PMTC: Medical Technology (Preprofessional Program)	0	0	4	1	0										
		PVET: Preveterinary medicine (Preprofessional Program)	2	1	9	2	3	2		0	0	1	1	0	0	0	
	NURS	NANE: Nursing: Academic Nursing Education Concentration	0	0	0	4	5	6		0	0	0	0	0	0	6	
		NCNS: Nursing: Advanced Community/Public Health Nursing	0	0	0	0	3	6		0	0	0	0	0	0	6	
		NPBA: Nursing: Population-Based Nursing Concentration	0	0	0	0	1	3		0	0	0	0	0	3		
		NRCH: Nursing: Community Health Nursing Track	5	4	7	0	0										
		NRNR: Nursing: RN Applicants	22	31	57	25	17	31	1	0	0	0	18	11	2	0	
		NRSR: Nursing: 4-year Program	274	328	480	511	457	387	1	0	0	14	74	280	19	0	
		NRSM: Nursing	14	5	3	6	6	2		0	0	0	0	0	0	2	
		NRSN: Nursing: School Nurse Track	0	0	1	0	0										
		NURS: Nursing	0	1	0	0	0										
		PRNR: Pre-Nursing	792	853	829	923	1089	1024	10	321	186	218	208	82	9	0	
	PHYS	PHAP: Physics: Applied Physics Option	17	24	21	15	17	14	2	4	0	4	3	3	0	0	
		PHYS: Physics	43	62	49	51	37	32	3	10	3	9	7	3	0	0	
Natural Sciences Total			3372	3637	3976	4248	4544	4390	224	769	500	653	896	1300	65	207	

Enrollment by Local Detailed Academic Plan

College of Major			Fall Term Trends						Fall 2010 Majors								
			2005	2006	2007	2008	2009	2010	2nd Major	First-Time Freshmen	Freshmen	Sophomore	Junior	Senior	Post-Baccalaureate	Graduate	
Department	Major: Description																
Social & Behavioral Sciences	ANTH	ANMS: Anthropology: Track B - Museum Studies	1	0	0	0	0										
		ANTG: Anthropology: Track A															
		ANTH: Anthropology	77	77	69	72	87	101	12	9	10	9	27	43	3	0	
		CJUS	CJCA: Criminal Justice: Crime Analysis Option	0	0	5	16	56	74	2	29	16	11	9	8	1	0
			CJPS: Criminal Justice: Paralegal Studies Option	48	49	46	57	62	58	1	8	6	6	16	21	1	0
			CJUM: Criminal Justice	43	40	45	32	30	31		0	0	0	0	0	0	31
			CJUS: Criminal Justice	645	673	708	756	793	786	42	103	101	127	229	225	1	0
			CRJC: Criminal Justice: Plan II - Non-thesis Program	0	1	0	0	0									
			CRJT: Criminal Justice: Plan I - Thesis Program	1	1	1	0	1									
			PLMN: Paralegal Studies Minor						4								
		ECON	ECON: Economics	41	49	52	50	66	51	9	7	3	2	16	23	0	0
			ECSS: Economics: Social Science Credential Option	5	1	0	0	0									
			PLEC: Economics: Political Economy	5	7	8	8	9	13	3	1	1	2	4	5	0	0
		ENVS	ENVA: Environmental Studies: Track A	13	17	16	30	38	43	2	4	1	5	14	19	0	0
			ENVB: Environmental Studies: Track B	5	3	2	8	8	14		0	2	1	2	9	0	0
			ENVS: Environmental Studies	10	10	7	3	12	7	5	2	2	0	1	2	0	0
		ES	ES_: Ethnic Studies Minor							1							
			ESAF: Ethnic Studies: African American Studies Option Minor							6							
			ESGN: Ethnic Studies: General Ethnic Studies Option Minor							9							
			ESLT: Ethnic Studies: Chicano/Latino Studies Option Minor							5							
			ESNA: Ethnic Studies: Native American Studies Option Minor							2							
		GEOG	GEGA: Geography: Track A	6	3	1	0	0	2		0	0	0	0	2	0	0
			G EGL: Geography: Global Studies Option	0	0	0	0	0	3		0	0	0	1	2	0	0
			GEOG: Geography	5	17	32	38	40	31	12	1	1	1	13	15	0	0
			GESS: Geography: Track C - Social Science Credential	3	2	1	0	0									
			GEST: Geography: Track B - Geographic Analysis	8	2	2	0	0									
		HD	CDED: Human Development: Child Development Track II	0	9	5	2	2									
			CDMS: Human Development: Multiple Subjects Equivalency	36	18	7	3	0									
			CHDV: Child Development	0	0	0	0	9	16		0	0	0	0	0	0	16
			HD_: Human Development	14	8	6	15	11	6		2	0	1	1	2	0	0
			HDAD: Human Development: Adult Development & Aging	7	3	3	2	0									
			HDCCD: Human Development: Child Development Track I	125	140	182	140	94	77	47	1	1	5	11	59	0	0
			HDGN: Human Development: General Track	0	0	0	0	1	1		0	0	0	0	0	1	0
			HDLI: Human Development: Lifespan Track	0	0	1	11	12	11	31	0	0	1	4	6	0	0
			HDL: Human Development: Life-Span Development Track	15	16	33	14	8	5	3	0	0	0	0	5	0	0
			HDSA: Human Development: School Age Track	0	0	3	8	21	21		1	0	4	7	9	0	0
			PHDC: Pre-Human Development: Child Development Track	0	0	0	10	42	38	22	3	8	7	15	5	0	0
			PHDL: Pre-Human Development: Lifespan Track	0	0	0	1	7	1	2	0	0	0	1	0	0	0
		HIST	HIST: History	14	28	52	61	32	18	9	0	2	13	2	1	0	0
			HITT: History: Teaching Track	0	69	103	131	140	131	1	7	9	15	43	55	2	0
			HSPO: History: Track C - Public & Oral History	7	5	18	28	22	16	1	0	0	1	6	9	0	0
			HSSS: History: Track A - Social Science Credential Option	115	53	27	11	1									
			HSTG: History: Track B	135	145	108	98	138	131	1	19	10	6	36	59	1	0
			IMES: Islamic and Middle Eastern Studies Minor							3							
		HSRV	HSRV: Human Services	60	55	65	64	83	74	9	2	1	6	27	37	1	0
	NTSS	NTSS: National Security Studies	54	65	78	71	74	64		0	0	0	0	0	0	64	
	PSCI	PLAW: Prelaw Minor							21								
		PSCG: Political Science: General program	60	32	8	8	4	2		0	0	0	0	2	0	0	
		PSCI: Political Science	131	161	171	205	212	191	15	29	13	44	48	57	0	0	
	PSYC	PBIO: Psychology: Biological Psychology	4	11	23	47	69	70	4	13	10	7	19	21	0	0	
		PCCC: Psychology: Clinical/Counseling Concentration - Exam	1	0	3	6	5	1		0	0	0	0	0	0	1	
		PCCT: Psychology: Clinical/Counseling Concentration - Thesis	23	18	22	23	20	24		0	0	0	0	0	0	24	
		PEXP: Psychology: General/Experimental Psychology	37	39	42	44	36	44		0	0	0	0	0	0	44	
		PPSY: Psychology: Prepsychology Track	591	615	455	591	625	576	29	123	113	113	168	58	1	0	
		PRBP: Psychology: Pre-Biological Psychology Track	2	12	12	15	14	11		0	4	2	3	2	0	0	
		PSCD: Psychology: Child Development	32	26	30	26	19	10		0	0	0	0	0	0	10	
		PSIO: Psychology: Industrial/Organizational Psychology	24	26	32	25	28	29		0	0	0	0	0	0	29	
		PSLS: Psychology: Life-Span Developmental Psychology	1	1	1	0	0										
		PSYC: Psychology	434	445	537	520	529	617	136	2	6	37	182	389	1	0	
		PSYM: Psychology	0	0	1	1	1	1		0	0	0	0	0	0	1	
	SOC	SOC_: Sociology	170	169	180	210	197	158	26	19	14	12	59	52	2	0	
		SOCG: Sociology: General Track	81	49	64	97	86	89	7	0	7	13	31	38	0	0	
		SSST: Sociology: Social Service Track	8	46	80	74	83	105	3	3	2	5	35	60	0	0	
		SW_: Sociology: Social Work Program	120	41	12	7	0										
	SSCI	CERT: Certificate: Social Sciences	0	0	9	16	8	4		2	0	1	0	0	1	0	
		GCRT: Graduate Certificate	1	2	0	0	0										
		SSCI: Social Sciences	16	18	22	22	14	7		0	2	1	2	2	0	0	
		SSCM: Social Sciences	34	30	30	25	34	32		0	0	0	0	0	0	32	
		SSCT: Social Sciences: Credential Track	0	8	9	8	11	8		0	0	0	3	5	0	0	
		SSCW: Social Science Credential Waiver	17	2	0	0	0	1		0	0	0	0	1	0	0	
		SSIP: Social Sciences: Individualized Program	64	61	44	22	5	1		0	0	0	0	1	0	0	
		SSMT: Social Sciences: Multidisciplinary Track	0	0	17	57	56	44	1	0	0	1	21	22	0	0	
	SSUN	PRLA: Prelaw (Preprofessional Program)	2	0	19	13	6	3		0	0	2	1	0	0	0	
	SW	BASW: Social Work	51	65	78	97	94	93		0	0	4	29	58	2	0	
		PRSW: Pre-Social Work	59	94	90	98	109	100	4	24	21	12	35	8	0	0	
		SWCY: Social Work: Children, Youth & Their Families															
		SWM_: Social Work	159	164	154	164	175	164		0	0	0	0	0	0	164	
		SWMH: Social Work: Mental Health Specialization	1	0	0	0	0										
		SWMP: Social Work: Macro Practice Specialization															
Social & Behavioral Sciences Total			3621	3701	3831	4161	4339	4209	490	414	366	477	1121	1397	18	416	

Demographics by Academic Plan- Fall 2010 (counts)

College	Department	Academic Plan	Enrolled	FTES*	Female	Male	Full-time	Part-time	Mean Age	White	African American	American Indian or Alaskan Native	Asian	Native Hawaiian or Pacific Islander	Two or More Races-Non Hispanic	Hispanic	Unknown	Non-Resident Alien	CA Residents*	Non-Residents*	
Arts & Letters	AMST	AMSG: American Studies: Track I	3	3.2	1	2	3	0	24.7	1	1	0	0	0	0	1	0	0	3	0	
	ARAB	ARAB: Arabic Language, Literature and Culture	14	12.5	9	5	10	4	24.1	5	0	0	0	0	0	3	6	0	14	0	
	ART	AGDM: Art: Plan V - Graphic Design & Marketing	92	85.3	47	45	84	8	22.4	24	10	0	6	1	2	41	5	3	88	4	
		ARSA: Art: Studio Art	2	1.8	0	2	2	0	44.5	0	0	0	0	0	0	1	1	0	2	0	
		ART_: Art	22	20.3	16	6	20	2	21.4	4	0	1	2	0	0	12	2	1	21	1	
		ARTG: Art: Plan IV - Graphic Design	125	114.5	55	70	109	16	22.8	38	13	0	7	1	7	47	5	7	119	6	
		ARTH: Art: Plan III - Art History	15	13.9	14	1	14	1	22.4	8	1	0	0	0	0	6	0	0	15	0	
		ARTM: Art: Masters	9	5.9	4	5	2	7	33.7	3	1	0	1	0	0	2	1	1	8	1	
		ARTS: Art: Plan II - Studio Art	103	92.9	66	37	87	16	28.0	22	9	2	7	0	2	46	13	2	102	1	
		ARTT: Art: Plan I - Art Education	41	36.5	31	10	36	5	23.2	13	1	0	3	0	1	20	2	1	41	0	
	COMM	CHUM: Communication: Human Communication	49	40.5	27	22	39	10	24.3	13	11	0	1	0	19	4	1	49	0		
		CIMC: Communication Studies: Integrated Marketing	13	9.8	7	6	6	7	27.8	3	2	0	0	0	3	0	5	8	5		
		CMAS: Communication: Mass Communication	209	197.3	126	83	190	19	22.2	50	49	2	7	0	11	77	9	4	205	4	
		CMIC: Communication: Intercultural Communication	7	6.7	2	5	7	0	23.3	2	1	0	0	0	2	2	0	6	1		
		CMIP: Communication: Individualized Concentration	4	4.4	3	1	4	0	26.0	2	1	0	0	0	1	0	0	4	0		
		COMM: Communication	52	48.8	37	15	47	5	21.3	10	3	0	0	1	0	30	7	1	51	1	
		COMS: Communication Studies	23	13.9	18	5	8	15	29.0	4	4	0	1	0	1	9	1	3	19	4	
		CPAR: Communication: Public Argumentation & Rhetoric	11	10.9	11	0	10	1	24.1	1	2	0	0	0	2	5	1	0	11	0	
		CPBR: Communication: Public Relations	115	105.5	85	30	102	13	23.5	30	25	1	3	0	2	42	9	3	114	1	
		ENG	CWFI: Creative Writing: Fiction	10	10.0	6	4	8	2	32.0	3	0	0	1	0	1	2	3	0	10	0
	CWFT: Creative Writing: Fiction- Teaching Focus		1	0.7	1	0	0	1	39.0	1	0	0	0	0	0	0	0	0	1	0	
	CWPO: Creative Writing: Poetry		14	13.3	8	6	12	2	35.9	7	1	0	0	0	1	3	2	0	14	0	
	ELNG: English: Linguistics Track		37	32.7	24	13	32	5	27.2	10	4	0	1	0	3	15	4	0	37	0	
	ENAL: English Composition: Applied Linguistics & Teaching		19	12.7	11	8	6	13	32.4	11	1	0	0	0	1	5	0	1	18	1	
	ENCL: English Composition: English Literature		51	30.9	37	14	12	39	33.0	23	4	0	2	0	2	12	8	0	50	1	
	ENCW: English: Creative Writing Track		140	125.5	74	66	120	20	23.8	52	15	0	5	0	7	52	9	0	139	1	
	ENG_: English		66	59.5	42	24	59	7	20.9	14	8	0	1	1	5	30	6	1	66	0	
	ENGC: English Composition		36	20.7	22	14	7	29	35.8	14	6	0	3	0	0	7	6	0	36	0	
	ENLT: English: Literature Track		135	119.5	109	26	117	18	26.8	51	8	0	2	0	4	56	13	1	134	1	
	ENSL: English Composition: English as a Second Language		2	1.0	2	0	2	0	45.5	0	0	0	0	0	0	1	1	0	2	0	
	FREN		FRBS: French: Business Track	4	3.5	2	2	4	0	20.3	1	1	0	0	0	0	2	0	0	4	0
			FRCS: French: Culture Studies Track	1	0.3	1	0	0	1	21.0	0	0	0	0	0	0	1	0	0	1	0
		FREN: French	5	4.8	5	0	5	0	26.2	1	1	0	0	0	0	2	1	0	5	0	
		FRFR: French: French & Francophone Studies Track	4	3.7	3	1	3	1	24.0	1	1	0	0	0	0	2	0	0	4	0	
		FRLT: French: Literature Track	2	1.6	1	1	2	0	22.5	0	0	0	0	0	0	2	0	0	2	0	
	HUM	CERT: Certificate: Humanities	2	1.2	0	2	1	1	36.0	0	0	0	0	0	0	0	2	0	2	0	
	LBST	LBAL: Liberal Studies: Arts and Letters Track	37	31.3	29	8	27	10	30.0	12	3	0	0	0	1	17	3	1	36	1	
		LBIT: Liberal Studies: Integrated Track	490	456.6	457	33	429	61	24.6	175	19	4	26	3	8	214	37	4	490	0	
		LBST: Liberal Studies: Credential Candidate	549	492.7	464	85	462	87	24.1	165	28	2	21	1	12	268	42	10	549	0	
		LSSS: Liberal Studies: Spanish Studies Track - Credential	56	52.9	50	6	50	6	24.1	1	0	0	0	0	0	52	1	2	56	0	
	MUS	MGEN: Music: General Music Studies Emphasis	8	8.5	4	4	8	0	19.5	2	0	0	0	0	0	6	0	0	8	0	
		MHST: Music: Music History Emphasis	1	0.3	1	0	0	1	23.0	0	0	0	0	0	0	1	0	0	1	0	
		MPER: Music: Performance	1	0.4	1	0	0	1	29.0	0	0	0	0	0	0	0	0	1	1	0	
		MTEC: Music: Music Technology Emphasis	7	6.4	1	6	6	1	28.3	1	2	0	1	0	0	3	0	0	7	0	
		MTHR: Music: Musical Theatre Emphasis	1	1.1	1	0	1	0	19.0	0	1	0	0	0	0	0	0	0	1	0	
		MUED: Music: Music Education Emphasis	23	23.9	10	13	21	2	22.5	9	1	0	2	0	1	6	3	1	23	0	
		MUPC: Music: Performance/Composition Emphasis	31	29.0	14	17	26	5	23.7	10	5	0	2	1	0	10	3	0	31	0	
		MUS_: Music	11	12.7	4	7	11	0	19.5	1	3	0	0	0	0	7	0	0	11	0	
		PHIL	PHIL: Philosophy	34	30.2	10	24	28	6	23.3	13	3	0	4	0	1	10	3	0	34	0
	PLEP: Philosophy: Law/Ethics/Politics Emphasis		9	8.3	3	6	8	1	23.2	3	0	0	1	0	0	4	1	0	9	0	
	PRRS: Philosophy: Philosophy of Religion/Religious Studies		5	4.0	0	5	3	2	27.8	2	0	0	0	0	0	2	1	0	5	0	
	SPAN	SHLL: Spanish: Hispanic Literature, Language, and Civilization	63	62.0	50	13	60	3	24.4	1	0	0	0	0	0	58	0	4	63	0	
		SLLC: Spanish: Hispanic Literature, Linguistics and Civilization	22	12.2	17	5	7	15	33.7	1	0	0	0	0	0	18	1	2	22	0	
		SLNT: Spanish: Spanish Language Teaching	5	2.4	3	2	1	4	44.6	0	0	0	0	0	0	4	1	0	5	0	
		SPAN: Spanish	14	13.8	11	3	13	1	19.5	1	0	0	0	0	0	12	0	1	14	0	
		SPBS: Spanish: Business Track	13	12.7	7	6	13	0	21.5	2	0	0	0	0	0	10	1	0	13	0	
		SPCO: Spanish: Communication Studies Track	6	5.7	5	1	6	0	28.0	0	0	0	0	0	0	6	0	0	6	0	
		SPHC: Spanish: Hispanic Cultures Studies Track	2	1.4	2	0	1	1	22.5	0	0	0	0	0	0	2	0	0	2	0	
		SPLG: Spanish: Language Track	1	0.4	1	0	0	1	23.0	0	0	0	0	0	0	1	0	0	1	0	
		SPNM: Spanish	8	4.4	4	4	1	7	46.1	1	0	0	0	0	0	7	0	0	8	0	
	TA	TA_: Theater Arts	7	7.5	5	2	7	0	18.6	2	0	0	0	0	1	3	1	0	7	0	
		TACT: Theatre Arts: Acting Emphasis	45	45.7	30	15	43	2	21.8	16	8	1	1	0	5	8	6	0	45	0	
		TAMA: Theatre Arts	14	8.8	10	4	5	9	34.9	8	1	0	0	0	0	3	2	0	14	0	
		TDAN: Theatre Arts: Dance Emphasis	8	7.8	7	1	7	1	19.5	2	2	0	0	0	0	4	0	0	8	0	
		TDED: Theatre Arts: Drama Education Emphasis	7	6.1	4	3	6	1	31.1	2	3	0	0	0	1	1	0	0	7	0	
		TDES: Theatre Arts: Design/Technical Emphasis	8	7.5	3	5	6	2	20.4	7	0	0	0	0	0	1	0	0	8	0	
		TMUS: Theatre Arts: Musical Theatre Emphasis	10	10.8	9	1	10	0	21.8	2	0	0	1	0	1	5	0	1	9	1	
		Total College of Arts & Letters	2934	2633.4	2124	810	2434	500	24.8	861	263	13	111	10	83	1302	229	62	2899	35	

* FTES using CSU current (2006) definition

* Residency status for fee purposes

Demographics by Academic Plan- Fall 2010 (counts)

College	Department	Academic Plan	Enrolled	FTES*	Female	Male	Full-time	Part-time	Mean Age	White	African American	American Indian or Alaskan Native	Asian	Native Hawaiian or Pacific Islander	Two or More Races- Non Hispanic	Hispanic	Unknown	Non-Resident Alien	CA Residents*	Non Residents*	
Business & Public Admin.	ACFN	ACCM: Business Administration: Accounting	35	24.7	20	15	10	25	31.0	10	1	0	2	0	0	4	4	14	21	14	
		ACCT: Administration: Accounting	547	487.0	319	228	472	75	25.6	128	46	2	38	3	9	238	29	54	508	39	
		ACIS: Administration: Accounting Information Systems	12	10.0	5	7	10	2	27.7	4	0	0	1	0	1	5	1	0	12	0	0
		ACPR: Accountancy: Professional Accounting	43	33.2	18	25	21	22	31.1	7	2	0	1	0	0	9	17	7	38	5	5
		BSEC: Administration: Business Economics	140	126.2	57	83	129	11	21.6	36	12	0	6	1	5	60	13	7	135	5	5
		FIN_: Administration: Finance	222	205.5	88	134	187	35	24.3	36	18	0	17	0	3	82	9	57	168	54	54
		FINM: Business Administration: Finance	48	34.8	20	28	13	35	27.8	6	4	1	8	0	1	5	2	21	27	21	21
		RLST: Administration: Real Estate	29	25.2	14	15	22	7	26.8	7	5	0	0	0	0	13	3	1	29	0	0
		ADMM: Business Administration	32	24.8	13	19	13	19	30.3	4	4	0	5	0	0	5	5	9	21	11	11
	ADMN: Business Administration	153	131.7	85	68	130	23	21.5	24	7	1	6	0	0	65	20	30	117	36	36	
	CERT: Certificate: Administration	4	2.3	3	1	2	2	26.3	2	0	0	0	0	0	1	1	0	4	0	0	
	EXET: Business Administration: Executive Program	1	0.3	1	0	0	1	46.0	0	0	0	0	0	0	0	0	1	0	1	0	
	FNPL: Administration: Financial Planning	9	6.7	6	3	6	3	30.1	1	2	0	2	0	0	3	1	0	9	0	0	
	INFO	CISS: Information Management- Computer Info Systems	22	18.3	5	17	18	4	27.1	3	3	0	1	0	0	12	1	2	20	2	2
		EBUS: Administration: Information Management- E-Business	22	18.5	14	8	19	3	22.4	4	2	0	0	0	0	14	1	1	21	1	1
		IASM: Administration: Information Assurance and Security	16	11.7	3	13	4	12	30.4	11	1	0	2	0	1	1	0	0	16	0	0
		INAS: Administration: Information Assurance and Security	52	48.9	16	36	47	5	26.8	14	3	1	6	1	1	20	5	1	51	1	1
		INFM: Business Administration: Information Management	9	7.0	2	7	5	4	29.3	1	1	0	1	0	0	1	1	4	5	4	4
		INFO: Administration: Information Management	46	38.9	15	31	35	11	29.0	8	6	0	4	1	1	15	3	8	39	7	7
		INMS: Administration: Information Management Specialty	6	4.5	3	3	4	2	30.7	2	0	0	0	0	0	4	0	0	6	0	0
		SCM_: Administration: Supply Chain Management	13	11.1	8	5	11	2	26.2	3	0	0	1	0	0	7	0	2	11	2	2
		SCMM: Business Administration: Supply Chain Management	11	8.3	5	6	6	5	26.0	0	0	0	0	0	0	2	2	7	4	7	7
	TRNL: Administration: Transportation & Logistics	11	9.7	1	10	10	1	30.9	6	1	0	2	0	0	1	1	0	11	0	0	
	MGMT	ENTM: Administration: Entrepreneurial Management	160	148.6	71	89	149	11	23.0	32	21	1	6	1	5	75	14	5	155	5	5
		ENTR: Business Administration: Entrepreneurship	27	21.8	8	19	13	14	30.0	7	5	0	2	0	0	3	2	8	18	9	9
		INTB: Administration: International Business	119	111.5	61	58	111	8	22.0	11	8	0	8	0	4	69	5	14	110	9	9
		MGHR: Management- Human Resources Management	110	95.1	89	21	90	20	26.1	21	16	0	6	0	4	52	3	8	105	5	5
		MGMT: Administration: Management	110	95.9	41	69	97	13	22.7	23	11	1	7	0	4	47	9	8	103	7	7
		MGTM: Business Administration: Management	30	18.0	15	15	4	26	29.5	10	3	1	2	0	1	7	3	3	28	2	2
MNGG: Administration: General Management Specialty		287	248.2	133	154	235	52	25.3	79	23	2	22	2	4	119	22	14	276	11	11	
MKTG	MKTG: Administration: Marketing	317	288.1	162	155	282	35	22.7	86	43	2	21	2	11	113	24	15	305	12	12	
	MKTM: Business Administration: Marketing Management	25	19.5	7	18	11	14	28.1	3	3	0	1	0	0	3	1	14	12	13		
	SPEN: Administration: Sports & Entertainment Marketing	40	37.0	13	27	36	4	21.1	12	6	0	1	0	2	15	2	2	38	2	2	
PA	PA_: Administration: Public Administration	77	62.7	50	27	55	22	29.2	18	19	1	3	0	1	30	3	2	75	2	2	
	PADC: Public Administration: Comp Exam Option	13	6.0	6	7	0	13	34.4	3	3	0	2	0	0	2	1	2	11	2	2	
	PADM: Public Administration	6	3.7	4	2	0	6	30.0	3	2	0	0	0	0	1	0	0	6	0	0	
	PAM_: Public Administration	191	108.8	110	81	22	169	33.3	52	34	1	8	0	7	68	16	5	184	7	7	
Total College of Business & Public Administration			2995	2554.3	1491	1504	2279	716	25.5	677	315	14	192	11	65	1171	225	325	2700	295	
University Studies	SINT	ADES: Special Major: Advertising Design	2	1.6	2	0	2	0	18.5	0	0	0	0	0	0	2	0	0	2	0	0
		AMGT: Special Major: Advertising Management Option	4	4.3	4	0	4	0	29.3	1	1	1	0	0	0	1	0	0	4	0	0
		INTD: Interdisciplinary Studies	4	3.1	1	3	2	2	29.3	2	0	0	2	0	0	0	0	0	4	0	0
		SINT: Special Major - Undergraduate	2	2.1	1	1	2	0	19.5	0	0	0	0	0	0	1	0	1	2	0	0
	UDCL	UDCL: Undeclared (BA)	383	357.3	218	165	362	21	19.2	59	21	0	22	1	8	250	18	4	380	3	3
	UNV	NSE_: Undergrad Incoming NSE	49	52.1	37	12	49	0	21.1	5	2	0	2	1	0	2	19	18	1	48	48
		PTRN: Transitory - International Visitor (Postbaccalaureate)	10	2.9	7	3	0	10	43.4	3	0	0	0	0	0	1	5	1	9	1	1
		UCPB: Undeclared (Unclassified Postbaccalaureate)	11	4.4	6	5	0	11	55.2	5	3	0	1	0	0	1	1	0	11	0	0
UTRN: Transitory - International Visitor (Undergraduate)		155	62.7	76	79	23	132	18.2	7	5	0	17	1	0	38	65	22	134	21	21	
Total College of University Studies Total			620	490.6	352	268	444	176	20.2	82	32	1	44	3	8	296	108	46	547	73	

* FTES using CSU current (2006) definition
 * Residency status for fee purposes

Demographics by Academic Plan- Fall 2010 (counts)

College	Department	Academic Plan	Enrolled	FTES*	Female	Male	Full-time	Part-time	Mean Age	White	African American	American Indian or Alaskan Native	Asian	Native Hawaiian or Pacific Islander	Two or More Races- Non Hispanic	Hispanic	Unknown	Non-Resident Alien	CA Residents*	Non Residents*
Education	DOC	EDLE: Educational Leadership	40	30.0	22	18	6	34	44.7	20	5	0	0	1	0	12	1	1	40	0
	DTE	100_: Single Subject	7	5.9	3	4	6	1	31.0	5	0	0	0	0	0	2	0	0	7	0
		110_: Art	8	3.9	6	2	1	7	33.6	5	0	0	1	0	0	1	1	0	8	0
		120_: English	25	17.3	18	7	13	12	28.0	13	3	0	1	0	0	6	2	0	25	0
		130_: Health Sciences	2	1.0	2	0	0	2	28.0	1	0	0	0	0	0	1	0	0	2	0
		152_: French	1	0.5	0	1	0	1	30.0	1	0	0	0	0	0	0	0	0	1	0
		158_: Spanish	5	3.5	3	2	3	2	30.0	1	0	0	0	0	0	4	0	0	5	0
		165_: Mathematics	21	14.1	12	9	9	12	27.9	7	0	0	1	1	0	10	2	0	21	0
		166_: Foundation Level Mathematics	12	8.5	5	7	5	7	34.7	9	0	0	0	0	0	3	0	0	12	0
		170_: Music	5	3.1	1	4	2	3	30.4	2	0	0	0	0	0	3	0	0	5	0
		171_: Chemistry (Specialized)	2	1.1	0	2	0	2	30.0	1	0	0	0	0	0	0	1	0	2	0
		172_: Geo Sciences (Specialized)	2	1.5	1	1	1	1	33.5	1	0	0	0	0	0	1	0	0	2	0
		174_: Biological Sciences (Specialized)	4	1.6	2	2	0	4	37.5	1	1	0	0	0	0	1	1	0	4	0
		175_: Physical Education	6	3.2	1	5	2	4	25.8	3	1	0	0	0	0	2	0	0	6	0
		181_: Science: Chemistry	2	0.5	1	1	0	2	26.0	1	0	0	0	0	0	1	0	0	2	0
		182_: Science: Geo Science	1	0.4	1	0	0	1	25.0	1	0	0	0	0	0	0	0	0	1	0
		184_: Science: Biological Science	4	2.1	4	0	1	3	25.3	2	1	0	0	0	0	0	1	0	4	0
		185_: Social Science	20	12.4	6	14	9	11	29.6	10	0	0	1	0	0	7	2	0	20	0
		200_: Multiple Subject Credential	137	111.5	118	19	98	39	29.8	58	3	0	2	1	4	59	10	0	137	0
		300P: Designated Subject Credential	21	11.5	10	11	3	18	58.4	2	0	0	0	0	0	1	18	0	21	0
		300U: Designated Subject Credential	19	10.4	13	6	3	16	45.9	3	0	0	0	0	0	3	13	0	19	0
		410_: Reading Language Arts Specialist	4	1.3	3	1	0	4	42.0	1	0	0	0	0	0	1	2	0	4	0
		415_: Reading Certificate	1	0.3	1	0	0	1	29.0	1	0	0	0	0	0	0	0	0	1	0
		435_: Early Childhood Special Education	29	18.3	28	1	11	18	35.9	12	1	0	0	0	0	12	4	0	29	0
		468_: Mild/Moderate Disabilities	125	95.3	89	36	74	51	37.0	60	12	1	3	0	3	33	13	0	124	1
		469_: Moderate/Severe Disabilities	64	43.8	44	20	30	34	35.5	37	5	1	3	0	0	8	10	0	64	0
		490_: Adapted Physical Education	1	0.8	1	0	1	0	34.0	0	0	0	0	0	0	1	0	0	1	0
		501_: Preliminary Administrative Services	4	2.8	0	4	1	3	39.0	0	1	0	0	0	0	2	1	0	4	0
		502_: Professional Administrative Services (2nd Tier)	1	0.4	1	0	0	1	36.0	1	0	0	0	0	0	0	0	0	1	0
		802_: Pupil Personnel Services - Counseling	3	1.3	2	1	0	3	31.3	2	0	0	0	0	0	1	0	0	3	0
		804_: Pupil Personnel Services -School Psychology	30	13.2	27	3	2	28	38.2	9	3	0	2	1	0	12	3	0	30	0
		EKIN: Education: Kinesiology Option	14	11.3	2	12	3	11	28.4	4	3	0	0	0	0	1	1	5	9	5
		ESPE: Education: Special Education Option	169	135.1	133	36	74	95	38.8	76	25	0	11	0	4	38	15	0	168	1
EDCA		CAED: Education: Correctional and Alternative Education	8	5.3	4	4	1	7	46.0	3	1	0	0	0	0	2	2	0	8	0
EDUC		EHLT: Education: Health Education Option	6	0.8	6	0	0	6	44.2	1	1	0	0	0	0	2	2	0	6	0
		HIED: Education: Holistic and Integrative Education Option	26	14.8	22	4	5	21	36.9	9	3	0	0	0	0	9	5	0	26	0
ELC		CURR: Education: Curriculum & Instruction Option	29	20.7	23	6	12	17	32.4	13	2	0	1	0	2	7	4	0	29	0
		EADC: Educational Administration: Comp Exam Option	18	8.8	13	5	0	18	38.6	5	2	0	1	0	1	5	4	0	18	0
		EADM: Educational Administration	42	29.4	26	16	22	20	38.3	18	4	0	3	0	0	15	2	0	42	0
EPC		ECLG: Counseling & Guidance	109	73.1	93	16	6	103	31.4	35	13	0	7	0	3	43	8	0	109	0
		EREH: Rehabilitation Counseling	49	32.5	37	12	3	46	35.7	10	7	1	6	0	0	21	3	1	48	1
		ERHC: Rehabilitation Counseling: Written Comp Exam	1	0.3	1	0	0	1	41.0	1	0	0	0	0	0	0	0	0	1	0
ESTM		ECTS: STEM - Career and Technical Studies	3	2.3	2	1	1	2	43.7	0	1	0	0	0	0	2	0	0	3	0
		EITE: STEM - Instructional Technology	2	1.3	2	0	0	2	36.5	2	0	0	0	0	0	0	0	0	2	0
		EMAT: STEM - K-8 Mathematics Education	2	2.0	2	0	1	1	23.5	2	0	0	0	0	0	0	0	0	2	0
		SAEE: STEM - Science & Environmental	11	9.0	8	3	4	7	31.3	3	2	0	0	0	0	2	2	2	9	2
EVOG		CTEC: Career & Technical Studies	7	4.4	1	6	3	4	44.1	3	0	0	0	0	2	2	0	0	7	0
LLC		EBCC: Education: Bilingual/Cross Cultural Option	21	11.1	16	5	3	18	35.0	0	0	0	0	0	0	20	1	0	21	0
		EESL: Education: English To Speakers of Other Languages	35	25.0	29	6	12	23	34.5	11	2	1	3	0	1	2	4	11	24	11
		ELLC: Education: Language, Literacy & Culture Option	1	0.3	0	1	0	1	45.0	0	0	0	0	0	0	1	0	0	1	0
		ERLA: Education: Reading/Language Arts Option	45	33.3	42	3	18	27	38.0	29	2	1	1	0	0	8	4	0	45	0
		ERLC: Education: Reading/Language Arts- Written Exam	5	2.3	5	0	0	5	32.0	3	0	0	0	0	0	1	1	0	5	0
		ERLM: Education: Reading/Language Arts- Master's Project	1	0.3	1	0	0	1	50.0	0	0	0	0	0	0	0	1	0	1	0
SMTE		CTED: Education: Career & Technical Education Option	12	8.3	6	6	3	9	46.4	4	2	0	1	0	0	4	1	0	12	0
		EBVE: Vocational Education	3	1.3	3	0	1	2	57.0	0	1	0	0	0	0	1	1	0	3	0
		EDSC: Education: Science Education Option	5	4.2	3	2	3	2	50.8	3	1	0	0	0	0	0	1	0	5	0
		ETEC: Education: Instructional Technology Option	22	11.3	14	8	2	20	38.2	10	1	0	1	0	0	6	2	2	20	2
College of Education Total			1252	870.3	919	333	458	794	35.9	515	109	5	49	4	20	379	149	22	1229	23

* FTES using CSU current (2006) definition

* Residency status for fee purposes

Demographics by Academic Plan- Fall 2010 (counts)

College	Department	Academic Plan	Enrolled	FTES*	Female	Male	Full-time	Part-time	Mean Age	White	African American	American Indian or Alaskan Native	Asian	Native Hawaiian or Pacific Islander	Two or More Races-Non Hispanic	Hispanic	Unknown	Non-Resident Alien	CA Residents*	Non Residents*		
Natural Sciences	BIOL	BIEC: Biology: Ecology and Evolution Option	11	10.6	4	7	10	1	22.1	6	0	1	0	0	1	3	0	0	11	0	0	
		BIIT: Biology: Integrated Teaching Track	7	6.8	6	1	6	1	25.4	3	0	0	1	0	1	1	1	0	7	0	0	
		BIOL: Biology	317	289.9	187	130	280	37	21.3	74	22	1	35	3	6	148	17	11	310	7	1	
		BIOM: Biology	26	13.4	14	12	6	20	30.9	14	2	1	4	0	0	3	2	0	25	1	0	
		BMED: Biology: Pre-Med Option	472	443.8	291	181	431	41	20.6	77	50	1	55	1	16	230	25	17	468	4	4	
		BPMD: Biology: Pre-Med Option II	2	1.6	0	2	2	0	28.0	1	0	0	1	0	0	0	0	0	0	2	0	0
	CHEM	CACS: Chemistry: ACS Certified Option	22	19.9	10	12	17	5	25.5	5	0	0	4	0	1	8	1	3	19	3	0	
		CBIO: Chemistry: Biochemistry Option	126	116.8	77	49	107	19	22.4	26	12	0	33	1	4	36	9	5	121	5	5	
		CHEM: Chemistry	65	57.9	32	33	51	14	22.8	13	5	1	7	1	2	29	2	5	62	3	3	
		CHIT: Chemistry: Integrated Teaching Track	2	1.7	0	2	1	1	20.0	1	0	0	0	0	0	1	0	0	2	0	0	
		ENGE: Environmental Sciences: Geology Option	4	3.3	1	3	3	1	24.5	2	0	0	1	0	0	0	0	1	3	1	0	
		ENPS: Environmental Sciences: Professional Science Option	8	4.9	5	3	3	5	27.8	6	0	0	0	0	1	1	0	0	8	0	0	
		ENSC: Environmental Sciences	6	3.3	5	1	3	3	29.8	4	0	0	0	0	0	2	0	0	6	0	0	
		CSCI	BINF: Bioinformatics	7	6.6	3	4	7	0	21.3	0	0	0	3	0	1	1	0	2	6	1	0
	COEN: Computer Engineering		123	114.6	11	112	115	8	20.1	20	17	0	9	1	1	67	5	3	121	2	8	
	CSCI: Computer Science		140	128.7	10	130	119	21	22.5	46	16	0	18	0	3	46	5	8	132	8	2	
	CSCM: Computer Science		43	24.3	11	32	6	37	30.9	9	0	0	4	0	0	6	2	22	25	18	0	
	CSGD: Computer Systems: Game Development Option		22	18.9	2	20	17	5	20.6	7	2	0	0	0	1	11	1	0	22	0	0	
	CSGI: Computer Systems: General Interdisciplinary Option		5	3.7	1	4	3	2	27.2	1	0	0	0	0	0	2	2	0	5	0	0	
	CSGP: Computer Systems: Graphics Programming Option		10	8.8	3	7	9	1	20.8	2	3	0	0	0	0	3	1	1	10	0	0	
	CSSA: Computer Systems: System Administration Option		26	22.3	6	20	20	6	25.2	10	2	1	0	0	0	9	3	1	26	0	0	
	CSWP: Computer Systems: Web Programming Option		13	10.7	2	11	11	2	24.3	7	0	0	1	0	0	5	0	0	13	0	0	
	CSYS: Computer Systems		24	19.9	2	22	18	6	24.2	5	3	0	0	0	1	11	2	2	22	2	0	
	GEOL		ENVG: Geology: Environmental Geology Option	3	2.1	0	3	1	2	22.3	1	0	0	1	0	0	1	0	0	3	0	0
			GEOL: Geology	38	34.9	18	20	29	9	24.7	17	2	2	0	0	2	11	3	1	37	1	0
		HSAC: Health Science: Ambulatory Care/Group Practice	1	0.9	1	0	1	0	21.0	0	0	0	0	0	0	1	0	0	1	0	0	
		HSAD: Health Services Administration	16	10.8	9	7	5	11	30.6	6	3	0	2	0	1	2	0	2	13	3	0	
		HSAT: Health Services Administration: Thesis Option	1	0.1	1	0	0	1	46.0	0	0	1	0	0	0	0	0	0	1	0	0	
		HSCA: Health Science: Child & Adolescent Health	10	9.5	10	0	9	1	22.0	2	1	0	0	1	0	6	0	0	10	0	0	
		HSCH: Community Health Education & Promotion	5	3.5	5	0	2	3	40.2	1	2	0	0	0	0	2	0	0	5	0	0	
		HSEH: Health Science: Environmental Health Science	21	18.8	9	12	16	5	25.2	4	5	0	3	0	0	9	0	0	21	0	0	
		HSHC: Health Science: Health Care Management	101	93.8	85	16	91	10	23.8	16	17	0	13	0	3	44	4	4	97	4	0	
		HSPH: Health Science: Public Health Education	95	95.9	78	17	89	6	24.0	16	19	0	10	0	4	35	6	5	91	4	0	
		HSSH: Health Science: School Health	8	6.0	6	2	4	4	27.1	3	1	0	0	0	0	4	0	0	8	0	0	
		NTFS: Nutrition & Food Sciences	159	140.4	133	26	136	23	24.1	47	7	0	24	0	6	53	16	6	157	2	1	
		PHCH: Public Health: Community Health Education	19	9.7	16	3	2	17	33.1	9	3	0	1	0	0	4	1	1	18	1	0	
		PHM: Public Health	3	2.8	3	0	2	1	54.7	1	1	0	1	0	0	0	0	0	3	0	0	
		KINE	KEXS: Kinesiology: Exercise Science Concentration	155	137.5	65	90	136	19	23.1	47	13	2	8	0	3	66	16	0	155	0	0
			KINE: Kinesiology	51	46.0	19	32	45	6	20.3	15	1	0	3	0	2	25	5	0	51	0	0
			KPED: Kinesiology: Pedagogy Concentration	116	109.9	46	70	103	13	24.8	42	13	1	2	0	4	48	6	0	116	0	0
	KPPT: Kinesiology: Pre-Physical Therapy Concentration		218	205.1	135	83	200	18	20.7	52	19	1	25	1	8	105	7	0	217	1	0	
	MATH	MABC: Mathematics: Biology Concentration	1	1.2	1	0	1	0	19.0	0	0	0	0	0	0	1	0	0	1	0	0	
		MACS: Mathematics: Computer Science Concentration	3	2.5	0	3	3	0	23.0	1	0	0	0	0	1	0	1	0	3	0	0	
		MAEC: Mathematics: Economics Concentration	4	3.7	1	3	3	1	23.0	1	0	0	0	0	0	3	0	0	4	0	0	
		MAGT: Mathematics: General Track	48	43.1	15	33	42	6	22.3	13	1	0	5	0	0	24	3	2	48	0	0	
		MAIT: Mathematics: Integrated Teaching Track	34	32.9	24	10	33	1	25.6	11	3	0	1	0	0	19	0	0	34	0	0	
		MAPC: Mathematics: Physics Concentration	5	4.7	2	3	5	0	21.0	0	0	0	0	0	0	3	1	1	5	0	0	
		MATH: Mathematics	120	101.4	55	65	97	23	23.5	36	8	1	0	0	2	61	8	4	118	2	0	
		MATM: Mathematics, Teaching	18	10.5	8	10	5	13	32.6	9	1	0	1	0	0	4	3	0	18	0	0	
		MATT: Mathematics: Teaching Track	90	80.3	55	35	79	11	24.5	23	4	1	5	0	6	48	1	2	90	0	0	
		MCCG: Mathematics: Community College Teaching/General	1	0.3	0	1	0	1	54.0	1	0	0	0	0	0	0	0	0	1	0	0	
		MTHM: Mathematics	45	24.9	19	26	9	36	30.3	18	2	0	6	0	2	14	3	0	45	0	0	
	NSCI	CERT: Certificate: Natural Science	2	1.0	0	2	1	1	41.5	1	0	0	0	0	0	0	1	0	2	0	0	
	NSUN	PDEN: Predestriety (Preprofessional Program)	1	0.8	1	0	1	0	21.0	1	0	0	0	0	0	0	0	0	1	0	0	
		PENG: Pre-engineering (Preprofessional Program)	4	3.9	2	2	4	0	20.8	1	1	0	0	0	0	2	0	0	4	0	0	
		PHRM: Prepharmacy (Preprofessional Program)	1	0.9	1	0	1	0	21.0	0	0	0	1	0	0	0	0	0	1	0	0	
		PMED: Premedicine (Preprofessional Program)	5	4.7	4	1	5	0	21.4	1	1	0	0	0	0	3	0	0	5	0	0	
		PVET: Preveterinary medicine (Preprofessional Program)	2	1.7	1	1	2	0	20.5	0	0	0	1	0	0	1	0	0	2	0	0	
	NURS	NANE: Nursing: Academic Nursing Education Concentration	6	2.8	4	2	1	5	43.5	4	0	0	1	0	0	0	1	0	6	0	0	
		NCNS: Nursing: Advanced Community/Public Health Nursing	6	3.5	6	0	1	5	38.5	3	2	0	0	0	0	1	0	0	6	0	0	
		NPBA: Nursing: Population-Based Nursing Concentration	3	1.7	3	0	2	1	42.3	1	0	0	0	0	0	2	0	0	3	0	0	
		NRRN: Nursing: RN Applicants	31	15.6	25	6	7	24	36.5	14	2	0	5	0	1	2	7	0	30	1	0	
		NRSG: Nursing: 4-year Program	387	336.7	305	82	331	56	25.1	115	23	1	103	5	5	99	36	0	387	0	0	
		NRSM: Nursing	2	1.4	2	0	1	1	47.0	0	0	0	1	0	0	1	0	0	2	0	0	
		PRNR: Pre-Nursing	1024	953.2	872	152	948	76	20.5	148	109	3	154	1	37	534	33	5	1023	1	0	
		PHYS	PHAP: Physics: Applied Physics Option	14	13.6	5	9	13	1	21.9	4	1	0	0	0	1	4	4	0	14	0	0
	PHYS: Physics		32	28.7	3	29	26	6	20.1	11	4	0	1	0	2	12	1	1	31	1	0	
	Total College of Natural Sciences			4390	3935.5	2736	1654	3737	653	22.7	1035	403	19	552	15	129	1877	245	115	4314	76	

* FTES using CSU current (2006) definition

* Residency status for fee purposes

Demographics by Academic Plan- Fall 2010 (counts)

College	Department	Academic Plan	Enrolled	FTES*	Female	Male	Full-time	Part-time	Mean Age	White	African American	American Indian or Alaskan Native	Asian	Native Hawaiian or Pacific Islander	Two or More Races- Non Hispanic	Hispanic	Unknown	Non-Resident Alien	CA Residents*	Non Residents*	
Social & Behavioral Sciences	ANTH	ANTH: Anthropology	101	92.4	71	30	90	11	27.3	32	4	1	4	0	5	41	11	3	101	0	
		CJUS	CJCA: Criminal Justice: Crime Analysis Option	74	69.8	55	19	70	4	19.9	13	2	2	2	0	1	50	2	2	72	2
			CJPS: Criminal Justice: Paralegal Studies Option	58	49.4	45	13	48	10	25.2	11	8	1	5	0	1	29	2	1	58	0
			CJUM: Criminal Justice	31	15.8	16	15	2	29	29.7	15	4	0	1	0	0	8	1	2	29	2
			CJUS: Criminal Justice	786	690.5	426	360	698	88	22.1	127	96	2	19	5	13	477	45	2	784	2
	ECON	ECON: Economics	51	47.7	13	38	45	6	23.9	17	5	0	1	0	0	21	3	4	48	3	
		PLEC: Economics: Political Economy	13	11.3	6	7	12	1	23.0	3	4	0	1	0	0	5	0	0	13	0	
	ENVS	ENVA: Environmental Studies: Track A	43	40.1	17	26	41	2	26.3	17	3	1	2	0	0	14	4	2	41	2	
		ENVB: Environmental Studies: Track B	14	13.0	8	6	12	2	24.8	5	3	0	0	0	0	6	0	0	13	1	
		ENVS: Environmental Studies	7	5.8	1	6	5	2	27.0	3	0	0	1	0	0	1	0	1	6	1	
	GEOG	GEGA: Geography: Track A	2	1.5	1	1	1	1	24.0	2	0	0	0	0	0	0	0	0	0	2	0
		G EGL: Geography: Global Studies Option	3	2.7	2	1	3	0	27.3	1	0	0	0	0	0	2	0	0	3	0	
		GEOG: Geography	31	28.3	5	26	27	4	26.9	14	2	0	0	0	2	9	4	0	31	0	
		CHDV: Child Development	16	11.6	15	1	9	7	30.0	5	2	0	0	0	0	6	2	1	14	2	
		HD_: Human Development	6	4.7	5	1	5	1	26.0	2	0	0	1	0	0	3	0	0	6	0	
		HDCC: Human Development: Child Development Track I	77	67.6	74	3	65	12	26.1	19	15	1	1	0	1	32	5	3	75	2	
		HDGN: Human Development: General Track	1	0.8	1	0	1	0	27.0	0	0	0	0	0	0	1	0	0	1	0	
		HDLI: Human Development: Lifespan Track	11	11.1	8	3	11	0	24.2	4	1	0	0	0	1	4	1	0	11	0	
		HDLS: Human Development: Life-Span Development Track	5	3.5	5	0	4	1	32.0	0	2	0	0	0	0	2	1	0	5	0	
		HDSA: Human Development: School Age Track	21	19.5	20	1	21	0	23.7	7	2	0	1	0	0	10	1	0	21	0	
		PHDC: Pre-Human Development: Child Development Track	38	29.9	38	0	30	8	24.2	8	5	0	0	0	0	25	0	0	38	0	
		PHDL: Pre-Human Development: Lifespan Track	1	0.9	1	0	1	0	22.0	0	0	0	0	0	0	1	0	0	1	0	
	HIST	HIST: History	18	17.1	4	14	18	0	20.9	6	1	0	0	0	1	10	0	0	18	0	
		HITT: History: Teaching Track	131	118.1	44	87	122	9	23.5	54	2	0	2	0	3	66	3	1	130	1	
		HSPO: History: Track C - Public & Oral History	16	13.5	10	6	12	4	26.8	11	0	0	0	0	2	2	1	0	16	0	
		HSTG: History: Track B	131	111.3	54	77	106	25	24.8	40	13	2	5	1	4	47	19	0	131	0	
	HSRV	HSRV: Human Services	74	58.8	65	9	58	16	32.6	21	14	0	2	0	2	32	3	0	74	0	
	NTSS	NTSS: National Security Studies	64	43.5	14	50	18	46	28.0	29	3	0	6	0	1	15	10	0	58	6	
		PSCG: Political Science: General program	2	2.1	2	0	2	0	32.0	0	0	0	2	0	0	0	0	0	2	0	
		PSCI: Political Science	191	184.0	77	114	178	13	22.1	51	25	1	8	0	6	84	11	5	188	3	
	PSYC	PBIO: Psychology: Biological Psychology	70	64.8	54	16	64	6	22.2	16	9	1	7	0	2	35	0	0	70	0	
		PCCC: Psychology: Clinical/Counseling Concentration - Exam	1	0.7	1	0	0	1	29.0	0	0	0	0	0	1	0	0	0	1	0	
		PCCT: Psychology: Clinical/Counseling Concentration - Thesis	24	23.6	23	1	14	10	29.1	11	2	0	1	0	1	6	3	0	24	0	
		PEXP: Psychology: General Experimental Psychology	44	29.8	27	17	23	21	26.6	18	2	0	2	0	0	18	3	1	42	2	
		PPSY: Psychology: Prepsychology Track	576	514.2	453	123	521	55	22.0	122	76	7	18	2	17	299	23	12	570	6	
		PRBP: Psychology: Pre-Biological Psychology Track	11	10.5	8	3	11	0	20.9	3	2	1	1	0	1	3	0	0	11	0	
		PSCD: Psychology: Child Development	10	6.3	10	0	4	6	30.8	4	2	0	0	0	0	3	1	0	10	0	
		PSIO: Psychology: Industrial/Organizational Psychology	29	24.9	19	10	20	9	27.7	11	1	0	2	0	2	8	2	3	23	6	
		PSYC: Psychology	617	532.1	517	100	507	110	25.5	168	66	7	23	1	13	276	45	18	615	2	
		PSYM: Psychology	1	0.7	1	0	0	1	35.0	0	0	0	1	0	0	0	0	0	0	1	0
	SOC	SOC_: Sociology	158	142.1	119	39	141	17	25.3	22	20	1	1	1	6	93	13	1	158	0	
		SOCG: Sociology: General Track	89	76.5	68	21	76	13	26.2	14	17	0	2	0	0	48	7	1	89	0	
		SSST: Sociology: Social Service Track	105	94.7	90	15	93	12	29.8	17	24	1	3	1	4	48	6	1	105	0	
	SSCI	CERT: Certificate: Social Sciences	4	2.7	3	1	2	2	21.0	2	1	0	0	0	0	1	0	0	4	0	
		SSCI: Social Sciences	7	5.5	3	4	5	2	26.9	3	0	0	0	0	0	1	2	1	6	1	
		SSCM: Social Sciences	32	19.0	19	13	10	22	36.1	15	4	0	1	0	2	5	3	2	30	2	
		SSCT: Social Sciences: Credential Track	8	6.9	4	4	7	1	29.8	4	0	0	0	0	1	2	1	0	8	0	
SSCW: Social Science Credential Waiver		1	0.8	0	1	1	0	36.0	0	0	0	0	0	0	1	0	0	1	0		
SSIP: Social Sciences: Individualized Program		1	0.3	1	0	0	1	30.0	0	0	0	0	0	0	1	0	0	1	0		
SSMT: Social Sciences: Multidisciplinary Track		44	36.5	33	11	35	9	28.4	16	6	1	1	0	0	15	4	1	44	0		
PRLA: Prelaw (Preprofessional Program)		3	2.7	1	2	3	0	21.0	1	1	0	0	0	0	1	0	0	3	0		
SW	BASW: Social Work	93	78.8	82	11	82	11	27.3	19	16	1	1	0	1	45	7	3	93	0		
	PRSW: Pre-Social Work	100	88.2	89	11	88	12	22.9	7	16	1	2	0	2	71	1	0	100	0		
	SWM_: Social Work	164	185.8	139	25	137	27	32.9	42	30	0	3	2	0	4	72	12	1	163	1	
College of Social & Behavioral Sciences Total			4209	3714.2	2867	1342	3559	650	24.8	1032	511	32	133	11	101	2055	262	72	4162	47	

* FTES using CSU current (2006) definition

* Residency status for fee purposes

Fulltime Equivalent Student Trends in Class Enrollments by Discipline

College of Disc.	Academic Discipline	Average Annual FTES by College Year					Average % of FTES by College Year				
		2005.06	2006.07	2007.08	2008.09	2009-10	2005.06	2006.07	2007.08	2008.09	2009.10
A&L	ARAB: Arabic	18.0	19.8	36.8	57.5	57.3	.1	.1	.3	.4	.4
	ART : Art	290.3	286.8	301.0	330.3	288.3	2.1	2.0	2.1	2.1	1.9
	ASL : American Sign Lang			19.6	27.6	24.9			.1	.2	.2
	COMM: Communications	466.2	483.9	490.4	539.1	530.8	3.4	3.4	3.4	3.5	3.6
	DAN : Dance	28.1	24.0	25.0	25.8	23.9	.2	.2	.2	.2	.2
	ENG : English	973.2	1,014.1	989.2	1,073.0	1,065.8	7.1	7.2	6.9	6.9	7.2
	FLAN: Foreign Languages	26.8	27.2	14.0	8.4	10.4	.2	.2	.1	.1	.1
	FREN: French	50.3	57.8	67.8	77.6	71.9	.4	.4	.5	.5	.5
	GER : German	16.5	17.3	16.5	14.1	11.0	.1	.1	.1	.1	.1
	HUM : Humanities	397.8	415.4	447.1	443.6	428.9	2.9	3.0	3.1	2.9	2.9
	IS : Interdisciplinary	1.0	0.2	0.4	0.8	0.1	.0	.0	.0	.0	.0
	JAPN: Japanese			14.5	14.5	13.5			.1	.1	.1
	MAND: Mandarin	6.8	8.1	9.1	9.2	13.0	.1	.1	.1	.1	.1
	MUS : Music	131.0	145.1	151.8	167.9	154.3	1.0	1.0	1.1	1.1	1.0
PHIL: Philosophy	241.1	270.4	269.2	281.2	249.5	1.8	1.9	1.9	1.8	1.7	
SPAN: Spanish	313.4	279.4	269.9	244.8	228.3	2.3	2.0	1.9	1.6	1.5	
TA : Theatre Arts	175.9	192.7	190.9	228.3	233.7	1.3	1.4	1.3	1.5	1.6	
Arts & Letters		3,136.5	3,242.2	3,313.1	3,543.5	3,405.7	23.0	23.1	23.2	22.9	22.9
BPA	ACCT: Accounting	323.7	336.3	341.9	342.8	330.6	2.4	2.3	2.4	2.2	2.2
	ADMN: Administration				6.7	1.8	-	-	-	.0	.0
	FIN : Finance	290.4	308.4	286.6	303.7	280.6	2.1	2.2	2.0	2.0	1.9
	INFO: Information Mgt.	189.3	194.8	197.9	222.0	203.4	1.4	1.4	1.4	1.4	1.4
	MGMT: Management	515.6	548.8	555.9	585.9	586.4	3.8	3.8	3.8	3.8	3.9
	MKTG: Marketing	194.9	200.0	219.6	214.6	233.5	1.4	1.4	1.5	1.4	1.6
	MSCI: Management Science					0.0	-	-	-	-	-
	OM : Operations Mgt.					0.0	-	-	-	-	-
	PA : Public Admin.	146.6	168.5	176.5	220.3	238.5	1.1	1.1	1.1	1.4	1.6
	SCM : Supply Chain Mgmt	137.8	156.4	159.0	169.5	166.8	1.0	1.1	1.1	1.1	1.1
Business & Public Administration		1,798.3	1,913.1	1,937.5	2,065.4	2,041.6	13.2	13.3	13.2	13.4	13.7
EDU	EADM: Educational Admin.	212.0	180.5	200.5	158.4	104.1	1.6	1.1	1.2	1.0	.7
	ECLG: Educ. Counseling	79.8	121.1	102.0	97.7	101.7	.6	.7	.6	.6	.7
	EDCA: Correctional & Alt. Ed.		0.4	2.2	2.3	0.0	-	.0	.0	.0	-
	EDCI: Curriculum & Inst	14.5	12.3	18.4	11.3	10.3	.1	.1	.1	.1	.1
	EDSC: Correctional Ed.	0.5	3.9	4.0	1.9	1.7	.0	.0	.0	.0	.0
	EDUC: Education Gen/Core	124.3	130.1	135.8	150.5	142.4	.9	.8	.8	1.0	1.0
	EELB: Elementary Educ.	390.7	336.3	356.2	326.8	246.9	2.9	2.3	2.5	2.1	1.7
	EENV: Environmental Ed.	7.5	14.1	8.6	3.3	0.1	.1	.1	.0	.0	.0
	EESL: Eng as 2ng Lang.	18.9	22.1	18.3	21.9	26.9	.1	.1	.1	.1	.2
	ERDG: Reading Education	32.3	43.8	45.9	42.1	31.0	.2	.3	.3	.3	.2
	EREH: Rehabilitation	19.8	40.6	54.4	52.7	40.9	.1	.2	.3	.3	.3
	ESEC: Secondary Educ.	301.2	212.2	187.0	211.1	187.7	2.2	1.5	1.3	1.4	1.3
	ESPE: Special Education	260.3	309.9	285.1	276.0	276.4	1.9	2.0	1.8	1.8	1.9
	ETEC: Instructional Tech	44.5	43.1	36.2	37.5	36.6	.3	.3	.2	.2	.2
EVOC: Vocational Educ.	55.4	59.3	68.9	74.3	61.2	.4	.4	.5	.5	.4	
Education		1,561.7	1,529.9	1,523.5	1,467.8	1,268.0	11.5	9.8	9.7	9.5	8.5
NS	ASTR: Astronomy			8.1	11.0	8.0			.1	.1	.1
	BIOL: Biology	425.6	470.5	470.4	508.2	473.0	3.1	3.4	3.3	3.3	3.2
	CHEM: Chemistry	331.6	372.6	387.7	399.8	361.5	2.4	2.7	2.7	2.6	2.4
	CSCI: Computer Science	148.5	165.3	165.5	189.1	187.1	1.1	1.1	1.1	1.2	1.3
	GEOG: Geography	119.4	110.0	110.1	106.6	102.4	.9	.8	.8	.7	.7
	HSCI: Health Science	250.3	290.3	323.9	331.3	303.3	1.8	2.0	2.2	2.1	2.0
	KINE: Kinesiology	569.0	588.0	586.7	630.4	571.0	4.2	4.2	4.1	4.1	3.8
	* MATH: Mathematics	841.9	913.6	903.1	948.3	886.6	6.2	6.5	6.2	6.1	6.0
	NSCI: Natural Sciences	311.3	317.6	327.8	355.3	347.7	2.3	2.3	2.3	2.3	2.3
	NURS: Nursing	206.8	281.6	317.3	331.6	311.9	1.5	2.0	2.2	2.1	2.1
PHYS: Physics	134.2	134.8	131.7	132.1	123.4	1.0	1.0	.9	.9	.8	
Natural Sciences		3,338.5	3,644.3	3,830.4	3,943.8	3,676.0	24.5	25.9	26.8	25.5	24.8
SBS	ANTH: Anthropology	152.4	155.1	151.2	189.6	224.1	1.1	1.1	1.1	1.2	1.5
	AS : Aerospace Studies	5.0	4.4	5.0	4.2	4.9	.0	.0	.0	.0	.0
	CJUS: Criminal Justice	359.0	344.9	374.7	388.7	388.2	2.6	2.4	2.6	2.5	2.6
	ECON: Economics	209.0	213.7	226.7	237.2	257.2	1.5	1.5	1.6	1.5	1.7
	ES : Ethnic Studies	10.0	7.7	12.2	9.7	11.4	.1	.1	.1	.1	.1
	GEOG: Geography	113.6	137.1	136.6	158.6	163.6	.8	1.0	1.0	1.0	1.1
	HD : Human Development	91.1	94.1	100.8	104.6	121.5	.7	.7	.7	.7	.8
	HIST: History	414.2	459.3	436.0	489.5	418.6	3.0	3.3	3.1	3.2	2.8
	MILS: Military Science	3.5	6.1	8.3	11.8	13.7	.0	.0	.1	.1	.1
	PLST: Paralegal Studies	12.3	16.2	14.6	20.0	21.9	.1	.1	.1	.1	.1
	PSCI: Political Science	258.4	311.9	304.8	329.9	347.0	1.9	2.2	2.1	2.1	2.3
	PSYC: Psychology	1,047.9	1,069.9	1,083.5	1,194.6	1,190.2	7.7	7.5	7.5	7.7	8.0
	SOC : Sociology	344.1	314.5	320.6	377.8	382.4	2.5	2.2	2.3	2.4	2.6
	SSCI: Social Sciences	454.9	464.8	468.8	527.8	527.9	3.3	3.3	3.3	3.4	3.6
	SW : Social Work	165.7	204.1	207.9	225.7	233.5	1.2	1.2	1.2	1.5	1.6
	WSTD: Women's Studies	13.0	16.3	6.5	10.1	10.7	.1	.1	.0	.1	.1
Social & Behavioral		3,654.1	3,819.9	3,858.0	4,279.7	4,316.8	26.8	26.9	26.7	27.7	29.1
UNV	HON : Honors	3.1	1.3	7.5	13.9	0.8	.0	.0	.1	.1	.0
	IP : Intl Programs	12.0	6.8	11.2	7.5	10.9	.1	.0	.1	.0	.1
	ISA : Intrdisc Studies Abroad			1.3		0.0			.0	-	-
	* MATH: Mathematics	86.3	95.3	98.1	94.6	78.2	.6	.7	.7	.6	.5
	NSE : National Student Ex.	4.8	6.3	4.0	2.7	5.1	.0	.0	.0	.0	.0
USTD: University Studies	38.3	34.4	30.0	34.0	45.0	.3	.2	.2	.2	.3	
University Studies		144.4	144.1	54.0	152.6	140.0	1.1	1.0	.4	1.0	.9
CSUSB Total		13,633.6	14,293.5	14,516.6	15,452.8	14,848.1	100.0	100.0	100.0	100.0	100.0

* FTES for Remedial Math 75 assigned to University Studies

Palm Desert and San Bernardino Campus Trends in Class Enrollments by Discipline

College of Disc.	Academic Discipline	Average Annual College Year FTES Palm Desert Campus					Average Annual College Year FTES San Bernardino Campus				
		2005.06	2006.07	2007.08	2008.09	2009.10	2005.06	2006.07	2007.08	2008.09	2009.10
A&L	ARAB: Arabic						18.0	19.8	36.8	57.5	57.3
	ART : Art	3.1	1.0	1.3	1.5	1.3	287.2	285.8	299.7	328.8	287.0
	ASL : American Sign Lang								19.6	27.6	24.9
	COMM: Communications	6.8	11.9	18.7	14.1	13.8	459.4	472.0	471.7	525.1	517.0
	DAN : Dance						28.1	24.0	25.0	25.8	23.9
	ENG : English	41.0	45.1	41.0	54.4	44.6	932.2	969.0	948.2	1,018.6	1,021.2
	FLAN: Foreign Languages						26.8	27.2	14.0	8.4	10.4
	FREN: French						50.3	57.8	67.8	77.6	71.9
	GER : German						16.5	17.3	16.5	14.1	11.0
	HUM : Humanities	15.6	16.3	-	20.9	12.3	382.2	399.2	447.1	422.7	416.6
	IS : Interdisciplinary						1.0	0.2	0.4	0.8	0.1
	JAPN: Japanese								14.5	14.5	13.5
	MAND: Mandarin						6.8	8.1	9.1	9.2	13.0
MUS : Music	2.5	2.0	0.9	2.1	2.5	128.6	143.2	150.8	165.8	151.9	
PHIL: Philosophy						241.1	270.4	269.2	281.2	249.5	
SPAN: Spanish	0.9					312.5	279.4	269.9	244.8	228.3	
TA : Theatre Arts	3.9	3.2	1.3	2.2	1.4	172.0	189.6	189.5	226.1	232.3	
Arts & Letters		73.8	79.4	63.3	95.2	75.9	3,062.7	3,162.8	3,249.8	3,448.3	3,329.8
BPA	ACCT: Accounting	13.6	17.2	21.9	15.0	18.6	310.1	319.1	320.0	327.8	312.0
	ADMM: Administration									6.7	1.8
	FIN : Finance	4.2	7.8	11.3	11.6	11.8	286.2	300.6	275.3	292.1	268.8
	INFO: Information Mgt.	2.1	3.6	3.0	2.7	3.4	187.2	191.2	194.9	219.3	200.0
	MGMT: Management	16.8	20.2	18.7	17.4	21.4	498.8	528.6	537.2	568.5	565.0
	MKTG: Marketing	2.7	4.0	4.8	3.9	3.5	192.3	196.0	214.9	210.7	230.1
	MSCI: Management Science										
	OM : Operations Mgt.										
	PA : Public Admin.	6.2	6.0	4.6	5.7	11.7	140.3	162.5	171.9	214.6	226.8
SCM : Supply Chain Mgmt	3.1	3.8	2.7	4.1	3.6	134.7	152.6	156.3	165.4	163.2	
Business & Public Administration		48.7	62.6	67.0	60.3	73.9	1,749.6	1,850.4	1,870.5	2,005.1	1,967.7
EDU	EADM: Educational Adm.	37.9	32.4	28.1	29.2	16.7	174.1	148.1	172.4	129.2	87.4
	ECLG: Educ. Counseling						79.8	121.1	102.0	97.7	101.7
	EDCA: Correctional & Alt. Ed.							0.4	2.2	2.3	-
	EDCI: Curriculum & Inst	0.5	-	4.1	1.4	0.2	14.0	12.3	14.2	9.9	10.2
	EDSC: Correctional Ed.						0.5	3.9	4.0	1.9	1.7
	EDUC: Education Gen/Core	12.2	15.5	20.2	24.1	19.0	112.1	114.6	115.7	126.4	123.3
	EELB: Elementary Educ.	37.2	34.1	42.8	30.8	25.4	353.5	302.3	313.4	296.0	221.5
	EENV: Environmental Ed.						7.5	14.1	8.6	3.3	0.1
	EESL: Eng as 2ng Lang.			1.5	2.8	3.2	18.9	22.1	16.8	19.2	23.7
	ERDG: Reading Education	10.0	21.9	12.2	19.6	14.9	22.3	22.0	33.6	22.5	16.2
	EREH: Rehabilitation						19.8	40.6	54.4	52.7	40.9
	ESEC: Secondary Educ.	17.2	14.6	15.6	14.7	5.1	284.0	197.6	171.5	196.5	182.6
	ESPE: Special Education	6.1	5.1	11.9	15.0	6.8	254.2	304.9	273.2	261.1	269.5
	ETEC: Instructional Tech	4.0	1.2	1.4	2.9	0.8	40.5	41.9	34.8	34.6	35.9
EVOC: Vocational Educ.		4.4	12.5	13.8	12.4	55.4	54.8	56.4	60.4	48.8	
Education		125.0	129.2	150.4	154.2	104.5	1,436.7	1,400.7	1,373.1	1,313.6	1,163.5
NS	ASTR: Astronomy								8.1	11.0	8.0
	BIOL: Biology						425.6	470.5	470.4	508.2	473.0
	CHEM: Chemistry						331.6	372.6	387.7	399.8	361.5
	CSC: Computer Science						148.5	165.3	165.5	189.1	187.1
	GEOL: Geology	4.5	3.3	-	5.7	1.3	114.9	106.7	110.1	100.9	101.1
	HSCI: Health Science	1.2	1.5	-	3.4	2.3	249.0	288.7	323.9	327.8	301.0
	KINE: Kinesiology	3.0	2.4	2.3	2.0	3.3	565.9	585.6	584.4	628.5	567.7
	* MATH: Mathematics	11.6	9.4	9.9	8.4	10.6	830.3	904.1	893.2	939.9	876.0
	NSCI: Natural Sciences	10.4	14.9	6.9	19.9	13.9	300.9	302.7	320.9	335.4	333.8
	NURS: Nursing	7.3	19.9	37.0	46.6	64.2	199.5	261.7	280.3	285.0	247.7
	PHYS: Physics						134.2	134.8	131.7	132.1	123.4
Natural Sciences		38.0	51.5	56.2	86.0	95.7	3,300.5	3,592.8	3,774.2	3,857.7	3,580.3
SBS	ANTH: Anthropology						152.4	155.1	151.2	189.6	224.1
	AS : Aerospace Studies						5.0	4.4	5.0	4.2	4.9
	CJUS: Criminal Justice	10.9	16.0	19.4	20.8	22.0	348.1	328.9	355.3	368.0	366.2
	ECON: Economics	4.4	1.3	4.1	3.4	3.1	204.6	212.3	222.6	233.8	254.0
	ES : Ethnic Studies						10.0	7.7	12.2	9.7	11.4
	GEOG: Geography	4.7	2.7	3.2	2.3	3.1	108.9	134.4	133.4	156.2	160.5
	HD : Human Development		7.1	7.6	4.1	2.3	91.1	87.0	93.2	100.6	119.2
	HIST: History	15.8	17.4	17.9	19.7	21.6	398.4	441.9	418.0	469.8	396.9
	MILS: Military Science						3.5	6.1	8.3	11.8	13.7
	PLST: Paralegal Studies						12.3	16.2	14.6	20.0	21.9
	PSCI: Political Science						258.4	311.9	304.8	329.9	347.0
	PSYC: Psychology	50.2	48.3	66.0	67.5	63.2	997.7	1,021.7	1,017.6	1,127.1	1,127.0
	SOC : Sociology						344.1	314.5	320.6	377.8	382.4
	SSCI: Social Sciences	17.3	20.6	16.7	18.8	16.8	437.6	444.1	452.1	509.0	511.1
	SW : Social Work						165.7	204.1	207.9	225.7	233.5
WSTD: Women's Studies	0.7					12.3	16.3	6.5	10.1	10.7	
Social & Behavioral		104.0	113.4	134.8	136.5	132.2	3,550.1	3,706.5	3,723.2	4,143.2	4,184.6
UNV	HON : Honors						3.1	1.3	7.5	13.9	0.8
	IP : Intl Programs						12.0	6.8	11.2	7.5	10.9
	ISA : Intrdisc Studies Abroad								1.3	-	-
	* MATH: Mathematics						86.3	95.3	98.1	94.6	78.2
	NSE : National Student Ex.						4.8	6.3	4.0	2.7	5.1
USTD: University Studies					0.8	38.3	34.4	30.0	34.0	44.1	
University Studies					0.8	144.4	144.1	54.0	152.6	139.1	
Location Total		389.6	436.1	471.7	532.3	483.0	13,244.0	13,857.4	14,044.9	14,920.5	14,365.1

* FTES for Remedial Math 75 assigned to University Studies

Lecture/Seminar Classes (CS# 1-6) - College Year Averages 2009-10

College of Disc.	Academic Discipline	Lower Division Classes 0-299				Upper Division Classes 300-499				Graduate Division Classes 500+			
		FTES	Enrolled	Sections	Sect Size	FTES	Enrolled	Sections	Sect Size	FTES	Enrolled	Sections	Sect Size
A&L	ARAB: Arabic	43	174	16	11.1	10	37	3.7	10.1	-	-	-	-
	ART : Art	148	627	21	30.4	131	707	45.3	15.6	3	22	13.0	1.7
	ASL : American Sign Lang	25	93	3	28.0	-	-	-	-	-	-	-	-
	COMM: Communications	262	1,014	33	31.0	238	940	38.0	24.7	11	34	3.3	10.3
	DAN : Dance	3	24	2	14.2	21	106	4.3	24.4	-	-	-	-
	ENG : English	537	2,014	73	27.7	457	1,712	69.3	24.7	51	159	12.0	13.3
	FLAN: Foreign Languages	-	1	1	1.0	2	7	.3	20.0	-	-	-	-
	FREN: French	65	244	10	25.2	6	20	2.7	7.6	-	-	-	-
	GER : German	11	41	1	31.0	-	-	-	-	-	-	-	-
	HUM : Humanities	52	282	3	105.6	358	1,430	14.7	97.5	-	-	-	-
	JAPN: Japanese	13	50	5	10.1	-	-	-	-	-	-	-	-
	MAND: Mandarin	13	48	2	20.7	-	-	-	-	-	-	-	-
	MUS : Music	81	407	12	34.9	53	373	20.0	18.7	-	-	-	-
	PHIL: Philosophy	228	900	24	37.0	21	79	5.0	15.7	-	-	-	-
SPAN: Spanish	145	543	19	29.1	63	249	9.0	27.6	12	39	3.0	13.0	
TA : Theatre Arts	154	631	12	52.6	57	413	15.7	26.3	4	12	2.0	6.2	
Arts & Letters		1,782	7,093	235	30.2	1,416	6,072	228.0	26.6	82	267	33.3	8.0
BPA	ACCT: Accounting	121	451	9	48.4	178	792	26.7	29.7	23	68	3.3	20.3
	ADMN: Administration	-	-	-	-	2	9	1.3	6.5	-	-	-	-
	FIN : Finance	24	183	3	54.8	222	923	27.0	34.2	32	110	5.0	22.1
	INFO: Information Mgt.	78	534	14	38.2	102	377	13.3	28.3	21	62	3.3	18.6
	MGMT: Management	56	207	1	155.0	462	1,714	53.0	32.3	55	166	7.3	22.7
	MKTG: Marketing	-	-	-	-	204	810	23.0	35.2	24	78	3.3	23.3
	PA : Public Admin.	-	-	-	-	149	551	14.3	38.4	87	262	11.0	23.8
	SCM : Supply Chain Mgmt.	56	403	9	43.1	91	334	7.3	45.6	20	61	3.3	18.4
Business & Public Administration		335	1,778	37	47.6	1,410	5,510	166.0	33.2	262	807	36.7	22.0
EDU	EADM: Educational Admin.	-	-	-	-	-	-	-	-	93	348	24.0	14.5
	ECLG: Educ. Counseling	-	-	-	-	4	11	.7	16.5	69	230	15.7	14.7
	EDCI: Curriculum & Inst	-	-	-	-	-	-	-	-	10	36	2.0	18.0
	EDSC: Correctional Ed.	-	-	-	-	-	-	-	-	2	5	1.0	4.7
	EDUC: Education Gen/Core	-	-	-	-	33	118	7.0	16.8	92	301	19.0	15.8
	EELB: Elementary Educ.	26	99	4	22.8	159	763	38.7	19.7	16	51	3.3	15.3
	EESL: Eng as 2ng Lang.	-	-	-	-	15	54	3.3	16.3	10	31	2.0	15.3
	ERDG: Reading Education	-	-	-	-	-	-	-	-	30	91	5.3	17.0
	EREH: Rehabilitation	-	-	-	-	3	8	.3	24.0	30	95	5.7	16.8
	ESEC: Secondary Educ.	-	-	-	-	131	618	25.7	24.1	-	-	-	-
	ESPE: Special Education	-	-	-	-	33	118	5.0	23.6	133	451	19.0	23.7
	ETEC: Instructional Tech	-	-	-	-	27	178	11.7	15.2	9	33	3.7	9.0
	EVOC: Vocational Educ.	-	-	-	-	44	192	11.7	16.5	7	22	1.7	13.0
Education		26	99	4	22.8	448	2,059	104.0	19.8	503	1,691	102.3	16.5
NS	ASTR: Astronomy	3	16	1	24.0	5	32	1.0	32.0	-	-	-	-
	BIOL: Biology	381	2,302	58	39.9	83	479	20.3	23.6	5	28	6.7	4.2
	CHEM: Chemistry	289	1,806	48	37.9	66	407	19.0	21.4	-	-	-	-
	CSCI: Computer Science	100	738	15	49.2	69	447	27.0	16.5	10	43	5.3	8.1
	GEOG: Geology	71	454	10	47.0	27	156	12.3	12.6	1	5	1.3	3.8
	HSCI: Health Science	106	661	16	42.2	156	686	23.3	29.4	20	61	4.3	14.2
	KINE: Kinesiology	390	2,936	54	54.7	170	820	26.0	31.5	5	17	1.3	12.5
	*MATH: Mathematics	639	2,441	66	36.8	226	912	34.0	26.8	15	43	2.7	16.3
	NSCI: Natural Sciences	-	-	-	-	347	1,300	14.3	90.7	-	1	.3	4.0
	NURS: Nursing	61	249	15	17.0	232	1,072	53.0	20.2	11	38	2.7	14.1
PHYS: Physics	115	727	21	34.6	8	38	5.3	7.2	-	-	-	-	
Natural Sciences		2,155	12,330	302	40.8	1,390	6,349	235.7	26.9	68	237	24.7	9.6
SBS	ANTH: Anthropology	132	502	6	88.6	91	365	13.3	27.4	-	-	-	-
	CJUS: Criminal Justice	80	298	3	111.9	295	1,102	26.7	41.3	7	22	2.3	9.6
	ECON: Economics	161	602	10	60.2	94	349	9.0	38.7	2	6	.3	17.0
	ES : Ethnic Studies	9	35	1	35.3	2	7	.3	21.0	-	-	-	-
	GEOG: Geography	62	294	8	38.3	96	398	12.7	31.4	4	13	.7	19.0
	HD : Human Development	68	362	6	57.2	32	128	4.3	29.5	9	28	1.7	16.8
	HIST: History	287	1,076	8	140.3	128	478	22.3	21.4	-	-	-	-
	PLST: Paralegal Studies	3	13	-	38.0	18	66	1.7	39.6	-	-	-	-
	PSCI: Political Science	211	790	5	169.3	105	388	12.3	31.4	29	88	4.3	20.3
	PSYC: Psychology	358	1,740	27	65.3	750	2,930	62.3	47.0	47	180	14.7	12.3
	SOC : Sociology	90	339	3	127.0	275	1,110	29.7	37.4	-	-	-	-
	SSCI: Social Sciences	109	409	3	153.4	415	1,553	18.7	83.2	-	-	-	-
	SW : Social Work	9	34	1	34.3	38	149	6.7	22.3	123	433	21.0	20.6
	WSTD: Women's Studies	7	27	1	27.3	3	12	.7	18.0	-	-	-	-
Social & Behavioral		1,587	6,522	80	81.5	2,341	9,033	220.7	40.9	222	770	45.0	17.1
UNV	HON : Honors	-	-	-	-	1	3	.3	8.0	-	-	-	-
	MATH: Mathematics	78	293	12	25.1	-	-	-	-	-	-	-	-
	USTD: University Studies	38	281	13	22.2	-	-	-	-	-	-	-	-
University Studies		116	575	24	23.6	1	3	.3	8.0	-	-	-	-
Lecture/Seminar Total		6,000	28,397	683	41.6	7,007	29,026	954.7	30.4	1,137	3,772	242.0	15.6

* FTES for Remedial Math 75 assigned to University Studies

**Lecture/Seminar Classes by Discipline and Division
Fall 2010**

		Lower Division Classes				Upper Division Classes				Graduate Division Classes			
College	Discipline	Total FTES	# of Enrolled	Average Sections	Average Class Size	Total FTES	# of Enrolled	Average Sections	Average Class Size	Total FTES	# of Enrolled	Average Sections	Average Class Size
A&L	ARAB	18.73	70	10	7.0	7.8	28	4	7.0				
	ART	155.29	659	24	27.5	126.05	684	50	13.7	3.08	22	13	1.7
	ASL	24.33	91	3	30.3								
	CHIN	9.67	36	3	12.0								
	COMM	326.58	1,265	42	30.1	198.67	777	31	25.1	11.67	35	4	8.8
	DAN	1.47	11	1	11.0	15.53	64	3	21.3				
	ENG	607.94	2,279	84	27.1	403.4	1,505	65	23.2	48.53	154	12	12.8
	FREN	56.47	210	8	26.3	7.2	27	3	9.0				
	GER	19.2	72	2	36.0								
	HUM	69.47	364	2	182.0	358.67	1,392	11	126.5				
	JAPN	17.47	65	4	16.3								
	KOR	1.07	4	1	4.0								
	MUS	111.73	516	14	36.9	39.73	272	14	19.4				
	PHIL	225.47	897	26	34.5	23.47	88	6	14.7				
SPAN	165.6	620	23	27.0	72.13	266	10	26.6	7	27	3	9.0	
TA	165.43	701	15	46.7	40.85	335	13	25.8	4.93	15	4	3.8	
A&L Total		1975.92	7,860	262	30.0	1293.5	5,438	210	25.9	75.21	253	36	7.0
BPA	ACCT	115.6	433	8	54.1	166.4	757	26	29.1	29.87	90	3	30.0
	ADMN					3.97	17	2	8.5				
	FIN	28.93	217	4	54.3	192.93	782	22	35.5	28.27	112	5	22.4
	INFO	94.2	594	16	37.1	104.6	386	12	32.2	17	51	3	17.0
	MGMT	63.53	236	2	118.0	410.4	1,518	49	31.0	27	81	5	16.2
	MKTG					184.13	685	20	34.3	17.67	53	2	26.5
	PA					137.87	518	17	30.5	70.67	212	11	19.3
SCM	53.2	390	10	39.0	62.67	231	7	33.0	12	36	3	12.0	
BPA Total		355.46	1,870	40	46.8	1262.97	4,894	155	31.6	202.48	635	32	19.8
EDU	EADM									37.45	147	11	13.4
	ECLG									67.77	220	14	15.7
	EDCI									10.03	34	3	11.3
	EDSC									0.67	2	1	2.0
	EDUC					30.33	108	6	18.0	72.38	243	18	13.5
	EELB	21.87	82	4	20.5	161.18	773	38	20.3	20.67	67	4	16.8
	EESL					18.86	89	6	14.8	5.53	17	1	17.0
	ERDG									30.87	94	6	15.7
	EREH									26.33	79	5	15.8
	ESEC					80.27	380	21	18.1				
	ESPE					28.4	100	7	14.3	119.27	405	19	21.3
ESTM					6.27	19	1	19.0	6.93	21	1	21.0	
ETEC					20.8	126	11	11.5					
EVOC					28.93	127	10	12.7	3.67	11	2	5.5	
EDU Total		21.87	82	4	20.5	375.04	1,722	100	17.2	401.57	1,340	85	15.8
NS	BIOL	362.96	2,202	54	40.8	100.22	565	23	24.6	7.75	46	10	4.6
	CHEM	277.47	1,865	51	36.6	70.48	418	18	23.2	5.41	26	2	13.0
	CSE	99.16	714	15	47.6	84.25	490	27	18.1	6	24	4	6.0
	GEOL	68.13	432	10	43.2	43.32	266	13	20.5				
	HSCI	92.24	654	16	40.9	178.53	753	21	35.9	13.67	41	4	10.3
	KINE	372.13	2,803	51	55.0	154.59	718	23	31.2	5	15	1	15.0
	**MATH	803.26	3,058	80	38.2	214.66	876	37	23.7	21.33	57	4	14.3
	NSCI					262.6	984	10	98.4				
	NURS	54.53	221	13	17.0	226.21	1,077	50	21.5	12.42	41	3	13.7
PHYS	137.5	824	25	33.0	5.94	26	6	4.3					
NS Total		2267.38	12,773	315	40.5	1340.8	6,173	228	27.1	71.58	250	28	8.9
SBS	ANTH	126.67	475	4	118.8	66.53	249	10	24.9				
	CJUS	39.47	148	1	148.0	314.81	1,182	25	47.3	8.67	26	2	13.0
	ECON	124.47	466	9	51.8	75.93	282	8	35.3				
	ES	12.53	47	1	47.0								
	GEOG	63.62	298	8	37.3	66.33	248	8	31.0				
	HD	65.73	332	5	66.4	39.73	148	6	24.7	10	30	2	15.0
	HIST	292.53	1,097	8	137.1	119.46	449	22	20.4	7	21	1	21.0
	PLST	9.33	35	1	35.0	5.87	22	1	22.0				
	PSCI	217.6	816	5	163.2	101.13	373	13	28.7	20.67	62	3	20.7
	PSYC	356.95	1,730	25	69.2	621.33	2,410	52	46.3	57.58	239	15	15.9
	SOC	68.53	257	2	128.5	250.73	975	26	37.5				
	SSCI	75.73	284	2	142.0	415.19	1,554	17	91.4	5.05	25	3	8.3
	SW	12.8	48	1	48.0	38.67	145	6	24.2	138.58	427	19	22.5
WSTD	6.67	25	1	25.0	2.67	10	1	10.0					
SBS Total		1472.63	6,058	73	83.0	2118.38	8,047	195	41.3	247.55	830	45	18.4
UNV	HON	7.53	50	3	16.7								
	MATH	72.53	272	12	22.7								
	USTD	90.8	681	29	23.5								
UNV Total		170.86	1,003	44	22.8								
Grand Total		6264.12	29,646	738	40.2	6390.69	26,274	888	29.6	998.39	3,308	226	14.6

*Course Division follows APDB coding definition

**FTES for Remedial Math 75 assigned to University Studies

Lecture/Seminar Classes- Fall Quarter
Average Student Enrollment

College of Disc.	Academic Discipline	Lower Division Classes				Upper Division Classes				Graduate Division Classes*			
		Fall 2007	Fall 2008	Fall 2009	Fall 2010	Fall 2007	Fall 2008	Fall 2009	Fall 2010	Fall 2007	Fall 2008	Fall 2009	Fall 2010
A&L	ARAB: Arabic	16.6	14.8	9.4	7.0	13.0	12.0	10.5	7.0				
	ART : Art	19.7	23.4	29.1	27.5	12.9	13.2	14.6	13.7	1.6	2.5	1.7	1.7
	ASL : American Sign Lang	16.3	25.2	30.0	30.3								
	COMM: Communications	26.3	27.4	30.0	30.1	20.8	20.8	23.7	25.1	10.5	8.0	10.0	8.8
	DAN : Dance	11.0	10.0	13.3	11.0	13.5	17.5	21.3	21.3				
	ENG : English	23.7	24.4	27.9	27.1	21.6	21.3	25.1	23.2	11.9	14.7	12.5	12.8
	FLAN: Foreign Languages			1.0									
	FREN: French	17.4	20.2	28.2	26.3	3.5	5.0	7.0	9.0				
	GER : German	18.8	26.5	38.0	36.0								
	HUM : Humanities	95.8	96.8	155.5	182.0	71.9	73.9	107.4	126.5				
	JAPN: Japanese	29.0	16.8	10.0	16.3								
	KOR: Korean				4.0								
	* MAND: Mandarin	11.0	13.5	21.0	12.0								
	MUS : Music	24.1	31.2	35.8	36.9	13.2	17.9	20.2	19.4				
	PHIL: Philosophy	28.1	27.2	38.1	34.5	15.4	13.3	16.8	14.7				
SPAN: Spanish	21.7	20.3	28.2	27.0	17.5	21.7	23.5	26.6	9.7	7.7	11.7	9.0	
TA : Theatre Arts	36.5	36.4	49.9	46.7	21.7	22.1	25.8	25.8	8.0	5.5	7.3	3.8	
A&L Total		24.8	26.1	30.6	30.0	22.1	22.5	26.1	25.9	6.7	7.8	7.5	7.0
BPA	ACCT: Accounting	54.4	54.8	47.4	54.1	28.0	26.5	30.2	29.1	22.5	17.0	20.3	30.0
	ADMN: Administration						30.0		8.5				
	FIN : Finance	50.0	57.8	57.3	54.3	30.0	32.4	36.8	35.5	26.2	27.0	21.4	22.4
	INFO: Information Mgt.	33.7	34.6	37.9	37.1	30.3	29.7	30.4	32.2	12.0	14.5	17.7	17.0
	MGMT: Management	125.0	113.0	120.5	118.0	31.4	32.3	31.6	31.0	15.2	21.8	26.5	16.2
	MKTG: Marketing					33.3	30.7	33.1	34.3	29.0	33.0	26.0	26.5
	PA : Public Admin.					33.9	45.9	48.1	30.5	14.9	20.8	23.2	19.3
	SCM : Supply Chain Mgmt.	32.5	38.5	41.0	39.0	39.3	43.7	51.2	33.0	16.0	13.3	15.0	12.0
BPA Total		42.6	44.4	46.7	46.8	31.3	31.9	34.1	31.6	18.2	20.8	22.3	19.8
EDU	EADM: Educational Admin.									20.8	19.9	14.4	13.4
	ECLG: Educ. Counseling									14.9	15.9	14.6	15.7
	EDCA: Correctional & Alt. Ed.						2.0				10.0		
	EDCI: Curriculum & Inst.									19.7	19.7	22.0	11.3
	EDSC: Correctional Ed.									9.0	2.0	6.0	2.0
	EDUC: Education Gen/Core					14.8	15.4	16.5	18.0	19.8	15.8	15.4	13.5
	EELB: Elementary Educ.	28.8	22.0	20.0	20.5	19.6	18.9	21.1	20.3	15.0	17.8	20.5	16.8
	EENV: Environmental Ed.									12.0	4.0		
	EESL: Eng as 2ng Lang.					15.0	15.0	16.2	14.8	22.0	16.0	24.0	17.0
	ERDG: Reading Education									14.8	15.4	18.7	15.7
	EREH: Rehabilitation					20.0	28.0	24.0		30.0	27.8	20.8	15.8
	ESEC: Secondary Educ.					18.9	21.0	23.7	18.1	16.0			
	ESPE: Special Education					18.8	20.6	26.8	14.3	18.4	21.4	25.1	21.3
ESTM: STEM								19.0				21.0	
ETEC: Instructional Tech					10.9	12.2	16.1	11.5	7.5	11.0	8.0		
EVOC: Vocational Educ.					15.2	15.4	16.9	12.7	5.0	16.5	14.5	5.5	
EDU Total		28.8	22.0	20.0	20.5	17.7	18.2	20.7	17.2	18.1	18.3	17.5	15.8
NS	ASTR: Astronomy		28.0	24.0									
	BIOL: Biology	42.0	42.0	42.1	40.8	23.4	24.0	23.7	24.6	4.3	3.1	3.8	4.6
	CHEM: Chemistry	35.0	36.7	39.8	36.6	19.8	21.7	26.6	23.2	6.0	9.0		13.0
	* CSCI: Computer Science	29.7	43.2	47.5	47.6	17.3	16.6	16.4	18.1	15.0	18.7	13.5	6.0
	GEOL: Geology	43.7	42.8	50.4	43.2	19.4	21.1	14.9	20.5	2.0		1.0	
	HSCI: Health Science	43.6	39.3	38.0	40.9	22.6	27.5	29.3	35.9	10.6	12.8	15.2	10.3
	KINE: Kinesiology	35.1	39.7	47.8	55.0	27.2	28.9	31.5	31.2	14.0	11.0	12.0	15.0
	** MATH: Mathematics	34.8	36.9	38.2	38.2	22.0	25.0	27.2	23.7	15.7	11.0	20.0	14.3
	NSCI: Natural Sciences					77.5	89.5	97.7	98.4	6.0	4.0		
	NURS: Nursing	16.6	16.8	17.4	17.0	17.9	19.3	21.3	21.5	6.7	5.7	12.5	13.7
PHYS: Physics	33.6	34.6	36.2	33.0	10.6	6.5	5.0	4.3					
NS Total		35.3	37.8	40.4	40.5	24.7	26.3	28.1	27.1	9.5	8.6	10.5	8.9
SBS	ANTH: Anthropology	65.4	91.0	89.0	118.8	17.7	21.9	28.8	24.9				
	CJUS: Criminal Justice	88.7	128.0	155.0	148.0	42.0	44.8	46.9	47.3	6.4	7.6	13.5	13.0
	ECON: Economics	57.4	55.5	69.8	51.0	30.3	40.5	40.4	35.3				
	ES : Ethnic Studies	54.0	35.0	50.0	47.0								
	GEOG: Geography	27.3	36.6	38.1	37.3	22.7	30.5	33.8	31.0			20.0	
	HD : Human Development	46.7	52.1	51.3	66.4	26.3	29.0	43.7	24.7	15.0	16.0	12.5	15.0
	HIST: History	159.6	172.2	148.6	137.1	23.8	22.2	20.9	20.4	18.0			21.0
	PLST: Paralegal Studies	17.0	31.0	38.0	35.0	26.0	29.0	33.0	22.0				
	PSCI: Political Science	144.3	164.0	162.0	163.2	28.4	28.7	27.8	28.7	19.0	18.6	19.5	20.7
	PSYC: Psychology	58.1	58.1	64.4	69.2	42.3	43.3	50.6	46.3	14.9	16.1	12.4	15.9
	SOC : Sociology	123.5	96.7	149.0	128.5	34.1	36.1	37.7	37.5	23.0			
	SSCI: Social Sciences	143.5	153.5	192.0	142.0	72.4	78.9	90.6	91.4				8.3
	SW : Social Work	31.0	44.0	50.0	48.0	21.2	24.0	23.2	24.2	21.4	22.1	21.3	22.5
WSTD: Women's Studies		29.0	24.0	25.0	8.0		17.0	10.0					
SBS Total		70.9	74.2	81.5	83.0	37.1	39.6	43.7	41.3	17.0	17.9	17.2	18.4
UNV	HON : Honors	13.5	14.1		16.7								
	MATH: Mathematics	23.6	23.7	26.2	22.7								
	USTD: University Studies	19.7	20.7	25.2	23.5								
UNV Total		20.7	20.8	25.5	22.8								
Grand Total		34.5	36.2	40.3	40.2	26.6	28.0	31.2	29.6	15.6	16.3	15.9	14.6

Course Division follows APDB coding definition (With a few exceptions: 0 - 299 = Lower Division; 300 - 599 = Upper Division; 600+ = Graduate Division)

In fall 2010 class disciplines MAND and CSCI were renamed CHIN and CSE. For consistency the old codes were used in this table for fall 2010

* Prior to Summer 2007 Graduate Division Courses included 500 level courses.

** FTES for Remedial Math 75 assigned to University Studies

Graduate Degrees Awarded by Detailed Major Code by College Year

College of Arts & Letters

Department	Detailed Code	Description	2003.04	2004.05	2005.06	2006.07	2007.08	2008.09	2009.10
Art	ARTM	Art	1	2	1		2		
	COMM	Communication Studies: Integrated Marketing Communication Track	8	13	5	3	5	13	3
Communication	COMM	Communication	-	-	-	-	1	-	-
	COMS	Communication Studies	10	9	12	6	11	5	3
English	ENCL	English Composition: English Literature Concentration	4	11	5	11	13	10	7
	ENGC	English Composition	4	11	1	15	9	6	6
Special Major	ENSL	English Composition: Teaching English as a Second Language Concentration	6	4	7	5	6	3	3
	EMKT	Interdisciplinary Studies: E-Marketing Communication & New Media	-	-	-	1	-	-	-
	INTD	Interdisciplinary Studies	1	4	2	-	2	3	2
	INTG	Interdisciplinary Studies: Integrative Studies Track	3	7	-	4	1	-	-
Spanish	MKCM	Interdisciplinary Studies: Integrated Marketing Communication	6	1	-	1	-	-	-
	SLLC	Spanish: Hispanic Literature, Linguistics and Civilization					5	4	5
Theater Arts	SPNM	Spanish					-	1	2
	TAMA	Theatre Arts					-	2	6
College of Arts & Letters Total			43	62	33	56	55	47	37

* Counts are based on a Local Detailed Academic Plan.

College of Business & Public Administration

Department	Detailed Code	Description	2003.04	2004.05	2005.06	2006.07	2007.08	2008.09	2009.10
Accounting & Finance	ACCM	Business Administration: Accounting Concentration	21	14	14	10	18	13	25
	ACPR	Accountancy: Professional Accounting Option	-	-	-	-	-	-	1
Administration	FINM	Business Administration: Finance Concentration	46	21	20	27	26	40	42
	EXEC	Business Administration: Executive Program	1	10	22		2	-	-
Information Mgmt.	EXET	Business Administration: Executive Program	-	-	-	-	-	20	-
	IASM	Business Administration: Information Assurance and Security Management Concentration	-	-	-	2	8	3	3
	INFM	Business Administration: Information Management Concentration	15	14	16	11	8	5	4
	OMM	Business Administration: Operations Management Concentration	9	4	7	1	2	-	-
Management	SCMM	Business Administration: Supply Chain Management Concentration	-	-	4	4	14	8	9
	CORP	Business Administration: Corporate Management Concentration	6	-	-	-	-	-	-
	ENTR	Business Administration: Entrepreneurship Concentration	-	1	9	9	7	12	9
	MGTM	Business Administration: Management Concentration	-	1	5	13	11	8	32
Marketing	MHRM	Business Administration: Management & Human Resources Concentration	8	3	-	1	-	-	-
	MKTM	Business Administration: Marketing Management Concentration	20	16	18	13	18	20	16
Public Administration	PADC	Public Administration: Comp Exam Option	32	25	18	26	20	14	59
	PADP	Public Administration: Graduate Research Project Option	4	3	2	-	-	-	-
	PAM	Public Administration	10	7	34	20	16	9	16
College of Business & Public Administration Total			172	119	169	137	150	152	216

* Counts are based on a Local Detailed Academic Plan.

College of Education

Department	Detailed Code	Description	2003.04	2004.05	2005.06	2006.07	2007.08	2008.09	2009.10
Educational Administration	EADC	Educational Administration: Comp Exam Option	119	108	159	129	119	129	98
	EADM	Educational Administration	17	25	38	23	18	1	21
Bilingual & Multilingual Ed.	EADP	Educational Administration: Master's Degree Project Option	-	-	1	-	-	-	1
	EBCC	Education: Bilingual/Cross Cultural Option	2	5	5	6	3	3	1
Counseling & Guidance	EESL	Education: Teaching English To Speakers of Other Languages Option	19	14	27	26	11	12	25
	ECLG	Counseling & Guidance	53	4	24	26	38	34	28
Educational Administration	CAED	Education: Correctional and Alternative Education Option						1	
Science Education	EDSC	Education: Science Education Option	1	3	3	2	1	1	3
Holistic & Integrative	HIED	Education: Holistic and Integrative Education Option	-	-	-	10	7		13
Environmental Education	EENV	Education: Environmental Education Option	6	14	12	7	8	8	4
Health Education	EHLT	Education: Health Education Option	1	1	4	4	2		
Instructional Tech	ETEC	Education: Instructional Technology Option	23	17	16	11	21	9	17
Reading Education	ERLA	Education: Reading/Language Arts Option	1	3	3	2	15	25	14
	ERLC	Education: Reading/Language Arts Option - Written Comp Exam	59	28	38	24	11	8	15
Rehabilitation Counseling	ERLM	Education: Reading/Language Arts Option - Master's Degree Project	3	3	8	3	-	1	2
	EREH	Rehabilitation Counseling	-	1	1	1	14	15	13
Secondary Education	ERHC	Rehabilitation Counseling: Written Comp Exam Option	7	12	2	16	14	12	12
	EKIN	Education: Kinesiology Option	2		4	2	7	6	4
Special Education	ESPE	Education: Special Education Option	50	49	80	76	51	54	47
Vocational Education	CTED	Education: Career & Technical Education Option	12	12	16	20	10	20	15
	EVOM	Education: Vocational Education Option	1	-	-	-	-	-	-
Curriculum & Instruction	CURR	Education: Curriculum & Instruction Option	39	42	47	24	29	31	32
Language & Literacy	ELLC	Education: Language, Literacy & Culture Option	6	8	3	1			
College of Education Total			421	349	491	413	379	370	365

* Counts are based on a Local Detailed Academic Plan.

Graduate Degrees Awarded by Detailed Major Code by College Year

College of Natural Sciences

Department	Detailed Code	Description	2003.04	2004.05	2005.06	2006.07	2007.08	2008.09	2009.10
Biology	BIOC	Biology: Plan II - Comp Exam Program		-	-	-	-	-	1
	BIOM	Biology		1	3	4	2	3	-
	BIOT	Biology: Plan I - Thesis & Oral Exam Program		-	1	-	1	-	-
Chemistry	ENSC	Environmental Sciences					2	2	6
Computer Science	CSCM	Computer Science	35	26	38	18	21	19	7
Health Science	FNTR	Foods and Nutrition	1	-	-	-	-	-	-
	HSAD	Health Services Administration	4	4	5	4	10		7
	HSAP	Health Services Administration: Internship/Project	6	2	1	-	2		3
	HSAT	Health Services Administration: Thesis Option	1	1	-	-	-		-
	PHCH	Public Health: Community Health Education Concentration	-	-	-	-	-		4
Kinesiology	HSAD	Health Services Administration						8	
	HSAP	Health Services Administration: Internship/Project						3	
	HSAT	Health Services Administration: Thesis Option						3	
	PHCH	Public Health: Community Health Education Concentration						1	
Math	MATM	Mathematics, Teaching	-	-	1	1	-	-	2
	MCCG	Mathematics: Community College Teaching/General Track	2	5	4	3	1	-	1
	MTHM	Mathematics	5	4	7	7	7	11	7
Nursing	NANE	Nursing: Academic Nursing Education Concentration	-	-	-	-	-	1	-
	NPBA	Nursing: Population-Based Nursing Concentration	-	-	-	-	-	1	1
	NRCH	Nursing: Community Health Nursing Track	-	-	4	3	4	2	-
	NRSM	Nursing	15	11	10	2	2	-	-
	NRSN	Nursing: School Nurse Track	1	-	1	-	-	-	-
College of Natural Sciences Total			70	54	75	42	52	54	39

* Counts are based on a Local Detailed Academic Plan.

College of Social & Behavioral Sciences

Department	Detailed Code	Description	2003.04	2004.05	2005.06	2006.07	2007.08	2008.09	2009.10
Criminal Justice	CJUM	Criminal Justice	6	5	2	4	9	4	3
	CRJC	Criminal Justice: Plan II - Non-thesis Program	2	2	-	2	-	3	-
	CRJT	Criminal Justice: Plan I - Thesis Program	1	3	1	1	3	-	3
Human Development	CHDV	Child Development						1	
National Security	NTSS	National Security Studies	9	6	11	10	23	15	23
Psychology	PCCC	Psychology: Clinical/Counseling Concentration - Comp Exam Option	7	7	3	8	2	13	7
	PCCT	Psychology: Clinical/Counseling Concentration - Thesis Option	1	2	6	5	3	1	2
	PEXP	Psychology: General Experimental Psychology Concentration	3	6	6	8	4	8	10
	PSCD	Psychology: Child Development Concentration	2	9	3	6	3	6	6
	PSIO	Psychology: Industrial/Organizational Psychology Concentration	3	10	6	12	8	7	7
	PSLS	Psychology: Life-Span Developmental Psychology Concentration	3	-	-	-	-	1	-
Social Sciences	SSCM	Social Sciences	9	3	8	8	4	4	4
Social Work	SWCY	Social Work: Children, Youth & Their Families Specialization	1	-	-	-	-	-	-
	SWM	Social Work	39	56	68	63	59	56	62
	SWMH	Social Work: Mental Health Specialization	2	-	-	-	-	-	-
	SWMP	Social Work: Macro Practice Specialization	1	-	-	-	-	-	-
College of Social & Behavioral Sciences Total			89	109	114	127	118	119	127

* Counts are based on a Local Detailed Academic Plan.

Undergraduate Degrees Awarded by Detailed Major Code by College Year

College of Arts & Letters			2003.04	2004.05	2005.06	2006.07	2007.08	2008.09	2009.10
Department	Detailed Code	Description							
American Studies	AMSG	American Studies: Track I	2	-	1	-	1	-	-
Arabic	ARAB	Arabic Language, Literature and Culture	-	-	-	-	-	-	1
Art	AGDM	Art: Plan V - Graphic Design & Marketing	3	15	13	18	12	18	10
	ARTG	Art: Plan IV - Graphic Design	12	29	27	15	19	19	19
	ARTH	Art: Plan III - Art History	3	3	6	3	6	6	2
	ARTS	Art: Plan II - Studio Art	19	21	21	14	19	28	24
	ARTT	Art: Plan I - Art Education	11	10	7	7	16	15	7
	CHUM	Communication: Human Communication Concentration	15	19	32	23	19	9	16
Communication	CMAS	Communication: Mass Communication Concentration	33	55	48	57	64	45	59
	CMIC	Communication: Intercultural Communication Concentration	-	1	2	5	1	2	2
	CMIP	Communication: Individualized Concentration	-	-	1	2	6	3	3
	CPAR	Communication: Public Argumentation & Rhetoric Concentration	1	4	5	5	1	2	4
	CPBR	Communication: Public Relations	12	14	21	14	23	28	34
	ELNG	English: Linguistics Track	3	6	9	18	9	17	25
English	ENCW	English: Creative Writing Track	19	29	34	46	33	48	28
	ENG	English	-	-	-	-	-	1	-
	ENLT	English: Literature Track	73	91	74	59	62	52	49
French	FRBS	French: Business Track	1	-	-	-	1	-	-
	FRCS	French: Culture Studies Track	-	2	3	1	-	2	-
	FREN	French	-	-	-	-	1	-	-
	FRFR	French: French & Francophone Studies Track	-	-	-	-	-	-	1
	FRLG	French: Language & Civilization Track	-	1	-	-	-	-	-
	FRLT	French: Literature Track	1	3	1	1	1	1	-
Interdisciplinary	ADES	Special Major: Advertising Design	3	-	-	-	-	-	-
	AMGT	Special Major: Advertising Management Option	2	1	-	3	1	1	-
	SINT	Special Major - Undergraduate	-	-	-	-	2	1	-
Liberal Studies	LBAC	Liberal Studies: Accelerated Track	13	17	21	12	1	-	-
	LBAL	Liberal Studies: Arts and Letters Track	-	-	-	-	-	1	7
	LBIT	Liberal Studies: Integrated Track	-	-	-	4	29	40	42
	LBST	Liberal Studies: Credential Candidate	502	479	394	278	266	243	193
	LSBL	Liberal Studies: Bilingual/Cross Cultural Emphasis - Credential Candidate	6	1	-	-	1	-	-
	LSNC	Liberal Studies: Noncredential	32	50	19	9	5	2	2
Music	LSSS	Liberal Studies: Spanish Studies Track - Credential Candidate	30	22	16	12	15	15	7
	MGEN	Music: General Music Studies Emphasis	4	2	1	1	-	2	1
	MHST	Music: Music History Emphasis	-	-	-	-	-	-	1
	MSPL	Music: Specialized Music Studies	1	-	-	-	-	-	-
	MTEC	Music: Music Technology Emphasis	-	1	2	-	1	-	4
	MUPC	Music: Performance/Composition Emphasis	-	2	2	1	4	4	4
Philosophy	MUED	Music: Music Education Emphasis	7	2	5	6	5	11	5
	PHIL	Philosophy	6	5	4	7	5	9	7
	PLEP	Philosophy: Law/Ethics/Politics Emphasis	-	-	-	-	4	1	2
	PRRS	Philosophy: Philosophy of Religion/Religious Studies Emphasis	-	-	-	-	-	2	1
Spanish	SHLL	Spanish: Hispanic Literature, Language, and Civilization Track	-	-	-	-	2	17	14
	SPAN	Spanish	-	-	1	-	-	-	-
	SPBS	Spanish: Business Track	2	6	6	5	-	3	2
	SPLG	Spanish: Language Track	18	17	23	23	5	3	-
	SPLT	Spanish: Literature Track	9	25	11	19	12	8	1
	TDED	Theatre Arts: Drama Education Emphasis	1	2	-	3	4	2	1
Theater Arts	TMUS	Theatre Arts: Musical Theatre Emphasis	-	-	-	-	1	-	1
	TACT	Theatre Arts: Acting Emphasis	5	5	6	5	4	4	4
	TDAN	Theatre Arts: Dance Emphasis	-	1	-	2	2	1	3
	TDES	Theatre Arts: Design/Technical Emphasis	1	2	4	4	1	2	1
	TDLT	Theatre Arts: Dramatic Literature Emphasis	1	-	1	1	-	-	-
	College of Arts & Letters Total			851	943	821	683	664	668

* Counts are based on a Local Detailed Academic Plan.

Undergraduate Degrees Awarded by Detailed Major Code by College Year

College of Business & Public Administration

Department	Detailed Code	Description	2003.04	2004.05	2005.06	2006.07	2007.08	2008.09	2009.10
Accounting & Finance	ACCM	Business Administration: Accounting Concentration	-	-	-	-	1	-	-
	ACCT	Administration: Accounting Concentration	96	112	114	114	132	104	118
	ACIS	Administration: Accounting Information Systems Concentration	4	4	2	6	10	3	1
	BSEC	Administration: Business Economics Concentration	6	6	13	5	7	8	11
	FIN	Administration: Finance Concentration	58	74	79	85	91	85	72
	FNCS	Administration: Financial Computer Systems Concentration	-	-	-	1	-	-	-
Finance Information Mgmt.	RLST	Administration: Real Estate Concentration	24	31	30	29	26	13	6
	FNPL	Administration: Financial Planning Concentration	-	-	1	6	4	4	5
	CISS	Administration: Information Management Concentration-Computer Info Systems Specialty	36	24	16	23	6	7	6
	EBUS	Administration: Information Management Concentration - E-Business Specialty	-	-	1	1	3	-	-
	ELCM	Administration: Electronic Commerce Concentration	2	3	-	-	-	-	-
	INAS	Administration: Information Assurance and Security Management Concentration	-	-	-	5	8	11	6
	INFO	Administration: Information Management Concentration	78	49	44	29	21	28	21
	INMS	Administration: Information Management Concentration - Information Management Specialty	8	10	6	2	7	9	4
	OM	Administration: Operations Management Concentration	13	7	1	-	-	-	-
	SCM	Administration: Supply Chain Management Concentration	-	2	5	2	3	3	1
	TRNL	Administration: Transportation & Logistics Concentration	-	2	5	4	3	2	-
	Management	ENMG	Administration: Environmental Management Concentration	1	3	2	7	2	-
ENTM		Administration: Entrepreneurial Management Concentration	13	25	28	27	43	36	35
INTB		Administration: International Business Concentration	7	9	10	12	12	6	9
MGHR		Administration: Management Concentration - Human Resources Management Specialty	27	29	30	35	33	36	33
MNGG		Administration: Management Concentration - General Management Specialty	75	77	97	92	119	117	112
SBMG		Administration: Small Business Management Concentration	1	1	-	-	1	-	-
Marketing	MKTG	Administration: Marketing Concentration	110	95	109	104	138	108	94
	SPEN	Administration: Sports & Entertainment Marketing	-	-	-	-	-	5	1
Public Administration	PA	Administration: Public Administration Concentration	16	19	28	25	27	24	26
College of Business & Public Administration Total			575	582	621	614	697	609	562

* Counts are based on a Local Detailed Academic Plan.

College of Education

Department	Detailed Code	Description	2003.04	2004.05	2005.06	2006.07	2007.08	2008.09	2009.10
Vocational Education	CTEC	Career & Technical Studies	-	-	-	-	-	-	1
	CTED	Education: Career & Technical Education Option	1	-	-	-	-	-	-
	EBVE	Vocational Education	8	10	7	5	5	11	13
College of Education Total			9	10	7	5	5	11	14

* Counts are based on a Local Detailed Academic Plan.

Undergraduate Degrees Awarded by Detailed Major Code by College Year

College of Natural Sciences

Department	Detailed Code	Description	2003.04	2004.05	2005.06	2006.07	2007.08	2008.09	2009.10
Biology	BIOL	Biology	52	37	29	30	28	32	34
	BMED	Biology: Pre-Med Option	7	6	7	16	22	32	27
	BPMD	Biology: Pre-Med Option II	-	-	-	-	-	-	1
Chemistry	CBIO	Chemistry: Biochemistry Option	-	-	-	-	-	15	-
	CACS	Chemistry: ACS Certified Option	1	1	4	4	4	5	4
	CBIO	Chemistry: Biochemistry Option	13	8	22	21	22	-	9
Computer Science	CHEM	Chemistry	6	5	13	8	10	11	10
	COEN	Computer Engineering	-	-	-	-	-	-	3
	CSCI	Computer Science	42	28	33	25	17	17	18
	CSGD	Computer Systems: Game Development Option	-	-	-	-	-	-	1
	CSGI	Computer Systems: General Interdisciplinary Option	-	-	-	-	1	1	3
	CSGP	Computer Systems: Graphics Programming Option	-	-	-	-	-	1	1
	CSSA	Computer Systems: System Administration Option	-	-	-	-	-	2	3
	CSWP	Computer Systems: Web Programming Option	-	-	-	-	2	6	8
	CSYS	Computer Systems	-	2	8	7	13	6	1
	Geology	ENVG	Geology: Environmental Geology Option	1	4	-	3	2	2
GEOL		Geology	2	3	3	5	5	7	6
Health Science	FNTR	Foods and Nutrition	2	2	-	-	-	-	-
	HSAD	Health Services Administration	-	-	-	-	2	-	-
	HSCH	Health Science: Community Health Education & Promotion Concentration	3	7	8	6	13	-	19
	HSEH	Health Science: Environmental Health Science Concentration	5	4	9	6	10	8	4
	HSHA	Health Science: Health Administration & Planning Concentration	8	8	10	3	1	-	-
	HSHC	Health Science: Health Care Management Concentration	-	-	2	15	13	-	20
	HSPH	Health Science: Public Health Education Concentration	-	-	-	-	-	-	9
	HSSH	Health Science: School Health Concentration	5	9	7	4	5	-	5
	NTFS	Nutrition & Food Sciences	13	14	15	22	19	31	29
	Kinesiology	HSCH	Health Science: Community Health Education & Promotion Concentration	-	-	-	-	-	17
HSHC		Health Science: Health Care Management Concentration	-	-	-	-	-	9	-
HSSH		Health Science: School Health Concentration	-	-	-	-	-	3	-
KEXS		Kinesiology: Exercise Science Concentration	9	10	28	33	20	36	31
KINE		Kinesiology	15	1	-	-	-	1	-
Math	KPED	Kinesiology: Pedagogy Concentration	43	40	54	47	46	45	35
	KPPT	Kinesiology: Pre-Physical Therapy Concentration	7	5	9	11	13	11	17
	MAGT	Mathematics: General Track	-	-	-	-	-	-	2
	MAIT	Mathematics: Integrated Teaching Track	-	-	-	-	-	-	1
Nursing	MATH	Mathematics	48	47	48	61	48	67	29
	MATT	Mathematics: Teaching Track	-	-	-	-	-	2	11
	NRRN	Nursing: RN Applicants	4	5	4	8	25	21	14
Physics	NRSG	Nursing: 4-year Program	79	82	82	88	100	141	165
	PHAP	Physics: Applied Physics Option	1	2	-	1	7	1	5
	PHYS	Physics	2	1	4	3	7	4	2
College of Natural Sciences Total			368	331	399	427	455	534	528

* Counts are based on a Local Detailed Academic Plan.

Undergraduate Degrees Awarded by Detailed Major Code by College Year

College of Social & Behavioral Sciences

Department	Detailed Code	Description	2003.04	2004.05	2005.06	2006.07	2007.08	2008.09	2009.10
Anthropology	ANMS	Anthropology: Track B - Museum Studies	1	-	-	-	-	-	-
	ANTG	Anthropology: Track A	2	-	1	2	-	-	-
	ANTH	Anthropology	16	14	22	27	21	18	19
Criminal Justice	CJCA	Criminal Justice: Crime Analysis Option	-	-	-	-	-	-	2
	CJPS	Criminal Justice: Paralegal Studies Option	13	15	10	12	11	10	18
	CJUS	Criminal Justice	114	155	174	136	168	152	166
Economics	ECON	Economics	18	17	11	17	13	12	20
	ECSS	Economics: Social Science Credential Option	2	1	1	1	1	-	-
	PLEC	Economics: Political Economy	2	2	3	4	4	4	5
Environmental Studies	ENVA	Environmental Studies: Track A	8	13	2	5	8	6	11
	ENVB	Environmental Studies: Track B	4	2	2	1	-	2	1
Geography/ES	GEGA	Geography: Track A	7	6	4	1	1	-	-
	GEOG	Geography	-	-	-	8	9	12	12
	GESS	Geography: Track C - Social Science Credential Option	1	-	-	2	1	-	-
	GEST	Geography: Track B - Geographic Analysis - Spatial/Technical	6	2	6	2	1	-	-
Human Development	CDED	Human Development: Child Development Track II	-	-	-	-	1	-	1
	CDMS	Human Development: Child Development Track II - Multiple Subjects Equivalency Program	31	30	16	14	3	3	1
	HDAD	Human Development: Adult Development & Aging Track	-	1	-	1	1	3	-
	HDGD	Human Development: Child Development Track I	35	52	45	56	45	42	32
	HDLI	Human Development: Lifespan Track	-	-	-	-	-	-	4
	HDLS	Human Development: Life-Span Development Track	22	23	16	23	15	10	2
History	HDSA	Human Development: School Age Track	-	-	-	-	-	1	-
	HITT	History: Teaching Track	-	-	-	6	13	28	33
	HSPO	History: Track C - Public & Oral History Option	-	-	1	-	4	12	4
	HSSS	History: Track A - Social Science Credential Option	30	41	26	26	15	5	-
	HSTG	History: Track B	22	16	29	37	35	30	35
Human Services	HSRV	Human Services	11	14	17	20	18	16	16
Political Science	PSCG	Political Science: General program	9	14	15	17	4	5	1
	PSCI	Political Science	11	19	15	31	33	49	41
Psychology	PBIO	Psychology: Biological Psychology	-	1	2	6	10	7	7
	PSYC	Psychology	200	190	204	239	206	256	291
Sociology	SOC	Sociology	6	20	37	41	54	52	59
	SOCG	Sociology: General Track	54	46	41	24	15	30	35
	SSST	Sociology: Social Service Track	-	-	3	14	26	37	25
	SW	Sociology: Social Work Program	67	73	48	27	10	6	1
Social Sciences	SSCT	Social Sciences: Credential Track	-	-	-	2	2	-	4
	SSCW	Social Sciences: Individualized Program - With Social Science Credential Waiver	4	4	6	2	-	-	-
	SSIP	Social Sciences: Individualized Program	32	37	33	39	24	17	4
	SSMT	Social Sciences: Multidisciplinary Track	-	-	-	-	2	15	24
Social Work	BASW	Social Work	-	10	19	23	31	40	39
College of Social & Behavioral Sciences Total			728	818	809	866	805	880	913

* Counts are based on a Local Detailed Academic Plan.

CSUSB Cumulative Degrees Awarded

AcadYr	Yearly Total by Degree Level			Cumulative Total		
	BA/BS	Masters	Total	BA/BS	Masters	Total
1966-67	38	0	38	38	0	38
1967-68	93	0	93	131	0	131
1968-69	164	0	164	295	0	295
1969-70	246	0	246	541	0	541
1970-71	360	0	360	901	0	901
1971-72	494	0	494	1,395	0	1,395
1972-73	624	3	627	2,019	3	2,022
1973-74	626	26	652	2,645	29	2,674
1974-75	669	89	758	3,314	118	3,432
1975-76	650	131	781	3,964	249	4,213
1976-77	599	170	769	4,563	419	4,982
1977-78	592	209	801	5,155	628	5,783
1978-79	595	212	807	5,750	840	6,590
1979-80	622	255	877	6,372	1,095	7,467
1980-81	589	235	824	6,961	1,330	8,291
1981-82	591	244	835	7,552	1,574	9,126
1982-83	646	230	876	8,198	1,804	10,002
1983-84	691	255	946	8,889	2,059	10,948
1984-85	752	244	996	9,641	2,303	11,944
1985-86	808	246	1,054	10,449	2,549	12,998
1986-87	916	268	1,184	11,365	2,817	14,182
1987-88	1,013	268	1,281	12,378	3,085	15,463
1988-89	1,137	362	1,499	13,515	3,447	16,962
1989-90	1,278	370	1,648	14,793	3,817	18,610
1990-91	1,354	397	1,751	16,147	4,214	20,361
1991-92	1,481	449	1,930	17,628	4,663	22,291
1992-93	1,712	541	2,253	19,340	5,204	24,544
1993-94	1,926	523	2,449	21,266	5,727	26,993
1994-95	1,923	546	2,469	23,189	6,273	29,462
1995-96	2,007	457	2,464	25,196	6,730	31,926
1996-97	1,892	514	2,406	27,088	7,244	34,332
1997-98	1,955	558	2,513	29,043	7,802	36,845
1998-99	2,079	668	2,747	31,122	8,470	39,592
1999-00	2,176	685	2,861	33,298	9,155	42,453
2000-01	2,097	748	2,845	35,395	9,903	45,298
2001-02	2,276	902	3,178	37,671	10,805	48,476
2002-03	2,331	689	3,020	40,002	11,494	51,496
2003-04	2,531	795	3,326	42,533	12,289	54,822
2004-05	2,684	693	3,377	45,217	12,982	58,199
2005-06	2,657	882	3,539	47,874	13,864	61,738
2006-07	2,595	775	3,370	50,469	14,639	65,108
2007-08	2,626	754	3,380	53,095	15,393	68,488
2008-09	2,702	742	3,444	55,797	16,135	71,932
2009-10	2,604	784	3,388	58,401	16,919	75,320