

California State University, San Bernardino

# Statistical Factbook

April, 2010

**Enrollment and FTES Trends at CSUSB  
1965-66 to 2008-09**

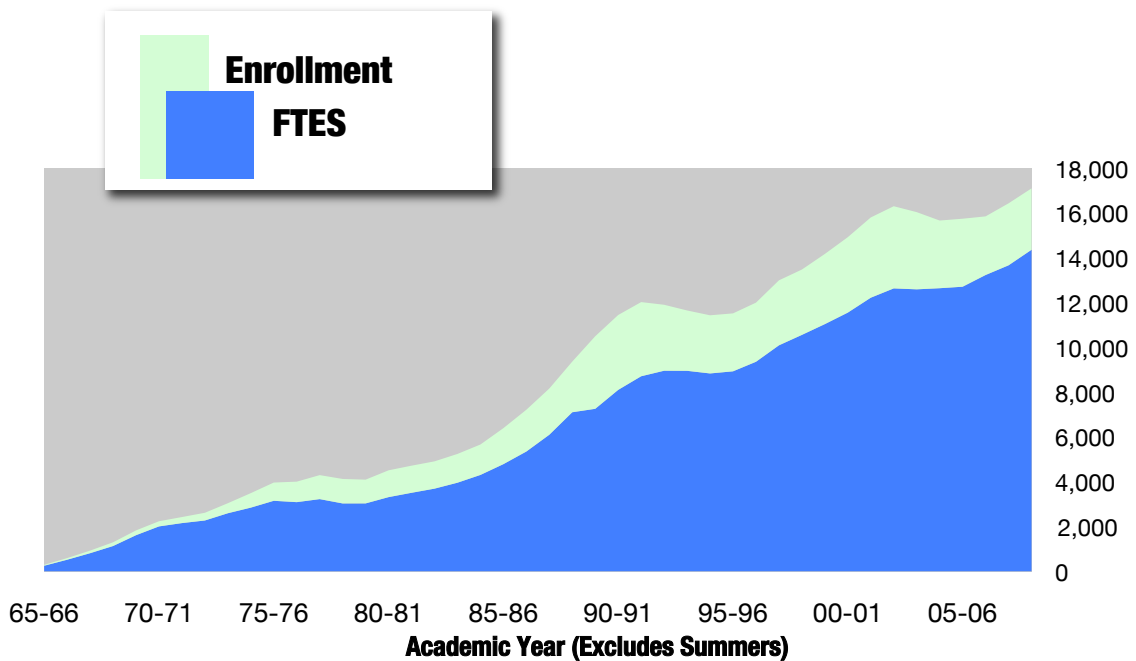

Office of Institutional Research  
(909)537-5052  
<http://ir.csusb.edu/>

## Welcome to the CSUSB Statistical Factbook!

The version of the Factbook you are now reading reflects significant changes to statistical data reporting implemented in the 2006-07 academic year. Historically a full-time equivalent student (FTES) was defined by 15 units per quarter (45 per year). This year brought a differentiation for students in Master's programs for whom 12 units defined one full-time equivalent. The CSU System has also begun differentiating between California Residents and Non-Residents so a Residency distinction has been included on several tables. While some tables provide historical statistics based on the current coding rules, most tables will reflect the definitions in effect at those past times.

All of the reports have been generated using aggregated statistical databases contained in stand-alone Excel worksheets. Several versions of the Factbook are available to help meet the statistical information needs of a full range of users:

- A paper version designed to address the most common requests for data;
- An Adobe Acrobat (.pdf) version from the Institutional Research web site; and
- Excel Workbooks. The current conversion from the SIS+ information system to the PeopleSoft CSU Common Management System will eventually bring a Data Warehouse which will enable a wide range of *ad hoc* reporting capabilities to the campus community. Until that time, the Office of Institutional Research has been maintaining a series comprehensive databases in Microsoft Excel™ consisting of the tables published here as well as the capability to easily generate customized reports that are not feasible for inclusion in a Factbook for general audiences. These can be downloaded from the Institutional Research web-site. We are also willing to provide technical assistance to casual users who may be unfamiliar with Excel's built-in reporting capabilities.

All of the electronic versions (and more) are available at:

<<http://ir.csusb.edu/>>.

If you have any questions, please feel free to contact Institutional Research directly.

### Office of Institutional Research

Phone: (909)537-5052

FAX: (909)537-7069

WWW: <http://ir.csusb.edu/>

Director:

Asst. Director: Roger Reed [rareed@csusb.edu](mailto:rareed@csusb.edu)

Research Analyst Abena Wahab [awahab@csusb.edu](mailto:awahab@csusb.edu)

Admin. Support: Yamira Murga [ymurga@csusb.edu](mailto:ymurga@csusb.edu)

# Contents

<b>Summary</b>	<b>4</b>
Enrollment, Unit Load & FTES by Sex & Class Level (Current Fall & Annual); Trends in Enrollment and FTES, Unit Load Trends; Palm Desert Campus; Academic Year Enrollment Trends; and California Resident Enrollment & FTES by Program Division Level	
<b>New Students</b>	<b>10</b>
Academic Year Summary for New Freshmen, Transfers and Postbaccalaureates: Start Term, Sex, Ethnicity, Residence, Initial College of Major and Percentage of All New Students	
<b>Majors - CSU Coding - Fall Terms</b>	<b>13</b>
Enrollment by the CSU major coding scheme (HEGIS) within College; For Undergraduates, Second Baccalaureates & other Postbaccalaureate/Pre-Graduate, and Graduate Students	
<b>Demographics for Students: Current Fall</b>	<b>18</b>
By College and Major for Undergraduates, 2nd BAs & other Postbaccalaureate/Pre-Graduate, and Graduate: Number of Students, FTES, Percent Full-time, Average Age, Percent Female, Ethnicity, Enrollment & FTES for California Residents	
<b>Majors - San Bernardino</b>	<b>23</b>
Fall Term Trends in Majors using the CSUSB detailed SIS+ codes by College and Department with Current Fall Majors by Level (Note: SIS+ major codes are specific to CSUSB's academic programs.)	
<b>Ethnicity</b>	<b>29</b>
Enrollment by Detailed Ethnicity for Fall Terms; Traditional Minority Enrollment; Ethnicity by Residency, Division and Sex: Current Fall; Trends in Fall Enrollment by IPEDS (Integrated Postsecondary Education Data System) Ethnicity within Class Level Division	
<b>Graduates</b>	<b>33</b>
Total Degrees Awarded by College by Year; Degrees Awarded by Program by College Year with Concentrations; Demographics of Undergraduate and Graduate Degree Recipients: Ethnicity, Sex, Term of Graduation, Time (Years) to Degree by Admission Basis	
<b>Disciplines</b>	<b>38</b>
Trends in FTES by College and Discipline including Palm Desert Campus; Trends in FTES, Enrollments, Sections, and Class Size for Lecture/Seminar Sections	
<b>Additional Information</b>	<b>41</b>

## Enrollment, Unit Load & FTES by Sex & Class Level for Fall 2009

Sex	Division Class Level	Enrollment			Average Unit Load	Full Time Equivalent Students		
		Total	Full- time †	Part- time		CSU Current	CSU thru 2005-06	IPEDS Definition*
<b>All Students</b>								▼
<b>Undergraduates</b>								
	First-time Fresh	2,017	1,968	49	13.89	1,868	1,868	1,984
	Freshmen	1,807	1,541	266	12.87	1,551	1,551	1,630
	Sophomore	1,839	1,650	189	13.47	1,651	1,651	1,713
	Junior	3,904	3,301	603	13.02	3,388	3,388	3,502
	Senior	4,849	3,838	1,011	12.86	4,159	4,159	4,175
	UG Total	14,416	12,298	2,118	13.13	12,617	12,617	13,004
<b>Post Bacc/Grad</b>								
	Postbacc.	1,064	470	594	10.20	724	724	668
	Masters	2,341	775	1,566	8.47	1,652	1,322	1,297
	Doctoral	31	2	29	8.26	28	17	12
	PB/Grad Total	3,436	1,247	2,189	9.08	2,404	2,080	1,977
	<b>University Total</b>	<b>17,852</b>	<b>13,545</b>	<b>4,307</b>	<b>12.33</b>	<b>15,021</b>	<b>14,680</b>	<b>14,981</b>
† As per CSU definition for the term.				<i>IPEDS FTES = Full-time + (Part-time ÷ 3) *</i>				
<b>Female Students</b>								
<b>Undergraduates</b>								
	First-time Fresh	1,301	1,275	26	13.94	1,209	1,209	1,284
	Freshmen	1,129	976	153	13.05	983	983	1,027
	Sophomore	1,166	1,057	109	13.53	1,052	1,052	1,093
	Junior	2,510	2,129	381	13.04	2,181	2,181	2,256
	Senior	3,084	2,435	649	12.86	2,644	2,644	2,651
	UG Total	9,190	7,872	1,318	13.17	8,069	8,069	8,311
<b>Post Bacc/Grad</b>								
	Postbacc.	730	338	392	10.43	508	508	469
	Masters	1,517	510	1,007	8.54	1,080	864	846
	Doctoral	17	2	15	8.47	16	10	7
	PB/Grad Total	2,264	850	1,414	9.15	1,604	1,381	1,321
	<b>Female Total</b>	<b>11,454</b>	<b>8,722</b>	<b>2,732</b>	<b>12.38</b>	<b>9,673</b>	<b>9,450</b>	<b>9,633</b>
<b>Male Students</b>								
<b>Undergraduates</b>								
	First-time Fresh	716	693	23	13.81	659	659	701
	Freshmen	678	565	113	12.57	568	568	603
	Sophomore	673	593	80	13.36	599	599	620
	Junior	1,394	1,172	222	12.99	1,207	1,207	1,246
	Senior	1,765	1,403	362	12.87	1,515	1,515	1,524
	UG Total	5,226	4,426	800	13.05	4,548	4,548	4,693
<b>Post Bacc/Grad</b>								
	Postbacc.	334	132	202	9.71	216	216	199
	Masters	824	265	559	8.33	572	458	451
	Doctoral	14	0	14	8.00	12	7	5
	PB/Grad Total	1,172	397	775	8.72	801	681	655
	<b>Male Total</b>	<b>6,398</b>	<b>4,823</b>	<b>1,575</b>	<b>12.26</b>	<b>5,349</b>	<b>5,229</b>	<b>5,348</b>

**Enrollment, Unit Load & FTES**  
**by Sex & Class Level for Academic Year 2008-09 Term Average**

Sex	Division Class Level	Enrollment			Average Unit Load	Full Time Equivalent Students		
		Total	Full- time †	Part- time		CSU Current	CSU thru 2005-06	IPEDS Definition*
<b>All Students</b>								▼
<b>Undergraduates</b>								
	First-time Fresh	693	673	20	14.61	675	675	679
	Freshmen	2,304	2,026	278	13.26	2,037	2,037	2,119
	Sophomore	1,879	1,659	220	13.43	1,682	1,682	1,732
	Junior	3,672	3,066	606	13.02	3,187	3,187	3,268
	Senior	4,976	3,895	1,082	13.01	4,315	4,315	4,255
	UG Total	13,524	11,318	2,206	13.19	11,896	11,896	12,053
<b>Post Bacc/Grad</b>								
	Postbacc.	1,283	554	729	10.12	866	866	797
	Masters	2,263	719	1,544	8.31	1,567	1,254	1,234
	Doctoral	24	24	0	8.70	23	14	24
	PB/Grad Total	3,570	1,297	2,273	9.02	2,456	2,148	2,055
	<b>University Total</b>	<b>17,094</b>	<b>12,615</b>	<b>4,479</b>	<b>12.31</b>	<b>14,353</b>	<b>14,030</b>	<b>14,108</b>
† As per CSU definition for the term.				<i>IPEDS FTES = Full-time + (Part-time ÷ 3) *</i>				
<b>Female Students</b>								
<b>Undergraduates</b>								
	First-time Fresh	436	423	13	14.73	428	428	427
	Freshmen	1,473	1,308	165	13.40	1,316	1,316	1,363
	Sophomore	1,237	1,099	138	13.47	1,111	1,111	1,145
	Junior	2,335	1,929	406	12.98	2,020	2,020	2,064
	Senior	3,190	2,508	681	13.04	2,774	2,774	2,735
	UG Total	8,671	7,268	1,403	13.23	7,649	7,649	7,735
<b>Post Bacc/Grad</b>								
	Postbacc.	829	374	455	10.35	572	572	526
	Masters	1,493	487	1,006	8.44	1,050	840	823
	Doctoral	12	19	-7	8.78	12	7	17
	PB/Grad Total	2,334	881	1,453	9.12	1,634	1,419	1,365
	<b>Female Total</b>	<b>11,005</b>	<b>8,148</b>	<b>2,857</b>	<b>12.36</b>	<b>9,283</b>	<b>9,068</b>	<b>9,101</b>
<b>Male Students</b>								
<b>Undergraduates</b>								
	First-time Fresh	257	250	8	14.41	247	247	252
	Freshmen	831	718	113	13.01	721	721	756
	Sophomore	642	559	82	13.36	571	571	587
	Junior	1,336	1,137	199	13.09	1,166	1,166	1,203
	Senior	1,787	1,386	400	12.94	1,542	1,542	1,520
	UG Total	4,853	4,050	803	13.13	4,247	4,247	4,318
<b>Post Bacc/Grad</b>								
	Postbacc.	454	180	275	9.70	294	294	271
	Masters	770	232	538	8.06	517	414	411
	Doctoral	12	5	7	8.63	11	7	7
	PB/Grad Total	1,236	416	819	8.67	822	714	689
	<b>Male Total</b>	<b>6,089</b>	<b>4,467</b>	<b>1,622</b>	<b>12.22</b>	<b>5,070</b>	<b>4,962</b>	<b>5,007</b>

## Recent Trends in Enrollment and FTES

		Term				Academic	College	Pct. Change		AY:Fall
	AY	Summer	Fall	Winter	Spring	Year Avg	Year Avg	CollYr	Fall	Ratio
Enrollment	85-86		6,513	6,344	6,315	6,391	6,391	12.9	11.4	.981
	90-91		11,927	11,281	11,118	11,442	11,442	9.0	9.7	.959
	95-96		11,957	11,534	11,051	11,514	11,514	.7	.8	.963
	96-97		12,153	11,966	11,861	11,993	11,993	4.2	1.6	.987
	97-98		13,280	12,913	12,774	12,989	12,989	8.3	9.3	.978
	98-99		13,600	13,596	13,216	13,471	13,471	3.7	2.4	.991
	99-00		14,280	14,241	13,984	14,168	14,168	5.2	5.0	.992
	00-01		14,909	15,045	14,797	14,917	14,917	5.3	4.4	1.001
	01-02	4,275	15,985	15,807	15,600	15,797	17,222	15.5	7.2	.988
	02-03	5,110	16,341	16,426	16,128	16,298	18,002	4.5	2.2	.997
	03-04	6,245	16,927	15,880	15,296	16,034	18,116	.6	3.6	.947
	04-05	*	16,194	15,606	15,117	15,639	15,639	-13.7	-4.3	.966
	05-06	4,599	16,431	15,568	15,220	15,740	17,273	10.4	1.5	.958
	06-07	5,420	16,479	15,667	15,389	15,845	17,652	2.2	.3	.962
07-08	5,059	17,066	16,237	15,978	16,427	18,113	2.6	3.6	.963	
08-09	5,624	17,646	17,119	16,516	17,094	18,968	7.5	7.1	.969	
09-10	5,340	17,852								
FTES	85-86		4,908	4,768	4,671	4,782	4,782	11.2	10.0	.974
	90-91		8,443	8,041	7,812	8,099	8,099	11.6	10.9	.959
	95-96		9,331	9,011	8,438	8,927	8,927	1.1	1.7	.957
	96-97		9,480	9,347	9,232	9,353	9,353	4.8	1.6	.987
	97-98		10,293	10,066	9,904	10,088	10,088	7.9	8.6	.980
	98-99		10,680	10,697	10,283	10,553	10,553	4.6	3.8	.988
	99-00		11,124	11,139	10,841	11,035	11,035	4.6	4.2	.992
	00-01		11,556	11,629	11,459	11,548	11,548	4.7	3.9	.999
	01-02	1,997	12,374	12,306	11,960	12,213	12,879	11.5	7.1	.987
	02-03	2,692	12,687	12,774	12,426	12,629	13,526	5.0	2.5	.995
	03-04	3,435	13,224	12,503	12,032	12,587	13,731	1.5	4.2	.952
	04-05	*	13,100	12,657	12,155	12,637	12,637	-8.0	-.9	.965
	05-06	2,560	13,208	12,697	12,205	12,703	13,557	7.3	.8	.962
	§ 06-07	3,146	13,776	13,124	12,780	13,227	14,275	5.3	4.3	.960
07-08	2,882	14,176	13,602	13,200	13,659	14,620	2.4	2.9	.964	
08-09	3,294	14,872	14,461	13,725	14,353	15,451	5.7	4.9	.965	
09-10	3,104	15,021								
Unit Load	85-86		11.30	11.27	11.09	11.22	11.22	-2.7	-1.2	
	90-91		10.62	10.69	10.54	10.62	10.62	2.4	1.1	
	95-96		11.71	11.72	11.45	11.63	11.63	.3	.9	
	96-97		11.70	11.72	11.68	11.70	11.70	.6	-.0	
	97-98		11.63	11.69	11.63	11.65	11.65	-.4	-.6	
	98-99		11.78	11.80	11.67	11.75	11.75	.9	1.3	
	99-00		11.68	11.73	11.63	11.68	11.68	-.6	-.8	
	00-01		11.63	11.59	11.62	11.61	11.61	-.6	-.5	
	01-02	7.01	11.61	11.68	11.50	11.60	11.22	-3.4	-.1	
	02-03	7.90	11.65	11.66	11.56	11.62	11.27	.5	.3	
	03-04	8.25	11.72	11.81	11.80	11.77	11.37	.9	.9	
	04-05	*	12.13	12.17	12.06	12.12	12.12	6.6	4.2	
	05-06	8.35	12.06	12.23	12.11	12.11	11.77	-2.9	2.9	
	06-07	8.49	12.25	12.27	12.16	12.23	11.85	.6	1.6	
07-08	8.32	12.17	12.28	12.11	12.19	11.82	-.2	-.6		
08-09	8.59	12.36	12.39	12.18	11.99	11.56	-2.4	.9		
09-10	8.51	12.33								

\* Summer 2004 not State Supported

§ As of Summer 2006, 1 FTES for Graduate Students = 12 units attempted; Others remain at 15 units.

Academic Year Average = (Fall + Winter + Spring) / 3

College Year Average = (Summer + Fall + Winter + Spring) / 3

**Palm Desert Campus (PDC)**  
(Formerly Coachella Valley Campus - CVC)

	AY	Term				Academic Year Avg	College Year Avg	Pct. Change		Ann:Fall Ratio
		Summer	Fall	Winter	Spring			Coll Yr	Fall	
<b>Enrollment (State Supported)</b>	90-91		699	619	647	655	655			.937
	95-96		454	450	429	444	444	3.3	3.4	.979
	00-01		744	766	798	769	769	1.4	3.0	1.034
	01-02	219	780	781	840	800	873	13.5	4.8	1.026
	02-03	287	833	902	881	872	968	10.8	6.8	1.047
	03-04	315	869	865	898	877	982	1.5	4.3	1.010
	04-05		766	751	714	744	744	-24.3	-11.9	.971
	05-06	104	723	734	713	723	758	1.9	-5.6	1.000
	06-07	221	732	716	722	723	797	5.1	1.2	.988
	07-08	254	846	747	714	769	854	7.1	15.6	.909
08-09	271	843	799	837	826	917	7.4	-.4	.980	
09-10	308	839								
<b>FTES</b>	90-91		350.4	311.2	284.7	315.4	315.4			.900
	95-96		230.9	218.8	220.7	223.5	223.5	5.6	2.8	.968
	00-01		376.7	375.6	372.7	375.0	375.0	-2.1	3.5	.995
	01-02	71.60	386.9	386.8	395.5	389.72	413.59	10.3	2.7	1.007
	02-03	107.2	427.5	452.6	434.4	438.2	473.9	14.6	10.5	1.025
	03-04	121.9	448.5	437.9	435.4	440.6	481.2	1.5	4.9	.982
	04-05		417.2	378.0	350.7	382.0	382.0	-20.6	-7.0	.916
	05-06	37.9	376.5	390.9	363.3	376.9	389.5	2.0	-9.7	1.001
	§ 06-07	99.0	410.6	402.7	408.7	407.3	440.3	13.0	9.0	.992
	07-08	109.6	492.4	567.6	541.0	533.6	570.2	29.5	19.9	1.084
08-09	114.4	501.3	602.5	640.1	581.3	619.4	8.6	1.8	1.160	
09-10	139.4	632.3								
<b>PDC Load</b>	90-91		7.52	7.54	6.60	7.22	7.22			
	95-96		7.63	7.29	7.72	7.54	7.54	2.2	-.6	
	00-01		7.59	7.36	7.01	7.32	7.31	-3.4	.4	
	01-02	4.90	7.44	7.43	7.06	7.31	7.10	-2.8	-2.0	
	02-03	5.60	7.70	7.53	7.40	7.54	7.35	3.4	3.5	
	03-04	5.80	7.74	7.59	7.27	7.54	7.35	.0	.6	
	04-05		8.17	7.55	7.37	7.70	7.70	4.8	5.5	
	05-06	5.46	7.81	7.99	7.64	7.81	7.71	.0	-4.4	
	06-07	6.25	8.13	8.18	8.20	8.17	8.29	7.5	4.1	
	07-08	6.03	8.46	8.89	8.52	8.62	10.02	20.9	4.1	
08-09	5.98	8.63	9.12	8.22	8.65	10.14	1.2	2.0		
09-10	4.49	8.48								
<b>For PDC Students: % of FTES Generated at Palm Desert</b>	90-91		87.1	88.7	77.0	84.3	84.3			
	95-96		79.1	76.8	80.8	78.9	78.9	2.9	.4	
	00-01		79.2	76.8	72.6	76.2	76.2	-3.6	2.2	
	01-02	72.4	80.8	78.6	74.5	78.0	76.6	.5	2.0	
	02-03	83.3	80.0	78.9	77.1	78.7	79.8	4.2	-1.0	
	03-04	76.6	78.6	76.0	71.4	75.3	75.6	-5.3	-1.8	
	04-05		78.5	73.2	72.3	74.7	74.7	-1.3	-.1	
	05-06	70.8	76.5	75.5	74.0	75.3	74.2	-.6	-2.6	
	06-07	77.6	77.5	74.8	77.2	76.5	76.8	3.5	1.4	
	07-08	73.0	78.2	80.4	77.2	78.6	77.2	.6	.9	
08-09	79.8	81.6	82.4	73.6	79.2	79.3	2.7	5.3		
09-10	71.1	77.6								

§ Starting with Summer 2006, FTES for graduate students is calculated at the rate of 12 student credit units per FTES. Other students remain at 15 SCU per FTES.

## Academic Year Enrollment Trends

### Absolute Change in Enrollment from Previous Year

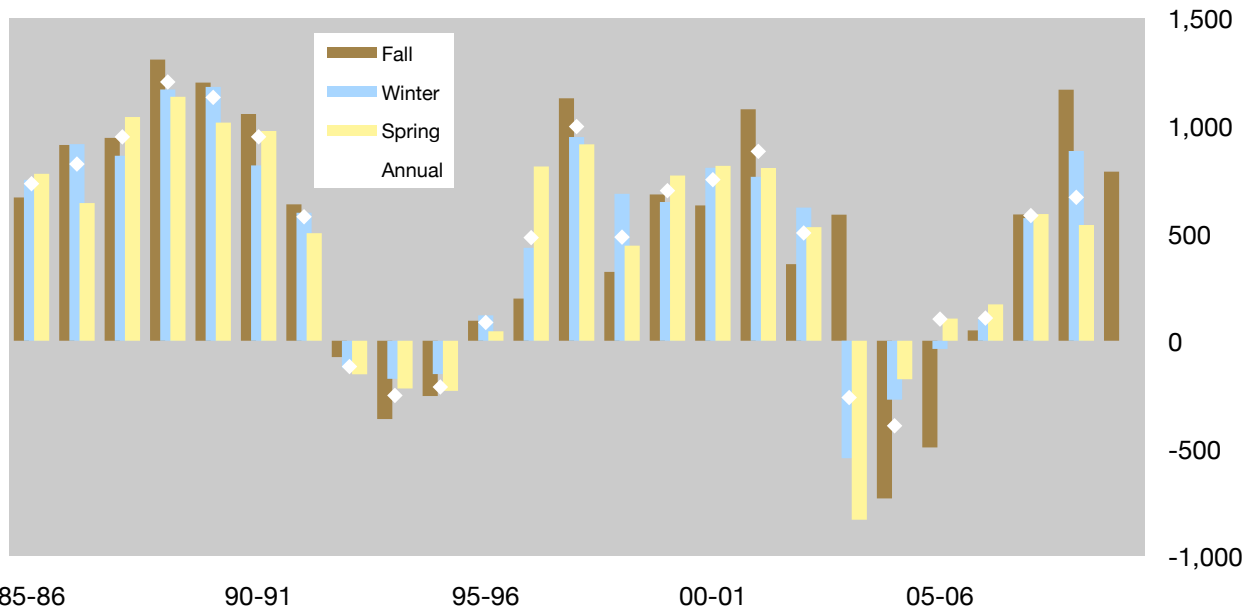

Acad. Year	Enrollment			Ave. Ann.	Absolute Change			Ave. Ann.	Percent Change			Ave. Ann.
	F	W	S		F	W	S		F	W	S	
65-66	293	278	296	289								
70-71	2,269	2,198	2,235	2,234	546	398	284	409	31.7	22.1	14.6	22.8
75-76	4,017	3,974	3,895	3,962	528	490	400	473	15.1	14.1	11.4	13.5
80-81	4,659	4,460	4,406	4,508	428	434	390	417	10.1	10.8	9.7	10.2
85-86	6,513	6,344	6,315	6,391	666	748	776	730	11.4	13.4	14.0	12.9
90-91	11,927	11,281	11,118	11,442	1,054	815	975	948	9.7	7.8	9.6	9.0
95-96	11,957	11,534	11,051	11,514	93	118	44	85	0.8	1.0	0.4	0.7
96-97	12,153	11,966	11,861	11,993	196	432	810	479	1.6	3.7	7.3	4.2
97-98	13,280	12,913	12,774	12,989	1,127	947	913	996	9.3	7.9	7.7	8.3
98-99	13,600	13,596	13,216	13,471	320	683	442	482	2.4	5.3	3.5	3.7
99-00	14,280	14,241	13,984	14,168	680	645	768	698	5.0	4.7	5.8	5.2
00-01	14,909	15,045	14,797	14,917	629	804	813	749	4.4	5.6	5.8	5.3
01-02	15,985	15,807	15,600	15,797	1,076	762	803	880	7.2	5.1	5.4	5.9
02-03	16,341	16,426	16,128	16,298	356	619	528	501	2.2	3.9	3.4	3.2
03-04	16,927	15,880	15,296	16,034	586	-546	-832	-264	3.6	-3.3	-5.2	-1.6
04-05	16,194	15,606	15,117	15,639	-733	-274	-179	-395	-4.3	-1.7	-1.2	-2.5
05-06	16,431	15,568	15,220	15,740	-496	-38	103	101	-2.9	-0.2	0.7	0.6
06-07	16,479	15,667	15,389	15,845	48	99	169	105	0.3	0.6	1.1	0.7
07-08	17,066	16,237	15,978	16,427	587	570	589	582	3.6	3.6	3.8	3.7
08-09	17,646	17,119	16,516	17,094	1,167	882	538	667	7.1	5.4	3.4	4.1
09-10	17,852				786				4.6			



California Resident Enrollment and FTES

		Headcount Enrollment (Calif. Resident State Supported)									FTES (2006-07+ Definition for Comparability)								
		2001-02	2002-03	2003-04	2004-05	2005-06	2006-07	2007-08	2008-09	2009-10	2001-02	2002-03	2003-04	2004-05	2005-06	2006-07	2007-08	2008-09	2009-10
<b>Lower Division</b>																			
	Summer	309	404	697	0	588	852	822	981	1,024	144	194	364	0	293	444	423	512	499
	Fall	3,978	3,916	4,230	4,199	4,573	4,938	5,154	5,326	5,491	3,467	3,447	3,665	3,814	4,111	4,466	4,623	4,856	4,904
	Winter	3,462	3,556	3,487	3,624	3,964	4,247	4,473	4,744	3,049	3,105	3,049	3,252	3,579	3,810	3,975	4,263		
	Spring	2,989	3,087	2,995	3,212	3,524	3,570	3,904	4,061	2,641	2,688	2,635	2,874	3,110	3,351	3,439	3,579		
	Acad. Year	3,476	3,520	3,571	3,678	4,020	4,252	4,510	4,710	3,052	3,080	3,116	3,313	3,600	3,876	4,012	4,233		
<b>Upper Division</b>																			
	Summer	2,046	2,689	3,307	0	2,883	3,298	3,079	3,410	3,187	1,045	1,569	1,988	0	1,722	2,029	1,840	2,113	1,979
	Fall	6,737	7,050	7,589	7,628	7,630	7,753	7,951	8,330	8,575	5,754	6,021	6,358	6,520	6,501	6,647	6,822	7,210	7,378
	Winter	7,004	7,466	7,593	7,733	7,698	7,790	7,978	8,517	6,040	6,379	6,433	6,695	6,677	6,764	6,960	7,403		
	Spring	7,245	7,591	7,699	7,828	7,864	8,001	8,360	5,697	6,166	6,461	6,540	6,712	6,764	6,932	7,206	7,514		
	Acad. Year	6,995	7,369	7,627	7,730	7,731	7,848	8,096	7,515	5,987	6,287	6,444	6,642	6,647	6,781	6,996	7,376		
<b>Teach. Credential</b>																			
	Summer	504	636	823	0	218	219	165	74	104	207	283	413	0	93	101	77	36	45
	Fall	1,734	2,006	1,748	1,547	1,186	958	675	450	730	1,029	1,260	1,196	1,055	778	659	468	309	506
	Winter	1,855	2,044	1,762	1,421	1,069	943	626	404	1,115	1,359	1,226	975	722	640	449	305		
	Spring	1,947	2,185	1,680	1,289	979	902	498	577	1,173	1,406	1,137	861	651	618	366	425		
	Acad. Year	1,845	2,078	1,730	1,419	1,078	934	600	477	1,106	1,342	1,186	963	717	639	428	346		
<b>Other Postbacc.</b>																			
	Summer	353	435	423	0	130	244	271	403	269	146	66	200	0	63	117	130	208	140
	Fall	768	749	704	284	282	311	671	846	310	383	400	392	166	171	185	424	543	204
	Winter	728	799	498	267	295	317	716	893	359	410	271	158	185	188	463	600		
	Spring	739	669	495	261	306	328	752	605	376	353	265	147	180	187	478	376		
	Acad. Year	745	739	566	271	294	319	713	781	373	388	309	157	179	186	455	506		
<b>Graduate</b>																			
	Summer	750	662	744	0	588	645	570	583	559	336	478	392	0	345	359	325	318	316
	Fall	2,155	2,018	2,081	2,045	2,295	2,080	2,182	2,176	2,154	1,545	1,348	1,450	1,435	1,592	1,437	1,484	1,496	1,531
	Winter	2,102	1,989	2,025	2,111	2,106	1,960	2,018	2,034	1,468	1,332	1,400	1,506	1,468	1,364	1,387	1,416		
	Spring	2,068	2,056	1,975	2,178	2,130	2,020	2,053	2,072	1,393	1,364	1,361	1,527	1,459	1,373	1,369	1,382		
	Acad. Year	2,108	2,021	2,027	2,111	2,177	2,020	2,084	2,094	1,469	1,348	1,404	1,489	1,506	1,391	1,413	1,431		
<b>Total</b>																			
	Summer	3,962	4,826	5,994	0	4,407	5,258	4,907	5,451	5,143	1,877	2,590	3,358	0	2,516	3,049	2,795	3,188	2,979
	Fall	15,372	15,739	16,352	15,703	15,966	16,040	16,633	17,128	17,260	12,178	12,476	13,062	12,989	13,152	13,393	13,821	14,413	14,493
	Winter	15,151	15,854	15,365	15,156	15,132	15,257	15,811	16,592	12,030	12,586	12,378	12,585	12,631	12,766	13,234	13,987		
	Spring	14,988	15,588	14,844	14,768	14,803	14,821	15,567	16,012	11,750	12,272	11,938	12,121	12,164	12,460	12,857	13,275		
	Acad. Year	15,170	15,727	15,520	15,209	15,300	15,373	16,004	16,577	11,986	12,445	12,459	12,565	12,649	12,873	13,304	13,892		
<b>AY</b>	Change (N)		557	-207	-311	91	72	631	1,205		459	14	106	84	224	431	1,019		
	Change (%)		3.7%	-1.3%	-2.0%	0.6%	0.5%	4.1%	7.8%		3.8%	0.1%	0.9%	0.7%	1.8%	3.3%	7.9%		

## New Student Trends - College Year Summary

	Current (08-09)		College Year History							
	Nbr.	Pct.	85-86	90-91	95-96	00-01	05-06	06-07	07-08	08-09
<b>Freshmen</b>	2,079	100.0	500	996	933	1,288	1,762	1,930	1,821	2,079
<b>Start Term</b>										
Fall	1,968	94.7	444	908	878	1,198	1,707	1,845	1,722	1,968
Winter	88	4.2	31	50	39	59	35	52	60	88
Spring	23	1.1	25	38	16	31	20	33	39	23
<b>Sex</b>										
Female	1,307	62.9	275	580	587	831	1,167	1,254	1,188	1,307
Male	772	37.1	225	416	346	457	595	676	633	772
<b>Ethnicity (IPEDS)</b>										
Native American	15	.7	4	10	13	12	13	18	13	15
African American	266	12.8	45	91	98	171	223	273	251	266
Hispanic	1,035	49.8	94	199	306	435	713	817	838	1,035
Asian-Pacific Islander	147	7.1	17	81	89	98	166	163	182	147
White	424	20.4	300	513	331	413	411	438	363	424
Unknown	100	4.8	19	63	79	129	174	164	101	100
NR Alien	92	4.4	21	39	17	30	62	57	73	92
<b>Residence</b>										
San Bernardino Co.	1,219	58.6	326	597	513	739	1,006	1,161	1,117	1,219
Riverside County	541	26.0	73	175	222	325	517	484	462	541
Other California	233	11.2	50	104	77	94	191	244	197	233
Other US	13	.6	9	13	5	6	16	19	10	13
Foreign	73	3.5	42	107	116	124	32	22	35	73
<b>Initial College of Major*</b>										
Arts & Letters	359	17.3	72	163	144	268	306	336	283	359
Business & PA	331	15.9	134	219	163	191	284	338	320	331
Education	9	.4	1	11	3	1	3	13	16	9
Natural Science	724	34.8	86	138	203	293	604	634	593	724
Social Science	33	1.6	68	145	175	214	358	383	304	33
Undeclared/Other	412	19.8	139	320	245	321	207	226	305	412
<b>Freshmen as % of New</b>	31.2		14.6	18.2	20.1	21.9	30.4	32.5	28.6	31.2

\*"College of Major" based on local (rather than CSU System) major codes beginning with AY 1997-98.

## New Student Trends - College Year Summary

	Current (08-09)		College Year History							
	Nbr.	Pct.	85-86	90-91	95-96	00-01	05-06	06-07	07-08	08-09
<b>Transfers</b>	<b>2,750</b>	100.0	1,835	2,641	2,304	2,429	2,563	2,573	2,736	2,750
<b>Start Term</b>										
Fall	<b>1,817</b>	66.1	1,148	1,738	1,565	1,516	1,593	1,658	1,676	1,817
Winter	<b>669</b>	24.3	347	465	534	612	573	535	616	669
Spring	<b>264</b>	9.6	340	438	205	301	397	380	444	264
<b>Sex</b>										
Female	<b>1,682</b>	61.2	1,081	1,631	1,394	1,469	1,624	1,649	1,724	1,682
Male	<b>1,068</b>	38.8	754	1,010	910	960	939	924	1,012	1,068
<b>Ethnicity (IPEDS)</b>										
Native American	<b>21</b>	.8	35	30	38	26	26	25	15	21
African American	<b>315</b>	11.5	140	227	190	211	296	268	333	315
Hispanic	<b>892</b>	32.4	170	329	442	558	720	777	875	892
Asian-Pacific Islander	<b>191</b>	6.9	64	108	171	152	194	181	215	191
White	<b>973</b>	35.4	1,312	1,610	1,147	999	978	951	974	973
Unknown	<b>270</b>	9.8	68	208	238	323	289	309	256	270
NR Alien	<b>88</b>	3.2	46	129	78	160	60	62	68	88
<b>Residence</b>										
San Bernardino Co.	<b>1,491</b>	54.2	1,135	1,323	1,233	1,303	1,434	1,425	1,512	1,491
Riverside County	<b>871</b>	31.7	445	737	650	658	821	845	906	871
Other California	<b>291</b>	10.6	84	244	166	139	253	257	247	291
Other US	<b>30</b>	1.1	43	74	24	30	28	24	28	30
Foreign	<b>67</b>	2.4	128	263	231	299	27	22	43	67
<b>Initial College of Major*</b>										
Arts & Letters	<b>598</b>	21.7	463	720	586	742	622	592	620	598
Business & PA	<b>546</b>	19.9	492	655	544	594	575	579	569	546
Education	<b>43</b>	1.6	28	30	28	8	10	40	33	43
Natural Science	<b>470</b>	17.1	345	420	426	434	584	603	680	470
Social Science	<b>239</b>	8.7	302	529	594	565	731	704	758	239
Undeclared/Other	<b>822</b>	29.9	205	287	126	86	41	55	76	822
<b>Transfers as % of New</b>	<b>41.3</b>		53.7	48.3	49.5	41.3	44.2	43.3	42.9	41.3

\*"College of Major" based on local (rather than CSU System) major codes beginning with AY 1997-98.

## New Student Trends - College Year Summary

	Current (08-09)		College Year History							
	Nbr.	Pct.	85-86	90-91	95-96	00-01	05-06	06-07	07-08	08-09
<b>PB/Graduate</b>	<b>1,825</b>	100.0	1,085	1,831	1,414	2,164	1,474	1,437	1,820	1,825
<b>Start Term</b>										
Fall	<b>1,167</b>	63.9	562	1,025	827	1,226	954	875	1,153	1,167
Winter	<b>373</b>	20.4	281	441	321	548	318	335	362	373
Spring	<b>285</b>	15.6	242	365	266	390	202	227	305	285
<b>Sex</b>										
Female	<b>1,181</b>	64.7	656	1,169	895	1,442	969	950	1,163	1,181
Male	<b>644</b>	35.3	429	662	519	722	505	487	657	644
<b>Ethnicity (IPEDS)</b>										
Native American	<b>14</b>	.8	19	21	14	24	13	9	13	14
African American	<b>196</b>	10.7	69	87	105	158	113	152	163	196
Hispanic	<b>468</b>	25.6	85	153	230	406	322	347	484	468
Asian-Pacific Islander	<b>141</b>	7.7	27	44	67	119	84	93	122	141
White	<b>749</b>	41.0	789	1,263	793	1,025	634	565	708	749
Unknown	<b>125</b>	6.8	67	174	121	255	216	177	217	125
NR Alien	<b>132</b>	7.2	29	89	84	177	92	94	113	132
<b>Residence</b>										
San Bernardino Co.	<b>907</b>	49.7	672	932	732	965	761	756	909	907
Riverside County	<b>635</b>	34.8	256	600	387	726	482	476	662	635
Other California	<b>146</b>	8.0	44	93	137	185	134	114	140	146
Other US	<b>27</b>	1.5	34	58	15	15	37	36	19	27
Foreign	<b>110</b>	6.0	79	148	143	273	60	55	90	110
<b>Initial College of Major*</b>										
Arts & Letters	<b>105</b>	5.8	27	48	45	56	86	83	100	105
Business & PA	<b>331</b>	18.1	55	185	182	227	211	213	325	331
Education	<b>571</b>	31.3	43	269	271	1,369	832	740	593	571
Natural Science	<b>113</b>	6.2	9	44	52	141	126	149	169	113
Social Science	<b>56</b>	3.1	27	141	135	136	218	172	183	56
Undeclared/Other	<b>230</b>	12.6	924	1,144	729	235	1	80	450	230
<b>PB/Grad as % of New</b>	<b>27.4</b>		31.7	33.5	30.4	36.8	25.4	24.2	28.5	27.4
<b>Total New Students</b>	<b>6,654</b>		3,420	5,468	4,651	5,881	5,799	5,940	6,377	6,654

\*"College of Major" based on local (rather than CSU System) major codes beginning with AY 1997-98.

### Fall Enrollment Trends by Major within Degree Level

College	Degree Group	Major Description	Fall Term								
			2001	2002	2003	2004	2005	2006	2007	2008	2009
A&L	UG	American Studies	5	3	7	4	5	6	3	1	1
		Arabic									3
		Art	122	135	147	144	126	153	168	166	176
		Art: Graphic Design	141	130	167	185	164	178	188	214	221
		Art: History	12	18	19	19	30	22	13	18	10
		Communication	340	328	355	404	404	408	414	444	475
		English	256	256	268	92	89	107	118	116	86
		English Linguistics	8	17	12	22	25	35	34	34	40
		English Literature				205	166	152	136	116	145
		English: Creative Writing	71	76	93	101	105	128	117	138	147
		French	11	15	14	14	14	13	34	31	24
		Interdisciplinary	12	15	13	13	15	21	19	14	10
		Liberal St.: Biling/CrCult	145	107	119	77	64	52	46	46	47
		Liberal Studies	1,748	1,851	1,998	1,742	1,515	1,224	1,078	983	801
		Liberal Studies Integrated						137	235	326	427
		Music	39	42	40	39	37	65	66	87	74
		Music Education	15	21	28	19	26	26	37	39	31
		Philosophy	32	18	19	34	35	58	60	59	47
		Spanish	85	87	110	115	123	122	101	124	98
		Theatre Arts	61	62	69	71	69	81	83	96	93
<b>UG Total</b>			<b>3,103</b>	<b>3,181</b>	<b>3,478</b>	<b>3,300</b>	<b>3,012</b>	<b>2,988</b>	<b>2,950</b>	<b>3,052</b>	<b>2,956</b>
2nd BA +		Arabic									3
		Art	4	5	6	7	10	7	9	8	9
		Art: Graphic Design	1	1	1	2	7	4			2
		Art: History	2				1	1	1	1	
		Communication	1	2		3	4	7	4	2	3
		English	3	9	1		5	3	3	7	3
		English Linguistics							1	1	
		English Literature				4	2	1	6	2	
		English: Creative Writing	1	3	3	1	1	2	1	4	3
		French	2		1	1	3	2	2	2	
		Liberal St.: Biling/CrCult							1		
		Liberal Studies	7	4	10	2	10	4	6	6	4
		Music	2	1				2	4	2	3
		Music Education		1			2				1
		Philosophy	1		1		1	1	5		1
Spanish	1	2	5	3	5	6	10	6	4		
Theatre Arts	1	1	3	2	3	2					
<b>2nd BA+ Total</b>			<b>26</b>	<b>29</b>	<b>31</b>	<b>25</b>	<b>54</b>	<b>42</b>	<b>53</b>	<b>41</b>	<b>36</b>
Gr		Art	2	4	7	5	4	8	10	9	9
		Communication	31	75	65	34	37	35	51	47	41
		English Comp.: TESL	21	21	18	24	25	22	22	15	14
		English Composition	76	83	89	90	105	100	94	101	100
		English: Creative Writing									16
		Interdisciplinary	56	36	34	27	26	22	6	6	3
		Spanish				7	34	39	32	25	37
		Theatre Arts						8	14	20	22
<b>Gr Total</b>			<b>186</b>	<b>219</b>	<b>213</b>	<b>187</b>	<b>231</b>	<b>234</b>	<b>229</b>	<b>223</b>	<b>242</b>

### Fall Enrollment Trends by Major within Degree Level

College	Degree Group	Major Description	Fall Term								
			2001	2002	2003	2004	2005	2006	2007	2008	2009
<b>A&amp;L Total</b>			3,315	3,429	3,722	3,512	3,297	3,264	3,232	3,316	3,234
<b>BPA</b>	<b>UG</b>	Accounting Info Systems					33	35	21	21	13
		Admin: Accounting	463	472	484	503	487	532	555	544	570
		Administration	370	342	362	324	227	215	231	226	191
		Business Econ.	31	42	51	76	137	159	202	194	161
		E-Business				5	13	16	21	17	24
		Entrepreneurship	6	35	68	107	146	170	193	176	195
		Finance	159	185	199	220	237	227	245	246	231
		Financial Comp Systems				4	4	2			
		Financial Planning				1	6	9	11	16	13
		Info Management	393	371	307	233	186	155	133	121	111
		International Bus.	87	64	85	96	102	109	120	124	126
		Management	287	291	343	360	409	483	480	509	550
		Management Sci.	5	5	1	1					
		Marketing Mngmt	314	309	341	316	360	376	420	372	365
		Prod/Opns Mngmt	21	23	24	19	19	9	9	11	10
		Public Administration	44	52	63	74	90	89	84	93	91
		Real Estate	19	26	33	59	88	109	82	55	40
Small Business	31	12	4	3	1	1	1				
Transportation			1	4	6	10	6	8	9		
<b>UG Total</b>			2,230	2,229	2,366	2,405	2,551	2,706	2,814	2,733	2,700
<b>2nd BA +</b>	<b>UG</b>	Accounting Info Systems						1			
		Admin: Accounting	9	18	12	14	15	19	17	18	11
		Administration	4	8	3		4	2	4	2	2
		Business Econ.						1			
		Entrepreneurship		1	1			15	10	8	10
		Finance		2	6		6	5	4	5	7
		Financial Planning						1	1		
		Info Management	11	6	5	3	2	1	1	5	1
		International Bus.			3	2	1				
		Management	1	2	5	3	3	1	4	4	3
		Marketing Mngmt	1	2	1	1	3	1		1	2
		Prod/Opns Mngmt								1	1
		Public Administration	2	2					1	4	
Real Estate		1				1	1				
<b>2nd BA+ Total</b>			28	42	36	23	34	48	43	48	37
<b>Gr</b>	<b>UG</b>	Admin: Accounting	26	29	38	32	27	38	45	46	45
		Administration	96	68	65	74	74	42	78	64	61
		Entrepreneurship		8	6	11	25	27	30	30	34
		Finance	45	57	57	39	43	59	46	63	73
		Info Management	63	54	37	35	36	29	30	27	30
		Management	4	13	7	14	36	36	36	77	65
		Marketing Mngmt	54	54	47	39	36	36	39	35	27
		Mgmt/Hum. Res.	15	12	10	9	2				
		Prod/Opns Mngmt	5	8	11	11	11	20	21	18	14
		Public Administration	133	143	133	142	133	110	140	158	217
<b>Gr Total</b>			441	446	411	406	423	397	465	518	566

### Fall Enrollment Trends by Major within Degree Level

College	Degree Group	Major Description	Fall Term								
			2001	2002	2003	2004	2005	2006	2007	2008	2009
EDU	UG	Vocational Education	23	32	29	22	24	18	16	25	28
	<b>UG Total</b>		23	32	29	22	24	18	16	25	28
	2nd BA+	Vocational Education					1				
	<b>2nd BA+ Total</b>						1				
	Cr	Designated Subject									
		Multiple Subject	938	1,058	857	782	519	374	254	150	178
		Service Cred.	183	198	125	70	69	73	50	23	48
		Single Subject	353	468	450	329	320	300	224	168	246
		Specialist	260	286	324	371	281	228	150	110	259
	<b>Cr Total</b>		1,734	2,010	1,756	1,552	1,189	975	678	451	731
	Gr	Bilingual/CrossCult Educ.	18	31	24	26	25	24	16	20	19
		Counseling & Guidance	116	109	112	79	114	123	115	112	115
		Curruculm & Instruction		104	99	100	73	71	70	62	51
		Education	5			41	45	52	54	67	94
		Educational Admin.	267	273	239	211	346	190	201	229	148
		Educational Leadership							12	24	31
		Elementary	154	68	63	12	8	3	3		
		Environmental Education	23	19	21	35	29	29	29	19	2
		Instructional Technology	81	86	86	75	63	51	57	42	42
		Reading Education	149	142	126	110	96	96	87	78	65
Rehabilitation Counseling		32	22	23	42	58	87	91	81	66	
Science Education					11	13	12	15	14	12	
Secondary		217	27	26	1	2					
Special Education		176	173	229	239	286	267	224	213	226	
Vocational Education	15	17	27	27	40	32	35	34	26		
<b>Gr Total</b>		1,253	1,071	1,075	1,009	1,198	1,037	1,009	995	897	
<b>EDU Total</b>		3,010	3,113	2,860	2,583	2,412	2,030	1,703	1,471	1,656	
UNV	UG	Undeclared	1,065	1,031	935	765	660	623	716	663	704
	PB	Undeclared	667	600	547	137	63	83	417	580	101
	<b>UNV Total</b>		1,732	1,631	1,482	902	723	706	1,133	1,243	805

### Fall Enrollment Trends by Major within Degree Level

College	Degree Group	Major Description	Fall Term								
			2001	2002	2003	2004	2005	2006	2007	2008	2009
<b>UNV Total</b>			1,732	1,631	1,482	902	723	706	1,133	1,243	805
<b>NS</b>	<b>UG</b>	Biochemistry	62	64	75	82	92	111	96	110	129
		Bioinformatics								4	7
		Biology	351	389	455	484	583	655	678	742	796
		Chemistry	46	54	60	66	70	85	85	103	89
		Computer Engineering						1	9	65	107
		Computer Science	379	326	284	241	219	182	160	156	140
		Computer Systems			12	41	69	87	100	88	105
		Foods and Nutrition	41	49	63	61	78	90	102	124	139
		Geology	22	23	28	29	26	36	35	37	33
		Health Sci.: Env. Health	20	23	23	17	20	18	25	26	29
		Health Science	99	89	83	82	69	75	80	86	94
		Health Services Admin.	43	31	36	35	53	57	54	62	103
		Kinesiology	289	310	301	343	392	397	413	473	539
		Mathematics	154	182	214	240	258	279	317	316	298
		Nursing	505	562	713	856	1,065	347	397	439	436
		Nursing-RN							55	22	24
		Physics	29	31	31	38	58	82	64	59	54
Pre-Nursing						836	883	959	1,060		
<b>UG Total</b>			2,040	2,133	2,378	2,615	3,052	3,338	3,553	3,871	4,182
<b>2nd BA +</b>	<b>2nd</b>	Biochemistry	3	3	4	5	10	6	9	7	6
		Biology	8	11	13	14	35	39	44	43	30
		Chemistry	2	1		2	2	2	4	9	7
		Computer Engineering							1	2	3
		Computer Science	9	12	3	1	4	3	7	7	3
		Computer Systems								3	2
		Foods and Nutrition	1	2	3	5	5	3	4	3	2
		Geology	1	3	3	2	4	3	1	3	1
		Health Sci.: Env. Health	1	1	3	1	1		1		1
		Health Science	1	2		2	4	2	4	1	1
		Health Services Admin.							1	1	1
		Kinesiology	2	5	6	6	3	1	3	6	6
		Mathematics	4	8	13	10	10	15	18	13	8
		Nursing	13	17	24	25	21	12	21	22	21
		Nursing-RN							2	2	1
		Physics	1	2	3	2	2	4	3	2	
		Pre-Nursing						17	15	20	20
<b>2nd BA+ Total</b>			46	67	75	75	101	107	138	144	113
<b>Gr</b>	<b>Gr</b>	Biology	14	13	14	13	17	14	17	18	20
		Computer Science	110	94	91	77	57	46	63	50	48
		Health Science			14	16	21	14	17	24	26
		Health Services Admin.	37	29	42	33	31	26	34	34	24
		Kinesiology				21	20	15	20	15	15
		Mathematics	30	33	45	51	45	41	50	46	62
		Mathematics, Teaching				9	10	13	12	11	
		Nursing	38	38	29	28	19	9			
		Nursing-RN							11	10	15
		Public Health					1	4	7	1	2
Science, Teaching		1	14								
<b>Gr Total</b>			229	208	249	248	221	182	231	209	212



## Fall Enrollment Trends by Major within Degree Level

College	Degree Group	Major Description	Fall Term								
			2001	2002	2003	2004	2005	2006	2007	2008	2009
<b>NS Total</b>			2,315	2,408	2,702	2,938	3,374	3,627	3,922	4,224	4,507
<b>SBS</b>	<b>UG</b>	Anthropology	43	42	48	65	75	76	67	67	84
		Criminal Justice	515	529	622	643	688	717	742	826	905
		Economics	43	47	50	56	49	56	60	58	73
		Environmental Studies	49	45	40	33	27	30	29	39	57
		Geography	31	26	28	26	22	24	29	36	38
		History	234	240	258	251	262	289	286	291	305
		History: Public				2	7	5	16	28	22
		Hum. Dev.: Gerontology	4	4	1	1	5	3	3	2	
		Human Dev.: Child	220	198	187	173	160	165	195	158	160
		Human Development	32	28	30	31	29	24	47	42	36
		Human Services	42	51	48	49	59	55	62	62	80
		Political Science	136	139	151	167	191	192	172	200	215
		Psych.: Biology					6	23	33	62	82
		Psychology	797	846	909	946	1,009	1,045	952	1,074	1,145
		Social Sciences	67	85	111	91	95	89	82	102	86
		Social Work	160	179	220	232	224	198	188	196	199
Sociology	185	190	231	236	257	262	299	360	359		
<b>UG Total</b>			2,558	2,649	2,934	3,002	3,165	3,253	3,262	3,603	3,846
<b>2nd BA +</b>	<b>2nd</b>	Anthropology	1	2	3	4	3	1	3	5	3
		Criminal Justice	1	3	4	6	5	5	6	5	5
		Economics	1	1	3	2	2	1		1	2
		Environmental Studies					1			2	1
		Geography	1	3	2	1			3	4	2
		History	4	6	3		2	5	3	1	4
		Hum. Dev.: Gerontology			1		2				
		Human Dev.: Child		2	2	3	1	2	1	4	
		Human Development	1	1		1			1		3
		Human Services					1		2	2	3
		Political Science	1	1	1	2		1	2	4	1
		Psych.: Biology								1	
		Psychology	7	16	11	9	16	15	12	12	9
		Social Sciences		2			2			1	
		Social Work		1	2	3	6	2	1	3	4
		Sociology	1	1	3	2	1	1	7	14	9
<b>2nd BA+ Total</b>			18	39	35	33	42	33	41	59	46
<b>Gr</b>	<b>Gr</b>	Criminal Justice	35	52	42	38	44	42	46	31	31
		Environmental Studies						4	10	14	23
		Human Dev.: Child									9
		National Security Studies	37	41	55	46	54	65	79	72	74
		Psych.: Clinical/Coun	22	17	20	22	24	18	25	29	25
		Psych.: Life-Span	33	34	34	23	33	27	31	26	19
		Psych.: Organization	29	29	25	23	24	26	31	25	28
		Psychology	24	22	31	40	37	39	45	46	37
		Social Sciences	15	22	24	33	34	30	30	25	34
		Social Work	143	138	148	165	160	164	154	163	175
		<b>Gr Total</b>			338	355	379	390	410	415	451
<b>SBS Total</b>			2,914	3,043	3,348	3,425	3,617	3,701	3,754	4,093	4,347
<b>Grand Total</b>			15,985	16,341	16,927	16,194	16,431	16,479	17,066	17,646	17,852

## Demographics by Major - Fall 2009

College	Degree Group	Major Description	Total Number	Total FTES(rb)	Pct. Fulltime	Average Age		Pct. Female	IPEDS Ethnicity Percentages						Calif. Resident		
						Mean	Median		Nat. Am.	Black	Latino	Asian-PI	White	Unk.	NR Alien	Number	FTES(rb)
A&L	UG	American Studies	1	0.5	0	34.0	34.0	100	-	-	-	-	100	-	-	1	0.5
		Arabic	3	3.2	100	21.3	21.3	67	-	-	33	-	67	-	-	3	3.2
		Art	176	153.6	82	26.1	24.4	65	2	7	38	8	29	15	2	174	152.2
		Art: Graphic Design	221	198.0	86	22.3	21.9	47	1	10	41	6	26	11	4	214	190.0
		Art: History	10	10.2	100	21.3	20.9	100	-	-	40	-	60	-	-	10	10.2
		Communication	475	433.5	88	23.9	23.2	65	1	20	37	2	26	11	3	466	425.4
		English	86	74.2	85	24.9	23.4	65	-	9	38	6	37	9	-	86	74.2
		English Linguistics	40	32.6	78	29.5	29.3	75	-	10	40	-	35	15	-	40	32.6
		English Literature	145	126.6	86	24.4	23.0	79	1	6	35	4	41	11	1	143	125.0
		English: Creative Writing	147	133.3	89	22.9	22.6	50	-	11	27	7	38	18	-	146	132.5
		French	24	22.6	92	23.7	23.5	63	-	21	38	-	17	25	-	24	22.6
		Interdisciplinary	10	9.3	100	20.2	20.3	80	-	-	50	10	20	10	10	10	9.3
		Liberal St.: Biling/CrCult	47	41.7	85	23.0	22.4	94	-	-	89	-	-	2	9	47	41.7
		Liberal Studies	801	703.0	83	24.8	23.2	87	0	6	47	4	32	9	1	800	702.2
		Liberal Studies Integrated	427	396.6	87	24.3	23.0	90	0	5	44	6	37	7	1	426	396.1
		Music	74	69.1	86	22.8	22.4	41	-	12	43	7	28	8	1	73	68.1
		Music Education	31	29.7	94	23.0	22.8	35	-	-	42	6	48	3	-	31	29.7
		Philosophy	47	41.0	79	24.6	23.8	21	-	9	30	6	40	15	-	47	41.0
		Spanish	98	85.1	86	26.2	24.8	71	-	1	86	-	7	1	5	98	85.1
		Theatre Arts	93	89.3	89	24.0	23.5	69	-	16	24	4	41	15	-	93	89.3
UG Total			2,956	2,653.0	85	24.2	23.4	73	0	9	43	5	31	10	2	2,932	2,630.9
2B		Arabic	3	3.1	100	25.7	25.7	33	-	33	33	-	33	-	-	3	3.1
		Art	9	5.8	22	47.8	45.2	78	-	-	44	-	44	-	11	9	5.8
		Art: Graphic Design	2	1.7	100	28.5	28.5	-	-	50	-	50	-	-	-	2	1.7
		Communication	3	1.9	33	34.7	34.7	67	-	-	67	-	33	-	-	3	1.9
		English	3	2.5	67	28.3	28.3	67	-	-	100	-	-	-	-	3	2.5
		English: Creative Writing	3	1.1	0	55.3	60.0	100	-	-	33	-	33	33	-	3	1.1
		Liberal Studies	4	2.1	25	37.0	37.0	75	-	25	50	-	25	-	-	4	2.1
		Music	3	2.3	33	30.7	30.7	67	-	-	33	-	33	-	33	3	2.3
		Music Education	1	0.9	100	24.0	24.0	100	-	100	-	-	-	-	-	1	0.9
		Philosophy	1	0.4	0	63.0	63.0	-	-	-	-	-	100	-	-	1	0.4
Spanish	4	2.1	25	33.8	33.8	50	-	25	75	-	-	-	-	4	2.1		
2B Total			36	23.9	39	35.6	35.5	64	-	14	47	-	31	3	6	36	23.9
Gr		Art	9	7.0	33	34.0	34.0	33	-	11	44	-	22	22	-	9	7.0
		Communication	41	26.7	41	28.8	27.2	73	-	15	24	-	22	2	37	25	14.7
		English Comp.: TESL	14	9.8	36	32.8	32.2	64	-	7	43	-	36	7	7	13	9.2
		English Composition	100	62.2	19	30.5	29.6	69	-	11	18	6	47	17	1	97	59.8
		English: Creative Writing	16	15.5	81	38.9	37.3	50	-	-	25	-	50	25	-	16	15.5
		Interdisciplinary	3	1.9	0	37.3	37.3	67	-	-	-	-	67	33	-	3	1.9
		Spanish	37	19.6	19	33.3	31.3	73	-	-	73	-	11	8	8	36	18.6
		Theatre Arts	22	14.8	32	32.4	31.8	68	5	9	14	-	50	18	5	21	14.2
Gr Total			242	157.5	29	32.3	31.3	67	0	9	30	2	36	14	9	220	140.8
<b>A&amp;L Total</b>			<b>3,234</b>	<b>2,834.4</b>	<b>81</b>	<b>26.0</b>	<b>25.2</b>	<b>72</b>	<b>0</b>	<b>9</b>	<b>42</b>	<b>4</b>	<b>32</b>	<b>10</b>	<b>2</b>	<b>3,188</b>	<b>2,795.6</b>

## Demographics by Major - Fall 2009

College	Degree Group	Major Description	Total Number	Total FTES(rb)	Pct. Fulltime	Average Age		Pct. Female	IPEDS Ethnicity Percentages						Calif. Resident				
						Mean	Median		Nat. Am.	Black	Latino	Asian-PI	White	Unk.	NR Alien	Number	FTES(rb)		
BPA	UG	Accounting Info Systems	13	10.1	77	27.0	26.6	54	-	-	31	8	31	31	-	13	10.1		
		Admin: Accounting	570	499.3	85	23.7	22.9	57	1	9	38	7	28	8	9	534	462.3		
		Administration	191	164.5	90	23.5	23.2	57	1	8	46	3	18	6	18	159	135.2		
		Business Econ.	161	142.1	92	24.2	23.5	40	1	12	42	6	28	7	4	155	136.9		
		E-Business	24	20.5	88	25.8	25.9	54	-	21	54	4	17	-	4	23	19.3		
		Entrepreneurship	195	176.9	90	23.0	22.3	47	-	14	38	6	27	11	3	189	171.2		
		Finance	231	201.5	86	23.0	22.1	43	-	10	39	8	21	6	17	198	170.2		
		Financial Planning	13	10.7	69	32.5	31.8	62	-	8	38	15	31	8	-	13	10.7		
		Info Management	111	94.2	79	26.5	26.2	22	1	11	32	13	26	7	10	101	83.5		
		International Bus.	126	115.8	90	22.2	21.9	59	2	6	62	6	9	8	8	118	107.6		
		Management	550	477.9	86	23.9	23.5	55	1	12	35	8	32	7	4	532	458.3		
		Marketing Mngmt	365	331.0	90	21.7	21.3	48	1	16	31	6	34	9	4	357	322.9		
		Prod/Opns Mngmt	10	8.9	90	33.6	33.1	40	-	20	70	10	-	-	-	10	8.9		
		Public Administration	91	77.3	78	28.3	27.0	64	2	22	41	4	22	8	1	91	77.3		
		Real Estate	40	32.0	78	28.1	27.2	50	-	23	38	-	33	8	-	40	32.0		
		Transportation	9	8.2	100	27.2	27.0	11	-	11	-	44	44	-	-	9	8.2		
		UG Total			2,700	2,371.0	87	24.5	23.9	51	1	12	38	7	27	8	7	2,542	2,214.7
		2B		Admin: Accounting	11	9.5	73	32.3	31.8	64	-	-	27	9	36	18	9	10	8.1
				Administration	2	0.8	0	26.0	26.0	100	-	50	-	-	50	-	-	2	0.8
				Entrepreneurship	10	5.3	0	22.5	22.3	30	-	90	-	-	-	10	-	1	0.5
Finance	7			4.5	43	29.9	28.3	57	-	14	57	-	14	14	-	7	4.5		
Info Management	1			0.4	0	47.0	47.0	-	-	-	-	-	100	-	-	1	0.4		
Management	3			0.8	0	35.0	35.0	100	-	33	33	-	-	-	33	2	0.5		
Marketing Mngmt	2			2.0	100	28.5	28.5	100	50	-	50	-	-	-	-	2	2.0		
Prod/Opns Mngmt	1			0.8	100	25.0	25.0	-	-	-	-	100	-	-	-	1	0.8		
2B Total			37	24.1	38	30.4	29.9	57	3	32	24	5	19	11	5	26	17.7		
Gr		Admin: Accounting	45	31.0	29	30.3	29.6	71	-	2	4	16	33	11	33	31	21.0		
		Administration	61	44.5	36	29.2	28.2	44	-	15	15	8	13	16	33	38	23.8		
		Entrepreneurship	34	27.0	47	30.7	30.3	24	-	26	12	6	26	9	21	28	21.0		
		Finance	73	54.4	40	28.5	26.5	48	3	8	8	8	12	4	56	34	24.4		
		Info Management	30	20.0	23	28.6	27.8	30	-	3	17	20	37	3	20	25	16.0		
		Management	65	45.8	22	28.8	28.0	43	2	11	17	3	48	9	11	58	39.8		
		Marketing Mngmt	27	20.0	41	25.9	25.5	59	-	4	15	15	19	4	44	16	11.0		
		Prod/Opns Mngmt	14	10.7	36	29.4	29.4	36	-	-	21	7	14	7	50	7	4.7		
Gr Total			566	387.9	28	29.2	28.3	51	1	12	20	7	30	8	22	441	285.0		
<b>BPA Total</b>			<b>3,303</b>	<b>2,782.9</b>	<b>76</b>	<b>25.8</b>	<b>25.1</b>	<b>51</b>	<b>1</b>	<b>12</b>	<b>35</b>	<b>7</b>	<b>27</b>	<b>8</b>	<b>10</b>	<b>3,009</b>	<b>2,517.4</b>		

### Demographics by Major - Fall 2009

College	Degree Group	Major Description	Total Number	Total FTES(rb)	Pct. Fulltime	Average Age		Pct. Female	IPEDS Ethnicity Percentages						Calif. Resident			
						Mean	Median		Nat. Am.	Black	Latino	Asian-PI	White	Unk.	NR Alien	Number	FTES(rb)	
EDU	UG	Vocational Education	28	18.1	50	41.3	41.0	54	-	18	21	-	39	21	-	28	18.1	
	UG Total			28	18.1	50	41.3	41.0	54	-	18	21	-	39	21	-	28	18.1
	Cr	Multiple Subject	178	142.7	62	31.5	30.6	86	1	4	45	3	37	11	-	178	142.7	
		Service Cred.	48	23.3	2	36.4	35.9	75	-	6	35	6	40	13	-	48	23.3	
		Single Subject	246	155.1	31	31.1	27.4	57	1	5	29	4	52	10	-	246	155.1	
		Specialist	259	185.2	51	37.3	36.1	73	1	9	28	4	44	14	-	258	184.7	
	Cr Total			731	506.3	44	34.0	32.3	71	1	6	33	4	45	11	-	730	505.8
	Gr	Bilingual/CrossCult Educ.	19	8.7	0	35.8	32.7	74	-	-	100	-	-	-	-	19	8.7	
		Counseling & Guidance	115	75.8	2	31.3	29.8	87	-	10	50	3	32	4	-	115	75.8	
		Curruculm & Instruction	51	34.0	25	34.2	33.0	82	-	10	20	8	51	12	-	51	34.0	
		Education	94	67.4	39	37.1	35.7	81	2	6	27	6	39	9	11	83	58.1	
		Educational Admin.	148	98.3	44	35.7	34.6	65	-	7	44	3	34	11	1	148	98.3	
		Educational Leadership	31	21.3	6	43.7	44.4	55	-	16	23	3	48	6	3	31	21.3	
		Environmental Education	2	1.2	50	45.0	45.0	50	-	-	-	-	100	-	-	2	1.2	
		Instructional Technology	42	21.5	12	35.2	34.0	55	2	5	21	14	40	10	7	39	19.8	
Reading Education		65	42.0	22	38.7	37.2	86	-	6	20	3	54	17	-	64	41.0		
Rehabilitation Counseling		66	43.8	3	37.4	36.6	71	3	21	35	6	24	9	2	65	43.2		
Science Education		12	6.8	17	41.5	41.4	67	-	8	8	17	42	25	-	12	6.8		
Special Education	226	173.8	38	37.0	34.4	78	0	13	22	4	46	15	0	225	172.4			
Vocational Education	26	18.9	31	48.6	47.8	62	-	4	31	8	54	4	-	26	18.9			
Gr Total			897	613.6	27	38.1	36.9	75	1	10	32	5	40	11	2	880	599.5	
<b>EDU Total</b>			<b>1,656</b>	<b>1,138.0</b>	<b>34</b>	<b>37.4</b>	<b>36.2</b>	<b>73</b>	<b>1</b>	<b>9</b>	<b>32</b>	<b>4</b>	<b>42</b>	<b>11</b>	<b>1</b>	<b>1,638</b>	<b>1,123.3</b>	
UNV	UG	Undeclared	704	537.0	72	21.9	21.1	56	0	5	47	7	20	14	7	633	470.9	
	UG Total			704	537.0	72	21.9	21.1	56	0	5	47	7	20	14	7	633	470.9
	PB	Undeclared	101	55.7	37	36.9	37.2	65	1	7	15	9	32	33	4	97	53.8	
PB Total			101	55.7	37	36.9	37.2	65	1	7	15	9	32	33	4	97	53.8	
<b>UNV Total</b>			<b>805</b>	<b>592.7</b>	<b>67</b>	<b>25.2</b>	<b>24.7</b>	<b>57</b>	<b>0</b>	<b>6</b>	<b>43</b>	<b>7</b>	<b>22</b>	<b>16</b>	<b>6</b>	<b>730</b>	<b>524.7</b>	

## Demographics by Major - Fall 2009

College	Degree Group	Major Description	Total Number	Total FTES(rb)	Pct. Fulltime	Average Age		Pct. Female	IPEDS Ethnicity Percentages						Calif. Resident				
						Mean	Median		Nat. Am.	Black	Latino	Asian-PI	White	Unk.	NR Alien	Number	FTES(rb)		
NS	UG	Biochemistry	129	122.0	91	23.3	23.1	56	0	6	35	29	18	9	2	126	118.9		
		Bioinformatics	7	6.3	100	21.6	21.5	29	-	-	14	29	-	43	14	6	5.3		
		Biology	796	712.3	88	21.9	21.4	62	1	12	43	10	23	8	4	778	694.6		
		Chemistry	89	79.5	82	22.1	21.8	48	2	7	34	18	21	9	9	80	71.0		
		Computer Engineering	107	98.1	90	21.9	21.4	11	2	15	49	9	14	6	6	104	95.1		
		Computer Science	140	122.7	84	25.1	24.7	10	-	12	26	12	33	11	5	132	115.1		
		Computer Systems	105	88.8	83	23.9	22.7	22	-	11	37	4	35	9	4	102	85.9		
		Foods and Nutrition	139	123.3	85	24.1	23.7	83	2	7	32	18	28	9	4	136	120.7		
		Geology	33	30.3	91	22.4	22.1	33	-	3	33	-	52	9	3	32	29.3		
		Health Sci.: Env. Health	29	24.3	79	25.4	25.3	45	-	14	34	21	10	21	-	29	24.3		
		Health Science	94	85.3	82	28.1	27.5	84	-	19	27	14	26	10	5	90	81.2		
		Health Services Admin.	103	91.5	88	23.1	22.6	81	-	14	41	17	18	9	1	101	90.5		
		Kinesiology	539	490.3	88	22.7	21.9	49	1	11	42	6	31	9	0	536	488.2		
		Mathematics	298	251.9	83	23.6	22.2	51	0	4	52	4	26	8	5	295	248.8		
		Nursing	436	373.3	80	24.0	22.9	82	0	6	27	27	29	11	0	436	373.3		
		Nursing-RN	24	11.6	4	40.5	39.9	67	-	13	25	8	54	-	-	23	10.9		
		Physics	54	48.3	91	21.7	21.3	17	-	13	24	4	37	13	9	48	42.3		
		Pre-Nursing	1,060	939.5	89	22.3	21.4	84	0	12	47	17	17	6	1	1,059	938.8		
		UG Total			4,182	3,699.2	86	23.7	23.0	63	1	10	41	14	24	8	2	4,113	3,634.2
		2B		Biochemistry	6	4.9	67	37.0	37.0	67	-	-	-	67	-	33	-	6	4.9
Biology	30			20.5	47	29.0	28.6	63	-	13	33	30	10	7	7	27	18.1		
Chemistry	7			6.2	71	29.7	29.2	-	-	14	14	29	14	14	14	6	5.4		
Computer Engineering	3			1.5	33	36.3	36.3	33	-	-	33	33	-	33	-	3	1.5		
Computer Science	3			2.9	67	32.3	32.3	-	-	-	33	33	33	-	-	3	2.9		
Computer Systems	2			1.6	100	26.5	26.5	50	-	100	-	-	-	-	-	2	1.6		
Foods and Nutrition	2			1.9	100	30.5	30.5	100	-	-	50	-	-	50	-	2	1.9		
Geology	1			0.4	0	73.0	73.0	-	-	-	-	-	100	-	-	1	0.4		
Health Sci.: Env. Health	1			0.8	100	41.0	41.0	-	-	100	-	-	-	-	-	1	0.8		
Health Science	1			1.1	100	26.0	26.0	100	-	-	-	-	100	-	-	1	1.1		
Health Services Admin.	1			0.8	100	31.0	31.0	100	-	-	-	-	-	-	100	0	0.0		
Kinesiology	6			3.8	33	28.6	28.6	33	-	-	50	-	50	-	-	5	3.5		
Mathematics	8			5.3	50	42.4	42.4	50	-	13	13	13	63	-	-	8	5.3		
Nursing	21			16.0	57	29.8	29.1	67	-	14	14	24	38	10	-	21	16.0		
Nursing-RN	1	0.7	0	34.0	34.0	100	-	-	-	-	100	-	-	1	0.7				
Pre-Nursing	20	13.2	50	29.2	27.1	75	-	10	20	15	40	15	-	20	13.2				
2B Total			113	81.7	54	32.4	31.9	58	-	12	22	23	28	11	4	107	77.4		
Gr		Biology	20	11.8	35	28.3	28.9	50	5	10	10	20	45	10	-	20	11.8		
		Computer Science	48	29.4	23	29.7	28.5	31	-	4	8	8	21	10	48	31	20.4		
		Health Science	26	9.3	0	30.4	30.3	88	-	19	31	4	35	8	4	24	8.3		
		Health Services Admin.	24	20.2	67	31.4	31.7	63	4	33	8	4	25	8	17	19	16.2		
		Kinesiology	15	9.5	20	27.2	27.2	20	-	27	13	-	40	7	13	13	8.2		
		Mathematics	62	34.1	21	30.5	27.9	47	-	5	31	11	42	10	2	62	34.1		
		Nursing-RN	15	12.1	80	43.2	44.2	93	-	27	20	7	40	7	-	15	12.1		
Public Health	2	1.7	50	36.5	36.5	100	-	50	-	-	50	-	-	2	1.7				
Gr Total			212	128.0	30	31.1	30.7	52	1	14	19	8	34	9	15	186	112.7		
NS Total			4,507	3,908.9	83	25.5	24.9	63	1	11	39	14	25	8	3	4,406	3,824.3		

## Demographics by Major - Fall 2009

College	Degree Group	Major Description	Total Number	Total FTES(rb)	Pct. Fulltime	Average Age		Pct. Female	IPEDS Ethnicity Percentages						Calif. Resident		
						Mean	Median		Nat. Am.	Black	Latino	Asian-PI	White	Unk.	NR Alien	Number	FTES(rb)
SBS	UG	Anthropology	84	75.1	86	27.3	26.1	73	1	4	40	6	36	12	1	84	75.1
		Criminal Justice	905	793.9	87	22.4	21.5	56	1	14	54	4	19	8	1	902	790.4
		Economics	73	63.7	85	23.3	22.7	30	-	14	41	10	22	11	3	71	61.6
		Environmental Studies	57	54.2	91	24.0	23.3	40	-	7	42	5	35	9	2	54	50.9
		Geography	38	32.0	82	26.2	25.4	21	-	5	29	-	45	21	-	38	32.0
		History	305	265.8	87	24.4	23.9	36	1	4	47	3	36	9	0	303	264.2
		History: Public	22	20.1	91	28.1	28.4	59	-	-	23	-	59	14	5	22	20.1
		Human Dev.: Child	160	138.9	83	27.6	26.3	96	1	14	49	2	26	7	1	158	137.0
		Human Development	36	29.4	78	23.3	21.2	83	-	25	44	3	22	6	-	36	29.4
		Human Services	80	62.5	78	31.3	30.8	89	-	28	39	5	20	9	-	80	62.5
		Political Science	215	192.4	93	24.2	23.6	47	-	13	45	4	25	10	3	212	189.5
		Psych.: Biology	82	71.4	88	25.0	24.9	74	-	17	46	7	21	6	2	81	70.9
		Psychology	1,145	990.2	86	24.0	23.1	81	1	13	46	4	24	9	2	1,136	982.6
		Social Sciences	86	72.1	79	26.9	25.9	63	2	15	33	2	27	17	3	84	69.8
		Social Work	199	166.7	86	27.7	26.6	91	1	18	58	2	15	7	1	199	166.7
		Sociology	359	310.5	85	27.0	25.6	79	1	23	48	3	13	10	1	358	310.2
		UG Total			3,846	3,338.7	86	25.4	24.6	68	1	14	48	4	23	9	1
2B		Anthropology	3	2.1	33	50.3	50.3	33	-	-	-	-	100	-	-	3	2.1
		Criminal Justice	5	4.2	80	32.6	29.0	100	-	-	20	40	40	-	-	5	4.2
		Economics	2	1.3	50	25.0	25.0	50	-	-	-	-	-	-	100	1	1.1
		Environmental Studies	1	1.0	100	46.0	46.0	-	-	-	-	-	100	-	-	1	1.0
		Geography	2	1.5	50	30.5	30.5	50	-	-	50	-	50	-	-	2	1.5
		History	4	2.9	75	25.8	25.8	75	-	-	25	-	75	-	-	4	2.9
		Human Development	3	2.7	100	24.0	24.0	100	-	-	100	-	-	-	-	3	2.7
		Human Services	3	1.9	33	34.5	34.5	100	-	33	33	-	33	-	-	3	1.9
		Political Science	1	0.3	0	25.0	25.0	-	-	100	-	-	-	-	-	1	0.3
		Psychology	9	6.7	56	31.4	31.1	67	-	-	-	33	56	-	11	8	5.9
		Social Work	4	2.0	0	28.7	28.0	100	-	50	50	-	-	-	-	4	2.0
Sociology	9	5.6	56	35.7	34.0	100	-	67	22	-	11	-	-	9	5.6		
2B Total			46	32.2	54	31.6	31.0	78	-	22	24	11	37	-	7	44	31.1
Gr		Criminal Justice	31	17.1	16	28.2	26.8	45	-	10	29	3	48	10	-	31	17.1
		Environmental Studies	23	16.1	57	29.4	28.1	65	-	4	39	-	48	4	4	22	15.2
		Human Dev.: Child	9	5.9	22	34.4	31.2	100	-	11	33	-	44	11	-	9	5.9
		National Security Studies	74	54.0	36	28.1	26.2	23	-	7	19	11	47	14	3	61	45.7
		Psych.: Clinical/Coun	25	24.6	64	37.2	36.0	96	-	8	32	8	44	8	-	25	24.6
		Psych.: Life-Span	19	10.5	42	29.8	28.0	95	-	11	26	-	58	5	-	19	10.5
		Psych.: Organization	28	22.5	64	25.9	25.4	54	-	4	14	7	46	7	21	20	14.6
		Psychology	37	24.2	46	25.7	24.9	70	-	3	32	5	41	16	3	37	24.2
		Social Sciences	34	18.3	9	30.2	29.6	50	-	15	26	-	29	24	6	31	16.3
		Social Work	175	193.2	79	34.3	32.2	83	1	14	39	3	33	9	2	172	189.2
Gr Total			455	386.4	54	29.5	28.2	66	0	10	31	4	40	11	3	427	363.2
SBS Total			4,347	3,757.4	82	26.5	25.6	68	1	14	46	4	25	9	2	4,289	3,707.2
Grand Total			17,852	15,014.3	76	26.6	25.8	64	1	11	40	7	28	9	4	17,260	14,492.5

## Detailed Major Codes (Local to CSUSB)

College of Major		Fall Term Trends							Fall 2009 Majors									
Dept	Major: Description	2002	2003	2004	2005	2006	2007	2008	2009	2nd	FTF	Fresh	Soph	Junior	Senior	PB	Grad	
<b>Grand Total</b>		16,355	16,927	16,195	16,447	16,488	17,114	17,625	17,819	593	2,017	1,806	1,829	3,904	4,848	1,058	2,326	
* Counts of detailed majors are derived from an unedited census file and may vary slightly from final official files.																		
A&L	AMST	AMLS: Am Stud-II Cred AMSG: Am Stud-Trk I AMST: American Studies	3	1	1	1	4	2	1	0	0	0	0	0	1	0	0	
	ARAB	ARAB: Arabic					2	1		19	1	0	0	1	1	3	0	
	ART	AGDM: Art Design&Mkt AGDP: GD- Print Minor AGDW: GD_ Web Minor ARSA: Art: Studio Art ART_: Art ARTG: Art-Grph Design ARTH: Art-History ARTM: Art Masters ARTS: Art-Studio Art ARTT: Art-Teaching	6	46	66	77	80	74	86	93	0	0	0	0	0	0	0	
	COMM	CHUM: Human Comm CIMC: CommSt IntgMkt CMAS: Mass Comm CMIC: Intercultural CMIP: Comm-Individual COMM: Communication COMS: Comm. Studies CPAR: Public Argument CPBR: Public Relations FILM: Film Studies Minor	47	35	46	53	47	39	43	57	2	2	3	6	22	24	0	
	ENG	CWFI: Creative Writing-Fiction CWPO: Creative Writing-Poetry ELNG: English-Linguist ENAL: Eng Comp- Appl. Ling ENCL: Eng Comp-Eng Lit ENCW: Creative Writing ENG_: English ENGC: English Comp ENLT: English Lit ENSL: Engl Comp-TESL	17	12	22	25	35	39	35	40	2	0	2	2	11	25	0	
	FLAN	ASIA: Asian Studies Minor																
	FREN	FRBS: French Business FRCS: French Culture FREN: French FRFR: French & Francophone FRLG: French Language FRLT: French Lit & Civ	3	2	3	3	6	15	21	8	1	0	3	3	0	2	0	
	GER	GER_: German-Minor																
	HUM	CERT: Certif-Human LTAS: Latin Amer. Studies	2	2	3	2	2	5	15	5	0	0	2	0	0	0	3	
	LBST	LBAC: Lib St-Acceler LBAL: Lib St-Arts and Letters LBIT: LibSt-Integr LBST: Lib Studies LSBL: Lib St-BiCC Cr LSNC: Lib St-Noncred LSSS: Lib St-Spanish	1	87	58	34	14				2	3	0	1	11	15	1	
	MUS	JAZZ: Jazz Studies- Minor METH: Music: Ethno MGEN: Music-General MHST: Music- History MPER: Music I Perform MSPL: Music-Spec Educ MTEC: Music-Tech MTHR: Music Theatre MUED: Music II-Educ MUPC: Music-Perform MUS_: Music RECA: Recording	9	10	4	6	3	6	9	6	0	4	0	0	1	1	0	0
	PHIL	PHIL: Philosophy PHLL: Philosophical Logic PLEP: Phil-Law-Eth PRRS: Phil Religion	18	20	26	21	34	29	25	26	4	3	2	4	5	11	1	
	SPAN	SHLL: Span-Hisp-Lit SLLC: Hispanic Lit SLNT: Spanish Teach SPAN: Spanish SPBS: Spanish-Bus SPLG: Span-Language SPLT: Span-Literature SPNM: SpanishMA	34	32	30	26	21	26	37	21	3	4	3	6	4	3	1	
	TA	SCWR: Script Writing TA_: Theatre Arts TACT: TA-Acting TAMA: Theatre Arts-M TDAN: TA-Dance TDED: TA-Drama Educ TDES: TA-Design-Tech TDLT: TA-Drama Lit TMUS: TA-Musical	22	27	11	11	15	18	24	16	1	4	5	2	5	0	0	
<b>A&amp;L Total</b>		3385	3677	3481	3267	3234	3267	3313	3223	134	318	290	356	861	1,120	39	239	











## Trends in College Majors by Class Level for Fall Terms

		Percent of Students Within College													
College	Class	1997	1998	1999	2000	2001	2002	2003	2004	2005	2006	2007	2008	2009	
<b>A&amp;L</b>	FTF	7.3	8.9	8.2	8.3	7.9	7.1	8.6	8.6	9.3	10.2	9.0	10.6	9.9	
	Fresh	6.8	7.3	8.3	7.6	7.9	6.8	6.8	7.0	7.3	8.2	10.0	8.5	9.0	
	Soph	11.8	12.0	11.5	12.8	12.4	12.7	12.2	10.3	11.3	10.6	12.2	12.3	11.0	
	Junior	32.3	30.9	30.7	30.6	30.2	29.9	30.4	28.3	25.9	26.2	24.0	25.6	26.7	
	Senior	38.8	37.8	38.3	36.6	36.9	37.2	36.2	40.2	38.1	36.7	36.3	35.0	34.8	
	PB	0.5	0.5	0.6	0.8	0.8	0.9	0.9	1.0	1.8	1.6	1.8	1.4	1.2	
	Grad	2.5	2.6	2.5	3.4	3.9	5.4	4.9	4.6	6.2	6.5	6.8	6.5	7.4	
Total Number		2,682	2,845	2,919	3,061	3,251	3,385	3,677	3,481	3,267	3,234	3,267	3,313	3,223	
<b>BPA</b>	FTF	6.0	7.0	7.0	7.1	7.7	5.9	7.8	8.7	9.3	10.4	9.2	8.9	7.2	
	Fresh	5.9	6.2	6.2	6.5	7.0	6.6	6.3	6.2	7.3	8.1	9.3	8.2	8.2	
	Soph	9.1	8.6	8.3	10.1	9.5	9.4	9.7	9.7	9.7	10.5	11.5	11.6	10.4	
	Junior	25.6	24.9	24.5	25.2	24.3	25.1	25.3	26.4	24.9	24.8	23.3	22.9	24.3	
	Senior	35.0	37.7	37.5	35.9	34.0	34.8	34.7	33.7	33.3	32.0	31.3	31.1	31.8	
	PB	1.3	1.3	1.5	0.9	1.4	2.0	1.7	1.0	1.5	1.8	1.5	1.8	1.3	
	Grad	17.2	14.3	15.1	14.3	16.1	16.2	14.4	14.3	14.0	12.4	13.8	15.5	16.7	
Total Number		2,394	2,378	2,427	2,537	2,709	2,726	2,824	2,842	3,020	3,158	3,362	3,303	3,286	
<b>EDU</b>	FTF	0.0	0.1	0.1	0.5	0.3	0.3	1.0	0.4	0.6	0.7	0.1	0.1	0.1	
	Fresh	0.3	0.2	0.3	0.4	0.3	0.1	0.1	0.3	0.2	0.3	0.9	0.9	1.0	
	Soph	0.5	0.2	0.2	0.2	0.2	0.2	0.1	0.0	0.0	0.0	0.1	0.3	0.1	
	Junior	0.5	0.5	0.3	0.2	0.3	0.2	0.2	0.2	0.2	0.4	0.4	0.7	0.6	
	Senior	0.7	0.5	0.5	0.3	0.2	0.5	0.5	0.5	0.4	0.3	0.5	0.6	0.9	
	PB	69.9	65.5	65.4	64.8	63.5	68.7	64.6	59.7	48.9	47.9	48.2	46.5	44.6	
	Grad	28.1	33.0	33.4	33.5	35.1	30.0	33.5	38.9	49.7	50.2	49.8	51.0	52.8	
Total Number		2,733	2,866	3,091	3,309	3,492	3,539	3,277	2,683	2,485	2,092	2,081	1,994	1,737	
<b>NS</b>	FTF	11.4	13.2	12.3	12.1	12.7	12.6	13.3	17.7	17.2	16.9	16.0	17.0	17.8	
	Fresh	10.3	9.7	11.2	10.4	10.2	11.5	10.3	8.6	11.6	11.3	11.6	10.2	11.5	
	Soph	12.3	14.1	12.0	13.6	12.8	12.7	14.0	12.7	13.3	14.6	14.1	14.0	13.8	
	Junior	23.5	21.1	23.4	21.4	21.7	21.3	20.6	22.9	22.0	21.3	21.1	22.3	21.3	
	Senior	35.1	33.9	31.1	31.5	30.9	30.7	30.8	28.1	27.3	28.4	28.2	28.4	28.2	
	PB	2.1	2.1	2.3	2.2	2.1	2.9	3.0	2.9	3.1	3.0	3.7	3.5	2.6	
	Grad	5.3	5.8	7.8	8.7	9.5	8.2	8.0	7.1	5.4	4.5	5.4	4.7	4.7	
Total Number		2,053	2,062	2,116	2,199	2,377	2,464	2,747	2,961	3,374	3,640	3,977	4,274	4,544	
<b>SBS</b>	FTF	7.0	7.1	7.0	7.4	9.0	7.1	7.5	9.1	9.5	10.7	8.8	10.2	10.7	
	Fresh	6.8	6.6	6.9	7.2	7.0	8.0	6.1	6.0	7.0	8.2	8.2	8.4	9.3	
	Soph	10.6	10.3	10.4	10.9	10.6	11.4	11.4	11.0	9.9	10.1	11.7	10.4	9.7	
	Junior	29.0	28.8	28.1	29.1	29.0	27.9	28.7	28.4	28.4	26.6	27.4	28.2	27.5	
	Senior	34.8	34.1	33.9	31.4	32.1	32.6	33.8	32.8	32.6	32.2	31.3	31.1	31.6	
	PB	0.7	0.6	0.7	0.5	0.8	1.4	1.2	1.3	1.3	1.1	1.2	1.6	1.1	
	Grad	11.1	12.5	13.1	13.5	11.5	11.6	11.3	11.3	11.3	11.1	11.5	10.2	10.0	
Total Number		2,594	2,583	2,756	2,725	2,927	3,055	3,354	3,436	3,626	3,706	3,831	4,107	4,339	
<b>UNV</b>	FTF	32.9	24.9	31.7	35.2	33.4	28.7	35.2	41.2	42.1	44.7	26.2	27.9	26.5	
	Fresh	23.1	25.6	21.5	19.3	22.9	25.6	24.6	24.0	26.5	25.2	43.0	40.2	44.1	
	Soph	12.8	16.6	13.4	13.3	15.3	13.7	12.4	14.1	15.4	11.7	8.6	11.2	11.3	
	Junior	8.4	8.1	7.7	6.6	6.3	11.7	6.6	8.3	8.3	7.1	3.2	6.6	10.6	
	Senior	4.9	3.9	3.5	2.9	1.9	2.6	1.8	2.0	0.7	1.8	2.2	1.9	2.0	
	PB	14.1	15.0	17.6	17.9	15.7	14.6	16.0	6.9	3.1	5.9	13.9	11.2	5.1	
	Grad	3.8	5.8	4.5	4.8	4.4	3.0	3.3	3.4	3.9	3.5	3.0	0.9	0.4	
Total Number		844	866	990	1,092	1,246	1,186	1,048	792	675	658	596	634	690	
<b>CSUSB Total</b>	FTF	7.8	8.0	8.2	8.7	9.1	7.8	9.2	10.7	11.0	12.0	10.1	11.2	11.3	
	Fresh	6.9	7.0	7.3	7.0	7.4	7.6	6.9	6.7	7.8	8.6	9.9	9.1	10.1	
	Soph	8.9	9.2	8.5	9.4	9.2	9.3	9.6	9.3	9.6	10.1	10.8	10.7	10.3	
	Junior	21.0	20.1	19.9	19.6	19.3	19.7	20.3	21.3	20.9	20.9	20.3	21.4	21.9	
	Senior	26.8	26.5	25.7	24.3	23.9	24.5	25.6	26.8	26.6	26.9	26.8	26.7	27.2	
	PB	16.0	15.5	16.2	16.4	16.0	17.2	14.7	11.4	9.1	7.9	8.1	7.5	5.9	
	Grad	12.6	13.6	14.3	14.7	15.1	13.9	13.7	13.8	15.1	13.7	14.0	13.4	13.2	
Total Number		13,300	13,600	14,299	14,923	16,002	16,355	16,927	16,195	16,447	16,488	17,114	17,625	17,819	

\* Counts of these majors are derived from an unedited census file and may vary slightly from final official files.

## Enrollment by Detailed Ethnicity (Fall Terms)

ETHNIC GROUP	Current (2009)		% 1-5-10 Yrs. Ago			2000	2005	2006	2007	2008	2009
	Enroll	%	2008	2003	1998						
<b>Native American</b>	<b>105</b>	.6	.8	1.0	1.3	151	147	138	122	123	105
<b>African American</b>	<b>2,004</b>	12.4	13.1	12.6	9.7	1,455	1,877	1,946	2,057	2,098	2,004
<u>Hispanic</u>											
Mexican American	<b>4,308</b>	26.6	30.4	25.3	21.1	3,068	4,170	4,286	4,384	4,871	4,308
Central American	<b>263</b>	1.6	1.2	1.7	1.3	211	225	221	208	198	263
South American	<b>115</b>	.7	.6	.8	.8	104	106	104	97	101	115
Puerto Rican	<b>73</b>	.5	.6	.5	.6	78	75	68	81	94	73
Cuban	<b>44</b>	.3	.3	.3	.2	22	32	28	32	41	44
Other Hispanic	<b>2,380</b>	14.7	7.9	3.9	2.8	441	709	825	1,179	1,272	2,380
<b>Hispanic</b>	<b>7,183</b>	44.3	41.0	32.4	26.7	3,924	5,317	5,532	5,981	6,577	7,183
<u>Asian</u>											
Chinese	<b>198</b>	1.2	1.4	.9	1.7	241	166	193	206	226	198
Japanese	<b>58</b>	.4	.4	.4	.6	77	71	84	81	68	58
Korean	<b>113</b>	.7	.8	.4	.8	77	82	87	114	129	113
Laotian	<b>13</b>	.1	.2	.2	.2	24	30	31	24	25	13
Cambodian	<b>39</b>	.2	.3	.3	.4	45	50	57	52	50	39
Asian Indian	<b>101</b>	.6	.8	.5	.5	69	111	98	92	126	101
Thai	<b>36</b>	.2	.3	.2	.8	64	43	53	57	49	36
Vietnamese	<b>147</b>	.9	1.2	1.2	1.8	203	199	202	196	197	147
Other SE Asian	<b>21</b>	.1	.2	.2	.2	28	24	16	21	28	21
Other Asian	<b>405</b>	2.5	1.1	.6	.8	107	107	130	173	176	405
<b>Asian</b>	<b>1,131</b>	7.0	6.7	4.9	7.7	935	883	951	1,016	1,074	1,131
<u>Pacific Islander</u>											
Guamanian	<b>9</b>	.1	.1	.1	.0	5	15	15	10	11	9
Hawaiian	<b>14</b>	.1	.1	.1	.1	13	17	18	16	21	14
Samoan	<b>8</b>	.0	.1	.1	.1	5	16	12	11	17	8
Other Pac Islander	<b>34</b>	.2	.3	.2	.1	18	31	26	36	49	34
<b>Pacific Islander</b>	<b>65</b>	.4	.6	.4	.4	41	79	71	73	98	65
<b>White</b>	<b>5,155</b>	31.8	34.5	43.1	49.1	6,285	5,679	5,457	5,462	5,538	5,155
<b>Filipino</b>	<b>399</b>	2.5	3.2	2.5	2.5	319	408	443	503	514	399
<b>Other Ethnicity</b>	<b>177</b>	1.1	.1	3.0	2.5	432	465	461	11	17	177
<b>TOTAL Identified</b>	<b>16,219</b>	100.0	100.0	100.0	100.0	13,542	14,855	14,999	15,225	16,039	16,219
No Response	<b>1,201</b>	6.7	5.6	8.4	4.6	903	1,067	992	949	944	1,201
Decline to State	<b>432</b>	2.4	5.2	3.4	3.5	464	509	488	892	663	432
<b>Unknown Total</b>	<b>1,633</b>	9.1	10.8	11.8	8.1	1,367	1,576	1,480	1,841	1,607	1,633
<b>TOTAL Enrolled</b>	<b>17,852</b>	100.0	100.0	100.0	100.0	14,909	16,431	16,479	17,066	17,646	17,852

\* Note: Data reflects ethnic codes in use when student applied and have typically not been updated to reflect the more detailed codes listed on the current application form.

\*\*Fall 2009 data reflects refinement of ethnic categories from Chancellor's Office and represents ethnic coding that is no longer used

### Traditional Minority Enrollment (Fall Term)

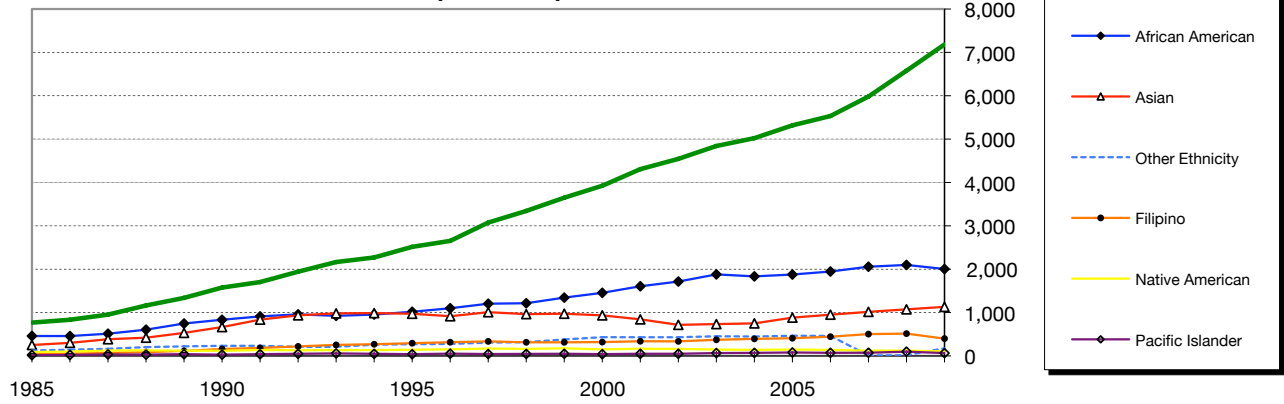

Ethnic Group	1985	1990	1995	2000	2005	2006	2007	2008	2009
Native American	91	117	142	151	147	138	122	123	105
African American	459	834	1,018	1,455	1,877	1,946	2,057	2,098	2,004
Hispanic	768	1,576	2,515	3,924	5,317	5,532	5,981	6,577	7,183
Asian	252	665	972	935	883	951	1,016	1,074	1,131
Pacific Islander	18	29	40	41	79	71	73	98	65
Filipino	37	159	293	319	408	443	503	514	399
Other Ethnicity	125	233	270	432	465	461	11	17	177

### Traditional Minority Enrollment as a Percent of Identified Total

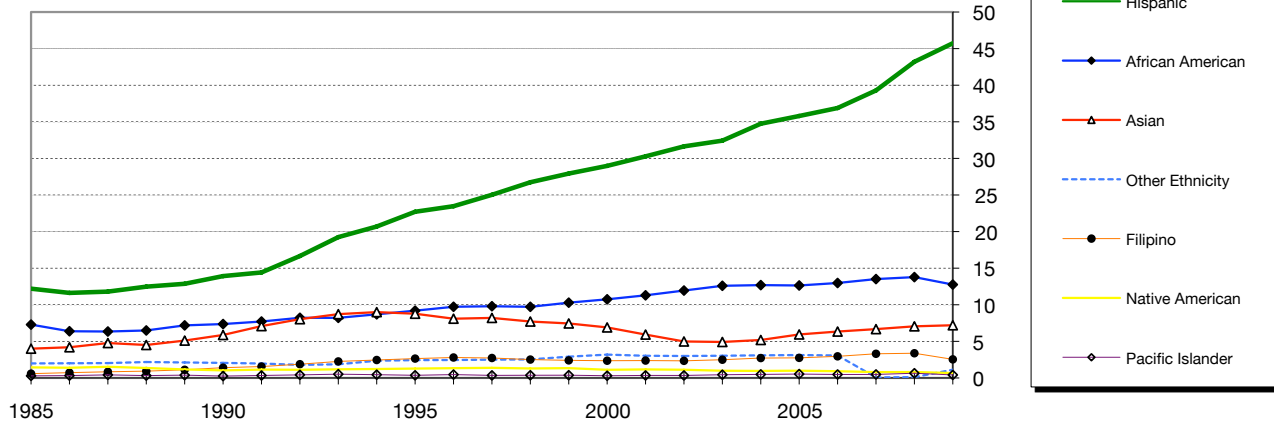

Ethnic Group	1985	1990	1995	2000	2005	2006	2007	2008	2009
Native American	1.4	1.0	1.3	1.1	1.0	0.9	0.8	0.8	0.7
African American	7.3	7.4	9.2	10.7	12.6	13.0	13.5	13.8	12.8
Hispanic	12.2	13.9	22.7	29.0	35.8	36.9	39.3	43.2	45.7
Asian	4.0	5.9	8.8	6.9	5.9	6.3	6.7	7.1	7.2
Pacific Islander	0.3	0.3	0.4	0.3	0.5	0.5	0.5	0.6	0.4
Filipino	0.6	1.4	2.6	2.4	2.7	3.0	3.3	3.4	2.5
Other Ethnicity	2.0	2.1	2.4	3.2	3.1	3.1	0.1	0.1	1.1

\*Fall 2009 data reflects refinement of ethnic categories from Chancellor's Office.

\*\*Fall 2009 data reflects refinement of ethnic categories from Chancellor's Office and represents ethnic coding that is no longer used

## Self-Reported Ethnicity by Division and Sex; Residency: Fall 2009

Ethnic Group	Total	% of ID'd	Division and Sex (Identified Ethnicity)								IPEDS Codes from		
			Undergraduate				Postbaccalaureate				Residency		
			All UG	% of ID'd UG	Female	Male	All PB	% of ID'd PB	Female	Male	US	NR Alien	
<b>Native American</b>													
Native American	105	.6	81	.6	53	28	24	.8	13	11	<u>104</u>	1	
<b>African American</b>													
African American	2,004	12.4	1,643	12.5	1,138	505	361	11.8	243	118	<u>1,986</u>	18	
<b>Hispanic</b>													
Mexican American	4,308	26.6	3,702	28.1	2,364	1,338	606	19.8	428	178	4,207	101	
Other Hispanic	2,380	14.7	2,115	16.1	1,484	631	265	8.7	200	65	2,369	11	
Central American	263	1.6	220	1.7	134	86	43	1.4	26	17	261	2	
South American	115	.7	96	.7	60	36	19	.6	13	6	108	7	
Puerto Rican	73	.5	60	.5	41	19	13	.4	7	6	73	0	
Cuban	44	.3	38	.3	29	9	6	.2	3	3	44	0	
	7,183	44.3	6,231	47.4	4,112	2,119	952	31.1	677	275	<u>7,062</u>	121	
<b>Asian-Pacific Islander</b>													
Filipino	399	2.5	354	2.7	197	157	45	1.5	34	11	394	5	
Vietnamese	147	.9	120	.9	67	53	27	.9	11	16	139	8	
Chinese	198	1.2	104	.8	48	56	94	3.1	58	36	76	122	
Other Asian	405	2.5	338	2.6	207	131	67	2.2	39	28	374	31	
Asian Indian	101	.6	67	.5	35	32	34	1.1	19	15	79	22	
Japanese	58	.4	39	.3	21	18	19	.6	12	7	42	16	
Korean	113	.7	89	.7	41	48	24	.8	12	12	49	64	
Cambodian	39	.2	34	.3	23	11	5	.2	4	1	37	2	
Thai	36	.2	12	.1	8	4	24	.8	14	10	13	23	
Other Pac Islander	34	.2	31	.2	22	9	3	.1	3	0	33	1	
Laotian	13	.1	11	.1	8	3	2	.1	1	1	13	0	
Other SE Asian	21	.1	17	.1	12	5	4	.1	4	0	20	1	
Hawaiian	14	.1	13	.1	9	4	1	.0	1	0	14	0	
Samoaan	8	.0	7	.1	1	6	1	.0	0	1	8	0	
Guamanian	9	.1	9	.1	8	1	0		0	0	9	0	
	1,595	9.8	1,245	9.5	707	538	350	11.4	212	138	<u>1,300</u>	295	
<b>White</b>													
White	5,155	31.8	3,810	29.0	2,324	1,486	1,345	43.9	875	470	<u>5,098</u>	57	
<b>Other Ethnicity</b>	177	1.1	148	1.1	100	48	29	.9	17	12	174	3	
<b>Identified Total</b>	<b>16,219</b>	<b>100.0</b>	<b>13,158</b>	<b>100.0</b>	<b>8,434</b>	<b>4,724</b>	<b>3,061</b>	<b>100.0</b>	<b>2,037</b>	<b>1,024</b>	<b>15,724</b>	<b>495</b>	
<b>Ethnicity Not Identified</b>													
No Response	1,201		951		568	383	250		155	95	1,042	159	
Decline to State	432		307		188	119	125		72	53	412	20	
	1,633		1,258		756	502	375		227	148	1,454	179	
<b>Grand Total</b>	<b>17,852</b>		<b>14,416</b>		<b>9,190</b>	<b>5,226</b>	<b>3,436</b>		<b>2,264</b>	<b>1,172</b>	<b>17,178</b>	<b>674</b>	

Note: IPEDS "Other" Ethnicity = Other Ethnicity + No Response + Decline to State in the "US" column, above = 1,628

\*Fall 2009 data reflects refinement of ethnic categories from Chancellor's office.

\*\*Fall 2009 data reflects refinement of ethnic categories from Chancellor's Office and represents ethnic coding that is no longer used

**Fall Enrollment by IPEDS Ethnicity within Class Level Division**  
**Percentages Exclude "Unknown" Ethnicity**

Group	Current (2009)		% 1-5-10 Yrs. Ago			2000	2005	2006	2007	2008	2009	
	Division	Enroll	%*	2008	2004							1999
<b>Native American</b>												
Lower	28	.5	.8	.7	1.1	38	26	39	38	39	28	
Upper	53	.7	.8	1.0	1.5	72	82	74	60	58	53	
PB/Grad	23	.8	.8	1.1	1.3	41	39	25	24	26	23	
Total	104	.6	.8	1.0	1.4	151	147	138	122	123	104	
<b>African American</b>												
Lower	668	12.8	15.1	14.5	13.2	473	415	680	726	771	668	
Upper	939	11.9	12.1	12.5	9.8	595	1,071	862	930	926	939	
PB/Grad	350	11.4	11.5	11.2	9.2	375	382	393	387	380	350	
Total	1,957	12.1	12.9	12.7	10.4	1,443	1,868	1,935	2,043	2,077	1,957	
<b>Hispanic</b>												
Lower	2,895	55.3	48.1	43.2	34.8	1,162	1,294	2,049	2,197	2,465	2,895	
Upper	3,284	41.7	38.6	33.2	28.9	1,715	2,963	2,488	2,673	2,966	3,284	
PB/Grad	969	31.6	29.7	26.2	22.5	1,005	946	860	951	986	969	
Total	7,148	44.2	39.8	34.2	28.3	3,882	5,203	5,397	5,821	6,417	7,148	
<b>Asian-Pacific Islander</b>												
Lower	397	7.6	8.9	9.4	10.2	327	275	426	479	458	397	
Upper	686	8.7	9.0	8.0	9.0	480	722	629	651	692	686	
PB/Grad	201	6.6	7.3	5.6	4.2	167	204	188	214	241	201	
Total	1,284	7.9	8.6	7.8	7.8	974	1,201	1,243	1,344	1,391	1,284	
<b>White</b>												
Lower	1,039	19.8	23.4	28.2	38.9	1,241	688	1,216	1,197	1,198	1,039	
Upper	2,674	34.0	36.8	42.0	47.1	2,660	3,255	2,757	2,762	2,825	2,674	
PB/Grad	1,293	42.2	44.4	49.9	56.8	2,345	1,714	1,459	1,471	1,471	1,293	
Total	5,006	31.0	34.1	40.2	48.2	6,246	5,657	5,432	5,430	5,494	5,006	
<b>Unknown</b>												
Lower	426					408	297	467	450	347	426	
Upper	879					785	1,007	876	802	801	879	
PB/Grad	374					434	480	449	497	384	374	
Total	1,679					1,627	1,784	1,792	1,749	1,532	1,679	
<b>Non-Resident Alien</b>												
Lower	210	4.0	3.7	4.0	1.8	84	103	162	167	191	210	
Upper	238	3.0	2.7	3.2	3.6	233	266	201	179	210	238	
PB/Grad	226	7.4	6.4	6.0	5.9	269	202	179	211	211	226	
Total	674	4.2	3.8	4.1	3.9	586	571	542	557	612	674	
<b>University Total</b>												
Lower	5,663					3,733	3,098	5,039	5,254	5,469	5,663	
Upper	8,753					6,540	9,366	7,887	8,057	8,478	8,753	
PB/Grad	3,436					4,636	3,967	3,553	3,755	3,699	3,436	
Total	17,852					14,909	16,431	16,479	17,066	17,646	17,852	
<b>* Percentage of Known.</b>						Lower	3,325	2,801	4,572	4,804	5,122	5,237
<b>Totals Excluding Unknown:</b>						Upper	5,755	8,359	7,011	7,255	7,677	7,874
						PB/Gr	4,202	3,487	3,104	3,258	3,315	3,062
						Total	13,282	14,647	14,687	15,317	16,114	16,173

\*Fall 2009 data reflects refinement of ethnic categories from Chancellor's Office.

\*\*Fall 2009 data reflects refinement of ethnic categories from Chancellor's Office and represents ethnic coding that is no longer used



## Total Degrees Awarded by College by College Year

College	College Year								
	80-81	85-86	90-91	95-96	00-01	05-06	06-07	07-08	08-09
Arts & Letters	175	248	511	632	740	834	739	721	715
Business & Public Administration	178	303	538	667	665	797	751	845	761
Education	166	143	203	216	440	506	418	384	381
Natural Sciences	72	157	167	319	318	474	469	508	588
Social & Behavioral Sciences	233	203	332	630	682	923	993	922	999
<b>University Total</b>	<b>824</b>	<b>1,054</b>	<b>1,751</b>	<b>2,464</b>	<b>2,845</b>	<b>3,534</b>	<b>3,370</b>	<b>3,380</b>	<b>3,444</b>

## Undergraduate Degrees Awarded by Program by College Year

College > Degree > Major Description		College Year								
		80-81	85-86	90-91	95-96	00-01	05-06	06-07	07-08	08-09
<b>A&amp;L</b>	American Studies	1	-	-	-	3	1	-	1	-
	Art	20	26	29	40	40	74	57	70	86
	• Art		26	28	17	25	28	21	34	43
	• Art History		-	-	2	3	6	3	6	6
	• Art/Graphic		-	1	21	12	40	33	30	37
	Communication	-	11	35	90	75	88	106	110	89
	English	26	36	38	93	106	117	123	103	118
	• English		36	38	83	84	74	59	61	1
	• English Literature									52
	• English Linguistics					1	9	18	9	17
	• Creative Writing				10	21	34	46	33	48
	French	6	4	4	2	6	4	2	1	3
	Humanities	2	1	2	1	-	-	-	-	-
	Interdisciplinary	3	2	5	10	1	-	3	4	2
	Liberal Studies	87	128	357	353	440	450	315	317	301
	• LibSt/BiLing-CC		-	-	62	65	16	12	16	15
	• Liberal Studies		128	357	291	375	434	299	272	246
	• Liberal Studies-Integrated						4	29	40	
	Music	5	4	2	3	-	10	8	10	17
	• Music		-	-	-	-	5	2	5	6
	• Music Education		-	-	-	-	5	6	5	11
	Philosophy	3	2	1	2	7	4	7	10	12
	Spanish	8	9	7	11	20	41	47	27	31
	Theatre Arts	10	-	4	7	10	17	15	12	9
	<b>Arts &amp; Letters Total</b>	<b>171</b>	<b>223</b>	<b>484</b>	<b>612</b>	<b>708</b>	<b>806</b>	<b>683</b>	<b>665</b>	<b>668</b>
<b>BPA</b>	Administration	131	240	435	544	529	624	614	695	609
	• Accounting		79	102	141	95	116	120	142	104
	• Accounting Info Sys									3
	• Administration		85	124	-	-	12	13	13	-
	• Business Econ		-	-	5	4	13	5	7	8
	• Entrepreneur	-	-	-	-	-	28	27	43	36
	• Finance		17	62	107	52	79	85	90	85
	• Financial Planning									4
	• Financial Comp Sys							1	-	-
	• Information Mgt		-	-	43	116	66	59	42	55
	• Intl Business		-	2	15	10	10	12	13	6
	• Management		-	33	97	81	129	134	154	153
	• Management Sci		8	4	6	1	-	-	-	-
	• Marketing		44	102	105	129	109	104	137	113
	• Prod Opns Mgt		-	-	3	6	1	-	-	3
	• Public Admin		7	6	10	13	28	25	27	24
	• Real Estate		-	-	-	13	30	29	26	13
	• Small Business		-	-	12	9	1	-	1	-
	• Transportation						2	-	-	2
	Public Administration	4	-	-	-	-	-	-	-	-
	<b>Business &amp; Public Admin. Total</b>	<b>135</b>	<b>240</b>	<b>435</b>	<b>544</b>	<b>529</b>	<b>624</b>	<b>614</b>	<b>695</b>	<b>609</b>

## Undergraduate Degrees Awarded by Program by College Year

College > Degree > Major Description		College Year								
		80-81	85-86	90-91	95-96	00-01	05-06	06-07	07-08	08-09
<b>EDU</b>	Vocational Education	3	5	6	9	6	14	5	5	11
	Career Education						-	-	-	-
<b>Education Total</b>		3	5	6	9	6	14	5	5	11
<b>NS</b>	Biology	16	27	37	60	44	36	46	48	64
	Chemistry	7	5	7	14	16	39	33	38	31
	• <i>BioChemistry</i>		-	-	4	7	22	21	24	15
	• <i>Chemistry</i>		5	7	10	9	17	12	14	16
	Computer Science	-	43	37	29	26	33	25	16	17
	Computer Systems	-	-	-	-	-	8	7	16	16
	Foods and Nutrition	-	-	7	17	16	15	22	19	31
	Geology	-	-	-	9	6	3	8	7	9
	Health Science	11	19	9	32	40	36	34	44	37
	• <i>Health Science</i>	-	19	9	9	19	17	25	31	20
	• <i>Health Svc Admin</i>	-	-	-	12	16	10	3	3	9
	• <i>Environmental Health</i>	-	-	-	11	5	9	6	10	8
	Industrial Technology	-	-	8	3	1	-	-	-	-
	Kinesiology	-	14	13	43	41	91	91	80	93
	Mathematics	8	21	26	28	22	48	61	50	69
	Nursing	24	21	10	59	73	86	96	125	162
	• <i>Nursing</i>	24	21	10	59	73	86	96	125	141
	• <i>Nursing: RN</i>									21
	Physics	1	3	2	4	4	4	4	14	5
<b>Natural Sciences Total</b>		67	153	156	298	289	399	427	457	534
<b>SBS</b>	Anthropology	5	8	8	21	21	23	29	21	18
	Criminal Justice	24	24	17	56	101	184	148	177	162
	Economics	17	14	25	18	15	15	22	18	16
	Environmental Studies	6	5	2	25	18	4	6	8	8
	Geography	13	6	10	9	8	10	13	12	12
	History	18	11	26	31	55	56	69	67	75
	• <i>History</i>	18	11	26	31	55	56	69	67	63
	• <i>Public &amp; Oral History</i>									12
	Human Development	-	21	15	41	67	77	94	64	59
	• <i>HD Child(Deg 'till 84)</i>	15	9	-	33	53	61	70	46	46
	• <i>Human Develop</i>		12	15	8	14	16	23	17	10
	• <i>HD Gerontology</i>		-	-	-	-	-	1	1	3
	Human Services	6	5	3	9	15	17	20	19	16
	Political Science	19	20	23	37	21	30	48	37	54
	Psychology	58	47	106	190	137	206	245	217	263
	• <i>Psychology</i>	58	47	106	190	137	206	245	217	256
	• <i>Biological Psychology</i>									7
	Social Sciences	9	16	15	43	18	39	43	28	32
	Sociology	23	10	23	64	89	129	106	105	125
	• <i>Social Work</i>	-	-	-	21	60	48	27	10	6
	• <i>Sociology</i>	-	10	22	43	29	81	79	95	119
	• <i>Sociology EthBlkSt</i>	-	-	1	-	-	-	-	-	-
	Social Work	-	-	-	-	-	19	23	31	40
<b>Social &amp; Behavioral Total</b>		213	187	273	544	565	809	866	804	880
<b>Undergraduate Total</b>		589	808	1,354	2,007	2,097	2,652	2,595	2,626	2,702

<b>Graduate Degrees Awarded by Program by College Year</b>									
College > Degree > Major Description	College Year								
	80-81	85-86	90-91	95-96	00-01	05-06	06-07	07-08	08-09
<b>A&amp;L</b> Art	-	-	-	-	6	1	-	2	-
Communication	-	-	-	-	-	12	9	17	18
English Composition	-	5	15	11	9	13	31	28	19
• <i>English Composition</i>	-	5	15	10	7	6	26	22	16
• <i>Eng Comp ESL</i>	-	-	-	1	2	7	5	6	3
Interdisciplinary	4	20	12	9	17	2	6	4	3
Spanish	-	-	-	-	-	-	10	5	5
Theatre Arts	-	-	-	-	-	-	-	-	2
<b>Arts &amp; Letters Total</b>	4	25	27	20	32	28	56	56	47
<b>BPA</b> Administration	41	56	90	89	108	120	91	114	129
• <i>Accounting</i>	-	-	-	5	13	14	10	18	13
• <i>Administration</i>	-	56	90	12	-	26	4	16	20
• <i>Entrepreneurship</i>	-	-	-	-	2	9	9	7	12
• <i>Finance</i>	-	-	-	40	25	20	27	26	40
• <i>Information Mgt</i>	-	-	-	11	25	21	13	16	8
• <i>Management</i>	-	-	-	-	8	5	13	11	8
• <i>Marketing</i>	-	-	-	14	17	18	13	18	20
• <i>Mgt/Human Res</i>	-	-	-	5	8	-	1	-	-
• <i>Prod Opns Mgt</i>	-	-	-	2	10	7	1	2	8
• <i>Taxation</i>	-	-	-	-	-	-	-	-	-
Public Administration	-	7	13	34	28	53	46	36	23
<b>Business &amp; Public Admin. Total</b>	43	63	103	123	136	173	137	150	152
<b>EDU</b> Counseling & Guidance	-	-	-	21	23	24	26	38	34
Education	163	138	179	124	294	264	214	174	179
• <i>Education</i>	-	46	5	3	-	-	10	6	13
• <i>Bilingual-CC</i>	-	-	-	1	2	5	6	3	3
• <i>Career Educ</i>	-	-	-	-	-	17	20	10	20
• <i>Counseling</i>	-	43	65	16	10	-	-	-	-
• <i>Curriculum &amp; Instr</i>	-	-	-	-	-	47	24	29	31
• <i>Educational Admin</i>	-	15	31	2	-	1	-	1	-
• <i>Kinesiology Educ</i>	-	-	-	-	-	-	-	-	6
• <i>Elementary Educ</i>	-	7	10	16	18	30	27	11	-
• <i>Environmental Educ</i>	-	-	7	6	8	12	7	8	8
• <i>Health Educ</i>	-	-	-	-	-	-	-	-	-
• <i>Instructional Tech</i>	-	-	-	3	8	16	11	21	9
• <i>Reading Educ</i>	-	12	24	18	70	49	29	26	34
• <i>Science Educ</i>	-	-	-	-	-	3	2	1	1
• <i>Secondary Educ</i>	-	3	7	16	128	4	2	7	-
• <i>Special Educ</i>	-	11	28	38	37	80	76	51	54
• <i>Vocational Educ</i>	-	1	2	5	13	-	-	-	-
Health Education	-	-	-	-	-	4	4	2	-
Educational Admin.	-	-	9	43	95	197	152	137	130
Rehabilitation Counseling	-	-	9	19	22	3	17	28	27
<b>Education Total</b>	163	138	197	207	434	492	413	379	370
<b>NS</b> Biology	5	4	3	3	3	4	4	3	3
Computer Science	-	-	-	5	7	38	18	21	19
Environmental Sciences	-	-	-	-	-	-	-	2	2
Foods & Nutrition	-	-	-	-	-	-	-	-	-
Health Services Admin.	-	-	4	5	13	6	4	11	14
Mathematics	-	-	-	8	5	11	10	8	11
Mathematics, Teaching	-	-	4	-	-	1	1	-	-
Nursing	-	-	-	-	-	15	5	6	4
Public Health	-	-	-	-	-	-	-	-	1
Science, Teaching	-	-	-	-	1	-	-	-	-
<b>Natural Sciences Total</b>	5	4	11	21	29	75	42	51	54
<b>SBS</b> Criminal Justice	-	-	2	4	1	3	7	12	7
Human Development	-	-	-	-	-	-	-	-	1
National Security Studies	-	-	13	15	8	11	10	23	15
Psychology	20	16	23	26	26	24	39	20	36
• <i>Psychology</i>	-	16	20	8	5	6	8	4	8
• <i>Psych Clinical</i>	-	-	3	8	8	9	13	5	14
• <i>Psych Organizational</i>	-	-	-	9	9	6	12	8	7
• <i>Psych Life Span</i>	-	-	-	1	4	3	6	3	7
Social Sciences	-	-	-	4	6	8	8	4	4
Social Work	-	-	21	37	76	68	63	59	56
<b>Social &amp; Behavioral Total</b>	20	16	59	86	117	114	127	118	119
<b>Graduate Total</b>	235	246	397	457	748	882	775	754	742

## Demographics of Undergraduate Degree Recipients

	College Year								
	80-81	85-86	90-91	95-96	00-01	05-06	06-07	07-08	08-09
<b>Undergraduate Total</b>	589	808	1,354	2,007	2,097	2,670	2,595	2,626	2,702
<b>IPEDS Ethnicity</b>									
Native American	6	14	8	18	29	15	24	19	14
African American	31	40	71	140	162	277	238	291	250
Hispanic	66	86	132	370	524	805	818	804	940
Asian-Pacific Islander	4	32	46	132	158	166	192	214	209
White	275	570	930	1,016	915	1,020	953	1,007	962
Unknown	201	57	99	191	204	310	283	236	272
Non-Resident Alien	6	9	68	140	105	77	87	55	55
<b>Sex</b>									
Female	320	494	866	1,232	1,344	1,778	1,695	1,695	1,775
Male	269	314	488	775	753	892	900	931	927
<b>Sex and IPEDS Ethnicity</b>									
<b>Female</b>									
Native American	5	9	3	8	15	10	14	14	11
African American	16	23	46	88	119	183	174	209	178
Hispanic	30	56	79	231	360	584	551	554	655
Asian-Pacific Islander	1	14	30	79	97	92	120	140	122
White	159	360	621	655	611	691	611	619	598
Unknown	106	30	60	111	121	178	171	128	179
Non-Resident Alien	3	2	27	60	21	40	54	31	32
<b>Male</b>									
Native American	1	5	5	10	14	5	10	5	3
African American	15	17	25	52	43	94	64	82	72
Hispanic	36	30	53	139	164	221	267	250	285
Asian-Pacific Islander	3	18	16	53	61	74	72	74	87
White	116	210	309	361	304	329	342	388	364
Unknown	95	27	39	80	83	132	112	108	93
Non-Resident Alien	3	7	41	80	84	37	33	24	23
<b>Term of Graduation</b>									
Summer	73	82	172	236	200	394	360	376	364
Fall	100	170	287	501	435	618	678	645	672
Winter	98	148	247	309	329	466	381	368	393
Spring	318	408	648	961	1,133	1,192	1,176	1,237	1,273
<b>Years to Degree</b>									
Admitted as Freshman	4.8	5.3	5.0	5.7	5.9	5.7	5.5	5.0*	4.7*
Admitted as Transfer	3.1	3.1	3.1	3.3	3.5	3.2	3.1	2.6*	2.6*

\*Note: "Years to Degree" is underestimated for some students due to PeopleSoft conversion problems.

Note: Students requiring more than 12 years to graduate were **NOT** excluded from "Years to Degree."

## Demographics of Graduate Degree Recipients

	College Year								
	80-81	85-86	90-91	95-96	00-01	05-06	06-07	07-08	08-09
<b>Graduate Total</b>	235	246	397	457	748	882	882	882	742
<b>IPEDS Ethnicity</b>									
Native American	2	3	3	5	5	8	6	11	4
African American	18	8	31	30	50	68	80	74	68
Hispanic	8	9	19	38	103	160	163	160	168
Asian-Pacific Islander	7	3	10	28	36	47	39	48	50
White	87	179	262	253	408	387	314	317	276
Unknown	104	30	27	40	70	108	84	81	92
Non-Resident Alien	9	14	45	63	76	104	89	63	84
<b>Sex</b>									
Female	159	141	243	275	488	568	512	494	486
Male	76	105	154	182	260	314	263	260	256
<b>Sex and IPEDS Ethnicity</b>									
<b>Female</b>									
Native American	2	3	2	2	3	7	5	8	2
African American	10	7	20	16	37	43	59	54	50
Hispanic	2	6	13	17	63	111	118	106	112
Asian-Pacific Islander	5	2	6	20	21	30	24	30	31
White	60	97	169	165	278	251	208	214	179
Unknown	76	20	18	24	46	64	47	50	57
Non-Resident Alien	4	6	15	31	40	62	51	32	55
<b>Male</b>									
Native American	0	0	1	3	2	1	1	3	2
African American	8	1	11	14	13	25	21	20	18
Hispanic	6	3	6	21	40	49	45	54	56
Asian-Pacific Islander	2	1	4	8	15	17	15	18	19
White	27	82	93	88	130	136	106	103	97
Unknown	28	10	9	16	24	44	37	31	35
Non-Resident Alien	5	8	30	32	36	42	38	31	29
<b>Term of Graduation</b>									
Summer	41	28	73	87	140	130	173	129	78
Fall	38	44	66	79	125	277	184	201	214
Winter	35	35	41	75	168	114	106	109	120
Spring	121	139	217	216	315	361	312	315	330
<b>Years to Degree</b>									
Admitted as Graduate	3.3	3.4	3.7	3.9	3.6	4.2	4.1	2.3*	2.2*

\*Note: "Years to Degree" is underestimated for some students due to PeopleSoft conversion problems.

Note: Students requiring more than 12 years to graduate were **NOT** excluded from "Years to Degree."





## Lecture/Seminar Classes (CS# 1-6) - College Year Averages 2008-09

College of Disc.	Academic Discipline	Lower Division Classes 0-299				Upper Division Classes 300-499				Graduate Division Classes 500+			
		FTEs	Enrolled	Sections	Sect Size	FTEs	Enrolled	Sections	Sect Size	FTEs	Enrolled	Sections	Sect Size
A&L	ARAB: Arabic	34	134	9	14.4	19	68	5.3	12.7	-	-	-	-
	ART : Art	173	744	28	26.9	146	786	53.3	14.7	4	24	11.7	2.1
	ASL : American Sign Lang	28	103	4	23.8	-	-	-	-	-	-	-	-
	COMM: Communications	276	1,061	37	28.4	241	950	43.3	21.9	10	31	3.7	8.4
	DAN : Dance	3	25	2	10.9	22	109	6.0	18.2	-	-	-	-
	ENG : English	550	2,061	79	26.0	459	1,724	78.7	21.9	40	126	9.3	13.5
	FLAN: Foreign Languages	1	5	-	16.0	2	8	.3	25.0	-	-	-	-
	FREN: French	66	245	11	21.6	11	43	4.3	10.0	-	-	-	-
	GER : German	14	53	2	26.3	-	-	-	-	-	-	-	-
	HUM : Humanities	55	327	4	75.5	369	1,489	19.7	75.7	-	-	-	-
	JAPN: Japanese	15	54	4	14.7	-	-	-	-	-	-	-	-
	MAND: Mandarin	9	34	2	14.4	-	-	-	-	-	-	-	-
	MUS : Music	93	466	14	33.3	54	379	21.3	17.8	-	-	-	-
	PHIL: Philosophy	260	1,041	35	29.5	21	78	5.7	13.7	-	-	-	-
	SPAN: Spanish	152	570	26	21.6	75	292	13.0	22.4	8	27	2.3	11.7
TA : Theatre Arts	151	643	16	39.4	59	409	20.7	19.8	4	13	2.3	5.4	
<b>Arts &amp; Letters</b>		<b>1,880</b>	<b>7,566</b>	<b>276</b>	<b>27.4</b>	<b>1,478</b>	<b>6,334</b>	<b>271.7</b>	<b>23.3</b>	<b>66</b>	<b>221</b>	<b>29.3</b>	<b>7.5</b>
BPA	ACCT: Accounting	134	500	10	50.0	175	765	28.0	27.3	26	77	3.3	23.2
	ADMN: Administration	-	-	-	-	7	20	.7	30.0	-	-	-	-
	FIN : Finance	26	197	4	49.3	231	989	29.7	33.3	44	150	5.3	28.2
	INFO: Information Mgt.	75	715	22	32.5	121	446	15.3	29.1	23	70	4.0	17.4
	MGMT: Management	61	226	2	113.2	467	1,729	53.7	32.2	45	136	6.3	21.4
	MKTG: Marketing	-	-	-	-	184	852	27.3	31.2	24	77	3.0	25.8
	PA : Public Admin.	-	-	-	-	127	465	10.7	43.6	92	279	12.3	22.6
	SCM : Supply Chain Mgmt.	61	448	10	43.4	92	338	8.3	40.6	17	50	3.0	16.6
<b>Business &amp; Public Administration</b>		<b>357</b>	<b>2,086</b>	<b>48</b>	<b>43.2</b>	<b>1,403</b>	<b>5,605</b>	<b>173.7</b>	<b>32.3</b>	<b>270</b>	<b>839</b>	<b>37.3</b>	<b>22.5</b>
EDU	EADM: Educational Admin.	-	-	-	-	2	6	.3	19.0	140	547	31.3	17.5
	ECLG: Educ. Counseling	-	-	-	-	5	16	.7	23.5	65	222	14.0	15.9
	EDCA: Correctional & Alt. Ed.	-	-	-	-	-	1	.3	2.0	2	6	.7	9.5
	EDCI: Curriculum & Inst	-	-	-	-	-	-	-	-	11	40	2.3	17.0
	EDSC: Correctional Ed.	-	-	-	-	-	-	-	-	2	5	1.0	4.7
	EDUC: Education Gen/Core	-	-	-	-	36	126	8.3	15.1	103	328	19.0	17.3
	EELB: Elementary Educ.	27	102	5	21.9	210	1,006	55.3	18.2	26	82	4.7	17.5
	EENV: Environmental Ed.	-	-	-	-	-	-	-	-	1	4	.7	5.5
	EESL: Eng as 2ng Lang.	-	-	-	-	9	35	2.3	15.1	11	32	2.0	16.2
	ERDG: Reading Education	-	-	-	-	-	-	-	-	40	124	8.7	14.3
	EREH: Rehabilitation	-	-	-	-	3	9	.3	28.0	40	121	6.7	18.1
	ESEC: Secondary Educ.	-	-	-	-	156	703	33.0	21.3	-	-	-	-
	ESPE: Special Education	-	-	-	-	43	152	7.7	19.8	141	480	22.3	21.5
	ETEC: Instructional Tech	-	-	-	-	26	176	11.3	15.5	10	39	4.3	8.9
EVOG: Vocational Educ.	-	-	-	-	56	239	13.3	17.9	8	26	2.0	13.0	
<b>Education</b>		<b>27</b>	<b>102</b>	<b>5</b>	<b>21.9</b>	<b>547</b>	<b>2,468</b>	<b>133.0</b>	<b>18.6</b>	<b>600</b>	<b>2,055</b>	<b>119.7</b>	<b>17.2</b>
NS	ASTR: Astronomy	3	19	1	28.0	8	47	2.0	23.7	-	-	-	-
	BIOL: Biology	412	2,496	62	40.3	88	499	20.7	24.2	3	17	4.7	3.7
	CHEM: Chemistry	330	2,078	54	38.7	64	381	18.7	20.4	1	6	.7	9.0
	CSCI: Computer Science	98	730	16	44.7	68	440	23.3	18.9	15	66	4.7	14.2
	GEOG: Geography	72	455	11	41.3	31	187	11.3	16.5	1	5	.7	8.0
	HSCI: Health Science	128	851	22	39.3	166	722	25.7	28.1	20	60	5.3	11.2
	KINE: Kinesiology	466	3,501	86	40.9	156	754	26.0	29.0	3	10	1.0	9.7
	* MATH: Mathematics	667	2,556	71	36.2	237	946	37.3	25.3	15	42	3.3	12.6
	NSCI: Natural Sciences	-	-	-	-	355	1,328	14.7	90.5	-	1	.3	4.0
	NURS: Nursing	81	331	19	17.4	240	1,086	56.0	19.4	6	23	4.3	5.3
	PHYS: Physics	123	772	25	31.3	9	38	5.7	6.8	-	-	-	-
<b>Natural Sciences</b>		<b>2,380</b>	<b>13,789</b>	<b>365</b>	<b>37.7</b>	<b>1,421</b>	<b>6,429</b>	<b>241.3</b>	<b>26.6</b>	<b>64</b>	<b>231</b>	<b>25.0</b>	<b>9.2</b>
SBS	ANTH: Anthropology	117	445	5	83.4	71	287	12.3	23.3	-	-	-	-
	CJUS: Criminal Justice	66	247	3	92.8	306	1,143	27.0	42.3	11	34	3.7	9.3
	ECON: Economics	141	524	10	54.2	96	371	9.0	41.3	-	-	-	-
	ES : Ethnic Studies	7	27	1	27.3	2	9	.7	13.5	-	-	-	-
	GEOG: Geography	62	294	8	35.2	93	393	13.0	30.2	3	9	1.0	9.0
	HD : Human Development	62	336	7	48.0	26	105	5.0	21.0	4	12	.7	17.5
	HIST: History	341	1,278	8	166.7	143	533	22.7	23.5	2	5	.3	14.0
	PLST: Paralegal Studies	3	10	-	31.0	17	62	1.7	37.4	-	-	-	-
	PSCI: Political Science	189	710	5	152.2	109	401	14.0	28.7	29	88	4.3	20.2
	PSYC: Psychology	375	1,810	30	61.0	727	2,852	66.7	42.8	57	213	14.3	14.9
	SOC : Sociology	86	324	3	108.1	277	1,122	33.0	34.0	-	-	-	-
	SOCI: Social Sciences	93	350	3	131.3	427	1,598	20.3	78.6	2	11	.7	17.0
	SW : Social Work	10	36	1	36.0	39	152	6.7	22.8	115	408	19.0	21.5
	WSTD: Women's Studies	7	26	1	26.3	2	9	.7	13.0	-	-	-	-
	<b>Social &amp; Behavioral</b>		<b>1,560</b>	<b>6,418</b>	<b>84</b>	<b>76.4</b>	<b>2,335</b>	<b>9,039</b>	<b>232.7</b>	<b>38.8</b>	<b>222</b>	<b>779</b>	<b>44.0</b>
UNV	HON : Honors	14	92	6	15.3	-	-	-	-	-	-	-	-
	MATH: Mathematics	92	347	14	24.2	-	-	-	-	-	-	-	-
	USTD: University Studies	26	195	10	18.9	-	-	-	-	-	-	-	-
<b>University Studies</b>		<b>132</b>	<b>634</b>	<b>31</b>	<b>20.7</b>								
<b>Lecture/Seminar Total</b>		<b>6,336</b>	<b>30,596</b>	<b>809</b>	<b>37.8</b>	<b>7,184</b>	<b>29,875</b>	<b>1,052.3</b>	<b>28.4</b>	<b>1,223</b>	<b>4,125</b>	<b>255.3</b>	<b>16.2</b>

\* FTEs for Remedial Math 75 assigned to University Studies



## CSUSB Office of Institutional Research

This website pertains to statistical summaries and research studies prepared by the Office of Institutional Research at California State University, San Bernardino (CSUSB). Website updated: 3-30-2010

**MISSION STATEMENT:** The Office of Institutional Research at California State University, San Bernardino is committed to:

- generating and disseminating enrollment data, studies, and reports for academic leaders, planners, departments, and colleges to assist in assessment, quality improvement, and decision-making
- ensuring timely, efficient, and accurate generation of data and reports for reporting purposes and adhoc requests
- initiating survey development and data analysis to evaluate our institution
- empowering faculty, staff, administrators, and academic leaders through one-on-one or group workshops (e.g., Basic SPSS, Excel Pivot Tables and Graphs, starting a simple database).

**To Contact Us... Send Request to:**  
Institutional\_Research@csusb.edu

This website makes extensive use of Adobe Acrobat "PDF" files. To obtain the free Acrobat Reader, go to the Adobe Web-site.

## 2 ABOUT OUR STUDENTS

(Click on the small box to the left of the topic title to show or hide sub-topics.)

- 2.1 Quick Coyote Facts
- 2.2 Feeder Schools (Excel Version)
- 2.3 Popular Majors (Excel Version);
- 2.4 Accrediting Institutions
- 2.5 The CSUSB Statistical Factbook 2009 provides detailed statistical summaries and historical data on enrollment, degrees awarded, demographics by major and college.
  - 2.5.1 Graph of enrollment since 1965
  - 2.5.2 Resources & Table of Contents
  - 2.5.3 Fall Term, class level, gender, full/part-time, average unit load, FTE
  - 2.5.4 Term Average, class level, gender, full/part-time, average unit load, FTE

- 2.5.5 Enrollment & FTE trends by term in the last 20+ years
- 2.5.6 Enrollment & FTE trends by term for the Palm Desert campus
- 2.5.7 Headcount trends and changes by term since 1965
- 2.5.8 California residents and FTES since 2001
- 2.5.9 Trends by college and class level since 1995
- 2.5.10 Enrollment by major & trends for Fall terms
  - 2.5.10.1 College of Arts & Letters
  - 2.5.10.2 College of Business & Public Administration
  - 2.5.10.3 College of Education, University Studies
  - 2.5.10.4 College of Natural Sciences
  - 2.5.10.5 College of Social & Behavioral Sciences
- 2.5.11 Enrollment by detailed local majors & trends for Fall terms; includes 2nd majors
  - 2.5.11.1 College of Arts & Letters
  - 2.5.11.2 College of Business & Public Administration, University Studies
  - 2.5.11.3 College of Education
  - 2.5.11.4 College of Natural Sciences
  - 2.5.11.5 College of Social & Behavioral Sciences
- 2.5.12 Demographics by college & major for the most recently available Fall
  - 2.5.12.1 College of Arts & Letters
  - 2.5.12.2 College of Business & Public Administration
  - 2.5.12.3 College of Education, University Studies
  - 2.5.12.4 College of Natural Sciences
  - 2.5.12.5 College of Social & Behavioral Sciences
- 2.5.13 Ethnicity
  - 2.5.13.1 Enrollment, & trends by Fall terms Graph since 1985
  - 2.5.13.2 By division, gender, & residency for most recent Fall term
  - 2.5.13.3 By division and Fall term trends
- 2.5.14 New, Incoming Students by term, gender, ethnicity, residence, & college for the most recent full academic year

2.5.14.1	First Time Freshman	2.6.1	Zip codes
2.5.14.2	New Transfer Students	2.6.1.1	Fall 2009
2.5.14.3	New Graduate and PostBaccalaureate	2.6.1.2	Fall 2008
		2.6.1.3	Fall 2007
2.5.15	Degrees Awarded	2.6.1.4	Fall 2006
2.5.15.1	Summary and Undergraduate Degrees by college & major	2.6.1.5	Fall 2005
2.5.15.2	Graduate Degrees by college & major	2.6.1.6	Fall 2004
2.5.15.3	Undergraduate degrees & demographics	2.6.1.7	Fall 2003
2.5.15.4	Graduate degrees & demographics	2.6.1.8	Fall 2002
		2.6.2	County of Residence
2.5.16	Class Size and FTES by College and Discipline	2.6.3	Residency Status
2.5.16.1	Lecture & seminar classes by college & discipline	2.6.3.1	Fall 2009 by location
2.5.16.2	FTE trends by college & major	2.6.3.2	Fall 2007 by location or by ethnicity or by class level
2.5.16.3	FTE trends by college & major for Palm Desert campus	2.6.3.3	Fall 2006
2.5.17	To manipulate your own data, notice the Excel or .xls file associated with the table on the lower left of the Factbook page. Then, find that filename below and click to download.	2.6.3.4	Fall 2005
		2.6.3.5	Fall 2003
2.5.17.1	Fall Summary of Headcount and FTES by class level and sex termsum3.xls	2.6.3.6	Fall 2002
2.5.17.2	Palm Desert Headcount and FTES erso_fb.xls	2.6.3.7	Fall 2001
2.5.17.3	Newly Enrolled Students newst2.xls	2.7	Grade Point Average
2.5.17.4	Local detailed major trends majorsis.xls	2.7.1	2002–2009
2.5.17.5	Student ethnicity ethnic2.xls	2.7.2	Undergrads 2008–09
2.5.17.6	Program Graduates grads2.xls	2.7.3	1996–2003
2.5.17.7	Academic Disciplines disc3.xls		
2.5.17.8	Demographics for Fall majors majdb2.xls	2.8	Students with Disabilities
		2.9	First generation Freshman college students
2.5.18	Older Statistical Factbooks	2.10	Retention by gender & ethnicity
2.5.18.1	March 2008	2.10.1	Freshman
2.5.18.2	January 2007	2.10.2	Transfers
2.5.18.3	January 2006		
2.5.18.4	January 2005	2.11	Undergraduate students changing majors
2.5.18.5	January 2004	2.11.1	2002
2.5.18.6	February 2003	2.11.2	1996
2.5.18.7	January 2002		
2.5.18.8	January 2001	2.12	Number of students at certain times of day
2.5.18.9	January 2000	2.12.1	table and graph
2.5.18.10	January 1999	2.12.2	1999–2000
2.5.18.11	January 1998		
2.5.18.12	January 1997	2.13	Graduation rate of foreign students by First Time Freshman, Undergraduate Transfers, and Graduate/Post Bac and their graduation and enrollment status for subsequent years. Begins with 1997 cohort.
2.6	Location		

- 2.14 Surveys and other data
- 2.14.1 Evening Services Survey evaluates CSUSB's offices and business hours for evening students
- 2.14.1.1 Fall 2004 report
- 2.14.1.2 Undergrads
- 2.14.1.3 Graduate students
- 2.14.1.4 Spring 1998
- 2.14.2 Web Registration Survey Spring 2006 replicates the Spring 2005 survey.
- 2.14.3 Web Registration Survey Spring 2005 asked students "Do you have the interest in and the ability to participate in intercollegiate athletics?"
- 2.14.4 Web Registration Survey in Spring 2004 Student Health Insurance questions.
- 2.14.5 Web Registration Survey Fall 2002 focused on questions relating to student engagement.
- 2.14.6 Web Registration Survey Spring 2002 all registering students "Do you have the interest in & the ability to participate in intercollegiate athletics?"
- 2.14.7 Web Registration Survey Winter 2002 asked questions related to the CSUSB Strategic Plan, the level of student participation in out-of-class activities & what the University could do to increase participation rates, student study time & academic challenge, academic support, campus diversity, social support & quality of relations with other students, faculty & staff, & technology questions covering on-line courses & future computer lab upgrades.
- 2.14.8 Web Registration Survey Fall 2001 asked a series of questions on computer & technology access & use.
- 2.14.9 Web Registration Survey Fall 2000 addressed student degree plans, e-mail utilization, internet access for web-based classes, interest in week-end classes; & interest in classes at 7 different off-campus communities.
- 2.14.10 Web Registration Survey Spring 2000 includes a more detailed description of the survey methodology & features questions on student advising, validation of official major & major changes, & 20 questions drawn from the National Survey of Student Engagement.
- 2.14.11 ETS Academic Profile General Education Assessment pilot test 2003 shows demographic comparisons on performance.
- 2.14.12 Student Needs & Priorities Survey (SNAPS)
- 2.14.12.1 Palm Desert Campus 2001
- 2.14.12.2 All Students 1999
- 2.14.12.3 Hispanic Population 1999
- 2.14.12.4 Undergrad & PostBac 1999
- 2.14.12.5 All Students 1994
- 2.14.13 National Survey of Student Engagement (NSSE)
- 2.14.13.1 2008 Student Engagement Report
- 2.14.13.2 2005 Students and Faculty
- 2.14.13.3 2002-CSUSB vs other CSU consortium campuses
- 2.14.13.4 2002 Trends & Normative comparisons
- 2.14.13.5 2002 Institutional Benchmark Report
- 2.14.14 GRE trends in scores, from 1996 to 2001, obtained on the Graduate Record Exam by CSUSB students applying to graduate programs that require the GRE.
- 3 ABOUT CSUSB**
- 3.1 Common Data Set (2009) has answers to common questions asked by college guide publishers.
- 3.2 Chancellor's Office Analytical Studies is a source of information for CSU campuses.

3.2.1	As part of the Consortium for Student Retention Data Exchange (CSRDE) for CSU, this study examines retention and graduation rates for various cohorts of students for First Time Full Time Freshmen, Full-time and part-time California Community College transfers, First Time Full Time Freshmen in Science, Technology, Engineering and Mathematics CSU institutions by IPEDS Ethnicity and Gender variables.	3.6	California Postsecondary Education Commission (CPEC) Educational and Demographic Profile – San Bernardino County and Riverside County.
		3.7	Change in CSU systemwide FTES recalculation and its effect on CSUSB's colleges and disciplines Fall 2005
		3.8	CSUSB's Campus Climate from studies since 1994 Surveys extracted
		3.9	Our WASC Accreditation
3.2.2	Examines remediation by Ethnicity and Gender with GPA in Math and English.	3.9.1	Institutional Proposal Draft
		3.9.2	Data Evidence 2002
		3.9.3	Accountability Report
3.2.3	Other studies from the Chancellor's Office such as academic performance of feeder high schools, proficiency reports, reports on the CSU Louis Stokes Alliance for Minority Participation, and California Commission on Teacher Credentialing.	<b>4</b>	<b>ABOUT OUR CLASSES</b>
		4.1	Student-Faculty Ratios
		4.1.1	2003–2009
		4.1.2	2002–2008
		4.1.3	2000–2006
		4.1.4	1999–2005
3.2.4	The Academic Discipline Report will give the trends in Fall enrollments, FTES, FTEF, SFR, etc. by discipline, level, and campus since Fall 1994 to the most current year.	4.2	Distance Learning Classes (SB, PDC, off campus) Fall 2005 to Winter 2008 (xls)
		4.3	2001 Correlation between SETE and average grade assigned and scatter plot .29 correlation between Course SETE Average vs. Average Grade Assigned (N= 2,616 course sections).
3.2.5	Here is a report on college costs for each CSU campus including CSUSB.		Average class size 2001. Note: Graduate Division includes "500" level courses as per CSU definition.
3.3	Economic Diversity of Colleges can answer your institutional financial aid questions and allows you to make institutional comparisons.	4.4	Trends in course section size by college, discipline, division, & activity 1996–97 and 2004–05
3.4	RAND California Community College Enrollment Statistics reflects Fall semester enrollment for each community college in California, ftes, and other demographic information.	<b>5</b>	<b>ABOUT OUR ALUMNI</b>
3.5	Integrated Postsecondary Education Data System (IPEDS) by Department of Education summary about CSUSB. Contains last year's information about Financial Aid, Enrollment, Degrees, Graduation Rates, Admissions, Accreditation, and Campus Security.	5.1	How many degrees have been awarded since 1966?
		5.1.1	1966–2009
		5.1.2	2007–08
		5.1.3	2006–07
		5.1.4	2005–06
		5.1.5	2004–05
		5.1.6	2003–04
		5.1.7	1976–1981 by major

5.2	Survey of Recent Graduates examines overall satisfaction, campus climate, and experience.	8.3	CSUSB's Institutional Review Board
		8.4	Your Survey Planning Checklist
		8.5	Tutorials for Graphs, PivotTables & SPSS
5.2.1	Report 2008–09	8.6	SPSS for Dummies (Analyses)
5.2.2	Report 2007–08		
5.2.3	Report 2006–07	8.7	Other sources of data
5.2.4	Report 2005–06	8.7.1	Association of Institutional Research (AIR)
5.2.5	Report 2004–05	8.7.2	California Association of Institutional Research (CAIR)
5.2.6	Report 2004	8.7.3	California Community Colleges Data and Reports
5.2.7	Report 2001	8.7.4	CSU Chancellor's Office – Home Page
<b>6</b>	<b>ABOUT OUR FACULTY</b>	8.7.5	CSU Chancellor's Office – Analytical Studies Home
6.1	Academic Personnel	8.7.6	CSU Chancellor's Office – ERS Operations Manuals
6.2	2002 Survey evaluates satisfaction of full-time and part-time faculty regarding instructional activities and experiences, facilities, decisions, and issues related to the Faculty Senate.	8.7.7	CSU Chancellor's Office – AS High School & CC Performance Reports
6.3	Faculty Assignment by Department (FAD) contains quarterly count of faculty, rank, FTEF, FTES, WTU, Student Credit Unit, and Student/Faculty Ratio by each department and college	8.7.8	CSU Chancellor's Office – AS Statistical Reports
6.3.1	Fall 2007, Winter 2008, Spring 2008	8.7.9	CSU Chancellor's Office – COSAR Tables
6.3.2	Fall 2006, Winter 2007, Spring 2007	8.7.10	CSU Chancellor's Office – Dynamic Environmental Scan
6.3.3	Fall 2005, Winter 2006, Spring 2006	8.7.11	CSU Chancellor's Office – Long Range Economic & Employment Projections
6.3.4	Fall 2004, Winter 2005, Spring 2005	8.7.12	Institutional Research colleagues at other CSU campus
6.3.5	Fall 2003, Winter 2004, Spring 2004	8.7.13	American Council on Education (ACE)
6.3.6	Fall 2002, Winter 2003, Spring 2003	8.7.14	EDUCAUSE Home Page
6.3.7	Fall 2001, Winter 2002, Spring 2002	8.7.15	College Entrance & Examination Board
6.3.8	Fall 2000, Winter 2001, Spring 2001	8.7.16	Educational Resources Information Center
6.3.9	Fall 1999, Winter 2000, Spring 2000	8.7.17	Educational Testing Service, Inc.
6.3.10	Fall 1998, Winter 1999, Spring 1999	8.7.18	Higher Education Extension Service
6.3.11	Fall 1997, Winter 1998, Spring 1998	8.7.19	Institutional Research Resources
6.4	Higher Education Research Institute (HERI) Survey 1999.	8.7.20	California K–12 Data – Ed-Data Home Page
<b>7</b>	<b>ABOUT THE CSU SYSTEM</b>	8.7.21	California Department of Education
7.1	CSU Chancellor's Office Analytic Studies	8.7.22	California Department of Finance
7.2	CSU Employee	8.7.23	California – Economic Diversification & Revitalization (CEDAR)
7.3	CSU Mentor	8.7.24	California Higher Education Policy Center
<b>8</b>	<b>ABOUT OTHER THINGS</b>	8.7.25	California Legislative Analyst's Office
8.1	What is a survey?	8.7.26	California Postsecondary Education Commission (CPEC)
8.2	Question Survey Research: What works?	8.7.27	Center for Education Research, Analysis, and Innovation

- 8.7.28 Education Community – Links from Knowledge Systems Group
- 8.7.29 National Center for Education Statistics
- 8.7.30 National Center for Public Policy & Higher Education
- 8.7.31 National Science Foundation – Academic Profiles
- 8.7.32 Postsecondary Education Organization
- 8.7.33 Public Policy Institute of California
- 8.7.34 Rand Corporation
- 8.7.35 Social Science Data Base Archive (SSDBA)
- 8.7.36 Social Science Research and Instructional Council (SSRIC)
- 8.7.37 Southern California Association of Governments
- 8.7.38 UC President's Office Statistical Summary
- 8.7.39 U.S. Census
- 8.7.40 U.S. Dept of Education/Integrated Postsecondary Education Data System (IPEDS) provides national data on completions, faculty salaries, fall enrollments, fall staff data, finance data, academic library data, and institutional characteristics, as well as state higher education profiles.
- 8.7.41 U.S. Dept of Education/National Assessment of Educational Progress (NAEP)
- 8.7.42 U.S. Dept of Education/National Center for Educational Statistics (NCES)
- 8.7.43 U.S. Dept of Education/National Institute on Postsecondary Education, Libraries, & Lifelong Learning (PLLI)
- 8.7.44 U.S. Dept of Education/Office of Educ Research & Improvement (OERI)
- 8.7.45 Western Interstate Commission for Higher Education

## Links to Additional Institutional Research Information

**Statistical Factbook On-Line** <<http://ir.csusb.edu/factbook.html>>

**Common Data Set Information** for college guide publishers  
<<http://ir.csusb.edu/cds/csusb2008.pdf>>

**Integrated Postsecondary Education Data System (IPEDS)** information about CSUSB  
<<http://ir.csusb.edu/IPEDS2007.pdf>> or any other College  
<<http://nces.ed.gov/ipeds/cool/>>

**California State University System** (Data on CSUSB and Other Campuses)

Retention and Graduation Rates <<http://www.asd.calstate.edu/csrde/index.shtml>>

Statistical Abstracts <<http://www.calstate.edu/as/abstract.shtml>>

Statistical Reports <[http://www.calstate.edu/as/stat\\_reports/index.shtml](http://www.calstate.edu/as/stat_reports/index.shtml)>

Academic Discipline Report

<<http://www.calstate.edu/cim/data-elem-dic/APDB2.shtml>>

Community College Transfers <<http://www.calstate.edu/as/ccct/index.shtml>>

College Costs <[http://www.calstate.edu/AR/fa\\_coa.shtml](http://www.calstate.edu/AR/fa_coa.shtml)>

High School and Community College Performance Reports

<<http://www.asd.calstate.edu/performance/index.shtml>>

Credential Information <<http://www.asd.calstate.edu/cctc/index.shtml>>

CSU Maintained Links to Other Research Sites

<<http://www.asd.calstate.edu/ir/stat-links.shtml>>

**California Community College** Enrollment Statistics

<<http://ca.rand.org/stats/education/ccenroll.html>>

**CSUSB Feeder Schools** <<http://ir.csusb.edu/feeders.html>>

**CSUSB Popular Majors** <<http://ir.csusb.edu/popularmajors.html>>

**CSUSB Accreditation** <<http://ir.csusb.edu/accreditation.html>>

**CSUSB Student Faculty Ratio** <[http://ir.csusb.edu/sfr\\_csr\\_2002-2008.pdf](http://ir.csusb.edu/sfr_csr_2002-2008.pdf)> (See CSU Academic Discipline Report to compare with other campuses.)

**Freshman Retention vs. CSU** by Sex and Ethnicity

<[http://ir.csusb.edu/other/FTF\\_Ret1997-2004b.pdf](http://ir.csusb.edu/other/FTF_Ret1997-2004b.pdf)>

**Transfer Retention vs. CSU** by Sex and Ethnicity

<[http://ir.csusb.edu/other/TransferRetention\\_98-04.pdf](http://ir.csusb.edu/other/TransferRetention_98-04.pdf)>

**First Generation College Students** <<http://ir.csusb.edu/other/firstgen.pdf>>

**Changes of Major** <<http://ir.csusb.edu/ChangeMajors/memo2002b.pdf>>

**Selected Surveys** listed on "Other Studies" <<http://ir.csusb.edu/otherstudies.html>>

- Survey of Recent Graduates or Commencement Survey
- Evening Services Survey
- Web Registration Surveys on interest in athletic participation
- Web Registration Survey on technology
- Web Registration Survey on CSUSB's Strategic Plan
- National Survey of Student Engagement
- Higher Education Research Institute (HERI) Faculty Survey
- Survey of Faculty
- Faculty Survey of Student Engagement

**Faculty Assignment by Department Summaries**

**Faculty Profiles** (maintained by CSUSB Academic Personnel)

<<http://academic-affairs.csusb.edu/personnel/facprof.htm>>

**Office of Institutional Research links to other sites**

<<http://ir.csusb.edu/otherstudies.html>>