

California State University, San Bernardino

Statistical Factbook

March, 2009

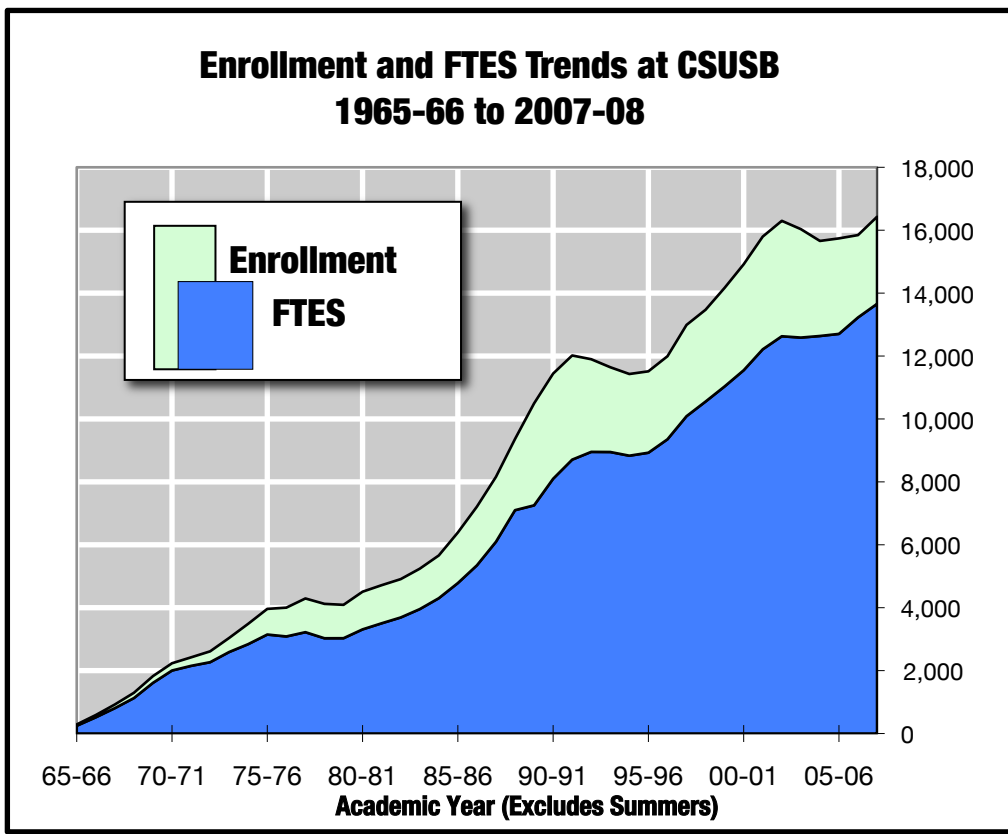

Office of Institutional Research
(909)537-5052
<http://ir.csusb.edu/>

Welcome to the CSUSB Statistical Factbook!

The version of the Factbook you are now reading reflects significant changes to statistical data reporting implemented in the 2006-07 academic year. Historically a full-time equivalent student (FTES) was defined by 15 units per quarter (45 per year). This year brought a differentiation for students in Master's programs for whom 12 units defined one full-time equivalent. The CSU System has also begun differentiating between California Residents and Non-Residents so a Residency distinction has been included on several tables. While some tables provide historical statistics based on the current coding rules, most tables will reflect the definitions in effect at those past times.

All of the reports have been generated using aggregated statistical databases contained in stand-alone Excel worksheets. Several versions of the Factbook are available to help meet the statistical information needs of a full range of users:

- A paper version designed to address the most common requests for data;
- An Adobe Acrobat (.pdf) version from the Institutional Research web site; and
- Excel Workbooks. The current conversion from the SIS+ information system to the PeopleSoft CSU Common Management System will eventually bring a Data Warehouse which will enable a wide range of *ad hoc* reporting capabilities to the campus community. Until that time, the Office of Institutional Research has been maintaining a series comprehensive databases in Microsoft Excel™ consisting of the tables published here as well as the capability to easily generate customized reports that are not feasible for inclusion in a Factbook for general audiences. These can be downloaded from the Institutional Research web-site. We are also willing to provide technical assistance to casual users who may be unfamiliar with Excel's built-in reporting capabilities.

All of the electronic versions (and more) are available at:

<<http://ir.csusb.edu/>>.

If you have any questions, please feel free to contact Institutional Research directly.

Office of Institutional Research

Phone:	(909)537-5052	
FAX:	(909)537-7069	
WWW:	http://ir.csusb.edu/	
Director:	Ross Moran	rmoran@csusb.edu
Asst. Director:	Roger Reed	rareed@csusb.edu
Research Analyst	Abena Wahab	awahab@csusb.edu
Admin. Support:	Yamira Murga	ymurga@csusb.edu

Contents

Summary	4
Enrollment, Unit Load & FTES by Sex & Class Level (Current Fall & Annual); Trends in Enrollment and FTES, Unit Load Trends; Palm Desert Campus; Academic Year Enrollment Trends; and California Resident Enrollment & FTES by Program Division Level	
New Students	10
Academic Year Summary for New Freshmen, Transfers and Postbaccalaureates: Start Term, Sex, Ethnicity, Residence, Initial College of Major and Percentage of All New Students	
Majors - CSU Coding - Fall Terms	13
Enrollment by the CSU major coding scheme (HEGIS) within College; For Undergraduates, Second Baccalaureates & other Postbaccalaureate/Pre-Graduate, and Graduate Students	
Demographics for Students: Current Fall	18
By College and Major for Undergraduates, 2nd BAs & other Postbaccalaureate/Pre-Graduate, and Graduate: Number of Students, FTES, Percent Full-time, Average Age, Percent Female, Ethnicity, Enrollment & FTES for California Residents	
Majors - San Bernardino	23
Fall Term Trends in Majors using the CSUSB detailed SIS+ codes by College and Department with Current Fall Majors by Level (Note: SIS+ major codes are specific to CSUSB's academic programs.)	
Ethnicity	29
Enrollment by Detailed Ethnicity for Fall Terms; Traditional Minority Enrollment; Ethnicity by Residency, Division and Sex: Current Fall; Trends in Fall Enrollment by IPEDS (Integrated Postsecondary Education Data System) Ethnicity within Class Level Division	
Graduates	33
Total Degrees Awarded by College by Year; Degrees Awarded by Program by College Year with Concentrations; Demographics of Undergraduate and Graduate Degree Recipients: Ethnicity, Sex, Term of Graduation, Time (Years) to Degree by Admission Basis	
Disciplines	38
Trends in FTES by College and Discipline including Palm Desert Campus; Trends in FTES, Enrollments, Sections, and Class Size for Lecture/Seminar Sections	
Additional Information	41

Enrollment, Unit Load & FTES by Sex & Class Level for Fall 2008

Sex	Division Class Level	Enrollment			Average Unit Load	Full Time Equivalent Students		
		Total	Full- time †	Part- time		CSU Current	CSU thru 2005-06	IPEDS Definition*
All Students								▼
Undergraduates								
	First-time Fresh	1,968	1,917	51	14.69	1,928	1,928	1,934
	Freshmen	1,605	1,341	264	12.72	1,361	1,361	1,429
	Sophomore	1,896	1,685	211	13.51	1,707	1,707	1,755
	Junior	3,775	3,150	625	13.03	3,280	3,280	3,358
	Senior	4,703	3,712	991	12.99	4,071	4,071	4,042
	UG Total	13,947	11,805	2,142	13.28	12,347	12,347	12,519
Post Bacc/Grad								
	Postbacc.	1,323	540	783	9.82	866	866	801
	Masters	2,352	750	1,602	8.35	1,636	1,309	1,284
	Doctoral	24	3	21	8.63	23	14	10
	PB/Grad Total	3,699	1,293	2,406	8.93	2,525	2,202	2,095
	University Total	17,646	13,098	4,548	12.36	14,872	14,535	14,614
† As per CSU definition for the term.				<i>IPEDS FTES = Full-time + (Part-time ÷ 3) *</i>				
Female Students								
Undergraduates								
	First-time Fresh	1,247	1,214	33	14.81	1,232	1,232	1,225
	Freshmen	1,059	897	162	12.85	907	907	951
	Sophomore	1,240	1,105	135	13.51	1,117	1,117	1,150
	Junior	2,415	1,981	434	12.93	2,082	2,082	2,126
	Senior	3,048	2,418	630	13.02	2,645	2,645	2,628
	UG Total	9,009	7,615	1,394	13.29	7,982	7,982	8,080
Post Bacc/Grad								
	Postbacc.	848	358	490	10.08	570	570	521
	Masters	1,546	511	1,035	8.51	1,096	877	856
	Doctoral	12	1	11	8.43	11	7	5
	PB/Grad Total	2,406	870	1,536	9.06	1,677	1,453	1,382
	Female Total	11,415	8,485	2,930	12.40	9,659	9,435	9,462
Male Students								
Undergraduates								
	First-time Fresh	721	703	18	14.48	696	696	709
	Freshmen	546	444	102	12.46	453	453	478
	Sophomore	656	580	76	13.50	590	590	605
	Junior	1,360	1,169	191	13.22	1,198	1,198	1,233
	Senior	1,655	1,294	361	12.93	1,427	1,427	1,414
	UG Total	4,938	4,190	748	13.26	4,365	4,365	4,439
Post Bacc/Grad								
	Postbacc.	475	182	293	9.35	296	296	280
	Masters	806	239	567	8.04	540	432	428
	Doctoral	12	2	10	8.83	12	7	5
	PB/Grad Total	1,293	423	870	8.53	848	735	713
	Male Total	6,231	4,613	1,618	12.28	5,213	5,100	5,152

Enrollment, Unit Load & FTES
by Sex & Class Level for Academic Year 2007-08 Term Average

Sex	Division Class Level	Enrollment			Average Unit Load	Full Time Equivalent Students		
		Total	Full- time †	Part- time		CSU Current	CSU thru 2005-06	IPEDS Definition*
All Students								▼
Undergraduates								
	First-time Fresh	607	579	28	14.26	577	577	588
	Freshmen	2,165	1,863	302	13.10	1,890	1,890	1,964
	Sophomore	1,839	1,614	226	13.37	1,639	1,639	1,689
	Junior	3,471	2,844	626	12.93	2,993	2,993	3,053
	Senior	4,727	3,713	1,014	13.02	4,101	4,101	4,051
	UG Total	12,809	10,612	2,196	13.12	11,201	11,201	11,344
Post Bacc/Grad								
	Postbacc.	1,338	562	776	10.05	896	896	820
	Masters	2,269	731	1,537	8.20	1,551	1,241	1,244
	Doctoral	12	12	-1	9.00	12	7	12
	PB/Grad Total	3,618	1,305	2,313	8.92	2,459	2,151	2,076
	University Total	16,427	11,918	4,509	12.19	13,659	13,345	13,421
† As per CSU definition for the term.				<i>IPEDS FTES = Full-time + (Part-time ÷ 3) *</i>				
Female Students								
Undergraduates								
	First-time Fresh	396	379	17	14.38	380	380	385
	Freshmen	1,418	1,244	174	13.30	1,257	1,257	1,302
	Sophomore	1,196	1,063	133	13.44	1,071	1,071	1,107
	Junior	2,267	1,851	416	12.90	1,949	1,949	1,989
	Senior	3,034	2,401	633	13.09	2,648	2,648	2,612
	UG Total	8,311	6,938	1,373	13.18	7,305	7,305	7,396
Post Bacc/Grad								
	Postbacc.	871	381	490	10.28	597	597	544
	Masters	1,479	499	980	8.37	1,032	826	826
	Doctoral	9	11	-2	9.08	9	5	10
	PB/Grad Total	2,359	891	1,468	9.08	1,637	1,427	1,380
	Female Total	10,670	7,829	2,841	12.28	8,943	8,733	8,776
Male Students								
Undergraduates								
	First-time Fresh	211	199	12	14.03	197	197	203
	Freshmen	747	619	128	12.71	633	633	662
	Sophomore	644	551	93	13.24	568	568	582
	Junior	1,204	994	210	13.01	1,044	1,044	1,064
	Senior	1,693	1,312	381	12.88	1,453	1,453	1,439
	UG Total	4,498	3,674	823	12.99	3,895	3,895	3,949
Post Bacc/Grad								
	Postbacc.	467	181	286	9.62	300	300	276
	Masters	789	232	557	7.89	519	415	418
	Doctoral	3	1	2	8.78	3	2	2
	PB/Grad Total	1,260	415	845	8.53	821	717	696
	Male Total	5,757	4,089	1,668	12.02	4,717	4,612	4,645

Recent Trends in Enrollment and FTES

	AY	Term				Academic	College	Pct. Change		AY:Fall
		Summer	Fall	Winter	Spring	Year Avg	Year Avg	CollYr	Fall	Ratio
Enrollment	85-86		6,513	6,344	6,315	6,391	6,391	12.9	11.4	.981
	90-91		11,927	11,281	11,118	11,442	11,442	9.0	9.7	.959
	95-96		11,957	11,534	11,051	11,514	11,514	.7	.8	.963
	96-97		12,153	11,966	11,861	11,993	11,993	4.2	1.6	.987
	97-98		13,280	12,913	12,774	12,989	12,989	8.3	9.3	.978
	98-99		13,600	13,596	13,216	13,471	13,471	3.7	2.4	.991
	99-00		14,280	14,241	13,984	14,168	14,168	5.2	5.0	.992
	00-01		14,909	15,045	14,797	14,917	14,917	5.3	4.4	1.001
	01-02	4,275	15,985	15,807	15,600	15,797	17,222	15.5	7.2	.988
	02-03	5,110	16,341	16,426	16,128	16,298	18,002	4.5	2.2	.997
	03-04	6,245	16,927	15,880	15,296	16,034	18,116	.6	3.6	.947
	04-05	*	16,194	15,606	15,117	15,639	15,639	-13.7	-4.3	.966
	05-06	4,599	16,431	15,568	15,220	15,740	17,273	10.4	1.5	.958
	06-07	5,420	16,479	15,667	15,389	15,845	17,652	2.2	.3	.962
07-08	5,059	17,066	16,237	15,978	16,427	18,113	2.6	3.6	.963	
08-09	5,624	17,646						3.4		
FTES	85-86		4,908	4,768	4,671	4,782	4,782	11.2	10.0	.974
	90-91		8,443	8,041	7,812	8,099	8,099	11.6	10.9	.959
	95-96		9,331	9,011	8,438	8,927	8,927	1.1	1.7	.957
	96-97		9,480	9,347	9,232	9,353	9,353	4.8	1.6	.987
	97-98		10,293	10,066	9,904	10,088	10,088	7.9	8.6	.980
	98-99		10,680	10,697	10,283	10,553	10,553	4.6	3.8	.988
	99-00		11,124	11,139	10,841	11,035	11,035	4.6	4.2	.992
	00-01		11,556	11,629	11,459	11,548	11,548	4.7	3.9	.999
	01-02	1,997	12,374	12,306	11,960	12,213	12,879	11.5	7.1	.987
	02-03	2,692	12,687	12,774	12,426	12,629	13,526	5.0	2.5	.995
	03-04	3,435	13,224	12,503	12,032	12,587	13,731	1.5	4.2	.952
	04-05	*	13,100	12,657	12,155	12,637	12,637	-8.0	-9	.965
	05-06	2,560	13,208	12,697	12,205	12,703	13,557	7.3	.8	.962
	§	06-07	3,146	13,776	13,124	12,780	13,227	14,275	5.3	4.3
07-08	2,882	14,176	13,602	13,200	13,659	14,620	2.4	2.9	.964	
08-09	3,294	14,872						4.9		
Unit Load	85-86		11.30	11.27	11.09	11.22	11.22	-2.7	-1.2	
	90-91		10.62	10.69	10.54	10.62	10.62	2.4	1.1	
	95-96		11.71	11.72	11.45	11.63	11.63	.3	.9	
	96-97		11.70	11.72	11.68	11.70	11.70	.6	-0	
	97-98		11.63	11.69	11.63	11.65	11.65	-4	-6	
	98-99		11.78	11.80	11.67	11.75	11.75	.9	1.3	
	99-00		11.68	11.73	11.63	11.68	11.68	-6	-8	
	00-01		11.63	11.59	11.62	11.61	11.61	-6	-5	
	01-02	7.01	11.61	11.68	11.50	11.60	11.22	-3.4	-1	
	02-03	7.90	11.65	11.66	11.56	11.62	11.27	.5	.3	
	03-04	8.25	11.72	11.81	11.80	11.77	11.37	.9	.9	
	04-05	*	12.13	12.17	12.06	12.12	12.12	6.6	4.2	
	05-06	8.35	12.06	12.23	12.11	12.11	11.77	-2.9	2.9	
	06-07	8.49	12.25	12.27	12.16	12.23	11.85	.6	1.6	
07-08	8.32	12.17	12.28	12.11	12.19	11.82	-.2	-6		
08-09	8.59	12.36						1.5		

* Summer 2004 not State Supported

§ As of Summer 2006, 1 FTES for Graduate Students = 12 units attempted; Others remain at 15 units.

Academic Year Average = (Fall + Winter + Spring) / 3

College Year Average = (Summer + Fall + Winter + Spring) / 3

Palm Desert Campus (PDC)
(Formerly Coachella Valley Campus - CVC)

	AY	Term				Academic Year Avg	College Year Avg	Pct. Change		Ann:Fall Ratio
		Summer	Fall	Winter	Spring			Coll Yr	Fall	
Enrollment (State Supported)	90-91		699	619	647	655	655			.937
	95-96		454	450	429	444	444	3.3	3.4	.979
	00-01		744	766	798	769	769	1.4	3.0	1.034
	01-02	219	780	781	840	800	873	13.5	4.8	1.026
	02-03	287	833	902	881	872	968	10.8	6.8	1.047
	03-04	315	869	865	898	877	982	1.5	4.3	1.010
	04-05		766	751	714	744	744	-24.3	-11.9	.971
	05-06	104	723	734	713	723	758	1.9	-5.6	1.000
	06-07	221	732	716	722	723	797	5.1	1.2	.988
07-08	254	846	747	714	769	854	7.1	15.6	.909	
08-09	271	843						-4		
FTES	90-91		350.4	311.2	284.7	315.4	315.4			.900
	95-96		230.9	218.8	220.7	223.5	223.5	5.6	2.8	.968
	00-01		376.7	375.6	372.7	375.0	375.0	-2.1	3.5	.995
	01-02	71.60	386.9	386.8	395.5	389.72	413.59	10.3	2.7	1.007
	02-03	107.2	427.5	452.6	434.4	438.2	473.9	14.6	10.5	1.025
	03-04	121.9	448.5	437.9	435.4	440.6	481.2	1.5	4.9	.982
	04-05		417.2	378.0	350.7	382.0	382.0	-20.6	-7.0	.916
	05-06	37.9	376.5	390.9	363.3	376.9	389.5	2.0	-9.7	1.001
	§ 06-07	99.0	410.6	402.7	408.7	407.3	440.3	13.0	9.0	.992
07-08	109.6	492.4	567.6	541.0	533.6	570.2	29.5	19.9	1.084	
08-09	114.4	501.3						1.8		
PDC Load	90-91		7.52	7.54	6.60	7.22	7.22			
	95-96		7.63	7.29	7.72	7.54	7.54	2.2	-6	
	00-01		7.59	7.36	7.01	7.32	7.31	-3.4	.4	
	01-02	4.90	7.44	7.43	7.06	7.31	7.10	-2.8	-2.0	
	02-03	5.60	7.70	7.53	7.40	7.54	7.35	3.4	3.5	
	03-04	5.80	7.74	7.59	7.27	7.54	7.35	.0	.6	
	04-05		8.17	7.55	7.37	7.70	7.70	4.8	5.5	
	05-06	5.46	7.81	7.99	7.64	7.81	7.71	.0	-4.4	
	06-07	6.25	8.13	8.18	8.20	8.17	8.29	7.5	4.1	
07-08	6.03	8.46	8.89	8.52	8.62	10.02	20.9	4.1		
08-09	5.98	8.63						2.0		
For PDC Students: % of FTES Generated at Palm Desert	90-91		87.1	88.7	77.0	84.3	84.3			
	95-96		79.1	76.8	80.8	78.9	78.9	2.9	.4	
	00-01		79.2	76.8	72.6	76.2	76.2	-3.6	2.2	
	01-02	72.4	80.8	78.6	74.5	78.0	76.6	.5	2.0	
	02-03	83.3	80.0	78.9	77.1	78.7	79.8	4.2	-1.0	
	03-04	76.6	78.6	76.0	71.4	75.3	75.6	-5.3	-1.8	
	04-05		78.5	73.2	72.3	74.7	74.7	-1.3	-1	
	05-06	70.8	76.5	75.5	74.0	75.3	74.2	-6	-2.6	
	06-07	77.6	77.5	74.8	77.2	76.5	76.8	3.5	1.4	
07-08	73.0	78.2	80.4	77.2	78.6	77.2	.6	.9		
08-09	79.8	81.6						4.3		

§ Starting with Summer 2006, FTES for graduate students is calculated at the rate of 12 student credit units per FTES. Other students remain at 15 SCU per FTES.

Academic Year Enrollment Trends

Absolute Change in Enrollment from Previous Year

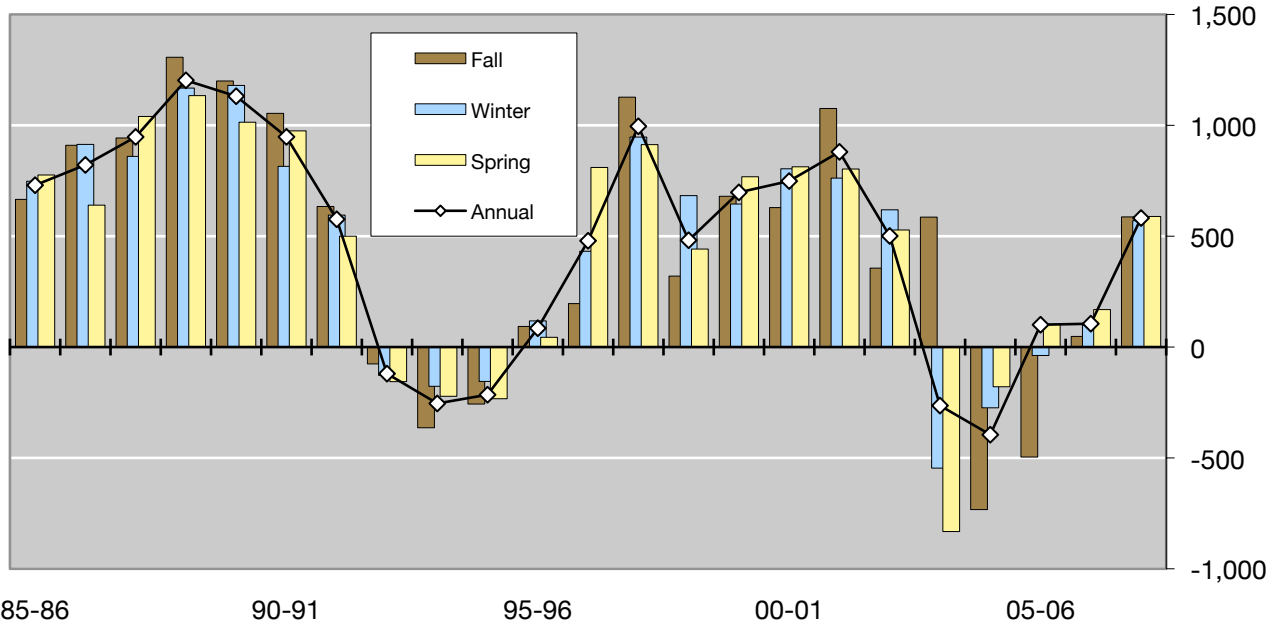

Acad. Year	Enrollment			Ave. Ann.	Absolute Change			Ave. Ann.	Percent Change			Ave. Ann.
	F	W	S		F	W	S		F	W	S	
65-66	293	278	296	289								
70-71	2,269	2,198	2,235	2,234	546	398	284	409	31.7	22.1	14.6	22.8
75-76	4,017	3,974	3,895	3,962	528	490	400	473	15.1	14.1	11.4	13.5
80-81	4,659	4,460	4,406	4,508	428	434	390	417	10.1	10.8	9.7	10.2
85-86	6,513	6,344	6,315	6,391	666	748	776	730	11.4	13.4	14.0	12.9
90-91	11,927	11,281	11,118	11,442	1,054	815	975	948	9.7	7.8	9.6	9.0
95-96	11,957	11,534	11,051	11,514	93	118	44	85	0.8	1.0	0.4	0.7
96-97	12,153	11,966	11,861	11,993	196	432	810	479	1.6	3.7	7.3	4.2
97-98	13,280	12,913	12,774	12,989	1,127	947	913	996	9.3	7.9	7.7	8.3
98-99	13,600	13,596	13,216	13,471	320	683	442	482	2.4	5.3	3.5	3.7
99-00	14,280	14,241	13,984	14,168	680	645	768	698	5.0	4.7	5.8	5.2
00-01	14,909	15,045	14,797	14,917	629	804	813	749	4.4	5.6	5.8	5.3
01-02	15,985	15,807	15,600	15,797	1,076	762	803	880	7.2	5.1	5.4	5.9
02-03	16,341	16,426	16,128	16,298	356	619	528	501	2.2	3.9	3.4	3.2
03-04	16,927	15,880	15,296	16,034	586	-546	-832	-264	3.6	-3.3	-5.2	-1.6
04-05	16,194	15,606	15,117	15,639	-733	-274	-179	-395	-4.3	-1.7	-1.2	-2.5
05-06	16,431	15,568	15,220	15,740	-496	-38	103	101	-2.9	-0.2	0.7	0.6
06-07	16,479	15,667	15,389	15,845	48	99	169	105	0.3	0.6	1.1	0.7
07-08	17,066	16,237	15,978	16,427	587	570	589	582	3.6	3.6	3.8	3.7
08-09	17,646				580				3.4			

California Resident Enrollment and FTES

		Headcount Enrollment (Calif. Resident State Supported)								FTES (2006-07+ Definition for Comparability)							
		2001-02	2002-03	2003-04	2004-05	2005-06	2006-07	2007-08	2008-09	2001-02	2002-03	2003-04	2004-05	2005-06	2006-07	2007-08	2008-09
Lower Division	Summer	309	404	697	0	588	852	822	981	144	194	364	0	293	444	423	512
	Fall	3,978	3,916	4,230	4,199	4,573	4,938	5,154	5,326	3,467	3,447	3,665	3,814	4,111	4,466	4,623	4,856
	Winter	3,462	3,556	3,487	3,624	3,964	4,247	4,473		3,049	3,105	3,049	3,252	3,579	3,810	3,975	
	Spring	2,989	3,087	2,995	3,212	3,524	3,570	3,904		2,641	2,688	2,635	2,874	3,110	3,351	3,439	
	Acad. Year	3,476	3,520	3,571	3,678	4,020	4,252	4,510		3,052	3,080	3,116	3,313	3,600	3,876	4,012	
Upper Division	Summer	2,046	2,689	3,307	0	2,883	3,298	3,079	3,410	1,045	1,569	1,988	0	1,722	2,029	1,840	2,113
	Fall	6,737	7,050	7,589	7,628	7,630	7,753	7,951	8,330	5,754	6,021	6,358	6,520	6,501	6,647	6,822	7,210
	Winter	7,004	7,466	7,593	7,733	7,698	7,790	7,978		6,040	6,379	6,433	6,695	6,677	6,764	6,960	
	Spring	7,245	7,591	7,699	7,828	7,864	8,001	8,360		6,166	6,461	6,540	6,712	6,764	6,932	7,206	
	Acad. Year	6,995	7,369	7,627	7,730	7,731	7,848	8,096		5,987	6,287	6,444	6,642	6,647	6,781	6,996	
Teach. Credential	Summer	504	636	823	0	218	219	165	74	207	283	413	0	93	101	77	36
	Fall	1,734	2,006	1,748	1,547	1,186	958	675	450	1,029	1,260	1,196	1,055	778	659	468	309
	Winter	1,855	2,044	1,762	1,421	1,069	943	626		1,115	1,359	1,226	975	722	640	449	
	Spring	1,947	2,185	1,680	1,289	979	902	498		1,173	1,406	1,137	861	651	618	366	
	Acad. Year	1,845	2,078	1,730	1,419	1,078	934	600		1,106	1,342	1,186	963	717	639	428	
Other Postbacc.	Summer	353	435	423	0	130	244	271	403	146	66	200	0	63	117	130	208
	Fall	768	749	704	284	282	311	671	846	383	400	392	166	171	185	424	543
	Winter	728	799	498	267	295	317	716		359	410	271	158	185	188	463	
	Spring	739	669	495	261	306	328	752		376	353	265	147	180	187	478	
	Acad. Year	745	739	566	271	294	319	713		373	388	309	157	179	186	455	
Graduate	Summer	750	662	744	0	588	645	570	583	336	478	392	0	345	359	325	318
	Fall	2,155	2,018	2,081	2,045	2,295	2,080	2,182	2,176	1,545	1,348	1,450	1,435	1,592	1,437	1,484	1,496
	Winter	2,102	1,989	2,025	2,111	2,106	1,960	2,018		1,468	1,332	1,400	1,506	1,468	1,364	1,387	
	Spring	2,068	2,056	1,975	2,178	2,130	2,020	2,053		1,393	1,364	1,361	1,527	1,459	1,373	1,369	
	Acad. Year	2,108	2,021	2,027	2,111	2,177	2,020	2,084		1,469	1,348	1,404	1,489	1,506	1,391	1,413	
Total	Summer	3,962	4,826	5,994	0	4,407	5,258	4,907	5,451	1,877	2,590	3,358	0	2,516	3,049	2,795	3,188
	Fall	15,372	15,739	16,352	15,703	15,966	16,040	16,633	17,128	12,178	12,476	13,062	12,989	13,152	13,393	13,821	14,413
	Winter	15,151	15,854	15,365	15,156	15,132	15,257	15,811		12,030	12,586	12,378	12,585	12,631	12,766	13,234	
	Spring	14,988	15,588	14,844	14,768	14,803	14,821	15,567		11,750	12,272	11,938	12,121	12,164	12,460	12,857	
	Acad. Year	15,170	15,727	15,520	15,209	15,300	15,373	16,004		11,986	12,445	12,459	12,565	12,649	12,873	13,304	
AY	Change (N)		557	-207	-311	91	72	631			459	14	106	84	224	431	
	Change (%)		3.7%	-1.3%	-2.0%	0.6%	0.5%	4.1%			3.8%	0.1%	0.9%	0.7%	1.8%	3.3%	

New Student Trends - College Year Summary

	Current (07-08)		College Year History					
	Nbr.	Pct.	85-86	90-91	95-96	00-01	05-06	06-07
Freshmen	1,821	100.0	500	996	933	1,288	1,762	1,930
Start Term								
Fall	1,722	94.6	444	908	878	1,198	1,707	1,845
Winter	60	3.3	31	50	39	59	35	52
Spring	39	2.1	25	38	16	31	20	33
Sex								
Female	1,188	65.2	275	580	587	831	1,167	1,254
Male	633	34.8	225	416	346	457	595	676
Ethnicity (IPEDS)								
Native American	13	.7	4	10	13	12	13	18
African American	251	13.8	45	91	98	171	223	273
Hispanic	838	46.0	94	199	306	435	713	817
Asian-Pacific Islander	182	10.0	17	81	89	98	166	163
White	363	19.9	300	513	331	413	411	438
Unknown	101	5.5	19	63	79	129	174	164
NR Alien	73	4.0	21	39	17	30	62	57
Residence								
San Bernardino Co.	1,117	61.3	326	597	513	739	1,006	1,161
Riverside County	462	25.4	73	175	222	325	517	484
Other California	197	10.8	50	104	77	94	191	244
Other US	10	.5	9	13	5	6	16	19
Foreign	35	1.9	42	107	116	124	32	22
Initial College of Major*								
Arts & Letters	283	15.5	72	163	144	268	306	336
Business & PA	320	17.6	134	219	163	191	284	338
Education	16	.9	1	11	3	1	3	13
Natural Science	593	32.6	86	138	203	293	604	634
Social Science	304	16.7	68	145	175	214	358	383
Undeclared/Other	305	16.7	139	320	245	321	207	226
Freshmen as % of New	28.6		14.6	18.2	20.1	21.9	30.4	32.5

*"College of Major" based on local (rather than CSU System) major codes beginning with AY 1997-98.

New Student Trends - College Year Summary

	Current (07-08)		College Year History					
	Nbr.	Pct.	85-86	90-91	95-96	00-01	05-06	06-07
Transfers	2,736	100.0	1,835	2,641	2,304	2,429	2,563	2,573
Start Term								
Fall	1,676	61.3	1,148	1,738	1,565	1,516	1,593	1,658
Winter	616	22.5	347	465	534	612	573	535
Spring	444	16.2	340	438	205	301	397	380
Sex								
Female	1,724	63.0	1,081	1,631	1,394	1,469	1,624	1,649
Male	1,012	37.0	754	1,010	910	960	939	924
Ethnicity (IPEDS)								
Native American	15	.5	35	30	38	26	26	25
African American	333	12.2	140	227	190	211	296	268
Hispanic	875	32.0	170	329	442	558	720	777
Asian-Pacific Islander	215	7.9	64	108	171	152	194	181
White	974	35.6	1,312	1,610	1,147	999	978	951
Unknown	256	9.4	68	208	238	323	289	309
NR Alien	68	2.5	46	129	78	160	60	62
Residence								
San Bernardino Co.	1,512	55.3	1,135	1,323	1,233	1,303	1,434	1,425
Riverside County	906	33.1	445	737	650	658	821	845
Other California	247	9.0	84	244	166	139	253	257
Other US	28	1.0	43	74	24	30	28	24
Foreign	43	1.6	128	263	231	299	27	22
Initial College of Major*								
Arts & Letters	620	22.7	463	720	586	742	622	592
Business & PA	569	20.8	492	655	544	594	575	579
Education	33	1.2	28	30	28	8	10	40
Natural Science	680	24.9	345	420	426	434	584	603
Social Science	758	27.7	302	529	594	565	731	704
Undeclared/Other	76	2.8	205	287	126	86	41	55
Transfers as % of New	42.9		53.7	48.3	49.5	41.3	44.2	43.3

*"College of Major" based on local (rather than CSU System) major codes beginning with AY 1997-98.

New Student Trends - College Year Summary

	Current (07-08)		College Year History					
	Nbr.	Pct.	85-86	90-91	95-96	00-01	05-06	06-07
PB/Graduate	1,820	100.0	1,085	1,831	1,414	2,164	1,474	1,437
Start Term								
Fall	1,153	63.4	562	1,025	827	1,226	954	875
Winter	362	19.9	281	441	321	548	318	335
Spring	305	16.8	242	365	266	390	202	227
Sex								
Female	1,163	63.9	656	1,169	895	1,442	969	950
Male	657	36.1	429	662	519	722	505	487
Ethnicity (IPEDS)								
Native American	13	.7	19	21	14	24	13	9
African American	163	9.0	69	87	105	158	113	152
Hispanic	484	26.6	85	153	230	406	322	347
Asian-Pacific Islander	122	6.7	27	44	67	119	84	93
White	708	38.9	789	1,263	793	1,025	634	565
Unknown	217	11.9	67	174	121	255	216	177
NR Alien	113	6.2	29	89	84	177	92	94
Residence								
San Bernardino Co.	909	49.9	672	932	732	965	761	756
Riverside County	662	36.4	256	600	387	726	482	476
Other California	140	7.7	44	93	137	185	134	114
Other US	19	1.0	34	58	15	15	37	36
Foreign	90	4.9	79	148	143	273	60	55
Initial College of Major*								
Arts & Letters	100	5.5	27	48	45	56	86	83
Business & PA	325	17.9	55	185	182	227	211	213
Education	593	32.6	43	269	271	1,369	832	740
Natural Science	169	9.3	9	44	52	141	126	149
Social Science	183	10.1	27	141	135	136	218	172
Undeclared/Other	450	24.7	924	1,144	729	235	1	80
PB/Grad as % of New	28.5		31.7	33.5	30.4	36.8	25.4	24.2
Total New Students	6,377		3,420	5,468	4,651	5,881	5,799	5,940

*"College of Major" based on local (rather than CSU System) major codes beginning with AY 1997-98.

Fall Enrollment Trends by Major within Degree Level

College	Degree Group	Major Description	Fall Term								
			2000	2001	2002	2003	2004	2005	2006	2007	2008
A&L	UG	American Studies	8	5	3	7	4	5	6	3	1
		Art	114	122	135	147	144	126	153	168	166
		Art: Graphic Design	128	141	130	167	185	164	178	188	214
		Art: History	13	12	18	19	19	30	22	13	18
		Communication	341	340	328	355	404	404	408	414	444
		English	245	256	256	268	92	89	107	118	116
		English Linguistics	2	8	17	12	22	25	35	34	34
		English Literature					205	166	152	136	116
		English: Creative Writing	68	71	76	93	101	105	128	117	138
		French	12	11	15	14	14	14	13	34	31
		Interdisciplinary	6	12	15	13	13	15	21	19	14
		Liberal St.: Biling/CrCult	200	145	107	119	77	64	52	46	46
		Liberal Studies	1,594	1,748	1,851	1,998	1,742	1,515	1,224	1,078	983
		Liberal Studies Integrated							137	235	326
		Music	33	39	42	40	39	37	65	66	87
		Music Education	18	15	21	28	19	26	26	37	39
		Philosophy	26	32	18	19	34	35	58	60	59
		Spanish	70	85	87	110	115	123	122	101	124
		Theatre Arts	56	61	62	69	71	69	81	83	96
		UG Total			2,934	3,103	3,181	3,478	3,300	3,012	2,988
2nd BA +	2nd	Art	3	4	5	6	7	10	7	9	8
		Art: Graphic Design	3	1	1	1	2	7	4		
		Art: History		2				1	1	1	1
		Communication	2	1	2		3	4	7	4	2
		English	2	3	9	1		5	3	3	7
		English Linguistics								1	1
		English Literature					4	2	1	6	2
		English: Creative Writing	1	1	3	3	1	1	2	1	4
		French	1	2		1	1	3	2	2	2
		Liberal St.: Biling/CrCult								1	
		Liberal Studies	2	7	4	10	2	10	4	6	6
		Music	1	2	1				2	4	2
		Music Education			1			2			
		Philosophy		1		1		1	1	5	
		Spanish	4	1	2	5	3	5	6	10	6
Theatre Arts	1	1	1	3	2	3	2				
2nd BA+ Total			20	26	29	31	25	54	42	53	41
Gr	Gr	Art	6	2	4	7	5	4	8	10	9
		Communication	23	31	75	65	34	37	35	51	47
		English Comp.: TESL	16	21	21	18	24	25	22	22	15
		English Composition	60	76	83	89	90	105	100	94	101
		Interdisciplinary	55	56	36	34	27	26	22	6	6
		Spanish					7	34	39	32	25
		Theatre Arts							8	14	20
Gr Total			160	186	219	213	187	231	234	229	223
A&L Total			3,114	3,315	3,429	3,722	3,512	3,297	3,264	3,232	3,316

Fall Enrollment Trends by Major within Degree Level

College	Degree Group	Major Description	Fall Term								
			2000	2001	2002	2003	2004	2005	2006	2007	2008
BPA	UG	Accounting Info Systems						33	35	21	21
		Admin: Accounting	476	463	472	484	503	487	532	555	544
		Administration	325	370	342	362	324	227	215	231	226
		Business Econ.	27	31	42	51	76	137	159	202	194
		E-Business					5	13	16	21	17
		Entrepreneurship		6	35	68	107	146	170	193	176
		Finance	170	159	185	199	220	237	227	245	246
		Financial Comp Systems					4	4	2		
		Financial Planning					1	6	9	11	16
		Info Management	366	393	371	307	233	186	155	133	121
		International Bus.	69	87	64	85	96	102	109	120	124
		Management	262	287	291	343	360	409	483	480	509
		Management Sci.	5	5	5	1	1				
		Marketing Mngmt	335	314	309	341	316	360	376	420	372
		Prod/Opns Mngmt	11	21	23	24	19	19	9	9	11
		Public Administration	52	44	52	63	74	90	89	84	93
		Real Estate	25	19	26	33	59	88	109	82	55
		Small Business	26	31	12	4	3	1	1	1	
		Transportation				1	4	6	10	6	8
		UG Total			2,149	2,230	2,229	2,366	2,405	2,551	2,706
2nd BA +	UG	Accounting Info Systems							1		
		Admin: Accounting	3	9	18	12	14	15	19	17	18
		Administration	1	4	8	3		4	2	4	2
		Business Econ.							1		
		Entrepreneurship			1	1			15	10	8
		Finance			2	6		6	5	4	5
		Financial Planning							1	1	
		Info Management	4	11	6	5	3	2	1	1	5
		International Bus.				3	2	1			
		Management	1	1	2	5	3	3	1	4	4
		Marketing Mngmt	2	1	2	1	1	3	1		1
		Prod/Opns Mngmt									1
		Public Administration		2	2					1	4
Real Estate			1				1	1			
2nd BA+ Total			11	28	42	36	23	34	48	43	48
Gr	UG	Admin: Accounting	25	26	29	38	32	27	38	45	46
		Administration	87	96	68	65	74	74	42	78	64
		Entrepreneurship	3		8	6	11	25	27	30	30
		Finance	47	45	57	57	39	43	59	46	63
		Info Management	40	63	54	37	35	36	29	30	27
		Management	7	4	13	7	14	36	36	36	77
		Marketing Mngmt	45	54	54	47	39	36	36	39	35
		Mgmt/Hum. Res.	12	15	12	10	9	2			
		Prod/Opns Mngmt	8	5	8	11	11	11	20	21	18
		Public Administration	97	133	143	133	142	133	110	140	158
Gr Total			371	441	446	411	406	423	397	465	518
BPA Total			2,531	2,699	2,717	2,813	2,834	3,008	3,151	3,322	3,299

Fall Enrollment Trends by Major within Degree Level

College	Degree Group	Major Description	Fall Term									
			2000	2001	2002	2003	2004	2005	2006	2007	2008	
EDU	UG	Vocational Education	27	23	32	29	22	24	18	16	25	
	UG Total		27	23	32	29	22	24	18	16	25	
	2nd BA+	Vocational Education						1				
	2nd BA+ Total							1				
	Cr	Designated Subject		9								
		Multiple Subject		938	938	1,058	857	782	519	374	254	150
		Service Cred.		158	183	198	125	70	69	73	50	23
		Single Subject		312	353	468	450	329	320	300	224	168
		Specialist		258	260	286	324	371	281	228	150	110
		Cr Total			1,675	1,734	2,010	1,756	1,552	1,189	975	678
	Gr	Bilingual/CrossCult Educ.		27	18	31	24	26	25	24	16	20
		Counseling & Guidance		96	116	109	112	79	114	123	115	112
		Curruculm & Instruction Education				104	99	100	73	71	70	62
		Educational Admin.		10	5			41	45	52	54	67
		Educational Leadership		265	267	273	239	211	346	190	201	229
		Elementary									12	24
		Environmental Education		106	154	68	63	12	8	3	3	
		Instructional Technology		23	23	19	21	35	29	29	29	19
		Reading Education		70	81	86	86	75	63	51	57	42
		Rehabilitation Counseling		162	149	142	126	110	96	96	87	78
Science Education			50	32	22	23	42	58	87	91	81	
Secondary							11	13	12	15	14	
Special Education			170	217	27	26	1	2				
Vocational Education			156	176	173	229	239	286	267	224	213	
Gr Total			23	15	17	27	27	40	32	35	34	
EDU Total			1,158	1,253	1,071	1,075	1,009	1,198	1,037	1,009	995	
EDU Total			2,860	3,010	3,113	2,860	2,583	2,412	2,030	1,703	1,471	
UNV	UG	Undeclared	915	1,065	1,031	935	765	660	623	716	663	
	PB	Undeclared	626	667	600	547	137	63	83	417	580	
	UNV Total		1,541	1,732	1,631	1,482	902	723	706	1,133	1,243	

Fall Enrollment Trends by Major within Degree Level

College	Degree Group	Major Description	Fall Term								
			2000	2001	2002	2003	2004	2005	2006	2007	2008
NS	UG	Biochemistry	56	62	64	75	82	92	111	96	110
		Bioinformatics									4
		Biology	368	351	389	455	484	583	655	678	742
		Chemistry	47	46	54	60	66	70	85	85	103
		Computer Engineering							1	9	65
		Computer Science	311	379	326	284	241	219	182	160	156
		Computer Systems				12	41	69	87	100	88
		Foods and Nutrition	46	41	49	63	61	78	90	102	124
		Geology	15	22	23	28	29	26	36	35	37
		Health Sci.: Env. Health	27	20	23	23	17	20	18	25	26
		Health Science	99	99	89	83	82	69	75	80	86
		Health Services Admin.	57	43	31	36	35	53	57	54	62
		Kinesiology	238	289	310	301	343	392	397	413	473
		Mathematics	135	154	182	214	240	258	279	317	316
		Nursing	479	505	562	713	856	1,065	347	397	439
		Nursing-RN								55	22
		Physics	33	29	31	31	38	58	82	64	59
		Pre-Nursing							836	883	959
UG Total			1,911	2,040	2,133	2,378	2,615	3,052	3,338	3,553	3,871
2nd BA +		Biochemistry	1	3	3	4	5	10	6	9	7
		Biology	5	8	11	13	14	35	39	44	43
		Chemistry	1	2	1		2	2	2	4	9
		Computer Engineering								1	2
		Computer Science	5	9	12	3	1	4	3	7	7
		Computer Systems									3
		Foods and Nutrition	3	1	2	3	5	5	3	4	3
		Geology	1	1	3	3	2	4	3	1	3
		Health Sci.: Env. Health	1	1	1	3	1	1		1	
		Health Science		1	2		2	4	2	4	1
		Health Services Admin.								1	1
		Kinesiology	1	2	5	6	6	3	1	3	6
		Mathematics	4	4	8	13	10	10	15	18	13
		Nursing	14	13	17	24	25	21	12	21	22
		Nursing-RN								2	2
		Physics	1	1	2	3	2	2	4	3	2
		Pre-Nursing							17	15	20
		2nd BA+ Total			37	46	67	75	75	101	107
Gr		Biology	15	14	13	14	13	17	14	17	18
		Computer Science	91	110	94	91	77	57	46	63	50
		Health Science				14	16	21	14	17	24
		Health Services Admin.	40	37	29	42	33	31	26	34	34
		Kinesiology					21	20	15	20	15
		Mathematics	20	30	33	45	51	45	41	50	46
		Mathematics, Teaching					9	10	13	12	11
		Nursing	31	38	38	29	28	19	9		
		Nursing-RN								11	10
		Public Health						1	4	7	1
		Science, Teaching	1		1	14					
Gr Total			198	229	208	249	248	221	182	231	209
NS Total			2,146	2,315	2,408	2,702	2,938	3,374	3,627	3,922	4,224

Fall Enrollment Trends by Major within Degree Level

College	Degree Group	Major Description	Fall Term								
			2000	2001	2002	2003	2004	2005	2006	2007	2008
SBS	UG	Anthropology	46	43	42	48	65	75	76	67	67
		Criminal Justice	476	515	529	622	643	688	717	742	826
		Economics	33	43	47	50	56	49	56	60	58
		Environmental Studies	57	49	45	40	33	27	30	29	39
		Geography	33	31	26	28	26	22	24	29	36
		History	214	234	240	258	251	262	289	286	291
		History: Public					2	7	5	16	28
		Hum. Dev.: Gerontology	6	4	4	1	1	5	3	3	2
		Human Dev.: Child	209	220	198	187	173	160	165	195	158
		Human Development	35	32	28	30	31	29	24	47	42
		Human Services	51	42	51	48	49	59	55	62	62
		Political Science	112	136	139	151	167	191	192	172	200
		Psych.: Biology						6	23	33	62
		Psychology	708	797	846	909	946	1,009	1,045	952	1,074
		Social Sciences	61	67	85	111	91	95	89	82	102
		Social Work	144	160	179	220	232	224	198	188	196
		Sociology	152	185	190	231	236	257	262	299	360
UG Total			2,337	2,558	2,649	2,934	3,002	3,165	3,253	3,262	3,603
2nd BA +	2nd	Anthropology		1	2	3	4	3	1	3	5
		Criminal Justice	2	1	3	4	6	5	5	6	5
		Economics		1	1	3	2	2	1		1
		Environmental Studies						1			2
		Geography	1	1	3	2	1			3	4
		History	3	4	6	3		2	5	3	1
		Hum. Dev.: Gerontology				1		2			
		Human Dev.: Child			2	2	3	1	2	1	4
		Human Development	1	1	1		1			1	
		Human Services						1		2	2
		Political Science	1	1	1	1	2		1	2	4
		Psych.: Biology									1
		Psychology	2	7	16	11	9	16	15	12	12
		Social Sciences			2			2			1
		Social Work			1	2	3	6	2	1	3
Sociology	1	1	1	3	2	1	1	7	14		
2nd BA+ Total			11	18	39	35	33	42	33	41	59
Gr	Gr	Criminal Justice	25	35	52	42	38	44	42	46	31
		Environmental Studies							4	10	14
		National Security Studies	44	37	41	55	46	54	65	79	72
		Psych.: Clinical/Coun	23	22	17	20	22	24	18	25	29
		Psych.: Life-Span	21	33	34	34	23	33	27	31	26
		Psych.: Organization	35	29	29	25	23	24	26	31	25
		Psychology	25	24	22	31	40	37	39	45	46
		Social Sciences	12	15	22	24	33	34	30	30	25
		Social Work	184	143	138	148	165	160	164	154	163
Gr Total			369	338	355	379	390	410	415	451	431
SBS Total			2,717	2,914	3,043	3,348	3,425	3,617	3,701	3,754	4,093
Grand Total			14,909	15,985	16,341	16,927	16,194	16,431	16,479	17,066	17,646

Demographics by Major - Fall 2008

College	Degree Group	Major Description	Total Number	Total FTES(rb)	Pct. Fulltime	Average Age		Pct. Female	IPEDS Ethnicity Percentages							Calif. Resident	
						Mean	Median		Nat. Am.	Black	Latino	Asian-Pi	White	Unk.	NR Alien	Number	FTES(rb)
A&L	UG	American Studies	1	0.8	100	33.0	33.0	100	-	-	-	-	100	-	-	1	0.8
		Art	166	146.9	83	27.3	26.3	64	3	8	27	8	36	16	2	164	145.1
		Art: Graphic Design	214	191.1	86	23.2	22.4	51	1	10	33	9	34	7	4	209	186.3
		Art: History	18	16.8	100	25.3	25.1	89	6	6	28	-	50	11	-	18	16.8
		Communication	444	404.8	88	23.5	22.2	69	1	23	33	4	28	8	3	434	393.7
		English	116	106.1	91	26.2	25.4	68	-	16	29	6	37	10	1	114	104.2
		English Linguistics	34	30.6	82	24.5	23.5	76	-	9	29	-	38	24	-	34	30.6
		English Literature	116	104.3	84	25.1	23.6	79	-	9	28	3	48	11	-	116	104.3
		English: Creative Writing	138	125.2	90	23.4	22.7	59	1	13	28	7	38	13	-	137	124.4
		French	31	28.2	87	24.2	23.9	55	-	13	55	3	16	13	-	31	28.2
		Interdisciplinary	14	10.5	79	22.0	22.0	79	-	14	29	36	14	7	-	14	10.5
		Liberal St.: Biling/CrCult	46	43.9	89	21.8	21.4	91	-	-	91	-	-	4	4	46	43.9
		Liberal Studies	983	877.1	84	25.2	23.2	88	1	8	43	4	35	7	1	981	874.5
		Liberal Studies Integrated	326	297.8	84	27.4	25.8	90	-	5	40	6	41	9	0	325	297.3
		Music	87	83.2	87	26.3	26.0	33	-	9	38	11	34	5	2	86	83.1
		Music Education	39	36.3	85	24.4	24.3	49	-	-	23	5	69	3	-	39	36.3
		Philosophy	59	48.7	76	24.7	23.9	37	-	15	22	3	39	19	2	59	48.7
		Spanish	124	111.9	81	26.3	25.5	66	-	2	82	2	6	3	5	123	111.1
		Theatre Arts	96	88.7	84	23.4	22.7	63	-	17	21	6	42	14	1	94	87.1
		UG Total			3,052	2,752.7	85	24.9	24.0	74	1	11	39	5	34	9	2
2B		Art	8	5.0	38	45.8	47.4	88	-	-	50	-	38	13	-	8	5.0
		Art: History	1	0.9	100	37.0	37.0	-	-	-	-	-	-	100	-	1	0.9
		Communication	2	1.6	50	27.5	27.5	50	-	-	50	-	50	-	-	2	1.6
		English	7	5.5	86	31.2	31.2	43	-	-	57	-	43	-	-	7	5.5
		English Linguistics	1	1.1	100	27.0	27.0	100	-	-	-	-	100	-	-	1	1.1
		English Literature	2	1.1	50	48.5	48.5	100	-	50	-	-	50	-	-	2	1.1
		English: Creative Writing	4	2.1	25	53.5	53.5	50	-	-	-	-	75	25	-	4	2.1
		French	2	1.5	50	44.0	44.0	100	-	-	50	-	50	-	-	2	1.5
		Liberal Studies	6	3.6	17	35.1	34.7	100	-	-	33	-	50	17	-	6	3.6
		Music	2	1.5	50	31.0	31.0	50	-	-	50	-	50	-	-	2	1.5
Spanish	6	4.1	67	31.1	29.5	67	-	-	67	-	33	-	-	6	4.1		
2B Total			41	28.0	51	38.5	38.5	71	-	2	41	-	46	10	-	41	28.0
Gr		Art	9	5.3	11	31.1	31.2	44	-	11	11	11	56	11	-	9	5.3
		Communication	47	29.4	28	32.0	29.8	81	-	13	23	-	30	9	26	35	19.5
		English Comp.: TESL	15	9.0	20	33.6	32.9	67	-	-	33	7	40	20	-	15	9.0
		English Composition	101	59.7	17	34.3	32.4	69	1	14	14	6	51	13	1	100	59.0
		Interdisciplinary	6	2.7	17	36.2	35.5	50	-	-	-	-	67	33	-	6	2.7
		Spanish	25	10.5	4	32.8	29.9	76	-	-	76	-	8	8	8	25	10.5
Theatre Arts	20	14.3	35	31.0	30.6	80	5	20	20	5	45	5	-	20	14.3		
Gr Total			223	130.9	19	32.7	31.4	72	1	11	24	4	41	12	7	210	120.3
A&L Total			3,316	2,911.5	80	26.6	25.7	74	1	10	38	5	35	9	2	3,276	2,875.1

Demographics by Major - Fall 2008

College	Degree Group	Major Description	Total Number	Total FTES(rb)	Pct. Fulltime	Average Age		Pct. Female	IPEDS Ethnicity Percentages						Calif. Resident				
						Mean	Median		Nat. Am.	Black	Latino	Asian-PI	White	Unk.	NR Alien	Number	FTES(rb)		
BPA	UG	Accounting Info Systems	21	16.3	81	26.5	25.5	48	-	19	38	-	24	19	-	21	16.3		
		Admin: Accounting	544	476.3	84	24.9	24.3	60	1	8	35	9	32	8	7	517	449.1		
		Administration	226	196.1	85	23.7	23.2	53	1	11	51	4	18	4	11	206	178.0		
		Business Econ.	194	174.1	93	24.0	23.1	39	2	15	35	8	30	8	2	190	169.9		
		E-Business	17	16.2	94	23.7	23.0	41	6	24	29	12	18	-	12	15	14.2		
		Entrepreneurship	176	163.3	92	23.5	23.1	47	1	12	35	8	31	10	3	170	157.8		
		Finance	246	220.3	87	22.7	22.2	35	1	11	36	9	26	7	11	223	195.6		
		Financial Planning	16	13.5	81	29.9	29.8	63	-	19	25	13	38	6	-	16	13.5		
		Info Management	121	103.7	75	26.1	25.8	29	-	7	33	11	31	4	13	105	88.3		
		International Bus.	124	115.2	89	22.5	22.1	52	2	6	54	4	14	11	10	118	110.4		
		Management	509	445.7	85	24.1	23.4	54	1	14	35	7	34	7	3	490	426.0		
		Marketing Mngmt	372	339.3	89	21.9	21.5	51	1	14	31	6	34	9	5	357	323.4		
		Prod/Opns Mngmt	11	9.5	82	32.5	32.4	9	-	9	64	-	9	-	18	10	8.9		
		Public Administration	93	84.5	84	28.8	27.9	62	1	24	28	5	31	8	3	92	83.5		
		Real Estate	55	48.2	84	27.7	27.1	42	-	25	29	4	31	5	5	55	48.2		
		Transportation	8	6.1	63	27.3	27.3	38	-	13	-	13	63	13	-	8	6.1		
		UG Total			2,733	2,428.3	86	24.6	24.1	50	1	12	36	7	30	8	6	2,593	2,289.3
		2B	Admin: Accounting	Administration	18	10.9	39	31.2	32.0	44	-	-	17	22	39	17	6	17	9.9
				Entrepreneurship	2	1.2	50	30.0	30.0	100	-	50	50	-	-	-	-	2	1.2
				Finance	8	4.3	0	23.4	23.3	50	-	100	-	-	-	-	-	0	0.0
Info Management	5			3.5	60	34.3	34.3	80	-	20	40	-	20	20	-	5	3.5		
Management	5			2.7	40	35.5	35.5	-	-	20	-	-	40	20	20	4	2.5		
Marketing Mngmt	4			1.6	0	29.3	29.3	75	-	-	50	-	25	-	25	3	1.3		
Prod/Opns Mngmt	1			0.8	100	34.0	34.0	100	100	-	-	-	-	-	-	1	0.8		
Public Administration	1			0.8	100	24.0	24.0	-	-	-	-	100	-	-	-	1	0.8		
Public Administration	4			3.2	75	47.7	47.7	50	-	50	25	-	25	-	-	4	3.2		
2B Total			48	28.9	38	32.7	33.0	50	2	27	19	10	25	10	6	37	23.2		
Gr	Admin: Accounting	Administration	46	32.3	28	30.3	29.3	57	-	4	7	13	28	15	33	31	20.0		
		Entrepreneurship	64	47.9	38	27.9	27.2	47	-	9	14	11	14	6	45	37	24.6		
		Finance	30	22.7	33	29.1	28.0	40	-	20	20	3	27	10	20	24	19.0		
		Info Management	63	46.0	41	29.7	28.9	48	3	5	8	6	11	8	59	26	15.7		
		Management	27	16.0	15	29.5	29.2	22	-	-	22	33	22	-	22	23	13.0		
		Marketing Mngmt	77	56.0	21	30.3	29.0	45	-	10	21	3	48	6	12	68	47.7		
		Prod/Opns Mngmt	35	25.5	37	29.4	29.1	71	-	3	11	9	23	11	43	20	13.5		
		Public Administration	18	14.0	44	27.7	27.8	33	-	-	17	11	22	6	44	10	7.7		
		Public Administration	158	113.2	25	32.6	30.5	61	1	13	27	4	39	13	3	152	107.2		
Gr Total			518	373.6	30	29.5	28.7	51	1	9	18	8	30	9	25	391	268.3		
BPA Total			3,299	2,830.8	77	26.1	25.5	50	1	12	33	7	30	8	9	3,021	2,580.7		

Demographics by Major - Fall 2008

College	Degree Group	Major Description	Total Number	Total FTES(rb)	Pct. Fulltime	Average Age		Pct. Female	IPEDS Ethnicity Percentages						Calif. Resident		
						Mean	Median		Nat. Am.	Black	Latino	Asian-PI	White	Unk.	NR Alien	Number	FTES(rb)
EDU	UG	Vocational Education	25	15.3	32	42.0	42.7	60	-	8	24	-	56	12	-	25	15.3
	UG Total		25	15.3	32	42.0	42.7	60	-	8	24	-	56	12	-	25	15.3
	Cr	Multiple Subject	150	123.8	68	31.5	30.1	81	-	3	38	3	50	5	1	150	123.8
		Service Cred.	23	9.0	0	47.9	45.3	83	-	9	35	4	30	22	-	23	9.0
		Single Subject	168	106.1	38	31.3	27.6	51	1	7	26	2	53	10	1	167	105.5
		Specialist	110	70.3	40	35.6	33.1	72	2	7	31	2	41	17	-	110	70.3
	Cr Total		451	309.2	47	34.4	31.8	68	1	6	32	2	48	11	0	450	308.6
	Gr	Bilingual/CrossCult Educ.	20	13.6	20	35.1	35.6	75	-	-	95	5	-	-	-	20	13.6
		Counseling & Guidance	112	74.8	8	33.7	33.8	80	1	9	50	3	29	6	2	112	74.8
		Curriculum & Instruction	62	38.6	21	33.6	32.4	74	-	11	39	11	37	2	-	62	38.6
		Education	67	44.5	31	39.9	39.2	81	3	10	21	4	49	6	6	64	42.5
		Educational Admin.	229	144.8	41	37.9	36.6	65	-	8	35	3	42	12	-	229	144.8
		Educational Leadership	24	17.3	13	46.3	45.5	50	-	17	21	4	58	-	-	24	17.3
		Environmental Education	19	9.0	5	33.2	34.0	95	-	-	16	-	63	21	-	19	9.0
		Instructional Technology	42	20.7	10	35.7	34.5	40	-	2	24	12	50	7	5	40	19.7
		Reading Education	78	51.6	22	37.7	36.6	92	-	10	24	3	47	15	-	77	50.6
		Rehabilitation Counseling	81	57.3	17	35.7	34.8	72	4	23	27	5	27	12	1	79	55.6
		Science Education	14	10.3	36	33.5	33.4	57	-	14	14	7	36	21	7	14	10.3
		Special Education	213	157.5	35	39.8	38.3	78	1	17	24	4	46	8	-	213	157.5
		Vocational Education	34	22.4	32	42.6	40.8	65	-	12	38	12	26	12	-	34	22.4
Gr Total		995	662.2	27	37.5	36.7	73	1	12	32	5	40	9	1	987	656.5	
EDU Total			1,471	986.7	33	37.3	36.2	71	1	10	32	4	43	10	1	1,462	980.4
UNV	UG	Undeclared	663	524.1	71	24.5	23.7	59	1	9	41	8	25	11	5	614	478.6
	UG Total		663	524.1	71	24.5	23.7	59	1	9	41	8	25	11	5	614	478.6
	PB	Undeclared	580	362.3	34	32.5	30.2	64	1	7	28	8	44	11	1	571	358.3
PB Total		580	362.3	34	32.5	30.2	64	1	7	28	8	44	11	1	571	358.3	
UNV Total			1,243	886.5	54	26.5	25.3	61	1	8	35	8	34	11	3	1,185	836.9

Demographics by Major - Fall 2008

College	Degree Group	Major Description	Total Number	Total FTES(rb)	Pct. Fulltime	Average Age		Pct. Female	IPEDS Ethnicity Percentages							Calif. Resident			
						Mean	Median		Nat. Am.	Black	Latino	Asian-Pi	White	Unk.	NR Alien	Number	FTES(rb)		
NS	UG	Biochemistry	110	103.2	90	21.798	21.438	61.82	0	9.091	24.55	30	24.55	10	1.818	108	101.13		
		Bioinformatics	4	4.2	100	21.5	21.5	50	-	-	-	25	-	50	25	3	3.1		
		Biology	742	685.3	86	22.2	21.8	63	0	12	41	12	23	8	3	726	670.3		
		Chemistry	103	96.5	89	22.2	22.1	52	1	10	32	19	26	5	7	96	89.6		
		Computer Engineering	65	59.5	91	20.1	19.9	11	2	9	45	14	17	6	8	62	56.5		
		Computer Science	156	139.5	87	23.9	23.2	13	1	9	23	10	38	12	8	144	127.5		
		Computer Systems	88	74.2	82	25.3	24.3	18	-	13	32	5	38	10	3	86	72.1		
		Foods and Nutrition	124	116.8	91	23.5	22.8	84	2	6	32	17	32	6	3	124	116.8		
		Geology	37	35.0	89	24.0	23.4	38	-	3	35	3	46	14	-	37	35.0		
		Health Sci.: Env. Health	26	23.7	81	27.7	28.0	50	4	8	23	19	27	19	-	26	23.7		
		Health Science	86	77.7	83	26.9	26.5	83	2	20	29	14	21	6	8	82	74.4		
		Health Services Admin.	62	56.1	82	24.6	24.5	85	-	15	40	15	10	16	5	60	54.5		
		Kinesiology	473	432.2	89	23.9	22.9	53	1	13	38	8	34	6	1	472	431.3		
		Mathematics	316	277.7	85	23.9	22.5	54	0	8	44	7	30	7	4	314	276.1		
		Nursing	439	365.5	74	24.4	23.0	82	-	6	25	28	30	9	0	439	365.5		
		Nursing-RN	22	12.1	14	37.5	37.6	68	-	5	55	-	36	5	-	22	12.1		
		Physics	59	51.1	83	22.9	22.6	22	-	7	27	10	37	14	5	56	48.9		
		Pre-Nursing	959	858.6	86	23.3	22.1	85	0	12	40	19	21	6	1	958	858.3		
		UG Total			3,871	3,468.8	85	23.7	23.1	65	1	11	36	15	27	8	3	3,815	3,416.7
		2B		Biochemistry	7	4.8	29	29.9	29.9	57	-	29	-	14	-	43	14	6	3.8
Biology	43			30.5	47	27.4	27.0	65	-	14	28	26	14	16	2	40	28.6		
Chemistry	9			5.7	44	29.8	29.6	11	-	22	11	33	11	11	11	8	4.8		
Computer Engineering	2			1.8	100	34.5	34.5	50	-	-	50	50	-	-	-	2	1.8		
Computer Science	7			4.8	43	34.9	35.1	14	-	14	14	29	14	29	-	7	4.8		
Computer Systems	3			2.7	100	29.3	27.0	-	-	100	-	-	-	-	-	3	2.7		
Foods and Nutrition	3			2.1	67	39.5	39.5	100	33	-	33	-	-	33	-	3	2.1		
Geology	3			1.6	33	51.3	51.3	-	-	33	-	-	67	-	-	3	1.6		
Health Science	1			1.1	100	25.0	25.0	100	-	-	-	-	100	-	-	1	1.1		
Health Services Admin.	1			0.9	100	23.0	23.0	100	-	-	100	-	-	-	-	1	0.9		
Kinesiology	6			4.7	67	29.3	29.3	33	-	33	33	-	33	-	-	5	4.4		
Mathematics	13			6.9	31	35.9	38.1	46	-	15	8	8	62	8	-	13	6.9		
Nursing	22			18.0	64	30.7	30.9	73	-	14	9	23	36	18	-	22	18.0		
Nursing-RN	2			1.1	0	45.5	45.5	50	-	-	-	100	-	-	-	2	1.1		
Physics	2			1.7	50	39.5	39.5	50	50	-	50	-	-	-	-	2	1.7		
Pre-Nursing	20	12.1	20	34.3	34.8	60	-	5	20	25	45	5	-	20	12.1				
2B Total			144	100.2	46	32.6	32.7	54	1	16	19	22	26	14	2	138	96.2		
Gr		Biology	18	9.6	39	29.0	28.6	39	6	6	11	17	50	11	-	18	9.6		
		Computer Science	50	28.9	24	30.1	28.8	32	-	4	4	14	22	8	48	31	19.0		
		Health Science	24	9.9	4	32.4	29.9	88	-	21	21	4	42	13	-	23	9.3		
		Health Services Admin.	34	22.8	38	30.6	29.8	74	-	21	15	-	32	15	18	28	18.2		
		Kinesiology	15	7.8	13	28.2	26.5	47	-	40	20	-	20	13	7	14	7.1		
		Mathematics	46	25.9	13	31.1	28.1	48	-	4	35	17	35	9	-	46	25.9		
		Mathematics, Teaching	11	4.1	0	40.0	39.0	55	-	9	27	9	45	9	-	11	4.1		
		Nursing-RN	10	7.4	30	44.9	45.0	70	-	20	20	10	30	20	-	10	7.4		
Gr Total			209	117.4	22	31.9	30.5	54	0	13	18	10	33	11	15	182	101.5		
NS Total			4,224	3,686.4	80	25.7	25.0	64	1	11	35	15	27	8	3	4,135	3,614.4		

Demographics by Major - Fall 2008

College	Degree Group	Major Description	Total Number	Total FTES(rb)	Pct. Fulltime	Average Age		Pct. Female	IPEDS Ethnicity Percentages						Calif. Resident		
						Mean	Median		Nat. Am.	Black	Latino	Asian-PI	White	Unk.	NR Alien	Number	FTES(rb)
SBS	UG	Anthropology	67	58.2	84	27.2	26.7	61	1	6	31	3	52	6	-	67	58.2
		Criminal Justice	826	728.1	87	23.7	22.8	59	1	18	50	4	22	6	1	824	726.4
		Economics	58	53.8	83	23.0	22.8	29	-	12	43	9	21	9	7	55	51.1
		Environmental Studies	39	37.4	87	24.0	23.3	46	-	10	33	3	46	8	-	39	37.4
		Geography	36	33.8	89	27.3	26.9	28	-	3	28	3	50	17	-	36	33.8
		History	291	253.7	88	24.9	23.8	38	0	5	41	2	41	11	1	289	251.9
		History: Public	28	25.3	82	23.3	22.8	68	-	-	29	-	50	18	4	28	25.3
		Hum. Dev.: Gerontology	2	1.6	100	35.0	35.0	50	-	-	50	-	50	-	-	2	1.6
		Human Dev.: Child	158	130.7	80	27.1	26.5	96	1	16	45	3	25	6	4	156	128.8
		Human Development	42	35.9	83	29.0	28.8	86	-	19	36	7	36	2	-	42	35.9
		Human Services	62	49.7	73	32.8	33.3	87	2	27	42	5	19	5	-	62	49.7
		Political Science	200	184.5	91	24.8	24.1	51	1	14	38	5	27	14	3	198	182.3
		Psych.: Biology	62	56.7	94	25.6	25.4	71	-	13	47	10	24	5	2	62	56.7
		Psychology	1,074	943.3	86	26.4	25.3	81	1	15	43	4	26	9	2	1,069	938.4
		Social Sciences	102	84.8	75	28.2	27.1	52	1	17	35	3	32	10	2	101	83.5
		Social Work	196	167.1	85	26.7	26.0	90	1	17	52	4	19	8	1	195	166.1
Sociology	360	312.9	86	28.2	26.9	79	1	26	43	3	19	7	1	359	311.9		
UG Total			3,603	3,157.5	86	26.3	25.6	68	1	16	44	4	26	8	1	3,584	3,139.1
2B		Anthropology	5	2.7	40	56.5	56.5	40	-	-	-	-	80	20	-	5	2.7
		Criminal Justice	5	3.7	60	36.4	36.4	60	-	20	20	40	20	-	-	5	3.7
		Economics	1	0.8	100	30.0	30.0	-	-	-	100	-	-	-	-	1	0.8
		Environmental Studies	2	1.1	0	44.5	44.5	50	-	50	-	-	50	-	-	2	1.1
		Geography	4	3.0	75	47.3	47.3	75	-	-	-	-	100	-	-	4	3.0
		History	1	0.6	0	56.0	56.0	100	-	-	-	-	100	-	-	1	0.6
		Human Dev.: Child	4	2.0	25	26.3	26.3	100	-	25	75	-	-	-	-	4	2.0
		Human Services	2	1.1	0	46.0	46.0	100	-	50	-	-	50	-	-	2	1.1
		Political Science	4	2.4	50	31.8	31.8	50	-	-	50	-	25	25	-	4	2.4
		Psych.: Biology	1	0.5	0	38.0	38.0	-	-	-	-	-	100	-	-	1	0.5
		Psychology	12	7.2	33	37.4	36.7	75	-	17	33	25	17	8	-	12	7.2
		Social Sciences	1	0.8	100	21.0	21.0	100	-	-	-	-	100	-	-	1	0.8
		Social Work	3	1.5	0	24.5	24.5	100	-	33	67	-	-	-	-	3	1.5
Sociology	14	9.5	57	33.0	32.8	86	-	50	14	-	14	21	-	14	9.5		
2B Total			59	37.1	42	37.9	37.7	73	-	24	25	8	32	10	-	59	37.1
Gr		Criminal Justice	31	14.8	6	32.7	31.4	52	-	6	26	6	42	16	3	28	13.3
		Environmental Studies	14	10.8	64	31.4	30.8	64	-	7	29	-	64	-	-	14	10.8
		National Security Studies	72	50.3	36	26.8	26.5	28	-	6	15	15	44	17	3	61	41.3
		Psych.: Clinical/Coun	29	28.8	72	34.1	32.4	90	-	10	28	7	45	7	3	29	28.8
		Psych.: Life-Span	26	15.0	19	28.2	26.1	92	-	8	23	-	62	8	-	25	14.6
		Psych.: Organization	25	23.2	80	25.9	25.7	44	-	4	24	12	44	4	12	19	16.2
		Psychology	46	30.8	50	28.8	27.3	76	-	2	24	2	61	11	-	44	30.1
		Social Sciences	25	12.6	12	31.0	28.4	44	-	16	12	-	40	20	12	23	10.8
Social Work	163	183.2	81	36.4	35.1	87	1	16	31	6	39	7	-	163	183.2		
Gr Total			431	369.5	56	30.0	28.8	68	0	10	25	7	45	10	2	406	349.1
SBS Total			4,093	3,564.1	82	27.9	27.1	69	1	15	42	4	28	8	1	4,049	3,525.3
Grand Total			17,646	14,866.0	74	27.2	26.5	65	1	12	36	8	31	9	3	17,128	14,412.8

Detailed Major Codes (Local to CSUSB)

College of Major			Fall Term Trends						Fall 2008 Majors								
Dept	Major Description		2002	2003	2004	2005	2006	2007	2008	2nd	FTF	Fresh	Soph	Junior	Senior	PB	Grad
Grand Total			16,355	16,927	16,195	16,447	16,488	17,114	17,625	1,246	1,967	1,603	1,892	3,773	4,703	1,319	2,368
* Counts of detailed majors are derived from an unedited census file and may vary slightly from final official files.																	
A&L	AMST	AMLS: Am Stud-II Cred		1	1	1											
		AMSG: Am Stud-Trk I	3	6	3	4	4	2									
		AMST: American Studies					2		1					1			
	ARAB	ARAB: Arabic								11							
	ART	AGDM: Art Design&Mkt	6	46	66	77	80	74	86		10	6	11	30	29		
		AGDP: GD- Print Minor								4							
		AGDW: GD_ Web Minor								8							
		ARSA: Art: Studio Art							1								1
		ART_: Art	53	36	32	28	32	44	44		17	7	6	6	4	4	
		ARTG: Art-Grph Design	125	122	121	94	102	121	128	3	16	12	21	37	42		
		ARTH: Art-History	18	19	19	31	23	15	19	11	2	2	1	6	7	1	
		ARTM: Art Masters	4	7	5	4	8	10	8								8
		ARTS: Art-Studio Art	55	77	83	72	85	86	89	16	5	3	9	23	47	2	
		ARTT: Art-Teaching	32	40	36	36	43	47	40	3	3		3	12	20	2	
	COMM	CHUM: Human Comm	47	35	46	53	47	39	43		4	1	8	15	15		
		CIMC: CommSt IntgMkt	6	13	11	10	15	22	21								21
		CMAS: Mass Comm	152	149	187	191	200	217	191	6	10	19	34	56	71	1	
		CMIC: Intercultural	2	3	7	6	9	9	8	4		3	1	4			
		CMIP: Comm-Individual	2				3	4	3			1		2			
		COMM: Communication	86	104	85	79	77	63	89	13	24	13	9	32	10	1	
		COMS: Comm. Studies	69	52	23	27	20	30	26								26
		CPAR: Public Argument	9	8	9	8	8	8	11	2	1	2	1	3	4		
		CPBR: Public Relations	33	56	73	71	72	89	102	11	5	7	20	30	40		
		FILM: Film Studies Minor								3							
	ENG	ELNG: English-Linguist	17	12	22	25	35	39	35	1	1	2	4	7	20	1	
		ENCL: Eng Comp-Eng Lit	32	35	46	54	60	65	60								60
		ENCW: Creative Writing	80	96	103	108	130	129	142	4	10	9	15	39	65	4	
		ENG_: English	101	90	92	94	110	87	123	15	32	19	21	34	10	7	
		ENGC: English Comp	51	54	44	51	40	30	41								41
		ENLT: English Lit	164	179	210	169	154	158	118	6	2	3	13	31	67	2	
		ENSL: Engl Comp-TESL	21	18	24	25	22	22	15	1							15
	FLAN	ASIA: Asian Studies- M								9							
	FREN	FRBS: French Business	3	2	3	3	6	15	21	3	9	6	1	4		1	
		FRCS: French Culture		5	3	5	5	10	5			1	1		3		
		FREN: French	3	1	3	6	7	5	4	5	1	1		1		1	
		FRLG: French Language	6	1													
		FRLT: French Lit & Civ	3	6	6	5	1	2	4					1	3		
	GER	GER: German-Minor								2							
	HUM	CERT: Certif-Human	2	2	3	2	2	5	15		8	1		2	1	3	
		LTAS: Latin Amer. St.								5							
	LBST	LBAC: Lib St-Acceler	1	87	58	34	14										
		LBAL: Lib St-A&L							8				1	3	4		
		LBIT: LibSt-Integr					138	287	325	2	10	26	48	96	145		
		LBST: Lib Studies	1822	1868	1607	1463	1208	1062	978	8	97	98	115	269	393	6	
		LSBL: Lib St-BiCC Cr	12	10	1												
		LSNC: Lib St-Noncred	35	53	80	28	6	11	4						4		
		LSSS: Lib St-Spanish	95	109	76	64	52	53	46		2	3	10	11	20		
	MUS	JAZZ: Jazz St.- Minor								2							
		MGEN: Music-General	9	10	4	6	3	6	9	1	1		2	3	3		
		MHST: Music- History								1							
		MSPL: Music-Spec Educ	8	7	1	1	1										
		MTEC: Music-Tech		2	7	7	11	11	15	2	2	2	3	4	4		
		MTHR: Music Theatre			2	1	2	4	6		2	2	1			1	
		MUED: Music II-Educ	22	28	20	28	27	35	39	5	5	1	7	7	19		
		MUPC: Music-Perform		3	9	10	30	38	35	4	4	1	7	14	8	1	
		MUS_: Music	26	18	16	12	20	17	24	13	17	3		2	2		
		RECA: Recording								8							
	PHIL	PHIL: Philosophy	18	20	26	21	34	29	25	7		1	1	9	14		
		PHLL: Phil. Logic								1							
		PLEP: Phil-Law-Eth			8	9	13	20	25	1	16	3	2	2	2		
		PRRS: Phil Religion				7	12	10	9		1	2	1	2	3		
	SPAN	SHLL: Span-Hisp-Lit					17	42	57	13	2	5	5	17	28		
		SLLC: Hispanic Lit					1	20	14	9							9
		SLNT: Spanish Teach				4	4	7	3								3
		SPAN: Spanish	34	32	30	26	21	26	37	79	7	10	5	10	1	4	
		SPBS: Spanish-Bus	5	9	5	13	12	13	20	9	5	2	2	4	6	1	
		SPLG: Span-Language	33	52	53	62	53	28	12	1			1	4	7		
		SPLT: Span-Literature	17	22	30	29	27	2	4	8	1				2	1	
		SPNM: SpanishMA			7	29	15	9	13								13
	TA	SCWR: Script Writing								4							
		TA_: Theatre Arts	22	27	11	11	15	18	24	6	9	5	4	4	2		
		TACT: TA-Acting	24	21	29	24	29	22	32	5	4	3	4	7	14		
		TAMA: Theatre Arts-M					8	14	21							1	20
		TDAN: TA-Dance	2	8	6	8	12	11	12	9	3	1	3		5		
		TDED: TA-Drama Educ	4	3	10	10	10	9	11	5	1			5	5		
		TDES: TA-Design-Tech	8	10	10	15	13	16	11	4	2		2	2	5		
		TDLT: TA-Drama Lit	1	1	2												
		TMUS: TA-Musical	2	2	7	5	5	6	6	3	1		2	2	1		
A&L Total			3,385	3,677	3,481	3,267	3,234	3,267	3,313	347	352	282	408	848	1,161	45	217

Detailed Major Codes (Local to CSUSB)

College of Major			Fall Term Trends						Fall 2008 Majors								
Dept	Major: Description	2002	2003	2004	2005	2006	2007	2008	2nd	FTF	Fresh	Soph	Junior	Senior	PB	Grad	
BPA	ACFN	ACCM: Bus-Adm-Acct	29	38	32	27	38	44	46	1	-	-	-	-	-	-	46
		ACCT: Accounting	463	472	485	502	551	579	561	27	46	40	62	153	242	18	-
		ACIS: Acct-InfoSys	27	24	33	33	36	21	20	1	1	2	3	5	9	-	-
		BSEC: Business Econ	43	51	76	137	160	191	194	1	43	40	48	46	17	-	-
		FIN_: Finance	183	201	220	243	232	263	250	58	12	16	33	61	123	5	-
		FINM: Finance Masters	57	57	39	43	59	51	63	3	-	-	-	-	-	-	63
		FNCS: Admn FinComp	4	4	4	4	2	-	-	-	-	-	-	-	-	-	-
		RLST: Real Estate	27	33	59	88	110	78	55	22	7	7	7	16	18	-	-
		ADMN	ADMM: Business Admin	47	49	54	56	41	69	59	-	-	-	-	-	-	59
			ADMN: Administration	350	366	322	231	217	202	227	36	47	41	34	74	29	2
			CERT: Certif-Admin	8	10	6	10	7	9	17	1	2	1	-	1	-	13
			EXEC: Bus Admin-Exec	21	16	21	18	1	1	-	-	-	-	-	-	-	-
		CEL	PADM: PublicAdmin-MPA	-	-	-	-	-	1	-	-	-	-	-	-	-	-
		FIN	FNPL: Fin Planning	-	-	1	6	10	13	16	1	1	1	1	7	6	-
		INFO	CISS: Info Mgt-Comp	132	108	82	67	55	38	30	3	3	1	-	4	21	1
			EBUS: E-Business	-	-	1	11	16	18	18	-	3	3	3	3	6	-
			ELCM: Admn ElecCom	4	7	4	2	-	-	-	-	-	-	-	-	-	-
			IASM: Info Assure-M	-	-	-	-	4	14	13	1	-	-	-	-	-	13
			IMAP: Info Mapping- M	-	-	-	-	-	-	4	4	-	-	-	-	-	-
			INAS: Info Assure-UG	-	-	-	-	13	22	26	1	-	2	1	5	16	2
			INFM: Information Mgt	54	37	35	36	25	19	13	1	-	-	-	-	-	13
			INFO: Info Management	191	155	116	97	71	71	51	17	3	-	9	11	26	2
			INMS: Info Mgt-Mgt	50	42	38	24	17	20	18	1	-	2	2	5	9	-
			OM_: Admin-OpnsMgt	23	24	18	5	3	2	2	-	-	-	-	-	2	-
			OMM_: Bus Admin-Opns	8	11	11	8	3	1	-	-	-	-	-	-	-	-
		SCM_: SupplyChain	-	-	3	14	6	8	11	1	-	-	-	3	7	1	
		SCMM: SupplyChain	-	-	-	3	17	20	18	-	-	-	-	-	-	18	
		TRNL: Admin-Transport	-	1	4	6	10	7	7	1	1	-	2	-	4	-	
	MGMT	CORP: Corp Mgt	12	5	-	-	-	-	-	-	-	-	-	-	-	-	
		ENMG: Admin-Env. Mgt	10	8	14	9	9	4	4	-	2	-	-	-	2	-	
		ENTM: EntrepreneurUG	36	69	107	146	185	207	184	7	23	20	28	49	56	8	
		ENTR: EntrepreneurGr	8	6	11	25	27	31	30	-	-	-	-	-	-	30	
		INTB: Inter-Nation Bus	64	88	98	104	109	117	124	1	20	16	24	33	31	-	
		MGCN: Bus Ad-Conflict	1	2	1	1	1	-	-	-	-	-	-	-	-	-	
		MGHR: Mgt-HR	48	58	72	69	92	83	90	14	4	3	7	36	37	2	
		MGMT: Management	93	86	61	45	37	87	129	18	35	17	13	46	17	1	
		MGTM: General Mgt	-	-	13	35	35	35	77	1	-	-	-	-	-	77	
		MHRM: Mgt & HR	12	10	9	2	-	-	-	-	-	-	-	-	-	-	
		MNGG: General Mgt	142	196	216	290	346	336	289	15	11	16	37	79	145	1	
		SBMG: Small Bus Mgt	12	4	3	1	1	1	-	-	-	-	-	-	-	-	
		SPMG: Sports Management	-	-	-	-	-	-	4	-	-	-	-	-	-	-	
	MKTG	MKTG: Marketing	311	342	316	363	377	433	371	26	24	40	54	93	159	1	
		MKTM: Marketing	54	47	39	36	36	38	35	2	-	-	-	-	-	35	
		SPEN: Sports & Entr.	-	-	-	-	-	-	2	1	2	-	-	-	-	-	
	MSCI	MSCI: Management Sci	5	1	1	-	-	-	-	-	-	-	-	-	-	-	
	PA	PA_: Admin-PublicAdmin	54	63	75	90	89	88	97	9	4	3	14	27	45	4	
		PADC: PA-Comp Exam	3	4	9	3	4	13	1	-	-	-	-	-	-	1	
		PADP: PA-Research	-	1	-	-	-	-	-	-	-	-	-	-	-	-	
		PAM: Public Admin	140	128	133	130	106	127	155	1	-	-	-	-	-	155	
BPA Total			2,726	2,824	2,842	3,020	3,158	3,362	3,303	280	294	271	382	757	1,027	61	511

UNV	CEL	ACLP: AmericanCult&Lang	-	-	-	-	17	-	-	-	-	-	-	-	-	-	
		GDCT: GrantDevCert	-	-	-	-	1	-	-	-	-	-	-	-	-	-	
		INSV: InServicePgm	-	-	-	-	4	-	-	-	-	-	-	-	-	-	
		MISC: ExtensionPgm	-	-	-	-	26	-	-	-	-	-	-	-	-	-	
		SINT	ADES: Advert. Design	6	5	1	-	-	2	-	2	-	-	-	-	-	
			AMGT: Advert Manage	5	2	6	5	10	8	8	1	-	3	3	1	1	
			EMKT: E-Mrktng Media	1	1	-	-	-	-	-	-	-	-	-	-	-	
			INTD: Interdisc Stud	11	6	5	3	4	7	6	-	-	-	-	-	-	6
			INTG: IntegrativeStud	10	23	20	23	17	-	-	-	-	-	-	-	-	
			MKCM: IDisc-Marketing	14	4	2	1	1	-	-	-	-	-	-	-	-	
			SINT: SpecMaj UG	4	6	6	10	11	8	4	-	1	1	1	1	-	
		UDCL	UDCL: Undeclared	1,135	999	751	634	615	297	354	-	174	117	50	12	1	-
		UNV	NSE_: Incoming NSE	-	-	-	-	-	30	-	-	2	14	9	5	-	-
			PTRN: PB-Transitory	-	-	-	-	14	7	-	-	-	-	-	-	7	-
			UCPB: UndeclaredPB	-	-	-	-	53	64	-	-	-	-	-	-	64	-
			UTRN: UG-Transitory	-	-	-	-	161	159	-	-	132	3	20	4	-	-
			WSGN: Womens St. General	-	-	-	-	-	-	2	-	-	-	-	-	-	-
		WSLG: Womens St. LGB&T	-	-	-	-	-	-	3	-	-	-	-	-	-	-	
		WSSJ: Womens St. Society	-	-	-	-	-	-	1	-	-	-	-	-	-	-	
	UNVV	CERT: Certif-UnivSt	-	2	1	-	-	-	-	-	-	-	-	-	-	-	
UNV Total			1,186	1,048	792	675	658	596	634	7	177	255	71	42	12	71	6

Detailed Major Codes (Local to CSUSB)

College of Major			Fall Term Trends						Fall 2008 Majors								
Dept	Major: Description		2002	2003	2004	2005	2006	2007	2008	2nd	FTF	Fresh	Soph	Junior	Senior	PB	Grad
EDU	EDLE: Educ Leadership							12	24	-	-	-	-	-	-	-	24
	DTE	100_ : Cred-SingleSubj	105	39	23	17	42	51	119	-	-	-	-	-	-	-	119
		110_ : Cred-Art	13	9	14	15	7	5	5	-	-	-	-	-	-	-	5
		115_ : Cred-Business	13	17	7					-	-	-	-	-	-	-	-
		120_ : Cred-English	105	125	71	79	58	52	41	-	-	-	-	-	-	-	41
		130_ : Cred-HealthSci	15	14	6	5	1	1	1	-	-	-	-	-	-	-	1
		135_ : Cred-History	2							-	-	-	-	-	-	-	-
		140_ : Cred-HomeEcon	2							-	-	-	-	-	-	-	-
		145_ : Cred-IndustTech	2	2						-	-	-	-	-	-	-	-
		152_ : Cred-French	2	4	2	3	7	4	1	-	-	-	-	-	-	-	1
		158_ : Cred-Spanish	26	23	28	22	16	22	10	-	-	-	-	-	-	-	10
		160_ : Cred-LifeSci				1	1			-	-	-	-	-	-	-	-
		165_ : Cred-Math	49	60	35	51	42	26	20	-	-	-	-	-	-	-	20
		166_ : Cred-FoundMath			6	10	7	9	5	-	-	-	-	-	-	-	5
		170_ : Cred-Music	7	10	15	13	7	15	13	-	-	-	-	-	-	-	13
		171_ : Cred- Chemistry(Spc)							1	-	-	-	-	-	-	-	1
		172_ : Cred-Geo Sci(Spc)					2			-	-	-	-	-	-	-	-
		173_ : Cred-Physics(Spc)				1	1	1	1	-	-	-	-	-	-	-	1
		174_ : Cred-Biology(Spc)			3	4	6	4	3	-	-	-	-	-	-	-	3
		175_ : Cred-PhysEd	47	46	20	20	25	20	16	-	-	-	-	-	-	-	16
		181_ : Cred-Sci-Chem	10	9	6	4	4	1	4	-	-	-	-	-	-	-	4
		182_ : Cred-Sci-Geo	6	6	5	3	2	3	2	-	-	-	-	-	-	-	2
		183_ : Cred-Sci-Physics	2	3	2	1			1	-	-	-	-	-	-	-	1
		184_ : Cred-Sci-Bio	48	51	28	14	14	6	5	-	-	-	-	-	-	-	5
		185_ : Cred-SocialSci	116	79	58	55	56	40	30	-	-	-	-	-	-	-	30
		200_ : Cred-Multiple	1250	1039	788	519	370	362	276	-	-	-	-	-	-	-	276
		300_ : Cred-Desig Subj	7	7	6	8	5	13	6	-	1	-	-	-	2	-	3
		300P: Cred-DesSubVisPB						13	22	-	-	-	-	-	-	-	22
		300U: Cred-DesSubVisUG						18	22	-	-	16	4	2	-	-	-
		305_ : Cred-DesigRegFT	4	1						-	-	-	-	-	-	-	-
		315_ : Cred-DesigVocFT	4	3	1					-	-	-	-	-	-	-	-
		330_ : Cred-Supervision	1	3				1		-	-	-	-	-	-	-	-
		410_ : Cred-Read LA	10	17	19	6	9	3	7	-	-	-	-	-	-	-	7
		415_ : Cred-ReadingCert		1	2	1			2	-	-	-	-	-	-	-	2
		435_ : Cred-EarlyChild		19	36	34	43	42	33	-	-	-	-	-	-	-	33
		440_ : Cred-BilingCCSpec	1							-	-	-	-	-	-	-	-
		450_ : Cred-HealthSci	8	6	3					-	-	-	-	-	-	-	-
		463_ : Cred-LearnHandcp	2							-	-	-	-	-	-	-	-
		464_ : Cred-SevHandcp	1							-	-	-	-	-	-	-	-
		467_ : Cred-ResourceSpec	1							-	-	-	-	-	-	-	-
		468_ : Cred-MildDis	200	211	201	159	112	126	123	-	-	-	-	-	-	-	123
		469_ : Cred-SevereDis	85	123	107	77	62	69	103	-	-	-	-	-	-	-	103
		490_ : Cred-AdaptedPE	7	2	8	1	2	4	9	-	-	-	-	-	-	-	9
		501_ : Cred-PrelimAdm	70	52	25	12	9	23	10	-	-	-	-	-	-	-	8
		502_ : Cred-ProfAdm	107	48	8	5	6	3		-	-	-	-	-	-	-	3
		600_ : Cred-HltSrvScNr	43	36	21	26	18	13	4	-	-	-	-	-	-	-	4
		800_ : Cred-800-PupilP*	1	2						-	-	-	-	-	-	-	-
		802_ : Cred-Counsel	16	15	2	4	6	8	14	-	-	-	-	-	-	-	14
		803_ : Cred-SchSW	2	2	1	1	1	1	2	-	-	-	-	-	-	-	2
		804_ : Cred-SchPsych	21	22	28	27	41	42	37	-	-	-	-	-	-	-	37
		900_ : Cred-900-Clinical	1							-	-	-	-	-	-	-	-
		EELB: Elementary Educ	25	7	3	1				-	-	-	-	-	-	-	-
		EKIN: Educ-Kinesiology	13	17	21	20	15	20	15	-	-	-	-	-	-	-	15
		ESEC: Secondary Educ	8	5	1					-	-	-	-	-	-	-	-
		ESPE: Special Educ	173	229	239	286	267	224	213	-	-	-	-	-	-	-	213
		SENG: Sec Ed-English	2	3	1	1				-	-	-	-	-	-	-	-
		SHST: Sec Ed-History	3	1						-	-	-	-	-	-	-	-
EDCA	CAED: Ed-Correctional						2	3	10	-	-	-	-	-	-	-	10
EDUC	000_ : Cred-Undeclared		1	1	2	2	2			-	-	-	-	-	-	-	-
	CERT: Certif-Educ		6	6	4	4	15	20	3	-	-	-	-	-	-	-	3
	EDUC: Education							1	1	-	-	-	-	-	-	-	1
	EHLT: Educ-Health		5	14	16	18	6	7	6	-	-	-	-	-	-	-	6
	EINT: Integrative					1	2	1		-	-	-	-	-	-	-	-
	HIED: Ed-Holistic					2	4	19		-	-	-	-	-	-	-	19
	UCRD: EELB UG Cred		12	33	25	20	23			-	-	-	-	-	-	-	-
ELC	CURR: Educ C&I		104	99	100	73	71	70	62	1	-	-	-	-	-	-	62
	EADC: Ed Admin-Comp		76	13	16	57	36	61	55	-	-	-	-	-	-	-	55
	EADM: Educ Admin		197	226	195	289	154	143	172	-	-	-	-	-	-	-	172
	EMDL: Educ-Middle Sch		1							-	-	-	-	-	-	-	-
EPC	ECLG: Coun & Guidance		107	112	79	114	123	115	112	-	-	-	-	-	-	-	112
	EDCN: Educ Counseling		2							-	-	-	-	-	-	-	-
	EREH: Rehab Counseling		18	18	35	50	66	75	70	-	-	-	-	-	-	-	70
	ERHC: Rehab Coun-Comp		4	5	7	8	20	16	11	-	-	-	-	-	-	-	11
	ERHP: Rehab Coun-Proj					1				-	-	-	-	-	-	-	-
LLC	EBCC: Educ Bi-CC		31	24	26	25	24	16	20	-	-	-	-	-	-	-	20
	EESL: Educ-TESL		39	46	41	44	46	45	38	-	-	-	-	-	-	-	38
	ELLC: Educ LangLitCul		4	10	9	7	3	2		-	-	-	-	-	-	-	-
	ERDG: Educ-Reading		1							-	-	-	-	-	-	-	-
	ERLA: Reading/LA		117	98	87	76	79	85	77	-	-	-	-	-	-	-	77
	ERLC: Read/LA WrC		22	27	23	19	17	3	1	-	-	-	-	-	-	-	1
	ERLM: Read/LA MAProj		2	1		1				-	-	-	-	-	-	-	-
SMTE	CTED: Career Educ		14	27	27	40	32	34	34	-	-	-	-	-	-	-	34
	EBVE: Vocational Educ		25	26	22	25	16	14	25	1	-	1	2	12	10	-	-
	EDESC: Ed-Science			13	11	13	12	15	14	-	-	-	-	-	-	-	14
	EENV: Environmental Ed		19	21	35	29	29	29	19	-	-	-	-	-	-	-	19
	ETEC: Instruct Tech		86	86	75	63	51	58	42	-	-	-	-	-	-	-	42
	EVOC: Vocational Educ		7	3			2	4		-	-	-	-	-	-	-	-
	EVOM: Voc Educ Masters		3							-	-	-	-	-	-	-	-
EDU Total			3,539	3,277	2,683	2,485	2,092	2,081	1,994	2	1	17	6	14	12	928	1,016

Detailed Major Codes (Local to CSUSB)

College of Major			Fall Term Trends							Fall 2008 Majors							
Dept	Major: Description	2002	2003	2004	2005	2006	2007	2008	2nd	FTF	Fresh	Soph	Junior	Senior	PB	Grad	
NS	BIOL	BIEC: Biology-Ecology					3	5	-	1	-	-	2	1	-	-	
		BIOL: Biology	320	319	312	297	307	312	353	26	83	41	47	72	88	22	-
		BIOM: Biology Masters	12	13	12	17	14	16	18	-	-	-	-	-	-	-	18
		BIOT: Biology-Thesis	1	1	1			1		-	-	-	-	-	-	-	-
		BMED: Bio-Pre-Med	80	149	186	322	388	378	425	6	118	55	68	79	86	19	-
		BPMD: Bio-Pre-Med2					1	1	-	-	1	-	-	-	-	-	-
	CHEM	CACS: Chemistry-ACS	16	11	7	8	10	16	25	-	-	-	4	5	15	1	-
		CBIO: Chem-Biochem	67	79	87	103	117	105	116	2	16	9	24	22	38	7	-
		CHEM: Chemistry	39	49	61	64	77	76	88	15	20	6	9	19	26	8	-
		ENSC: Environ Sci					4	10	14	-	-	-	-	-	-	-	14
	CSCI	BINF: Bioinformatics					1	13	67	1	35	6	3	10	11	2	-
		COEN: ComputerEng															
		CSCI: Computer Science	339	287	242	223	185	161	164	10	28	18	26	39	46	7	-
		CSCM: Computer Sci-MS	94	91	77	57	46	63	49	-	-	-	-	-	-	-	49
		CSGD: CompSys-GameDev						8	14	-	1	1	2	4	4	2	-
		CSGI: CompSys-General						3	5	-	-	1	-	-	4	-	-
		CSGP: CompSys-Graphics						2	2	2	-	-	-	2	-	-	-
		CSSA: CompSys-SysAdmin						9	12	-	-	1	1	7	3	-	-
CSWP: CompSys-WebProg							8	16	2	3	-	3	3	6	1	-	
CSYS: Computer Sys			12	41	69	87	75	43	-	4	5	8	12	14	-	-	
GEOL	ENVG: Environ Geol	1	3	5	6	6	7	5	2	-	-	-	-	5	-	-	
	GEOL: Geology	25	28	27	24	33	30	35	4	3	2	3	10	14	3	-	
HSCI	FNTR: Foods & Nutrit	19	7	4					-	-	-	-	-	-	-	-	
	HSAC: Ambulatory Care				2	1	1	3	1	-	1	1	1	-	-	-	
	HSAD: Hlth Svcs Admn	22	40	29	30	26	34	32	-	-	-	-	-	-	-	32	
	HSAP: Hlth Svc Ad-Int	1		1					-	-	-	-	-	-	-	-	
	HSAT: Hlth Svc Ad-The	1	2	3	1			2	-	-	-	-	-	-	-	2	
	HSCH: HS-Comm Hlth	29	23	31	34	33	44	43	4	1	-	-	10	32	-	-	
	HSCI: Health Science	30	38	36	27	29	16	17	9	7	5	1	2	1	1	-	
	HSEH: HS-Environment	24	26	18	21	18	25	26	5	-	-	-	10	16	-	-	
	HSHA: HS-Health Admin	31	36	27	13	5	1		-	-	-	-	-	-	-	-	
	HSHC: HlthCareMgt			8	38	51	56	59	1	5	3	5	19	26	1	-	
	HSPH: HS-Public Health							15	-	1	2	1	10	1	-	-	
	HSSH: HS-School Hlth	32	22	18	12	15	15	11	1	1	-	1	1	8	-	-	
	NTFS: Nutr & Food Sci	32	59	62	83	93	110	125	11	7	4	15	42	54	3	-	
	PHCH: CommHealthEd				3	8	17	18	-	-	-	-	-	-	-	18	
PHM : PublicHealth				1	4		1	-	-	-	-	-	-	-	-		
KINE	KEXS: Exercise Sci	23	40	66	87	73	89	107	2	4	4	14	34	49	2	-	
	KINE: Kinesiology	183	94	82	69	72	76	105	4	34	13	18	32	5	3	-	
	KPED: Kine Pedagogy	66	111	121	131	124	140	128	2	3	4	11	40	70	-	-	
	KPPT: Pre-Phys Therapy	43	62	81	108	129	130	138	3	20	15	25	45	32	1	-	
MATH	MABC: Math Biology							1	-	-	-	-	-	1	-	-	
	MAGI: Math Geographic							1	-	-	-	-	1	-	-	-	
	MAIT: Math Integr							1	-	-	-	-	1	-	-	-	
	MAPC: Math Physics							1	-	-	-	-	1	-	-	-	
	MATH: Mathematics	190	227	252	259	240	233	231	29	38	16	23	55	88	11	-	
	MATM: Math Teaching			9	10	13	12	11	-	-	-	-	-	-	-	11	
	MATT: Math-Teaching				9	54	74	95	1	21	8	14	33	17	2	-	
	MCCG: Math: CC	6	12	11	7	5	3		-	-	-	-	-	-	-	-	
	MEDU: Math: Educ	1							-	-	-	-	-	-	-	-	
MTHM: Math Masters	26	33	40	38	36	47	46	-	-	-	-	-	-	-	46		
NSCI	CERT: Certif-NatSci	2	4	2		1	5	11	-	5	1	-	1	-	4	-	
	SCHS: SciTea HS	1	1						-	-	-	-	-	-	-	-	
NSUN	PDEN: Predentistry	6	5	9	7	4	15	6	-	-	5	-	-	-	-	1	
	PENG: Preengineering	23	29	12	10	11	22	14	-	1	8	3	2	-	-	-	
	PHRM: Prepharmacy	8	10	6	4	4	14	8	-	-	4	2	1	-	1	-	
	PMED: Premedicine	14	16	20	11	6	41	18	-	1	11	4	1	1	-	-	
	PMTC: Medical Tech						4	1	-	-	1	-	-	-	-	-	
PVET: Prevet Medicine	7	7	4	2	1	9	3	-	-	2	-	-	1	-	-		
NURS	NANE: Nursing-Academic							4	-	-	-	-	-	-	-	4	
	NRCH: CommHlthN				2	5	4	7	-	-	-	-	-	-	-	-	
	NRRN: Nursing-RN	5	6	9	22	31	57	24	-	-	-	-	3	19	2	-	
	NRSNG: Nursing-4-year	184	250	258	274	329	480	461	-	-	-	27	83	329	22	-	
	NRSM: Nursing Masters	38	29	26	14	5	3	6	-	-	-	-	-	-	-	6	
	NRSN: Nursing-School						1		-	-	-	-	-	-	-	-	
	NURS: Nursing						1		-	-	-	-	-	-	-	-	
PRNR: PreNursing	390	481	616	792	853	829	980	8	254	173	222	225	86	20	-		
PHYS	PHAP: Physics-Applied	7	8	9	17	24	21	13	2	2	2	1	1	7	-	-	
	PHYS: Physics	26	27	31	43	62	49	47	3	9	6	10	12	8	2	-	
NS Total		2,464	2,747	2,961	3,374	3,640	3,977	4,274	157	726	434	597	953	1,214	149	201	

Detailed Major Codes (Local to CSUSB)

College of Major			Fall Term Trends						Fall 2008 Majors								
Dept	Major Description		2002	2003	2004	2005	2006	2007	2008	2nd	FTF	Fresh	Soph	Junior	Senior	PB	Grad
SBS	ANTH	ANMS: Anthro-Museum	2	1						-	-	-	-	-	-	-	-
		ANTG: Anthropology-A	10	2	1	1				-	-	-	-	-	-	-	-
		ANTH: Anthropology	32	48	68	77	77	69	72	9	1	5	10	24	27	5	-
		WSTD: Womens St Minor								7	-	-	-	-	-	-	-
CJUS	CJCA: CJ-Crime Analysis							5	16	2	2	4	3	5	2	-	-
	CJPS: CJ-ParaLegal		35	42	51	48	49	46	56	1	2	3	8	20	22	1	-
	CJUM: CriminalJustice-MS		51	41	36	43	40	45	31	-	-	-	-	-	-	-	31
	CJUS: CriminalJustice		501	584	598	645	673	708	759	38	137	93	103	227	195	4	-
	CRJC: Crim Just-II NT				2		1			-	-	-	-	-	-	-	-
CRJT: Crim Just-I The		1	1		1	1	1		-	-	-	-	-	-	-	-	
PLMN: Paralegal-Minor									2	-	-	-	-	-	-	-	
ECON	ECON: Economics		41	42	52	41	50	52	51	5	2	5	5	19	19	1	-
	ECSS: Econ-SocSci Cr		7	5	3	5	1			-	-	-	-	-	-	-	-
	PLEG: PolEcon		1	6	4	5	7	8	8	1	-	2	-	2	4	-	-
ENVS	ENVA: Environ St-A		29	26	20	13	17	16	31	4	3	-	5	14	8	1	-
	ENVB: Environ St-B		4	7	8	5	3	2	7	1	1	-	-	2	4	-	-
	ENVS: Environ Studies		12	7	5	10	10	7	3	3	-	1	1	-	-	1	-
ES	ES_: Ethnic Studies Minor									2	-	-	-	-	-	-	-
	ESAF: ES: Black									2	-	-	-	-	-	-	-
	ESCL: ES: Chicano									4	-	-	-	-	-	-	-
	ESGN: ES: General									5	-	-	-	-	-	-	-
	ESLT: ES: Latino									1	-	-	-	-	-	-	-
GEOG	GEGA: Geography-A		11	15	12	6	3	1		1	-	-	-	-	-	-	-
	GEOG: Geography		3	2	1	5	17	32	40	7	1	1	4	12	18	4	-
	GESS: Geography-SSCred		2	1	4	3	2	1		-	-	-	-	-	-	-	-
	GEST: Geography-Analy		13	12	10	8	2	2		-	-	-	-	-	-	-	-
HD	CDED: HD-ChildDevII						9	5	2	-	-	-	-	-	2	-	-
	CDMS: HumDev MultSub		111	110	76	36	18	7	3	-	-	-	-	-	3	-	-
	HD_: Human Develop		8	11	11	14	8	6	17	2	4	-	2	10	1	-	-
	HDAD: Human Dev-Age		4	2	1	7	3	3	2	-	-	-	-	-	2	-	-
	HDCD: Human Dev-Child		89	79	101	125	140	182	139	51	8	11	14	29	73	4	-
	HDLI: Human Dev-LifeSp							1	8	9	-	1	1	2	4	-	-
	HDSL: Human Dev-LifeSpD		21	19	21	15	16	33	16	5	-	-	1	3	12	-	-
	HDSA: Human Dev-SchAge								3	6	1	-	-	1	4	-	-
	PHDC: Pre-Human HD- Child									11	-	-	2	6	3	-	-
	PHDL: Pre-Human HD- Life									1	-	-	-	1	-	-	-
HIST	HIST: History		63	55	31	14	28	52	63	12	23	15	5	17	3	-	-
	HITT: History-TrkA						69	103	124	3	9	6	15	39	55	-	-
	HSP0: Public&Oral				2	7	5	18	28	3	7	-	4	6	11	-	-
	HSSS: Hist-Soc Sci Cr		128	144	141	115	53	27	13	1	2	1	-	2	8	-	-
	HSTG: History-B		55	62	80	136	145	108	92	-	3	3	9	25	51	1	-
	IMES: Islamic Studies									2	-	-	-	-	-	-	-
HSRV	HSRV: Human Services		51	48	49	60	55	65	63	5	2	1	5	16	37	2	-
NTSS	NTSS: National Sec St		41	55	46	54	65	78	72	-	-	-	-	-	-	-	72
PSCI	PLAW: PreLaw Minor									29	-	-	-	-	-	-	-
	PSCG: Polit Sci-Gen		38	42	55	60	32	8	8	-	-	-	-	1	7	-	-
	PSCI: Political Sci		102	110	114	131	161	171	196	22	29	21	26	60	56	4	-
PSYC	PBIO: BioPsy				2	4	11	23	49	2	17	4	4	8	15	1	-
	PCCG: Psych Clinic-Ex				1	1		3	6	-	-	-	-	-	-	-	6
	PCCT: Psych Clinic-Th		17	20	21	23	18	22	23	-	-	-	-	-	-	-	23
	PEXP: Psych-Exper		22	31	39	37	39	42	45	-	-	-	-	-	-	-	45
	PPSY: PrePsychology		508	491	543	591	615	455	621	31	106	112	106	218	68	11	-
	PRBP: Psy-PreBio					2	12	12	15	1	-	2	5	2	6	-	-
	PSCD: Psy-Child Dev		29	33	23	32	26	30	26	-	-	-	-	-	-	-	26
	PSIO: Psych-Ind-Org		29	25	23	24	26	32	25	-	-	-	-	-	-	-	25
	PSLS: Psych-Develop		5	1		1	1	1		-	-	-	-	-	-	-	-
	PSYC: Psychology		355	429	410	434	445	537	462	142	1	4	32	138	286	1	-
	PSYM: Psychology				1			1	1	-	-	-	-	-	-	-	1
SOC	SOC_: Sociology		120	145	158	170	169	180	214	19	21	11	16	88	72	6	-
	SOCG: Sociology-Genr1		71	89	80	81	49	64	91	6	2	6	8	33	37	5	-
	SSST: Soc-SocialSvc					8	46	80	69	2	1	5	3	19	38	3	-
	SW_: Soc-SocialWork		180	192	166	120	41	12	7	-	-	-	-	-	7	-	-
SSCI	CERT: Certif-SocSci		2	4	3	3	4	9	17	3	5	-	-	6	-	6	-
	GCRT: Grad Certif				1	1	2			-	-	-	-	-	-	-	-
	SSCI: Social Sciences		17	17	10	16	18	22	26	-	6	3	3	7	6	1	-
	SSCM: SocSci Masters		22	24	33	34	30	30	25	-	-	-	-	-	-	-	25
	SSCT: SocSciCred						8	9	9	-	2	-	-	5	2	-	-
	SSCW: SocSciCredWaiver		11	13	10	17	2			-	-	-	-	-	-	-	-
	SSIP: SocSci-B Ind		59	81	71	65	61	44	21	2	-	-	2	2	17	-	-
	SSMT: SocSci-Multidisc									2	-	1	6	18	22	-	-
SSUN	PRLA: PreLaw		4	2	4	2		19	14	-	1	10	-	2	1	-	-
	BASW: BA-Social Work			18	39	51	65	78	98	1	-	-	2	32	63	1	-
	PRSW: Pre-Social Work			12	30	59	94	90	95	-	18	13	18	38	6	2	-
	SWCY: Soc Work-Family		21	17	7					-	-	-	-	-	-	-	-
	SWM_: Social Work		111	124	155	159	164	154	163	1	-	-	-	-	-	-	163
	SWMH: Soc Work-Mental		5	6	3	1				-	-	-	-	-	-	-	-
SWMP: Soc Work-Macro		1	1						-	-	-	-	-	-	-	-	
SBS Total			3,055	3,354	3,436	3,626	3,706	3,831	4,107	453	417	344	428	1,159	1,277	65	417

Trends in College Majors by Class Level for Fall Terms

Percent of Students Within College													
College	Class	1997	1998	1999	2000	2001	2002	2003	2004	2005	2006	2007	2008
A&L	FTF	7.3	8.9	8.2	8.3	7.9	7.1	8.6	8.6	9.3	10.2	9.0	10.6
	Fresh	6.8	7.3	8.3	7.6	7.9	6.8	6.8	7.0	7.3	8.2	10.0	8.5
	Soph	11.8	12.0	11.5	12.8	12.4	12.7	12.2	10.3	11.3	10.6	12.2	12.3
	Junior	32.3	30.9	30.7	30.6	30.2	29.9	30.4	28.3	25.9	26.2	24.0	25.6
	Senior	38.8	37.8	38.3	36.6	36.9	37.2	36.2	40.2	38.1	36.7	36.3	35.0
	PB	0.5	0.5	0.6	0.8	0.8	0.9	0.9	1.0	1.8	1.6	1.8	1.4
	Grad	2.5	2.6	2.5	3.4	3.9	5.4	4.9	4.6	6.2	6.5	6.8	6.5
	Total Number	2,682	2,845	2,919	3,061	3,251	3,385	3,677	3,481	3,267	3,234	3,267	3,313
BPA	FTF	6.0	7.0	7.0	7.1	7.7	5.9	7.8	8.7	9.3	10.4	9.2	8.9
	Fresh	5.9	6.2	6.2	6.5	7.0	6.6	6.3	6.2	7.3	8.1	9.3	8.2
	Soph	9.1	8.6	8.3	10.1	9.5	9.4	9.7	9.7	9.7	10.5	11.5	11.6
	Junior	25.6	24.9	24.5	25.2	24.3	25.1	25.3	26.4	24.9	24.8	23.3	22.9
	Senior	35.0	37.7	37.5	35.9	34.0	34.8	34.7	33.7	33.3	32.0	31.3	31.1
	PB	1.3	1.3	1.5	0.9	1.4	2.0	1.7	1.0	1.5	1.8	1.5	1.8
	Grad	17.2	14.3	15.1	14.3	16.1	16.2	14.4	14.3	14.0	12.4	13.8	15.5
	Total Number	2,394	2,378	2,427	2,537	2,709	2,726	2,824	2,842	3,020	3,158	3,362	3,303
EDU	FTF	0.0	0.1	0.1	0.5	0.3	0.3	1.0	0.4	0.6	0.7	0.1	0.1
	Fresh	0.3	0.2	0.3	0.4	0.3	0.1	0.1	0.3	0.2	0.3	0.9	0.9
	Soph	0.5	0.2	0.2	0.2	0.2	0.2	0.1	0.0	0.0	0.0	0.1	0.3
	Junior	0.5	0.5	0.3	0.2	0.3	0.2	0.2	0.2	0.2	0.4	0.4	0.7
	Senior	0.7	0.5	0.5	0.3	0.2	0.5	0.5	0.5	0.4	0.3	0.5	0.6
	PB	69.9	65.5	65.4	64.8	63.5	68.7	64.6	59.7	48.9	47.9	48.2	46.5
	Grad	28.1	33.0	33.4	33.5	35.1	30.0	33.5	38.9	49.7	50.2	49.8	51.0
	Total Number	2,733	2,866	3,091	3,309	3,492	3,539	3,277	2,683	2,485	2,092	2,081	1,994
NS	FTF	11.4	13.2	12.3	12.1	12.7	12.6	13.3	17.7	17.2	16.9	16.0	17.0
	Fresh	10.3	9.7	11.2	10.4	10.2	11.5	10.3	8.6	11.6	11.3	11.6	10.2
	Soph	12.3	14.1	12.0	13.6	12.8	12.7	14.0	12.7	13.3	14.6	14.1	14.0
	Junior	23.5	21.1	23.4	21.4	21.7	21.3	20.6	22.9	22.0	21.3	21.1	22.3
	Senior	35.1	33.9	31.1	31.5	30.9	30.7	30.8	28.1	27.3	28.4	28.2	28.4
	PB	2.1	2.1	2.3	2.2	2.1	2.9	3.0	2.9	3.1	3.0	3.7	3.5
	Grad	5.3	5.8	7.8	8.7	9.5	8.2	8.0	7.1	5.4	4.5	5.4	4.7
	Total Number	2,053	2,062	2,116	2,199	2,377	2,464	2,747	2,961	3,374	3,640	3,977	4,274
SBS	FTF	7.0	7.1	7.0	7.4	9.0	7.1	7.5	9.1	9.5	10.7	8.8	10.2
	Fresh	6.8	6.6	6.9	7.2	7.0	8.0	6.1	6.0	7.0	8.2	8.2	8.4
	Soph	10.6	10.3	10.4	10.9	10.6	11.4	11.4	11.0	9.9	10.1	11.7	10.4
	Junior	29.0	28.8	28.1	29.1	29.0	27.9	28.7	28.4	28.4	26.6	27.4	28.2
	Senior	34.8	34.1	33.9	31.4	32.1	32.6	33.8	32.8	32.6	32.2	31.3	31.1
	PB	0.7	0.6	0.7	0.5	0.8	1.4	1.2	1.3	1.3	1.1	1.2	1.6
	Grad	11.1	12.5	13.1	13.5	11.5	11.6	11.3	11.3	11.3	11.1	11.5	10.2
	Total Number	2,594	2,583	2,756	2,725	2,927	3,055	3,354	3,436	3,626	3,706	3,831	4,107
UNV	FTF	32.9	24.9	31.7	35.2	33.4	28.7	35.2	41.2	42.1	44.7	26.2	27.9
	Fresh	23.1	25.6	21.5	19.3	22.9	25.6	24.6	24.0	26.5	25.2	43.0	40.2
	Soph	12.8	16.6	13.4	13.3	15.3	13.7	12.4	14.1	15.4	11.7	8.6	11.2
	Junior	8.4	8.1	7.7	6.6	6.3	11.7	6.6	8.3	8.3	7.1	3.2	6.6
	Senior	4.9	3.9	3.5	2.9	1.9	2.6	1.8	2.0	0.7	1.8	2.2	1.9
	PB	14.1	15.0	17.6	17.9	15.7	14.6	16.0	6.9	3.1	5.9	13.9	11.2
	Grad	3.8	5.8	4.5	4.8	4.4	3.0	3.3	3.4	3.9	3.5	3.0	0.9
	Total Number	844	866	990	1,092	1,246	1,186	1,048	792	675	658	596	634
CSUSB Total	FTF	7.8	8.0	8.2	8.7	9.1	7.8	9.2	10.7	11.0	12.0	10.1	11.2
	Fresh	6.9	7.0	7.3	7.0	7.4	7.6	6.9	6.7	7.8	8.6	9.9	9.1
	Soph	8.9	9.2	8.5	9.4	9.2	9.3	9.6	9.3	9.6	10.1	10.8	10.7
	Junior	21.0	20.1	19.9	19.6	19.3	19.7	20.3	21.3	20.9	20.9	20.3	21.4
	Senior	26.8	26.5	25.7	24.3	23.9	24.5	25.6	26.8	26.6	26.9	26.8	26.7
	PB	16.0	15.5	16.2	16.4	16.0	17.2	14.7	11.4	9.1	7.9	8.1	7.5
	Grad	12.6	13.6	14.3	14.7	15.1	13.9	13.7	13.8	15.1	13.7	14.0	13.4
	Total Number	13,300	13,600	14,299	14,923	16,002	16,355	16,927	16,195	16,447	16,488	17,114	17,625

* Counts of these majors are derived from an unedited census file and may vary slightly from final official files.

Enrollment by Detailed Ethnicity (Fall Terms)

ETHNIC GROUP	Current (2008)		% 1-5-10 Yrs. Ago								
	Enroll	%	2007	2003	1998	1990	1995	2000	2005	2006	2007
Native American	123	.8	.8	1.0	1.3	117	142	151	147	138	122
African American	2,098	13.1	13.5	12.6	9.7	834	1,018	1,455	1,877	1,946	2,057
<u>Hispanic</u>											
Mexican American	4,871	30.4	28.8	25.3	21.1	1,268	1,986	3,068	4,170	4,286	4,384
Central American	198	1.2	1.4	1.7	1.3	67	109	211	225	221	208
South American	101	.6	.6	.8	.8	67	81	104	106	104	97
Puerto Rican	94	.6	.5	.5	.6	-	59	78	75	68	81
Cuban	41	.3	.2	.3	.2	-	18	22	32	28	32
Other Hispanic	1,272	7.9	7.7	3.9	2.8	174	262	441	709	825	1,179
Hispanic	6,577	41.0	39.3	32.4	26.7	1,576	2,515	3,924	5,317	5,532	5,981
<u>Asian</u>											
Chinese	226	1.4	1.4	.9	1.7	162	260	241	166	193	206
Japanese	68	.4	.5	.4	.6	87	98	77	71	84	81
Korean	129	.8	.7	.4	.8	46	89	77	82	87	114
Laotian	25	.2	.2	.2	.2	-	31	24	30	31	24
Cambodian	50	.3	.3	.3	.4	-	29	45	50	57	52
Asian Indian	126	.8	.6	.5	.5	-	72	69	111	98	92
Thai	49	.3	.4	.2	.8	-	73	64	43	53	57
Vietnamese	197	1.2	1.3	1.2	1.8	-	177	203	199	202	196
Other SE Asian	28	.2	.1	.2	.2	117	42	28	24	16	21
Other Asian	176	1.1	1.1	.6	.8	253	101	107	107	130	173
Asian	1,074	6.7	6.7	4.9	7.7	665	972	935	883	951	1,016
<u>Pacific Islander</u>											
Guamanian	11	.1	.1	.1	.0	-	5	5	15	15	10
Hawaiian	21	.1	.1	.1	.1	-	11	13	17	18	16
Samoan	17	.1	.1	.1	.1	-	11	5	16	12	11
Other Pac Islander	49	.3	.2	.2	.1	29	13	18	31	26	36
Pacific Islander	98	.6	.5	.4	.4	29	40	41	79	71	73
White	5,538	34.5	35.9	43.1	49.1	7,711	5,826	6,285	5,679	5,457	5,462
Filipino	514	3.2	3.3	2.5	2.5	159	293	319	408	443	503
Other Ethnicity	17	.1	.1	3.0	2.5	233	270	432	465	461	11
TOTAL Identified	16,039	100.0	100.0	100.0	100.0	11,324	11,076	13,542	14,855	14,999	15,225
No Response	944	5.3	5.6	8.4	4.6	14	451	903	1,067	992	949
Decline to State	663	3.8	5.2	3.4	3.5	589	430	464	509	488	892
Unknown Total	1,607	9.1	10.8	11.8	8.1	603	881	1,367	1,576	1,480	1,841
TOTAL Enrolled	17,646	100.0	100.0	100.0	100.0	11,927	11,957	14,909	16,431	16,479	17,066

* Note: Data reflects ethnic codes in use when student applied and have typically not been updated to reflect the more detailed codes listed on the current application form.

Traditional Minority Enrollment (Fall Term)

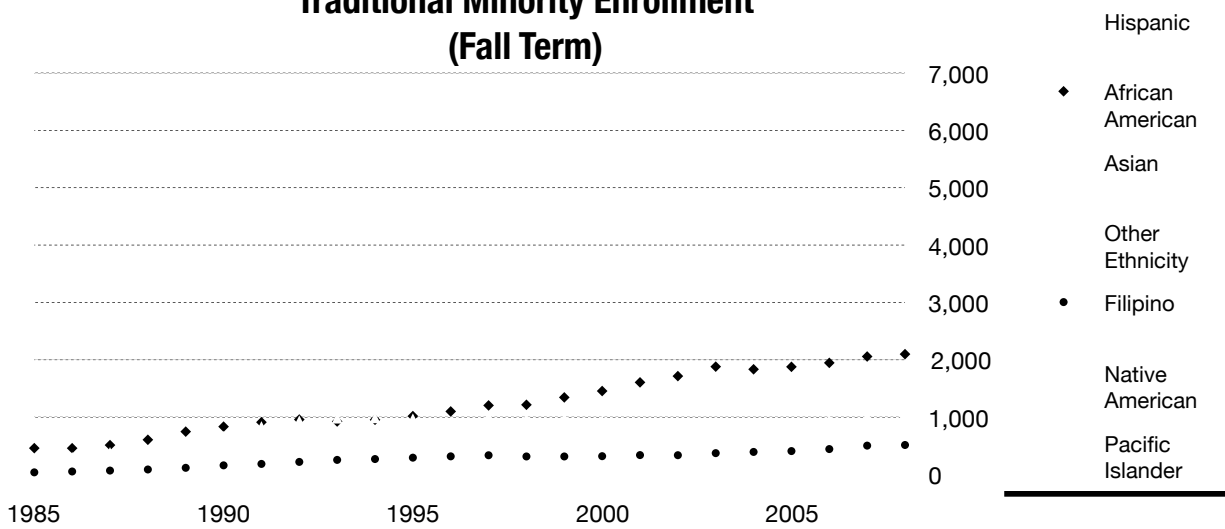

Ethnic Group	1985	1990	1995	2000	2005	2006	2007	2008
Native American	91	117	142	151	147	138	122	123
African American	459	834	1,018	1,455	1,877	1,946	2,057	2,098
Hispanic	768	1,576	2,515	3,924	5,317	5,532	5,981	6,577
Asian	252	665	972	935	883	951	1,016	1,074
Pacific Islander	18	29	40	41	79	71	73	98
Filipino	37	159	293	319	408	443	503	514
Other Ethnicity	125	233	270	432	465	461	11	17

Traditional Minority Enrollment as a Percent of Identified Total

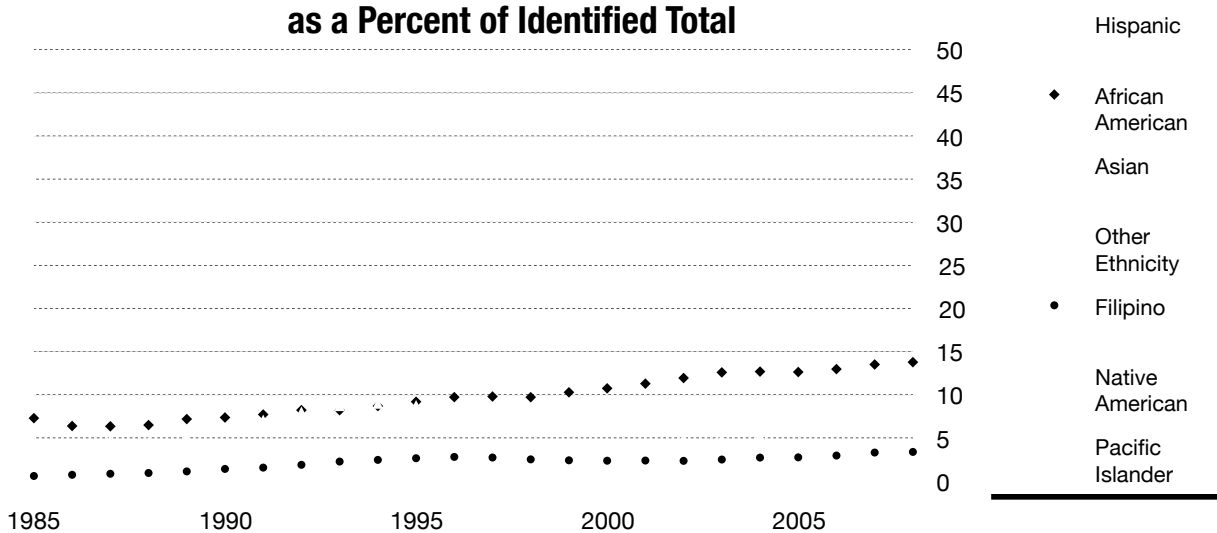

Ethnic Group	1985	1990	1995	2000	2005	2006	2007	2008
Native American	1.4	1.0	1.3	1.1	1.0	0.9	0.8	0.8
African American	7.3	7.4	9.2	10.7	12.6	13.0	13.5	13.8
Hispanic	12.2	13.9	22.7	29.0	35.8	36.9	39.3	43.2
Asian	4.0	5.9	8.8	6.9	5.9	6.3	6.7	7.1
Pacific Islander	0.3	0.3	0.4	0.3	0.5	0.5	0.5	0.6
Filipino	0.6	1.4	2.6	2.4	2.7	3.0	3.3	3.4
Other Ethnicity	2.0	2.1	2.4	3.2	3.1	3.1	0.1	0.1

Self-Reported Ethnicity by Division and Sex; Residency: Fall 2008

Ethnic Group	Total	% of ID'd	Division and Sex (Identified Ethnicity)								IPEDS Codes from	
			Undergraduate				Postbaccalaureate				Residency	
			All UG	% of ID'd UG	Female	Male	All PB	% of ID'd PB	Female	Male	US	NR Alien
Native American												
Native American	123	.8	97	.8	64	33	26	.8	19	7	<u>123</u>	0
African American												
African American	2,098	13.1	1,710	13.4	1,231	479	388	11.8	268	120	<u>2,084</u>	14
Hispanic												
Mexican American	4,871	30.4	4,147	32.5	2,763	1,384	724	22.0	517	207	4,744	127
Other Hispanic	1,272	7.9	1,093	8.6	763	330	179	5.4	126	53	1,250	22
Central American	198	1.2	158	1.2	102	56	40	1.2	26	14	193	5
South American	101	.6	76	.6	51	25	25	.8	15	10	95	6
Puerto Rican	94	.6	71	.6	51	20	23	.7	11	12	94	0
Cuban	41	.3	34	.3	21	13	7	.2	2	5	41	0
	6,577	41.0	5,579	43.8	3,751	1,828	998	30.3	697	301	<u>6,417</u>	160
Asian-Pacific Islander												
Filipino	514	3.2	452	3.5	275	177	62	1.9	43	19	506	8
Vietnamese	197	1.2	159	1.2	89	70	38	1.2	20	18	194	3
Chinese	226	1.4	115	.9	55	60	111	3.4	66	45	112	114
Other Asian	176	1.1	137	1.1	73	64	39	1.2	21	18	149	27
Asian Indian	126	.8	79	.6	37	42	47	1.4	23	24	113	13
Japanese	68	.4	48	.4	29	19	20	.6	13	7	51	17
Korean	129	.8	107	.8	55	52	22	.7	6	16	96	33
Cambodian	50	.3	44	.3	31	13	6	.2	6	0	50	0
Thai	49	.3	25	.2	15	10	24	.7	14	10	25	24
Other Pac Islander	49	.3	44	.3	31	13	5	.2	4	1	46	3
Laotian	25	.2	22	.2	17	5	3	.1	2	1	25	0
Other SE Asian	28	.2	19	.1	13	6	9	.3	4	5	22	6
Hawaiian	21	.1	17	.1	11	6	4	.1	3	1	21	0
Samoan	17	.1	17	.1	9	8	0		0	0	17	0
Guamanian	11	.1	11	.1	9	2	0		0	0	11	0
	1,686	10.5	1,296	10.2	749	547	390	11.9	225	165	<u>1,438</u>	248
White												
White	5,538	34.5	4,052	31.8	2,475	1,577	1,486	45.2	950	536	<u>5,506</u>	32
Other Ethnicity	17	.1	15	.1	8	7	2	.1	2	0	16	1
Identified Total	16,039	100.0	12,749	100.0	8,278	4,471	3,290	100.0	2,161	1,129	15,584	455
Ethnicity Not Identified												
No Response	944		751		447	304	193		114	79	857	87
Decline to State	663		447		284	163	216		131	85	648	15
	1,607		1,198		731	467	409		245	164	1,505	102
Grand Total	17,646		13,947		9,009	4,938	3,699		2,406	1,293	17,089	557

Note: IPEDS "Other" Ethnicity = Other Ethnicity + No Response + Decline to State in the "US" column, above = 1,521

Fall Enrollment by IPEDS Ethnicity within Class Level Division
Percentages Exclude "Unknown" Ethnicity

Group	Current (2008)		% 1-5-10 Yrs. Ago			Fall Term History							
	Division	Enroll	%*	2007	2003	1998	1985	1990	1995	2000	2005	2006	2007
Native American													
Lower	39	.8	.8	.8	1.0	15	36	35	38	26	39	38	
Upper	58	.8	.8	1.1	1.7	49	47	74	72	82	74	60	
PB/Grad	26	.8	.7	1.0	1.0	27	34	33	41	39	25	24	
Total	123	.8	.8	1.0	1.3	91	117	142	151	147	138	122	
African American													
Lower	771	15.1	15.1	14.8	12.0	137	289	266	473	415	680	726	
Upper	926	12.1	12.8	12.4	9.6	213	372	546	595	1,071	862	930	
PB/Grad	380	11.5	11.9	10.7	8.5	105	166	201	375	382	393	387	
Total	2,077	12.9	13.3	12.5	9.9	455	827	1,013	1,443	1,868	1,935	2,043	
Hispanic													
Lower	2,465	48.1	45.7	39.3	33.9	231	570	767	1,162	1,294	2,049	2,197	
Upper	2,966	38.6	36.8	32.3	27.1	373	662	1,278	1,715	2,963	2,488	2,673	
PB/Grad	986	29.7	29.2	24.7	21.6	161	322	450	1,005	946	860	951	
Total	6,417	39.8	38.0	31.9	27.1	765	1,554	2,495	3,882	5,203	5,397	5,821	
Asian-Pacific Islander													
Lower	458	8.9	10.0	8.9	10.8	56	234	295	327	275	426	479	
Upper	692	9.0	9.0	7.5	8.9	107	237	523	480	722	629	651	
PB/Grad	241	7.3	6.6	5.6	4.4	49	89	132	167	204	188	214	
Total	1,391	8.6	8.8	7.3	8.0	212	560	950	974	1,201	1,243	1,344	
White													
Lower	1,198	23.4	24.9	32.4	40.8	1,069	1,879	1,114	1,241	688	1,216	1,197	
Upper	2,825	36.8	38.1	43.6	49.0	2,156	3,450	3,087	2,660	3,255	2,757	2,762	
PB/Grad	1,471	44.4	45.2	51.7	58.7	1,319	2,350	1,612	2,345	1,714	1,459	1,471	
Total	5,494	34.1	35.5	43.0	49.9	4,544	7,679	5,813	6,246	5,657	5,432	5,430	
Unknown													
Lower	347					60	195	229	408	297	467	450	
Upper	801					145	346	598	785	1,007	876	802	
PB/Grad	384					120	253	272	434	480	449	497	
Total	1,532					325	794	1,099	1,627	1,784	1,792	1,749	
Non-Resident Alien													
Lower	191	3.7	3.5	3.9	1.5	33	91	48	84	103	162	167	
Upper	210	2.7	2.5	3.1	3.6	42	185	240	233	266	201	179	
PB/Grad	211	6.4	6.5	6.3	5.8	46	120	157	269	202	179	211	
Total	612	3.8	3.6	4.2	3.8	121	396	445	586	571	542	557	
University Total													
Lower	5,469					1,601	3,294	2,754	3,733	3,098	5,039	5,254	
Upper	8,478					3,085	5,299	6,346	6,540	9,366	7,887	8,057	
PB/Grad	3,699					1,827	3,334	2,857	4,636	3,967	3,553	3,755	
Total	17,646					6,513	11,927	11,957	14,909	16,431	16,479	17,066	
* Percentage of Known:						Lower	1,541	3,099	2,525	3,325	2,801	4,572	4,804
Totals Excluding Unknown:						Upper	2,940	4,953	5,748	5,755	8,359	7,011	7,255
						PB/Gr	1,707	3,081	2,585	4,202	3,487	3,104	3,258
						Total	6,188	11,133	10,858	13,282	14,647	14,687	15,317

Total Degrees Awarded by College by College Year

College	College Year							
	80-81	85-86	90-91	95-96	00-01	05-06	06-07	07-08
Arts & Letters	175	248	511	632	740	834	739	721
Business & Public Administration	178	303	538	667	665	797	751	845
Education	166	143	203	216	440	506	418	384
Natural Sciences	72	157	167	319	318	474	469	508
Social & Behavioral Sciences	233	203	332	630	682	923	993	922
University Total	824	1,054	1,751	2,464	2,845	3,534	3,370	3,380

Undergraduate Degrees Awarded by Program by College Year

College > Degree > Major		College Year							
Description		80-81	85-86	90-91	95-96	00-01	05-06	06-07	07-08
A&L	American Studies	1	-	-	-	3	1	-	1
	Art	20	26	29	40	40	74	57	70
	• Art		26	28	17	25	28	21	34
	• Art History		-	-	2	3	6	3	6
	• Art/Graphic		-	1	21	12	40	33	30
	Communication	-	11	35	90	75	88	106	110
	English	26	36	38	93	106	117	123	103
	• English		36	38	83	84	74	59	61
	• English Linguistics					1	9	18	9
	• Creative Writing		-	-	10	21	34	46	33
	French	6	4	4	2	6	4	2	1
	Humanities	2	1	2	1	-	-	-	-
	Interdisciplinary	3	2	5	10	1	-	3	4
	Liberal Studies	87	128	357	353	440	450	315	317
	• LibSt/BiLing-CC		-	-	62	65	16	12	16
	• Liberal Studies		128	357	291	375	434	299	272
	• Liberal Studies-Integrated							4	29
	Music	5	4	2	3	-	10	8	10
	• Music		-	-	-	-	5	2	5
	• Music Education		-	-	-	-	5	6	5
	Philosophy	3	2	1	2	7	4	7	10
	Spanish	8	9	7	11	20	41	47	27
	Theatre Arts	10	-	4	7	10	17	15	12
	Arts & Letters Total	171	223	484	612	708	806	683	665
BPA	Administration	131	240	435	544	529	624	614	695
	• Accounting		79	102	141	95	116	120	142
	• Administration		85	124	-	-	12	13	13
	• Business Econ		-	-	5	4	13	5	7
	• Entrepreneur	-	-	-	-	-	28	27	43
	• Finance		17	62	107	52	79	85	90
	• Financial Comp Sys							1	-
	• Information Mgt		-	-	43	116	66	59	42
	• Intl Business		-	2	15	10	10	12	13
	• Management		-	33	97	81	129	134	154
	• Management Sci		8	4	6	1	-	-	-
	• Marketing		44	102	105	129	109	104	137
	• Prod Opns Mgt		-	-	3	6	1	-	-
	• Public Admin		7	6	10	13	28	25	27
	• Real Estate		-	-	-	13	30	29	26
	• Small Business		-	-	12	9	1	-	1
	• Transportation						2	-	-
	Public Administration	4	-	-	-	-	-	-	-
	Business & Public Admin. Total	135	240	435	544	529	624	614	695

Undergraduate Degrees Awarded by Program by College Year

College > Degree > Major Description		College Year							
		80-81	85-86	90-91	95-96	00-01	05-06	06-07	07-08
EDU	Vocational Education	3	5	6	9	6	14	5	5
	Career Education						-	-	-
Education Total		3	5	6	9	6	14	5	5
NS	Biology	16	27	37	60	44	36	46	48
	Chemistry	7	5	7	14	16	39	33	38
	• <i>BioChemistry</i>		-	-	4	7	22	21	24
	• <i>Chemistry</i>		5	7	10	9	17	12	14
	Computer Science	-	43	37	29	26	33	25	16
	Computer Systems	-	-	-	-	-	8	7	16
	Foods and Nutrition	-	-	7	17	16	15	22	19
	Geology	-	-	-	9	6	3	8	7
	Health Science	11	19	9	32	40	36	34	44
	• <i>Health Science</i>	-	19	9	9	19	17	25	31
	• <i>Health Svc Admin</i>	-	-	-	12	16	10	3	3
	• <i>Environmental Health</i>	-	-	-	11	5	9	6	10
	Industrial Technology	-	-	8	3	1	-	-	-
	Kinesiology	-	14	13	43	41	91	91	80
	Mathematics	8	21	26	28	22	48	61	50
	Nursing	24	21	10	59	73	86	96	125
	Physics	1	3	2	4	4	4	4	14
Natural Sciences Total		67	153	156	298	289	399	427	457
SBS	Anthropology	5	8	8	21	21	23	29	21
	Criminal Justice	24	24	17	56	101	184	148	177
	Economics	17	14	25	18	15	15	22	18
	Environmental Studies	6	5	2	25	18	4	6	8
	Geography	13	6	10	9	8	10	13	12
	History	18	11	26	31	55	56	69	67
	Human Development	-	21	15	41	67	77	94	64
	• <i>HD Child(Deg 'till 84)</i>	15	9	-	33	53	61	70	46
	• <i>Human Develop</i>		12	15	8	14	16	23	17
	• <i>HD Gerontology</i>		-	-	-	-	-	1	1
	Human Services	6	5	3	9	15	17	20	19
	Political Science	19	20	23	37	21	30	48	37
	Psychology	58	47	106	190	137	206	245	217
	Social Sciences	9	16	15	43	18	39	43	28
	Sociology	23	10	23	64	89	129	106	126
	• <i>Social Work</i>	-	-	-	21	60	48	27	31
	• <i>Sociology</i>	-	10	22	43	29	81	79	95
• <i>Sociology EthBlkSt</i>	-	-	1	-	-	-	-	-	
Social Work	-	-	-	-	-	19	23	10	
Social & Behavioral Total		213	187	273	544	565	809	866	804
Undergraduate Total		589	808	1,354	2,007	2,097	2,652	2,595	2,626

Graduate Degrees Awarded by Program by College Year

College > Degree > Major Description		College Year							
		80-81	85-86	90-91	95-96	00-01	05-06	06-07	07-08
A&L	Art	-	-	-	-	6	1	-	2
	Communication	-	-	-	-	-	12	9	17
	English Composition	-	5	15	11	9	13	31	28
	• <i>English Composition</i>	-	5	15	10	7	6	26	22
	• <i>Eng Comp ESL</i>	-	-	-	1	2	7	5	6
	Interdisciplinary	4	20	12	9	17	2	6	4
	Spanish	-	-	-	-	-	-	10	5
Arts & Letters Total		4	25	27	20	32	28	56	56
BPA	Administration	41	56	90	89	108	120	91	114
	• <i>Accounting</i>	-	-	-	5	13	14	10	18
	• <i>Administration</i>	-	56	90	12	-	26	4	16
	• <i>Entrepreneurship</i>	-	-	-	-	2	9	9	7
	• <i>Finance</i>	-	-	-	40	25	20	27	26
	• <i>Information Mgt</i>	-	-	-	11	25	21	13	16
	• <i>Management</i>	-	-	-	-	8	5	13	11
	• <i>Marketing</i>	-	-	-	14	17	18	13	18
	• <i>Mgt/Human Res</i>	-	-	-	5	8	-	1	-
	• <i>Prod Opns Mgt</i>	-	-	-	2	10	7	1	2
	• <i>Taxation</i>	-	-	-	-	-	-	-	-
	Public Administration	-	7	13	34	28	53	46	36
Business & Public Admin. Total		43	63	103	123	136	173	137	150
EDU	Counseling & Guidance	-	-	-	21	23	24	26	38
	Education	163	138	179	124	294	264	214	174
	• <i>Education</i>	-	46	5	3	-	-	10	6
	• <i>Bilingual-CC</i>	-	-	-	1	2	5	6	3
	• <i>Career Educ</i>	-	-	-	-	-	17	20	10
	• <i>Counseling</i>	-	43	65	16	10	-	-	-
	• <i>Curriculum & Instr</i>	-	-	-	-	-	47	24	29
	• <i>Educational Admin</i>	-	15	31	2	-	1	-	1
	• <i>Elementary Educ</i>	-	7	10	16	18	30	27	11
	• <i>Environmental Educ</i>	-	-	7	6	8	12	7	8
	• <i>Health Educ</i>	-	-	-	-	-	-	-	-
	• <i>Instructional Tech</i>	-	-	-	3	8	16	11	21
	• <i>Reading Educ</i>	-	12	24	18	70	49	29	26
	• <i>Science Educ</i>	-	-	-	-	-	3	2	1
	• <i>Secondary Educ</i>	-	3	7	16	128	4	2	7
	• <i>Special Educ</i>	-	11	28	38	37	80	76	51
	• <i>Vocational Educ</i>	-	1	2	5	13	-	-	-
	Health Education	-	-	-	-	-	4	4	2
	Educational Admin.	-	-	9	43	95	197	152	137
	Rehabilitation Counseling	-	-	9	19	22	3	17	28
Education Total		163	138	197	207	434	492	413	379
NS	Biology	5	4	3	3	3	4	4	3
	Computer Science	-	-	-	5	7	38	18	21
	Environmental Sciences	-	-	-	-	-	-	-	2
	Foods & Nutrition	-	-	-	-	-	-	-	-
	Health Services Admin.	-	-	4	5	13	6	4	11
	Mathematics	-	-	-	8	5	11	10	8
	Mathematics, Teaching	-	-	4	-	-	1	1	-
	Nursing	-	-	-	-	-	15	5	6
	Science, Teaching	-	-	-	-	1	-	-	-
Natural Sciences Total		5	4	11	21	29	75	42	51
SBS	Criminal Justice	-	-	2	4	1	3	7	12
	National Security Studies	-	-	13	15	8	11	10	23
	Psychology	20	16	23	26	26	24	39	20
	• <i>Psychology</i>	-	16	20	8	5	6	8	4
	• <i>Psych Clinical</i>	-	-	3	8	8	9	13	5
	• <i>Psych Organizational</i>	-	-	-	9	9	6	12	8
	• <i>Psych Life Span</i>	-	-	-	1	4	3	6	3
	Social Sciences	-	-	-	4	6	8	8	4
	Social Work	-	-	21	37	76	68	63	59
Social & Behavioral Total		20	16	59	86	117	114	127	118
Graduate Total		235	246	397	457	748	882	775	754

Demographics of Undergraduate Degree Recipients

	College Year							
	80-81	85-86	90-91	95-96	00-01	05-06	06-07	07-08
Undergraduate Total	589	808	1,354	2,007	2,097	2,670	2,595	2,626
IPEDS Ethnicity								
Native American	6	14	8	18	29	15	24	19
African American	31	40	71	140	162	277	238	291
Hispanic	66	86	132	370	524	805	818	804
Asian-Pacific Islander	4	32	46	132	158	166	192	214
White	275	570	930	1,016	915	1,020	953	1,007
Unknown	201	57	99	191	204	310	283	236
Non-Resident Alien	6	9	68	140	105	77	87	55
Sex								
Female	320	494	866	1,232	1,344	1,778	1,695	1,695
Male	269	314	488	775	753	892	900	931
Sex and IPEDS Ethnicity								
Female								
Native American	5	9	3	8	15	10	14	14
African American	16	23	46	88	119	183	174	209
Hispanic	30	56	79	231	360	584	551	554
Asian-Pacific Islander	1	14	30	79	97	92	120	140
White	159	360	621	655	611	691	611	619
Unknown	106	30	60	111	121	178	171	128
Non-Resident Alien	3	2	27	60	21	40	54	31
Male								
Native American	1	5	5	10	14	5	10	5
African American	15	17	25	52	43	94	64	82
Hispanic	36	30	53	139	164	221	267	250
Asian-Pacific Islander	3	18	16	53	61	74	72	74
White	116	210	309	361	304	329	342	388
Unknown	95	27	39	80	83	132	112	108
Non-Resident Alien	3	7	41	80	84	37	33	24
Term of Graduation								
Summer	73	82	172	236	200	394	360	376
Fall	100	170	287	501	435	618	678	645
Winter	98	148	247	309	329	466	381	368
Spring	318	408	648	961	1,133	1,192	1,176	1,237
Years to Degree								
Admitted as Freshman	4.8	5.3	5.0	5.7	5.9	5.7	5.5	5.0*
Admitted as Transfer	3.1	3.1	3.1	3.3	3.5	3.2	3.1	2.6*

*Note: 2007-08 "Years to Degree" is underestimated for some students due to PeopleSoft conversion problems.

Students requiring more than 12 years to graduate were **NOT** excluded from "Years to Degree."

Demographics of Graduate Degree Recipients

	College Year							
	80-81	85-86	90-91	95-96	00-01	05-06	06-07	07-08
Graduate Total	235	246	397	457	748	882	775	754
IPEDS Ethnicity								
Native American	2	3	3	5	5	8	6	11
African American	18	8	31	30	50	68	80	74
Hispanic	8	9	19	38	103	160	163	160
Asian-Pacific Islander	7	3	10	28	36	47	39	48
White	87	179	262	253	408	387	314	317
Unknown	104	30	27	40	70	108	84	81
Non-Resident Alien	9	14	45	63	76	104	89	63
Sex								
Female	159	141	243	275	488	568	512	494
Male	76	105	154	182	260	314	263	260
Sex and IPEDS Ethnicity								
Female								
Native American	2	3	2	2	3	7	5	8
African American	10	7	20	16	37	43	59	54
Hispanic	2	6	13	17	63	111	118	106
Asian-Pacific Islander	5	2	6	20	21	30	24	30
White	60	97	169	165	278	251	208	214
Unknown	76	20	18	24	46	64	47	50
Non-Resident Alien	4	6	15	31	40	62	51	32
Male								
Native American	0	0	1	3	2	1	1	3
African American	8	1	11	14	13	25	21	20
Hispanic	6	3	6	21	40	49	45	54
Asian-Pacific Islander	2	1	4	8	15	17	15	18
White	27	82	93	88	130	136	106	103
Unknown	28	10	9	16	24	44	37	31
Non-Resident Alien	5	8	30	32	36	42	38	31
Term of Graduation								
Summer	41	28	73	87	140	130	173	129
Fall	38	44	66	79	125	277	184	201
Winter	35	35	41	75	168	114	106	109
Spring	121	139	217	216	315	361	312	315
Years to Degree								
Admitted as Graduate	3.3	3.4	3.7	3.9	3.6	4.2	4.1	2.3*

*Note: 2007-08 "Years to Degree" is underestimated for some students due to PeopleSoft conversion problems.

Students requiring more than 12 years to graduate were **NOT** excluded from "Years to Degree."

Palm Desert and San Bernardino Campus FTES Trends in Class Enrollments by Discipline

College of Disc.	Academic Discipline	Palm Desert Campus							San Bernardino Campus						
		2001.02	2002.03	2003.04	2004.05	2005.06	2006.07	2007.08	2001.02	2002.03	2003.04	2004.05	2005.06	2006.07	2007.08
A&L	ARAB: Arabic										10.1	11.6	18.0	19.8	36.8
	ART : Art	5.0	4.5	6.4	3.4	3.1	1.0	1.3	297.9	312.5	320.9	302.6	287.2	285.8	299.7
	ASL : American Sign Lang														19.6
	COMM: Communications	1.2	1.1	4.1	6.0	6.8	11.9	18.7	394.6	412.2	412.0	413.7	459.4	472.0	471.7
	DAN : Dance								31.2	28.7	29.1	20.1	28.1	24.0	25.0
	ENG : English	36.4	48.2	59.6	43.9	41.0	45.1	41.0	974.2	984.8	1,011.2	931.6	932.2	969.0	948.2
	FLAN: Foreign Languages								31.3	36.4	33.3	20.2	26.8	27.2	14.0
	FREN: French								57.0	47.3	65.0	58.5	50.3	57.8	67.8
	GER : German								14.7	13.8	10.8	16.7	16.5	17.3	16.5
	HUM : Humanities	10.5	13.1	11.2	3.8	15.6	16.3		331.8	349.8	353.7	343.2	382.2	399.2	447.1
	IS : Interdisciplinary								1.8	1.4	1.1	1.2	1.0	0.2	0.4
	JAPN: Japanese														14.5
	MAND: Mandarin								2.6	2.0	2.7	2.1	6.8	8.1	9.1
	MUS : Music	3.4	4.1	5.1	4.1	2.5	2.0	0.9	115.4	128.1	140.9	112.2	128.6	143.2	150.8
	PHIL: Philosophy								221.9	231.6	244.3	216.8	241.1	270.4	269.2
SPAN: Spanish	0.9		0.4	2.7	0.9			294.1	307.3	300.2	276.1	312.5	279.4	269.9	
TA : Theatre Arts	5.1	6.4	4.3	4.4	3.9	3.2	1.3	158.3	170.8	191.2	174.9	172.0	189.6	189.5	
Arts & Letters		62.4	77.3	91.2	68.3	73.8	79.4	63.3	2,926.9	3,026.7	3,126.4	2,901.4	3,062.7	3,162.8	3,249.8
BPA	ACCT: Accounting	8.8	6.0	11.7	14.1	13.6	17.2	21.9	238.2	260.1	269.1	283.2	310.1	319.1	320.0
	ADMN: Administration								3.9		3.7				
	FIN : Finance	3.8	5.6	4.9	6.2	4.2	7.8	11.3	210.9	229.7	234.4	243.1	286.2	300.6	275.3
	INFO: Information Mgt.	8.2	6.0	2.6	3.2	2.1	3.6	3.0	285.1	243.2	212.4	178.7	187.2	191.2	194.9
	MGMT: Management	18.9	19.6	19.9	19.6	16.8	20.2	18.7	419.1	412.2	432.2	426.8	498.8	528.6	537.2
	MKTG: Marketing	7.6	1.1	3.6	2.8	2.7	4.0	4.8	182.8	182.1	179.7	180.0	192.3	196.0	214.9
	MSCI: Management Science								32.7	43.7	46.1				
	OM : Operations Mgt.	2.0	2.5	3.6					80.6	86.3	92.8				
	PA : Public Admin.	4.4	5.2	6.5	4.7	6.2	6.0	4.6	124.3	132.6	141.2	128.9	140.3	162.5	171.9
SCM : Supply Chain Mgmt				2.8	3.1	3.8	2.7				111.8	134.7	152.6	156.3	
Business & Public Administration		53.6	45.8	52.9	53.3	48.7	62.6	67.0	1,577.6	1,590.0	1,611.6	1,552.5	1,749.6	1,850.4	1,870.5
EDU	EADM: Educational Admin.	19.2	19.8	25.5	17.2	37.9	32.4	28.1	166.5	167.2	135.2	164.1	174.1	148.1	172.4
	ECLG: Educ. Counseling	6.7	9.2	6.0					75.9	68.6	72.2	55.6	79.8	121.1	102.0
	EDCA: Correctional & Alt. Ed.													0.4	2.2
	EDCI: Curriculum & Inst				5.1	0.5		4.1			13.6	12.6	14.0	12.3	14.2
	EDSC: Correctional Ed.												0.5	3.9	4.0
	EDUC: Education Gen/Core	10.5	14.9	14.0	9.5	12.2	15.5	20.2	189.8	157.8	153.1	111.6	112.1	114.6	115.7
	EELB: Elementary Educ.	72.6	73.8	46.6	47.8	37.2	34.1	42.8	682.7	799.1	578.1	444.0	353.5	302.3	313.4
	EENV: Environmental Ed.								3.1	5.6	6.8	9.2	7.5	14.1	8.6
	EESL: Eng as 2ng Lang.							1.5	9.8	8.4	15.2	13.8	18.9	22.1	16.8
	ERDG: Reading Education	13.0	14.1	17.1	12.1	10.0	21.9	12.2	44.4	48.0	41.0	30.5	22.3	22.0	33.6
	EREH: Rehabilitation								11.5	13.8	8.6	13.9	19.8	40.6	54.4
	ESEC: Secondary Educ.	20.7	28.1	17.4	13.4	17.2	14.6	15.6	364.2	356.4	390.4	233.0	284.0	197.6	171.5
	ESPE: Special Education	15.9	23.1	22.3	15.5	6.1	5.1	11.9	204.7	242.1	348.9	302.0	254.2	304.9	273.2
	ETEC: Instructional Tech	18.6	24.2	22.5	7.3	4.0	1.2	1.4	95.6	92.3	92.0	52.6	40.5	41.9	34.8
	EVOC: Vocational Educ.			18.8			4.4	12.5	42.3	42.2	52.2	33.3	55.4	54.8	56.4
Education		177.1	207.2	190.1	127.8	125.0	129.2	150.4	1,890.4	2,001.5	1,907.3	1,476.2	1,436.7	1,400.7	1,373.1
NS	ASTR: Astronomy														8.1
	BIOL: Biology								323.9	350.0	358.7	376.3	425.6	470.5	470.4
	CHEM: Chemistry								224.2	241.1	257.0	281.7	331.6	372.6	387.7
	CSCI: Computer Science								240.1	228.4	214.3	167.7	148.5	165.3	165.5
	GEOL: Geology	2.0	2.4	2.8	1.9	4.5	3.3		79.1	97.7	103.0	91.9	114.9	106.7	110.1
	HSCI: Health Science	7.6	9.3	13.4	5.6	1.2	1.5		259.1	269.8	291.1	242.6	249.0	288.7	323.9
	KINE: Kinesiology	6.6	8.2	5.5	5.6	3.0	2.4	2.3	499.9	530.8	520.3	535.2	565.9	585.6	584.4
	*MATH: Mathematics	14.8	15.3	12.1	6.1	11.6	9.4	9.9	786.2	822.9	782.0	757.1	830.3	904.1	893.2
	NSCI: Natural Sciences	10.9	12.1	16.6	10.8	10.4	14.9	6.9	280.7	300.9	296.9	259.4	300.9	302.7	320.9
	NURS: Nursing				1.4	7.3	19.9	37.0	146.2	173.4	187.2	188.6	199.5	261.7	280.3
	PHYS: Physics								107.7	108.1	102.1	113.3	134.2	134.8	131.7
Natural Sciences		42.0	47.3	50.5	31.5	38.0	51.5	56.2	2,947.1	3,123.2	3,112.6	3,013.8	3,300.5	3,592.8	3,676.2
SBS	ANTH: Anthropology								124.4	119.6	131.2	125.0	152.4	155.1	151.2
	AS : Aerospace Studies								6.6	5.5	3.8	3.6	5.0	4.4	5.0
	CJUS: Criminal Justice	7.6	7.0	7.8	6.0	10.9	16.0	19.4	290.5	295.5	321.6	313.5	348.1	328.9	355.3
	ECON: Economics					4.4	1.3	4.1	150.2	166.8	194.2	180.4	204.6	212.3	222.6
	ES : Ethnic Studies								15.0	19.4	18.5	11.2	10.0	7.7	12.2
	GEOG: Geography					4.7	2.7	3.2	78.3	82.8	86.8	94.4	108.9	134.4	133.4
	HD : Human Development						7.1	7.6	60.5	57.5	59.4	63.9	91.1	87.0	93.2
	HIST: History	12.2	15.6	15.6	16.5	15.8	17.4	17.9	313.8	342.7	383.8	352.9	398.4	441.9	418.0
	MILS: Military Science								2.2	1.8	1.3	1.4	3.5	6.1	8.3
	PLST: Paralegal Studies								13.9	18.4	20.1	16.4	12.3	16.2	14.6
	PSCI: Political Science								224.4	239.6	234.9	257.6	258.4	311.9	304.8
	PSYC: Psychology	43.0	54.6	54.6	55.4	50.2	48.3	66.0	863.6	908.9	963.6	880.6	997.7	1,021.7	1,017.6
	SOC : Sociology								311.2	365.7	340.6	321.6	344.1	314.5	320.6
	SSCI: Social Sciences	15.0	19.2	18.8	16.9	17.3	20.6	16.7	417.1	454.4	444.6	391.8	437.6	444.1	452.1
	SW : Social Work			0.7					111.2	103.1	128.7	159.7	165.7	204.1	207.9
WSTD: Women's Studies				0.5	0.7			6.1	10.0	10.1	7.3	12.3	16.3	6.5	
Social & Behavioral		77.9	96.5	97.5	95.3	104.0	113.4	134.8	2,989.0	3,191.7	3,343.1	3,181.3	3,550.1	3,706.5	3,723.2
UNV	HON : Honors								9.2	3.5	4.1	4.2	3.1	1.3	7.5
	IP : Intl Programs										10.7	5.6	12.0	6.8	11.2
	ISA : Intrdisc Studies Abroad														1.3
	*MATH: Mathematics								97.6	88.5	86.0	72.9	86.3	95.3	98.1
	NSE : National Student Ex.								10.4	8.9	13.9	11.9	4.8	6.3	4.0
USTD: University Studies								26.0	29.3	37.2	35.6	38.3	34.4	30.0	
University Studies									143.2	130.3	151.8	130.2	144.4	144.1	152.1
Location Total		413.1	474.1	482.1	376.1	389.6	436.1	471.7	12,474.3	13,063.4	13,253.0	12,255.5	13,244.0	13,857.4	14,044.9

* FTES for Remedial Math 75 assigned to University Studies

Lecture/Seminar Classes (CS# 1-6) - College Year Averages 2007-08

College of Disc.	Academic Discipline	Lower Division Classes 0-299				Upper Division Classes 300-499				Graduate Division Classes 500+			
		FTEs	Enrolled	Sections	Sect Size	FTEs	Enrolled	Sections	Sect Size	FTEs	Enrolled	Sections	Sect Size
A&L	ARAB: Arabic	22	80	4.7	17.2	15	54	4.7	11.5	-	-	-	-
	ART : Art	150	648	28.0	23.1	141	773	52.3	14.8	3	18	11.3	1.6
	ASL : American Sign Lang	20	74	3.7	20.1	-	-	-	-	-	-	-	-
	COMM: Communications	251	966	39.0	24.8	211	830	41.3	20.1	14	42	4.0	10.4
	DAN : Dance	4	30	3.0	10.1	21	108	7.0	15.4	-	-	-	-
	ENG : English	500	1,873	75.7	24.8	434	1,627	75.3	21.6	35	112	9.7	11.6
	FLAN: Foreign Languages	9	32	2.0	16.0	1	5	.3	14.0	-	-	-	-
	FREN: French	62	230	11.7	19.7	5	20	2.7	7.5	-	-	-	-
	GER : German	16	62	3.7	16.8	-	-	-	-	-	-	-	-
	HUM : Humanities	55	347	4.7	74.4	377	1,527	21.3	71.6	-	-	-	-
	JAPN: Japanese	15	54	2.0	27.0	-	-	-	-	-	-	-	-
	MAND: Mandarin	9	34	3.7	9.2	-	-	-	-	-	-	-	-
	MUS : Music	80	399	14.7	27.2	52	292	20.7	14.1	-	-	-	-
	PHIL: Philosophy	245	962	36.3	26.5	23	86	5.3	16.1	-	-	-	-
SPAN: Spanish	182	680	31.3	21.7	68	281	15.0	18.7	11	36	2.7	13.6	
TA : Theatre Arts	120	494	13.0	38.0	55	450	21.0	21.4	4	11	1.7	6.8	
Arts & Letters		1,741	6,966	277.0	25.1	1,403	6,052	267.0	22.7	67	219	29.3	7.5
BPA	ACCT: Accounting	131	490	10.0	49.0	185	845	30.7	27.5	19	56	3.0	18.7
	FIN : Finance	24	181	4.0	45.3	222	959	30.3	31.6	37	124	5.0	24.8
	INFO: Information Mgt.	75	680	20.3	33.4	105	388	14.7	26.5	16	49	3.0	16.2
	MGMT: Management	69	252	2.3	108.1	431	1,594	51.0	31.2	38	115	6.0	19.1
	MKTG: Marketing	-	-	-	-	187	891	26.7	33.4	24	79	3.0	26.4
	PA : Public Admin.	-	-	-	-	110	408	12.7	32.2	66	199	11.7	17.1
	SCM : Supply Chain Mgmt	54	398	11.0	36.2	86	317	8.0	39.7	18	54	3.3	16.3
Business & Public Administration		353	2,001	47.7	42.0	1,327	5,402	174.0	31.0	218	676	35.0	19.3
EDU	EADM: Educational Admin.	-	-	-	-	2	7	.3	21.0	178	648	39.0	16.6
	ECLG: Educ. Counseling	-	-	-	-	5	17	1.0	17.0	66	229	14.7	15.6
	EDCA: Correctional & Alt. Ed.	-	-	-	-	-	1	.3	2.0	2	6	1.3	4.8
	EDCI: Curriculum & Inst	-	-	-	-	-	-	-	-	18	61	3.0	20.3
	EDSC: Correctional Ed.	-	-	-	-	-	-	-	-	4	13	1.3	9.8
	EDUC: Education Gen/Core	-	-	-	-	38	131	9.0	14.5	88	271	16.0	16.9
	EELB: Elementary Educ.	32	121	5.0	24.3	229	1,102	59.0	18.7	20	64	3.0	21.3
	EENV: Environmental Ed.	-	-	-	-	-	-	-	-	6	23	2.3	10.0
	EESL: Eng as 2ng Lang.	-	-	-	-	8	31	2.3	13.3	9	28	2.0	13.8
	ERDG: Reading Education	-	-	-	-	-	-	-	-	44	134	8.7	15.5
	EREH: Rehabilitation	-	-	-	-	2	7	.3	20.0	43	139	6.3	22.0
	ESEC: Secondary Educ.	-	-	-	-	130	571	31.0	18.4	6	47	2.7	17.6
	ESPE: Special Education	-	-	-	-	51	184	9.0	20.4	139	468	23.7	19.8
	ETEC: Instructional Tech	-	-	-	-	29	181	14.7	12.3	6	24	3.0	8.1
EVOC: Vocational Educ.	-	-	-	-	55	240	14.0	17.1	3	11	1.7	6.4	
Education		32	121	5.0	24.3	551	2,470	141.0	17.5	632	2,166	128.7	16.8
NS	ASTR: Astronomy	-	-	-	-	8	49	2.0	24.3	-	-	-	-
	BIOL: Biology	375	2,280	58.0	39.3	88	488	20.3	24.0	3	18	3.7	4.9
	CHEM: Chemistry	322	2,025	58.0	34.9	61	377	20.7	18.3	2	8	1.0	8.3
	CSCI: Computer Science	82	628	19.3	32.5	57	361	20.7	17.5	14	61	5.0	12.1
	* GEOL: Geology	78	489	12.7	38.6	28	165	10.0	16.5	1	6	1.3	4.5
	HSCI: Health Science	112	717	17.3	41.3	170	727	29.7	24.5	26	78	6.0	13.1
	KINE: Kinesiology	434	3,266	87.7	37.3	140	668	25.0	26.7	6	20	1.3	14.8
	MATH: Mathematics	634	2,429	72.3	33.6	247	989	42.0	23.5	17	47	3.0	15.7
	NSCI: Natural Sciences	-	-	-	-	327	1,224	15.7	78.1	1	2	.3	6.0
	NURS: Nursing	93	379	23.3	16.2	211	979	50.7	19.3	6	21	2.7	7.8
PHYS: Physics	119	743	22.7	32.8	12	56	5.3	10.4	-	-	-	-	
Natural Sciences		2,249	12,954	371.3	34.9	1,350	6,082	242.0	25.1	74	261	24.3	10.7
SBS	ANTH: Anthropology	92	351	5.3	65.8	57	226	13.7	16.5	-	-	-	-
	CJUS: Criminal Justice	65	243	3.0	81.0	294	1,099	26.0	42.3	8	26	4.7	5.5
	ECON: Economics	149	553	10.3	53.5	75	289	8.7	33.4	2	6	.7	8.5
	ES : Ethnic Studies	12	43	1.3	32.5	1	2	.3	6.0	-	-	-	-
	GEOG: Geography	52	249	8.0	31.1	81	343	13.3	25.7	2	6	.3	19.0
	HD : Human Development	60	325	7.3	44.4	23	93	4.3	21.5	6	19	1.3	14.5
	HIST: History	291	1,092	8.0	136.5	137	514	23.7	21.7	3	8	.7	12.0
	PLST: Paralegal Studies	2	6	.3	17.0	13	47	2.0	23.5	-	-	-	-
	PSCI: Political Science	175	658	4.7	140.9	107	397	14.0	28.4	19	57	3.3	17.2
	PSYC: Psychology	362	1,748	31.0	56.4	629	2,480	62.7	39.6	58	221	15.3	14.4
	SOC : Sociology	67	253	2.3	108.4	236	954	28.7	33.3	3	8	.3	23.0
	SSCI: Social Sciences	79	298	2.3	127.6	386	1,444	21.0	68.8	-	-	-	-
	SW : Social Work	7	25	1.0	24.7	36	142	6.7	21.4	107	371	18.3	20.3
	WSTD: Women's Studies	5	17	.7	26.0	2	6	1.0	5.7	-	-	-	-
Social & Behavioral		1,418	5,861	85.7	68.4	2,077	8,037	226.0	35.6	208	723	45.0	16.1
UNV	HON : Honors	7	51	4.0	12.8	-	-	-	-	-	-	-	-
	MATH: Mathematics	98	368	17.0	21.6	-	-	-	-	-	-	-	-
	USTD: University Studies	22	169	9.7	17.4	-	-	-	-	-	-	-	-
University Studies		128	587	30.7	19.2	-	-	-	-	-	-	-	
Lecture/Seminar Total		5,921	28,491	817.3	34.9	6,708	28,042	1,050.0	26.7	1,199	4,045	262.3	15.4

* FTEs for Remedial Math 75 assigned to University Studies

Links to Additional Institutional Research Information

Statistical Factbook On-Line <<http://ir.csusb.edu/factbook.html>>

Common Data Set Information for college guide publishers
<<http://ir.csusb.edu/cds/csusb2008.pdf>>

Integrated Postsecondary Education Data System (IPEDS) information about CSUSB
<<http://ir.csusb.edu/IPEDS2007.pdf>> or any other College
<<http://nces.ed.gov/ipeds/cool/>>

California State University System (Data on CSUSB and Other Campuses)

Retention and Graduation Rates <<http://www.asd.calstate.edu/csrde/index.shtml>>

Statistical Abstracts <<http://www.calstate.edu/as/abstract.shtml>>

Statistical Reports <http://www.calstate.edu/as/stat_reports/index.shtml>

Academic Discipline Report

<<http://www.calstate.edu/cim/data-elem-dic/APDB2.shtml>>

Community College Transfers <<http://www.calstate.edu/as/ccct/index.shtml>>

College Costs <http://www.calstate.edu/AR/fa_coa.shtml>

High School and Community College Performance Reports

<<http://www.asd.calstate.edu/performance/index.shtml>>

Credential Information <<http://www.asd.calstate.edu/cctc/index.shtml>>

CSU Maintained Links to Other Research Sites

<<http://www.asd.calstate.edu/ir/stat-links.shtml>>

California Community College Enrollment Statistics

<<http://ca.rand.org/stats/education/ccenroll.html>>

CSUSB Feeder Schools <<http://ir.csusb.edu/feeders.html>>

CSUSB Popular Majors <<http://ir.csusb.edu/popularmajors.html>>

CSUSB Accreditation <<http://ir.csusb.edu/accreditation.html>>

CSUSB Student Faculty Ratio <http://ir.csusb.edu/sfr_csr_2002-2008.pdf> (See CSU Academic Discipline Report to compare with other campuses.)

Freshman Retention vs. CSU by Sex and Ethnicity

<http://ir.csusb.edu/other/FTF_Ret1997-2004b.pdf>

Transfer Retention vs. CSU by Sex and Ethnicity

<http://ir.csusb.edu/other/TransferRetention_98-04.pdf>

First Generation College Students <<http://ir.csusb.edu/other/firstgen.pdf>>

Changes of Major <<http://ir.csusb.edu/ChangeMajors/memo2002b.pdf>>

Selected Surveys listed on "Other Studies" <<http://ir.csusb.edu/otherstudies.html>>

- Survey of Recent Graduates or Commencement Survey
- Evening Services Survey
- Web Registration Surveys on interest in athletic participation
- Web Registration Survey on technology
- Web Registration Survey on CSUSB's Strategic Plan
- National Survey of Student Engagement
- Higher Education Research Institute (HERI) Faculty Survey
- Survey of Faculty
- Faculty Survey of Student Engagement

Faculty Assignment by Department Summaries

Faculty Profiles (maintained by CSUSB Academic Personnel)

<<http://academic-affairs.csusb.edu/personnel/facprof.htm>>

Office of Institutional Research links to other sites

<<http://ir.csusb.edu/otherstudies.html>>