

California State University, San Bernardino

Statistical Factbook

January, 2007

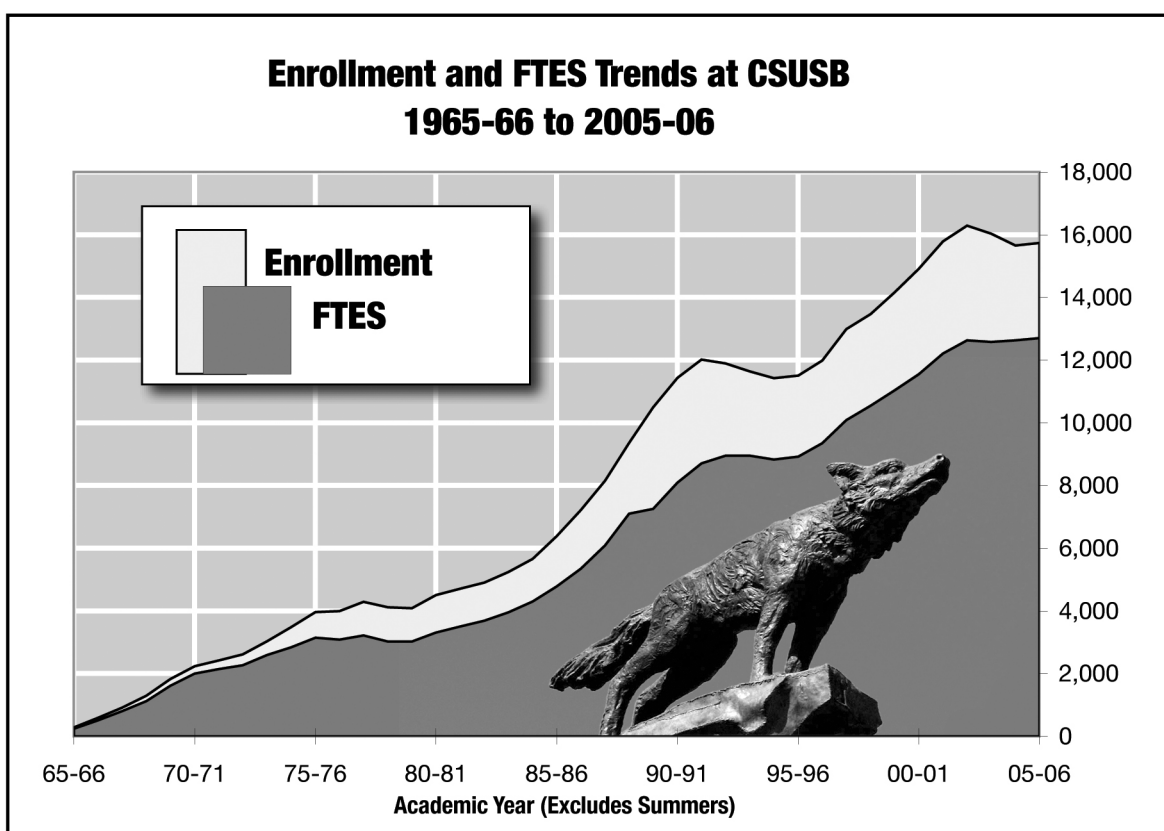

Office of Institutional Research
(909)537-5052
<http://ir.csusb.edu/>

Welcome to the CSUSB Statistical Factbook!

The version of the Factbook you are now reading reflects significant changes to statistical data reporting implemented with the 2006-07 academic year. Historically a full-time equivalent student (FTES) was defined by 15 units per quarter (45 per year). This year brought a differentiation for students in Master's programs for whom 12 units defined one full-time equivalent. The CSU System has also begun differentiating between California Residents and Non-Residents so a Residency distinction has been included on several tables. While some tables provide historical statistics based on the current coding rules, most tables will reflect the definitions in effect at those past times.

All of the reports have been generated using aggregated statistical databases contained in stand-alone Excel worksheets. Several versions of the Factbook are available to help meet the statistical information needs of a full range of users:

- A paper version designed to address the most common requests for data;
- An Adobe Acrobat (.pdf) version from the Institutional Research web site; and
- Excel Workbooks. The current conversion from the SIS+ information system to the PeopleSoft CSU Common Management System will eventually bring a Data Warehouse which will enable a wide range of *ad hoc* reporting capabilities to the campus community. Until that time, the Office of Institutional Research has been maintaining a series comprehensive databases in Microsoft Excel™ consisting of the tables published here as well as the capability to easily generate customized reports that are not feasible for inclusion in a Factbook for general audiences. These can be downloaded from the Institutional Research web-site. We are also willing to provide technical assistance to casual users who may be unfamiliar with Excel's built-in reporting capabilities.

All of the electronic versions (and more) are available at:

<<http://ir.csusb.edu/>>.

If you have any questions, please feel free to contact Institutional Research directly.

Office of Institutional Research

Phone:	(909)537-5052
FAX:	(909)537-7069
WWW:	http://ir.csusb.edu/
Director:	Ross Moran rmoran@csusb.edu
Asst. Director:	Muriel Lopez-Wagner mclopez@csusb.edu
Admin. Support:	Yamira Murga ymurga@csusb.edu

Contents

Summary _____	4
Enrollment, Unit Load & FTES by Sex & Class Level (Current Fall & Annual); Trends in Enrollment and FTES, Unit Load Trends; Palm Desert Campus; Academic Year Enrollment Trends; and California Resident Enrollment & FTES by Program Division Level	
New Students _____	10
Academic Year Summary for New Freshmen, Transfers and Postbaccalaureates: Start Term, Sex, Ethnicity, Residence, Initial College of Major and Percentage of All New Students	
Majors - CSU Coding - Fall Terms _____	13
Enrollment by the CSU major coding scheme (HEGIS) within College; For Undergraduates, Second Baccalaureates & other Postbaccalaureate/Pre-Graduate, and Graduate Students	
Demographics for Students: Current Fall _____	18
By College and Major for Undergraduates, 2nd BAs & other Postbaccalaureate/Pre-Graduate, and Graduate: Number of Students, FTES, Percent Full-time, Average Age, Percent Female, Ethnicity, Enrollment & FTES for California Residents	
Majors - San Bernardino _____	23
Fall Term Trends in Majors using the CSUSB detailed SIS+ codes by College and Department with Current Fall Majors by Level (Note: SIS+ major codes are specific to CSUSB's academic programs.)	
Ethnicity _____	29
Enrollment by Detailed Ethnicity for Fall Terms; Traditional Minority Enrollment; Ethnicity by Residency, Division and Sex: Current Fall; Trends in Fall Enrollment by IPEDS (Integrated Postsecondary Education Data System) Ethnicity within Class Level Division	
Graduates _____	33
Total Degrees Awarded by College by Year; Degrees Awarded by Program by College Year with Concentrations; Demographics of Undergraduate and Graduate Degree Recipients: Ethnicity, Sex, Term of Graduation, Time (Years) to Degree by Admission Basis	
Disciplines _____	38
Trends in FTES by College and Discipline including Palm Desert Campus; Trends in FTES, Enrollments, Sections, and Class Size for Lecture/Seminar Sections	
Web Site Sampler and Links from http://ir.csusb.edu/ _____	41

Enrollment, Unit Load & FTES by Sex & Class Level for Fall 2006

Sex Division Class Level	Enrollment			Average Unit Load	Full Time Equivalent Students		
	Total	Full- time †	Part- time		CSU Current	CSU thru 2005-06	IPEDS Definition*
All Students					▼		
Undergraduates							
First-time Fresh	1,845	1,776	69	14.24	1,752	1,752	1,799
Freshmen	1,529	1,309	220	12.89	1,314	1,314	1,382
Sophomore	1,665	1,479	186	13.45	1,493	1,493	1,541
Junior	3,454	2,817	637	12.93	2,976	2,976	3,029
Senior	4,433	3,427	1,006	12.83	3,793	3,793	3,762
UG Total	12,926	10,808	2,118	13.15	11,328	11,328	11,514
Post Bacc/Grad							
Postbacc.	1,288	514	774	9.96	855	855	772
Masters	2,265	757	1,508	8.44	1,592	1,274	1,260
PB/Grad Total	3,553	1,271	2,282	8.99	2,447	2,129	2,032
University Total	16,479	12,079	4,400	12.25	13,776	13,457	13,546

† As per CSU definition for the term.

IPEDS FTES = Full-time + (Part-time ÷ 3) *

Female Students							
Undergraduates							
First-time Fresh	1,198	1,159	39	14.41	1,151	1,151	1,172
Freshmen	999	874	125	13.19	878	878	916
Sophomore	1,094	984	110	13.54	987	987	1,021
Junior	2,215	1,796	419	12.88	1,902	1,902	1,936
Senior	2,866	2,245	621	12.93	2,470	2,470	2,452
UG Total	8,372	7,058	1,314	13.24	7,389	7,389	7,496
Post Bacc/Grad							
Postbacc.	873	361	512	10.09	587	587	532
Masters	1,505	517	988	8.59	1,078	862	846
PB/Grad Total	2,378	878	1,500	9.14	1,665	1,449	1,378
Female Total	10,750	7,936	2,814	12.33	9,054	8,838	8,874

Male Students							
Undergraduates							
First-time Fresh	647	617	30	13.93	601	601	627
Freshmen	530	435	95	12.34	436	436	467
Sophomore	571	495	76	13.30	506	506	520
Junior	1,239	1,021	218	13.00	1,074	1,074	1,094
Senior	1,567	1,182	385	12.66	1,322	1,322	1,310
UG Total	4,554	3,750	804	12.98	3,939	3,939	4,018
Post Bacc/Grad							
Postbacc.	415	153	262	9.68	268	268	240
Masters	760	240	520	8.13	515	412	413
PB/Grad Total	1,175	393	782	8.68	783	680	654
Male Total	5,729	4,143	1,586	12.09	4,722	4,619	4,672

Enrollment, Unit Load & FTES
by Sex & Class Level for Academic Year 2005-06 Term Average

Sex Division Class Level	Enrollment			Average Unit Load	Full Time Equivalent Students		
	Total	Full- time †	Part- time		CSU Current	CSU thru 2005-06	IPEDS Definition*
All Students					▼		
Undergraduates							
First-time Fresh	582	559	23	13.98	543	543	567
Freshmen	1,917	1,686	231	13.29	1,698	1,698	1,763
Sophomore	1,603	1,418	185	13.43	1,435	1,435	1,480
Junior	3,325	2,705	620	12.91	2,862	2,862	2,911
Senior	4,569	3,508	1,061	12.93	3,938	3,938	3,862
UG Total	11,996	9,876	2,120	13.10	10,476	10,476	10,582
Post Bacc/Grad							
Postbacc.	1,393	546	847	9.81	911	911	828
Masters	2,351	625	1,726	8.40	1,645	1,316	1,200
PB/Grad Total	3,744	1,170	2,573	8.92	2,556	2,227	2,028
University Total	15,740	11,046	4,694	12.11	13,033	12,704	12,611
† As per CSU definition for the term.				<i>IPEDS FTES = Full-time + (Part-time ÷ 3) *</i>			
Female Students							
Undergraduates							
First-time Fresh	386	371	15	14.10	363	363	376
Freshmen	1,287	1,150	137	13.48	1,157	1,157	1,196
Sophomore	1,057	943	115	13.51	952	952	981
Junior	2,136	1,729	407	12.91	1,838	1,838	1,865
Senior	3,000	2,315	685	13.00	2,600	2,600	2,543
UG Total	7,866	6,508	1,358	13.18	6,909	6,909	6,961
Post Bacc/Grad							
Postbacc.	939	368	571	9.83	615	615	559
Masters	1,543	427	1,117	8.52	1,096	877	799
PB/Grad Total	2,483	795	1,688	9.01	1,711	1,492	1,358
Female Total	10,349	7,303	3,046	12.18	8,621	8,401	8,319
Male Students							
Undergraduates							
First-time Fresh	196	188	9	13.74	180	180	191
Freshmen	629	535	94	12.91	542	542	567
Sophomore	546	475	70	13.29	483	483	499
Junior	1,189	975	214	12.92	1,024	1,024	1,047
Senior	1,569	1,194	376	12.79	1,338	1,338	1,319
UG Total	4,130	3,367	762	12.96	3,567	3,567	3,621
Post Bacc/Grad							
Postbacc.	453	177	276	9.78	296	296	269
Masters	808	198	610	8.16	549	440	401
PB/Grad Total	1,261	375	886	8.74	845	735	671
Male Total	5,391	3,743	1,648	11.97	4,412	4,302	4,292

Recent Trends in Enrollment and FTES

	AY	Term				Academic	College	Pct. Change		AY:Fall
		Summer	Fall	Winter	Spring	Year Avg	Year Avg	CollYr	Fall	Ratio
Enrollment	85-86		6,513	6,344	6,315	6,391	6,391	12.9	11.4	.981
	90-91		11,927	11,281	11,118	11,442	11,442	9.0	9.7	.959
	95-96		11,957	11,534	11,051	11,514	11,514	.7	.8	.963
	96-97		12,153	11,966	11,861	11,993	11,993	4.2	1.6	.987
	97-98		13,280	12,913	12,774	12,989	12,989	8.3	9.3	.978
	98-99		13,600	13,596	13,216	13,471	13,471	3.7	2.4	.991
	99-00		14,280	14,241	13,984	14,168	14,168	5.2	5.0	.992
	00-01		14,909	15,045	14,797	14,917	14,917	5.3	4.4	1.001
	01-02	4,275	15,985	15,807	15,600	15,797	17,222	15.5	7.2	.988
	02-03	5,110	16,341	16,426	16,128	16,298	18,002	4.5	2.2	.997
	03-04	6,245	16,927	15,880	15,296	16,034	18,116	.6	3.6	.947
	04-05	*	16,194	15,606	15,117	15,639	15,639	-13.7	-4.3	.966
	05-06	4,599	16,431	15,568	15,220	15,740	17,273	10.4	1.5	.958
06-07	5,420	16,479								
FTES	85-86		4,908	4,768	4,671	4,782	4,782	11.2	10.0	.974
	90-91		8,443	8,041	7,812	8,099	8,099	11.6	10.9	.959
	95-96		9,331	9,011	8,438	8,927	8,927	1.1	1.7	.957
	96-97		9,480	9,347	9,232	9,353	9,353	4.8	1.6	.987
	97-98		10,293	10,066	9,904	10,088	10,088	7.9	8.6	.980
	98-99		10,680	10,697	10,283	10,553	10,553	4.6	3.8	.988
	99-00		11,124	11,139	10,841	11,035	11,035	4.6	4.2	.992
	00-01		11,556	11,629	11,459	11,548	11,548	4.7	3.9	.999
	01-02	1,997	12,374	12,306	11,960	12,213	12,879	11.5	7.1	.987
	02-03	2,692	12,687	12,774	12,426	12,629	13,526	5.0	2.5	.995
	03-04	3,435	13,224	12,503	12,032	12,587	13,731	1.5	4.2	.952
	04-05	*	13,100	12,657	12,155	12,637	12,637	-8.0	-9	.965
	05-06	2,560	13,208	12,697	12,205	12,703	13,557	7.3	.8	.962
§ 06-07	3,146	13,776								
Unit Load	85-86		11.30	11.27	11.09	11.22	11.22	-2.7	-1.2	
	90-91		10.62	10.69	10.54	10.62	10.62	2.4	1.1	
	95-96		11.71	11.72	11.45	11.63	11.63	.3	.9	
	96-97		11.70	11.72	11.68	11.70	11.70	.6	-.0	
	97-98		11.63	11.69	11.63	11.65	11.65	-.4	-.6	
	98-99		11.78	11.80	11.67	11.75	11.75	.9	1.3	
	99-00		11.68	11.73	11.63	11.68	11.68	-.6	-.8	
	00-01		11.63	11.59	11.62	11.61	11.61	-.6	-.5	
	01-02	7.01	11.61	11.68	11.50	11.60	11.22	-3.4	-.1	
	02-03	7.90	11.65	11.66	11.56	11.62	11.27	.5	.3	
	03-04	8.25	11.72	11.81	11.80	11.77	11.37	.9	.9	
	04-05	*	12.13	12.17	12.06	12.12	12.12	6.6	4.2	
	05-06	8.35	12.06	12.23	12.11	12.11	11.77	-2.9	2.9	
06-07	8.49	12.25								

* Summer 2004 not State Supported

§ As of Summer 2006, 1 FTES for Graduate Students = 12 units attempted; Others remain at 15 units.

Academic Year Average = (Fall + Winter + Spring) / 3

College Year Average = (Summer + Fall + Winter + Spring) / 3

Palm Desert Campus (PDC)
(Formerly Coachella Valley Campus - CVC)

	AY	Term				Academic Year Avg	College Year Avg	Pct. Change		Ann:Fall Ratio
		Summer	Fall	Winter	Spring			Coll Yr	Fall	
Enrollment (State Supported)	90-91		699	619	647	655	655			.937
	95-96		454	450	429	444	444	3.3	3.4	.979
	00-01		744	766	798	769	769	1.4	3.0	1.034
	01-02	219	780	781	840	800	873	13.5	4.8	1.026
	02-03	287	833	902	881	872	968	10.8	6.8	1.047
	03-04	315	869	865	898	877	982	1.5	4.3	1.010
	04-05		766	751	714	744	744	-24.3	-11.9	.971
	05-06	104	723	734	713	723	758	1.9	-5.6	1.000
	06-07	221	732							
FTES	90-91		350.4	311.2	284.7	315.4	315.4			.900
	95-96		230.9	218.8	220.7	223.5	223.5	5.6	2.8	.968
	00-01		376.7	375.6	372.7	375.0	375.0	-2.1	3.5	.995
	01-02	71.60	386.9	386.8	395.5	389.72	413.59	10.3	2.7	1.007
	02-03	107.2	427.5	452.6	434.4	438.2	473.9	14.6	10.5	1.025
	03-04	121.9	448.5	437.9	435.4	440.6	481.2	1.5	4.9	.982
	04-05		417.2	378.0	350.7	382.0	382.0	-20.6	-7.0	.916
	05-06	37.9	376.5	390.9	363.3	376.9	389.5	2.0	-9.7	1.001
§	06-07	99.0	410.6							
PDC Load	90-91		7.52	7.54	6.60	7.22	7.22			
	95-96		7.63	7.29	7.72	7.54	7.54	2.2	-.6	
	00-01		7.59	7.36	7.01	7.32	7.31	-3.4	.4	
	01-02	4.90	7.44	7.43	7.06	7.31	7.10	-2.8	-2.0	
	02-03	5.60	7.70	7.53	7.40	7.54	7.35	3.4	3.5	
	03-04	5.80	7.74	7.59	7.27	7.54	7.35	.0	.6	
	04-05		8.17	7.55	7.37	7.70	7.70	4.8	5.5	
	05-06	5.46	7.81	7.99	7.64	7.81	7.71	.0	-4.4	
	06-07	6.25	8.13							
For PDC Students: % of FTES Generated at Palm Desert	90-91		87.1	88.7	77.0	84.3	84.3			
	95-96		79.1	76.8	80.8	78.9	78.9	2.9	.4	
	00-01		79.2	76.8	72.6	76.2	76.2	-3.6	2.2	
	01-02	72.4	80.8	78.6	74.5	78.0	76.6	.5	2.0	
	02-03	83.3	80.0	78.9	77.1	78.7	79.8	4.2	-1.0	
	03-04	76.6	78.6	76.0	71.4	75.3	75.6	-5.3	-1.8	
	04-05		78.5	73.2	72.3	74.7	74.7	-1.3	-.1	
	05-06	70.8	76.5	75.5	74.0	75.3	74.2	-.6	-2.6	
	06-07	77.6	77.5							

§ Starting with Summer 2006, FTES for graduate students is calculated at the rate of 12 student credit units per FTES. Other students remain at 15 SCU per FTES.

Academic Year Enrollment Trends

Absolute Change in Enrollment from Previous Year

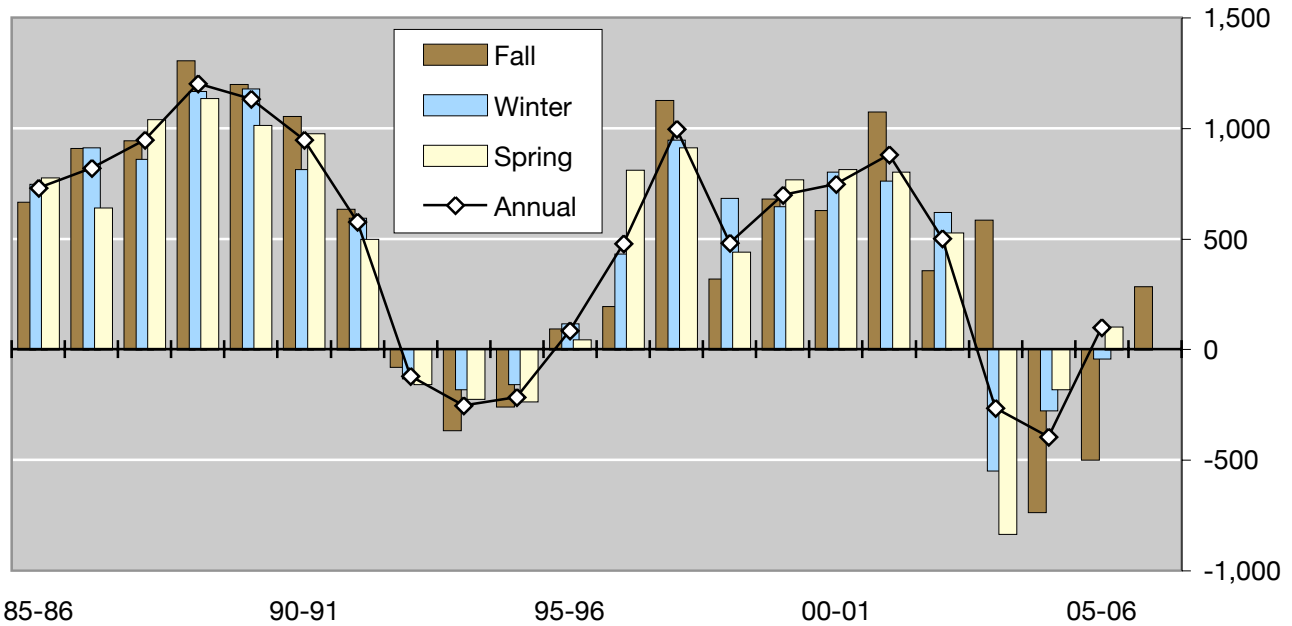

Acad. Year	Enrollment			Ave. Ann.	Absolute Change			Ave. Ann.	Percent Change			Ave. Ann.
	F	W	S		F	W	S		F	W	S	
65-66	293	278	296	289								
70-71	2,269	2,198	2,235	2,234	546	398	284	409	31.7	22.1	14.6	22.8
75-76	4,017	3,974	3,895	3,962	528	490	400	473	15.1	14.1	11.4	13.5
80-81	4,659	4,460	4,406	4,508	428	434	390	417	10.1	10.8	9.7	10.2
85-86	6,513	6,344	6,315	6,391	666	748	776	730	11.4	13.4	14.0	12.9
90-91	11,927	11,281	11,118	11,442	1,054	815	975	948	9.7	7.8	9.6	9.0
95-96	11,957	11,534	11,051	11,514	93	118	44	85	0.8	1.0	0.4	0.7
96-97	12,153	11,966	11,861	11,993	196	432	810	479	1.6	3.7	7.3	4.2
97-98	13,280	12,913	12,774	12,989	1,127	947	913	996	9.3	7.9	7.7	8.3
98-99	13,600	13,596	13,216	13,471	320	683	442	482	2.4	5.3	3.5	3.7
99-00	14,280	14,241	13,984	14,168	680	645	768	698	5.0	4.7	5.8	5.2
00-01	14,909	15,045	14,797	14,917	629	804	813	749	4.4	5.6	5.8	5.3
01-02	15,985	15,807	15,600	15,797	1,076	762	803	880	7.2	5.1	5.4	5.9
02-03	16,341	16,426	16,128	16,298	356	619	528	501	2.2	3.9	3.4	3.2
03-04	16,927	15,880	15,296	16,034	586	-546	-832	-264	3.6	-3.3	-5.2	-1.6
04-05	16,194	15,606	15,117	15,639	-733	-274	-179	-395	-4.3	-1.7	-1.2	-2.5
05-06	16,431	15,568	15,220	15,740	-496	-38	103	101	-2.9	-0.2	0.7	0.6
06-07	16,479				285				1.8			

California Resident Enrollment and FTES

		Headcount Enrollment (State Supported)										FTES (2006-07+ Definition for Comparability)									
		2001-02	2002-03	2003-04	2004-05	2005-06	2006-07	2001-02	2002-03	2003-04	2004-05	2005-06	2006-07	2001-02	2002-03	2003-04	2004-05	2005-06	2006-07		
Lower Division																					
Summer		309	404	697	0	588	852	144	194	364	0	293	144	194	364	0	293	444			
Fall		3,978	3,916	4,230	4,199	4,573	4,938	3,467	3,447	3,665	3,814	4,111	3,467	3,447	3,665	3,814	4,111	4,466			
Winter		3,462	3,556	3,487	3,624	3,964		3,049	3,105	3,049	3,252	3,579	3,049	3,105	3,049	3,252	3,579				
Spring		2,989	3,087	2,995	3,212	3,524		2,641	2,688	2,635	2,874	3,110	2,641	2,688	2,635	2,874	3,110				
Acad. Year		3,476	3,520	3,571	3,678	4,020		3,052	3,080	3,116	3,313	3,600	3,052	3,080	3,116	3,313	3,600				
Upper Division																					
Summer		2,046	2,689	3,307	0	2,883	3,298	1,045	1,569	1,988	0	1,722	1,045	1,569	1,988	0	1,722	2,029			
Fall		6,737	7,050	7,589	7,628	7,630	7,753	5,754	6,021	6,358	6,520	6,501	5,754	6,021	6,358	6,520	6,501	6,647			
Winter		7,004	7,466	7,593	7,733	7,698		6,040	6,379	6,433	6,695	6,677	6,040	6,379	6,433	6,695	6,677				
Spring		7,245	7,591	7,699	7,828	7,864		6,166	6,461	6,540	6,712	6,764	6,166	6,461	6,540	6,712	6,764				
Acad. Year		6,995	7,369	7,627	7,730	7,731		5,987	6,287	6,444	6,642	6,647	5,987	6,287	6,444	6,642	6,647				
Teach. Credential																					
Summer		504	636	823	0	218	219	207	283	413	0	93	207	283	413	0	93	101			
Fall		1,734	2,006	1,748	1,547	1,186	958	1,029	1,260	1,196	1,055	778	1,029	1,260	1,196	1,055	778	659			
Winter		1,855	2,044	1,762	1,421	1,069		1,115	1,359	1,226	975	722	1,115	1,359	1,226	975	722				
Spring		1,947	2,185	1,680	1,289	979		1,173	1,406	1,137	861	651	1,173	1,406	1,137	861	651				
Acad. Year		1,845	2,078	1,730	1,419	1,078		1,106	1,342	1,186	963	717	1,106	1,342	1,186	963	717				
Other Postbacc.																					
Summer		353	435	423	0	130	244	146	66	200	0	63	146	66	200	0	63	117			
Fall		768	749	704	284	282	311	383	400	392	166	171	383	400	392	166	171	185			
Winter		728	799	498	267	295		359	410	271	158	185	359	410	271	158	185				
Spring		739	669	495	261	306		376	353	265	147	180	376	353	265	147	180				
Acad. Year		745	739	566	271	294		373	388	309	157	179	373	388	309	157	179				
Graduate																					
Summer		750	662	744	0	588	645	336	478	392	0	345	336	478	392	0	345	359			
Fall		2,155	2,018	2,081	2,045	2,295	2,080	1,545	1,348	1,450	1,435	1,437	1,545	1,348	1,450	1,435	1,592	1,437			
Winter		2,102	1,989	2,025	2,111	2,106		1,468	1,332	1,400	1,506	1,468	1,468	1,332	1,400	1,506	1,468				
Spring		2,068	2,056	1,975	2,178	2,130		1,393	1,364	1,361	1,527	1,459	1,393	1,364	1,361	1,527	1,459				
Acad. Year		2,108	2,021	2,027	2,111	2,177		1,469	1,348	1,404	1,489	1,506	1,469	1,348	1,404	1,489	1,506				
Total																					
Summer		3,962	4,826	5,994	0	4,407	5,258	1,877	2,590	3,358	0	2,516	1,877	2,590	3,358	0	2,516	3,049			
Fall		15,372	15,739	16,352	15,703	15,966	16,040	12,178	12,476	13,062	12,989	13,152	12,178	12,476	13,062	12,989	13,152	13,393			
Winter		15,151	15,854	15,365	15,156	15,132		12,030	12,586	12,378	12,585	12,631	12,030	12,586	12,378	12,585	12,631				
Spring		14,988	15,588	14,844	14,768	14,803		11,750	12,272	11,938	12,121	12,164	11,750	12,272	11,938	12,121	12,164				
Acad. Year		15,170	15,727	15,520	15,209	15,300		11,986	12,445	12,459	12,565	12,649	11,986	12,445	12,459	12,565	12,649				

New Student Trends - College Year Summary

	Current (05-06)		College Year History							
	Nbr.	Pct.	85-86	90-91	95-96	00-01	01-02	02-03	03-04	04-05
Freshmen	1,762	100.0	500	996	933	1,288	1,390	1,305	1,401	1,706
Start Term										
Fall	1,707	96.9	444	908	878	1,198	1,317	1,196	1,383	1,635
Winter	35	2.0	31	50	39	59	46	89	12	48
Spring	20	1.1	25	38	16	31	27	20	6	23
Sex										
Female	1,167	66.2	275	580	587	831	840	836	961	1,171
Male	595	33.8	225	416	346	457	550	469	440	535
Ethnicity (IPEDS)										
Native American	13	.7	4	10	13	12	11	6	5	11
African American	223	12.7	45	91	98	171	186	177	167	220
Hispanic	713	40.5	94	199	306	435	487	502	544	753
Asian-Pacific Islander	166	9.4	17	81	89	98	107	100	122	151
White	411	23.3	300	513	331	413	417	358	409	378
Unknown	174	9.9	19	63	79	129	140	112	106	134
NR Alien	62	3.5	21	39	17	30	42	50	48	59
Residence										
San Bernardino Co.	1,006	57.1	326	597	513	739	845	778	855	991
Riverside County	517	29.3	73	175	222	325	373	350	363	439
Other California	191	10.8	50	104	77	94	121	133	149	250
Other US	16	.9	9	13	5	6	19	12	10	10
Foreign	32	1.8	42	107	116	124	32	32	24	16
Initial College of Major*										
Arts & Letters	306	17.4	72	163	144	268	250	264	317	311
Business & PA	284	16.1	134	219	163	191	209	170	204	251
Education	3	.2	1	11	3	1	3	1	2	4
Natural Science	604	34.3	86	138	203	293	313	326	359	545
Social Science	358	20.3	68	145	175	214	260	228	252	332
Undeclared/Other	207	11.7	139	320	245	321	355	316	267	263
Freshmen as % of New	30.4		14.6	18.2	20.1	21.9	23.0	20.8	26.3	28.7

*"College of Major" based on local (rather than CSU System) major codes beginning with AY 1997-98.

New Student Trends - College Year Summary

	Current (05-06)		College Year History							
	Nbr.	Pct.	85-86	90-91	95-96	00-01	01-02	02-03	03-04	04-05
Transfers	2,563	100.0	1,835	2,641	2,304	2,429	2,465	2,746	2,335	2,689
Start Term										
Fall	1,593	62.2	1,148	1,738	1,565	1,516	1,565	1,566	1,713	1,653
Winter	573	22.4	347	465	534	612	563	770	356	633
Spring	397	15.5	340	438	205	301	337	410	266	403
Sex										
Female	1,624	63.4	1,081	1,631	1,394	1,469	1,558	1,755	1,560	1,709
Male	939	36.6	754	1,010	910	960	907	991	775	980
Ethnicity (IPEDS)										
Native American	26	1.0	35	30	38	26	33	28	22	24
African American	296	11.5	140	227	190	211	226	292	224	279
Hispanic	720	28.1	170	329	442	558	608	722	651	737
Asian-Pacific Islander	194	7.6	64	108	171	152	134	160	148	198
White	978	38.2	1,312	1,610	1,147	999	1,017	1,072	921	1,049
Unknown	289	11.3	68	208	238	323	359	380	282	296
NR Alien	60	2.3	46	129	78	160	88	92	87	106
Residence										
San Bernardino Co.	1,434	56.0	1,135	1,323	1,233	1,303	1,509	1,591	1,322	1,476
Riverside County	821	32.0	445	737	650	658	724	892	726	862
Other California	253	9.9	84	244	166	139	159	171	209	269
Other US	28	1.1	43	74	24	30	29	27	14	22
Foreign	27	1.1	128	263	231	299	44	65	64	60
Initial College of Major*										
Arts & Letters	622	24.3	463	720	586	742	767	870	764	716
Business & PA	575	22.4	492	655	544	594	531	563	478	611
Education	10	.4	28	30	28	8	10	8	8	4
Natural Science	584	22.8	345	420	426	434	433	455	421	531
Social Science	731	28.5	302	529	594	565	619	741	597	793
Undeclared/Other	41	1.6	205	287	126	86	105	109	67	34
Transfers as % of New	44.2		53.7	48.3	49.5	41.3	40.7	43.7	43.9	45.2

*"College of Major" based on local (rather than CSU System) major codes beginning with AY 1997-98.

New Student Trends - College Year Summary

	Current (05-06)		College Year History							
	Nbr.	Pct.	85-86	90-91	95-96	00-01	01-02	02-03	03-04	04-05
PB/Graduate	1,474	100.0	1,085	1,831	1,414	2,164	2,199	2,237	1,587	1,556
Start Term										
Fall	954	64.7	562	1,025	827	1,226	1,241	1,271	1,079	994
Winter	318	21.6	281	441	321	548	504	561	252	345
Spring	202	13.7	242	365	266	390	454	405	256	217
Sex										
Female	969	65.7	656	1,169	895	1,442	1,409	1,453	1,061	1,069
Male	505	34.3	429	662	519	722	790	784	526	487
Ethnicity (IPEDS)										
Native American	13	.9	19	21	14	24	22	30	5	13
African American	113	7.7	69	87	105	158	187	178	151	136
Hispanic	322	21.8	85	153	230	406	443	480	362	377
Asian-Pacific Islander	84	5.7	27	44	67	119	100	125	89	82
White	634	43.0	789	1,263	793	1,025	986	1,019	689	672
Unknown	216	14.7	67	174	121	255	261	264	182	172
NR Alien	92	6.2	29	89	84	177	200	141	109	104
Residence										
San Bernardino Co.	761	51.6	672	932	732	965	1,152	1,177	834	815
Riverside County	482	32.7	256	600	387	726	779	740	524	520
Other California	134	9.1	44	93	137	185	124	154	115	126
Other US	37	2.5	34	58	15	15	19	27	16	19
Foreign	60	4.1	79	148	143	273	125	139	98	76
Initial College of Major*										
Arts & Letters	86	5.8	27	48	45	56	82	86	54	82
Business & PA	211	14.3	55	185	182	227	272	213	204	205
Education	832	56.4	43	269	271	1,369	1,395	1,460	935	941
Natural Science	126	8.5	9	44	52	141	110	132	109	125
Social Science	218	14.8	27	141	135	136	151	177	165	185
Undeclared/Other	1	.1	924	1,144	729	235	189	169	120	18
PB/Grad as % of New	25.4		31.7	33.5	30.4	36.8	36.3	35.6	29.8	26.1
Total New Students	5,799		3,420	5,468	4,651	5,881	6,054	6,288	5,323	5,951

*"College of Major" based on local (rather than CSU System) major codes beginning with AY 1997-98.

Fall Enrollment Trends by Major within Degree Level

College	Degree Group	Major Description	Fall Term							
			1999	2000	2001	2002	2003	2004	2005	2006
A&L	UG	American Studies	6	8	5	3	7	4	5	6
		Art	98	114	122	135	147	144	126	153
		Art: Graphic Design	105	128	141	130	167	185	164	178
		Art: History	10	13	12	18	19	19	30	22
		Communication	343	341	340	328	355	404	404	408
		English	257	245	256	256	268	92	89	107
		English Linguistics	-	2	8	17	12	22	25	35
		English Literature	-	-	-	-	-	205	166	152
		English: Creative Writing	66	68	71	76	93	101	105	128
		French	13	12	11	15	14	14	14	13
		Interdisciplinary	4	6	12	15	13	13	15	21
		Liberal St.: Biling/CrCult	212	200	145	107	119	77	64	52
		Liberal Studies	1,500	1,594	1,748	1,851	1,998	1,742	1,515	1,224
		Liberal Studies Integrated	-	-	-	-	-	-	-	137
		Music	32	33	39	42	40	39	37	65
		Music Education	26	18	15	21	28	19	26	26
		Philosophy	21	26	32	18	19	34	35	58
		Spanish	65	70	85	87	110	115	123	122
		Theatre Arts	71	56	61	62	69	71	69	81
		UG Total			2,829	2,934	3,103	3,181	3,478	3,300
2nd BA+	Art	Art	3	3	4	5	6	7	10	7
		Art: Graphic Design	1	3	1	1	1	2	7	4
		Art: History	1	-	2	-	-	-	1	1
		Communication	-	2	1	2	-	3	4	7
		English	3	2	3	9	1	-	5	3
		English Literature	-	-	-	-	-	4	2	1
		English: Creative Writing	-	1	1	3	3	1	1	2
		French	2	1	2	-	1	1	3	2
		Interdisciplinary	2	-	-	-	-	-	-	-
		Liberal Studies	1	2	7	4	10	2	10	4
		Music	-	1	2	1	-	-	-	2
		Music Education	-	-	-	1	-	-	2	-
		Philosophy	-	-	1	-	1	-	1	1
		Spanish	-	4	1	2	5	3	5	6
Theatre Arts	-	1	1	1	3	2	3	2		
2nd BA Total			13	20	26	29	31	25	54	42
Grad	Art	Art	8	6	2	4	7	5	4	8
		Communication	-	23	31	75	65	34	37	35
		English Comp.: TESL	13	16	21	21	18	24	25	22
		English Composition	53	60	76	83	89	90	105	100
		Interdisciplinary	49	55	56	36	34	27	26	22
		Spanish	-	-	-	-	-	7	34	39
		Theatre Arts	-	-	-	-	-	-	-	8
Graduate Total			123	160	186	219	213	187	231	234
A&L Total			2,965	3,114	3,315	3,429	3,722	3,512	3,297	3,264

Fall Enrollment Trends by Major within Degree Level

College	Degree Group	Major Description	Fall Term							
			1999	2000	2001	2002	2003	2004	2005	2006
BPA	UG	Accounting Info Systems	-	-	-	-	-	-	33	35
		Admin: Accounting	488	476	463	472	484	503	487	532
		Administration	329	325	370	342	362	324	227	215
		Business Econ.	16	27	31	42	51	76	137	159
		E-Business	-	-	-	-	-	5	13	16
		Entrepreneurship	-	-	6	35	68	107	146	170
		Finance	159	170	159	185	199	220	237	227
		Financial Comp Systems	-	-	-	-	-	4	4	2
		Financial Planning	-	-	-	-	-	1	6	9
		Info Management	309	366	393	371	307	233	186	155
		International Bus.	75	69	87	64	85	96	102	109
		Management	253	262	287	291	343	360	409	483
		Management Sci.	5	5	5	5	1	1	-	-
		Marketing Mngmt	289	335	314	309	341	316	360	376
		Prod/Opns Mngmt	11	11	21	23	24	19	19	9
		Public Administration	46	52	44	52	63	74	90	89
		Real Estate	19	25	19	26	33	59	88	109
		Small Business	24	26	31	12	4	3	1	1
		Transportation	-	-	-	-	1	4	6	10
		UG Total			2,023	2,149	2,230	2,229	2,366	2,405
2nd BA+		Accounting Info Systems	-	-	-	-	-	-	-	1
		Admin: Accounting	7	3	9	18	12	14	15	19
		Administration	2	1	4	8	3	-	4	2
		Business Econ.	1	-	-	-	-	-	-	1
		Entrepreneurship	-	-	-	1	1	-	-	15
		Finance	-	-	-	2	6	-	6	5
		Financial Planning	-	-	-	-	-	-	-	1
		Info Management	5	4	11	6	5	3	2	1
		International Bus.	-	-	-	-	3	2	1	-
		Management	-	1	1	2	5	3	3	1
		Marketing Mngmt	4	2	1	2	1	1	3	1
Public Administration	-	-	2	2	-	-	-	-		
Real Estate	-	-	-	1	-	-	-	1		
2nd BA Total			19	11	28	42	36	23	34	48
Grad		Admin: Accounting	16	25	26	29	38	32	27	38
		Administration	79	87	96	68	65	74	74	42
		Entrepreneurship	-	3	-	8	6	11	25	27
		Finance	67	47	45	57	57	39	43	59
		Info Management	47	40	63	54	37	35	36	29
		Management	10	7	4	13	7	14	36	36
		Marketing Mngmt	31	45	54	54	47	39	36	36
		Mgmt/Hum. Res.	18	12	15	12	10	9	2	-
		Prod/Opns Mngmt	10	8	5	8	11	11	11	20
		Public Administration	99	97	133	143	133	142	133	110
Graduate Total			377	371	441	446	411	406	423	397
BPA Total			2,419	2,531	2,699	2,717	2,813	2,834	3,008	3,151

Fall Enrollment Trends by Major within Degree Level

College	Degree Group	Major Description	Fall Term							
			1999	2000	2001	2002	2003	2004	2005	2006
EDU	UG	Vocational Education	24	27	23	32	29	22	24	18
	UG Total		24	27	23	32	29	22	24	18
	2nd	Educational Admin.	1	-	-	-	-	-	-	-
	BA+	Reading Education	2	-	-	-	-	-	-	-
		Secondary	1	-	-	-	-	-	-	-
		Vocational Education	-	-	-	-	-	-	1	-
	2nd BA Total		4	-	-	-	-	-	1	-
	Cr	Designated Subject	14	9	-	-	-	-	-	-
		Multiple Subject	812	938	938	1,058	857	782	519	374
		Service Cred.	131	158	183	198	125	70	69	73
		Single Subject	279	312	353	468	450	329	320	300
		Specialist	230	258	260	286	324	371	281	228
	Cr Total		1,466	1,675	1,734	2,010	1,756	1,552	1,189	975
	Grad	Bilingual/CrossCult Educ.	22	27	18	31	24	26	25	24
		Counseling & Guidance	100	96	116	109	112	79	114	123
		Curruculm & Instruction	-	-	-	104	99	100	73	71
		Education	10	10	5	-	-	41	45	52
		Educational Admin.	284	265	267	273	239	211	346	190
		Elementary	92	106	154	68	63	12	8	3
		Environmental Education	18	23	23	19	21	35	29	29
		Instructional Technology	48	70	81	86	86	75	63	51
		Reading Education	116	162	149	142	126	110	96	96
		Rehabilitation Counseling	39	50	32	22	23	42	58	87
Science Education		-	-	-	-	-	11	13	12	
Secondary		135	170	217	27	26	1	2	-	
Special Education		140	156	176	173	229	239	286	267	
Vocational Education	32	23	15	17	27	27	40	32		
Graduate Total		1,036	1,158	1,253	1,071	1,075	1,009	1,198	1,037	
EDU Total		2,530	2,860	3,010	3,113	2,860	2,583	2,412	2,030	
UNV	UG	Undeclared	842	915	1,065	1,031	935	765	660	623
	PB	Undeclared	727	626	667	600	547	137	63	83
UNV Total		1,569	1,541	1,732	1,631	1,482	902	723	706	

Fall Enrollment Trends by Major within Degree Level

College	Degree Group	Major Description	Fall Term							
			1999	2000	2001	2002	2003	2004	2005	2006
NS	UG	Biochemistry	52	56	62	64	75	82	92	111
		Biology	349	368	351	389	455	484	583	655
		Chemistry	48	47	46	54	60	66	70	85
		Computer Engineering	-	-	-	-	-	-	-	1
		Computer Science	314	311	379	326	284	241	219	182
		Computer Systems	-	-	-	-	12	41	69	87
		Foods and Nutrition	52	46	41	49	63	61	78	90
		Geology	20	15	22	23	28	29	26	36
		Health Sci.: Env. Health	22	27	20	23	23	17	20	18
		Health Science	88	99	99	89	83	82	69	75
		Health Services Admin.	60	57	43	31	36	35	53	57
		Kinesiology	224	238	289	310	301	343	392	397
		Mathematics	150	135	154	182	214	240	258	279
		Nursing	437	479	505	562	713	856	1,065	347
		Physics	36	33	29	31	31	38	58	82
		Pre-Nursing	-	-	-	-	-	-	-	836
UG Total			1,852	1,911	2,040	2,133	2,378	2,615	3,052	3,338
2nd BA+	BA+	Biochemistry	2	1	3	3	4	5	10	6
		Biology	5	5	8	11	13	14	35	39
		Chemistry	3	1	2	1	-	2	2	2
		Computer Science	5	5	9	12	3	1	4	3
		Foods and Nutrition	1	3	1	2	3	5	5	3
		Geology	1	1	1	3	3	2	4	3
		Health Sci.: Env. Health	-	1	1	1	3	1	1	-
		Health Science	2	-	1	2	-	2	4	2
		Kinesiology	1	1	2	5	6	6	3	1
		Mathematics	2	4	4	8	13	10	10	15
		Nursing	13	14	13	17	24	25	21	12
		Physics	2	1	1	2	3	2	2	4
Pre-Nursing	-	-	-	-	-	-	-	17		
2nd BA Total			37	37	46	67	75	75	101	107
Grad	Grad	Biology	17	15	14	13	14	13	17	14
		Computer Science	72	91	110	94	91	77	57	46
		Health Science	-	-	-	-	14	16	21	14
		Health Services Admin.	50	40	37	29	42	33	31	26
		Kinesiology	-	-	-	-	-	21	20	15
		Mathematics	23	20	30	33	45	51	45	41
		Mathematics, Teaching	-	-	-	-	-	9	10	13
		Nursing	8	31	38	38	29	28	19	9
		Public Health	-	-	-	-	-	-	1	4
		Science, Teaching	-	1	-	1	14	-	-	-
Graduate Total			170	198	229	208	249	248	221	182
NS Total			2,059	2,146	2,315	2,408	2,702	2,938	3,374	3,627

Fall Enrollment Trends by Major within Degree Level

College	Degree Group	Major Description	Fall Term							
			1999	2000	2001	2002	2003	2004	2005	2006
SBS	UG	Anthropology	48	46	43	42	48	65	75	76
		Criminal Justice	468	476	515	529	622	643	688	717
		Economics	46	33	43	47	50	56	49	56
		Environmental Studies	73	57	49	45	40	33	27	30
		Geography	18	33	31	26	28	26	22	24
		History	217	214	234	240	258	251	262	289
		History: Public	-	-	-	-	-	2	7	5
		Hum. Dev.: Gerontology	5	6	4	4	1	1	5	3
		Human Dev.: Child	176	209	220	198	187	173	160	165
		Human Development	38	35	32	28	30	31	29	24
		Human Services	53	51	42	51	48	49	59	55
		Political Science	116	112	136	139	151	167	191	192
		Psych.: Biology	-	-	-	-	-	-	6	23
		Psychology	722	708	797	846	909	946	1,009	1,045
		Social Sciences	70	61	67	85	111	91	95	89
		Social Work	175	144	160	179	220	232	224	198
		Sociology	139	152	185	190	231	236	257	262
		UG Total			2,364	2,337	2,558	2,649	2,934	3,002
2nd	BA+	Anthropology	-	-	1	2	3	4	3	1
		Criminal Justice	3	2	1	3	4	6	5	5
		Economics	-	-	1	1	3	2	2	1
		Environmental Studies	-	-	-	-	-	-	1	-
		Geography	-	1	1	3	2	1	-	-
		History	2	3	4	6	3	-	2	5
		Hum. Dev.: Gerontology	-	-	-	-	1	-	2	-
		Human Dev.: Child	1	-	-	2	2	3	1	2
		Human Development	1	1	1	1	-	1	-	-
		Human Services	-	-	-	-	-	-	1	-
		Political Science	1	1	1	1	1	2	-	1
		Psych.: Life-Span	1	-	-	-	-	-	-	-
		Psychology	3	2	7	16	11	9	16	15
		Social Sciences	1	-	-	2	-	-	2	-
		Social Work	1	-	-	1	2	3	6	2
	Sociology	1	1	1	1	3	2	1	1	
2nd BA Total			15	11	18	39	35	33	42	33
Grad		Criminal Justice	22	25	35	52	42	38	44	42
		Environmental Studies	-	-	-	-	-	-	-	4
		National Security Studies	44	44	37	41	55	46	54	65
		Psych.: Clinical/Coun	13	23	22	17	20	22	24	18
		Psych.: Life-Span	14	21	33	34	34	23	33	27
		Psych.: Organization	39	35	29	29	25	23	24	26
		Psychology	22	25	24	22	31	40	37	39
		Social Sciences	15	12	15	22	24	33	34	30
		Social Work	190	184	143	138	148	165	160	164
Graduate Total			359	369	338	355	379	390	410	415
SBS Total			2,738	2,717	2,914	3,043	3,348	3,425	3,617	3,701
University Total			14,280	14,909	15,985	16,341	16,927	16,194	16,431	16,479

Demographics by Major - Fall 2006

College Group	Degree Major Description	Total		Pct.		Average Age		Pct. Female	IPEDS Ethnicity Percentages					Calif. Resident			
		Number	FTEs(rb)	Fulltime	Parttime	Mean	Median		Mat. Am.	Black	Latino	Asian-PI	White	Unk.	NR Alien	Number	FTEs(rb)
A&L	UG	6	4.8	83	83	26.0	26.0	83	-	17	50	-	17	17	-	6	4.8
	American Studies	153	133.6	82	82	26.9	25.7	63	3	7	24	4	46	11	5	147	127.8
	Art	178	159.1	89	89	22.1	21.9	48	1	12	39	11	26	8	2	176	157.1
	Art: Graphic Design	22	18.9	86	86	23.6	23.3	82	-	14	23	9	41	14	-	22	18.9
	Art: History	408	372.9	88	88	23.4	22.6	65	0	19	34	5	30	9	3	394	360.7
	Communication	107	94.0	88	88	27.9	27.1	74	2	10	30	7	32	15	4	106	92.9
	English	35	32.4	91	91	24.3	23.4	71	-	20	29	9	31	9	3	35	32.4
	English Linguistics	152	133.6	84	84	26.9	25.8	75	2	10	24	5	43	14	2	149	131.5
	English Literature	128	109.2	80	80	25.2	23.7	63	-	11	24	5	43	17	-	126	107.6
	English: Creative Writing	13	13.0	92	92	23.4	23.3	69	-	8	38	8	46	-	-	13	13.0
	French	21	20.0	100	100	21.3	21.2	71	-	19	14	19	33	14	-	20	19.2
	Interdisciplinary	52	47.7	87	87	26.6	25.7	94	-	-	92	-	4	4	-	52	47.7
	Liberal St.: Biling/CrCult	1,224	1,085.9	82	82	24.2	23.1	87	1	7	42	4	37	9	1	1,219	1,082.2
	Liberal Studies	137	128.3	88	88	24.9	24.2	86	1	6	28	2	50	11	1	137	128.3
	Liberal Studies Integrated	65	62.3	88	88	24.2	24.0	34	-	5	29	12	40	11	3	63	61.1
	Music	26	23.8	88	88	25.6	25.3	50	-	4	27	12	54	4	-	26	23.8
	Music Education	58	49.5	83	83	26.6	26.3	29	2	10	28	3	38	19	-	58	49.5
	Philosophy	122	109.9	85	85	25.2	24.0	74	1	2	75	2	8	7	5	121	109.1
	Spanish	81	79.5	93	93	22.4	21.9	59	1	22	27	6	36	6	1	78	76.2
	Theatre Arts	2,988	2,678.3	85	85	24.5	23.6	74	1	10	37	5	35	10	2	2,948	2,643.7
	UG Total	7	3.7	14	14	59.3	59.8	71	-	-	14	-	43	43	-	7	3.7
2nd	Art	4	2.8	50	50	29.2	29.2	75	-	-	-	-	25	75	-	4	2.8
BA+	Art: Graphic Design	1	0.8	100	100	36.0	36.0	-	-	-	-	-	-	100	-	1	0.8
	Art: History	7	3.6	43	43	39.2	40.0	86	-	43	14	14	14	14	-	7	3.6
	Communication	3	1.3	0	0	28.0	28.0	100	-	33	33	33	-	-	-	3	1.3
	English	1	0.5	0	0	62.0	62.0	-	-	-	-	-	100	-	-	1	0.5
	English Literature	2	1.6	50	50	35.5	35.5	-	-	-	50	-	50	-	-	2	1.6
	English: Creative Writing	2	0.5	0	0	25.5	25.5	100	-	-	50	-	-	50	-	2	0.5
	French	4	1.2	0	0	42.3	48.0	75	-	-	-	-	100	-	-	4	1.2
	Liberal Studies	2	1.5	50	50	29.0	29.0	50	-	-	50	-	-	50	-	2	1.5
	Music	1	0.4	0	0	26.0	26.0	-	-	-	-	-	100	-	-	1	0.4
	Philosophy	6	4.8	67	67	41.6	41.6	83	-	17	50	-	17	17	-	6	4.8
	Spanish	2	0.8	0	0	55.0	55.0	100	-	100	-	-	-	-	-	2	0.8
	Theatre Arts	42	23.5	31	31	41.0	41.8	71	-	17	21	5	31	26	-	42	23.5
2nd BA Total		8	5.5	25	25	39.1	39.2	38	-	-	38	-	50	13	-	8	5.5
Grad	Art	35	22.0	37	37	27.8	27.4	86	3	20	14	3	26	20	14	30	17.3
	Communication	22	10.5	5	5	33.0	31.3	68	-	14	9	9	41	23	5	21	10.3
	English Comp.: TESL	100	60.8	24	24	33.0	31.3	76	1	9	13	2	59	15	1	99	60.7
	English Composition	22	12.2	23	23	44.7	44.2	68	-	-	9	-	73	18	-	22	12.2
	Interdisciplinary	39	18.2	15	15	32.1	32.6	69	-	3	79	-	-	8	10	39	18.2
	Spanish	8	5.4	25	25	34.6	34.6	63	-	13	38	-	38	13	-	8	5.4
	Theatre Arts	234	134.6	23	23	33.4	32.5	73	1	9	25	2	43	15	5	227	129.6
Graduate Total		3,264	2,836.5	80	80	25.4	24.5	74	1	10	36	5	36	10	2	3,217	2,796.8
A&L Total																	

Demographics by Major - Fall 2006

College Group	Degree Major	Description	Total		Pct. Fulltime	Average Age		Pct. Female	IPEDS Ethnicity Percentages					Calif. Resident			
			Number	FTEs(rb)		Mean	Median		Mat. Am.	Black	Latino	Asian-PI	White	Unk.	NR Alien	Number	FTEs(rb)
BPA	UG	Accounting Info Systems	35	31.5	86	26.0	26.1	54	-	9	34	9	29	20	-	35	31.5
		Admin: Accounting	532	459.3	83	23.8	23.3	61	0	9	35	9	30	11	5	516	444.5
		Administration	215	181.9	85	24.9	24.4	53	0	10	40	6	24	12	8	202	171.3
		Business Econ.	159	143.2	91	22.6	22.4	38	1	12	36	5	33	11	1	157	140.8
		E-Business	16	12.2	69	21.0	20.4	63	-	13	44	13	25	6	-	16	12.2
		Entrepreneurship	170	150.5	85	24.2	23.6	45	-	18	27	5	34	14	2	166	146.3
		Finance	227	199.7	82	24.7	24.0	52	0	10	33	10	27	9	11	209	181.1
		Financial Comp Systems	2	1.6	100	26.0	26.0	-	-	-	-	50	-	50	-	2	1.6
		Financial Planning	9	7.9	89	24.1	24.0	56	-	11	33	-	56	-	-	9	7.9
		Info Management	155	124.0	72	26.4	25.7	23	-	13	21	14	34	10	8	141	111.3
		International Bus.	109	103.5	93	22.0	21.6	57	2	7	53	10	8	6	14	104	97.9
		Management	483	411.8	81	23.8	22.7	53	2	11	35	6	35	9	3	475	405.0
		Marketing Mngmt	376	339.0	85	22.4	21.9	54	1	14	30	7	31	11	5	361	324.3
		Prod/Opns Mngmt	9	6.7	67	24.0	24.0	11	-	-	33	-	33	11	22	7	4.8
		Public Administration	89	73.0	82	27.0	26.0	53	1	13	40	6	28	9	2	88	72.2
		Real Estate	109	98.8	86	23.0	22.2	42	1	22	29	7	24	11	6	108	97.6
		Small Business	1	0.5	0	56.0	56.0	100	-	-	-	-	100	-	-	1	0.5
		Transportation	10	7.8	70	25.2	25.2	20	-	20	20	10	30	-	20	9	7.0
		UG Total	2,706	2,353.1	83	23.9	23.3	51	1	12	34	8	30	10	6	2,606	2,257.8
	2nd	Accounting Info Systems	1	0.5	0	40.0	40.0	100	-	-	-	100	-	-	-	1	0.5
	BA+	Admin: Accounting	19	11.5	37	36.2	34.9	58	-	11	11	26	26	16	11	18	10.7
		Administration	2	0.7	0	24.5	24.5	50	-	-	100	-	-	-	-	2	0.7
		Business Econ.	1	0.3	0	29.0	29.0	100	-	-	100	-	-	-	-	1	0.3
		Entrepreneurship	15	8.0	0	24.0	24.0	53	-	100	-	-	-	-	-	1	0.5
		Finance	5	3.5	40	30.0	30.0	40	-	40	-	-	40	20	-	5	3.5
		Financial Planning	1	0.1	0	41.0	41.0	-	-	-	-	-	100	-	-	1	0.1
		Info Management	1	0.8	100	44.0	44.0	-	-	-	-	-	100	-	-	1	0.8
		Management	1	0.8	100	33.0	33.0	100	-	-	-	-	-	-	100	0	0.0
		Marketing Mngmt	1	0.5	0	25.0	25.0	100	-	-	100	-	-	-	-	1	0.5
		Real Estate	1	0.4	0	30.0	30.0	100	-	-	-	-	-	-	100	1	0.4
		2nd BA Total	48	27.1	23	31.0	30.5	56	-	40	13	13	19	8	8	32	18.0
	Grad	Admin: Accounting	38	30.5	45	29.3	28.7	45	3	3	13	5	32	13	32	24	17.2
		Administration	42	33.6	48	28.2	27.8	50	-	7	10	7	14	14	48	23	16.3
		Entrepreneurship	27	20.8	41	28.8	29.4	33	-	11	7	7	37	11	26	18	11.8
		Finance	59	47.7	47	29.3	28.6	31	-	5	5	10	15	8	56	29	21.0
		Info Management	29	16.5	7	31.2	30.7	17	-	7	17	24	31	-	21	25	13.5
		Management	36	23.0	22	28.5	27.8	44	-	3	17	14	50	6	11	31	18.7
		Marketing Mngmt	36	31.7	58	28.9	28.4	50	-	3	11	6	19	8	53	16	12.7
		Prod/Opns Mngmt	20	15.7	40	27.6	28.0	30	-	5	5	5	25	10	50	10	7.3
		Public Administration	110	66.8	16	34.2	32.7	65	3	19	28	6	29	13	2	108	64.8
		Graduate Total	397	286.1	34	30.5	29.8	46	1	9	15	9	27	10	28	284	183.1
		BPA Total	3,151	2,666.3	76	24.8	24.2	50	1	12	31	8	29	10	8	2,922	2,458.9

Demographics by Major - Fall 2006

College Group	Major Description	Total Number	Total FTES(rb)	Pct. Fulltime	Average Age		Pct. Female	IPEDS Ethnicity Percentages					Unk.	NR Alien	Calif. Resident Number	FTES(rb)
					Mean	Median		Mat. Am.	Black	Latino	Asian-PI	White				
EDU	UG Vocational Education	18	9.0	22	41.6	42.1	50	-	11	11	-	50	28	-	18	9.0
	UG Total	18	9.0	22	41.6	42.1	50	-	11	11	-	50	28	-	18	9.0
	Cred- Multiple Subject	374	270.5	48	30.2	27.8	84	-	5	33	4	46	12	1	370	267.9
	entail Service Cred.	73	51.3	51	40.2	40.1	84	-	14	23	3	52	8	-	73	51.3
	Single Subject	300	203.0	36	31.2	28.2	51	1	6	27	3	49	13	1	298	202.1
	Specialist	228	146.4	40	36.6	33.3	69	0	10	19	3	55	12	0	228	146.4
	Cr Total	975	671.2	43	32.8	30.1	70	0	7	27	3	49	12	1	969	667.7
	Grad Bilingual/CrossCult Educ.	24	12.3	13	33.7	28.8	79	-	-	88	-	13	-	-	24	12.3
	Counseling & Guidance	123	85.2	13	30.7	29.8	77	1	17	48	5	20	9	-	123	85.2
	Curriculum & Instruction	71	35.8	11	36.9	36.3	76	-	10	15	3	59	13	-	71	35.8
	Education	52	32.8	19	31.7	31.0	79	-	6	25	6	25	10	29	37	24.6
	Educational Admin.	190	137.2	54	35.1	33.4	64	1	16	23	4	44	13	-	190	137.2
	Elementary	3	2.3	67	32.0	32.0	100	-	-	67	-	-	33	-	3	2.3
	Environmental Education	29	19.7	31	32.6	32.6	93	3	-	17	3	72	3	-	27	17.3
	Instructional Technology	51	27.4	10	38.7	38.3	49	2	8	20	12	43	16	-	50	26.8
	Reading Education	96	54.6	10	35.7	34.5	86	-	11	24	3	45	17	-	96	54.6
	Rehabilitation Counseling	87	61.9	22	36.1	34.0	83	1	20	34	6	26	11	1	85	60.3
	Science Education	12	8.8	33	32.5	34.2	42	8	8	25	-	33	25	-	12	8.8
	Special Education	267	204.9	39	41.1	39.9	72	1	16	19	4	47	13	0	266	203.6
	Vocational Education	32	20.8	22	37.3	37.8	69	3	28	19	6	31	13	-	32	20.8
	Graduate Total	1,037	703.6	29	36.3	35.1	73	1	14	27	4	40	12	2	1,016	689.4
EDU Total		2,030	1,383.8	36	34.6	32.8	72	1	11	27	4	45	12	1	2,003	1,366.2
UNV	UG Undeclared	623	496.7	74	23.1	21.8	58	1	7	39	9	26	16	3	612	486.3
	PB Undeclared	83	35.7	16	36.4	35.5	51	-	12	14	10	46	17	1	81	35.2
UNV Total		706	532.4	68	25.9	24.7	57	1	7	36	9	28	16	3	693	521.5

Demographics by Major - Fall 2006

College Group	Degree Major Description	Total Number	Total FTEs(rb)	Pct.		Average Age		Pct. Female	Mat. Am.	IPEDS Ethnicity Percentages					Unk.	NR Alien	Calif. Resident Number	FTEs(rb)	
				Fulltime	Parttime	Mean	Median			Black	Latino	Asian-PI	White						
NS	UG	Biochemistry	111	103.7	87	22.2	21.9	59	-	9	28	23	23	15	2	109	102.9		
		Biology	655	597.9	86	22.3	21.8	65	0	15	32	15	25	10	4	642	586.3		
		Chemistry	85	76.0	81	21.1	20.9	48	1	13	26	22	29	6	2	84	74.7		
		Computer Engineering	1	0.9	100	19.0	19.0	-	-	-	-	-	100	-	-	1	0.9		
		Computer Science	182	158.1	80	23.2	22.4	15	2	10	31	10	32	10	4	175	151.9		
		Computer Systems	87	73.6	82	24.7	24.2	13	-	10	30	7	37	9	7	82	68.7		
		Foods and Nutrition	90	83.2	93	22.3	21.9	90	3	7	42	12	28	6	2	90	83.2		
		Geology	36	31.7	81	27.4	26.9	47	3	3	19	6	56	11	3	36	31.7		
		Health Sci.: Env. Health	18	17.7	94	23.4	22.8	50	-	6	17	17	22	33	6	17	16.9		
		Health Science	75	65.9	85	28.5	27.9	77	1	23	28	1	36	9	1	75	65.9		
		Health Services Admin.	57	53.9	88	28.3	28.0	82	-	28	26	25	18	2	2	55	52.2		
		Kinesiology	397	370.0	89	24.0	23.3	50	1	12	30	7	40	8	2	389	361.9		
		Mathematics	279	239.9	85	24.2	23.1	50	1	4	41	6	34	10	4	277	237.9		
		Nursing	347	284.5	71	27.6	26.4	87	0	7	22	26	31	14	1	347	284.5		
		Physics	82	72.2	82	26.7	26.1	22	-	4	26	7	41	17	5	79	69.0		
		Pre-Nursing	836	745.6	85	23.9	23.0	85	0	14	32	20	23	9	1	831	740.7		
		UG Total	3,338	2,975.0	84	24.1	23.3	65	1	12	31	15	29	10	3	3,289	2,929.4		
		2nd BA	Grad	Biochemistry	6	5.3	50	37.7	37.7	67	-	17	17	33	17	17	-	6	5.3
				Biology	39	28.1	46	27.6	25.8	59	-	5	26	13	31	26	-	38	27.1
Chemistry	2			1.3	50	26.5	26.5	50	-	-	-	-	50	50	-	2	1.3		
Computer Science	3			1.7	0	37.0	37.0	67	-	-	-	-	100	-	-	3	1.7		
Foods and Nutrition	3			2.4	67	33.0	33.0	100	-	-	33	-	67	-	-	2	1.5		
Geology	3			1.7	0	44.7	45.0	-	-	33	-	-	33	33	-	3	1.7		
Health Science	2			2.1	100	30.0	30.0	100	-	-	-	50	50	-	-	1	0.9		
Kinesiology	1			0.4	0	23.0	23.0	100	-	-	-	100	-	-	-	1	0.4		
Mathematics	15			8.0	27	39.3	39.0	60	-	-	20	-	60	13	7	15	8.0		
Nursing	12			8.7	50	30.9	30.9	50	-	8	25	25	42	-	-	12	8.7		
Physics	4			2.8	50	30.7	30.7	25	-	-	-	25	50	25	-	4	2.8		
Pre-Nursing	17			11.5	35	33.8	32.8	71	-	24	24	18	12	24	-	17	11.5		
2nd BA Total	107			74.0	41	32.1	31.3	60	-	8	21	15	36	19	1	104	70.9		
NS Total	Graduate Total			Biology	14	7.3	29	29.4	29.2	50	-	-	21	7	43	21	7	13	6.5
				Computer Science	46	25.6	17	29.8	29.0	22	-	-	4	15	26	15	39	31	15.7
				Health Science	14	8.5	36	36.0	35.9	93	-	43	14	-	29	14	-	14	8.5
				Health Services Admin.	26	20.8	58	31.9	31.0	73	4	31	12	12	27	12	4	25	20.2
		Kinesiology	15	7.5	13	30.2	29.4	60	-	7	40	-	40	13	-	15	7.5		
		Mathematics	41	21.3	7	31.5	31.1	41	-	2	24	17	41	15	-	41	21.3		
		Mathematics, Teaching	13	7.0	23	34.7	35.0	77	-	15	8	8	54	15	-	13	7.0		
		Nursing	9	7.4	56	46.9	47.5	100	-	-	-	11	78	11	-	9	7.4		
		Public Health	4	2.8	25	36.7	37.0	100	-	-	25	-	75	-	-	4	2.8		
		Graduate Total	182	108.3	25	32.3	31.9	54	1	10	15	11	38	14	11	165	96.8		
NS Total	3,627	3,157.3	80	24.8	24.0	64	1	11	30	15	30	10	3	3,558	3,097.2				

Demographics by Major - Fall 2006

College Group	Degree Major Description	Total Number	Total FTE\$(rb)	Pct.		Average Age		Pct. Female	Mat. Am.	IPEDS Ethnicity Percentages					Unk.	NR Alien	Calif. Resident Number	FTE\$(rb)
				Fulltime	Parttime	Mean	Median			Black	Latino	Asian-PI	White					
SBS	UG	76	67.0	89	63	25.4	24.5	63	3	5	22	3	49	16	3	74	65.1	
	Anthropology	717	626.7	86	63	24.0	23.0	63	1	17	44	4	24	8	1	711	622.3	
	Criminal Justice	56	46.7	79	25	23.4	23.0	25	-	9	25	14	32	13	7	52	43.1	
	Economics	30	25.7	80	47	26.0	26.0	47	-	13	27	7	37	17	-	30	25.7	
	Environmental Studies	24	23.6	92	42	26.6	25.0	42	-	8	25	-	54	8	4	23	22.8	
	Geography	289	248.5	84	38	24.3	23.3	38	1	6	33	1	47	12	0	288	247.5	
	History	5	3.7	80	100	23.2	23.2	100	-	20	-	-	40	40	-	5	3.7	
	History: Public	3	2.1	67	67	43.7	43.7	67	-	33	33	-	33	-	-	3	2.1	
	Hum. Dev.: Gerontology	165	137.7	75	96	25.4	24.0	96	2	12	35	5	38	8	1	164	136.9	
	Human Dev.: Child	24	19.3	71	92	26.0	25.2	92	-	13	42	-	33	13	-	24	19.3	
	Human Development	55	43.7	71	82	34.9	34.0	82	2	31	36	4	24	4	-	55	43.7	
	Human Services	192	178.5	92	50	23.3	22.7	50	2	10	28	8	33	16	3	190	177.2	
	Political Science	23	19.5	74	87	23.7	23.3	87	-	9	39	9	22	22	-	23	19.5	
	Psych.: Biology	1,045	909.3	86	79	23.3	22.2	79	1	16	40	5	26	10	2	1,032	898.2	
	Psychology	89	77.3	82	55	25.8	24.4	55	-	11	24	2	45	17	1	88	76.3	
	Social Sciences	198	165.6	82	90	29.2	28.3	90	1	21	43	5	19	9	2	197	164.8	
	Social Work	262	221.1	81	76	26.8	25.8	76	0	23	38	3	26	9	2	259	218.4	
	Sociology	3,253	2,816.1	84	69	24.7	23.7	69	1	15	38	4	29	10	2	3,218	2,786.5	
	UG Total		1	0.7	0	-	74.0	74.0	-	-	-	-	100	-	-	1	0.7	
	2nd	Anthropology	5	4.0	60	100	38.2	37.0	100	-	20	-	-	40	40	-	5	4.0
BA+	Criminal Justice	1	0.4	0	-	25.0	25.0	-	-	100	-	-	-	-	-	1	0.4	
	Economics	5	3.5	40	20	36.5	36.5	20	-	-	20	-	40	40	-	5	3.5	
	History	2	1.5	50	100	28.5	28.5	100	-	-	50	-	50	-	-	2	1.5	
	Human Dev.: Child	1	0.7	0	100	33.0	33.0	100	-	100	-	-	-	-	-	1	0.7	
	Political Science	15	11.0	47	73	33.7	34.1	73	-	20	33	13	27	7	-	15	11.0	
	Psychology	2	0.9	0	100	52.5	52.5	100	-	-	50	-	50	-	-	2	0.9	
	Social Work	1	0.8	100	100	22.0	22.0	100	-	-	100	-	-	-	-	1	0.8	
	Sociology	33	23.5	42	70	36.2	36.2	70	-	18	27	6	33	15	-	33	23.5	
2nd BA Total		42	22.9	12	69	27.5	25.3	69	-	14	36	-	40	7	2	41	21.8	
Grad	Criminal Justice	4	2.4	50	50	30.0	30.0	50	-	-	25	-	75	-	4	4	2.4	
	Environmental Studies	65	43.6	32	34	27.4	26.0	34	-	3	18	5	48	25	2	60	39.9	
	National Security Studies	18	17.8	56	89	31.2	28.5	89	-	11	17	-	61	11	-	17	16.4	
	Psych.: Clinical/Coun	27	16.7	19	93	31.0	28.5	93	-	4	26	11	56	4	-	26	16.0	
	Psych.: Life-Span	26	26.6	88	73	25.5	25.1	73	-	4	12	12	54	12	8	21	21.6	
	Psych.: Organization	39	27.2	62	72	28.0	27.0	72	-	3	31	-	46	15	5	34	23.8	
	Psychology	30	18.2	13	57	36.5	35.7	57	-	23	17	-	40	20	-	30	18.2	
	Social Sciences	164	184.5	80	83	33.1	32.0	83	2	19	34	5	33	8	-	163	183.8	
	Social Work	415	359.8	54	71	30.7	29.3	71	1	12	27	4	42	12	1	396	343.8	
Graduate Total		80	3,199.4	80	69	25.5	24.4	69	1	15	37	4	31	11	2	3,647	3,153.9	
SBS Total		16,479	13,775.5	73	65	26.3	25.3	65	1	12	33	8	33	11	3	16,040	13,994.4	
University Total																		

SIS+ Majors (Local to CSUSB)

College of Major			Fall Term Trends						Fall 2006 Majors								
Dept	Major: Description		2000	2001	2002	2003	2004	2005	2006	2nd	FTF	Fresh	Soph	Junior	Senior	PB	Grad
Grand Total			14,923	16,002	16,355	16,927	16,195	16,447	16,488	1,404	1,975	1,412	1,658	3,447	4,442	1,301	2,253
* Counts of SIS+ majors are derived from an unedited census file and may vary slightly from final official files.																	
A&L	AMST	AMLS: Am Stud-II Cred	4	1	-	1	1	1	-	-	-	-	-	-	-	-	-
		AMSG: Am Stud-Trk I	-	2	3	6	3	4	4	1	1	1	-	1	1	-	-
		AMST: American Studies	4	2	-	-	-	-	2	-	1	-	1	-	-	-	-
	ART	AGDM: Art Design&Mkt	-	-	6	46	66	77	80	7	11	8	11	20	29	1	-
		ART : Art	60	65	53	36	32	28	32	1	13	2	5	8	2	2	-
		ARTG: Art-Grph Design	131	142	125	122	121	94	102	-	26	10	11	24	28	3	-
		ARTH: Art-History	13	14	18	19	19	31	23	2	-	3	4	9	6	1	-
		ARTM: Art Masters	6	2	4	7	5	4	8	2	-	-	-	-	-	-	8
		ARTS: Art-Studio Art	35	42	55	77	83	72	85	-	7	5	7	24	38	4	-
		ARTT: Art-Teaching	23	21	32	40	36	36	43	9	3	2	3	14	20	1	-
	COMM	CHUM: Human Comm	57	49	47	35	46	53	47	-	1	2	3	16	24	1	-
		CIMC: CommSt IntgMkt	-	-	6	13	11	10	15	2	-	-	-	-	-	-	15
		CMAS: Mass Comm	169	165	152	149	187	191	200	3	19	10	30	62	77	2	-
		CMIC: Intercultural	1	3	2	3	7	6	9	1	1	1	1	3	3	-	-
		CMIP: Comm-Individual	1	2	2	-	-	-	3	2	-	-	-	-	3	-	-
		CMMP: Media Production	1	-	-	-	-	-	-	-	-	-	-	-	-	-	-
		COMM: Communication	106	109	86	104	85	79	77	-	11	21	10	21	10	4	-
		COMS: Comm. Studies	23	31	69	52	23	27	20	1	-	-	-	-	-	-	20
		CPAR: Public Argument	9	8	9	8	9	8	8	1	1	-	1	1	5	-	-
		CPBR: Public Relations	-	6	33	56	73	71	72	2	4	6	22	20	20	-	-
	ENG	ELNG: English-Linguistics	2	9	17	12	22	25	35	2	-	1	2	8	24	-	-
		ENCL: Eng Comp-Eng Lit	13	21	32	35	46	54	60	3	-	-	-	-	-	-	60
		ENCW: Creative Writing	69	72	80	96	103	108	130	14	12	7	14	37	58	2	-
		ENG : English	102	98	101	90	92	94	110	5	27	16	13	40	11	3	-
		ENGC: English Comp	47	55	51	54	44	51	40	1	-	-	-	-	-	-	40
		ENLT: English Lit	146	161	164	179	210	169	154	4	8	7	10	47	81	1	-
		ENSL: Engl Comp-TESL	16	21	21	18	24	25	22	7	-	-	-	-	-	-	22
	FREN	FRBS: French Business	3	2	3	2	3	3	6	2	-	-	-	2	3	1	-
		FRCS: French Culture	-	-	-	5	3	5	5	1	-	1	-	1	1	2	-
		FREN: French	2	6	3	1	3	6	7	2	2	-	1	2	1	1	-
		FRLG: French Language	8	4	6	1	-	-	-	-	-	-	-	-	-	-	-
		FRLT: French Lit & Civ	-	1	3	6	6	5	1	1	-	-	-	-	1	-	-
	HUM	CERT: Certif.-Human	2	-	2	2	3	2	-	-	-	-	-	-	-	-	-
	LBST	LBAC: Lib St-Acceler	-	-	1	87	58	34	14	5	-	-	-	-	14	-	-
		LBIT: LibSt-Integr	-	-	-	-	-	-	138	19	9	7	15	43	63	1	-
		LBST: Lib Studies	1,568	1,726	1,822	1,868	1,607	1,463	1,208	20	102	110	133	358	501	4	-
		LSBL: Lib St-BiCC Cr	113	48	12	10	1	-	-	-	-	-	-	-	-	-	-
		LSNC: Lib St-Noncred	29	28	35	53	80	28	6	2	-	-	-	-	6	-	-
		LSSS: Lib St-Spanish	87	97	95	109	76	64	52	-	2	3	6	16	25	-	-
	MUS	MGEN: Music-General	10	11	9	10	4	6	3	-	-	-	2	-	1	-	-
		MSPL: Music-Spec Educ	6	9	8	7	1	1	1	-	-	-	-	-	1	-	-
		MTEC: Music-Tech	-	-	-	2	7	7	11	-	3	2	1	1	4	-	-
		MTHR: Music Theatre	-	-	-	-	2	1	2	-	1	-	1	-	-	-	-
		MUED: Music II-Educ	18	15	22	28	20	28	27	-	1	3	3	7	12	1	-
		MUPC: Music-Perform	-	-	-	3	9	10	30	3	11	2	4	3	9	1	-
		MUS : Music	18	21	26	18	16	12	20	4	5	5	3	2	4	1	-
	PHIL	PHIL: Philosophy	26	33	18	20	26	21	34	5	2	1	7	9	14	1	-
		PLEP: Phil-Law-Eth	-	-	-	-	8	9	13	2	6	2	-	3	2	-	-
		PRRS: Phil Religion	-	-	-	-	-	7	12	2	1	1	3	5	2	-	-
	SPAN	SHLL: Span-Hisp-Lit	-	-	-	-	-	-	17	5	4	-	-	8	1	4	-
		SLLC: Hispanic Lit	-	-	-	-	-	1	20	2	-	-	-	-	-	-	20
		SLNT: Spanish Teach	-	-	-	-	-	4	4	-	-	-	-	-	-	-	4
		SPAN: Spanish	26	32	34	32	30	26	21	-	9	5	-	3	1	3	-
		SPBS: Spanish-Bus	7	3	5	9	5	13	12	1	-	1	-	4	7	-	-
		SPLG: Spanish-Lang	26	32	33	52	53	62	53	4	-	5	5	9	33	1	-
		SPLT: Spanish-Literat	15	19	17	22	30	29	27	40	-	2	2	4	19	-	-
		SPNM: SpanishMA	-	-	-	-	7	29	15	42	-	-	-	-	-	1	14
	TA	TA : Theatre Arts	22	27	22	27	11	11	15	7	8	3	2	1	-	1	-
		TACT: TA-Acting	20	22	24	21	29	24	29	-	7	4	5	5	7	1	-
		TAMA: Theatre Arts-M	-	-	-	-	-	-	8	3	-	-	-	-	-	-	8
		TDAN: TA-Dance	2	1	2	8	6	8	12	-	4	3	1	1	3	-	-
		TDED: TA-Drama Educ	5	4	4	3	10	10	10	1	1	2	1	-	6	-	-
		TDES: TA-Design-Tech	6	7	8	10	10	15	13	-	2	-	1	5	5	-	-
		TDLT: TA-Drama Lit	1	-	1	1	2	-	-	-	-	-	-	-	-	-	-
		TMUS: TA-Musical	3	2	2	2	7	5	5	-	3	1	-	-	1	-	-
A&L Total			3,061	3,251	3,385	3,677	3,481	3,267	3,232	243	329	265	344	847	1,187	49	211

Majors-SB

SIS+ Majors (Local to CSUSB)

College of Major			Fall Term Trends						Fall 2006 Majors										
Dept	Major: Description		2000	2001	2002	2003	2004	2005	2006	2nd	FTF	Fresh	Soph	Junior	Senior	PB	Grad		
BPA	ACFN	ACCM: Bus-Adm-Acct	25	26	29	38	32	27	38	-	-	-	-	-	-	-	-	38	
		ACCT: Accounting	466	453	463	472	485	502	551	46	50	32	48	174	228	19	-	-	
		ACIS: Acct-InfoSys	13	19	27	24	33	33	36	11	2	4	4	9	16	1	-	-	
		BSEC: Business Econ	27	31	43	51	76	137	160	2	63	31	23	29	13	1	-	-	
		FIN : Finance	170	159	183	201	220	243	232	24	7	8	22	79	111	5	-	-	
		FINM: Finance Masters	47	45	57	57	39	43	59	21	-	-	-	-	-	-	-	59	-
		FNCS: Admn FinComp	-	-	4	4	4	4	2	1	-	-	-	-	1	1	-	-	-
		FNPL: Fin Planning	-	-	-	-	1	6	-	-	-	-	-	-	-	-	-	-	-
		RLST: Real Estate	25	19	27	33	59	88	110	6	18	17	17	18	39	1	-	-	
	ADMN	ADMM: Business Admin	87	85	47	49	54	56	41	11	-	-	-	-	-	-	2	39	
		ADMN: Administration	327	375	350	366	322	231	217	36	49	31	46	70	19	2	-	-	
		CERT: Certif.-Admin	3	6	8	10	6	10	-	-	-	-	-	-	-	-	-	-	
		EXEC: Bus Admin-Exec	-	-	21	16	21	18	1	-	-	-	-	-	-	-	-	1	
	FIN	FNPL: Fin Planning	-	-	-	-	-	-	10	21	-	2	-	3	4	1	-	-	
	INFO	CISS: Info Mgt-Comp	126	144	132	108	82	67	55	-	4	-	1	15	34	1	-	-	
		EBUS: E-Business	-	-	-	-	1	11	16	1	6	2	1	2	5	-	-	-	
		ELCM: Admn ElecCom	-	-	4	7	4	2	-	-	-	-	-	-	-	-	-	-	
		IASM: Info Assure-M	-	-	-	-	-	-	4	1	-	-	-	-	-	-	-	4	
		INAS: Info Assure-UG	-	-	-	-	-	-	13	1	-	-	-	2	11	-	-	-	
		INFM: Information Mgt	40	63	54	37	35	36	25	1	-	-	-	-	-	-	-	25	
		INFO: Info Management	182	195	191	155	116	97	71	2	1	9	1	17	43	-	-	-	
		INMS: Info Mgt-Mgt	62	65	50	42	38	24	17	1	-	-	1	6	10	-	-	-	
		OM : Admin-Opns Mgt	11	21	23	24	18	5	3	2	-	-	-	3	-	-	-	-	
		OMM : Bus Admin-Opns	8	5	8	11	11	8	3	-	-	-	-	-	-	-	-	3	
		SCM : SupplyChain	-	-	-	-	3	14	6	-	-	-	-	3	3	-	-	-	
		SCMM: SupplyChain	-	-	-	-	-	3	17	2	-	-	-	-	-	-	1	16	
		TRNL: Admin-Transport	-	-	-	1	4	6	10	1	-	1	1	4	4	-	-	-	
	MGMT	CORP: Corp Mgt	7	4	12	5	-	-	-	-	-	-	-	-	-	-	-	-	
		ENMG: Admin-Env. Mgt	1	3	10	8	14	9	9	-	-	-	-	3	6	-	-	-	
		ENTM: EntrepreneurUG	-	6	36	69	107	146	185	21	25	23	24	49	49	15	-	-	
		ENTR: EntrepreneurGr	3	11	8	6	11	25	27	12	-	-	-	-	-	-	-	27	
		INTB: Inter-Nation Bus	69	87	64	88	98	104	109	18	21	13	18	25	32	-	-	-	
		MGCN: Bus Ad-Conflict	-	-	1	2	1	1	1	1	-	-	-	-	-	-	-	1	
		MGHR: Mgt-HR	49	40	48	58	72	69	92	11	2	7	7	26	50	-	-	-	
		MGMT: Management	114	130	93	86	61	45	37	-	4	3	8	13	8	1	-	-	
		MGTM: General Mgt	-	-	-	-	13	35	35	-	-	-	-	-	-	-	-	35	
		MHRM: Mgt & HR	12	15	12	10	9	2	-	-	-	-	-	-	-	-	-	-	
		MNGG: General Mgt	100	117	142	196	216	290	346	33	37	27	45	88	149	-	-	-	
	SBMG: Small Bus Mgt	26	32	12	4	3	1	1	5	-	-	-	-	-	-	-	-		
	MKTG	MKTG: Marketing	337	315	311	342	316	363	377	23	35	38	52	119	132	1	-	-	
		MKTM: Marketing	45	54	54	47	39	36	36	16	-	-	-	-	-	-	-	36	
	MSCI	MSCI: Management Sci	5	5	5	1	1	-	-	-	-	-	-	-	-	-	-	-	
PA	PA : Public Admin	53	46	54	63	75	90	89	5	3	8	12	25	41	-	-	-		
	PADC: PA-Comp Exam	3	4	3	4	9	3	4	2	-	-	-	-	-	-	-	4		
	PADP: PA-Research	-	1	-	1	-	-	-	-	-	-	-	-	-	-	-	-		
	PAM : Public Admin	94	128	140	128	133	130	106	-	-	-	-	-	-	1	105	-		
BPA Total			2,537	2,709	2,726	2,824	2,842	3,020	3,151	338	327	256	331	783	1,009	52	393		

Majors-SB

SIS+ Majors (Local to CSUSB)

College of Major			Fall Term Trends						Fall 2006 Majors								
Dept	Major: Description		2000	2001	2002	2003	2004	2005	2006	2nd	FTF	Fresh	Soph	Junior	Senior	PB	Grad
			UNV	SINT	ADES: Advert. Design	1	6	6	5								
		AMGT: Advert Manage	-	4	5	2	6	5	10	-	3	-	1	2	4	-	-
		EMKT: E-Mrktng Media	-	-	1	1	-	-	-	-	-	-	-	-	-	-	-
		INTD: Interdisc Stud	29	12	11	6	5	3	4	-	-	-	-	-	-	-	4
		INTG: Integrative Studies	19	13	10	23	20	23	17	-	-	-	-	-	-	-	17
		MKCM: IDisc-Marketing	7	31	14	4	2	-	1	-	-	-	-	-	-	-	1
		SINT: Special Major	5	2	4	6	6	10	11	-	5	1	1	3	1	-	-
	UDCL	UDCL: Undeclared	1,029	1,178	1,135	999	751	634	615	7	286	165	75	42	7	39	1
	UNVW	CERT: Certif.-UnivSt	2	-	-	2	1	-	-	-	-	-	-	-	-	-	-
		CERT: Certificate	-	-	-	-	-	-	29	11	-	1	1	1	-	26	-
UNV Total			1,092	1,246	1,186	1,048	792	675	687	18	294	167	78	48	12	65	23

EDU	DTE	EELB: Elementary Educ	68	70	25	7	3	1	-	-	-	-	-	-	-	-	-		
		ESEC: Secondary Educ	36	25	8	5	-	1	-	-	-	-	-	-	-	-	-		
		ESPE: Special Educ	156	176	173	229	239	286	267	-	-	-	-	-	-	-	1	266	
		EDCA	CAED: Ed-Correctional	-	-	-	-	-	-	2	-	-	-	-	-	-	-	2	
EDUC	EDUC	CERT: Certif.-Educ	-	-	-	-	-	4	-	-	-	-	-	-	-	-	-		
		CERT: Certif-Educ	13	21	6	6	4	-	-	-	-	-	-	-	-	-	-		
		CRED: Credential	2,083	2,170	2,413	2,107	1,586	1,200	978	-	-	-	-	-	-	-	978	-	
		EDUC: Education	10	5	-	-	-	-	-	-	-	-	-	-	-	-	-	-	
		EHLT: Educ-Health	-	1	5	14	16	18	6	-	-	-	-	-	-	-	-	6	
		EINT: Integrative	-	-	-	-	-	1	2	-	-	-	-	-	-	-	-	2	
		EKIN: Educ-Kinesiology	8	11	13	17	21	20	15	-	-	-	-	-	-	-	-	15	
		HIED: Ed-Holistic	-	-	-	-	-	-	2	-	-	-	-	-	-	-	-	2	
		SESP: Sec Educ-Span	2	1	-	-	-	-	-	-	-	-	-	-	-	-	-	-	
		SHST: Sec Ed-History	2	1	3	1	-	-	-	-	-	-	-	-	-	-	-	-	
		UCRD: UG Credential	29	26	12	33	25	20	23	-	15	4	-	-	-	1	3	-	
		ELC	ELC	CURR: Educ C&I	-	51	104	99	100	73	71	1	-	-	-	-	-	-	71
				EADC: Ed Admin-Comp	14	65	76	13	16	57	36	5	-	-	-	-	-	-	36
EADM: Educ Admin	250			202	197	226	195	289	154	1	-	-	-	-	-	-	4	150	
EMDL: Educ-Middle Sch	121			177	1	-	-	-	-	-	-	-	-	-	-	-	-	-	
EPC	EPC	ECLG: Coun & Guidance	77	103	107	112	79	114	123	-	-	-	-	-	-	-	123		
		EDCN: Educ Counseling	19	12	2	-	-	-	-	-	-	-	-	-	-	-	-		
		EREH: Rehab Counseling	44	28	18	18	35	50	66	-	-	-	-	-	-	-	66		
		ERHC: Rehab Coun-Comp	4	2	4	5	7	8	20	-	-	-	-	-	-	-	20		
		ERHP: Rehab Coun-Proj	2	2	-	-	-	-	1	-	-	-	-	-	-	-	1		
LLC	LLC	EBCC: Educ Bi-CC	27	18	31	24	26	25	24	5	-	-	-	-	-	-	24		
		EESL: Educ-TESL	38	33	39	46	41	44	46	-	-	-	-	-	-	1	45		
		ELLC: Educ LangLitCul	-	-	4	10	9	7	3	-	-	-	-	-	-	-	3		
		ERDG: Educ-Reading	2	2	1	-	-	-	-	-	-	-	-	-	-	-	-		
		ERLA: Reading/LA	116	119	117	98	87	76	79	-	-	-	-	-	-	1	78		
		ERLC: Read/LA WrC	38	23	22	27	23	19	17	1	-	-	-	-	-	-	17		
		ERLM: Read/LA MAProj	3	4	2	1	-	1	-	-	-	-	-	-	-	-	-		
		ERLS: Read/LA SpProj	3	1	-	-	-	-	-	-	-	-	-	-	-	-	-		
SMTE	SMTE	CTED: Career Educ	-	2	14	27	27	40	32	1	-	-	-	-	-	-	32		
		EBVE: Vocational Educ	20	15	25	26	22	25	16	1	-	2	-	8	6	-	-		
		EDSC: Ed-Science	-	-	-	13	11	13	12	-	-	-	-	-	-	-	12		
		EENV: Environmental Ed	23	23	19	21	35	29	29	-	-	-	-	-	-	-	29		
		ETEC: Instruct Tech	70	81	86	86	75	63	51	1	-	-	-	-	-	-	51		
		EVOC: Vocational Educ	7	8	7	3	-	-	2	-	-	1	-	1	-	-	-		
		EVOM: Voc Educ Masters	23	13	3	-	-	-	-	-	-	-	-	-	-	-	-		
		SENG: Sec Ed-English	1	1	2	3	1	1	-	-	-	-	-	-	-	-	-		
EDU Total			3,309	3,492	3,539	3,277	2,683	2,485	2,077	16	15	7	-	9	7	988	1,051		

Majors-SB

SIS+ Majors (Local to CSUSB)

College of Major			Fall Term Trends							Fall 2006 Majors								
Dept	Major: Description		2000	2001	2002	2003	2004	2005	2006	2nd	FTF	Fresh	Soph	Junior	Senior	PB	Grad	
NS	BIOL	BIOL: Biology	369	337	320	319	312	297	307	13	45	24	40	72	104	22	-	
		BIOM: Biology Masters	15	14	12	13	12	17	14	9	-	-	-	-	-	-	14	
		BIOT: Biology-Thesis	-	-	1	1	1	-	-	-	-	-	-	-	-	-	-	-
		BMED: Bio-Pre-Med	4	23	80	149	186	322	388	33	105	76	74	59	57	17	-	
	CHEM	CACS: Chemistry-ACS	14	8	16	11	7	8	10	8	-	-	2	1	7	-	-	
		CBIO: Chem-Biochem	57	66	67	79	87	103	117	9	14	8	10	29	50	6	-	
		CHEM: Chemistry	35	40	39	49	61	64	77	9	23	6	12	13	21	2	-	
		ENSC: Environ Sci	-	-	-	-	-	-	4	1	-	-	-	-	-	-	-	4
	CSCI	COEN: ComputerEng	-	-	-	-	-	-	-	1	8	1	-	-	-	-	-	
		CSCI: Computer Science	316	388	339	287	242	223	185	10	35	22	32	33	60	3	-	
		CSCM: Computer Sci-MS	91	110	94	91	77	57	46	2	-	-	-	-	-	-	46	
		CSYS: Computer Sys	-	-	-	12	41	69	87	9	16	7	15	15	34	-	-	
	GEOL	ENVG: Environ Geol	-	1	1	3	5	6	6	2	-	-	-	1	5	-	-	
		GEOL: Geology	17	22	25	28	27	24	33	1	5	-	4	6	15	3	-	
	HSCI	FNTR: Foods & Nutrit	49	34	19	7	4	-	-	-	-	-	-	-	-	-	-	
		HSAC: Ambulatory Care	-	-	-	-	-	2	1	8	-	-	-	-	-	1	-	
		HSAD: Hlth Svcs Admn	39	33	22	40	29	30	26	-	-	-	-	-	-	-	26	
		HSAP: Hlth Svc Ad-Int	-	2	1	-	1	-	-	-	-	-	-	-	-	-	-	
		HSAT: Hlth Svc Ad-The	1	1	1	2	3	1	-	-	-	-	-	-	-	-	-	
		HSCH: HS-Comm Hlth	21	25	29	23	31	34	33	8	2	-	1	14	16	-	-	
		HSCI: Health Science	41	39	30	38	36	27	29	7	12	4	5	3	3	2	-	
		HSEH: HS-Environment	28	21	24	26	18	21	18	-	1	-	2	5	10	-	-	
		HSHA: HS-Health Admn	57	43	31	36	27	13	5	5	-	-	-	-	-	5	-	
		HSHC: HlthCareMgt	-	-	-	-	8	38	51	-	3	-	3	21	24	-	-	
		HSSH: HS-School Hlth	37	36	32	22	18	12	15	1	1	-	1	4	9	-	-	
		NTFS: Nutr & Food Sci	-	8	32	59	62	83	93	-	4	3	19	28	36	3	-	
		PHCH: CommHealthEd	-	-	-	-	-	3	8	1	-	-	-	-	-	-	8	
		PHM: PublicHealth	-	-	-	-	-	1	4	-	-	-	-	-	-	-	4	
	KINE	KEXS: Exercise Sci	-	4	23	40	66	87	73	10	6	2	6	11	48	-	-	
		KINE: Kinesiology	239	270	183	94	82	69	72	6	17	14	8	23	9	1	-	
		KPED: Kine Pedagogy	-	10	66	111	121	131	124	9	1	7	11	44	61	-	-	
		KPPT: Pre-Phys Therapy	-	8	43	62	81	108	129	1	27	25	20	29	28	-	-	
		MATH	MATH: Mathematics	139	158	190	227	252	259	240	19	24	30	32	45	96	13	-
	MATH	MATM: Math Teaching	-	-	-	-	9	10	13	8	-	-	-	-	-	-	13	
		MATT: Math-Teaching	-	-	-	-	-	9	54	-	20	-	7	20	5	2	-	
		MCCG: Math: CC	-	2	6	12	11	7	5	2	-	-	-	-	-	-	5	
		MEDU: Math: Educ	-	1	1	-	-	-	-	-	-	-	-	-	-	-	-	
		MTHM: Math Masters	20	27	26	33	40	38	36	-	-	-	-	-	-	-	36	
		NSCI	CERT: Certif.-NatSci	4	-	2	4	2	-	-	-	-	-	-	-	-	-	-
	MATS: Math/Sci Teach		1	-	-	-	-	-	-	-	-	-	-	-	-	-	-	
	SCHS: SciTea HS		-	-	1	1	-	-	-	-	-	-	-	-	-	-	-	
	NSUN	PDEN: Predentistry	6	9	6	5	9	7	4	-	-	2	1	-	1	-	-	
		PENG: Preengineering	21	26	23	29	12	10	11	1	3	3	2	-	2	1	-	
		PHRM: Prepharmacy	6	2	8	10	6	4	4	-	-	1	2	-	1	-	-	
		PMED: Premedicine	11	19	14	16	20	11	6	-	-	-	4	1	1	-	-	
		PVET: Prevet Medicine	3	3	7	7	4	2	1	-	-	-	-	1	-	-	-	
	NURS	NRCH: CommHlthN	-	-	-	-	2	5	4	7	-	-	-	-	-	-	4	
		NRRN: Nursing-RN	2	4	5	6	9	22	31	-	-	-	-	13	18	-	-	
		NRSG: Nursing-4-year	186	168	184	250	258	274	329	-	-	-	18	77	221	13	-	
		NRSM: Nursing Masters	31	38	38	29	26	14	5	6	-	-	-	-	-	-	5	
		NURS: Nursing	3	8	-	-	-	-	1	-	-	1	-	-	-	-	-	
		PRNR: PreNursing	302	339	390	481	616	792	853	38	232	169	189	192	54	17	-	
	PHYS	PHAP: Physics-Applied	2	7	7	8	9	17	24	8	3	1	2	3	14	1	-	
		PHYS: Physics	32	23	26	27	31	43	62	2	15	7	8	12	17	3	-	
	NS Total			2,199	2,377	2,464	2,747	2,961	3,374	3,639	261	615	412	530	775	1,033	109	165

Majors-SB

SIS+ Majors (Local to CSUSB)

College of Major			Fall Term Trends						Fall 2006 Majors									
Dept	Major: Description		2000	2001	2002	2003	2004	2005	2006	2nd	FTF	Fresh	Soph	Junior	Senior	PB	Grad	
SBS	ANTH	ANMS: Anthro-Museum	6	3	2	1	-	-	-	-	-	-	-	-	-	-	-	
		ANTG: Anthropology-A	29	25	10	2	1	1	-	-	-	-	-	-	-	-	-	
		ANTH: Anthropology	11	16	32	48	68	77	77	7	4	5	5	26	36	1	-	
	CJUS		CJPS: Crim Just-ParaLegal	37	34	35	42	51	48	49	28	9	4	8	8	19	1	-
			CJUM: Criminal Justice-MS	23	34	51	41	36	43	40	-	-	-	-	-	-	-	40
			CJUS: Criminal Justice	441	483	501	584	598	645	673	46	109	111	75	212	162	4	-
			CRJC: Crim Just-II NT	1	-	-	-	2	-	1	9	-	-	-	-	-	-	1
			CRJT: Crim Just-I The	1	1	1	1	-	1	1	-	-	-	-	-	-	-	1
	ECON		ECON: Economics	30	41	41	42	52	41	50	6	6	2	4	19	18	1	-
			ECSS: Econ-SocSci Cr	3	4	7	5	3	5	1	1	-	-	-	-	1	-	-
			PLEC: PolEcon	-	-	1	6	4	5	7	-	-	-	-	3	4	-	-
	ENVS		ENVA: Environ St-A	33	26	29	26	20	13	17	3	1	-	1	5	10	-	-
			ENVB: Environ St-B	9	7	4	7	8	5	3	1	-	-	-	1	2	-	-
			ENVS: Environ Studies	16	16	12	7	5	10	10	-	5	2	2	1	-	-	-
	GEOG		GEGA: Geography-A	10	10	11	15	12	6	3	-	-	-	1	1	1	-	-
			G BGB: Geography-B	1	-	-	-	-	-	-	-	-	-	-	-	-	-	-
			GEOG: Geography	8	11	3	2	1	5	17	3	-	1	1	8	7	-	-
			GESS: Geography-SSCred	5	5	2	1	4	3	2	4	-	-	-	-	2	-	-
			GEST: Geography-Analy	10	6	13	12	10	8	2	-	-	-	1	-	1	-	-
	HD		CDMS: HumDev MultSub	83	117	111	110	76	36	18	1	1	-	-	1	16	-	-
			HD : Human Developmnt	14	12	8	11	11	14	8	2	2	2	-	2	2	-	-
			HDAD: Human Dev-Age	6	4	4	2	1	7	3	3	-	-	1	1	1	-	-
			HDOD: Human Dev-Child	126	103	89	79	101	125	140	1	8	10	16	47	58	1	-
			HDGN: Human Dev-Genr1	-	1	-	-	-	-	-	-	-	-	-	-	-	-	-
			HDLS: Human Dev-LifeSp	22	20	21	19	21	15	16	61	-	1	2	3	10	-	-
	HD	CDED: HD-ChildDevII	-	-	-	-	-	-	9	5	2	-	1	4	1	1	-	
	HIST		HIST: History	60	86	63	55	31	14	28	12	8	1	2	13	4	-	-
			HITT: History-TrkA	-	-	-	-	-	-	69	-	7	6	8	25	21	2	-
			HSP0: Public&Oral	-	-	-	-	2	7	5	4	-	-	1	2	2	-	-
			HSSS: Hist-Soc Sci Cr	108	100	128	144	141	115	53	-	-	-	4	7	42	-	-
			HSTG: History-B	48	52	55	62	80	136	145	35	30	8	14	38	51	4	-
			HSTT: History-A SS	1	-	-	-	-	-	-	-	-	-	-	-	-	-	-
	HSRV	HSRV: Human Services	51	42	51	48	49	60	55	2	-	-	4	20	31	-	-	
	NTSS	NTSS: National Sec St	44	37	41	55	46	54	65	9	-	-	-	-	-	-	65	
	PSCI		PSCG: Polit Sci-Gen	31	41	38	42	55	60	32	5	-	1	5	11	15	-	-
			PSCI: Political Sci	82	96	102	110	114	131	161	100	29	18	23	44	46	1	-
	PSYC		PBIO: BioPsy	-	-	-	-	2	4	11	9	1	-	1	1	8	-	-
			PCCC: Psych Clinic-Ex	-	-	-	-	1	1	-	-	-	-	-	-	-	-	-
			PCCT: Psych Clinic-Th	23	22	17	20	21	23	18	-	-	-	-	-	-	-	18
			PEXP: Psych-Exper	24	24	22	31	39	37	39	-	-	-	-	-	-	-	39
			PPSY: PrePsychology	375	444	508	491	543	591	615	33	139	95	121	166	82	12	-
			PRBP: Psy-PreBio	-	-	-	-	-	2	12	28	2	-	2	7	1	-	-
		PSCD: Psy-Child Dev	-	16	29	33	23	32	26	-	-	-	-	-	-	-	26	
		PSIO: Psych-Ind-Org	35	29	29	25	23	24	26	-	-	-	-	-	-	-	26	
		PSLS: Psych-Develop	21	17	5	1	-	1	1	-	-	-	-	-	-	-	1	
		PSYC: Psychology	336	362	355	429	410	434	445	-	-	3	27	106	306	3	-	
		PSYM: Psychology	1	-	-	-	1	-	-	-	-	-	-	-	-	-	-	
SOC			SOC : Sociology	96	116	120	145	158	170	169	34	11	4	17	78	57	2	-
			SOCG: Sociology-Genr1	57	71	71	89	80	81	49	2	-	5	2	14	28	-	-
		SSST: Soc-SocialSvc	-	-	-	-	-	8	-	-	-	-	-	-	-	-	-	
		SW : Sociology-SW	145	160	180	192	166	120	41	1	-	-	4	8	29	-	-	
SOC	SSST: Soc-SocialSvc	-	-	-	-	-	-	46	7	2	-	4	17	23	-	-		
SSCI		CERT: Certif.-SocSci	1	2	2	4	3	3	-	-	-	-	-	-	-	-	-	
		GCRT: Grad Certif	-	1	-	-	1	1	2	-	-	-	-	-	-	2	-	
		SSCI: Social Sciences	17	22	17	17	10	16	18	2	1	2	1	12	2	-	-	
		SSCM: Social Sci Masters	12	15	22	24	33	34	30	-	-	-	-	-	-	-	30	
		SSCT: SocSciCred	-	-	-	-	-	-	8	5	-	-	1	4	3	-	-	
		SSCW: SocSci CredWaiver	-	1	11	13	10	17	2	-	-	-	-	-	2	-	-	
		SSIP: Soc Sci-B Ind	44	44	59	81	71	65	61	3	1	3	4	18	35	-	-	
SSUN	PRLA: Prelaw	4	5	4	2	4	2	-	-	-	-	-	-	-	-	-		
SW		BASW: BA-Social Work	-	-	-	18	39	51	65	7	-	-	2	16	47	-	-	
		PRSW: Pre-Social Work	-	-	-	12	30	59	94	48	17	21	10	36	8	2	-	
		SWCY: Soc Work-Family	40	19	21	17	7	-	-	-	-	-	-	-	-	-	-	
		SWM : Social Work	134	117	111	124	155	159	164	1	-	-	-	-	-	1	163	
		SWMH: Soc Work-Mental	10	7	5	6	3	1	-	-	-	-	-	-	-	-	-	
		SWMP: Soc Work-Macro	-	-	1	1	-	-	-	-	-	-	-	-	-	-	-	
SBS Total			2,725	2,927	3,055	3,354	3,436	3,626	3,702	528	395	305	375	985	1,194	38	410	

Trends in College Majors (SIS+) by Class Level for Fall Terms

Percent of Students Within College													
College	Class	1995	1996	1997	1998	1999	2000	2001	2002	2003	2004	2005	2006
A&L	FTF	5.7	6.9	7.3	8.9	8.2	8.3	7.9	7.1	8.6	8.6	9.3	10.2
	Fresh	5.5	5.6	6.8	7.3	8.3	7.6	7.9	6.8	6.8	7.0	7.3	8.2
	Soph	11.0	13.3	11.8	12.0	11.5	12.8	12.4	12.7	12.2	10.3	11.3	10.6
	Junior	32.3	31.0	32.3	30.9	30.7	30.6	30.2	29.9	30.4	28.3	25.9	26.2
	Senior	41.8	40.0	38.8	37.8	38.3	36.6	36.9	37.2	36.2	40.2	38.1	36.7
	PB	0.8	0.5	0.5	0.5	0.6	0.8	0.8	0.9	0.9	1.0	1.8	1.5
	Grad	2.7	2.7	2.5	2.6	2.5	3.4	3.9	5.4	4.9	4.6	6.2	6.5
Total Number		2,317	2,410	2,682	2,845	2,919	3,061	3,251	3,385	3,677	3,481	3,267	3,232
BPA	FTF	5.9	6.2	6.0	7.0	7.0	7.1	7.7	5.9	7.8	8.7	9.3	10.4
	Fresh	5.7	5.9	5.9	6.2	6.2	6.5	7.0	6.6	6.3	6.2	7.3	8.1
	Soph	8.5	8.8	9.1	8.6	8.3	10.1	9.5	9.4	9.7	9.7	9.7	10.5
	Junior	26.6	24.0	25.6	24.9	24.5	25.2	24.3	25.1	25.3	26.4	24.9	24.8
	Senior	38.4	38.7	35.0	37.7	37.5	35.9	34.0	34.8	34.7	33.7	33.3	32.0
	PB	1.1	0.8	1.3	1.3	1.5	0.9	1.4	2.0	1.7	1.0	1.5	1.7
	Grad	14.0	15.5	17.2	14.3	15.1	14.3	16.1	16.2	14.4	14.3	14.0	12.5
Total Number		2,544	2,388	2,394	2,378	2,427	2,537	2,709	2,726	2,824	2,842	3,020	3,151
EDU	FTF	0.3	0.2	0.0	0.1	0.1	0.5	0.3	0.3	1.0	0.4	0.6	0.7
	Fresh	0.5	0.7	0.3	0.2	0.3	0.4	0.3	0.1	0.1	0.3	0.2	0.3
	Soph	0.7	0.5	0.5	0.2	0.2	0.2	0.2	0.2	0.1	0.0	0.0	0.0
	Junior	1.0	0.8	0.5	0.5	0.3	0.2	0.3	0.2	0.2	0.2	0.2	0.4
	Senior	0.8	0.7	0.7	0.5	0.5	0.3	0.2	0.5	0.5	0.5	0.4	0.3
	PB	61.5	65.5	69.9	65.5	65.4	64.8	63.5	68.7	64.6	59.7	48.9	47.6
	Grad	35.3	31.5	28.1	33.0	33.4	33.5	35.1	30.0	33.5	38.9	49.7	50.6
Total Number		1,846	2,070	2,733	2,866	3,091	3,309	3,492	3,539	3,277	2,683	2,485	2,077
NS	FTF	10.6	12.1	11.4	13.2	12.3	12.1	12.7	12.6	13.3	17.7	17.2	16.9
	Fresh	8.0	8.8	10.3	9.7	11.2	10.4	10.2	11.5	10.3	8.6	11.6	11.3
	Soph	13.3	13.1	12.3	14.1	12.0	13.6	12.8	12.7	14.0	12.7	13.3	14.6
	Junior	25.2	22.9	23.5	21.1	23.4	21.4	21.7	21.3	20.6	22.9	22.0	21.3
	Senior	35.5	35.9	35.1	33.9	31.1	31.5	30.9	30.7	30.8	28.1	27.3	28.4
	PB	1.8	1.6	2.1	2.1	2.3	2.2	2.1	2.9	3.0	2.9	3.1	3.0
	Grad	5.6	5.5	5.3	5.8	7.8	8.7	9.5	8.2	8.0	7.1	5.4	4.5
Total Number		1,983	2,012	2,053	2,062	2,116	2,199	2,377	2,464	2,747	2,961	3,374	3,639
SBS	FTF	6.8	6.8	7.0	7.1	7.0	7.4	9.0	7.1	7.5	9.1	9.5	10.7
	Fresh	4.2	6.2	6.8	6.6	6.9	7.2	7.0	8.0	6.1	6.0	7.0	8.2
	Soph	10.9	11.3	10.6	10.3	10.4	10.9	10.6	11.4	11.4	11.0	9.9	10.1
	Junior	29.4	26.8	29.0	28.8	28.1	29.1	29.0	27.9	28.7	28.4	28.4	26.6
	Senior	35.1	35.8	34.8	34.1	33.9	31.4	32.1	32.6	33.8	32.8	32.6	32.3
	PB	0.6	0.6	0.7	0.6	0.7	0.5	0.8	1.4	1.2	1.3	1.3	1.0
	Grad	12.9	12.4	11.1	12.5	13.1	13.5	11.5	11.6	11.3	11.3	11.3	11.1
Total Number		2,542	2,505	2,594	2,583	2,756	2,725	2,927	3,055	3,354	3,436	3,626	3,702
UNV	FTF	33.3	32.6	32.9	24.9	31.7	35.2	33.4	28.7	35.2	41.2	42.1	42.8
	Fresh	20.7	22.4	23.1	25.6	21.5	19.3	22.9	25.6	24.6	24.0	26.5	24.3
	Soph	16.8	15.5	12.8	16.6	13.4	13.3	15.3	13.7	12.4	14.1	15.4	11.4
	Junior	8.6	10.1	8.4	8.1	7.7	6.6	6.3	11.7	6.6	8.3	8.3	7.0
	Senior	4.9	5.1	4.9	3.9	3.5	2.9	1.9	2.6	1.8	2.0	0.7	1.7
	PB	10.8	9.6	14.1	15.0	17.6	17.9	15.7	14.6	16.0	6.9	3.1	9.5
	Grad	4.9	4.7	3.8	5.8	4.5	4.8	4.4	3.0	3.3	3.4	3.9	3.3
Total Number		733	791	844	866	990	1,092	1,246	1,186	1,048	792	675	687
CSUSB Total	FTF	7.7	8.2	7.8	8.0	8.2	8.7	9.1	7.8	9.2	10.7	11.0	12.0
	Fresh	5.8	6.6	6.9	7.0	7.3	7.0	7.4	7.6	6.9	6.7	7.8	8.6
	Soph	9.6	10.0	8.9	9.2	8.5	9.4	9.2	9.3	9.6	9.3	9.6	10.1
	Junior	23.0	20.9	21.0	20.1	19.9	19.6	19.3	19.7	20.3	21.3	20.9	20.9
	Senior	30.0	29.3	26.8	26.5	25.7	24.3	23.9	24.5	25.6	26.8	26.6	26.9
	PB	11.0	12.4	16.0	15.5	16.2	16.4	16.0	17.2	14.7	11.4	9.1	7.9
	Grad	12.9	12.7	12.6	13.6	14.3	14.7	15.1	13.9	13.7	13.8	15.1	13.7
Total Number		11,965	12,176	13,300	13,600	14,299	14,923	16,002	16,355	16,927	16,195	16,447	16,488

* Counts of SIS+ majors are derived from an unedited census file and may vary slightly from final official files.

Enrollment by Detailed Ethnicity (Fall Terms)

ETHNIC GROUP	Current (2006)		% 1-5-10 Yrs. Ago			Previous Fall Terms				
	Enroll	%	2005	2001	1996	1985	1990	1995	2000	2005
Native American	138	.9	1.0	1.2	1.3	91	117	142	151	147
African American	1,946	13.0	12.6	11.3	9.7	459	834	1,018	1,455	1,877
<u>Hispanic</u>										
Mexican American	4,286	28.6	28.1	23.5	18.6	614	1,268	1,986	3,068	4,170
Central American	221	1.5	1.5	1.7	1.1	-	67	109	211	225
South American	104	.7	.7	.8	.8	-	67	81	104	106
Puerto Rican	68	.5	.5	.6	.5	-	-	59	78	75
Cuban	28	.2	.2	.2	.2	-	-	18	22	32
Other Hispanic	825	5.5	4.8	3.6	2.4	154	174	262	441	709
Hispanic	5,532	36.9	35.8	30.3	23.5	768	1,576	2,515	3,924	5,317
<u>Asian</u>										
Chinese	193	1.3	1.1	1.4	2.1	-	162	260	241	166
Japanese	84	.6	.5	.4	.8	-	87	98	77	71
Korean	87	.6	.6	.5	.7	-	46	89	77	82
Laotian	31	.2	.2	.2	.3	-	-	31	24	30
Cambodian	57	.4	.3	.3	.3	-	-	29	45	50
Asian Indian	98	.7	.7	.5	.6	-	-	72	69	111
Thai	53	.4	.3	.4	.6	-	-	73	64	43
Vietnamese	202	1.3	1.3	1.4	1.6	-	-	177	203	199
Other SE Asian	16	.1	.2	.2	.4	-	117	42	28	24
Other Asian	130	.9	.7	.6	.7	252	253	101	107	107
Asian	951	6.3	5.9	5.9	8.1	252	665	972	935	883
<u>Pacific Islander</u>										
Guamanian	15	.1	.1	.1	.1	-	-	5	5	15
Hawaiian	18	.1	.1	.1	.1	-	-	11	13	17
Samoan	12	.1	.1	.0	.1	-	-	11	5	16
Other Pac Islander	26	.2	.2	.1	.2	18	29	13	18	31
Pacific Islander	71	.5	.5	.3	.5	18	29	40	41	79
White	5,457	36.4	38.2	45.6	51.7	4,546	7,711	5,826	6,285	5,679
Filipino	443	3.0	2.7	2.4	2.8	37	159	293	319	408
Other Ethnicity	461	3.1	3.1	3.0	2.5	125	233	270	432	465
TOTAL Identified	14,999	100.0	100.0	100.0	100.0	6,296	11,324	11,076	13,542	14,855
No Response	992	6.0	6.5	7.1	3.8	-	14	451	903	1,067
Decline to State	488	3.0	3.1	3.9	3.3	217	589	430	464	509
Unknown Total	1,480	9.0	9.6	11.0	7.0	217	603	881	1,367	1,576
TOTAL Enrolled	16,479	100.0	100.0	100.0	100.0	6,513	11,927	11,957	14,909	16,431

* Note: Data reflects ethnic codes in use when student applied and have typically not been updated to reflect the more detailed codes listed on the current application form.

Traditional Minority Enrollment (Fall Term)

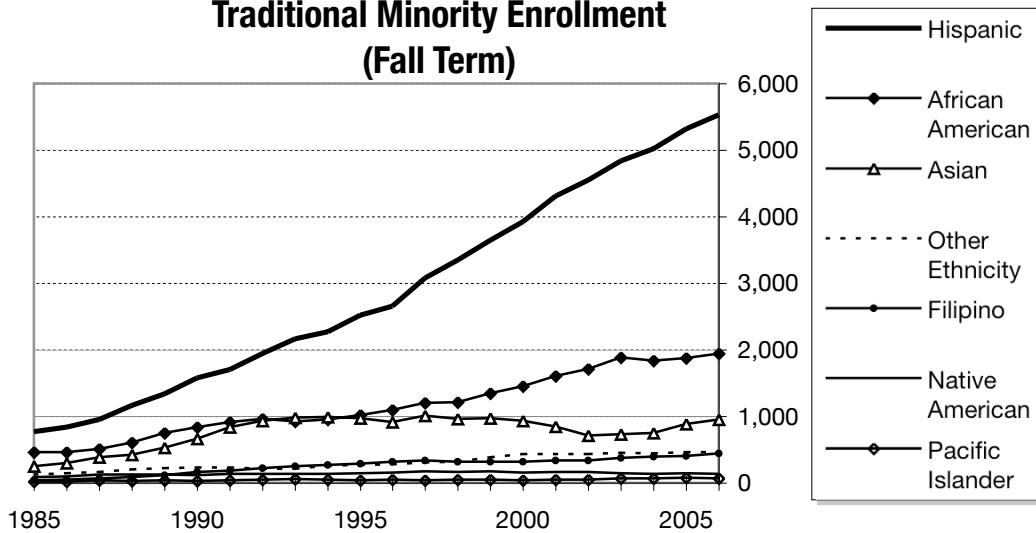

Ethnic Group	1985	1990	1995	2000	2005	2006
Native American	91	117	142	151	147	138
African American	459	834	1,018	1,455	1,877	1,946
Hispanic	768	1,576	2,515	3,924	5,317	5,532
Asian	252	665	972	935	883	951
Pacific Islander	18	29	40	41	79	71
Filipino	37	159	293	319	408	443
Other Ethnicity	125	233	270	432	465	461

Traditional Minority Enrollment as a Percent of Identified Total

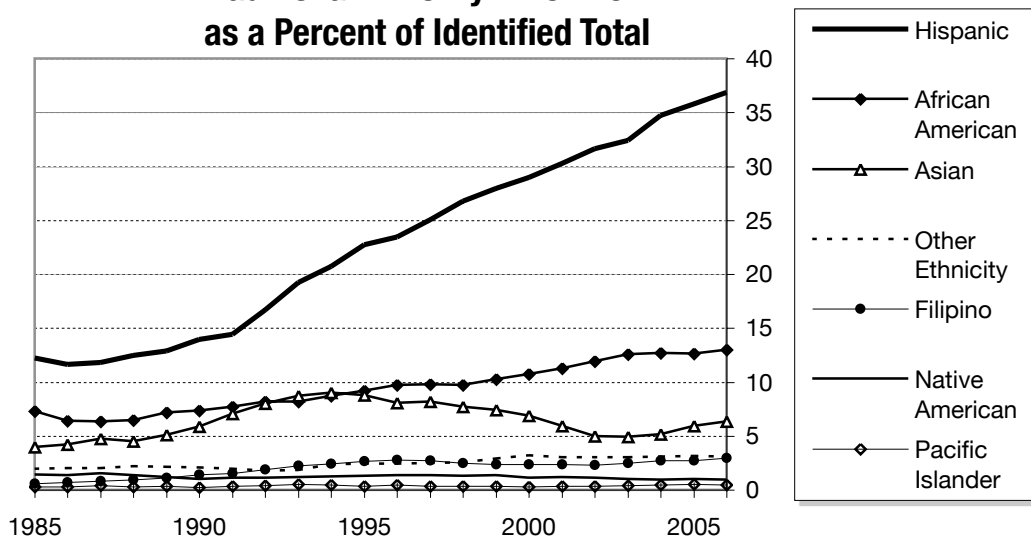

Ethnic Group	1985	1990	1995	2000	2005	2006
Native American	1.4	1.0	1.3	1.1	1.0	0.9
African American	7.3	7.4	9.2	10.7	12.6	13.0
Hispanic	12.2	13.9	22.7	29.0	35.8	36.9
Asian	4.0	5.9	8.8	6.9	5.9	6.3
Pacific Islander	0.3	0.3	0.4	0.3	0.5	0.5
Filipino	0.6	1.4	2.6	2.4	2.7	3.0
Other Ethnicity	2.0	2.1	2.4	3.2	3.1	3.1

Ethnicity

Self-Reported Ethnicity by Division and Sex; Residency: Fall 2006

Ethnic Group	Total	% of ID'd	Division and Sex (Identified Ethnicity)								IPEDS Codes from Residency		
			Undergraduate				Postbaccalaureate				US	NR Alien	
			All UG	% of ID'd UG	Female	Male	All PB	% of ID'd PB	Female	Male			
Native American													
Native American	138	.9	113	1.0	79	34	25	.8	20	5	<u>138</u>	0	
African American													
African American	1,946	13.0	1,550	13.1	1,123	427	396	12.5	286	110	<u>1,935</u>	11	
Hispanic													
Mexican American	4,286	28.6	3,638	30.7	2,441	1,197	648	20.5	457	191	4,166	120	
Other Hispanic	825	5.5	714	6.0	490	224	111	3.5	82	29	817	8	
Central American	221	1.5	170	1.4	119	51	51	1.6	36	15	218	3	
South American	104	.7	72	.6	44	28	32	1.0	22	10	100	4	
Puerto Rican	68	.5	52	.4	28	24	16	.5	6	10	68	0	
Cuban	28	.2	22	.2	13	9	6	.2	3	3	28	0	
	5,532	36.9	4,668	39.4	3,135	1,533	864	27.3	606	258	<u>5,397</u>	135	
Asian-Pacific Islander													
Filipino	443	3.0	384	3.2	235	149	59	1.9	38	21	432	11	
Vietnamese	202	1.3	180	1.5	106	74	22	.7	13	9	200	2	
Chinese	193	1.3	98	.8	56	42	95	3.0	59	36	96	97	
Other Asian	130	.9	107	.9	61	46	23	.7	12	11	110	20	
Asian Indian	98	.7	74	.6	42	32	24	.8	15	9	87	11	
Japanese	84	.6	63	.5	41	22	21	.7	10	11	56	28	
Korean	87	.6	63	.5	32	31	24	.8	12	12	65	22	
Cambodian	57	.4	51	.4	38	13	6	.2	4	2	57	0	
Thai	53	.4	25	.2	17	8	28	.9	17	11	27	26	
Other Pac Islander	26	.2	24	.2	16	8	2	.1	2	0	25	1	
Laotian	31	.2	30	.3	20	10	1	.0	1	0	31	0	
Other SE Asian	16	.1	16	.1	11	5	0		0	0	13	3	
Hawaiian	18	.1	15	.1	9	6	3	.1	2	1	17	1	
Samoan	12	.1	12	.1	10	2	0		0	0	12	0	
Guamanian	15	.1	13	.1	8	5	2	.1	0	2	15	0	
	1,465	9.8	1,155	9.8	702	453	310	9.8	185	125	<u>1,243</u>	222	
White													
White	5,457	36.4	3,989	33.7	2,477	1,512	1,468	46.4	986	482	<u>5,432</u>	25	
Other Ethnicity	461	3.1	358	3.0	238	120	103	3.3	71	32	452	9	
Identified Total	14,999	100.0	11,833	100.0	7,754	4,079	3,166	100.0	2,154	1,012	14,597	402	
Ethnicity Not Identified													
No Response	992		778		454	324	214		119	95	855	137	
Decline to State	488		315		164	151	173		105	68	485	3	
	1,480		1,093		618	475	387		224	163	1,340	140	
Grand Total	16,479		12,926		8,372	4,554	3,553		2,378	1,175	15,937	542	

Note: IPEDS "Other" Ethnicity = Other Ethnicity + No Response + Decline to State in the "US" column, above = 1,792

Fall Enrollment by IPEDS Ethnicity within Class Level Division
Percentages Exclude "Unknown" Ethnicity

Group	Current (2006)		% 1-5-10 Yrs. Ago			Fall Term History									
	Division	Enroll	%*	2005	2001	1996	1985	1990	1995	2000	2001	2002	2003	2004	2005
Native American															
Lower	39	.9	.9	1.1	1.3	15	36	35	38	39	33	31	28	26	
Upper	74	1.1	1.0	1.2	1.6	49	47	74	72	73	72	72	70	82	
PB/Grad	25	.8	1.1	1.2	1.1	27	34	33	41	54	56	44	41	39	
Total	138	.9	1.0	1.2	1.4	91	117	142	151	166	161	147	139	147	
African American															
Lower	680	14.9	14.8	15.3	11.3	137	289	266	473	551	557	581	569	415	
Upper	862	12.3	12.8	10.4	10.0	213	372	546	595	633	731	833	853	1,071	
PB/Grad	393	12.7	11.0	9.2	8.1	105	166	201	375	412	420	457	405	382	
Total	1,935	13.2	12.8	11.3	9.9	455	827	1,013	1,443	1,596	1,708	1,871	1,827	1,868	
Hispanic															
Lower	2,049	44.8	46.2	35.8	31.5	231	570	767	1,162	1,293	1,380	1,537	1,694	1,294	
Upper	2,488	35.5	35.4	31.4	22.9	373	662	1,278	1,715	1,904	1,961	2,178	2,273	2,963	
PB/Grad	860	27.7	27.1	23.9	18.3	161	322	450	1,005	1,067	1,149	1,057	948	946	
Total	5,397	36.7	35.5	30.2	23.8	765	1,554	2,495	3,882	4,264	4,490	4,772	4,915	5,203	
Asian-Pacific Islander															
Lower	426	9.3	9.8	8.8	11.6	56	234	295	327	316	301	347	370	275	
Upper	629	9.0	8.6	8.2	9.4	107	237	523	480	499	466	508	547	722	
PB/Grad	188	6.1	5.9	4.8	5.1	49	89	132	167	214	226	238	202	204	
Total	1,243	8.5	8.2	7.3	8.8	212	560	950	974	1,029	993	1,093	1,119	1,201	
White															
Lower	1,216	26.6	24.6	36.3	42.4	1,069	1,879	1,114	1,241	1,310	1,207	1,267	1,105	688	
Upper	2,757	39.3	38.9	45.3	53.0	2,156	3,450	3,087	2,660	2,751	2,811	2,943	2,876	3,255	
PB/Grad	1,459	47.0	49.2	53.7	62.0	1,319	2,350	1,612	2,345	2,400	2,373	2,213	1,808	1,714	
Total	5,432	37.0	38.6	45.7	52.6	4,544	7,679	5,813	6,246	6,461	6,391	6,423	5,789	5,657	
Unknown															
Lower	467					60	195	229	408	476	434	439	369	297	
Upper	876					145	346	598	785	869	985	1,024	977	1,007	
PB/Grad	449					120	253	272	434	498	546	528	464	480	
Total	1,792					325	794	1,099	1,627	1,843	1,965	1,991	1,810	1,784	
Non-Resident Alien															
Lower	162	3.5	3.7	2.7	1.9	33	91	48	84	98	108	151	156	103	
Upper	201	2.9	3.2	3.4	3.2	42	185	240	233	207	209	209	222	266	
PB/Grad	179	5.8	5.8	7.2	5.5	46	120	157	269	321	316	270	217	202	
Total	542	3.7	3.9	4.4	3.5	121	396	445	586	626	633	630	595	571	
University Total															
Lower	5,039					1,601	3,294	2,754	3,733	4,083	4,020	4,353	4,291	3,098	
Upper	7,887					3,085	5,299	6,346	6,540	6,936	7,235	7,767	7,818	9,366	
PB/Grad	3,553					1,827	3,334	2,857	4,636	4,966	5,086	4,807	4,085	3,967	
Total	16,479					6,513	11,927	11,957	14,909	15,985	16,341	16,927	16,194	16,431	
* Percentage of Known.						Lower	1,541	3,099	2,525	3,325	3,607	3,586	3,914	3,922	2,801
Totals Excluding Unknown:						Upper	2,940	4,953	5,748	5,755	6,067	6,250	6,743	6,841	8,359
						PB/Gr	1,707	3,081	2,585	4,202	4,468	4,540	4,279	3,621	3,487
						Total	6,188	11,133	10,858	13,282	14,142	14,376	14,936	14,384	14,647

Total Degrees Awarded by College by College Year

College	College Year									
	80-81	85-86	90-91	95-96	00-01	01-02	02-03	03-04	04-05	05-06
Arts & Letters	175	248	511	632	740	812	869	899	1,005	834
Business & Public Administration	178	303	538	667	665	699	719	755	701	794
Education	166	143	203	216	440	556	341	430	359	506
Natural Sciences	72	157	167	319	318	358	369	438	385	474
Social & Behavioral Sciences	233	203	332	630	682	754	722	800	927	923
University Total	824	1,054	1,751	2,464	2,845	3,178	3,020	3,322	3,377	3,531

Undergraduate Degrees Awarded by Program by College Year

College > Degree > Major Description		College Year									
		80-81	85-86	90-91	95-96	00-01	01-02	02-03	03-04	04-05	05-06
A&L	American Studies	1	-	-	-	3	1	-	2	-	1
	Art	20	26	29	40	40	56	51	48	78	74
	• Art		26	28	17	25	20	21	30	31	28
	• Art History		-	-	2	3	5	2	3	3	6
	• Art/Graphic		-	1	21	12	31	28	15	44	40
	Communication	-	11	35	90	75	85	80	74	93	88
	English	26	36	38	93	106	106	116	95	126	117
	• English		36	38	83	84	81	84	73	91	74
	• English Linguistics		-	-	-	1	1	6	3	6	9
	• Creative Writing		-	-	10	21	24	26	19	29	34
	French	6	4	4	2	6	7	2	2	6	4
	Humanities	2	1	2	1	-	-	-	-	-	-
	Interdisciplinary	3	2	5	10	1	4	1	5	1	-
	Liberal Studies	87	128	357	353	440	472	531	583	569	450
	• LibSt/BiLing-CC		-	-	62	65	61	33	36	23	16
	• Liberal Studies		128	357	291	375	411	498	547	546	434
	Music	5	4	2	3	-	8	4	12	7	10
	• Music		-	-	-	-	2	-	5	5	5
	• Music Education		-	-	-	-	6	-	7	2	5
	Philosophy	3	2	1	2	7	7	9	6	5	4
	Spanish	8	9	7	11	20	24	25	29	48	41
	Theatre Arts	10	-	4	7	10	11	14	8	10	17
	Arts & Letters Total	171	223	484	612	708	781	833	864	943	806
BPA	Administration	131	240	435	544	529	536	543	575	582	624
	• Accounting		79	102	141	95	82	91	100	116	116
	• Administration		85	124	-	-	-	1	-	-	12
	• Business Econ		-	-	5	4	5	4	6	6	13
	• Entrepreneur	-	-	-	-	-	2	9	13	25	28
	• Finance		17	62	107	52	44	49	58	74	79
	• Information Mgt		-	-	43	116	158	153	124	86	66
	• Intl Business		-	2	15	10	7	23	7	9	10
	• Management		-	33	97	81	83	79	103	109	129
	• Management Sci		8	4	6	1	1	1	-	-	-
	• Marketing		44	102	105	129	131	99	110	95	109
	• Prod Opns Mgt		-	-	3	6	5	5	13	9	1
	• Public Admin		7	6	10	13	6	14	16	19	28
	• Real Estate		-	-	-	13	5	8	24	31	30
	• Small Business		-	-	12	9	7	7	1	1	1
	• Transportation		-	-	-	-	-	-	-	2	2
	Public Administration	4	-	-	-	-	-	-	-	-	-
	Business & Public Admin. Total	135	240	435	544	529	536	543	575	582	621

Undergraduate Degrees Awarded by Program by College Year

College > Degree > Major		College Year									
Description		80-81	85-86	90-91	95-96	00-01	01-02	02-03	03-04	04-05	05-06
EDU	Vocational Education	3	5	6	9	6	4	11	8	10	14
	Career Education								1	-	-
	Education Total	3	5	6	9	6	4	11	9	10	14
NS	Biology	16	27	37	60	44	38	53	59	43	36
	Chemistry	7	5	7	14	16	19	16	20	14	39
	• <i>BioChemistry</i>		-	-	4	7	15	11	13	8	22
	• <i>Chemistry</i>		5	7	10	9	4	5	7	6	17
	Computer Science	-	43	37	29	26	40	35	42	28	33
	Computer Systems	-	-	-	-	-	-	-	-	2	8
	Foods and Nutrition	-	-	7	17	16	10	11	15	16	15
	Geology	-	-	-	9	6	3	5	3	7	3
	Health Science	11	19	9	32	40	39	37	21	28	36
	• <i>Health Science</i>	-	19	9	9	19	18	22	8	16	17
	• <i>Health Svc Admin</i>	-	-	-	12	16	17	10	8	8	10
	• <i>Environmental Health</i>	-	-	-	11	5	4	5	5	4	9
	Industrial Technology	-	-	8	3	1	1	-	-	-	-
	Kinesiology	-	14	13	43	41	69	83	74	56	91
	Mathematics	8	21	26	28	22	29	29	48	47	48
	Nursing	24	21	10	59	73	60	46	83	87	86
	Physics	1	3	2	4	4	12	4	3	3	4
	Natural Sciences Total	67	153	156	298	289	320	319	368	331	399
SBS	Anthropology	5	8	8	21	21	12	19	19	14	23
	Criminal Justice	24	24	17	56	101	135	122	110	170	184
	Economics	17	14	25	18	15	14	13	22	20	15
	Environmental Studies	6	5	2	25	18	15	12	12	15	4
	Geography	13	6	10	9	8	15	10	14	8	10
	History	18	11	26	31	55	50	45	52	57	56
	Human Development	-	21	15	41	67	93	100	88	106	77
	• <i>HD Child(Deg 'till 84)</i>	15	9	-	33	53	74	71	66	82	61
	• <i>Human Develop</i>		12	15	8	14	19	28	22	23	16
	• <i>HD Gerontology</i>		-	-	-	-	-	1	-	1	-
	Human Services	6	5	3	9	15	10	12	11	14	17
	Political Science	19	20	23	37	21	17	22	20	33	30
	Psychology	58	47	106	190	137	143	148	200	191	206
	Social Sciences	9	16	15	43	18	25	30	36	41	39
	Sociology	23	10	23	64	89	106	92	127	139	129
	• <i>Social Work</i>	-	-	-	21	60	71	57	67	73	48
	• <i>Sociology</i>	-	10	22	43	29	35	35	60	66	81
	• <i>Sociology EthBlkSt</i>	-	-	1	-	-	1	-	-	-	-
	Social Work	-	-	-	-	-	-	-	-	10	19
	Social & Behavioral Total	213	187	273	544	565	636	625	711	818	809
	Undergraduate Total	589	808	1,354	2,007	2,097	2,276	2,331	2,527	2,684	2,649

Graduate Degrees Awarded by Program by College Year

College > Degree > Major		College Year									
Description		80-81	85-86	90-91	95-96	00-01	01-02	02-03	03-04	04-05	05-06
A&L	Art	-	-	-	-	6	1	-	1	2	1
	Communication	-	-	-	-	-	3	6	10	22	12
	English Composition	-	5	15	11	9	14	18	14	26	13
	• English Composition	-	5	15	10	7	11	12	8	22	6
	• Eng Comp ESL	-	-	-	1	2	3	6	6	4	7
	Interdisciplinary	4	20	12	9	17	13	12	10	12	2
	Arts & Letters Total	4	25	27	20	32	31	36	35	62	28
BPA	Administration	41	56	90	89	108	128	125	134	84	120
	• Accounting	-	-	-	5	13	12	8	21	14	14
	• Administration	-	56	90	12	-	-	1	1	10	26
	• Entrepreneurship	-	-	-	-	2	5	4	-	1	9
	• Finance	-	-	-	40	25	32	36	46	21	20
	• Information Mgt	-	-	-	11	25	41	27	23	14	21
	• Management	-	-	-	-	8	5	9	6	1	5
	• Marketing	-	-	-	14	17	21	32	20	16	18
	• Mgt/Human Res	-	-	-	5	8	5	5	8	3	-
	• Prod Opns Mgt	-	-	-	2	10	7	3	9	4	7
	• Taxation	-	-	-	-	-	-	-	-	-	-
	Public Administration	-	7	13	34	28	35	51	46	35	53
	Business & Public Admin. Total	43	63	103	123	136	163	176	180	119	173
EDU	Counseling & Guidance	-	-	-	21	23	23	19	53	4	24
	Education	163	138	179	124	294	412	181	225	199	264
	• Education	-	46	5	3	-	-	-	-	-	-
	• Bilingual-CC	-	-	-	1	2	2	7	2	5	5
	• Career Educ	-	-	-	-	-	8	6	12	12	17
	• Counseling	-	43	65	16	10	11	4	-	-	-
	• Curriculum & Instr	-	-	-	-	-	16	24	39	42	47
	• Educational Admin	-	15	31	2	-	1	-	-	-	1
	• Elementary Educ	-	7	10	16	18	15	13	25	22	30
	• Environmental Educ	-	-	7	6	8	2	3	6	14	12
	• Health Educ	-	-	-	-	-	-	-	1	1	-
	• Instructional Tech	-	-	-	3	8	15	21	23	17	16
	• Reading Educ	-	12	24	18	70	71	53	63	34	49
	• Science Educ	-	-	-	-	-	-	-	1	3	3
	• Secondary Educ	-	3	7	16	128	237	2	2	-	4
	• Special Educ	-	11	28	38	37	33	48	50	49	80
	• Vocational Educ	-	1	2	5	13	1	-	1	-	-
	Health Education	-	-	-	-	-	-	-	-	-	4
	Educational Admin.	-	-	9	43	95	105	127	136	133	197
	Rehabilitation Counseling	-	-	9	19	22	12	3	7	13	3
	Education Total	163	138	197	207	434	552	330	421	349	492
NS	Biology	5	4	3	3	3	4	3	-	1	4
	Computer Science	-	-	-	5	7	11	15	35	26	38
	Foods & Nutrition	-	-	-	-	-	-	-	1	-	-
	Health Services Admin.	-	-	4	5	13	12	14	11	7	6
	Mathematics	-	-	-	8	5	5	2	7	9	11
	Mathematics, Teaching	-	-	4	-	-	-	-	-	-	1
	Nursing	-	-	-	-	-	6	16	16	11	15
	Science, Teaching	-	-	-	-	1	1	-	-	-	-
	Natural Sciences Total	5	4	11	21	29	38	50	70	54	75
SBS	Criminal Justice	-	-	2	4	1	3	2	9	10	3
	National Security Studies	-	-	13	15	8	14	8	9	6	11
	Psychology	20	16	23	26	26	37	22	19	34	24
	• Psychology	-	16	20	8	5	2	3	3	6	6
	• Psych Clinical	-	-	3	8	8	14	7	8	9	9
	• Psych Organizational	-	-	-	9	9	16	6	3	10	6
	• Psych Life Span	-	-	-	1	4	5	6	5	9	3
	Social Sciences	-	-	-	4	6	3	3	9	3	8
	Social Work	-	-	21	37	76	61	62	43	56	68
	Social & Behavioral Total	20	16	59	86	117	118	97	89	109	114
	Graduate Total	235	246	397	457	748	902	689	795	693	882

Demographics of Undergraduate Degree Recipients

	College Year									
	80-81	85-86	90-91	95-96	00-01	01-02	02-03	03-04	04-05	05-06
Undergraduate Total	589	808	1,354	2,007	2,097	2,276	2,331	2,531	2,684	2,670
IPEDS Ethnicity										
Native American	6	14	8	18	29	17	30	21	31	15
African American	31	40	71	140	162	158	174	224	249	277
Hispanic	66	86	132	370	524	603	630	690	749	805
Asian-Pacific Islander	4	32	46	132	158	174	137	156	185	166
White	275	570	930	1,016	915	971	978	1,035	1,066	1,020
Unknown	201	57	99	191	204	228	278	312	336	310
Non-Resident Alien	6	9	68	140	105	125	104	93	68	77
Sex										
Female	320	494	866	1,232	1,344	1,431	1,471	1,686	1,782	1,778
Male	269	314	488	775	753	845	860	845	902	892
Sex and IPEDS Ethnicity										
Female										
Native American	5	9	3	8	15	12	20	16	23	10
African American	16	23	46	88	119	105	123	152	175	183
Hispanic	30	56	79	231	360	397	421	491	517	584
Asian-Pacific Islander	1	14	30	79	97	101	73	97	107	92
White	159	360	621	655	611	652	642	698	722	691
Unknown	106	30	60	111	121	134	164	190	202	178
Non-Resident Alien	3	2	27	60	21	30	28	42	36	40
Male										
Native American	1	5	5	10	14	5	10	5	8	5
African American	15	17	25	52	43	53	51	72	74	94
Hispanic	36	30	53	139	164	206	209	199	232	221
Asian-Pacific Islander	3	18	16	53	61	73	64	59	78	74
White	116	210	309	361	304	319	336	337	344	329
Unknown	95	27	39	80	83	94	114	122	134	132
Non-Resident Alien	3	7	41	80	84	95	76	51	32	37
Term of Graduation										
Summer	73	82	172	236	200	268	319	359	357	394
Fall	100	170	287	501	435	492	597	545	617	618
Winter	98	148	247	309	329	348	365	408	477	466
Spring	318	408	648	961	1,133	1,168	1,050	1,219	1,233	1,192
Years to Degree										
Admitted as Freshman	4.8	5.3	5.0	5.7	5.9	5.7	5.8	5.5	5.8	5.7
Admitted as Transfer	3.1	3.1	3.1	3.3	3.5	3.2	3.3	3.2	3.3	3.2

Note: Students requiring more than 12 years to graduate were **NOT** excluded from "Years to Degree."

Demographics of Graduate Degree Recipients

	College Year									
	80-81	85-86	90-91	95-96	00-01	01-02	02-03	03-04	04-05	05-06
Graduate Total	235	246	397	457	748	902	689	795	693	882
IPEDS Ethnicity										
Native American	2	3	3	5	5	8	11	7	6	8
African American	18	8	31	30	50	58	49	67	59	68
Hispanic	8	9	19	38	103	134	127	128	119	160
Asian-Pacific Islander	7	3	10	28	36	36	25	26	34	47
White	87	179	262	253	408	467	306	346	318	387
Unknown	104	30	27	40	70	79	57	73	67	108
Non-Resident Alien	9	14	45	63	76	120	114	148	90	104
Sex										
Female	159	141	243	275	488	594	448	498	474	568
Male	76	105	154	182	260	308	241	297	219	314
Sex and IPEDS Ethnicity										
Female										
Native American	2	3	2	2	3	3	9	4	4	7
African American	10	7	20	16	37	47	33	50	45	43
Hispanic	2	6	13	17	63	90	91	86	81	111
Asian-Pacific Islander	5	2	6	20	21	23	18	19	24	30
White	60	97	169	165	278	324	211	237	222	251
Unknown	76	20	18	24	46	46	33	37	50	64
Non-Resident Alien	4	6	15	31	40	61	53	65	48	62
Male										
Native American	0	0	1	3	2	5	2	3	2	1
African American	8	1	11	14	13	11	16	17	14	25
Hispanic	6	3	6	21	40	44	36	42	38	49
Asian-Pacific Islander	2	1	4	8	15	13	7	7	10	17
White	27	82	93	88	130	143	95	109	96	136
Unknown	28	10	9	16	24	33	24	36	17	44
Non-Resident Alien	5	8	30	32	36	59	61	83	42	42
Term of Graduation										
Summer	41	28	73	87	140	148	103	112	105	130
Fall	38	44	66	79	125	189	163	169	156	277
Winter	35	35	41	75	168	170	99	146	101	114
Spring	121	139	217	216	315	395	324	368	331	361
Years to Degree										
Admitted as Graduate	3.3	3.4	3.7	3.9	3.6	3.6	3.9	4.0	4.0	4.2

Note: Students requiring more than 12 years to graduate were **NOT** excluded from "Years to Degree."

Fulltime Equivalent Student Trends in Class Enrollments by Discipline

College of Disc.	Academic Discipline	Average Annual FTES by College Year						Ave. Pct. of FTES for Disciplines by College Year							
		1999.00	2000.01	2001.02	2002.03	2003.04	2004.05	2005.06	1999.00	2000.01	2001.02	2002.03	2003.04	2004.05	2005.06
A&L	ARAB: Arabic					10.1	11.6	18.0	-	-	-	-	.1	.1	.1
	ART : Art	260.9	282.4	302.9	317.0	327.3	306.0	290.3	2.4	2.4	2.4	2.3	2.4	2.4	2.1
	COMM: Communications	349.1	358.4	395.8	413.3	416.2	419.6	466.2	3.2	3.1	3.1	3.1	3.0	3.0	3.4
	DAN : Dance	34.5	27.8	31.2	28.7	29.1	20.1	28.1	.3	.2	.2	.2	.2	.2	.2
	ENG : English	839.3	860.6	1,010.6	1,033.0	1,070.8	975.5	973.2	7.6	7.5	7.8	7.6	7.8	7.7	7.1
	FLAN: Foreign Languages	1.2	8.3	31.3	36.4	33.3	20.2	26.8	.0	.1	.2	.3	.2	.2	.2
	FREN: French	61.2	52.7	57.0	47.3	65.0	58.5	50.3	.6	.5	.4	.3	.5	.5	.4
	GER : German	10.2	16.7	14.7	13.8	10.8	16.7	16.5	.1	.1	.1	.1	.1	.1	.1
	HUM : Humanities	285.8	295.2	342.3	362.8	364.9	347.0	397.8	2.6	2.6	2.7	2.7	2.7	2.7	2.9
	IS : Interdisciplinary	1.8	1.8	1.8	1.4	1.1	1.2	1.0	.0	.0	.0	.0	.0	.0	.0
	JAPN: Japanese	4.7							.0	-	-	-	-	-	-
	MAND: Mandarin			2.6	2.0	2.7	2.1	6.8	-	-	.0	.0	.0	.0	.1
	MUS : Music	88.3	93.6	118.8	132.2	146.0	116.2	131.0	.8	.8	.9	1.0	1.1	.9	1.0
	PHIL: Philosophy	192.1	203.9	221.9	231.6	244.3	216.8	241.1	1.7	1.8	1.7	1.7	1.8	1.7	1.8
	SPAN: Spanish	256.5	238.2	295.0	307.3	300.6	278.8	313.4	2.3	2.1	2.3	2.3	2.2	2.2	2.3
	TA : Theatre Arts	113.5	142.7	163.4	177.3	195.5	179.3	175.9	1.0	1.2	1.3	1.3	1.4	1.4	1.3
Arts & Letters		2,499.2	2,582.3	2,989.4	3,104.1	3,217.6	2,969.7	3,136.5	22.7	22.4	23.2	22.9	23.4	23.5	23.0
BPA	ACCT: Accounting	230.6	237.0	247.0	266.1	280.8	297.3	323.7	2.1	2.1	1.9	2.0	2.0	2.4	2.4
	ADMN: Administration			3.9		3.7			-	-	.0	-	.0	-	-
	FIN : Finance	187.1	180.2	214.8	235.3	239.3	249.3	290.4	1.7	1.6	1.7	1.7	1.7	2.0	2.1
	INFO: Information Mgt.	240.2	280.2	293.2	249.2	215.0	181.9	189.3	2.2	2.4	2.3	1.8	1.6	1.4	1.4
	MGMT: Management	350.1	389.9	438.0	431.8	452.1	446.3	515.6	3.2	3.4	3.4	3.2	3.3	3.5	3.8
	MKTG: Marketing	183.1	177.2	190.4	183.2	183.3	182.8	194.9	1.7	1.5	1.5	1.4	1.3	1.4	1.4
	MSCI: Management Science	23.8	26.9	32.7	43.7	46.1			.2	.2	.3	.3	.3	-	-
	OM : Operations Mgt.	73.8	73.3	82.6	88.8	96.4			.7	.6	.6	.7	.7	-	-
	PA : Public Admin.	113.8	113.6	128.8	137.7	147.7	133.6	146.6	1.0	1.0	1.0	1.0	1.1	1.1	1.1
	SCM : Supply Chain Mgmt					114.6	137.8		-	-	-	-	-	.9	1.0
Business & Public Administration		1,402.5	1,478.3	1,631.3	1,635.8	1,664.5	1,605.8	1,798.3	12.7	12.8	12.7	12.1	12.1	12.7	13.2
EDU	EADM: Educational Adm.	193.9	170.4	185.7	186.9	160.8	181.3	212.0	1.8	1.5	1.4	1.4	1.2	1.4	1.6
	ECLG: Educ. Counseling	71.3	76.2	82.5	77.8	78.2	55.6	79.8	.6	.7	.6	.6	.6	.4	.6
	EDCI: Curriculum & Inst					13.6	17.7	14.5	-	-	-	-	.1	.1	.1
	EDSC: Correctional Ed.							0.5	-	-	-	-	-	-	.0
	EUDC: Education Gen/Core	132.7	166.7	200.3	172.7	167.0	121.1	124.3	1.2	1.4	1.6	1.3	1.2	1.0	.9
	EELB: Elementary Educ.	637.7	690.0	755.3	872.9	624.7	491.8	390.7	5.8	6.0	5.9	6.4	4.5	3.9	2.9
	EENV: Environmental Ed.	5.8	2.9	3.1	5.6	6.8	9.2	7.5	.1	.0	.0	.0	.0	.1	.1
	EESL: Eng as 2ng Lang.	9.2	10.5	9.8	8.4	15.2	13.8	18.9	.1	.1	.1	.1	.1	.1	.1
	ERDG: Reading Education	59.9	66.6	57.3	62.1	58.0	42.6	32.3	.5	.6	.4	.5	.4	.3	.2
	EREH: Rehabilitation	27.2	17.4	11.5	13.8	8.6	13.9	19.8	.2	.2	.1	.1	.1	.1	.1
	ESEC: Secondary Educ.	327.6	317.2	384.9	384.4	407.7	246.4	301.2	3.0	2.7	3.0	2.8	3.0	2.0	2.2
	ESPE: Special Education	201.8	198.6	220.6	265.2	371.2	317.4	260.3	1.8	1.7	1.7	2.0	2.7	2.5	1.9
	ETEC: Instructional Tech	78.0	94.7	114.2	116.5	114.5	59.9	44.5	.7	.8	.9	.9	.8	.5	.3
	EVOC: Vocational Educ.	41.2	43.9	42.3	42.2	70.9	33.3	55.4	.4	.4	.3	.3	.5	.3	.4
Education		1,786.5	1,855.2	2,067.5	2,208.7	2,097.4	1,604.0	1,561.7	16.2	16.1	16.0	16.3	15.3	12.7	11.5
NS	BTOL: Biology	284.4	299.5	323.9	350.0	358.7	376.3	425.6	2.6	2.6	2.5	2.6	2.6	3.0	3.1
	CHEM: Chemistry	196.6	214.6	224.2	241.1	257.0	281.7	331.6	1.8	1.9	1.7	1.8	1.9	2.2	2.4
	CSCI: Computer Science	194.2	223.6	240.1	228.4	214.3	167.7	148.5	1.8	1.9	1.9	1.7	1.6	1.3	1.1
	GEOL: Geology	72.7	74.0	81.1	100.1	105.8	93.8	119.4	.7	.6	.6	.7	.8	.7	.9
	HSCL: Health Science	248.0	255.4	266.7	279.1	304.5	248.2	250.3	2.2	2.2	2.1	2.1	2.2	2.0	1.8
	KINE: Kinesiology	402.6	468.4	506.5	539.0	525.8	540.8	569.0	3.6	4.1	3.9	4.0	3.8	4.3	4.2
	* MATH: Mathematics	696.5	737.7	801.1	838.2	794.1	763.2	841.9	6.3	6.4	6.2	6.2	5.8	6.0	6.2
	NSCI: Natural Sciences	249.0	257.7	291.6	313.0	313.5	270.2	311.3	2.3	2.2	2.3	2.3	2.3	2.1	2.3
	NURS: Nursing	120.5	125.9	146.2	173.4	187.2	190.0	206.8	1.1	1.1	1.1	1.3	1.4	1.5	1.5
	PHYS: Physics	95.7	101.6	107.7	108.1	102.1	113.3	134.2	.9	.9	.8	.8	.7	.9	1.0
Natural Sciences		2,560.2	2,758.3	2,989.1	3,170.5	3,163.1	3,045.3	3,338.5	23.2	23.9	23.2	23.4	23.0	24.1	24.5
SBS	ANTH: Anthropology	97.8	99.9	124.4	119.6	131.2	125.0	152.4	.9	.9	1.0	.9	1.0	1.0	1.1
	AS : Aerospace Studies	4.7	3.6	6.6	5.5	3.8	3.6	5.0	.0	.0	.1	.0	.0	.0	.0
	CJUS: Criminal Justice	251.4	252.0	298.1	302.6	329.4	319.4	359.0	2.3	2.2	2.3	2.2	2.4	2.5	2.6
	ECON: Economics	124.0	133.8	150.2	166.8	194.2	180.4	209.0	1.1	1.2	1.2	1.2	1.4	1.4	1.5
	ES : Ethnic Studies	11.6	9.2	15.0	19.4	18.5	11.2	10.0	.1	.1	.1	.1	.1	.1	.1
	GEOG: Geography	67.5	75.7	78.3	82.8	86.8	94.4	113.6	.6	.7	.6	.6	.6	.7	.8
	HD : Human Development	37.4	49.5	60.5	57.5	59.4	63.9	91.1	.3	.4	.5	.4	.4	.5	.7
	HIST: History	288.8	300.0	326.0	358.3	399.4	369.4	414.2	2.6	2.6	2.5	2.6	2.9	2.9	3.0
	MILS: Military Science	2.8	1.9	2.2	1.8	1.3	1.4	3.5	.0	.0	.0	.0	.0	.0	.0
	PLST: Paralegal Studies	13.2	14.6	13.9	18.4	20.1	16.4	12.3	.1	.1	.1	.1	.1	.1	.1
	PSCI: Political Science	198.7	201.2	224.4	239.6	234.9	257.6	258.4	1.8	1.7	1.7	1.8	1.7	2.0	1.9
	PSYC: Psychology	756.4	818.5	906.6	963.5	1,018.2	936.0	1,047.9	6.9	7.1	7.0	7.1	7.4	7.4	7.7
	SOC : Sociology	270.6	267.0	311.2	365.7	340.6	321.6	344.1	2.5	2.3	2.4	2.7	2.5	2.5	2.5
	SSCI: Social Sciences	376.4	401.7	432.2	473.6	463.4	408.7	454.9	3.4	3.5	3.4	3.5	3.4	3.2	3.3
	SW : Social Work	141.7	130.2	111.2	103.1	129.4	159.7	165.7	1.3	1.1	.9	.8	.9	1.3	1.2
	WSTD: Women's Studies	4.6	4.9	6.1	10.0	10.1	7.9	13.0	.0	.0	.0	.1	.1	.1	.1
Social & Behavioral		2,647.6	2,763.5	3,066.9	3,288.2	3,440.6	3,276.6	3,654.1	24.0	23.9	23.8	24.3	25.0	25.9	26.8
UNV	HON : Honors	10.9	9.0	9.2	3.5	4.1	4.2	3.1	.1	.1	.1	.0	.0	.0	.0
	IP : Intl Programs					10.7	5.6	12.0	-	-	-	-	.1	.0	.1
	* MATH: Mathematics	83.4	72.4	97.6	88.5	86.0	72.9	86.3	.8	.6	.8	.7	.6	.6	.6
	NSE : National Student Ex	18.7	8.7	10.4	8.9	13.9	11.9	4.8	.2	.1	.1	.1	.1	.1	.0
	USTD: University Studies	22.0	22.8	26.0	29.3	37.2	35.6	38.3	.2	.2	.2	.2	.3	.3	.3
University Studies		135.0	113.0	143.2	130.3	151.8	130.2	144.4	1.2	1.0	1.1	1.0	1.1	1.0	1.1
CSUSB Total		11,030.9	11,550.6	12,887.4	13,537.5	13,735.1	12,631.6	13,633.6	100.0	100.0	100.0	100.0	100.0	100.0	100.0

* FTES for Remedial Math 75 assigned to University Studies

* No State Supported Summer in 2004-05.

Palm Desert and San Bernardino Campus FTES Trends in Class Enrollments by Discipline

College of Disc.	Academic Discipline	Palm Desert Campus							San Bernardino Campus							
		1999.00	2000.01	2001.02	2002.03	2003.04	2004.05	2005.06	1999.00	2000.01	2001.02	2002.03	2003.04	2004.05	2005.06	
A&L	ARAB: Arabic															
	ART : Art	0.5	2.0	5.0	4.5	6.4	3.4	3.1	260.4	280.4	297.9	312.5	320.9	302.6	287.2	
	COMM: Communications				1.2	1.1	4.1	6.0	6.8	349.1	358.4	394.6	412.2	412.0	413.7	459.4
	DAN : Dance									34.5	27.8	31.2	28.7	29.1	20.1	28.1
	ENG : English	36.0	28.5	36.4	48.2	59.6	43.9	41.0	803.3	832.1	974.2	984.8	1,011.2	931.6	932.2	
	FLAN: Foreign Languages									1.2	8.3	31.3	36.4	33.3	20.2	26.8
	FREN: French	0.4								60.8	52.7	57.0	47.3	65.0	58.5	50.3
	GER : German									10.2	16.7	14.7	13.8	10.8	16.7	16.5
	HUM : Humanities	13.6	6.8	10.5	13.1	11.2	3.8	15.6	272.2	288.4	331.8	349.8	353.7	343.2	382.2	
	IS : Interdisciplinary									1.8	1.8	1.8	1.4	1.1	1.2	1.0
	JAPN: Japanese									4.7						
	MAND: Mandarin											2.6	2.0	2.7	2.1	6.8
	MUS : Music	1.5	1.6	3.4	4.1	5.1	4.1	2.5	86.8	92.0	115.4	128.1	140.9	112.2	128.6	
	PHIL: Philosophy									192.1	203.9	221.9	231.6	244.3	216.8	241.1
	SPAN: Spanish	3.0	0.9	0.9		0.4	2.7	0.9	253.5	237.3	294.1	307.3	300.2	276.1	312.5	
TA : Theatre Arts	3.2	3.0	5.1	6.4	4.3	4.4	3.9	110.3	139.8	158.3	170.8	191.2	174.9	172.0		
Arts & Letters		58.2	42.8	62.4	77.3	91.2	68.3	73.8	2,441.0	2,539.5	2,926.9	3,026.7	3,126.4	2,901.4	3,062.7	
BPA	ACCT: Accounting	14.7	8.9	8.8	6.0	11.7	14.1	13.6	216.0	228.1	238.2	260.1	269.1	283.2	310.1	
	ADMN: Administration											3.9	3.7			
	FIN : Finance	7.8	7.9	3.8	5.6	4.9	6.2	4.2	179.2	172.3	210.9	229.7	234.4	243.1	286.2	
	INFO: Information Mgt.	4.8	5.2	8.2	6.0	2.6	3.2	2.1	235.4	275.0	285.1	243.2	212.4	178.7	187.2	
	MGMT: Management	14.2	17.8	18.9	19.6	19.9	19.6	16.8	335.9	372.1	419.1	412.2	432.2	426.8	498.8	
	MKTG: Marketing	13.5	12.9	7.6	1.1	3.6	2.8	2.7	169.6	164.3	182.8	182.1	179.7	180.0	192.3	
	MSCI: Management Science									23.8	26.9	32.7	43.7	46.1		
	OM : Operations Mgt.	3.6	3.1	2.0	2.5	3.6				70.2	70.2	80.6	86.3	92.8		
	PA : Public Admin.	4.7	4.2	4.4	5.2	6.5	4.7	6.2	109.1	109.4	124.3	132.6	141.2	128.9	140.3	
	SCM : Supply Chain Mgmt						2.8	3.1						111.8	134.7	
Business & Public Administration		63.3	60.0	53.6	45.8	52.9	53.3	48.7	1,339.2	1,418.3	1,577.6	1,590.0	1,611.6	1,552.5	1,749.6	
EDU	EADM: Educational Admin.	18.5	24.7	19.2	19.8	25.5	17.2	37.9	175.4	145.7	166.5	167.2	135.2	164.1	174.1	
	ECLG: Educ. Counseling			6.7	9.2	6.0			71.3	76.2	75.9	68.6	72.2	55.6	79.8	
	EDCI: Curriculum & Inst						5.1	0.5					13.6	12.6	14.0	
	EDSC: Correctional Ed.														0.5	
	EDUC: Education Gen/Core	6.3	6.3	10.5	14.9	14.0	9.5	12.2	126.4	160.4	189.8	157.8	153.1	111.6	112.1	
	EELB: Elementary Educ.	78.0	69.1	72.6	73.8	46.6	47.8	37.2	559.7	621.0	682.7	799.1	578.1	444.0	353.5	
	EENV: Environmental Ed.									5.8	2.9	3.1	5.6	6.8	9.2	7.5
	EESL: Eng as 2ng Lang.	2.0								7.2	10.5	9.8	8.4	15.2	13.8	18.9
	ERDG: Reading Education	15.6	20.6	13.0	14.1	17.1	12.1	10.0	44.4	46.0	44.4	48.0	41.0	30.5	22.3	
	EREH: Rehabilitation									27.2	17.4	11.5	13.8	8.6	13.9	19.8
	ESEC: Secondary Educ.	19.6	21.2	20.7	28.1	17.4	13.4	17.2	308.0	296.0	364.2	356.4	390.4	233.0	284.0	
	ESPE: Special Education	12.4	15.6	15.9	23.1	22.3	15.5	6.1	189.5	183.0	204.7	242.1	348.9	302.0	254.2	
	ETEC: Instructional Tech	12.9	16.3	18.6	24.2	22.5	7.3	4.0	65.1	78.4	95.6	92.3	92.0	52.6	40.5	
EVOC: Vocational Educ.					18.8				41.2	43.9	42.3	42.2	52.2	33.3	55.4	
Education		165.3	173.8	177.1	207.2	190.1	127.8	125.0	1,621.2	1,681.3	1,890.4	2,001.5	1,907.3	1,476.2	1,436.7	
NS	BIOL: Biology									284.4	299.5	323.9	350.0	358.7	376.3	425.6
	CHEM: Chemistry									196.6	214.6	224.2	241.1	257.0	281.7	331.6
	CSCI: Computer Science									194.2	223.6	240.1	228.4	214.3	167.7	148.5
	GEOG: Geography	2.1	2.2	2.0	2.4	2.8	1.9	4.5	70.6	71.8	79.1	97.7	103.0	91.9	114.9	
	HSCI: Health Science	3.2	4.2	7.6	9.3	13.4	5.6	1.2	244.8	251.2	259.1	269.8	291.1	242.6	249.0	
	KINE: Kinesiology	6.0	6.9	6.6	8.2	5.5	5.6	3.0	396.6	461.4	499.9	530.8	520.3	535.2	565.9	
	* MATH: Mathematics	6.2	5.2	14.8	15.3	12.1	6.1	11.6	690.3	732.5	786.2	822.9	782.0	757.1	830.3	
	NSCI: Natural Sciences	12.7	14.2	10.9	12.1	16.6	10.8	10.4	236.3	243.5	280.7	300.9	296.9	259.4	300.9	
	NURS: Nursing						1.4	7.3	120.5	125.9	146.2	173.4	187.2	188.6	199.5	
	PHYS: Physics									95.7	101.6	107.7	108.1	102.1	113.3	134.2
	Natural Sciences		30.2	32.8	42.0	47.3	50.5	31.5	38.0	2,530.0	2,725.5	2,947.1	3,123.2	3,112.6	3,013.8	3,300.5
SBS	ANTH: Anthropology									97.8	99.9	124.4	119.6	131.2	125.0	152.4
	AS : Aerospace Studies									4.7	3.6	6.6	5.5	3.8	3.6	5.0
	CJUS: Criminal Justice	5.2	3.7	7.6	7.0	7.8	6.0	10.9	246.2	248.2	290.5	295.5	321.6	313.5	348.1	
	ECON: Economics							4.4	124.0	133.8	150.2	166.8	194.2	180.4	204.6	
	ES : Ethnic Studies									11.6	9.2	15.0	19.4	18.5	11.2	10.0
	GEOG: Geography							4.7	67.5	75.7	78.3	82.8	86.8	94.4	108.9	
	HD : Human Development									37.4	49.5	60.5	57.5	59.4	63.9	91.1
	HIST: History	12.8	10.6	12.2	15.6	15.6	16.5	15.8	276.0	289.4	313.8	342.7	383.8	352.9	398.4	
	MILS: Military Science									2.8	1.9	2.2	1.8	1.3	1.4	3.5
	PLST: Paralegal Studies									13.2	14.6	13.9	18.4	20.1	16.4	12.3
	PSCI: Political Science									198.7	201.2	224.4	239.6	234.9	257.6	258.4
	PSYC: Psychology	41.1	41.0	43.0	54.6	54.6	55.4	50.2	715.2	777.5	863.6	908.9	963.6	880.6	997.7	
	SOC : Sociology									270.6	267.0	311.2	365.7	340.6	321.6	344.1
	SSCI: Social Sciences	11.6	13.8	15.0	19.2	18.8	16.9	17.3	364.7	387.9	417.1	454.4	444.6	391.8	437.6	
SW : Social Work					0.7				141.7	130.2	111.2	103.1	128.7	159.7	165.7	
WSTD: Women's Studies						0.5	0.7	4.6	4.9	6.1	10.0	10.1	7.3	12.3		
Social & Behavioral		70.7	69.1	77.9	96.5	97.5	95.3	104.0	2,576.9	2,694.4	2,989.0	3,191.7	3,343.1	3,181.3	3,550.1	
UNV	HON : Honors									10.9	9.0	9.2	3.5	4.1	4.2	3.1
	IP : Intl Programs													10.7	5.6	12.0
	* MATH: Mathematics									83.4	72.4	97.6	88.5	86.0	72.9	86.3
	NSE : National Student Ex.									18.7	8.7	10.4	8.9	13.9	11.9	4.8
	USTD: University Studies									22.0	22.8	26.0	29.3	37.2	35.6	38.3
University Studies									135.0	113.0	143.2	130.3	151.8	130.2	144.4	
Location Total		387.6	378.6	413.1	474.1	482.1	376.1	389.6	10,643.3	11,172.0	12,474.3	13,063.4	13,253.0	12,255.5	13,244.0	

Lecture/Seminar Classes (CS# 1-6) - College Year Averages 2005-06

College of Disc.	Academic Discipline	Lower Division Classes 0-299				Upper Division Classes 300-499				Graduate Division Classes 500+			
		FTEs	Enrolled	Sections	Sect Size	FTEs	Enrolled	Sections	Sect Size	FTEs	Enrolled	Sections	Sect Size
A&L	ARAB: Arabic	18	67	2.7	25.3	-	-	-	-	-	-	-	-
	ART : Art	144	640	27.3	23.4	138	748	48.3	15.5	4	16	2.7	5.9
	COMM: Communications	248	946	36.3	26.0	166	640	26.7	24.0	35	164	9.7	17.0
	DAN : Dance	4	28	2.3	11.9	24	112	6.0	18.7	1	3	.3	8.0
	ENG : English	459	1,722	65.3	26.4	436	1,634	67.7	24.1	61	244	17.0	14.3
	FLAN: Foreign Languages	26	96	5.3	18.0	-	-	-	-	-	-	-	-
	FREN: French	45	169	10.7	15.8	4	18	2.0	8.8	-	-	.3	1.0
	GER : German	16	62	3.0	20.6	-	-	.3	1.0	-	-	-	-
	HUM : Humanities	57	332	3.3	99.5	336	1,328	16.3	81.3	1	4	.3	13.0
	MAND: Mandarin	7	26	3.7	7.0	-	-	-	-	-	-	-	-
	MUS : Music	61	312	12.7	24.6	23	144	12.7	11.3	34	165	9.7	17.1
	PHIL: Philosophy	224	881	31.7	27.8	16	61	6.0	10.1	-	-	-	-
	SPAN: Spanish	192	719	30.7	23.5	90	364	16.7	21.8	20	77	4.0	19.2
TA : Theatre Arts	109	449	12.3	36.4	58	390	22.0	17.7	1	9	1.0	9.0	
Arts & Letters		1,609	6,448	247.3	26.1	1,292	5,437	224.7	24.2	157	682	45.0	15.1
BPA	ACCT: Accounting	127	476	9.0	52.9	126	605	24.0	25.2	61	229	11.7	19.7
	FIN : Finance	16	117	2.7	43.8	237	1,018	29.0	35.1	36	171	8.3	20.5
	INFO: Information Mgt.	66	586	18.0	32.6	101	379	14.0	27.0	19	73	4.3	16.8
	MGMT: Management	64	241	2.3	103.4	397	1,525	49.3	30.9	37	137	9.3	14.7
	MKTG: Marketing	-	-	-	-	171	786	26.0	30.2	19	79	5.0	15.7
	PA : Public Admin.	-	-	-	-	92	344	8.3	41.2	52	201	11.7	17.3
	SCM : Supply Chain Mgmt	47	351	8.3	42.1	78	294	7.3	40.1	11	41	3.0	13.8
Business & Public Administration		320	1,771	40.3	43.9	1,202	4,951	158.0	31.3	236	932	53.3	17.5
EDU	EADM: Educational Admin.	-	-	-	-	-	-	-	-	167	684	30.3	22.5
	ECLG: Educ. Counseling	-	-	-	-	-	-	-	-	54	216	11.7	18.5
	EDCI: Curriculum & Inst	-	-	-	-	-	-	-	-	15	63	3.7	17.1
	EDSC: Correctional Ed.	-	-	-	-	-	-	-	-	-	1	.3	2.0
	EDUC: Education Gen/Core	-	-	-	-	27	101	7.0	14.5	80	300	14.0	21.5
	EELB: Elementary Educ.	12	45	1.7	27.0	145	687	39.0	17.6	91	463	26.7	17.4
	EENV: Environmental Ed.	-	-	-	-	-	-	-	-	6	30	2.0	15.2
	EESL: Eng as 2ng Lang.	-	-	-	-	-	-	-	-	17	70	3.0	23.4
	ERDG: Reading Education	-	-	-	-	-	-	-	-	31	116	8.7	13.3
	EREH: Rehabilitation	-	-	-	-	-	-	-	-	17	71	3.0	23.7
	ESEC: Secondary Educ.	-	-	-	-	100	375	17.7	21.2	71	481	22.3	21.6
	ESPE: Special Education	-	-	-	-	11	40	1.7	24.2	159	598	27.3	21.9
	ETEC: Instructional Tech	-	-	-	-	-	-	-	-	43	298	19.7	15.1
	EVOC: Vocational Educ.	-	-	-	-	2	7	.3	21.0	45	203	11.3	17.9
Education		12	45	1.7	27.0	285	1,211	65.7	18.4	795	3,594	184.0	19.5
NS	BIOL: Biology	353	2,156	52.0	41.5	65	362	16.3	22.2	5	33	4.7	7.1
	CHEM: Chemistry	273	1,717	46.7	36.8	51	364	17.0	21.4	6	57	3.7	15.5
	CSCI: Computer Science	74	598	21.7	27.6	38	241	13.0	18.5	29	156	12.0	13.0
	GEOL: Geology	91	559	14.7	38.1	26	157	10.0	15.7	1	3	.7	5.0
	HSCI: Health Science	98	615	15.0	41.0	106	467	24.7	18.9	34	129	10.3	12.5
	KINE: Kinesiology	416	3,135	82.3	38.1	145	692	27.3	25.3	3	13	1.3	9.5
	* MATH: Mathematics	594	2,265	62.3	36.3	206	795	30.7	25.9	40	145	8.3	17.4
	NSCI: Natural Sciences	-	-	-	-	311	1,167	14.7	79.6	-	-	-	-
	NURS: Nursing	53	217	12.7	17.1	138	653	29.3	22.3	11	55	4.0	13.7
	PHYS: Physics	110	693	21.7	32.0	24	248	12.0	20.6	-	-	-	-
Natural Sciences		2,062	11,955	329.0	36.3	1,110	5,147	195.0	26.4	129	590	45.0	13.1
SBS	ANTH: Anthropology	73	283	4.3	65.3	74	283	13.3	21.2	3	10	.3	30.0
	CJUS: Criminal Justice	53	198	2.3	84.9	231	867	19.7	44.1	68	257	8.3	30.8
	ECON: Economics	138	519	10.3	50.2	61	236	7.3	32.2	9	35	1.7	21.2
	ES : Ethnic Studies	8	30	1.0	29.7	2	8	.7	12.0	-	-	-	-
	GEOG: Geography	48	242	8.0	30.2	63	268	12.3	21.7	2	10	.7	15.0
	HD : Human Development	54	289	6.0	48.2	22	85	2.0	42.7	4	14	.7	21.5
	HIST: History	258	968	7.0	138.3	139	521	23.0	22.7	16	60	3.7	16.5
	PLST: Paralegal Studies	1	5	.3	16.0	10	38	1.7	22.8	-	-	-	-
	PSCI: Political Science	159	597	4.7	128.0	68	257	9.0	28.5	29	109	5.7	19.3
	PSYC: Psychology	353	1,718	29.7	57.9	622	2,447	58.3	42.0	43	206	17.0	12.1
	SOC : Sociology	81	303	3.0	101.0	234	948	24.0	39.5	16	59	2.3	25.1
	SSCI: Social Sciences	72	269	2.7	100.9	378	1,417	19.3	73.3	3	17	.7	25.0
	SW : Social Work	7	25	1.0	25.3	19	75	3.0	25.1	93	404	18.7	21.7
	WSTD: Women's Studies	7	25	1.3	18.5	6	22	1.7	13.0	-	-	-	-
Social & Behavioral		1,311	5,471	81.7	67.0	1,930	7,472	195.3	38.3	286	1,181	59.7	19.8
UNV	HON : Honors	3	29	2.7	10.9	-	-	-	-	-	-	-	-
	MATH: Mathematics	86	324	16.0	20.2	-	-	-	-	-	-	-	-
	USTD: University Studies	23	176	9.0	19.6	-	-	-	-	-	-	-	-
University Studies		113	529	27.7	19.1	-	-	-	-	-	-	-	
Lecture/Seminar Total		5,427	26,218	727.7	36.0	5,818	24,218	838.7	28.9	1,603	6,979	387.0	18.0

* FTEs for Remedial Math 75 assigned to University Studies

For detail by Campus, College and Discipline see:
http://ir.csusb.edu/sfr_csr_2000-2006.pdf

Campus: Main
College: All
Discipline: All Disciplines

Student Faculty Ratio Trends
2000.01 to 2005.06

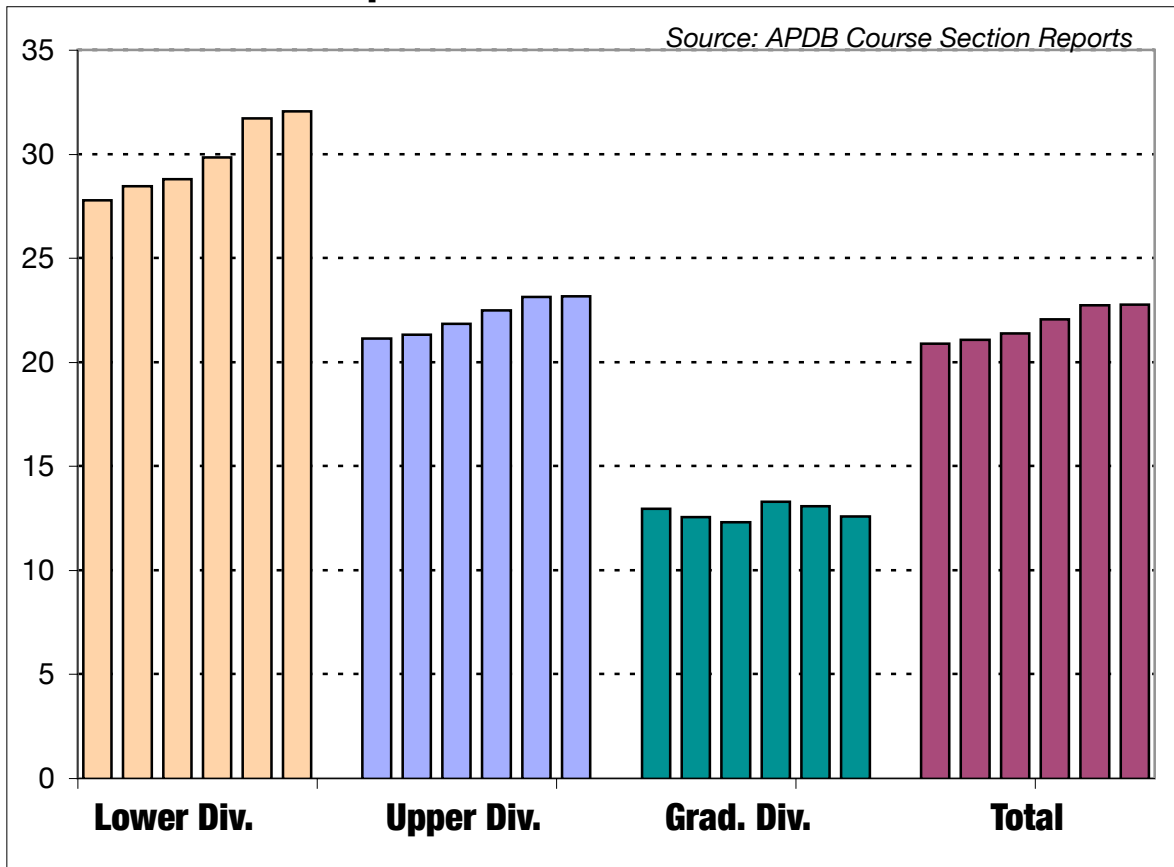

	2000.01	2001.02	2002.03	2003.04	2004.05	2005.06
FTE Students						
Lower Div.	4,110	4,518	4,659	4,672	4,954	5,264
Upper Div.	5,283	5,496	5,753	5,472	5,281	5,146
*Grad Div.	1,779	1,818	1,790	2,005	2,021	1,997
Total	11,172	11,833	12,202	12,149	12,255	12,407
FTE Faculty						
Lower Div.	147.9	158.8	161.8	156.6	156.2	164.3
Upper Div.	249.9	258.1	263.6	243.4	228.3	222.1
*Grad Div.	137.3	145.0	145.5	150.8	154.7	158.6
Total	535.1	561.9	571.0	550.8	539.2	545.1
SFR						
Lower Div.	27.8	28.5	28.8	29.8	31.7	32.0
Upper Div.	21.1	21.3	21.8	22.5	23.1	23.2
*Grad Div.	13.0	12.5	12.3	13.3	13.1	12.6
Total	20.9	21.1	21.4	22.1	22.7	22.8

* CSU Definition of Graduate Division as 500+ Level Courses;
 FTES for Graduate Students calculated at 15 Student Credit Units per FTES.

CSUSB Grade Distribution Trends

Entire University

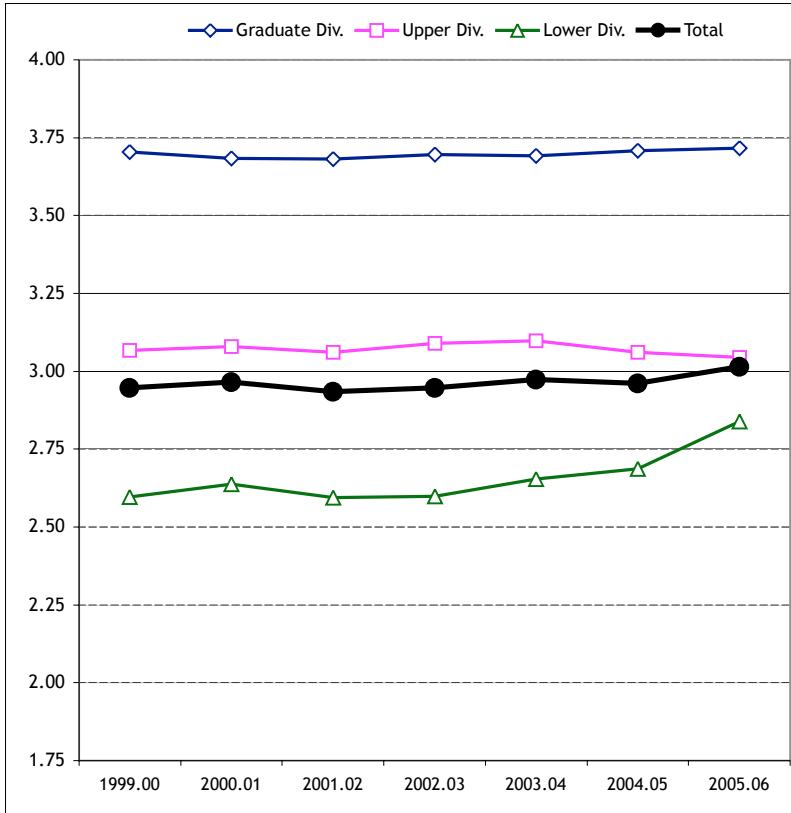

Grade Averages	1999.00	2000.01	2001.02	2002.03	2003.04	2004.05	2005.06
Graduate Div.	3.70	3.68	3.68	3.69	3.69	3.71	3.72
Upper Div.	3.07	3.08	3.06	3.09	3.10	3.06	3.05
Lower Div.	2.60	2.64	2.59	2.60	2.65	2.69	2.84
Total	2.95	2.96	2.93	2.95	2.97	2.96	3.01

Number Graded A-F, U, [ABC]NC	1999.00	2000.01	2001.02	2002.03	2003.04	2004.05	2005.06
Graduate Div.	10,989	11,660	12,402	11,349	12,293	12,070	12,030
Upper Div.	62,983	65,867	67,837	69,866	76,631	71,998	70,453
Lower Div.	45,716	48,450	52,873	53,085	57,487	59,161	60,421
Total	119,688	125,977	133,112	134,300	146,411	143,229	142,904

Graduate Division 600-999	1999.00	2000.01	2001.02	2002.03	2003.04	2004.05	2005.06
Percent A	53.1	52.2	52.7	52.4	51.1	51.2	50.5
A-	14.3	15.1	14.7	14.9	14.0	14.1	12.5
B+	5.9	6.3	5.8	7.5	6.5	6.6	6.0
B	4.8	5.3	5.2	6.3	6.3	5.4	5.4
B-	1.4	1.7	1.4	1.6	1.6	1.5	1.7
C+	0.3	0.3	0.3	0.5	0.5	0.5	0.6
C	0.4	0.5	0.5	0.5	0.6	0.5	0.6
C-	0.1	0.1	0.2	0.1	0.1	0.1	0.1
D+	0.0	0.0	0.0	0.0	0.0	0.0	0.0
D	0.1	0.1	0.1	0.1	0.1	0.1	0.3
D-	-	0.0	0.1	-	0.0	-	0.0
F	0.3	0.8	0.5	0.6	0.6	0.6	0.8
Unauth: U	1.0	0.6	0.9	-	0.0	0.0	0.0
Incompl: I	2.9	2.6	2.6	2.8	3.1	2.8	2.8
Withdr: W	0.9	0.7	0.9	1.2	1.1	1.0	0.9
Credit: Cr	9.7	8.9	10.3	9.1	12.3	11.5	12.1
No Cred: NC	0.5	0.5	0.7	0.7	0.8	0.6	0.8
Audit: AU	-	-	0.0	0.0	-	-	0.0
Satis: SP	2.1	2.3	2.0	0.1	-	-	-
Delayed: RD	2.2	1.8	1.1	1.4	1.3	3.4	4.9
Number	13,364	13,949	14,917	13,291	14,958	14,845	15,316

Upper Division 300-599	1999.00	2000.01	2001.02	2002.03	2003.04	2004.05	2005.06
Percent A	29.0	29.2	28.9	28.2	28.7	26.3	25.1
A-	12.2	12.5	12.3	12.3	12.0	12.4	11.8
B+	9.5	9.3	9.3	9.6	9.3	10.0	10.0
B	13.7	13.3	13.4	13.8	14.0	14.2	14.3
B-	6.3	6.2	6.3	6.7	6.7	7.2	7.2
C+	4.3	4.3	4.3	4.7	4.8	5.0	5.0
C	6.1	6.2	6.3	6.5	6.5	6.9	7.2
C-	2.3	2.4	2.4	2.5	2.4	2.7	2.8
D+	0.9	1.0	1.0	1.2	1.1	1.1	1.3
D	1.6	1.6	1.6	1.6	1.8	1.8	1.9
D-	0.5	0.5	0.6	0.6	0.6	0.6	0.6
F	1.8	2.7	2.7	2.6	2.4	2.5	2.8
Unauth: U	2.4	1.1	1.4	0.0	0.0	0.0	-
Incompl: I	1.9	1.4	1.6	1.4	1.4	1.2	1.2
Withdr: W	1.3	1.1	1.4	1.4	1.4	1.2	1.0
Credit: Cr	5.0	5.3	4.7	4.9	5.4	5.2	5.1
No Cred: NC	0.5	0.6	0.6	0.6	0.6	0.6	0.7
Audit: AU	0.0	0.0	0.0	0.0	0.0	0.0	0.0
Satis: SP	0.1	0.2	0.2	-	-	-	0.0
Delayed: RD	0.6	1.2	1.1	1.2	0.8	1.0	2.1
Number	69,139	72,529	74,499	76,669	84,232	78,798	78,334

Total	1999.00	2000.01	2001.02	2002.03	2003.04	2004.05	2005.06
Percent A	28.8	29.3	28.5	27.5	28.2	27.5	26.8
A-	10.9	11.2	11.0	10.9	10.8	10.9	10.4
B+	8.2	8.2	8.2	8.7	8.3	8.7	8.8
B	12.6	12.1	12.2	12.7	12.9	12.8	12.7
B-	5.7	5.8	5.9	6.3	6.3	6.5	6.6
C+	4.2	4.2	4.3	4.7	4.8	4.8	4.9
C	6.8	6.8	6.7	7.0	7.1	7.3	7.4
C-	2.4	2.4	2.4	2.7	2.6	2.7	2.7
D+	1.0	1.1	1.1	1.3	1.3	1.2	1.4
D	1.7	1.8	1.8	1.9	2.0	2.0	2.0
D-	0.6	0.6	0.7	0.7	0.7	0.7	0.8
F	2.4	3.4	3.4	3.5	3.3	3.3	3.7
Unauth: U	2.4	1.2	1.4	0.0	0.0	0.0	0.0
Incompl: I	1.5	1.2	1.3	1.2	1.3	1.1	1.0
Withdr: W	1.4	1.2	1.4	1.5	1.4	1.2	1.1
Credit: Cr	5.1	5.1	5.5	5.6	5.8	5.6	5.5
No Cred: NC	2.7	2.5	2.8	2.8	2.4	2.5	2.6
Audit: AU	0.0	0.0	0.0	0.0	0.0	0.0	0.0
Satis: SP	0.5	0.6	0.6	0.0	0.0	0.0	0.0
Delayed: RD	0.8	1.3	0.9	0.9	0.7	1.1	1.8
Number	132,139	139,067	147,274	147,877	161,285	157,492	162,383

Lower Division 000-299	1999.00	2000.01	2001.02	2002.03	2003.04	2004.05	2005.06
Percent A	22.1	23.5	21.6	20.8	22.1	23.3	23.4
A-	8.3	8.3	8.4	8.0	8.3	8.3	8.4
B+	7.1	7.2	7.4	7.7	7.5	7.5	8.0
B	13.1	12.2	12.3	12.8	12.9	12.8	12.4
B-	6.2	6.3	6.6	7.0	6.9	6.9	6.9
C+	5.2	5.2	5.4	5.7	5.8	5.5	5.7
C	9.4	9.3	8.9	9.2	9.6	9.5	9.1
C-	3.1	3.2	3.0	3.5	3.5	3.4	3.2
D+	1.4	1.6	1.5	1.7	1.8	1.5	1.7
D	2.3	2.4	2.4	2.8	2.8	2.8	2.6
D-	0.9	0.9	1.0	1.1	1.0	0.9	1.1
F	3.8	5.0	5.0	5.3	5.0	4.8	5.3
Unauth: U	2.9	1.4	1.5	0.0	0.0	0.0	-
Incompl: I	0.7	0.5	0.6	0.5	0.6	0.5	0.4
Withdr: W	1.6	1.5	1.5	1.6	1.5	1.3	1.2
Credit: Cr	4.1	3.8	5.2	5.7	4.9	4.8	4.5
No Cred: NC	6.3	5.8	6.3	6.3	5.3	5.3	5.3
Audit: AU	0.0	0.0	0.0	0.0	0.0	0.0	0.0
Satis: SP	0.7	0.8	0.8	-	0.0	0.0	-
Delayed: RD	0.7	1.3	0.5	0.4	0.4	0.7	0.8
Number	49,636	52,589	57,858	57,917	62,095	63,849	68,733

For detail by gender and ethnicity see: http://ir.csusb.edu/other/FTF_Ret1997-2004b.pdf
 For statistics on other CSU campuses see: <http://www.asd.calstate.edu/csrde/index.shtml>

All Degree-Seeking First-Time Freshmen (CSRDE)

FALL	HEAD-COUNT	AVE. SAT	Retention Rate		Cumulative Graduation-Continuation Rates						6 Year Tracking Rate	
			After 1 Year	After 2 Years	Within 4 Years		Within 5 Years		Within 6 Years			
					Grad	Cont	Grad	Cont	Grad	Cont		
CSUSB												
1997	889	919	.765	.655	.092	.459	.304	.219	.424	.098	.522	
1998	1,068	913	.786	.632	.116	.454	.298	.245	.415	.109	.524	
1999	1,049	893	.739	.639	.100	.451	.291	.237	.421	.098	.519	
2000	1,146	904	.799	.675	.124	.453	.334	.224				
2001	1,273	895	.764	.604	.100	.424						
2002	1,161	890	.807	.667								
2003	1,335	893	.798	.679								
2004	1,587	896	.802									
Difference												
1997		-51	-.029	-.020	-.006	-.027	-.014	-.013	-.013	-.002	-.015	
1998		-70	-.004	-.039	.004	-.028	-.037	.024	-.034	.015	-.019	
1999		-98	-.034	-.038	-.022	-.022	-.052	.022	-.040	.005	-.035	
2000		-94	.011	-.018	-.007	-.022	-.026	.011				
2001		-100	-.023	-.084	-.030	-.049						
2002		-107	.009	-.030								
2003		-111	-.013	-.030								
2004		-119	-.017									
CSU												
1997	28,730	970	.794	.675	.098	.486	.318	.232	.437	.100	.537	
1998	29,673	983	.790	.671	.112	.482	.335	.221	.449	.094	.543	
1999	32,708	991	.773	.677	.122	.473	.343	.215	.461	.093	.554	
2000	34,454	998	.788	.693	.131	.475	.360	.213				
2001	37,302	995	.787	.688	.130	.473						
2002	38,430	997	.798	.697								
2003	38,562	1,004	.811	.709								
2004	39,127	1,015	.819									

For detail by gender and ethnicity see: http://ir.csusb.edu/other/TransferRetention_98-04.pdf

1998 - 2004 CCC Transfers (Sophomore and Above) - Persistence Rates

CSUSB		RETENTION RATE		CUMULATIVE GRADUATION AND CONTINUATION RATES											
		HEAD- COUNT	% FULL TIME	AFTER 1 YEAR	AFTER 2 YRS	WITHIN 3 YEARS		WITHIN 4 YEARS		WITHIN 5 YEARS		WITHIN 6 YEARS			
FALL	COUNT	TIME	82.2	.833	.496	.557	.186	.659	.086	.703	.036	.720	.020		
1998	1,081	82.2		.833	.496	.557	.186	.659	.086	.703	.036	.720	.020		
1999	1,135	80.3		.816	.528	.547	.196	.646	.089	.692	.044	.710	.022		
2000	1,213	80.7		.832	.511	.552	.203	.667	.089	.714	.040				
2001	1,254	80.9		.857	.518	.534	.211	.659	.081						
2002	1,266	81.2		.852	.496	.600	.194								
2003	1,363	79.4		.822	.487										
2004	1,424	81.0		.841											

CSUSB vs. System

CSUSB vs. System		RETENTION RATE		CUMULATIVE GRADUATION AND CONTINUATION RATES											
		HEAD- COUNT	% FULL TIME	AFTER 1 YEAR	AFTER 2 YRS	WITHIN 3 YEARS		WITHIN 4 YEARS		WITHIN 5 YEARS		WITHIN 6 YEARS			
FALL	COUNT	TIME	8.0	.013	.083	-.040	.054	-.007	.045	-.004	.040	-.001			
1998	8.0	8.0		.013	.083	-.040	.054	-.007	.045	-.004	.040	-.001			
1999	6.5	6.5		-.004	.059	-.027	.031	.000	.025	.006	.020	.002			
2000	7.7	7.7		.001	.056	-.017	.044	.004	.039	.001					
2001	7.7	7.7		.020	.039	-.001	.038	-.001							
2002	7.9	7.9		.019	.097	-.015									
2003	5.9	5.9		-.012	-.044										
2004	6.2	6.2		.011											

CSU System

CSU System		RETENTION RATE		CUMULATIVE GRADUATION AND CONTINUATION RATES											
		HEAD- COUNT	% FULL TIME	AFTER 1 YEAR	AFTER 2 YRS	WITHIN 3 YEARS		WITHIN 4 YEARS		WITHIN 5 YEARS		WITHIN 6 YEARS			
FALL	COUNT	TIME	74.2	.820	.557	.474	.226	.605	.093	.658	.040	.680	.021		
1998	27,974	74.2		.820	.557	.474	.226	.605	.093	.658	.040	.680	.021		
1999	29,581	73.8		.820	.560	.488	.223	.615	.089	.667	.038	.690	.020		
2000	29,360	73.0		.831	.554	.496	.220	.623	.085	.675	.039				
2001	31,603	73.2		.837	.546	.495	.212	.621	.082						
2002	32,505	73.3		.833	.539	.503	.209								
2003	32,198	73.5		.834	.531										
2004	34,339	74.8		.830											

Links to Additional Institutional Research Information

Statistical Factbook On-Line <<http://ir.csusb.edu/factbook.html>>

Common Data Set Information for college guide publishers
<<http://ir.csusb.edu/cds/csusb2006.html>>

Integrated Postsecondary Education Data System (IPEDS) information about CSUSB
<<http://ir.csusb.edu/IPEDS2005.pdf>> or any other College
<<http://nces.ed.gov/ipeds/cool/>>

California State University System (Data on CSUSB and Other Campuses)

Retention and Graduation Rates <<http://www.asd.calstate.edu/csrde/index.shtml>>

Statistical Abstracts <<http://www.calstate.edu/as/abstract.shtml>>

Statistical Reports <http://www.calstate.edu/as/stat_reports/index.shtml>

Academic Discipline Report

<<http://www.calstate.edu/cim/data-elem-dic/APDB2.shtml>>

Community College Transfers <<http://www.calstate.edu/as/ccct/index.shtml>>

College Costs <http://www.calstate.edu/AR/fa_coa.shtml>

High School and Community College Performance Reports

<<http://www.asd.calstate.edu/performance/index.shtml>>

Credential Information <<http://www.asd.calstate.edu/cctc/index.shtml>>

CSU Maintained Links to Other Research Sites

<<http://www.asd.calstate.edu/ir/stat-links.shtml>>

California Community College Enrollment Statistics

<<http://ca.rand.org/stats/education/ccenroll.html>>

CSUSB Feeder Schools <<http://ir.csusb.edu/feeders.html>>

CSUSB Popular Majors <<http://ir.csusb.edu/popularmajors.html>>

CSUSB Accreditation <<http://ir.csusb.edu/accreditation.html>>

CSUSB Student Faculty Ratio <http://ir.csusb.edu/sfr_csr_2000-2006.pdf> (See CSU Academic Discipline Report to compare with other campuses.)

Freshman Retention vs. CSU by Sex and Ethnicity

<http://ir.csusb.edu/other/FTF_Ret1997-2004b.pdf>

Transfer Retention vs. CSU by Sex and Ethnicity

<http://ir.csusb.edu/other/TransferRetention_98-04.pdf>

First Generation College Students <<http://ir.csusb.edu/other/firstgen.pdf>>

Changes of Major <<http://ir.csusb.edu/ChangeMajors/memo2002b.pdf>>

Selected Surveys listed on "Other Studies" <<http://ir.csusb.edu/otherstudies.html>>

- Survey of Recent Graduates or Commencement Survey
- Evening Services Survey
- Web Registration Surveys on interest in athletic participation
- Web Registration Survey on technology
- Web Registration Survey on CSUSB's Strategic Plan
- National Survey of Student Engagement
- Higher Education Research Institute (HERI) Faculty Survey
- Survey of Faculty
- Faculty Survey of Student Engagement

Faculty Assignment by Department Summaries

Faculty Profiles (maintained by CSUSB Academic Personnel)

<<http://academic-affairs.csusb.edu/personnel/facprof.htm>>

Office of Institutional Research links to other sites (at bottom right of page)

<<http://ir.csusb.edu/otherstudies.html>>

[Web](#)

[Disciplines](#)

[Graduates](#)

[Ethnicity](#)

[Majors-SB](#)

[Demog.](#)

[Majors-CSU](#)

[New](#)

[Summary](#)