

California State University, San Bernardino

# Statistical Factbook

January, 2006

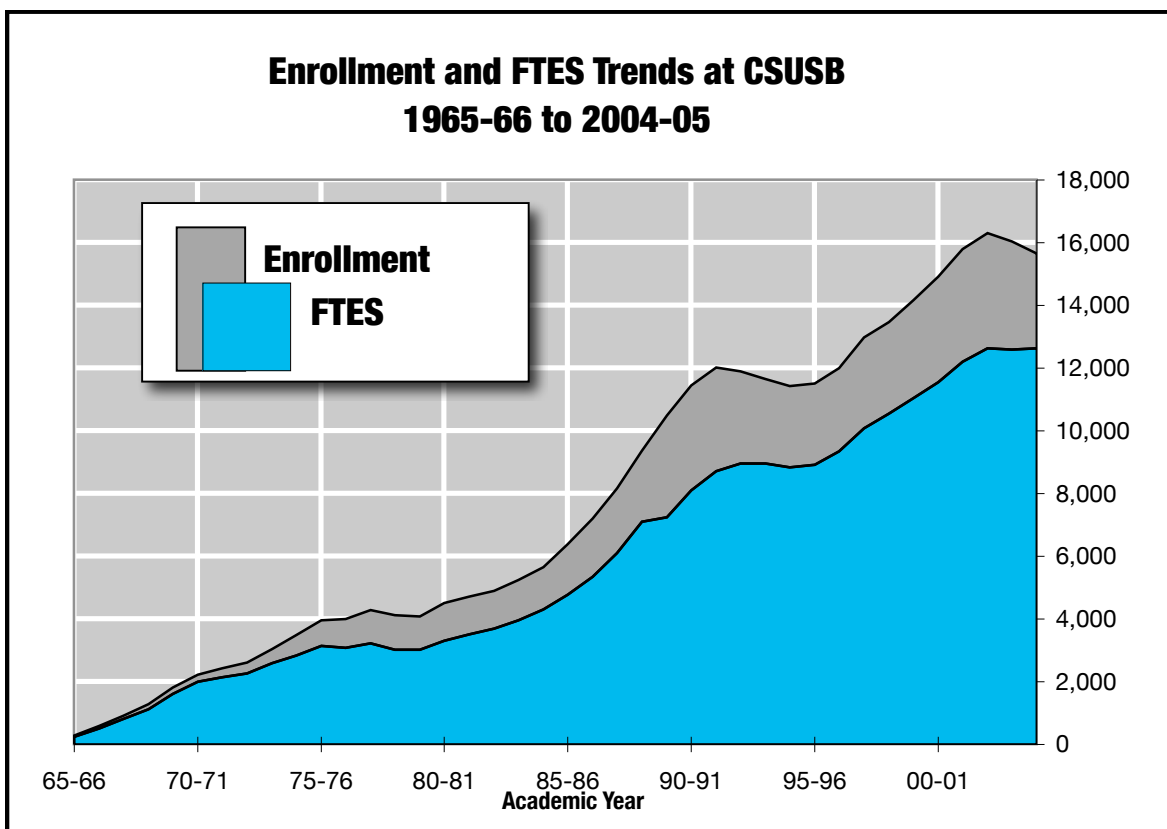

Office of Institutional Research  
(909)537-5052  
<http://ir.csusb.edu/>

## Welcome to the CSUSB Statistical Factbook!

The version of the Factbook you are now reading reflects a significant reorganization of statistical data reporting by the Office of Institutional Research. All of the reports have been generated using aggregated statistical databases contained in stand-alone Excel worksheets. Several versions of the Factbook are available to help meet the statistical information needs of a full range of users:

- A paper version designed to address the most common requests for data;
- An Adobe Acrobat (.pdf) version from the Institutional Research web site;
- A comprehensive Microsoft Excel™ version consisting of several workbooks that contain the tables published here as well as the capability to easily generate customized reports that are not feasible for inclusion in a Factbook for general audiences. An overview of the data elements that comprise the Excel files is given at the end of this document. Institutional Research is also willing to provide technical assistance to casual users unfamiliar with Excel's built-in reporting capabilities.

All of the electronic versions (and more) are available at:  
<<http://ir.csusb.edu/>>.

If you have any questions, please feel free to contact Institutional Research directly.

### Additional Sources of Statistical Information:

#### On Campus Sources

Office of Institutional Research

Phone: (909)537-5052

FAX: (909)537-7069

WWW: <http://ir.csusb.edu/>

Director: Ross Moran [rmoran@csusb.edu](mailto:rmoran@csusb.edu)

Asst. Dir.: Muriel Lopez-Wagner [mclopez@csusb.edu](mailto:mclopez@csusb.edu)

Budget & Finance (909)537-5029 William Takehara

Faculty Personnel (909)537-5024

Financial Aid (909)537-5221

Student Recruitment (909)537-5189 Kahlil Daneshvar

Undergraduate Retention (909)537-5032 Walter Hawkins

#### Off Campus Sources

California State University <<http://www.calstate.edu/>>

CSU Analytic Studies <<http://www.calstate.edu/AS/>>

CSU Statistical Abstract <<http://www.calstate.edu/AS/abstract.shtml>>

CSU Statistical Reports <<http://www.calstate.edu/as/stats.shtml>>

CSU Links to Other Statistics <<http://www.asd.calstate.edu/ir/stat-links.shtml>>

California Department of Education <<http://data1.cde.ca.gov/dataquest/>>

California Postsecondary Education Commission <<http://www.cpec.ca.gov/>>

## Contents

<b>Term Summary</b>	<b>4</b>
FTES, Enrollment, Units Attempted & Unit Load by Sex & Class Level (Current Fall & Annual); Trends in Enrollment, Full-time Equivalent Students, Unit Load Trends, and Palm Desert Campus Enrollment and FTES.	
<b>New Students</b>	<b>10</b>
Academic Year Summary for New Freshmen, Transfers and Postbaccalaureates: Start Term, Sex, Ethnicity, Residence, Initial College of Major and Percentage of All New Students	
<b>Majors - Fall Term</b>	<b>13</b>
For Undergraduates and Postbaccalaureates: Enrollment by HEGIS Major within College	
<b>Demographics for Students: Current Fall</b>	<b>17</b>
For Undergraduates and Postbaccalaureates, by College: Number of Students, FTES, Units Attempted, Percent Full-time, Graduate Full-time (PB Only), Number & Percent Female, Age, Class Level & Ethnicity.	
<b>SIS+ Majors</b>	<b>19</b>
Trends in College Majors by Class Level for Fall Terms; Fall Term Trends for SIS+ Majors by College and Department with Current Fall Majors by Level. (Note: SIS+ major codes are specific to CSUSB's academic programs.)	
<b>Ethnicity</b>	<b>25</b>
Enrollment by (Detailed) Ethnicity for Fall Terms; Trends in Traditional Minority Enrollment; Ethnicity by Residency, Division and Sex: Current Fall; Trends in Fall Enrollment by IPEDS (Integrated Postsecondary Education Data System) Ethnicity within Class Level Division (Lower, Upper, Postbaccalaureate).	
<b>Graduates</b>	<b>29</b>
Undergraduate and Graduate Degrees Awarded by Program by Academic Year with concentrations within degree awarded; Total Degrees Awarded by College by Academic Year; Time (Years) to Degree by Admission Basis; Demographics of Undergraduate and Graduate Degree Recipients: Ethnicity, Sex, Term of Graduation.	
<b>Disciplines</b>	<b>34</b>
Trends in FTES by College and Discipline including Palm Desert Campus; Trends in FTES, Enrollments, Sections, and Class Size for Lecture/Seminar Sections.	
<b>Overview of Data Elements in Excel Factbook Files</b>	<b>37</b>

**FTES, Enrollment, Units Attempted & Average Unit Load  
by Sex & Class Level for Academic Year 2004-05 Term Average**

Sex	Division Class Level	FTES	Enrollment	Units Attempted			Average Unit Load	
				Part-Time		Full-Time		
				.1-6	6.1-11.9	PT-Total		12+
<b>All Students</b>								
<b>Undergraduates</b>								
	First-time Fresh	545.4	566	5	14	19	547	14.45
	Freshmen	1,539.3	1,721	88	91	179	1,541	13.42
	Sophomore	1,297.0	1,465	58	123	180	1,284	13.28
	Junior	2,905.3	3,361	186	417	603	2,758	12.97
	Senior	3,909.2	4,552	353	723	1,076	3,476	12.88
	UG Total	10,196.2	11,664	690	1,368	2,058	9,606	13.11
<b>Post Baccalaureates</b>								
	Postbacc.	1,129.3	1,701	437	580	1,017	685	9.96
	Masters	1,311.7	2,294	678	964	1,642	651	8.58
	PB Total	2,441.0	3,995	1,115	1,544	2,659	1,336	9.17
	<b>University Total</b>	<b>12,637.3</b>	<b>15,659</b>	<b>1,805</b>	<b>2,912</b>	<b>4,717</b>	<b>10,942</b>	<b>12.11</b>
<b>Female Students</b>								
<b>Undergraduates</b>								
	First-time Fresh	378.7	389	3	9	12	377	14.62
	Freshmen	1,062.5	1,169	48	56	104	1,065	13.64
	Sophomore	850.9	950	35	72	107	843	13.44
	Junior	1,885.5	2,176	116	274	390	1,786	13.00
	Senior	2,573.2	2,985	220	473	693	2,292	12.93
	UG Total	6,750.9	7,668	423	883	1,306	6,362	13.21
<b>Post Baccalaureates</b>								
	Postbacc.	780.0	1,177	300	415	715	462	9.94
	Masters	877.7	1,515	433	635	1,069	446	8.69
	PB Total	1,657.7	2,692	733	1,050	1,784	908	9.24
	<b>Female Total</b>	<b>8,408.6</b>	<b>10,360</b>	<b>1,156</b>	<b>1,934</b>	<b>3,090</b>	<b>7,270</b>	<b>12.18</b>
<b>Male Students</b>								
<b>Undergraduates</b>								
	First-time Fresh	166.6	178	2	5	7	171	14.07
	Freshmen	476.8	552	40	35	75	477	12.96
	Sophomore	446.1	515	23	50	73	441	13.00
	Junior	1,019.8	1,185	70	143	213	972	12.91
	Senior	1,336.0	1,567	133	250	383	1,184	12.79
	UG Total	3,445.3	3,996	267	484	752	3,244	12.93
<b>Post Baccalaureates</b>								
	Postbacc.	349.3	524	137	165	302	223	9.99
	Masters	434.1	779	245	329	574	205	8.36
	PB Total	783.3	1,303	381	494	875	428	9.02
	<b>Male Total</b>	<b>4,228.6</b>	<b>5,299</b>	<b>649</b>	<b>978</b>	<b>1,627</b>	<b>3,672</b>	<b>11.97</b>

**FTES, Enrollment, Units Attempted & Average Unit Load  
by Sex & Class Level for Academic Year 2004-05 Term Average**

Sex	Division Class Level	FTES	Enrollment	Units Attempted			Average Unit Load	
				Part-Time		Full-Time		
				.1-6	6.1-11.9	PT-Total		12+
<b>All Students</b>								
<b>Undergraduates</b>								
	First-time Fresh	545.4	566	5	14	19	547	14.45
	Freshmen	1,539.3	1,721	88	91	179	1,541	13.42
	Sophomore	1,297.0	1,465	58	123	180	1,284	13.28
	Junior	2,905.3	3,361	186	417	603	2,758	12.97
	Senior	3,909.2	4,552	353	723	1,076	3,476	12.88
	UG Total	10,196.2	11,664	690	1,368	2,058	9,606	13.11
<b>Post Baccalaureates</b>								
	Postbacc.	1,129.3	1,701	437	580	1,017	685	9.96
	Masters	1,311.7	2,294	678	964	1,642	651	8.58
	PB Total	2,441.0	3,995	1,115	1,544	2,659	1,336	9.17
	<b>University Total</b>	<b>12,637.3</b>	<b>15,659</b>	<b>1,805</b>	<b>2,912</b>	<b>4,717</b>	<b>10,942</b>	<b>12.11</b>
<b>Female Students</b>								
<b>Undergraduates</b>								
	First-time Fresh	378.7	389	3	9	12	377	14.62
	Freshmen	1,062.5	1,169	48	56	104	1,065	13.64
	Sophomore	850.9	950	35	72	107	843	13.44
	Junior	1,885.5	2,176	116	274	390	1,786	13.00
	Senior	2,573.2	2,985	220	473	693	2,292	12.93
	UG Total	6,750.9	7,668	423	883	1,306	6,362	13.21
<b>Post Baccalaureates</b>								
	Postbacc.	780.0	1,177	300	415	715	462	9.94
	Masters	877.7	1,515	433	635	1,069	446	8.69
	PB Total	1,657.7	2,692	733	1,050	1,784	908	9.24
	<b>Female Total</b>	<b>8,408.6</b>	<b>10,360</b>	<b>1,156</b>	<b>1,934</b>	<b>3,090</b>	<b>7,270</b>	<b>12.18</b>
<b>Male Students</b>								
<b>Undergraduates</b>								
	First-time Fresh	166.6	178	2	5	7	171	14.07
	Freshmen	476.8	552	40	35	75	477	12.96
	Sophomore	446.1	515	23	50	73	441	13.00
	Junior	1,019.8	1,185	70	143	213	972	12.91
	Senior	1,336.0	1,567	133	250	383	1,184	12.79
	UG Total	3,445.3	3,996	267	484	752	3,244	12.93
<b>Post Baccalaureates</b>								
	Postbacc.	349.3	524	137	165	302	223	9.99
	Masters	434.1	779	245	329	574	205	8.36
	PB Total	783.3	1,303	381	494	875	428	9.02
	<b>Male Total</b>	<b>4,228.6</b>	<b>5,299</b>	<b>649</b>	<b>978</b>	<b>1,627</b>	<b>3,672</b>	<b>11.97</b>

## Recent Trends in Enrollment and FTES

	AY	Term				Academic	College	Pct. Change		AY:Fall
		Summer	Fall	Winter	Spring	Year Avg	Year Avg	CollYr	Fall	Ratio
Enrollment	85-86		6,513	6,344	6,315	6,391	6,391	12.9	11.4	.981
	90-91		11,927	11,281	11,118	11,442	11,442	9.0	9.7	.959
	91-92		12,561	11,876	11,618	12,018	12,018	5.0	5.3	.957
	92-93		12,485	11,748	11,462	11,898	11,898	-1.0	-.6	.953
	93-94		12,121	11,571	11,240	11,644	11,644	-2.1	-2.9	.961
	94-95		11,864	11,416	11,007	11,429	11,429	-1.8	-2.1	.963
	95-96		11,957	11,534	11,051	11,514	11,514	.7	.8	.963
	96-97		12,153	11,966	11,861	11,993	11,993	4.2	1.6	.987
	97-98		13,280	12,913	12,774	12,989	12,989	8.3	9.3	.978
	98-99		13,600	13,596	13,216	13,471	13,471	3.7	2.4	.991
	99-00		14,280	14,241	13,984	14,168	14,168	5.2	5.0	.992
	00-01		14,909	15,045	14,797	14,917	14,917	5.3	4.4	1.001
	01-02	4,275	15,985	15,807	15,600	15,797	17,222	15.5	7.2	.988
	02-03	5,110	16,341	16,426	16,128	16,298	18,002	4.5	2.2	.997
	03-04	6,245	16,927	15,880	15,296	16,034	18,116	.6	3.6	.947
04-05	*	16,194	15,606	15,117	15,639	15,639	-13.7	-4.3	.966	
05-06	4,599	16,431						1.5		
FTES	85-86		4,908	4,768	4,671	4,782	4,782	11.2	10.0	.974
	90-91		8,443	8,041	7,812	8,099	8,099	11.6	10.9	.959
	91-92		9,105	8,615	8,401	8,707	8,707	7.5	7.8	.956
	92-93		9,354	8,880	8,626	8,953	8,953	2.8	2.7	.957
	93-94		9,343	8,944	8,562	8,950	8,950	-0	-1	.958
	94-95		9,179	8,837	8,481	8,832	8,832	-1.3	-1.8	.962
	95-96		9,331	9,011	8,438	8,927	8,927	1.1	1.7	.957
	96-97		9,480	9,347	9,232	9,353	9,353	4.8	1.6	.987
	97-98		10,293	10,066	9,904	10,088	10,088	7.9	8.6	.980
	98-99		10,680	10,697	10,283	10,553	10,553	4.6	3.8	.988
	99-00		11,124	11,139	10,841	11,035	11,035	4.6	4.2	.992
	00-01		11,556	11,629	11,459	11,548	11,548	4.7	3.9	.999
	01-02	1,997	12,374	12,306	11,960	12,213	12,879	11.5	7.1	.987
	02-03	2,692	12,687	12,774	12,426	12,629	13,526	5.0	2.5	.995
	03-04	3,435	13,224	12,503	12,032	12,587	13,731	1.5	4.2	.952
04-05	*	13,100	12,657	12,155	12,637	12,637	-8.0	-9	.965	
05-06	2,560	13,208						.8		
Unit Load	85-86		11.30	11.27	11.09	11.22	11.22	-2.7	-1.2	
	90-91		10.62	10.69	10.54	10.62	10.62	2.4	1.1	
	91-92		10.87	10.88	10.85	10.87	10.87	2.4	2.4	
	92-93		11.24	11.34	11.29	11.29	11.29	3.9	3.4	
	93-94		11.56	11.59	11.43	11.53	11.53	2.1	2.9	
	94-95		11.60	11.61	11.56	11.59	11.59	.5	.4	
	95-96		11.71	11.72	11.45	11.63	11.63	.3	.9	
	96-97		11.70	11.72	11.68	11.70	11.70	.6	-.0	
	97-98		11.63	11.69	11.63	11.65	11.65	-.4	-.6	
	98-99		11.78	11.80	11.67	11.75	11.75	.9	1.3	
	99-00		11.68	11.73	11.63	11.68	11.68	-.6	-.8	
	00-01		11.63	11.59	11.62	11.61	11.61	-.6	-.5	
	01-02	7.01	11.61	11.68	11.50	11.60	11.22	-3.4	-.1	
	02-03	7.90	11.65	11.66	11.56	11.62	11.27	.5	.3	
	03-04	8.25	11.72	11.81	11.80	11.77	11.37	.9	.9	
04-05	*	12.13	12.17	12.06	12.12	12.12	6.6	4.2		
05-06	8.35	12.06						2.9		

Academic Year Average = (Fall + Winter + Spring) / 3 \* Summer 2004 not State Supported

College Year Average = (Summer + Fall + Winter + Spring) / 3

**Palm Desert Campus (PDC)**  
(Formerly Coachella Valley Campus - CVC)

	AY	Term				Academic Year Avg	College Year Avg	Pct. Change		Ann:Fall Ratio
		Summer	Fall	Winter	Spring			Coll Yr	Fall	
<b>Enrollment (State Supported)</b>	90-91		699	619	647	655	655			.937
	95-96		454	450	429	444	444	3.3	3.4	.979
	96-97		514	558	551	541	541	21.8	13.2	1.053
	97-98		596	577	617	597	597	10.3	16.0	1.001
	98-99		666	705	756	709	709	18.8	11.7	1.065
	99-00		722	803	752	759	759	7.1	8.4	1.051
	00-01		744	766	798	769	769	1.4	3.0	1.034
	01-02	219	780	781	840	800	873	13.5	4.8	1.026
	02-03	287	833	902	881	872	968	10.8	6.8	1.047
	03-04	315	869	865	898	877	982	1.5	4.3	1.010
	04-05		766	751	714	744	744	-24.3	-11.9	.971
05-06	104	723						-5.6		
<b>FTES</b>	90-91		350.4	311.2	284.7	315.4	315.4			.900
	95-96		230.9	218.8	220.7	223.5	223.5	5.6	2.8	.968
	96-97		251.3	272.8	271.2	265.1	265.1	18.6	8.8	1.055
	97-98		298.7	289.7	298.9	295.8	295.8	11.6	18.9	.990
	98-99		364.3	368.5	365.4	366.1	366.1	23.8	21.9	1.005
	99-00		364.0	394.2	391.1	383.1	383.1	4.7	-.1	1.052
	00-01		376.7	375.6	372.7	375.0	375.0	-2.1	3.5	.995
	01-02	71.6	386.9	386.8	395.5	389.7	413.6	10.3	2.7	1.007
	02-03	107.2	427.5	452.6	434.4	438.2	473.9	14.6	10.5	1.025
	03-04	121.9	448.5	437.9	435.4	440.6	481.2	1.5	4.9	.982
	04-05		417.2	378.0	350.7	382.0	382.0	-20.6	-7.0	.916
05-06	37.9	376.5						-9.7		
<b>PDC Load</b>	90-91		7.52	7.54	6.60	7.22	7.22			
	95-96		7.63	7.29	7.72	7.54	7.54	2.2	-.6	
	96-97		7.33	7.33	7.38	7.35	7.35	-2.6	-3.9	
	97-98		7.52	7.53	7.27	7.44	7.44	1.2	2.5	
	98-99		8.20	7.84	7.25	7.77	7.74	4.4	9.1	
	99-00		7.56	7.36	7.80	7.58	7.57	-2.4	-7.8	
	00-01		7.59	7.36	7.01	7.32	7.31	-3.4	.4	
	01-02	4.90	7.44	7.43	7.06	7.31	7.10	-2.8	-2.0	
	02-03	5.60	7.70	7.53	7.40	7.54	7.35	3.4	3.5	
	03-04	5.80	7.74	7.59	7.27	7.54	7.35	.0	.6	
	04-05		8.17	7.55	7.37	7.70	7.70	4.8	5.5	
05-06	5.46	7.81						-4.4		
<b>For PDC Students: % of FTES Generated at Palm Desert</b>	90-91		87.1	88.7	77.0	84.3	84.3			
	95-96		79.1	76.8	80.8	78.9	78.9	2.9	.4	
	96-97		78.5	77.7	75.2	77.1	77.1	-2.2	-.7	
	97-98		79.7	79.2	76.7	78.5	78.5	1.8	1.5	
	98-99		81.3	81.4	73.7	78.6	78.6	.2	1.9	
	99-00		77.5	78.5	81.3	79.1	79.1	.6	-4.7	
	00-01		79.2	76.8	72.6	76.2	76.2	-3.6	-2.6	
	01-02	72.4	80.8	78.6	74.5	78.0	76.6	.5	4.3	
	02-03	83.3	80.0	78.9	77.1	78.7	79.8	4.2	1.0	
	03-04	76.6	78.6	76.0	71.4	75.3	75.6	-5.3	-2.8	
	04-05		78.5	73.2	72.3	74.7	74.7	-1.3	-1.9	
05-06	70.8	76.5						-2.7		

### Enrollment Trends

#### Absolute Change in Enrollment from Previous Year

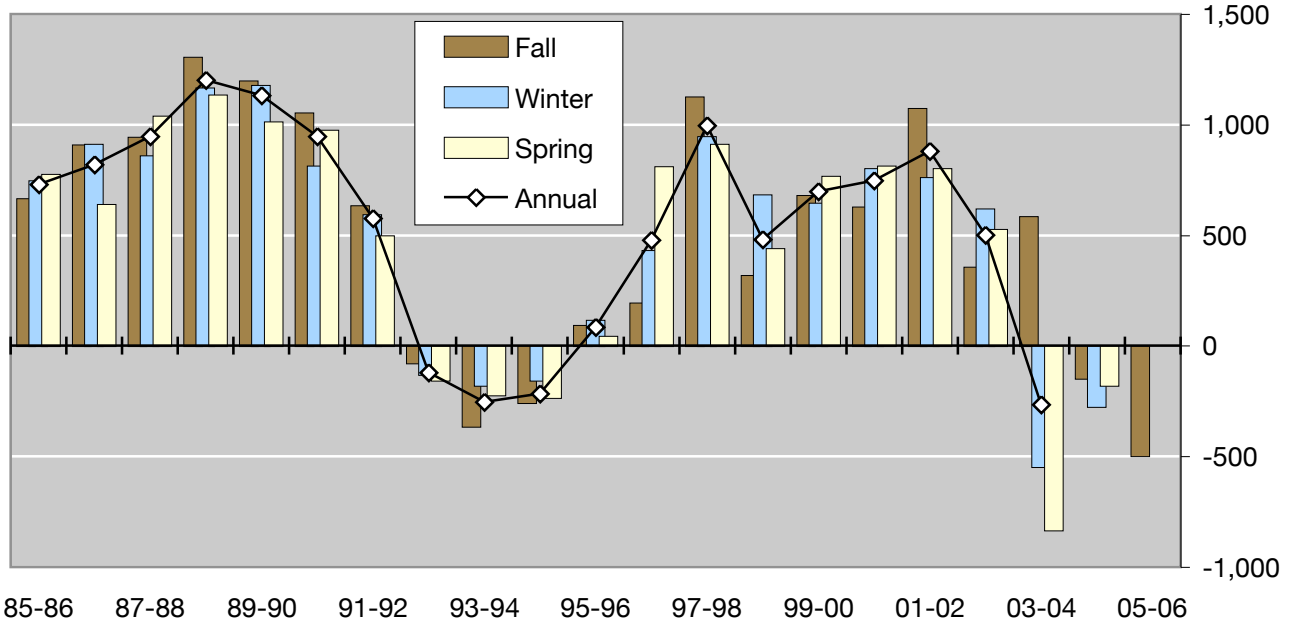

Acad. Year	Enrollment			Ave. Ann.	Absolute Change			Ave. Ann.	Percent Change			Ave. Ann.
	F	W	S		F	W	S		F	W	S	
65-66	293	278	296	289								
70-71	2,269	2,198	2,235	2,234	546	398	284	409	31.7	22.1	14.6	22.8
75-76	4,017	3,974	3,895	3,962	528	490	400	473	15.1	14.1	11.4	13.5
80-81	4,659	4,460	4,406	4,508	428	434	390	417	10.1	10.8	9.7	10.2
85-86	6,513	6,344	6,315	6,391	666	748	776	730	11.4	13.4	14.0	12.9
90-91	11,927	11,281	11,118	11,442	1,054	815	975	948	9.7	7.8	9.6	9.0
95-96	11,957	11,534	11,051	11,514	93	118	44	85	0.8	1.0	0.4	0.7
96-97	12,153	11,966	11,861	11,993	196	432	810	479	1.6	3.7	7.3	4.2
97-98	13,280	12,913	12,774	12,989	1,127	947	913	996	9.3	7.9	7.7	8.3
98-99	13,600	13,596	13,216	13,471	320	683	442	482	2.4	5.3	3.5	3.7
99-00	14,280	14,241	13,984	14,168	680	645	768	698	5.0	4.7	5.8	5.2
00-01	14,909	15,045	14,797	14,917	629	804	813	749	4.4	5.6	5.8	5.3
01-02	15,985	15,807	15,600	15,797	1,076	762	803	880	7.2	5.1	5.4	5.9
02-03	16,341	16,426	16,128	16,298	356	619	528	501	2.2	3.9	3.4	3.2
03-04	16,927	15,880	15,296	16,034	586	-546	-832	-264	3.6	-3.3	-5.2	-1.6
04-05	16,194	15,606	15,117	15,639	-147	-274	-179	-395	-0.9	-1.7	-1.2	-2.5
05-06	16,431				-496				-2.9			



### Full Time Equivalent Student Trends

#### Absolute Change in FTES from Previous Year

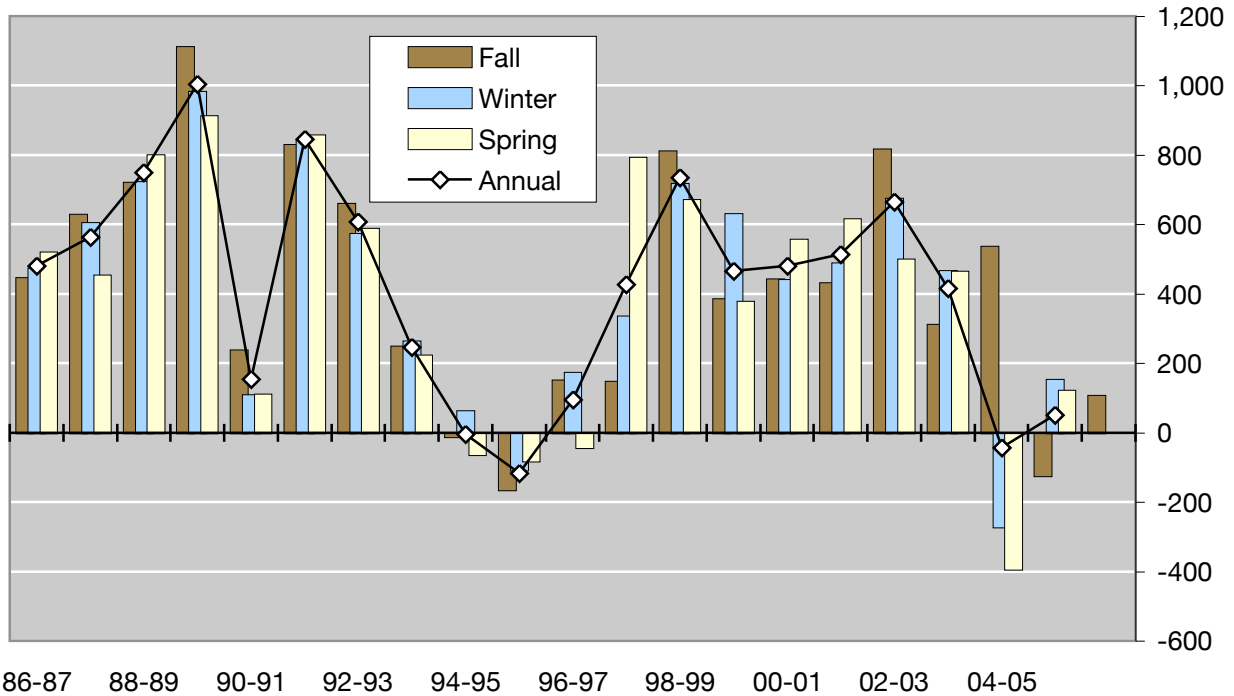

Acad. Year	FTES			Ave. Ann.	Absolute Change			Ave. Ann.	Percent Change			Ave. Ann.
	F	W	S		F	W	S		F	W	S	
65-66	259	234	249	247								
70-71	2,040	1,976	1,993	2,003	488	394	295	392	31.4	24.9	17.4	24.6
75-76	3,247	3,161	3,034	3,147	358	326	230	305	12.4	11.5	8.2	10.7
80-81	3,430	3,300	3,204	3,311	314	293	236	281	10.1	9.7	7.9	9.3
85-86	4,910	4,769	4,671	4,783	447	476	522	481	10.0	11.1	12.6	11.2
90-91	8,443	8,041	7,812	8,099	830	846	860	845	10.9	11.8	12.4	11.7
95-96	9,331	9,011	8,438	8,927	153	175	-43	95	1.7	2.0	-0.5	1.0
96-97	9,480	9,347	9,232	9,353	149	336	794	426	1.6	3.7	9.4	4.9
97-98	10,293	10,066	9,904	10,088	813	719	672	734	8.6	7.7	7.3	7.9
98-99	10,680	10,697	10,283	10,553	387	631	379	466	3.8	6.3	3.8	4.6
99-00	11,124	11,139	10,841	11,035	443	442	559	481	4.2	4.1	5.4	4.6
00-01	11,556	11,629	11,459	11,548	432	490	618	514	3.9	4.4	5.7	4.7
01-02	12,374	12,306	11,960	12,213	818	677	501	665	7.1	5.8	4.4	5.8
02-03	12,687	12,774	12,426	12,629	313	468	466	416	2.5	3.8	3.9	3.4
03-04	13,224	12,503	12,032	12,586	538	-271	-394	-43	4.2	-2.1	-3.2	-0.3
04-05	13,100	12,657	12,155	12,637	-124	154	123	51	-0.9	1.2	1.0	0.4
05-06	13,208				109				0.8			

## New Student Trends - College Year Summary

	Current (04-05)		College Year History										
	Nbr.	Pct.	85-86	90-91	95-96	96-97	97-98	98-99	99-00	00-01	01-02	02-03	03-04
<b>Freshmen</b>	<b>1,706</b>	100.0	500	996	933	991	990	1,146	1,172	1,288	1,390	1,305	1,401
<b>Start Term</b>													
Fall	1,635	95.8	444	908	878	942	943	1,093	1,098	1,198	1,317	1,196	1,383
Winter	48	2.8	31	50	39	32	29	41	55	59	46	89	12
Spring	23	1.3	25	38	16	17	18	12	19	31	27	20	6
<b>Sex</b>													
Female	1,171	68.6	275	580	587	607	622	724	748	831	840	836	961
Male	535	31.4	225	416	346	384	368	422	424	457	550	469	440
<b>Ethnicity (IPEDS)</b>													
Native American	11	.6	4	10	13	6	17	9	14	12	11	6	5
African American	220	12.9	45	91	98	116	114	115	150	171	186	177	167
Hispanic	753	44.1	94	199	306	302	314	375	358	435	487	502	544
Asian-Pacific Islander	151	8.9	17	81	89	106	102	113	112	98	107	100	122
White	378	22.2	300	513	331	367	345	423	376	413	417	358	409
Unknown	134	7.9	19	63	79	77	83	99	137	129	140	112	106
NR Alien	59	3.5	21	39	17	17	15	12	25	30	42	50	48
<b>Residence</b>													
San Bernardino Co.	991	58.1	326	597	513	580	566	620	660	739	845	778	855
Riverside County	439	25.7	73	175	222	241	235	312	310	325	373	350	363
Other California	250	14.7	50	104	77	65	83	75	92	94	121	133	149
Other US	10	.6	9	13	5	8	7	12	10	6	19	12	10
Foreign	16	.9	42	107	116	97	99	127	100	124	32	32	24
<b>Initial College of Major*</b>													
Arts & Letters	311	18.2	72	163	144	173	203	261	249	268	250	264	317
Business & PA	251	14.7	134	219	163	156	146	173	179	191	209	170	204
Education	4	.2	1	11	3	4	3	5	0	1	3	1	2
Natural Science	545	31.9	86	138	203	228	249	284	275	293	313	326	359
Social Science	332	19.5	68	145	175	172	188	189	202	214	260	228	252
Undeclared/Other	263	15.4	139	320	245	258	201	234	267	321	355	316	267
<b>Freshmen as % of New</b>	<b>28.7</b>		14.6	18.2	20.1	20.0	18.6	21.7	20.6	21.9	23.0	20.8	26.3

\*"College of Major" based on local (rather than CSU System) major codes beginning with AY 1997-98.

### New Student Trends - College Year Summary

	Current (04-05)		College Year History										
	Nbr.	Pct.	85-86	90-91	95-96	96-97	97-98	98-99	99-00	00-01	01-02	02-03	03-04
<b>Transfers</b>	<b>2,689</b>	100.0	1,835	2,641	2,304	2,253	2,381	2,134	2,351	2,429	2,465	2,746	2,335
<b>Start Term</b>													
Fall	1,653	61.5	1,148	1,738	1,565	1,431	1,501	1,408	1,465	1,516	1,565	1,566	1,713
Winter	633	23.5	347	465	534	583	601	535	610	612	563	770	356
Spring	403	15.0	340	438	205	239	279	191	276	301	337	410	266
<b>Sex</b>													
Female	1,709	63.6	1,081	1,631	1,394	1,390	1,457	1,343	1,457	1,469	1,558	1,755	1,560
Male	980	36.4	754	1,010	910	863	924	791	894	960	907	991	775
<b>Ethnicity (IPEDS)</b>													
Native American	24	.9	35	30	38	34	42	26	22	26	33	28	22
African American	279	10.4	140	227	190	201	202	171	211	211	226	292	224
Hispanic	737	27.4	170	329	442	466	525	511	583	558	608	722	651
Asian-Pacific Islander	198	7.4	64	108	171	163	189	133	138	152	134	160	148
White	1,049	39.0	1,312	1,610	1,147	1,021	1,028	929	984	999	1,017	1,072	921
Unknown	296	11.0	68	208	238	271	290	259	287	323	359	380	282
NR Alien	106	3.9	46	129	78	97	105	105	126	160	88	92	87
<b>Residence</b>													
San Bernardino Co.	1,476	54.9	1,135	1,323	1,233	1,150	1,267	1,120	1,255	1,303	1,509	1,591	1,322
Riverside County	862	32.1	445	737	650	643	643	593	666	658	724	892	726
Other California	269	10.0	84	244	166	195	170	145	135	139	159	171	209
Other US	22	.8	43	74	24	19	28	33	22	30	29	27	14
Foreign	60	2.2	128	263	231	246	273	243	273	299	44	65	64
<b>Initial College of Major*</b>													
Arts & Letters	716	26.6	463	720	586	692	675	671	687	742	767	870	764
Business & PA	611	22.7	492	655	544	486	528	488	553	594	531	563	478
Education	4	.1	28	30	28	22	26	20	5	8	10	8	8
Natural Science	531	19.7	345	420	426	378	430	368	409	434	433	455	421
Social Science	793	29.5	302	529	594	565	632	521	585	565	619	741	597
Undeclared/Other	34	1.3	205	287	126	110	90	66	112	86	105	109	67
<b>Transfers as % of New</b>	<b>45.2</b>		53.7	48.3	49.5	45.4	44.8	40.5	41.4	41.3	40.7	43.7	43.9

New

\*"College of Major" based on local (rather than CSU System) major codes beginning with AY 1997-98.

## New Student Trends - College Year Summary

	Current (04-05)		College Year History										
	Nbr.	Pct.	85-86	90-91	95-96	96-97	97-98	98-99	99-00	00-01	01-02	02-03	03-04
<b>PB/Graduate</b>	<b>1,556</b>	100.0	1,085	1,831	1,414	1,720	1,943	1,992	2,153	2,164	2,199	2,237	1,587
<b>Start Term</b>													
Fall	<b>994</b>	63.9	562	1,025	827	933	1,216	1,164	1,232	1,226	1,241	1,271	1,079
Winter	<b>345</b>	22.2	281	441	321	412	400	468	501	548	504	561	252
Spring	<b>217</b>	13.9	242	365	266	375	327	360	420	390	454	405	256
<b>Sex</b>													
Female	<b>1,069</b>	68.7	656	1,169	895	1,112	1,271	1,280	1,418	1,442	1,409	1,453	1,061
Male	<b>487</b>	31.3	429	662	519	608	672	712	735	722	790	784	526
<b>Ethnicity (IPEDS)</b>													
Native American	<b>13</b>	.8	19	21	14	16	21	30	22	24	22	30	5
African American	<b>136</b>	8.7	69	87	105	112	143	150	204	158	187	178	151
Hispanic	<b>377</b>	24.2	85	153	230	314	354	374	404	406	443	480	362
Asian-Pacific Islander	<b>82</b>	5.3	27	44	67	77	85	91	84	119	100	125	89
White	<b>672</b>	43.2	789	1,263	793	897	1,018	1,036	1,084	1,025	986	1,019	689
Unknown	<b>172</b>	11.1	67	174	121	148	190	199	205	255	261	264	182
NR Alien	<b>104</b>	6.7	29	89	84	156	132	112	150	177	200	141	109
<b>Residence</b>													
San Bernardino Co.	<b>815</b>	52.4	672	932	732	791	897	944	1,024	965	1,152	1,177	834
Riverside County	<b>520</b>	33.4	256	600	387	504	576	648	688	726	779	740	524
Other California	<b>126</b>	8.1	44	93	137	159	216	177	175	185	124	154	115
Other US	<b>19</b>	1.2	34	58	15	26	33	24	21	15	19	27	16
Foreign	<b>76</b>	4.9	79	148	143	240	221	199	245	273	125	139	98
<b>Initial College of Major*</b>													
Arts & Letters	<b>82</b>	5.3	27	48	45	30	26	36	45	56	82	86	54
Business & PA	<b>205</b>	13.2	55	185	182	238	194	162	227	227	272	213	204
Education	<b>941</b>	60.5	43	269	271	273	1,411	1,411	1,415	1,369	1,395	1,460	935
Natural Science	<b>125</b>	8.0	9	44	52	50	68	94	114	141	110	132	109
Social Science	<b>185</b>	11.9	27	141	135	141	134	167	171	136	151	177	165
Undeclared/Other	<b>18</b>	1.2	924	1,144	729	988	110	122	181	235	189	169	120
<b>PB/Grad as % of New</b>	<b>26.1</b>		31.7	33.5	30.4	34.6	36.6	37.8	37.9	36.8	36.3	35.6	29.8
<b>Total New Students</b>	<b>5,951</b>		3,420	5,468	4,651	4,964	5,314	5,272	5,676	5,881	6,054	6,288	5,323

\*"College of Major" based on local (rather than CSU System) major codes beginning with AY 1997-98.

## Trends in Fall Term Enrollment of Undergraduate Majors (HEGIS)

Major Description (Based on HEGIS codes.)	Current	Previous Fall Terms							
	2005	1985	1990	1995	2000	2001	2002	2003	2004
<b>Arts &amp; Letters</b>									
American Studies	5	1	3	2	8	5	3	7	4
Art	126	111	181	84	114	122	135	147	144
Art: Graphic Design	164	-	-	89	128	141	130	167	185
Art: History	30	4	4	5	13	12	18	19	19
Communication	404	85	260	311	341	340	328	355	404
English: Creative Writing	105	-	5	35	68	71	76	93	101
English Linguistic	25	-	-	-	2	8	17	12	22
English	89	123	237	255	245	256	256	268	92
English Literature	166	-	-	-	-	-	-	-	205
French	14	20	22	17	12	11	15	14	14
Humanities	-	6	10	2	-	-	-	-	-
Interdisciplinary	15	4	24	14	6	12	15	13	13
Liberal Studies	1,515	585	1,334	1,067	1,594	1,748	1,852	1,998	1,742
Liberal St.: Biling/CrCult	64	-	-	208	200	145	107	119	77
Music: Music Educ.	26	-	-	15	18	15	21	28	19
Music	37	33	54	32	33	39	42	40	39
Philosophy	35	8	19	15	26	32	18	19	34
Spanish	123	29	54	54	70	85	87	110	115
Theatre Arts	69	19	40	45	56	61	62	69	71
<b>Arts &amp; Letters Total</b>	<b>3,012</b>	<b>1,028</b>	<b>2,247</b>	<b>2,250</b>	<b>2,934</b>	<b>3,103</b>	<b>3,182</b>	<b>3,478</b>	<b>3,300</b>
<b>Business &amp; Public Admin.</b>									
Admin: Accounting	487	386	645	640	476	463	472	484	503
Admin: Accounting Info	33	-	-	-	-	-	-	-	-
Administration	227	684	937	341	325	370	342	362	324
Admin: Business Econ.	137	-	-	29	27	31	42	51	76
Admin: E-Business	13	-	-	-	-	-	-	-	5
Admin: Entrepreneurship	146	-	-	-	-	6	35	68	107
Admin: Fin Comp Systems	4	-	-	-	-	-	-	-	4
Admin: Financial Planning	6	-	-	-	-	-	-	-	1
Admin: Finance	237	88	196	240	170	159	185	199	220
Admin: Info Management	186	-	-	154	366	393	371	307	233
Admin: International Bus.	102	-	1	110	69	87	64	85	96
Admin: Management	409	-	99	244	262	287	291	343	360
Admin: Management Sci.	-	42	19	19	5	5	5	1	1
Admin: Marketing Mgmt	360	211	376	280	335	314	309	341	316
Admin: Prod/Opns Mgmt	19	-	-	14	11	21	23	24	19
Public Administration	90	38	49	51	52	44	52	63	74
Admin: Real Estate	88	-	-	-	25	19	26	33	59
Admin: Small Business	1	-	-	37	26	31	12	4	3
Admin: Transportation	6	-	-	-	-	-	-	1	4
<b>Business &amp; PA Total</b>	<b>2,551</b>	<b>1,449</b>	<b>2,322</b>	<b>2,159</b>	<b>2,149</b>	<b>2,230</b>	<b>2,229</b>	<b>2,366</b>	<b>2,405</b>

## Trends in Fall Term Enrollment of Undergraduate Majors (HEGIS)

Major Description (Based on HEGIS codes.)	Current 2005	Previous Fall Terms							
		1985	1990	1995	2000	2001	2002	2003	2004
<b>Education</b>									
Education: Elementary	-	-	-	-	-	-	-	-	-
Vocational Education	24	26	53	47	27	23	32	29	22
<b>Education Total</b>	<b>24</b>	<b>26</b>	<b>53</b>	<b>47</b>	<b>27</b>	<b>23</b>	<b>32</b>	<b>29</b>	<b>22</b>
<b>Natural Sciences</b>									
Biochemistry	92	-	2	47	56	62	64	75	82
Biology	583	140	301	433	368	351	389	455	484
Chemistry	70	26	77	50	47	46	54	60	66
Computer Science	219	316	232	206	311	379	326	284	241
Computer Systems	69	-	-	-	-	-	-	12	41
Health Sci.: Env. Health	20	-	-	28	27	20	23	23	17
Foods and Nutrition	78	-	41	70	46	41	49	63	61
Geology	26	-	-	30	15	22	23	28	29
Health Science	69	68	81	68	99	99	89	83	82
Health Services Admin.	53	-	-	63	57	43	31	36	35
Industrial Technology	-	-	48	5	-	-	-	-	-
Kinesiology/PhysEd	392	67	141	171	238	289	310	301	343
Mathematics	258	99	118	127	135	154	182	214	240
Nursing	1,065	129	198	465	479	505	562	713	856
Physics	58	25	34	24	33	29	31	31	38
<b>Natural Sciences Total</b>	<b>3,052</b>	<b>870</b>	<b>1,273</b>	<b>1,787</b>	<b>1,911</b>	<b>2,040</b>	<b>2,133</b>	<b>2,378</b>	<b>2,615</b>
<b>Social &amp; Behavioral Sciences</b>									
Anthropology	75	21	38	46	46	43	42	48	65
Criminal Justice	688	126	215	322	476	515	529	622	643
Economics	49	44	85	42	33	43	47	50	56
Environmental Studies	27	25	65	91	57	49	45	40	33
Geography	22	26	38	24	33	31	26	28	26
History	262	58	119	138	214	220	198	258	251
History: Public & Oral	7	-	-	-	-	-	-	-	2
Human Dev.: Child	160	29	-	96	209	4	4	187	173
Human Dev.: Gerontology	5	-	-	-	6	234	240	1	1
Human Development	29	32	60	31	35	32	28	30	31
Human Services	59	25	47	47	51	42	51	48	49
Political Science	191	77	161	212	112	136	139	151	167
Psychology	1,009	277	568	744	708	797	846	909	946
Psychology-Biological	6	-	-	-	-	-	-	-	-
Sociology	257	55	144	128	152	185	190	231	236
Soc.: Black Studies	-	-	-	-	-	-	-	-	-
Soc.: Mexican/Am St.	-	-	-	-	-	-	-	-	-
Social Sciences	95	36	76	133	61	67	85	111	91
Social Work	224	5	28	122	144	160	179	220	232
<b>Social &amp; Behavioral Total</b>	<b>3,165</b>	<b>836</b>	<b>1,644</b>	<b>2,176</b>	<b>2,337</b>	<b>2,558</b>	<b>2,649</b>	<b>2,934</b>	<b>3,002</b>
<b>University Studies</b>									
Undeclared	660	477	1,054	681	915	1,065	1,031	935	765
<b>University Studies Total</b>	<b>660</b>	<b>477</b>	<b>1,054</b>	<b>681</b>	<b>915</b>	<b>1,065</b>	<b>1,031</b>	<b>935</b>	<b>765</b>
<b>CSUSB UG Total</b>	<b>12,464</b>	<b>4,686</b>	<b>8,593</b>	<b>9,100</b>	<b>10,273</b>	<b>11,019</b>	<b>11,256</b>	<b>12,120</b>	<b>12,109</b>

## Trends in Fall Term Enrollment of Postbaccalaureate Majors (HEGIS)

Major Description (Includes 2nd BA/BS)	Current 2005	Previous Fall Terms							
		1985	1990	1995	2000	2001	2002	2003	2004
<b>Arts &amp; Letters</b>									
American Studies	-	-	-	-	-	-	-	-	-
Art	14	6	6	3	9	6	9	13	12
Art: Graphic Design	7	-	-	1	3	1	1	1	2
Art: History	1	-	-	-	-	2	-	-	-
Communication	41	1	4	1	25	32	77	65	37
English Composition	105	23	63	70	60	76	83	89	90
English: Creative Writing	1	-	-	-	1	1	3	3	1
English	5	2	5	1	2	3	9	1	1
English Literature	3	-	-	-	-	-	-	-	5
English Comp: 2nd Lang	25	-	-	-	16	21	21	18	24
French	3	-	2	-	1	2	0	1	1
Interdisciplinary	26	37	31	44	55	56	36	34	27
Liberal Studies	10	17	22	1	2	7	4	10	3
Music Education	2	-	-	-	-	-	1	-	1
Music	-	-	2	1	1	2	1	-	-
Philosophy	1	1	1	-	-	1	-	1	-
Spanish	40	3	5	2	4	1	2	5	10
Theatre Arts	3	-	-	-	1	1	1	3	3
<b>Arts &amp; Letters Total</b>	<b>287</b>	<b>90</b>	<b>141</b>	<b>124</b>	<b>180</b>	<b>212</b>	<b>248</b>	<b>244</b>	<b>217</b>
<b>Business &amp; Public Admin.</b>									
Admin: Accounting	42	20	25	24	28	35	47	50	47
Administration	78	155	292	89	88	100	76	68	74
Admin: Business Economics	-	-	-	-	3	0	-	-	-
Admin: Entrepreneurship	25	-	-	-	-	-	9	7	11
Admin: Finance	49	1	1	68	47	45	59	63	39
Admin: Info Management	38	-	-	27	44	74	60	42	38
Admin: International Bus.	1	-	-	1	8	0	-	3	2
Admin: Management	39	-	-	-	-	5	15	12	17
Admin: Management Sci.	-	-	-	-	-	-	-	-	-
Admin: Mgmt/Hum. Res.	2	-	-	20	12	15	12	10	9
Admin: Marketing Mngmt	39	3	-	31	47	55	56	48	40
Admin: Prod/Opns Mngmt	11	-	-	5	8	5	8	11	11
Public Administration	133	20	118	114	97	135	145	133	142
Real Estate	-	-	-	-	-	-	1	-	-
Admin: Taxation	-	-	-	-	-	-	-	-	-
<b>Business &amp; PA Total</b>	<b>457</b>	<b>199</b>	<b>436</b>	<b>379</b>	<b>382</b>	<b>469</b>	<b>488</b>	<b>447</b>	<b>430</b>
<b>Education</b>									
Educ: Biling/CrossCult	25	4	10	29	27	18	31	24	26
Counseling & Guidance	114	101	186	102	96	116	109	112	79
Educational Admin.	346	47	167	93	265	267	273	239	211
Educ: Curriculum & Instr	73	-	-	-	-	-	104	99	100
Education	45	2	93	25	10	5	-	-	41
Education: Science Educ	13	-	-	-	-	-	-	-	11
Education: Elementary	8	25	66	56	106	154	68	63	12
Educ.: Environmental	29	-	24	25	23	23	19	21	35
Educ: Instructional Tech	63	-	-	62	70	81	86	86	75
Educ.: Reading	96	33	100	76	162	149	142	126	110
Rehabilitation Counseling	58	-	24	54	50	32	22	23	42
Education: Secondary	2	8	27	39	170	217	27	26	1
Education: Special Educ.	286	32	123	140	156	176	173	229	239
Vocational Education	41	2	15	13	23	15	17	27	27
<b>Education Total</b>	<b>1,199</b>	<b>254</b>	<b>835</b>	<b>714</b>	<b>1,158</b>	<b>1,253</b>	<b>1,071</b>	<b>1,075</b>	<b>1,009</b>

## Trends in Fall Term Enrollment of Postbaccalaureate Majors (HEGIS)

Major Description (Includes 2nd BA/BS)	Current 2005	Previous Fall Terms							
		1985	1990	1995	2000	2001	2002	2003	2004
<b>Natural Sciences</b>									
Biochemistry	10	-	-	2	1	3	3	4	5
Biology	52	24	39	32	20	22	24	27	27
Chemistry	2	1	3	-	1	2	1	0	2
Computer Science	61	37	17	36	96	119	106	94	78
Environmental Health	1	-	-	-	1	1	1	3	1
Foods and Nutrition	5	-	2	-	3	1	2	3	5
Geology	4	-	-	-	1	1	3	3	2
Health Science	25	2	1	-	-	1	7	14	19
Health Services Admin.	31	-	22	29	40	37	24	42	33
Kinesiology/PhysEd	23	1	4	-	1	2	5	6	27
Mathematics	55	13	7	29	24	34	41	58	63
Mathematics, Teaching	10	-	19	1	-	-	-	-	9
Nursing	42	5	12	9	45	51	55	53	55
Physics	2	3	-	-	1	1	2	3	2
Public Health	1	-	-	-	-	0	0	0	0
Science, Teaching	0	-	-	5	1	0	1	14	0
<b>Natural Sciences Total</b>	<b>324</b>	<b>86</b>	<b>126</b>	<b>143</b>	<b>235</b>	<b>275</b>	<b>275</b>	<b>324</b>	<b>328</b>
<b>Social &amp; Behavioral Sciences</b>									
Anthropology	3	1	3	-	-	1	2	3	4
Criminal Justice	49	3	22	29	27	36	55	46	44
Economics	2	1	3	-	-	1	1	3	3
Environmental Studies	1	-	2	1	-	-	-	-	-
Geography	0	-	-	-	1	1	3	2	1
History	2	1	3	2	3	0	2	3	1
Human Dev.: Child	1	1	-	-	1	4	6	2	4
Human Dev.: Gerontology	2	-	-	-	-	-	-	1	0
Human Development	-	-	-	-	-	1	1	-	1
Human Services	1	-	-	-	-	-	-	-	-
National Security Studies	54	-	61	39	44	37	41	55	46
Political Science	0	1	1	-	1	1	1	1	3
Psychology	53	61	107	33	27	31	38	42	49
Psychology: Clinical/Coun	24	-	-	23	23	22	17	20	22
Psychology: Life-Span	33	-	-	26	21	33	34	34	23
Psychology: Organization	24	-	-	28	35	29	29	25	23
Sociology	2	1	2	-	1	1	1	3	3
Social Sciences	36	1	2	19	12	15	24	24	33
Social Work	166	-	93	142	184	143	139	150	168
Urban Planning	-	-	-	-	-	-	-	-	-
<b>Social &amp; Behavioral Total</b>	<b>453</b>	<b>71</b>	<b>299</b>	<b>342</b>	<b>380</b>	<b>356</b>	<b>394</b>	<b>414</b>	<b>428</b>
<b>University Studies</b> About 94% Credential									
Undeclared	1,247	1,127	1,497	1,155	2,301	2,401	2,609	2,303	1,673
<b>University Studies Total</b>	<b>1,247</b>	<b>1,127</b>	<b>1,497</b>	<b>1,155</b>	<b>2,301</b>	<b>2,401</b>	<b>2,609</b>	<b>2,303</b>	<b>1,673</b>
<b>CSUSB PB Total</b>	<b>3,967</b>	<b>1,827</b>	<b>3,334</b>	<b>2,857</b>	<b>4,636</b>	<b>4,966</b>	<b>5,085</b>	<b>4,807</b>	<b>4,085</b>



## Undergraduate Demographics - Fall 2005

	CSUSB Total	College				
		Arts & Letters	Business & Public Admin.	Education (VocEd)	Natural Sciences	Social & Behavioral Sciences
<b>Students</b>	12,464	3,012	2,551	24	3,052	3,165
<b>FTEs</b>	10,855.3	2,673.9	2,201.4	15.3	2,708.3	2,728.4
<b>Units Attempted</b>						
Average Unit Load	13.06	13.32	12.94	9.54	13.31	12.93
.1-6.0 Units	738	166	134	7	147	167
6.1-11.9 Units	1,392	357	310	6	333	349
12.0+ Units	10,334	2,489	2,107	11	2,572	2,649
Fulltime %	82.9	82.6	82.6	45.8	84.3	83.7
<b>Female</b>						
Number	8,176	2,290	1,333	11	1,956	2,193
Percentage (%)	65.6	76.0	52.3	45.8	64.1	69.3
<b>Age</b>						
Average (Median)	22	22	22	41	21	23
Average (Mean)	24.3	24.8	24.6	38.8	23.1	25.4
<18 (%)	3.0	1.7	1.6	0.0	3.3	2.0
18-20	33.5	28.1	28.1	20.8	42.6	27.4
21-24	35.1	39.7	38.2	4.2	31.3	37.0
25-34	18.5	20.0	21.8	12.5	15.6	20.9
35-54	8.9	9.2	9.7	50.0	6.8	11.1
55+	1.0	1.4	0.6	12.5	0.4	1.6
<b>Class Level</b>						
First Time Fresh.	1,692	300	271	3	573	342
Freshman	1,406	250	231	4	387	254
Sophomore	1,568	364	293	1	442	354
Junior	3,431	854	749	5	731	1,034
Senior	4,367	1,244	1,007	11	919	1,181
<b>Ethnicity</b>						
Native American	108	40	23	0	19	20
Black	1,486	284	318	2	369	452
Hispanic	4,257	1,101	779	5	927	1,187
Asian-Pacific Island.	997	127	219	1	453	142
White	3,943	1,095	800	9	884	998
Unknown	1,304	312	247	7	309	321
Non-Resident Alien	369	53	165	0	91	45

## Postbaccalaureate Demographics - Fall 2005

	CSUSB Total	College				
		Arts & Letters	Business & Public Admin.	Education	Natural Sciences	Social & Behavioral Sciences
<b>Students</b>	3,967	287	457	1,199	324	453
<b>FTES</b>	2,353.1	144.1	256.2	643.0	190.4	314.1
<b>Units Attempted</b>						
Average Unit Load	8.90	7.53	8.41	8.04	8.81	10.40
.1-6.0 Units	1,154	121	123	384	103	93
6.1-11.9 Units	1,615	107	202	580	127	162
12.0+ Units	1,198	59	132	235	94	198
Fulltime (12+) %	30.2	20.6	28.9	19.6	29.0	43.7
<b>Graduate Weighting</b>						
*Graduate Fulltime	2,353	124	275	752	169	310
Graduate FT %	59.3	43.2	60.2	62.7	52.2	68.4
*Graduate Fulltime multiplies graduate division term units by 1.5. A student taking two 4-unit graduate courses would have $2 \times 4 \times 1.5 = 12$ weighted units and thus be considered a fulltime graduate student.						
<b>Female</b>						
Number	2,628	209	211	854	179	311
Percentage (%)	66.2	72.8	46.2	71.2	55.2	68.7
<b>Age</b>						
Average (Median)	31	34	29	34	30	30
Average (Mean)	34.7	36.2	31.8	36.7	33.1	32.3
<18 (%)	0.0	0.0	0.0	0.0	0.0	0.0
18-20	0.1	0.0	0.0	0.1	0.0	0.0
21-24	15.5	12.9	19.0	6.3	17.6	25.8
25-34	43.3	41.8	52.1	45.3	49.4	40.6
35-54	35.9	36.2	26.5	42.4	29.9	30.5
55+	5.3	9.1	2.4	6.0	3.1	3.1
<b>Class Level</b>						
Postbaccalaureate	1,484	56	34	1	103	43
Masters	2,483	231	423	1,198	221	410
<b>Ethnicity</b>						
Native American	39	3	7	15	2	6
Black	382	18	39	161	28	46
Hispanic	946	65	80	276	50	133
Asian-Pacific Island.	204	14	33	40	55	20
White	1,714	130	141	545	108	181
Unknown	480	43	45	135	49	56
Non-Resident Alien	202	14	112	27	32	11

**Trends in College Majors (SIS+) by Class Level for Fall Terms**

Percent of Students Within College													
College	Class	1994	1995	1996	1997	1998	1999	2000	2001	2002	2003	2004	2005
<b>A&amp;L</b>	FTF	8.8	5.7	6.9	7.3	8.9	8.2	8.3	7.9	7.1	8.6	8.6	9.3
	Fresh	1.8	5.5	5.6	6.8	7.3	8.3	7.6	7.9	6.8	6.8	7.0	7.3
	Soph	11.5	11.0	13.3	11.8	12.0	11.5	12.8	12.4	12.7	12.2	10.3	11.3
	Junior	32.3	32.3	31.0	32.3	30.9	30.7	30.6	30.2	29.9	30.4	28.3	25.9
	Senior	42.4	41.8	40.0	38.8	37.8	38.3	36.6	36.9	37.2	36.2	40.2	38.1
	PB	0.7	0.8	0.5	0.5	0.5	0.6	0.8	0.8	0.9	0.9	1.0	1.8
	Grad	2.5	2.7	2.7	2.5	2.6	2.5	3.4	3.9	5.4	4.9	4.6	6.2
	Total Number	2,265	2,317	2,410	2,682	2,845	2,919	3,061	3,251	3,385	3,677	3,481	3,267
<b>BPA</b>	FTF	10.1	5.9	6.2	6.0	7.0	7.0	7.1	7.7	5.9	7.8	8.7	9.3
	Fresh	1.2	5.7	5.9	5.9	6.2	6.2	6.5	7.0	6.6	6.3	6.2	7.3
	Soph	8.2	8.5	8.8	9.1	8.6	8.3	10.1	9.5	9.4	9.7	9.7	9.7
	Junior	27.6	26.6	24.0	25.6	24.9	24.5	25.2	24.3	25.1	25.3	26.4	24.9
	Senior	38.8	38.4	38.7	35.0	37.7	37.5	35.9	34.0	34.8	34.7	33.7	33.4
	PB	1.2	1.1	0.8	1.3	1.3	1.5	0.9	1.4	2.0	1.7	1.0	1.5
	Grad	13.0	14.0	15.5	17.2	14.3	15.1	14.3	16.1	16.2	14.4	14.3	14.0
	Total Number	2,633	2,544	2,388	2,394	2,378	2,427	2,537	2,709	2,726	2,824	2,842	3,019
<b>EDU</b>	FTF	0.2	0.3	0.2	0.0	0.1	0.1	0.5	0.3	0.3	1.0	0.4	0.6
	Fresh	0.3	0.5	0.7	0.3	0.2	0.3	0.4	0.3	0.1	0.1	0.3	0.2
	Soph	0.4	0.7	0.5	0.5	0.2	0.2	0.2	0.2	0.2	0.1	0.0	0.0
	Junior	0.7	1.0	0.8	0.5	0.5	0.3	0.2	0.3	0.2	0.2	0.2	0.2
	Senior	1.2	0.8	0.7	0.7	0.5	0.5	0.3	0.2	0.5	0.5	0.5	0.4
	PB	64.5	61.5	65.5	69.9	65.5	65.4	64.8	63.5	68.7	64.6	59.7	48.9
	Grad	32.8	35.3	31.5	28.1	33.0	33.4	33.5	35.1	30.0	33.5	38.9	49.7
	Total Number	1,826	1,846	2,070	2,733	2,866	3,091	3,309	3,492	3,539	3,277	2,683	2,485
<b>NS</b>	FTF	14.5	10.6	12.1	11.4	13.2	12.3	12.1	12.7	12.6	13.3	17.7	17.3
	Fresh	2.6	8.0	8.8	10.3	9.7	11.2	10.4	10.2	11.5	10.3	8.6	11.6
	Soph	13.0	13.3	13.1	12.3	14.1	12.0	13.6	12.8	12.7	14.0	12.7	13.3
	Junior	26.4	25.2	22.9	23.5	21.1	23.4	21.4	21.7	21.3	20.6	22.9	22.0
	Senior	37.8	35.5	35.9	35.1	33.9	31.1	31.5	30.9	30.7	30.8	28.1	27.3
	PB	1.4	1.8	1.6	2.1	2.1	2.3	2.2	2.1	2.9	3.0	2.9	3.1
	Grad	4.2	5.6	5.5	5.3	5.8	7.8	8.7	9.5	8.2	8.0	7.1	5.4
	Total Number	1,891	1,983	2,012	2,053	2,062	2,116	2,199	2,377	2,464	2,747	2,961	3,374
<b>SBS</b>	FTF	7.6	6.8	6.8	7.0	7.1	7.0	7.4	9.0	7.1	7.5	9.1	9.5
	Fresh	1.4	4.2	6.2	6.8	6.6	6.9	7.2	7.0	8.0	6.1	6.0	7.0
	Soph	10.3	10.9	11.3	10.6	10.3	10.4	10.9	10.6	11.4	11.4	11.0	9.9
	Junior	31.1	29.4	26.8	29.0	28.8	28.1	29.1	29.0	27.9	28.7	28.4	28.4
	Senior	35.3	35.1	35.8	34.8	34.1	33.9	31.4	32.1	32.6	33.8	32.8	32.6
	PB	1.2	0.6	0.6	0.7	0.6	0.7	0.5	0.8	1.4	1.2	1.3	1.3
	Grad	13.1	12.9	12.4	11.1	12.5	13.1	13.5	11.5	11.6	11.3	11.3	11.3
	Total Number	2,432	2,542	2,505	2,594	2,583	2,756	2,725	2,927	3,055	3,354	3,436	3,626
<b>UNV</b>	FTF	41.1	33.3	32.6	32.9	24.9	31.7	35.2	33.4	28.7	35.2	41.2	42.1
	Fresh	4.5	20.7	22.4	23.1	25.6	21.5	19.3	22.9	25.6	24.6	24.0	26.5
	Soph	14.5	16.8	15.5	12.8	16.6	13.4	13.3	15.3	13.7	12.4	14.1	15.4
	Junior	13.6	8.6	10.1	8.4	8.1	7.7	6.6	6.3	11.7	6.6	8.3	8.3
	Senior	5.8	4.9	5.1	4.9	3.9	3.5	2.9	1.9	2.6	1.8	2.0	0.7
	PB	15.2	10.8	9.6	14.1	15.0	17.6	17.9	15.7	14.6	16.0	6.9	3.1
	Grad	5.3	4.9	4.7	3.8	5.8	4.5	4.8	4.4	3.0	3.3	3.4	3.9
	Total Number	825	733	791	844	866	990	1,092	1,246	1,186	1,048	792	675
<b>CSUSB Total</b>	FTF	10.7	7.7	8.2	7.8	8.0	8.2	8.7	9.1	7.8	9.2	10.7	11.0
	Fresh	1.7	5.8	6.6	6.9	7.0	7.3	7.0	7.4	7.6	6.9	6.7	7.8
	Soph	9.3	9.6	10.0	8.9	9.2	8.5	9.4	9.2	9.3	9.6	9.3	9.6
	Junior	23.9	23.0	20.9	21.0	20.1	19.9	19.6	19.3	19.7	20.3	21.3	20.9
	Senior	30.5	30.0	29.3	26.8	26.5	25.7	24.3	23.9	24.5	25.6	26.8	26.6
	PB	11.8	11.0	12.4	16.0	15.5	16.2	16.4	16.0	17.2	14.7	11.4	9.1
	Grad	12.1	12.9	12.7	12.6	13.6	14.3	14.7	15.1	13.9	13.7	13.8	15.1
Total Number	11,872	11,965	12,176	13,300	13,600	14,299	14,923	16,002	16,355	16,927	16,195	16,446	

\* Counts of SIS+ majors are derived from an unedited census file and may vary slightly from final official files.

Majors-SB

SIS+ Majors

College of Major		Fall Term Trends						Fall 2004 Majors								
Dept	Major: Description	1999	2000	2001	2002	2003	2004	2005	2nd	FF	Fresh	Soph	Junior	Senior	PP	Grad
<b>Grand Total</b>		14,299	14,923	16,002	16,355	16,927	16,195	16,446	613	1,811	1,290	1,576	3,432	4,370	1,491	2,478
* Counts of SIS+ majors are derived from an unedited census file and may vary slightly from final official files.																
<b>A&amp;L</b>	AMST	AMLS: Am Stud-II Cred	3	4	1	-	1	1	-	-	1	-	-	-	-	-
		AMSG: Am Stud-Trk I	2	-	2	3	6	3	4	-	1	-	1	1	1	-
		AMST: American Studies	1	4	2	-	-	-	-	-	-	-	-	-	-	-
	ART	AGDM: Art Design&Mkt	-	-	-	6	46	66	77	2	10	7	10	20	28	2
		ART : Art	43	60	65	53	36	32	28	-	7	4	6	6	1	4
		ARTG: Art-Grph Design	106	131	142	125	122	121	94	4	15	6	19	22	27	5
		ARTH: Art-History	11	13	14	18	19	19	31	1	3	2	5	6	14	1
		ARTM: Art Masters	8	6	2	4	7	5	4	-	-	-	-	-	-	-
		ARTS: Art-Studio Art	40	35	42	55	77	83	72	7	9	2	6	12	39	4
		ARTT: Art-Teaching	18	23	21	32	40	36	36	1	1	1	4	12	16	2
	COMM	CHUM: Human Comm	80	57	49	47	35	46	53	1	-	3	2	15	33	-
		CIMC: CommSt IntgMkt	-	-	-	6	13	11	10	-	-	-	-	-	-	1
		CMAS: Mass Comm	159	169	165	152	149	187	191	2	10	17	32	63	69	-
		CMIC: Intercultural	2	1	3	2	3	7	6	1	-	1	-	3	2	-
		CMIP: Comm-Individual	2	1	2	2	-	-	-	-	-	-	-	-	-	-
		CMMP: Media Production	-	1	-	-	-	-	-	-	-	-	-	-	-	-
		COMM: Communication	93	106	109	86	104	85	79	1	22	18	15	16	5	3
		COMS: Comm. Studies	-	23	31	69	52	23	27	-	-	-	-	-	-	-
		CPAR: Public Argument	7	9	8	9	8	9	8	-	-	-	-	3	5	-
		CPBR: Public Relations	-	-	6	33	56	73	71	1	5	6	9	23	27	1
	ENG	ELNG: English-Linguistics	-	2	9	17	12	22	25	3	-	-	1	8	16	-
		ENCL: Eng Comp-Eng Lit	-	13	21	32	35	46	54	2	-	-	-	-	-	-
		ENCW: Creative Writing	66	69	72	80	96	103	108	3	9	7	14	25	52	1
		ENG : English	92	102	98	101	90	92	94	-	25	12	14	28	10	5
		ENGC: English Comp	54	47	55	51	54	44	51	5	-	-	-	-	-	-
		ENLT: English Lit	166	146	161	164	179	210	169	6	6	6	13	49	92	3
		ENSL: Engl Comp-TESL	13	16	21	21	18	24	25	1	-	-	-	-	-	-
	FREN	FRBS: French Business	4	3	2	3	2	3	3	2	-	-	1	1	1	-
		FRCS: French Culture	-	-	-	-	5	3	5	5	-	-	1	-	3	1
		FREN: French	3	2	6	3	1	3	6	-	2	-	-	3	-	1
		FRLG: French Language	5	8	4	6	1	-	-	-	-	-	-	-	-	-
		FRLT: French Lit & Civ	3	-	1	3	6	6	5	1	-	-	1	-	3	1
	HUM	CERT: Certif.-Human	2	2	-	2	2	3	2	-	-	-	-	-	-	2
	LBST	LBAC: Lib St-Acceler	-	-	-	1	87	58	34	-	-	-	1	14	19	-
		LBST: Lib Studies	1,485	1,568	1,726	1,822	1,868	1,607	1,463	3	130	118	173	424	608	10
		LSBL: Lib St-BiCC Cr	182	113	48	12	10	1	-	-	-	-	-	-	-	-
		LSNC: Lib St-Noncred	22	29	28	35	53	80	28	1	-	-	-	6	22	-
		LSSS: Lib St-Spanish	31	87	97	95	109	76	64	3	3	3	8	12	38	-
	MUS	MGEN: Music-General	8	10	11	9	10	4	6	-	2	-	-	1	3	-
		MSPL: Music-Spec Educ	4	6	9	8	7	1	1	-	-	-	-	-	1	-
		MTEC: Music-Tech	-	-	-	-	2	7	7	-	2	1	1	1	2	-
		MTHR: Music Theatre	-	-	-	-	-	2	1	-	1	-	-	-	-	-
	MUED: Music II-Educ	26	18	15	22	28	20	28	2	7	1	-	4	14	2	
	MUPC: Music-Perform	-	-	-	-	3	9	10	2	1	1	1	2	5	-	
	MUS : Music	19	18	21	26	18	16	12	-	5	1	3	-	3	-	
PHIL	PHIL: Philosophy	21	26	33	18	20	26	21	1	1	6	-	8	5	1	
	PLEP: Phil-Law-Eth	-	-	-	-	-	8	9	1	1	-	2	4	2	-	
	PRRS: Phil Religion	-	-	-	-	-	-	7	1	1	-	1	4	1	-	
SPAN	SLLC: Hispanic Lit	-	-	-	-	-	-	1	-	-	-	-	-	-	-	
	SLNT: Spanish Teach	-	-	-	-	-	-	4	-	-	-	-	-	-	4	
	SPAN: Spanish	24	26	32	34	32	30	26	2	5	1	5	8	2	5	
	SPBS: Spanish-Bus	3	7	3	5	9	5	13	6	1	-	1	3	8	-	
	SPLG: Spanish-Lang	24	26	32	33	52	53	62	43	4	4	8	17	29	-	
	SPLT: Spanish-Literat	16	15	19	17	22	30	29	28	-	-	2	12	14	1	
	SPNM: SpanishMA	-	-	-	-	-	7	29	-	-	-	-	-	-	-	
TA	TA : Theatre Arts	29	22	27	22	27	11	11	-	5	1	3	1	1	-	
	TACT: TA-Acting	24	20	22	24	21	29	24	7	2	5	2	6	8	1	
	TDAN: TA-Dance	5	2	1	2	8	6	8	1	5	1	-	-	2	-	
	TDED: TA-Drama Educ	6	5	4	4	3	10	10	1	2	2	1	-	5	-	
	TDES: TA-Design-Tech	5	6	7	8	10	10	15	-	-	1	2	2	8	2	
	TDLT: TA-Drama Lit	1	1	-	1	1	2	-	-	-	-	-	-	-	-	
	TMUS: TA-Musical	1	3	2	2	2	7	5	1	-	1	1	1	2	-	
<b>A&amp;L Total</b>		2,919	3,061	3,251	3,385	3,677	3,481	3,267	152	303	240	369	846	1,246	59	204

Majors-SB

SIS+ Majors

College of Major			Fall Term Trends					Fall 2004 Majors											
Dept	Major: Description		1999	2000	2001	2002	2003	2004	2005	2nd	FF	Fresh	Soph	Junior	Senior	PP	Grad		
BPA	ACFN	ACCM: Bus-Adm-Acct	15	25	26	29	38	32	27	1	-	-	-	-	-	-	-	27	
		ACCT: Accounting	496	466	453	463	472	485	502	24	35	25	49	143	235	15	-	-	
		ACIS: Acct-InfoSys	-	13	19	27	24	33	33	-	5	2	-	11	15	-	-	-	
		BSEC: Business Econ	16	27	31	43	51	76	137	2	56	14	24	31	12	-	-	-	
		FIN : Finance	163	170	159	183	201	220	243	27	9	12	25	72	119	6	-	-	
		FINM: Finance Masters	67	47	45	57	57	39	43	1	-	-	-	-	-	-	-	43	
		FNCS: Admn FinComp	-	-	-	4	4	4	4	1	-	-	2	1	1	-	-	-	
		FNPL: Fin Planning	-	-	-	-	-	1	6	1	1	-	1	2	2	-	-	-	
		PRAC: Prof Accounting	2	-	-	-	-	-	-	-	-	-	-	-	-	-	-	-	-
		RLST: Real Estate	19	25	19	27	33	59	88	30	17	7	15	21	28	-	-	-	
ADMN		ADMM: Business Admin	77	87	85	47	49	54	56	-	-	-	-	-	-	1	55		
		ADMN: Administration	321	327	375	350	366	322	231	-	31	60	35	84	17	4	-		
		CERT: Certif.-Admin	6	3	6	8	10	6	10	-	1	-	-	-	-	9	-		
		EXEC: Bus Admin-Exec	-	-	-	21	16	21	18	-	-	-	-	-	-	-	18		
INFO		CISS: Info Mgt-Comp	105	126	144	132	108	82	67	1	-	1	3	20	41	2	-		
		EBUS: E-Business	-	-	-	-	-	1	11	1	2	-	-	7	2	-	-		
		ELCM: Admn ElecCom	-	-	-	4	7	4	2	-	-	-	1	-	1	-	-		
		INFM: Information Mgt	48	40	63	54	37	35	36	-	-	-	-	-	-	-	36		
		INFO: Info Management	169	182	195	191	155	116	97	2	3	1	8	22	63	-	-		
		INMS: Info Mgt-Mgt	43	62	65	50	42	38	24	2	1	1	5	8	9	-	-		
		OM : Admin-Opns Mgt	11	11	21	23	24	18	5	1	-	1	1	2	1	-	-		
		OMM : Bus Admin-Opns	11	8	5	8	11	11	8	1	-	-	-	-	-	-	8		
		SCM : SupplyChain	-	-	-	-	-	3	14	1	-	1	-	5	8	-	-		
		SCMM: SupplyChain	-	-	-	-	-	-	3	-	-	-	-	-	-	-	3		
TRNL: Admin-Transport	-	-	-	-	1	4	6	2	1	1	-	2	2	-	-				
MGMT		CORP: Corp Mgt	10	7	4	12	5	-	-	-	-	-	-	-	-	-	-		
		ENMG: Admin-Env. Mgt	-	1	3	10	8	14	9	1	-	2	1	3	3	-	-		
		ENTM: EntrepreneurUG	-	-	6	36	69	107	146	8	20	14	17	50	45	-	-		
		ENTR: EntrepreneurGr	-	3	11	8	6	11	25	-	-	-	-	-	-	25			
		INTB: Inter-Nation Bus	74	69	87	64	88	98	104	1	26	14	11	23	29	1	-		
		MGCN: Bus Ad-Conflict	-	-	-	1	2	1	1	-	-	-	-	-	-	-	1		
		MGHR: Mgt-HR	37	49	40	48	58	72	69	1	2	3	1	30	33	-	-		
		MGMT: Management	108	114	130	93	86	61	45	-	2	6	5	15	16	1	-		
		MGTM: General Mgt	-	-	-	-	-	13	35	-	-	-	-	-	-	-	35		
		MHRM: Mgt & HR	17	12	15	12	10	9	2	-	-	-	-	-	-	-	2		
		MNGG: General Mgt	109	100	117	142	196	216	290	4	34	15	28	87	124	2	-		
		SBMG: Small Bus Mgt	25	26	32	12	4	3	1	-	-	-	-	-	-	1	-		
MKTG		MKTG: Marketing	297	337	315	311	342	316	362	14	32	33	51	87	157	3	-		
		MKTM: Marketing	31	45	54	54	47	39	36	1	-	-	-	-	-	-	36		
MSCI		MSCI: Management Sci	5	5	5	5	1	1	-	-	-	-	-	-	-	-			
PA		PA : Public Admin	45	53	46	54	63	75	90	3	4	6	11	26	43	-	-		
		PADC: PA-Comp Exam	1	3	4	3	4	9	3	-	-	-	-	-	-	-	3		
		PADP: PA-Research	1	-	1	-	1	-	-	-	-	-	-	-	-	-	-		
		PAM : Public Admin	98	94	128	140	128	133	130	1	-	-	-	-	-	-	130		
BPA Total			2,427	2,537	2,709	2,726	2,824	2,842	3,019	132	282	219	294	752	1,007	44	422		

Majors-SB

SIS+ Majors

College of Major			Fall Term Trends						Fall 2004 Majors								
Dept	Major: Description		1999	2000	2001	2002	2003	2004	2005	2nd	FF	Fresh	Soph	Junior	Senior	PB	Grad
UNV	SINT	ADES: Advert. Design	-	1	6	6	5	1	-	-	-	-	-	-	-	-	-
		AMGT: Advert Manage	-	-	4	5	2	6	5	-	-	2	-	3	-	-	-
		EMKT: E-Mrktnng Media	-	-	-	1	1	-	-	-	-	-	-	-	-	-	-
		INTD: Interdisc Stud	21	29	12	11	6	5	3	-	-	-	-	-	-	-	3
		INTG: Integrative Studies	32	19	13	10	23	20	23	-	-	-	-	-	-	-	23
		MKCM: IDisc-Marketing	-	7	31	14	4	2	-	-	-	-	-	-	-	-	-
		SINT: Special Major	3	5	2	4	6	6	10	-	3	2	-	3	2	-	-
UDCL	UDCL: Undeclared	932	1,029	1,178	1,135	999	751	634	68	281	175	104	50	3	21	-	
UNVW	CERT: Certif.-UnivSt	2	2	-	-	2	1	-	-	-	-	-	-	-	-	-	
UNV Total			990	1,092	1,246	1,186	1,048	792	675	68	284	179	104	56	5	21	26

EDU	DTE	EELB: Elementary Educ	46	68	70	25	7	3	1	-	-	-	-	-	-	-	1
		ESEC: Secondary Educ	28	36	25	8	5	-	1	-	-	-	-	-	-	-	1
		ESPE: Special Educ	143	156	176	173	229	239	286	1	-	-	-	-	-	1	285
EDUC	CERT: Certif-Educ	24	13	21	6	6	4	4	-	-	-	-	-	-	4	-	
	CRED: Credential	1,974	2,083	2,170	2,413	2,107	1,586	1,200	1	-	-	-	-	-	1,199	1	
	EDUC: Education	11	10	5	-	-	-	-	-	-	-	-	-	-	-	-	
	EHLT: Educ-Health	-	-	1	5	14	16	18	1	-	-	-	-	-	-	18	
	EINT: Integrative	-	-	-	-	-	-	1	-	-	-	-	-	-	-	1	
	EKIN: Educ-Kinesiology	8	8	11	13	17	21	20	-	-	-	-	-	-	-	20	
	SEPE: Sec Ed-PE	1	-	-	-	-	-	-	-	-	-	-	-	-	-	-	
	SESP: Sec Educ-Span	1	2	1	-	-	-	-	-	-	-	-	-	-	-	-	
	SHST: Sec Ed-History	1	2	1	3	1	-	-	-	-	-	-	-	-	-	-	
	UCRD: UG Credential	14	29	26	12	33	25	20	-	10	3	-	-	-	7	-	
ELC	CURR: Educ C&I	-	-	51	104	99	100	73	1	-	-	-	-	-	-	73	
	EADC: Ed Admin-Comp	78	14	65	76	13	16	57	-	-	-	-	-	-	-	57	
	EADM: Educ Admin	211	250	202	197	226	195	289	1	-	-	-	-	-	-	289	
	EMDL: Educ-Middle Sch	99	121	177	1	-	-	-	-	-	-	-	-	-	-	-	
EPC	ECLG: Coun & Guidance	85	77	103	107	112	79	114	-	-	-	-	-	-	-	114	
	EDCN: Educ Counseling	17	19	12	2	-	-	-	-	-	-	-	-	-	-	-	
	EREH: Rehab Counseling	35	44	28	18	18	35	50	-	-	-	-	-	-	-	50	
	ERHC: Rehab Coun-Comp	3	4	2	4	5	7	8	-	-	-	-	-	-	-	8	
	ERHP: Rehab Coun-Proj	1	2	2	-	-	-	-	-	-	-	-	-	-	-	-	
LLC	EBCC: Educ Bi-CC	22	27	18	31	24	26	25	-	-	-	-	-	-	-	25	
	EESL: Educ-TESL	47	38	33	39	46	41	44	-	-	-	-	-	-	-	44	
	ELLC: Educ LangLitCul	-	-	-	4	10	9	7	1	-	-	-	-	-	-	7	
	ERDG: Educ-Reading	5	2	2	1	-	-	-	-	-	-	-	-	-	-	-	
	ERLA: Reading/LA	86	116	119	117	98	87	76	-	-	-	-	-	-	-	76	
	ERLC: Read/LA WrC	19	38	23	22	27	23	19	-	-	-	-	-	-	-	19	
	ERLM: Read/LA MAProj	3	3	4	2	1	-	1	-	-	-	-	-	-	-	1	
ERLS: Read/LA SpProj	6	3	1	-	-	-	-	-	-	-	-	-	-	-	-		
SMTE	CTED: Career Educ	-	-	2	14	27	27	40	-	-	-	-	-	-	-	40	
	EBVE: Vocational Educ	18	20	15	25	26	22	25	-	4	3	1	5	11	1	-	
	EDSC: Ed-Science	-	-	-	-	13	11	13	-	-	-	-	-	-	1	12	
	EENV: Environmental Ed	18	23	23	19	21	35	29	-	-	-	-	-	-	1	28	
	ETEC: Instruct Tech	48	70	81	86	86	75	63	-	-	-	-	-	-	-	63	
	EVOC: Vocational Educ	6	7	8	7	3	-	-	-	-	-	-	-	-	-	-	
	EVOM: Voc Educ Masters	32	23	13	3	-	-	-	-	-	-	-	-	-	-	-	
SENG: Sec Ed-English	1	1	1	2	3	1	1	-	-	-	-	-	-	-	1		
EDU Total			3,091	3,309	3,492	3,539	3,277	2,683	2,485	6	14	6	1	5	11	1,214	1,234

Majors-SB

## SIS+ Majors

College of Major			Fall Term Trends							Fall 2004 Majors							
NS	Dept	Major: Description	1999	2000	2001	2002	2003	2004	2005	2nd	FF	Fresh	Soph	Junior	Senior	PB	Grad
	BIOL	BIOL: Biology	354	369	337	320	319	312	297	10	37	44	47	68	85	16	-
		BIOM: Biology Masters	17	15	14	12	13	12	17	-	-	-	-	-	-	-	17
		BIOT: Biology-Thesis	-	-	-	1	1	1	-	-	-	-	-	-	-	-	-
		BMED: Bio-Pre-Med	-	4	23	80	149	186	322	4	107	47	46	61	42	19	-
	CHEM	CACS: Chemistry-ACS	10	14	8	16	11	7	8	1	-	1	-	3	4	-	-
		CBIO: Chem-Biochem	55	57	66	67	79	87	103	5	9	5	10	13	56	10	-
		CHEM: Chemistry	40	35	40	39	49	61	64	2	10	3	8	19	22	2	-
	CSCI	CSCI: Computer Science	319	316	388	339	287	242	223	2	38	29	25	56	71	4	-
		CSCM: Computer Sci-MS	72	91	110	94	91	77	57	1	-	-	-	-	-	-	57
		CSYS: Computer Sys	-	-	-	-	12	41	69	-	10	10	8	18	23	-	-
	GEOL	ENVG: Environ Geol	-	-	1	1	3	5	6	-	-	-	-	2	4	-	-
		GEOL: Geology	21	17	22	25	28	27	24	1	-	2	3	8	7	4	-
	HSCI	FNTR: Foods & Nutrit	52	49	34	19	7	4	-	-	-	-	-	-	-	-	-
		HSAC: Ambulatory Care	-	-	-	-	-	-	2	-	1	-	-	1	-	-	-
		HSAD: Hlth Svcs Admn	48	39	33	22	40	29	30	-	-	-	-	-	-	-	30
		HSAP: Hlth Svc Ad-Int	1	-	2	1	-	1	-	-	-	-	-	-	-	-	-
		HSAT: Hlth Svc Ad-The	1	1	1	1	2	3	1	-	-	-	-	-	-	-	1
		HSCH: HS-Comm Hlth	20	21	25	29	23	31	34	5	-	-	5	7	20	2	-
		HSCI: Health Science	42	41	39	30	38	36	27	-	9	5	3	5	3	2	-
		HSEH: HS-Environment	22	28	21	24	26	18	21	2	1	-	-	6	13	1	-
		HSHA: HS-Health Admin	59	57	43	31	36	27	13	1	-	-	-	2	11	-	-
		HSHC: HlthCareMgt	-	-	-	-	-	8	38	-	3	3	5	14	13	-	-
		HSSH: HS-School Hlth	27	37	36	32	22	18	12	3	1	-	1	3	7	-	-
		NTFS: Nutr & Food Sci	-	-	8	32	59	62	83	2	6	8	9	26	29	5	-
		PHCH: CommHealthEd	-	-	-	-	-	-	3	-	-	-	-	-	-	-	3
		PHM : PublicHealth	-	-	-	-	-	-	1	-	-	-	-	-	-	-	1
	KINE	KEXS: Exercise Sci	-	-	4	23	40	66	87	3	1	3	11	22	49	1	-
		KINE: Kinesiology	226	239	270	183	94	82	69	-	15	11	10	16	17	-	-
		KPED: Kine Pedagogy	-	-	10	66	111	121	131	3	5	4	17	34	70	1	-
		KPPT: Pre-Phys Therapy	-	-	8	43	62	81	108	2	28	13	18	25	23	1	-
	MATH	MATH: Mathematics	153	139	158	190	227	252	259	8	45	21	35	61	88	9	-
		MATM: Math Teaching	-	-	-	-	-	9	10	-	-	-	-	-	-	-	10
		MATT: Math-Teaching	-	-	-	-	-	-	9	-	1	1	2	3	1	1	-
		MCCG: Math: CC	-	-	2	6	12	11	7	-	-	-	-	-	-	-	7
		MEDU: Math: Educ	-	-	1	1	-	-	-	-	-	-	-	-	-	-	-
		MTHM: Math Masters	24	20	27	26	33	40	38	-	-	-	-	-	-	-	38
	NSCI	CERT: Certif.-NatSci	2	4	-	2	4	2	-	-	-	-	-	-	-	-	-
		MATS: Math/Sci Teach	-	1	-	-	-	-	-	-	-	-	-	-	-	-	-
		SCHS: SciTea HS	-	-	-	1	1	-	-	-	-	-	-	-	-	-	-
	NSUN	PDEN: Predentistry	6	6	9	6	5	9	7	-	2	2	2	1	-	-	-
		PENG: Preengineering	23	21	26	23	29	12	10	-	2	3	-	3	1	1	-
		PHRM: Prepharmacy	6	6	2	8	10	6	4	-	1	1	1	1	-	-	-
		PMED: Premedicine	16	11	19	14	16	20	11	-	2	2	5	2	-	1	-
		PVET: Prevet Medicine	4	3	3	7	7	4	2	-	-	-	1	-	1	-	-
	NURS	NRCH: CommHlthN	-	-	-	-	-	2	5	-	-	-	-	-	-	-	5
		NRRN: Nursing-RN	-	2	4	5	6	9	22	-	-	-	-	13	9	-	-
		NRSG: Nursing-4-year	196	186	168	184	250	258	274	6	-	1	20	62	180	11	-
		NRSM: Nursing Masters	8	31	38	38	29	26	14	-	-	-	-	-	-	-	14
		NURS: Nursing	5	3	8	-	-	-	-	-	-	-	-	-	-	-	-
		PRNR: PreNursing	249	302	339	390	481	616	792	5	238	171	148	169	54	12	-
	PHYS	PHAP: Physics-Applied	5	2	7	7	8	9	17	-	1	-	3	8	5	-	-
		PHYS: Physics	33	32	23	26	27	31	43	-	10	3	6	10	12	2	-
NS Total			2,116	2,199	2,377	2,464	2,747	2,961	3,374	66	583	393	449	742	920	105	183

SIS+ Majors

College of Major			Fall Term Trends					Fall 2004 Majors									
Dept	Major: Description	1999	2000	2001	2002	2003	2004	2005	2nd	FF	Fresh	Soph	Junior	Senior	PB	Grad	
SBS	ANTH: Anthro-Museum	6	6	3	2	1	-	-	-	-	-	-	-	-	-	-	
	ANTG: Anthropology-A	33	29	25	10	2	1	1	-	-	-	-	-	1	-	-	
	ANTH: Anthropology	9	11	16	32	48	68	77	3	5	4	6	26	33	3	-	
	CJUS: Crim Just-ParaLegal	40	37	34	35	42	51	48	1	4	10	6	13	15	-	-	
	CJUM: Criminal Justice-MS	21	23	34	51	41	36	43	-	-	-	-	-	-	-	43	
	CJUS: Criminal Justice	431	441	483	501	584	598	645	8	118	59	85	186	192	5	-	
	CRJC: Crim Just-II NT	-	1	-	-	-	2	-	-	-	-	-	-	-	-	-	
	CRJT: Crim Just-I The	1	1	1	1	1	-	1	-	-	-	-	-	-	-	1	
	ECON: Economics	43	30	41	41	42	52	41	-	2	-	3	18	16	2	-	
	ECSS: Econ-SocSci Cr	3	3	4	7	5	3	5	-	-	-	-	3	2	-	-	
	PLEC: PolEcon	-	-	-	1	6	4	5	4	-	1	-	2	2	-	-	
	ENVS: Environ St-A	44	33	26	29	26	20	13	1	-	-	2	4	7	-	-	
	ENVB: Environ St-B	13	9	7	4	7	8	5	-	-	-	-	1	4	-	-	
	ENVS: Environ Studies	16	16	16	12	7	5	10	-	4	1	2	-	2	1	-	
	GEOG: Geography-A	5	10	10	11	15	12	6	3	-	-	2	1	3	-	-	
	GEGB: Geography-B	-	1	-	-	-	-	-	-	-	-	-	-	-	-	-	
	GEOG: Geography	9	8	11	3	2	1	5	1	1	-	1	3	-	-	-	
	GESS: Geography-SSCred	1	5	5	2	1	4	3	-	-	-	-	1	2	-	-	
	GEST: Geography-Analy	3	10	6	13	12	10	8	1	-	1	-	2	5	-	-	
	HD: HumDev MultSub	53	83	117	111	110	76	36	1	-	-	2	3	31	-	-	
	HD : Human Developmnt	19	14	12	8	11	11	14	1	3	-	2	9	-	-	-	
	HDAD: Human Dev-Age	5	6	4	4	2	1	7	2	-	-	1	2	2	2	-	
	HDCD: Human Dev-Child	123	126	103	89	79	101	125	57	9	10	9	45	51	1	-	
	HDGN: Human Dev-Genrl	5	-	1	-	-	-	-	-	-	-	-	-	-	-	-	
	HDLs: Human Dev-LifeSp	15	22	20	21	19	21	15	34	-	-	-	3	12	-	-	
	HIST: History	58	60	86	63	55	31	14	-	-	4	1	7	2	-	-	
	HSPO: Public&Oral	-	-	-	-	-	2	7	-	-	1	-	2	4	-	-	
	HSSS: Hist-Soc Sci Cr	120	108	100	128	144	141	115	3	3	3	13	35	60	1	-	
	HSTG: History-B	42	48	52	55	62	80	136	2	19	4	20	48	44	1	-	
	HSTT: History-A SS	2	1	-	-	-	-	-	-	-	-	-	-	-	-	-	
	HSRV: Human Services	53	51	42	51	48	49	60	3	-	2	1	28	28	1	-	
	NTSS: National Sec St	45	44	37	41	55	46	54	-	-	-	-	-	-	-	54	
	PSCI: Polit Sci-Gen	28	31	41	38	42	55	60	3	3	7	15	13	22	-	-	
	PSCI: Political Sci	88	82	96	102	110	114	131	-	-	-	-	-	-	-	-	
	PSSS: Polit Sci-SS	1	-	-	-	-	-	-	-	26	18	15	42	30	-	-	
	PSYC: BioPsy	-	-	-	-	-	2	4	1	1	-	-	-	3	-	-	
	PCCG: Psych Clinic-Ex	-	-	-	-	-	1	1	-	-	-	-	-	-	-	1	
	PCCT: Psych Clinic-Th	13	23	22	17	20	21	23	-	-	-	-	-	-	-	23	
	PEXP: Psych-Exper	20	24	24	22	31	39	37	-	-	-	-	-	-	-	37	
	PPSY: PrePsychology	364	375	444	508	491	543	591	22	122	95	95	188	78	13	-	
	PRBP: Psy-PreBio	-	-	-	-	-	-	2	-	-	-	1	-	1	-	-	
	PSCD: Psy-Child Dev	-	-	16	29	33	23	32	-	-	-	-	-	-	-	32	
	PSIO: Psych-Ind-Org	39	35	29	29	25	23	24	-	-	-	-	-	-	-	24	
	PSLS: Psych-Develop	15	21	17	5	1	-	1	-	-	-	-	-	-	-	1	
	PSYC: Psychology	361	336	362	355	429	410	434	26	-	4	21	122	284	3	-	
	PSYM: Psychology	2	1	-	-	-	1	-	-	-	-	-	-	-	-	-	
	SOC : Sociology	89	96	116	120	145	158	170	-	7	10	15	73	63	2	-	
	SOCG: Sociology-Genrl	51	57	71	71	89	80	81	3	-	2	11	24	44	-	-	
	SSST: Soc-SocialSvc	-	-	-	-	-	-	-	8	-	-	-	8	-	-	-	
	SW : Sociology-SW	176	145	160	180	192	166	120	3	10	6	14	27	62	1	-	
	SSCI: Certif.-SocSci	5	1	2	2	4	3	3	-	-	-	-	-	-	3	-	
	GCRT: Grad Certif	-	-	1	-	-	1	1	-	-	-	-	-	-	1	-	
	SSCI: Social Sciences	10	17	22	17	17	10	16	-	2	1	3	9	1	-	-	
	SSCM: Social Sci Masters	16	12	15	22	24	33	34	-	-	-	-	-	-	-	34	
	SSCW: SocSci CredWaiver	1	-	1	11	13	10	17	1	-	-	1	8	7	1	-	
	SSIP: Soc Sci-B Ind	58	44	44	59	81	71	65	3	-	1	2	23	38	1	-	
	SSSS: Soc Sci-A SS	2	-	-	-	-	-	-	-	-	-	-	-	-	-	-	
	SSUN: PRLA: Prelaw	8	4	5	4	2	4	2	-	-	-	1	1	-	-	-	
	SW: BASW: BA-Social Work	-	-	-	-	18	39	51	-	-	-	1	22	28	-	-	
	PRSW: Pre-Social Work	-	-	-	-	12	30	59	1	6	9	8	29	2	5	-	
	SWCY: Soc Work-Family	42	40	19	21	17	7	-	-	-	-	-	-	-	-	-	
	SWM : Social Work	133	134	117	111	124	155	159	-	-	-	-	-	-	1	158	
	SWMH: Soc Work-Mental	15	10	7	5	6	3	1	-	-	-	-	-	-	-	1	
	SWMP: Soc Work-Macro	1	-	-	1	1	-	-	-	-	-	-	-	-	-	-	
	SBS Total		2,756	2,725	2,927	3,055	3,354	3,436	3,626	189	345	253	359	1,031	1,181	48	409

Majors-SB



## Enrollment by Detailed Ethnicity (Fall Terms)

ETHNIC GROUP	Current (2005)		% 1-5-10 Yrs. Ago			Previous Fall Terms							
	Enroll	%	2004	2000	1995	1985	1990	1995	2000	2001	2002	2003	2004
<b>Native American</b>	<b>147</b>	1.0	1.0	1.1	1.3	91	117	142	151	166	161	147	139
<b>African American</b>	<b>1,877</b>	12.6	12.7	10.7	9.2	459	834	1,018	1,455	1,606	1,715	1,880	1,834
<u>Hispanic</u>													
Mexican American	<b>4,170</b>	28.1	27.2	22.7	17.9	614	1,268	1,986	3,068	3,344	3,520	3,771	3,939
Central American	<b>225</b>	1.5	1.6	1.6	1.0	-	67	109	211	236	264	253	236
South American	<b>106</b>	.7	.8	.8	.7	-	67	81	104	111	105	116	117
Puerto Rican	<b>75</b>	.5	.5	.6	.5	-	-	59	78	80	82	75	71
Cuban	<b>32</b>	.2	.3	.2	.2	-	-	18	22	24	34	45	37
Other Hispanic	<b>709</b>	4.8	4.3	3.3	2.4	154	174	262	441	512	539	581	622
<b>Hispanic</b>	<b>5,317</b>	35.8	34.7	29.0	22.7	768	1,576	2,515	3,924	4,307	4,544	4,841	5,022
<u>Asian</u>													
Chinese	<b>166</b>	1.1	.9	1.8	2.3	-	162	260	241	198	135	135	134
Japanese	<b>71</b>	.5	.4	.6	.9	-	87	98	77	63	70	62	57
Korean	<b>82</b>	.6	.5	.6	.8	-	46	89	77	68	59	62	74
Laotian	<b>30</b>	.2	.2	.2	.3	-	-	31	24	24	20	26	25
Cambodian	<b>50</b>	.3	.3	.3	.3	-	-	29	45	48	45	45	48
Asian Indian	<b>111</b>	.7	.6	.5	.7	-	-	72	69	73	80	81	92
Thai	<b>43</b>	.3	.2	.5	.7	-	-	73	64	59	38	28	32
Vietnamese	<b>199</b>	1.3	1.3	1.5	1.6	-	-	177	203	204	162	186	188
Other SE Asian	<b>24</b>	.2	.1	.2	.4	-	117	42	28	26	24	24	20
Other Asian	<b>107</b>	.7	.6	.8	.9	252	253	101	107	80	83	85	80
<b>Asian</b>	<b>883</b>	5.9	5.2	6.9	8.8	252	665	972	935	843	716	734	750
<u>Pacific Islander</u>													
Guamanian	<b>15</b>	.1	.1	.0	.0	-	-	5	5	13	13	10	10
Hawaiian	<b>17</b>	.1	.1	.1	.1	-	-	11	13	14	8	15	15
Samoan	<b>16</b>	.1	.1	.0	.1	-	-	11	5	6	8	14	16
Other Pac Islander	<b>31</b>	.2	.2	.1	.1	18	29	13	18	16	20	27	29
<b>Pacific Islander</b>	<b>79</b>	.5	.5	.3	.4	18	29	40	41	49	49	66	70
<b>White</b>	<b>5,679</b>	38.2	40.1	46.4	52.6	4,546	7,711	5,826	6,285	6,485	6,409	6,437	5,802
<b>Filipino</b>	<b>408</b>	2.7	2.7	2.4	2.6	37	159	293	319	338	336	372	393
<b>Other Ethnicity</b>	<b>465</b>	3.1	3.1	3.2	2.4	125	233	270	432	431	431	453	447
<b>TOTAL Identified</b>	<b>14,855</b>	100.0	100.0	100.0	100.0	6,296	11,324	11,076	13,542	14,225	14,361	14,930	14,457
No Response	<b>1,067</b>	6.5	7.5	6.1	3.8	-	14	451	903	1,133	1,395	1,418	1,207
Decline to State	<b>509</b>	3.1	3.3	3.1	3.6	217	589	430	464	627	585	579	530
<b>Unknown Total</b>	<b>1,576</b>	9.6	10.7	9.2	7.4	217	603	881	1,367	1,760	1,980	1,997	1,737
<b>TOTAL Enrolled</b>	<b>16,431</b>	100.0	100.0	100.0	100.0	6,513	11,927	11,957	14,909	15,985	16,341	16,927	16,194

\* Note: Data reflects ethnic codes in use when student applied and have typically not been updated to reflect the more detailed codes listed on the current application form.

### Traditional Minority Enrollment (Fall Term)

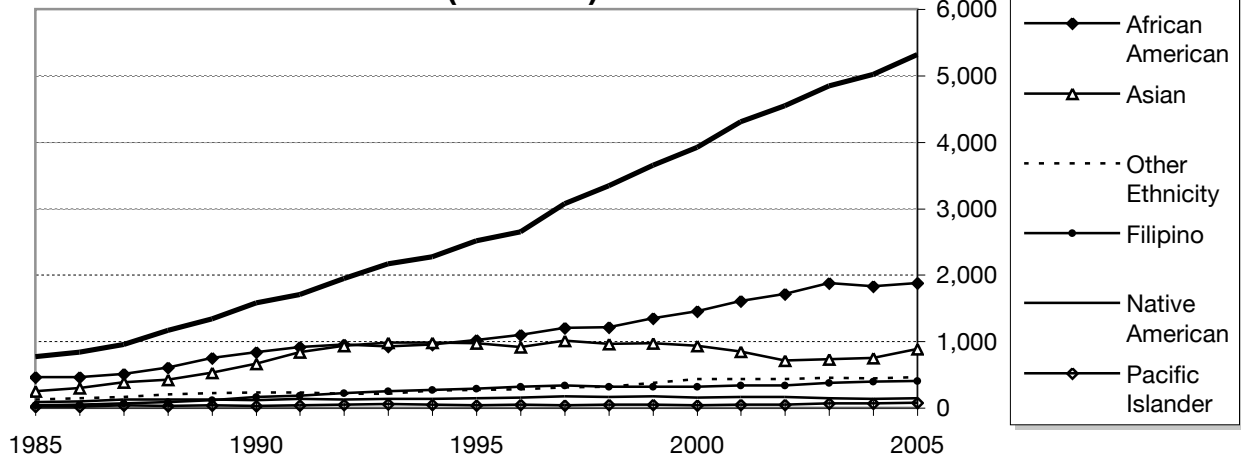

Ethnic Group	1985	1990	1995	2000	2001	2002	2003	2004	2005
Native American	91	117	142	151	166	161	147	139	147
African American	459	834	1,018	1,455	1,606	1,715	1,880	1,834	1,877
Hispanic	768	1,576	2,515	3,924	4,307	4,544	4,841	5,022	5,317
Asian	252	665	972	935	843	716	734	750	883
Pacific Islander	18	29	40	41	49	49	66	70	79
Filipino	37	159	293	319	338	336	372	393	408
Other Ethnicity	125	233	270	432	431	431	453	447	465

### Traditional Minority Enrollment as a Percent of Identified Total

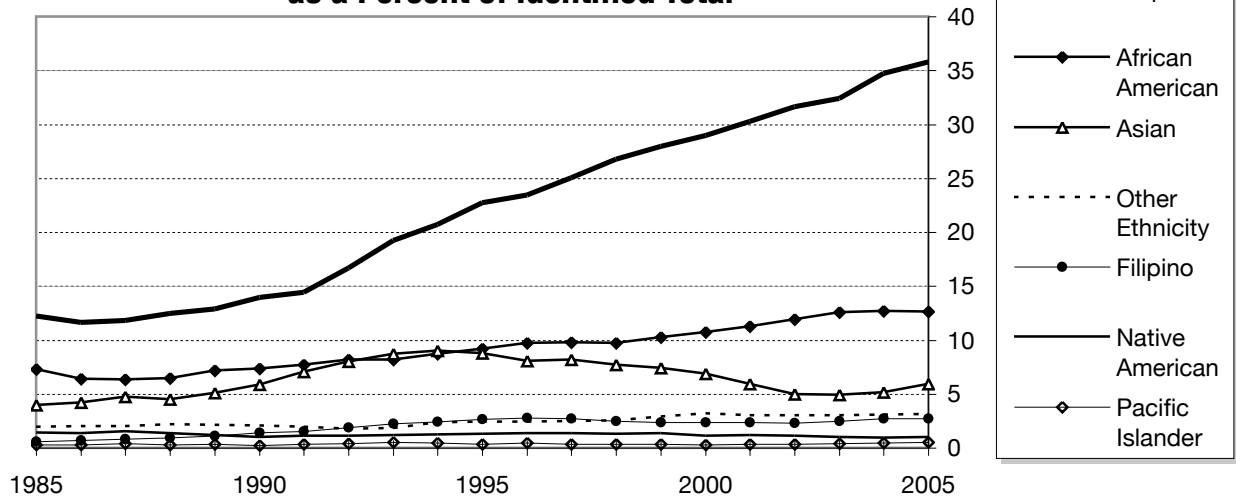

Ethnic Group	1985	1990	1995	2000	2001	2002	2003	2004	2005
Native American	1.4	1.0	1.3	1.1	1.2	1.1	1.0	1.0	1.0
African American	7.3	7.4	9.2	10.7	11.3	11.9	12.6	12.7	12.6
Hispanic	12.2	13.9	22.7	29.0	30.3	31.6	32.4	34.7	35.8
Asian	4.0	5.9	8.8	6.9	5.9	5.0	4.9	5.2	5.9
Pacific Islander	0.3	0.3	0.4	0.3	0.3	0.3	0.4	0.5	0.5
Filipino	0.6	1.4	2.6	2.4	2.4	2.3	2.5	2.7	2.7
Other Ethnicity	2.0	2.1	2.4	3.2	3.0	3.0	3.0	3.1	3.1

Ethnicity

### Self-Reported Ethnicity by Division and Sex; Residency: Fall 2005

Ethnic Group	Total	% of ID'd	Division and Sex (Identified Ethnicity)								IPEDS Codes from	
			Undergraduate				Postbaccalaureate				Residency	
			All UG	% of ID'd UG	Female	Male	All PB	% of ID'd PB	Female	Male	US	NR Alien
<b>Native American</b>												
Native American	147	1.0	108	1.0	73	35	39	1.1	29	10	<u>147</u>	0
<b>African American</b>												
African American	1,877	12.6	1,492	13.1	1,065	427	385	11.0	276	109	<u>1,868</u>	9
<b>Hispanic</b>												
Mexican American	4,170	28.1	3,427	30.2	2,349	1,078	743	21.3	500	243	4,075	95
Other Hispanic	709	4.8	600	5.3	424	176	109	3.1	88	21	701	8
Central American	225	1.5	172	1.5	132	40	53	1.5	37	16	221	4
South American	106	.7	77	.7	44	33	29	.8	20	9	99	7
Puerto Rican	75	.5	62	.5	34	28	13	.4	10	3	75	0
Cuban	32	.2	27	.2	17	10	5	.1	4	1	32	0
	5,317	35.8	4,365	38.4	3,000	1,365	952	27.3	659	293	<u>5,203</u>	114
<b>Asian-Pacific Islander</b>												
Filipino	408	2.7	352	3.1	218	134	56	1.6	31	25	398	10
Vietnamese	199	1.3	170	1.5	103	67	29	.8	15	14	198	1
Chinese	166	1.1	105	.9	61	44	61	1.7	36	25	94	72
Other Asian	107	.7	85	.7	50	35	22	.6	12	10	95	12
Asian Indian	111	.7	83	.7	41	42	28	.8	16	12	99	12
Japanese	71	.5	52	.5	32	20	19	.5	14	5	48	23
Korean	82	.6	50	.4	27	23	32	.9	16	16	66	16
Cambodian	50	.3	45	.4	33	12	5	.1	3	2	50	0
Thai	43	.3	22	.2	15	7	21	.6	15	6	25	18
Other Pac Islander	31	.2	28	.2	19	9	3	.1	2	1	30	1
Laotian	30	.2	29	.3	21	8	1	.0	1	0	30	0
Other SE Asian	24	.2	17	.1	10	7	7	.2	3	4	20	4
Hawaiian	17	.1	15	.1	10	5	2	.1	1	1	17	0
Samoaian	16	.1	16	.1	13	3	0		0	0	16	0
Guamanian	15	.1	15	.1	10	5	0		0	0	15	0
	1,370	9.2	1,084	9.5	663	421	286	8.2	165	121	<u>1,201</u>	169
<b>White</b>												
White	5,679	38.2	3,960	34.8	2,518	1,442	1,719	49.3	1,145	574	<u>5,657</u>	22
<b>Other Ethnicity</b>												
Other Ethnicity	465	3.1	356	3.1	239	117	109	3.1	74	35	457	8
<b>Identified Total</b>	<b>14,855</b>	<b>100.0</b>	<b>11,365</b>	<b>100.0</b>	<b>7,558</b>	<b>3,807</b>	<b>3,490</b>	<b>100.0</b>	<b>2,348</b>	<b>1,142</b>	<b>14,533</b>	<b>322</b>
<b>Ethnicity Not Identified</b>												
No Response	1,067		778		443	335	289		168	121	822	245
Decline to State	509		321		175	146	188		112	76	505	4
	1,576		1,099		618	481	477		280	197	1,327	249
<b>Grand Total</b>	<b>16,431</b>		<b>12,464</b>		<b>8,176</b>	<b>4,288</b>	<b>3,967</b>		<b>2,628</b>	<b>1,339</b>	<b>15,860</b>	<b>571</b>

Note: IPEDS "Other" Ethnicity = Other Ethnicity + No Response + Decline to State in the "US" column, above = 1,784

**Fall Enrollment by IPEDS Ethnicity within Class Level Division**  
**Percentages Exclude "Unknown" Ethnicity**

Group	Current (2005)		% 1-5-10 Yrs. Ago			Fall Term History								
	Division	Enroll	%*	2004	2000	1995	1985	1990	1995	2000	2001	2002	2003	2004
<b>Native American</b>														
Lower	26	.7	.7	1.1	1.4	15	36	35	38	39	33	31	28	
Upper	82	1.2	1.0	1.3	1.3	49	47	74	72	73	72	72	70	
PB/Grad	39	1.1	1.1	1.0	1.3	27	34	33	41	54	56	44	41	
Total	147	1.0	1.0	1.1	1.3	91	117	142	151	166	161	147	139	
<b>African American</b>														
Lower	415	10.6	14.5	14.2	10.5	137	289	266	473	551	557	581	569	
Upper	1,071	15.7	12.5	10.3	9.5	213	372	546	595	633	731	833	853	
PB/Grad	382	10.5	11.2	8.9	7.8	105	166	201	375	412	420	457	405	
Total	1,868	13.0	12.7	10.9	9.3	455	827	1,013	1,443	1,596	1,708	1,871	1,827	
<b>Hispanic</b>														
Lower	1,294	33.0	43.2	34.9	30.4	231	570	767	1,162	1,293	1,380	1,537	1,694	
Upper	2,963	43.3	33.2	29.8	22.2	373	662	1,278	1,715	1,904	1,961	2,178	2,273	
PB/Grad	946	26.1	26.2	23.9	17.4	161	322	450	1,005	1,067	1,149	1,057	948	
Total	5,203	36.2	34.2	29.2	23.0	765	1,554	2,495	3,882	4,264	4,490	4,772	4,915	
<b>Asian-Pacific Islander</b>														
Lower	275	7.0	9.4	9.8	11.7	56	234	295	327	316	301	347	370	
Upper	722	10.6	8.0	8.3	9.1	107	237	523	480	499	466	508	547	
PB/Grad	204	5.6	5.6	4.0	5.1	49	89	132	167	214	226	238	202	
Total	1,201	8.3	7.8	7.3	8.7	212	560	950	974	1,029	993	1,093	1,119	
<b>White</b>														
Lower	688	17.5	28.2	37.3	44.1	1,069	1,879	1,114	1,241	1,310	1,207	1,267	1,105	
Upper	3,255	47.6	42.0	46.2	53.7	2,156	3,450	3,087	2,660	2,751	2,811	2,943	2,876	
PB/Grad	1,714	47.3	49.9	55.8	62.4	1,319	2,350	1,612	2,345	2,400	2,373	2,213	1,808	
Total	5,657	39.3	40.2	47.0	53.5	4,544	7,679	5,813	6,246	6,461	6,391	6,423	5,789	
<b>Unknown</b>														
Lower	297					60	195	229	408	476	434	439	369	
Upper	1,007					145	346	598	785	869	985	1,024	977	
PB/Grad	480					120	253	272	434	498	546	528	464	
Total	1,784					325	794	1,099	1,627	1,843	1,965	1,991	1,810	
<b>Non-Resident Alien</b>														
Lower	103	2.6	4.0	2.5	1.9	33	91	48	84	98	108	151	156	
Upper	266	3.9	3.2	4.0	4.2	42	185	240	233	207	209	209	222	
PB/Grad	202	5.6	6.0	6.4	6.1	46	120	157	269	321	316	270	217	
Total	571	4.0	4.1	4.4	4.1	121	396	445	586	626	633	630	595	
<b>University Total</b>														
Lower	3,098					1,601	3,294	2,754	3,733	4,083	4,020	4,353	4,291	
Upper	9,366					3,085	5,299	6,346	6,540	6,936	7,235	7,767	7,818	
PB/Grad	3,967					1,827	3,334	2,857	4,636	4,966	5,086	4,807	4,085	
Total	16,431					6,513	11,927	11,957	14,909	15,985	16,341	16,927	16,194	
<b>* Percentage of Known.</b>						Lower	1,541	3,099	2,525	3,325	3,607	3,586	3,914	3,922
<b>Totals Excluding Unknown:</b>						Upper	2,940	4,953	5,748	5,755	6,067	6,250	6,743	6,841
						PB/Gr	1,707	3,081	2,585	4,202	4,468	4,540	4,279	3,621
						Total	6,188	11,133	10,858	13,282	14,142	14,376	14,936	14,384

Ethnicity

**Total Degrees Awarded by College by College Year**

College	College Year								
	80-81	85-86	90-91	95-96	00-01	01-02	02-03	03-04	04-05
Arts & Letters	175	248	511	632	740	812	869	899	1,005
Business & Public Administration	178	303	538	667	665	699	719	755	701
Education	166	143	203	216	440	556	341	430	359
Natural Sciences	72	157	167	319	318	358	369	438	385
Social & Behavioral Sciences	233	203	332	630	682	754	722	800	927
<b>University Total</b>	<b>824</b>	<b>1,054</b>	<b>1,751</b>	<b>2,464</b>	<b>2,845</b>	<b>3,178</b>	<b>3,020</b>	<b>3,322</b>	<b>3,325</b>

**Undergraduate Degrees Awarded by Program by College Year**

College > Degree > Major		College Year								
Description	80-81	85-86	90-91	95-96	00-01	01-02	02-03	03-04	04-05	
<b>A&amp;L</b> American Studies	1	-	-	-	3	1	-	2	-	
Art	20	26	29	40	40	56	51	48	78	
• Art		26	28	17	25	20	21	30	31	
• Art History		-	-	2	3	5	2	3	3	
• Art/Graphic		-	1	21	12	31	28	15	44	
Communication	-	11	35	90	75	85	80	74	93	
English	26	36	38	93	106	106	116	95	126	
• English		36	38	83	84	81	84	73	91	
• English Linguistics					1	1	6	3	6	
• Creative Writing		-	-	10	21	24	26	19	29	
French	6	4	4	2	6	7	2	2	6	
Humanities	2	1	2	1	-	-	-	-	-	
Interdisciplinary	3	2	5	10	1	4	1	5	1	
Liberal Studies	87	128	357	353	440	472	531	583	569	
• LibSt/BiLing-CC		-	-	62	65	61	33	36	23	
• Liberal Studies		128	357	291	375	411	498	547	546	
Music	5	4	2	3	-	8	4	12	7	
• Music		-	-	-	-	2	-	5	5	
• Music Education		-	-	-	-	6	-	7	2	
Philosophy	3	2	1	2	7	7	9	6	5	
Spanish	8	9	7	11	20	24	25	29	48	
Theatre Arts	10	-	4	7	10	11	14	8	10	
<b>Arts &amp; Letters Total</b>	<b>171</b>	<b>223</b>	<b>484</b>	<b>612</b>	<b>708</b>	<b>781</b>	<b>833</b>	<b>864</b>	<b>943</b>	
<b>BPA</b> Administration	<b>131</b>	<b>240</b>	<b>435</b>	<b>544</b>	<b>529</b>	<b>536</b>	<b>543</b>	<b>575</b>	<b>582</b>	
• Accounting		79	102	141	95	82	91	100	116	
• Administration		85	124	-	-	-	1	-	-	
• Business Econ		-	-	5	4	5	4	6	6	
• Entrepreneur	-	-	-	-	-	2	9	13	25	
• Finance		17	62	107	52	44	49	58	74	
• Information Mgt		-	-	43	116	158	153	124	86	
• Intl Business		-	2	15	10	7	23	7	9	
• Management		-	33	97	81	83	79	103	109	
• Management Sci		8	4	6	1	1	1	-	-	
• Marketing		44	102	105	129	131	99	110	95	
• Opns Mgt Info Sys									2	
• Prod Opns Mgt		-	-	3	6	5	5	13	7	
• Public Admin		7	6	10	13	6	14	16	19	
• Real Estate		-	-	-	13	5	8	24	31	
• Small Business		-	-	12	9	7	7	1	1	
• Transportation									2	
Public Administration	4	-	-	-	-	-	-	-	-	
<b>Business &amp; Public Admin. Total</b>	<b>135</b>	<b>240</b>	<b>435</b>	<b>544</b>	<b>529</b>	<b>536</b>	<b>543</b>	<b>575</b>	<b>582</b>	

## Undergraduate Degrees Awarded by Program by College Year

College > Degree > Major		College Year								
Description	80-81	85-86	90-91	95-96	00-01	01-02	02-03	03-04	04-05	
<b>EDU</b> Vocational Education	3	5	6	9	6	4	11	8	10	
Career Education								1	-	
<b>Education Total</b>	<b>3</b>	<b>5</b>	<b>6</b>	<b>9</b>	<b>6</b>	<b>4</b>	<b>11</b>	<b>9</b>	<b>10</b>	
<b>NS</b> Biology	16	27	37	60	44	38	53	59	43	
Chemistry	7	5	7	14	16	19	16	20	14	
• <i>BioChemistry</i>		-	-	4	7	15	11	13	8	
• <i>Chemistry</i>		5	7	10	9	4	5	7	6	
Computer Science	-	43	37	29	26	40	35	42	28	
Computer Systems	-	-	-	-	-	-	-	-	2	
Foods and Nutrition	-	-	7	17	16	10	11	15	16	
Geology	-	-	-	9	6	3	5	3	7	
Health Science	11	19	9	32	40	39	37	21	28	
• <i>Health Science</i>	-	19	9	9	19	18	22	8	16	
• <i>Health Svc Admin</i>	-	-	-	12	16	17	10	8	8	
• <i>Environmental Health</i>	-	-	-	11	5	4	5	5	4	
Industrial Technology	-	-	8	3	1	1	-	-	-	
Kinesiology	-	14	13	43	41	69	83	74	56	
Mathematics	8	21	26	28	22	29	29	48	47	
Nursing	24	21	10	59	73	60	46	83	87	
Physics	1	3	2	4	4	12	4	3	3	
<b>Natural Sciences Total</b>	<b>67</b>	<b>153</b>	<b>156</b>	<b>298</b>	<b>289</b>	<b>320</b>	<b>319</b>	<b>368</b>	<b>331</b>	
<b>SBS</b> Anthropology	5	8	8	21	21	12	19	19	14	
Criminal Justice	24	24	17	56	101	135	122	110	170	
Economics	17	14	25	18	15	14	13	22	20	
Environmental Studies	6	5	2	25	18	15	12	12	15	
Geography	13	6	10	9	8	15	10	14	8	
History	18	11	26	31	55	50	45	52	57	
Human Development	-	21	15	41	67	93	100	88	106	
• <i>HD Child(Deg 'till 84)</i>	15	9	-	33	53	74	71	66	82	
• <i>Human Develop</i>		12	15	8	14	19	28	22	23	
• <i>HD Gerontology</i>		-	-	-	-	-	1	-	1	
Human Services	6	5	3	9	15	10	12	11	14	
Political Science	19	20	23	37	21	17	22	20	33	
Psychology	58	47	106	190	137	143	148	200	191	
Social Sciences	9	16	15	43	18	25	30	36	41	
Sociology	23	10	23	64	89	106	92	127	139	
• <i>Social Work</i>	-	-	-	21	60	71	57	67	73	
• <i>Sociology</i>	-	10	22	43	29	35	35	60	66	
• <i>Sociology EthBlkSt</i>	-	-	1	-	-	1	-	-	-	
Social Work	-	-	-	-	-	-	-	-	10	
<b>Social &amp; Behavioral Total</b>	<b>213</b>	<b>187</b>	<b>273</b>	<b>544</b>	<b>565</b>	<b>636</b>	<b>625</b>	<b>711</b>	<b>818</b>	
<b>Undergraduate Total</b>	<b>589</b>	<b>808</b>	<b>1,354</b>	<b>2,007</b>	<b>2,097</b>	<b>2,276</b>	<b>2,331</b>	<b>2,527</b>	<b>2,632</b>	

## Graduate Degrees Awarded by Program by College Year

College > Degree > Major Description		College Year								
		80-81	85-86	90-91	95-96	00-01	01-02	02-03	03-04	04-05
<b>A&amp;L</b>	Art	-	-	-	-	6	1	-	1	2
	Communication	-	-	-	-	-	3	6	10	22
	English Composition	-	5	15	11	9	14	18	14	26
	• English Composition	-	5	15	10	7	11	12	8	22
	• Eng Comp ESL	-	-	-	1	2	3	6	6	4
	Interdisciplinary	4	20	12	9	17	13	12	10	12
	<b>Arts &amp; Letters Total</b>	4	25	27	20	32	31	36	35	62
<b>BPA</b>	Administration	41	56	90	89	108	128	125	134	84
	• Accounting	-	-	-	5	13	12	8	21	14
	• Administration	-	56	90	12	-	-	1	1	10
	• Entrepreneurship	-	-	-	-	2	5	4	-	1
	• Finance	-	-	-	40	25	32	36	46	21
	• Information Mgt	-	-	-	11	25	41	27	23	14
	• Management	-	-	-	-	8	5	9	6	1
	• Marketing	-	-	-	14	17	21	32	20	16
	• Mgt/Human Res	-	-	-	5	8	5	5	8	3
	• Prod Opns Mgt	-	-	-	2	10	7	3	9	4
	• Taxation	-	-	-	-	-	-	-	-	-
	Public Administration	-	7	13	34	28	35	51	46	35
	<b>Business &amp; Public Admin. Total</b>	43	63	103	123	136	163	176	180	119
<b>EDU</b>	Counseling & Guidance	-	-	-	21	23	23	19	53	4
	Education	163	138	179	124	294	412	181	225	199
	• Education	-	46	5	3	-	-	-	-	-
	• Bilingual-CC	-	-	-	1	2	2	7	2	5
	• Career Educ	-	-	-	-	-	8	6	12	12
	• Counseling	-	43	65	16	10	11	4	-	-
	• Curriculum & Instr	-	-	-	-	-	16	24	39	42
	• Educational Admin	-	15	31	2	-	1	-	-	-
	• Elementary Educ	-	7	10	16	18	15	13	25	22
	• Environmental Educ	-	-	7	6	8	2	3	6	14
	• Health Educ	-	-	-	-	-	-	-	1	1
	• Instructional Tech	-	-	-	3	8	15	21	23	17
	• Reading Educ	-	12	24	18	70	71	53	63	34
	• Science Educ	-	-	-	-	-	-	-	1	3
	• Secondary Educ	-	3	7	16	128	237	2	2	-
	• Special Educ	-	11	28	38	37	33	48	50	49
	• Vocational Educ	-	1	2	5	13	1	-	1	-
	Educational Admin.	-	-	9	43	95	105	127	136	133
	Rehabilitation Counseling	-	-	9	19	22	12	3	7	13
	<b>Education Total</b>	163	138	197	207	434	552	330	421	349
<b>NS</b>	Biology	5	4	3	3	3	4	3	-	1
	Computer Science	-	-	-	5	7	11	15	35	26
	Foods & Nutrition	-	-	-	-	-	-	-	1	-
	Health Services Admin.	-	-	4	5	13	12	14	11	7
	Mathematics	-	-	-	8	5	5	2	7	9
	Mathematics, Teaching	-	-	4	-	-	-	-	-	-
	Nursing	-	-	-	-	-	6	16	16	11
	Science, Teaching	-	-	-	-	1	1	-	-	-
	<b>Natural Sciences Total</b>	5	4	11	21	29	38	50	70	54
<b>SBS</b>	Criminal Justice	-	-	2	4	1	3	2	9	10
	National Security Studies	-	-	13	15	8	14	8	9	6
	Psychology	20	16	23	26	26	37	22	19	34
	• Psychology	-	16	20	8	5	2	3	3	6
	• Psych Clinical	-	-	3	8	8	14	7	8	9
	• Psych Organizational	-	-	-	9	9	16	6	3	10
	• Psych Life Span	-	-	-	1	4	5	6	5	9
	Social Sciences	-	-	-	4	6	3	3	9	3
	Social Work	-	-	21	37	76	61	62	43	56
	<b>Social &amp; Behavioral Total</b>	20	16	59	86	117	118	97	89	109
	<b>Graduate Total</b>	235	246	397	457	748	902	689	795	693

## Demographics of Undergraduate Degree Recipients

	College Year												
	80-81	85-86	90-91	95-96	96-97	97-98	98-99	99-00	00-01	01-02	02-03	03-04	04-05
<b>Undergraduate Total</b>	589	808	1,354	2,007	1,892	1,955	2,079	2,176	2,097	2,276	2,331	2,531	2,684
<b>IPEDS Ethnicity</b>													
Native American	6	14	8	18	15	22	32	23	29	17	30	21	31
African American	31	40	71	140	125	136	162	152	162	158	174	224	249
Hispanic	66	86	132	370	368	386	477	534	524	603	630	690	749
Asian-Pacific Islander	4	32	46	132	127	173	166	171	158	174	137	156	185
White	275	570	930	1,016	989	1,002	978	1,006	915	971	978	1,035	1,066
Unknown	201	57	99	191	167	168	183	186	204	228	278	312	336
Non-Resident Alien	6	9	68	140	101	68	81	104	105	125	104	93	68
<b>Sex</b>													
Female	320	494	866	1,232	1,180	1,239	1,346	1,421	1,344	1,431	1,471	1,686	1,782
Male	269	314	488	775	712	716	733	755	753	845	860	845	902
<b>Sex and IPEDS Ethnicity</b>													
<b>Female</b>													
Native American	5	9	3	8	10	13	19	14	15	12	20	16	23
African American	16	23	46	88	82	91	113	102	119	105	123	152	175
Hispanic	30	56	79	231	237	250	320	364	360	397	421	491	517
Asian-Pacific Islander	1	14	30	79	81	124	101	103	97	101	73	97	107
White	159	360	621	655	634	637	644	687	611	652	642	698	722
Unknown	106	30	60	111	88	96	117	114	121	134	164	190	202
Non-Resident Alien	3	2	27	60	48	28	32	37	21	30	28	42	36
<b>Male</b>													
Native American	1	5	5	10	5	9	13	9	14	5	10	5	8
African American	15	17	25	52	43	45	49	50	43	53	51	72	74
Hispanic	36	30	53	139	131	136	157	170	164	206	209	199	232
Asian-Pacific Islander	3	18	16	53	46	49	65	68	61	73	64	59	78
White	116	210	309	361	355	365	334	319	304	319	336	337	344
Unknown	95	27	39	80	79	72	66	72	83	94	114	122	134
Non-Resident Alien	3	7	41	80	53	40	49	67	84	95	76	51	32
<b>Term of Graduation</b>													
Summer	73	82	172	236	219	210	257	243	200	268	319	359	357
Fall	100	170	287	501	464	484	417	472	435	492	597	545	617
Winter	98	148	247	309	256	267	300	347	329	348	365	408	477
Spring	318	408	648	961	953	994	1,105	1,114	1,133	1,168	1,050	1,219	1,233
<b>Years to Degree</b>													
Admitted as Freshman	4.8	5.3	5.0	5.7	5.6	5.9	5.8	5.7	5.9	5.7	5.8	5.5	5.8
Admitted as Transfer	3.1	3.1	3.1	3.3	3.3	3.3	3.4	3.3	3.5	3.2	3.3	3.2	3.3

Note: Students requiring more than 12 years to graduate were **NOT** excluded from "Years to Degree."



## Demographics of Graduate Degree Recipients

	College Year												
	80-81	85-86	90-91	95-96	96-97	97-98	98-99	99-00	00-01	01-02	02-03	03-04	03-05
<b>Graduate Total</b>	235	246	397	457	514	558	668	685	748	902	689	795	693
<b>IPEDS Ethnicity</b>													
Native American	2	3	3	5	3	3	4	9	5	8	11	7	6
African American	18	8	31	30	51	36	54	48	50	58	49	67	59
Hispanic	8	9	19	38	56	57	58	89	103	134	127	128	119
Asian-Pacific Islander	7	3	10	28	19	32	31	27	36	36	25	26	34
White	87	179	262	253	290	312	359	372	408	467	306	346	318
Unknown	104	30	27	40	41	44	59	50	70	79	57	73	67
Non-Resident Alien	9	14	45	63	54	74	103	90	76	120	114	148	90
<b>Sex</b>													
Female	159	141	243	275	320	367	420	443	488	594	448	498	474
Male	76	105	154	182	194	191	248	242	260	308	241	297	219
<b>Sex and IPEDS Ethnicity</b>													
<b>Female</b>													
Native American	2	3	2	2	2	3	2	6	3	3	9	4	4
African American	10	7	20	16	36	24	39	30	37	47	33	50	45
Hispanic	2	6	13	17	32	41	39	52	63	90	91	86	81
Asian-Pacific Islander	5	2	6	20	12	18	19	18	21	23	18	19	24
White	60	97	169	165	184	218	228	261	278	324	211	237	222
Unknown	76	20	18	24	24	25	34	31	46	46	33	37	50
Non-Resident Alien	4	6	15	31	30	38	59	45	40	61	53	65	48
<b>Male</b>													
Native American	0	0	1	3	1	0	2	3	2	5	2	3	2
African American	8	1	11	14	15	12	15	18	13	11	16	17	14
Hispanic	6	3	6	21	24	16	19	37	40	44	36	42	38
Asian-Pacific Islander	2	1	4	8	7	14	12	9	15	13	7	7	10
White	27	82	93	88	106	94	131	111	130	143	95	109	96
Unknown	28	10	9	16	17	19	25	19	24	33	24	36	17
Non-Resident Alien	5	8	30	32	24	36	44	45	36	59	61	83	42
<b>Term of Graduation</b>													
Summer	41	28	73	87	94	95	190	146	140	148	103	112	105
Fall	38	44	66	79	92	120	98	106	125	189	163	169	156
Winter	35	35	41	75	63	78	84	77	168	170	99	146	101
Spring	121	139	217	216	265	265	296	356	315	395	324	368	331
<b>Years to Degree</b>													
Admitted as Graduate	3.3	3.4	3.7	3.9	3.9	3.8	3.6	3.8	3.6	3.6	3.9	4.0	4.0

Note: Students requiring more than 12 years to graduate were **NOT** excluded from "Years to Degree."

Fulltime Equivalent Student Trends in Class Enrollments by Discipline

College of Disc.	Academic Discipline	Average Annual FTES by College Year							Ave. Pct. of FTES for Disciplines by College Year							
		1998.99	1999.00	2000.01	2001.02	2002.03	2003.04	2004.05	1998.99	1999.00	2000.01	2001.02	2002.03	2003.04	2004.05	
<b>A&amp;L</b>	ARAB: Arabic						10.1	11.6							.1	.1
	ART : Art	228.0	260.9	282.4	302.9	317.0	327.3	306.0	2.2	2.4	2.4	2.4	2.3	2.4	2.4	2.4
	COMM: Communications	339.2	349.1	358.4	395.8	413.3	416.2	419.6	3.2	3.2	3.1	3.1	3.1	3.0	3.0	3.3
	DAN : Dance	29.8	34.5	27.8	31.2	28.7	29.1	20.1	.3	.3	.2	.2	.2	.2	.2	.2
	ENG : English	821.5	839.3	860.6	1,010.6	1,033.0	1,070.8	975.5	7.8	7.6	7.5	7.8	7.6	7.8	7.7	7.7
	FLAN: Foreign Languages	0.8	1.2	8.3	31.3	36.4	33.3	20.2	.0	.0	.1	.2	.3	.2	.2	.2
	FREN: French	57.8	61.2	52.7	57.0	47.3	65.0	58.5	.5	.6	.5	.4	.3	.5	.5	.5
	GER : German	13.0	10.2	16.7	14.7	13.8	10.8	16.7	.1	.1	.1	.1	.1	.1	.1	.1
	HUM : Humanities	268.2	285.8	295.2	342.3	362.8	364.9	347.0	2.5	2.6	2.6	2.7	2.7	2.7	2.7	2.7
	IS : Interdisciplinary	2.3	1.8	1.8	1.8	1.4	1.1	1.2	.0	.0	.0	.0	.0	.0	.0	.0
	JAPN: Japanese	5.1	4.7						.0	.0						
	MAND: Mandarin				2.6	2.0	2.7	2.1	-	-	-	.0	.0	.0	.0	.0
	MUS : Music	92.5	88.3	93.6	118.8	132.2	146.0	116.2	.9	.8	.8	.9	1.0	1.1	.9	.9
	PHIL: Philosophy	174.4	192.1	203.9	221.9	231.6	244.3	216.8	1.7	1.7	1.8	1.7	1.7	1.8	1.7	1.7
	SPAN: Spanish	259.3	256.5	238.2	295.0	307.3	300.6	278.8	2.5	2.3	2.1	2.3	2.3	2.2	2.2	2.2
	TA : Theatre Arts	116.0	113.5	142.7	163.4	177.3	195.5	179.3	1.1	1.0	1.2	1.3	1.3	1.4	1.4	1.4
	<b>Arts &amp; Letters</b>	<b>2,407.9</b>	<b>2,499.2</b>	<b>2,582.3</b>	<b>2,989.4</b>	<b>3,104.1</b>	<b>3,217.6</b>	<b>2,969.7</b>	<b>22.8</b>	<b>22.7</b>	<b>22.4</b>	<b>23.2</b>	<b>22.9</b>	<b>23.4</b>	<b>23.5</b>	<b>23.5</b>
<b>BPA</b>	ACCT: Accounting	236.1	230.6	237.0	247.0	266.1	280.8	297.3	2.2	2.1	2.1	1.9	2.0	2.0	2.0	2.4
	ADMN: Administration				3.9		3.7		-	-	-	.0	-	.0	-	-
	FIN : Finance	184.8	187.1	180.2	214.8	235.3	239.3	249.3	1.7	1.7	1.6	1.7	1.7	1.7	2.0	2.0
	INFO: Information Mgt.	230.1	240.2	280.2	293.2	249.2	215.0	181.9	2.2	2.2	2.4	2.3	1.8	1.6	1.4	1.4
	MGMT: Management	346.8	350.1	389.9	438.0	431.8	452.1	446.3	3.3	3.2	3.4	3.4	3.2	3.3	3.5	3.5
	MKTG: Marketing	162.0	183.1	177.2	190.4	183.2	183.3	182.8	1.5	1.7	1.5	1.5	1.4	1.3	1.4	1.4
	MSCI: Management Science	22.4	23.8	26.9	32.7	43.7	46.1	46.1	.2	.2	.2	.3	.3	.3	-	-
	OM : Operations Mgt.	66.6	73.8	73.3	82.6	88.8	96.4		.6	.7	.6	.6	.7	.7	-	-
	PA : Public Admin.	104.0	113.8	113.6	128.8	137.7	147.7	133.6	1.0	1.0	1.0	1.0	1.0	1.1	1.1	1.1
	SCM : Supply Chain Mgmt							114.6	-	-	-	-	-	-	-	.9
	<b>Business &amp; Public Administration</b>	<b>1,352.8</b>	<b>1,402.5</b>	<b>1,478.3</b>	<b>1,631.3</b>	<b>1,635.8</b>	<b>1,664.5</b>	<b>1,605.8</b>	<b>12.8</b>	<b>12.7</b>	<b>12.8</b>	<b>12.7</b>	<b>12.1</b>	<b>12.1</b>	<b>12.7</b>	<b>12.7</b>
<b>EDU</b>	EADM: Educational Admin.	187.1	193.9	170.4	185.7	186.9	160.8	181.3	1.8	1.8	1.5	1.4	1.4	1.2	1.4	1.4
	EADV: Advanced Education	1.3							.0	-	-	-	-	-	-	-
	ECLG: Educ. Counseling	78.8	71.3	76.2	82.5	77.8	78.2	55.6	.7	.6	.7	.6	.6	.6	.4	.4
	EDCI: Curriculum & Inst						13.6	17.7	-	-	-	-	-	.1	.1	.1
	EDUC: Education Gen/Core	105.4	132.7	166.7	200.3	172.7	167.0	121.1	1.0	1.2	1.4	1.6	1.3	1.2	1.0	1.0
	EELB: Elementary Educ.	671.2	637.7	690.0	755.3	872.9	624.7	491.8	6.4	5.8	6.0	5.9	6.4	4.5	3.9	3.9
	EENV: Environmental Ed.	2.8	5.8	2.9	3.1	5.6	6.8	9.2	.0	.1	.0	.0	.0	.0	.1	.1
	EESL: Eng as 2ng Lang.	11.8	9.2	10.5	9.8	8.4	15.2	13.8	.1	.1	.1	.1	.1	.1	.1	.1
	ERDG: Reading Education	48.0	59.9	66.6	57.3	62.1	58.0	42.6	.5	.5	.6	.4	.5	.4	.3	.3
	EREH: Rehabilitation	11.3	27.2	17.4	11.5	13.8	8.6	13.9	.1	.2	.2	.1	.1	.1	.1	.1
	ESEC: Secondary Educ.	263.3	327.6	317.2	384.9	384.4	407.7	246.4	2.5	3.0	2.7	3.0	2.8	3.0	2.0	2.0
	ESPE: Special Education	175.7	201.8	198.6	220.6	265.2	371.2	317.4	1.7	1.8	1.7	1.7	2.0	2.7	2.5	2.5
	ETEC: Instructional Tech	67.0	78.0	94.7	114.2	116.5	114.5	59.9	.6	.7	.8	.9	.9	.8	.5	.5
	EVOC: Vocational Educ.	36.4	41.2	43.9	42.3	42.2	70.9	33.3	.3	.4	.4	.3	.3	.5	.3	.3
	<b>Education</b>	<b>1,660.2</b>	<b>1,786.5</b>	<b>1,855.2</b>	<b>2,067.5</b>	<b>2,208.7</b>	<b>2,097.4</b>	<b>1,604.0</b>	<b>15.7</b>	<b>16.2</b>	<b>16.1</b>	<b>16.0</b>	<b>16.3</b>	<b>15.3</b>	<b>12.7</b>	<b>12.7</b>
<b>NS</b>	BTOL: Biology	265.2	284.4	299.5	323.9	350.0	358.7	376.3	2.5	2.6	2.6	2.5	2.6	2.6	3.0	3.0
	CHEM: Chemistry	197.7	196.6	214.6	224.2	241.1	257.0	281.7	1.9	1.8	1.9	1.7	1.8	1.9	2.2	2.2
	CSCI: Computer Science	177.8	194.2	223.6	240.1	228.4	214.3	167.7	1.7	1.8	1.9	1.9	1.7	1.6	1.3	1.3
	GEOL: Geology	65.6	72.7	74.0	81.1	100.1	105.8	93.8	.6	.7	.6	.6	.7	.8	.7	.7
	HSCI: Health Science	236.6	248.0	255.4	266.7	279.1	304.5	248.2	2.2	2.2	2.2	2.1	2.1	2.2	2.0	2.0
	KINE: Kinesiology	359.9	402.6	468.4	506.5	539.0	525.8	540.8	3.4	3.6	4.1	3.9	4.0	3.8	4.3	4.3
	* MATH: Mathematics	700.1	696.5	737.7	801.1	838.2	794.1	763.2	6.6	6.3	6.4	6.2	6.2	5.8	6.0	6.0
	NSCI: Natural Sciences	238.8	249.0	257.7	291.6	313.0	313.5	270.2	2.3	2.3	2.2	2.3	2.3	2.3	2.1	2.1
	NURS: Nursing	113.4	120.5	125.9	146.2	173.4	187.2	190.0	1.1	1.1	1.1	1.1	1.3	1.4	1.5	1.5
	PHYS: Physics	82.5	95.7	101.6	107.7	108.1	102.1	113.3	.8	.9	.9	.8	.8	.7	.9	.9
	<b>Natural Sciences</b>	<b>2,437.5</b>	<b>2,560.2</b>	<b>2,758.3</b>	<b>2,989.1</b>	<b>3,170.5</b>	<b>3,163.1</b>	<b>3,045.3</b>	<b>23.1</b>	<b>23.2</b>	<b>23.9</b>	<b>23.2</b>	<b>23.4</b>	<b>23.0</b>	<b>24.1</b>	<b>24.1</b>
<b>SBS</b>	ANTH: Anthropology	102.5	97.8	99.9	124.4	119.6	131.2	125.0	1.0	.9	.9	1.0	.9	1.0	1.0	1.0
	AS : Aerospace Studies	4.4	4.7	3.6	6.6	5.5	3.8	3.6	.0	.0	.0	.1	.0	.0	.0	.0
	CJUS: Criminal Justice	233.7	251.4	252.0	298.1	302.6	329.4	319.4	2.2	2.3	2.2	2.3	2.2	2.4	2.5	2.5
	ECON: Economics	133.8	124.0	133.8	150.2	166.8	194.2	180.4	1.3	1.1	1.2	1.2	1.2	1.4	1.4	1.4
	ES : Ethnic Studies	6.9	11.6	9.2	15.0	19.4	18.5	11.2	.1	.1	.1	.1	.1	.1	.1	.1
	GEOG: Geography	70.3	67.5	75.7	78.3	82.8	86.8	94.4	.7	.6	.7	.6	.6	.6	.7	.7
	HD : Human Development	32.3	37.4	49.5	60.5	57.5	59.4	63.9	.3	.3	.4	.5	.4	.4	.5	.5
	HIST: History	278.9	288.8	300.0	326.0	358.3	399.4	369.4	2.6	2.6	2.6	2.5	2.6	2.9	2.9	2.9
	MILS: Military Science	3.2	2.8	1.9	2.2	1.8	1.3	1.4	.0	.0	.0	.0	.0	.0	.0	.0
	PLST: Paralegal Studies	17.7	13.2	14.6	13.9	18.4	20.1	16.4	.2	.1	.1	.1	.1	.1	.1	.1
	PSCI: Political Science	176.7	198.7	201.2	224.4	239.6	234.9	257.6	1.7	1.8	1.7	1.7	1.8	1.7	2.0	2.0
	PSYC: Psychology	744.8	756.4	818.5	906.6	963.5	1,018.2	936.0	7.1	6.9	7.1	7.0	7.1	7.4	7.4	7.4
	SOC : Sociology	246.2	270.6	267.0	311.2	365.7	340.6	321.6	2.3	2.5	2.3	2.4	2.7	2.5	2.5	2.5
	SSCI: Social Sciences	402.9	376.4	401.7	432.2	473.6	463.4	408.7	3.8	3.4	3.5	3.4	3.5	3.4	3.2	3.2
	SW : Social Work	125.6	141.7	130.2	111.2	103.1	129.4	159.7	1.2	1.3	1.1	.9	.8	.9	1.3	1.3
	WSTD: Women's Studies	5.6	4.6	4.9	6.1	10.0	10.1	7.9	.1	.0	.0	.0	.1	.1	.1	.1
	<b>Social &amp; Behavioral</b>	<b>2,585.5</b>	<b>2,647.6</b>	<b>2,763.5</b>	<b>3,066.9</b>	<b>3,288.2</b>	<b>3,440.6</b>	<b>3,276.6</b>	<b>24.5</b>	<b>24.0</b>	<b>23.9</b>	<b>23.8</b>	<b>24.3</b>	<b>25.0</b>	<b>25.9</b>	<b>25.9</b>
<b>UNV</b>	HON : Honors	14.6	10.9	9.0	9.2	3.5	4.1	4.2	.1	.1	.1	.1	.0	.0	.0	.0
	IP : Intl Programs						10.7	5.6	-	-	-	-	-	.1	.0	.0
	* MATH: Mathematics	77.9	83.4	72.4	97.6	88.5	86.0	72.9	.7	.8	.6	.8	.7	.6	.6	.6
	NSE : National Student Ex.	3.5	18.7	8.7	10.4	8.9	13.9	11.9	.0	.2	.1	.1	.1	.1	.1	.1
	USTD: University Studies	21.2	22.0	22.8	26.0	29.3	37.2	35.6	.2	.2	.2	.2	.2	.3	.3	.3
	<b>University Studies</b>	<b>117.1</b>	<b>135.0</b>	<b>113.0</b>	<b>143.2</b>	<b>130.3</b>	<b>151.8</b>	<b>130.2</b>	<b>1.1</b>	<b>1.2</b>	<b>1.0</b>	<b>1.1</b>	<b>1.0</b>	<b>1.1</b>	<b>1.0</b>	<b>1.0</b>
	<b>CSUSB Total</b>	<b>10,561.0</b>	<b>11,030.9</b>	<b>11,550.6</b>	<b>12,887.4</b>	<b>13,537.5</b>	<b>13,735.1</b>	<b>12,631.6</b>	<b>100.0</b>	<b>100.0</b>	<b>100.0</b>	<b>100.0</b>	<b>100.0</b>	<b>100.0</b>	<b>100.0</b>	<b>100.0</b>

Disciplines

\* FTES for Remedial Math 75 assigned to University Studies

Palm Desert Campus and Other FTES Trends in Class Enrollments by Discipline

College of Disc.	Academic Discipline	Average Annual FTES by College Year							Ave. Pct. of FTES for Disciplines by College Year						
		1998.99	1999.00	2000.01	2001.02	2002.03	2003.04	2004.05	1998.99	1999.00	2000.01	2001.02	2002.03	2003.04	2004.05
<b>A&amp;L</b>	ARAB: Arabic														
	ART : Art	1.0	0.5	2.0	5.0	4.5	6.4	3.4	227.0	260.4	280.4	297.9	312.5	320.9	302.6
	COMM: Communications				1.2	1.1	4.1	6.0	339.2	349.1	358.4	394.6	412.2	412.0	413.7
	DAN : Dance								29.8	34.5	27.8	31.2	28.7	29.1	20.1
	ENG : English	33.4	36.0	28.5	36.4	48.2	59.6	43.9	788.1	803.3	832.1	974.2	984.8	1,011.2	931.6
	FLAN: Foreign Languages								0.8	1.2	8.3	31.3	36.4	33.3	20.2
	FREN: French	1.0	0.4						56.8	60.8	52.7	57.0	47.3	65.0	58.5
	GER : German								13.0	10.2	16.7	14.7	13.8	10.8	16.7
	HUM : Humanities	10.3	13.6	6.8	10.5	13.1	11.2	3.8	257.9	272.2	288.4	331.8	349.8	353.7	343.2
	IS : Interdisciplinary								2.3	1.8	1.8	1.8	1.4	1.1	1.2
	JAPN: Japanese								5.1	4.7					
	MAND: Mandarin											2.6	2.0	2.7	2.1
	MUS : Music	2.6	1.5	1.6	3.4	4.1	5.1	4.1	89.9	86.8	92.0	115.4	128.1	140.9	112.2
	PHIL: Philosophy								174.4	192.1	203.9	221.9	231.6	244.3	216.8
SPAN: Spanish	1.2	3.0	0.9	0.9		0.4	2.7	258.0	253.5	237.3	294.1	307.3	300.2	276.1	
TA : Theatre Arts	2.0	3.2	3.0	5.1	6.4	4.3	4.4	114.1	110.3	139.8	158.3	170.8	191.2	174.9	
<b>Arts &amp; Letters</b>		51.5	58.2	42.8	62.4	77.3	91.2	68.3	2,356.4	2,441.0	2,539.5	2,926.9	3,026.7	3,126.4	2,901.4
<b>BPA</b>	ACCT: Accounting	10.6	14.7	8.9	8.8	6.0	11.7	14.1	225.6	216.0	228.1	238.2	260.1	269.1	283.2
	ADMN: Administration											3.9		3.7	
	FIN : Finance	0.6	7.8	7.9	3.8	5.6	4.9	6.2	184.2	179.2	172.3	210.9	229.7	234.4	243.1
	INFO: Information Mgt.	7.3	4.8	5.2	8.2	6.0	2.6	3.2	222.8	235.4	275.0	285.1	243.2	212.4	178.7
	MGMT: Management	15.8	14.2	17.8	18.9	19.6	19.9	19.6	331.0	335.9	372.1	419.1	412.2	432.2	426.8
	MKTG: Marketing	8.6	13.5	12.9	7.6	1.1	3.6	2.8	153.4	169.6	164.3	182.8	182.1	179.7	180.0
	MSCI: Management Science								22.4	23.8	26.9	32.7	43.7	46.1	
	OM : Operations Mgt.	5.7	3.6	3.1	2.0	2.5	3.6		60.9	70.2	70.2	80.6	86.3	92.8	
	PA : Public Admin.	7.4	4.7	4.2	4.4	5.2	6.5	4.7	96.6	109.1	109.4	124.3	132.6	141.2	128.9
	SCM : Supply Chain Mgmt							2.8							111.8
<b>Business &amp; Public Administration</b>		56.0	63.3	60.0	53.6	45.8	52.9	53.3	1,296.8	1,339.2	1,418.3	1,577.6	1,590.0	1,611.6	1,552.5
<b>EDU</b>	EADM: Educational Admin.	19.2	18.5	24.7	19.2	19.8	25.5	17.2	168.0	175.4	145.7	166.5	167.2	135.2	164.1
	EADV: Advanced Education								1.3						
	ECLG: Educ. Counseling				6.7	9.2	6.0		78.8	71.3	76.2	75.9	68.6	72.2	55.6
	EDCI: Curriculum & Inst							5.1						13.6	12.6
	EDUC: Education Gen/Core	10.4	6.3	6.3	10.5	14.9	14.0	9.5	95.0	126.4	160.4	189.8	157.8	153.1	111.6
	EELB: Elementary Educ.	64.2	78.0	69.1	72.6	73.8	46.6	47.8	607.0	559.7	621.0	682.7	799.1	578.1	444.0
	EENV: Environmental Ed.								2.8	5.8	2.9	3.1	5.6	6.8	9.2
	EESL: Eng as 2ng Lang.	3.8	2.0						8.0	7.2	10.5	9.8	8.4	15.2	13.8
	ERDG: Reading Education	7.1	15.6	20.6	13.0	14.1	17.1	12.1	40.8	44.4	46.0	44.4	48.0	41.0	30.5
	EREH: Rehabilitation								11.3	27.2	17.4	11.5	13.8	8.6	13.9
	ESEC: Secondary Educ.	22.5	19.6	21.2	20.7	28.1	17.4	13.4	240.8	308.0	296.0	364.2	356.4	390.4	233.0
	ESPE: Special Education	11.8	12.4	15.6	15.9	23.1	22.3	15.5	163.9	189.5	183.0	204.7	242.1	348.9	302.0
	ETEC: Instructional Tech	9.6	12.9	16.3	18.6	24.2	22.5	7.3	57.3	65.1	78.4	95.6	92.3	92.0	52.6
EVOC: Vocational Educ.							18.8	36.4	41.2	43.9	42.3	42.2	52.2	33.3	
<b>Education</b>		148.7	165.3	173.8	177.1	207.2	190.1	127.8	1,511.5	1,621.2	1,681.3	1,890.4	2,001.5	1,907.3	1,476.2
<b>NS</b>	BIOL: Biology								265.2	284.4	299.5	323.9	350.0	358.7	376.3
	CHEM: Chemistry								197.7	196.6	214.6	224.2	241.1	257.0	281.7
	CSCI: Computer Science								177.8	194.2	223.6	240.1	228.4	214.3	167.7
	GEOG: Geography			2.1	2.2	2.0	2.4	1.9	65.6	70.6	71.8	79.1	97.7	103.0	91.9
	HSCI: Health Science	4.4	3.2	4.2	7.6	9.3	13.4	5.6	232.2	244.8	251.2	259.1	269.8	291.1	242.6
	KINE: Kinesiology	3.6	6.0	6.9	6.6	8.2	5.5	5.6	356.2	396.6	461.4	499.9	530.8	520.3	535.2
	* MATH: Mathematics	7.4	6.2	5.2	14.8	15.3	12.1	6.1	692.7	690.3	732.5	786.2	822.9	782.0	757.1
	NSCI: Natural Sciences	11.6	12.7	14.2	10.9	12.1	16.6	10.8	227.2	236.3	243.5	280.7	300.9	296.9	259.4
	NURS: Nursing							1.4	113.4	120.5	125.9	146.2	173.4	187.2	188.6
	PHYS: Physics								82.5	95.7	101.6	107.7	108.1	102.1	113.3
<b>Natural Sciences</b>		27.0	30.2	32.8	42.0	47.3	50.5	31.5	2,410.5	2,530.0	2,725.5	2,947.1	3,123.2	3,112.6	3,013.8
<b>SBS</b>	ANTH: Anthropology								102.5	97.8	99.9	124.4	119.6	131.2	125.0
	AS : Aerospace Studies								4.4	4.7	3.6	6.6	5.5	3.8	3.6
	CJUS: Criminal Justice			5.2	3.7	7.6	7.0	6.0	233.7	246.2	248.2	290.5	295.5	321.6	313.5
	ECON: Economics								133.8	124.0	133.8	150.2	166.8	194.2	180.4
	ES : Ethnic Studies								6.9	11.6	9.2	15.0	19.4	18.5	11.2
	GEOG: Geography								70.3	67.5	75.7	78.3	82.8	86.8	94.4
	HD : Human Development								32.3	37.4	49.5	60.5	57.5	59.4	63.9
	HIST: History	11.6	12.8	10.6	12.2	15.6	15.6	16.5	267.3	276.0	289.4	313.8	342.7	383.8	352.9
	MILS: Military Science								3.2	2.8	1.9	2.2	1.8	1.3	1.4
	PLST: Paralegal Studies								17.7	13.2	14.6	13.9	18.4	20.1	16.4
	PSCI: Political Science								176.7	198.7	201.2	224.4	239.6	234.9	257.6
	PSYC: Psychology	56.0	41.1	41.0	43.0	54.6	54.6	55.4	688.8	715.2	777.5	863.6	908.9	963.6	880.6
	SOC : Sociology								246.2	270.6	267.0	311.2	365.7	340.6	321.6
	SSCI: Social Sciences	15.7	11.6	13.8	15.0	19.2	18.8	16.9	387.2	364.7	387.9	417.1	454.4	444.6	391.8
	SW : Social Work							0.7	125.6	141.7	130.2	111.2	103.1	128.7	159.7
WSTD: Women's Studies							0.5	5.6	4.6	4.9	6.1	10.0	10.1	7.3	
<b>Social &amp; Behavioral</b>		83.3	70.7	69.1	77.9	96.5	97.5	95.3	2,502.2	2,576.9	2,694.4	2,989.0	3,191.7	3,343.1	3,181.3
<b>UNV</b>	HON : Honors								14.6	10.9	9.0	9.2	3.5	4.1	4.2
	IP : Intl Programs													10.7	5.6
	* MATH: Mathematics								77.9	83.4	72.4	97.6	88.5	86.0	72.9
	NSE : National Student Ex.								3.5	18.7	8.7	10.4	8.9	13.9	11.9
	USTD: University Studies								21.2	22.0	22.8	26.0	29.3	37.2	35.6
<b>University Studies</b>									117.1	135.0	113.0	143.2	130.3	151.8	130.2
<b>Location Total</b>		366.5	387.6	378.6	413.1	474.1	482.1	376.1	10,194.5	10,643.3	11,172.0	12,474.3	13,063.4	13,253.0	12,255.5

Disciplines

Lecture/Seminar Classes (CS# 1-6) - College Year Averages 2004-05

College of Disc.	Academic Discipline	Lower Division Classes 0-299				Upper Division Classes 300-499				Graduate Division Classes 500+			
		FTEs	Enrolled	Sections	Sect Size	FTEs	Enrolled	Sections	Sect Size	FTEs	Enrolled	Sections	Sect Size
A&L	ARAB: Arabic	12	44	2.3	18.7	-	-	-	-	-	-	-	-
	ART : Art	140	616	21.3	28.9	156	847	51.0	16.6	4	22	10.3	2.1
	COMM: Communications	219	859	32.0	26.8	156	597	24.7	24.2	32	143	8.7	16.5
	DAN : Dance	3	22	2.3	9.3	17	73	4.7	15.6	-	-	-	-
	ENG : English	445	1,670	63.7	26.2	453	1,698	60.7	28.0	62	244	15.7	15.6
	FLAN: Foreign Languages	19	71	3.3	21.2	-	-	-	-	-	-	-	-
	FREN: French	52	196	10.7	18.4	5	19	2.0	9.7	-	1	.3	2.0
	GER : German	17	63	3.0	20.9	-	-	-	-	-	-	-	-
	HUM : Humanities	48	267	2.0	133.3	297	1,130	12.3	91.6	-	-	-	-
	MAND: Mandarin	2	8	.3	24.0	-	-	-	-	-	-	-	-
	MUS : Music	54	270	11.0	24.5	14	87	11.7	7.5	36	183	9.3	19.6
	PHIL: Philosophy	202	803	29.7	27.1	14	51	5.7	9.1	-	-	-	-
	SPAN: Spanish	171	642	23.0	27.9	82	335	13.3	25.1	13	50	2.3	21.3
TA : Theatre Arts	89	360	10.0	36.0	81	537	25.0	21.5	-	5	.3	14.0	
<b>Arts &amp; Letters</b>		<b>1,473</b>	<b>5,889</b>	<b>214.7</b>	<b>27.4</b>	<b>1,275</b>	<b>5,374</b>	<b>211.0</b>	<b>25.5</b>	<b>148</b>	<b>647</b>	<b>47.0</b>	<b>13.8</b>
BPA	ACCT: Accounting	122	456	8.3	54.7	113	553	22.3	24.8	53	199	10.3	19.3
	FIN : Finance	4	28	1.0	28.0	215	899	23.0	39.1	28	128	7.7	16.7
	INFO: Information Mgt.	60	504	20.0	25.2	99	372	13.3	27.9	19	72	4.0	18.1
	MGMT: Management	53	198	2.0	99.0	349	1,495	50.0	29.9	27	102	6.7	15.3
	MKTG: Marketing	-	-	-	-	148	686	24.0	28.6	33	141	6.0	23.6
	PA : Public Admin.	-	-	-	-	72	271	5.7	47.8	58	217	10.3	21.0
	SCM : Supply Chain Mgmt	39	292	7.7	38.1	60	225	6.3	35.6	14	53	3.3	15.8
<b>Business &amp; Public Administration</b>		<b>278</b>	<b>1,478</b>	<b>39.0</b>	<b>37.9</b>	<b>1,056</b>	<b>4,502</b>	<b>144.7</b>	<b>31.1</b>	<b>231</b>	<b>912</b>	<b>48.3</b>	<b>18.9</b>
EDU	EADM: Educational Adm.	-	-	-	-	-	-	-	-	160	628	30.0	20.9
	ECLG: Educ. Counseling	-	-	-	-	-	-	-	-	40	164	11.0	14.9
	EDCI: Curriculum & Inst	-	-	-	-	-	-	-	-	18	73	3.7	20.0
	EDUC: Education Gen/Core	-	-	-	-	33	125	6.7	18.8	68	257	12.7	20.3
	EELB: Elementary Educ.	2	24	1.3	18.0	209	984	47.7	20.6	109	554	27.3	20.3
	EENV: Environmental Ed.	-	-	-	-	-	-	-	-	8	39	2.0	19.7
	EESL: Eng as 2ng Lang.	-	-	-	-	-	-	-	-	12	52	2.3	22.4
	ERDG: Reading Education	-	-	-	-	-	-	-	-	41	155	8.7	17.9
	EREH: Rehabilitation	-	-	-	-	-	-	-	-	12	44	2.0	22.2
	ESEC: Secondary Educ.	-	-	-	-	101	390	17.7	22.1	56	370	17.7	20.9
	ESPE: Special Education	-	-	-	-	15	57	2.3	24.4	193	724	34.0	21.3
	ETEC: Instructional Tech	-	-	-	-	-	-	-	-	59	413	25.3	16.3
	EVOG: Vocational Educ.	-	-	-	-	2	7	.7	10.5	26	122	7.0	17.5
<b>Education</b>		<b>2</b>	<b>24</b>	<b>1.3</b>	<b>18.0</b>	<b>360</b>	<b>1,563</b>	<b>75.0</b>	<b>20.8</b>	<b>800</b>	<b>3,596</b>	<b>183.7</b>	<b>19.6</b>
NS	BIOL: Biology	309	1,888	46.0	41.1	58	315	15.3	20.6	6	34	4.7	7.2
	CHEM: Chemistry	217	1,272	36.7	34.7	59	492	18.0	27.3	5	47	2.0	23.5
	CSCI: Computer Science	84	670	20.3	32.9	41	262	14.3	18.3	35	195	15.0	13.0
	GEOG: Geology	76	469	12.3	38.0	17	159	9.0	17.7	-	-	.3	1.0
	HSCI: Health Science	88	548	12.0	45.7	125	518	25.0	20.7	24	103	8.3	12.4
	KINE: Kinesiology	391	2,943	74.3	39.6	140	639	25.0	25.6	4	14	1.0	14.3
	* MATH: Mathematics	533	2,111	61.0	34.6	170	643	27.7	23.3	37	133	7.7	17.4
	NSCI: Natural Sciences	-	-	-	-	269	1,010	12.7	79.7	1	3	.3	10.0
	NURS: Nursing	44	179	10.0	17.9	130	604	27.7	21.8	10	37	3.3	11.2
	PHYS: Physics	90	576	18.3	31.4	23	286	13.0	22.0	-	-	-	-
<b>Natural Sciences</b>		<b>1,832</b>	<b>10,657</b>	<b>291.0</b>	<b>36.6</b>	<b>1,032</b>	<b>4,929</b>	<b>187.7</b>	<b>26.3</b>	<b>121</b>	<b>568</b>	<b>42.7</b>	<b>13.3</b>
SBS	ANTH: Anthropology	52	198	3.3	59.3	69	267	12.3	21.6	2	7	.3	22.0
	CJUS: Criminal Justice	49	185	2.7	69.4	215	805	16.7	48.3	49	183	7.7	23.9
	ECON: Economics	125	469	10.0	46.9	48	189	6.7	28.4	7	27	1.0	27.0
	ES : Ethnic Studies	9	32	1.0	32.0	2	9	1.0	9.3	-	-	-	-
	GEOG: Geography	42	219	8.0	27.4	47	191	10.7	17.9	3	16	.7	24.5
	HD : Human Development	37	181	4.7	38.8	22	83	2.3	35.4	-	-	-	-
	HIST: History	218	817	6.0	136.2	138	518	23.0	22.5	13	47	2.7	17.8
	PLST: Paralegal Studies	3	10	.3	30.0	13	48	1.7	28.8	-	-	-	-
	PSCI: Political Science	156	587	4.0	146.7	73	275	8.7	31.8	25	95	6.7	14.2
	PSYC: Psychology	312	1,542	26.7	57.8	551	2,170	52.3	41.5	46	222	17.3	12.8
	SOC : Sociology	88	349	4.3	80.5	205	874	23.0	38.0	14	53	2.3	22.6
	SSCI: Social Sciences	71	268	2.3	114.7	333	1,250	18.0	69.5	-	-	-	-
	SW : Social Work	4	15	.3	44.0	14	54	3.0	18.0	96	414	18.3	22.6
	WSTD: Women's Studies	5	20	1.3	14.8	2	7	.7	11.0	-	-	-	-
<b>Social &amp; Behavioral</b>		<b>1,172</b>	<b>4,891</b>	<b>75.0</b>	<b>65.2</b>	<b>1,732</b>	<b>6,741</b>	<b>180.0</b>	<b>37.5</b>	<b>255</b>	<b>1,065</b>	<b>57.0</b>	<b>18.7</b>
UNV	HON : Honors	4	31	3.0	10.4	-	-	-	-	-	-	-	-
	MATH: Mathematics	73	273	13.7	20.0	-	-	-	-	-	-	-	-
	USTD: University Studies	18	138	8.3	16.6	-	-	-	-	-	-	-	-
<b>University Studies</b>		<b>95</b>	<b>443</b>	<b>25.0</b>	<b>17.7</b>	<b>-</b>	<b>-</b>	<b>-</b>	<b>-</b>	<b>-</b>	<b>-</b>	<b>-</b>	<b>-</b>
<b>Lecture/Seminar Total</b>		<b>4,852</b>	<b>23,381</b>	<b>646.0</b>	<b>36.2</b>	<b>5,455</b>	<b>23,109</b>	<b>798.3</b>	<b>28.9</b>	<b>1,555</b>	<b>6,788</b>	<b>378.7</b>	<b>17.9</b>

\* FTEs for Remedial Math 75 assigned to University Studies

Overview of Data Elements in Excel Factbook Files

Field/Variable	Excel File Name (.xls suffix)							Notes:
	TermSum2	NewSt2	MajFall	MajorSIS	MajDBYYT	Ethnic2	Grads2	Disc3
Each Excel file contains a data element dictionary which provides detailed information on each field as well as built-in look-up tables for more descriptive labeling.								
<b>Variable Codes:</b> B = Break/Grouping S = Summary C = Calculated L = Look-up								
<b>YYT (Year &amp; Term)</b> Term (1=Winter...4=Fall) AY (Academic Year)	B C L	B C L	B  L	B C L		B C L	S B	B C L
<b>Count</b> (Number of students in group)	S	S	S	S	S	S	S	
<b>FTES</b> (Full-time Equivalent Students)	S		S		S	S		
<b>Sex</b> Female (Count of females)	B	B			B	B	B	
<b>LVL (Class Level: FTF...Grad)</b> UGGr (UG or Postbaccalaureates) Class Division (Lower, Upper, Postbacc.) lvFTF (First-time Freshmen) lvFr (Freshmen) lvSoph (Sophmores) lvJr (Juniors) lvSr (Seniors) lvPB (Postbaccalaureates) lvGr (Master's graduate students)	B C		B		B C	B C	B	
<b>Unit Load Category</b> ULLimt (Limited: .0-.6 Term Units) ULpart (Part: 6.1-11.9 Term Units) ULfull (Full: 12+ Term Units) FullGr (Weighted Full-time Graduate)	B		S S S S	S S S S				
<b>Enrollment Status</b> (Counts of First-time, Transitory, Returning & Continuing students)	S							
<b>AdBasis (Admission Basis</b> -summarized)		B			B		B	
<b>eth (Ethnicity</b> , detailed: 27 groups)						B		
<b>EthIPEDS*</b> (7 ethnicity groups used for nationally standardized IPEDS reporting)		B	S		B	B	B	
<b>Major, HEGIS</b> Degree Code (HEGIS) Yrs2Deg (Sum of years to earn degree)			B		B		B S	
<b>Major, Detailed SIS+</b> School of Major/Degree SISDept (Department of Major) Description (of Major)		B	L L	B B L			B	
<b>Residence</b> rezRiv (Riverside County) rezSB (San Bernardino County) rezCA (Other California county) rezUS (US, non-California) rezFor (Foreign resident)		S S S S S						
<b>ages</b> (Sum of ages in break group) ageGroups (6 groupings)			S S		S			
<b>Disc (Academic Discipline)</b> Discipline Description School of Discipline CrsLevel (Course Level: Lower, Upper, Grad) CSType (Course Type: 3 groupings) Sect (Number of Sections) SCU (Sum of Student Credit Units) FTES (Sum of FTES) Enroll (Number of Students enrolled)								B L L B B S S C S

Most of the Excel DBs go back to 1985.

Calculated variables are derived from more detailed break variables.

Often combined to define "part-time"

Graduate Units x 1.5

FTF, Transfer, PostBacc

\* Integrated Post-secondary Education Data System

CSU standard  
Some HEGIS maj. grouped

SIS+ codes CSUSB specific

Average Age = ages/count

CSUSB Course Prefix

Lecture/Activity/Supv.

SCU ÷ 15

[Disciplines](#)

[Graduates](#)

[Ethnicity](#)

[Majors-SB](#)

[Demog.](#)

[Majors-CSU](#)

[New](#)

[Summary](#)

### Undergraduate Demographics - Fall 2005

		College																						
		Arts & Letters	American Studies	Art	Art/ Graphics	Art History	Communica-tions Studies	English - Creative Write	English Linguistics	English	English Literature	French	Inter-disciplinary	Liberal Studies	Liberal Studies - Bilingual/CC	Music Education	Music	Philosophy	Spanish	Theatre	Business & Public Admin.	Education (VocEd)	Natural Sciences	Social & Behavioral Sciences
<b>Students</b>	12,464	3,012	5	126	164	30	404	105	25	89	166	14	15	1,515	64	26	37	35	123	69	2,551	24	3,052	3,165
<b>FTES</b>	10,855.3	2,673.9	4.7	112.5	144.0	26.2	370.3	93.0	22.5	75.0	146.1	13.5	11.8	1,333.4	56.3	26.7	35.5	28.7	110.1	63.7	2,201.4	15.3	2,708.3	2,728.4
<b>Units Attempted</b>																								
Average Unit Load	13.06	13.32	14.00	13.39	13.17	13.10	13.75	13.29	13.48	12.64	13.20	14.50	11.80	13.20	13.20	15.42	14.38	12.29	13.42	13.84	12.94	9.54	13.31	12.93
.1-6.0 Units	738	166	0	6	3	1	17	2	0	4	9	0	1	98	7	0	2	3	9	4	134	7	147	167
6.1-11.9 Units	1,392	357	0	17	18	3	41	15	2	10	20	0	3	193	8	1	1	5	14	6	310	6	333	349
12.0+ Units	10,334	2,489	5	103	143	26	346	88	23	75	137	14	11	1,224	49	25	34	27	100	59	2,107	11	2,572	2,649
Fulltime %	82.9	82.6	100.0	81.7	87.2	86.7	85.6	83.8	92.0	84.3	82.5	100.0	73.3	80.8	76.6	96.2	91.9	77.1	81.3	85.5	82.6	45.8	84.3	83.7
<b>Female</b>																								
Number	8,176	2,290	4	86	76	27	264	67	19	66	123	10	10	1,310	59	10	16	13	88	42	1,333	11	1,956	2,193
Percentage (%)	65.6	76.0	80.0	68.3	46.3	90.0	65.3	63.8	76.0	74.2	74.1	71.4	66.7	86.5	92.2	38.5	43.2	37.1	71.5	60.9	52.3	45.8	64.1	69.3
<b>Age</b>																								
Average (Median)	22	22	21	23	22	22	22	23	25	20	23	21	20	22	23	23	20	23	23	21	22	41	21	23
Average (Mean)	24.3	24.8	21.2	26.1	22.8	24.3	23.4	25.9	29.1	24.3	26.1	21.8	23.8	25.0	24.8	25.4	22.4	26.1	25.7	22.5	24.6	38.8	23.1	25.4
<18 (%)	3.0	1.7	0.0	3.2	1.8	0.0	0.7	1.0	0.0	0.0	0.0	7.1	0.0	2.3	0.0	0.0	2.7	0.0	1.6	1.4	1.6	0.0	3.3	2.0
18-20	33.5	28.1	40.0	29.4	35.4	30.0	31.9	23.8	12.0	53.9	16.9	35.7	53.3	25.2	26.6	34.6	51.4	25.7	22.8	43.5	28.1	20.8	42.6	27.4
21-24	35.1	39.7	60.0	29.4	40.2	43.3	47.0	40.0	28.0	20.2	47.6	50.0	33.3	39.9	43.8	26.9	29.7	31.4	34.1	39.1	38.2	4.2	31.3	37.0
25-34	18.5	20.0	0.0	24.6	18.3	16.7	13.9	21.9	40.0	13.5	22.3	7.1	0.0	21.0	18.8	26.9	10.8	31.4	29.3	11.6	21.8	12.5	15.6	20.9
35-54	8.9	9.2	0.0	9.5	4.3	10.0	5.4	9.5	16.0	9.0	10.8	0.0	13.3	10.5	10.9	11.5	2.7	8.6	11.4	4.3	9.7	50.0	6.8	11.1
55+	1.0	1.4	0.0	4.0	0.0	0.0	1.0	3.8	4.0	3.4	2.4	0.0	0.0	1.1	0.0	0.0	2.7	2.9	0.8	0.0	0.6	12.5	0.4	1.6
<b>Class Level</b>																								
First Time Fresh.	1,692	300	1	17	24	3	36	9	0	23	6	2	3	128	3	7	11	3	10	14	271	3	573	342
Freshman	1,406	250	1	7	14	2	46	7	0	14	6	0	4	120	3	1	3	6	5	11	231	4	387	254
Sophomore	1,568	364	1	16	29	5	59	14	1	13	13	3	0	170	8	0	5	3	16	8	293	1	442	354
Junior	3,431	854	1	30	42	6	122	25	8	29	49	3	6	448	12	4	4	16	38	11	749	5	731	1,034
Senior	4,367	1,244	1	56	55	14	141	50	16	10	92	6	2	649	38	14	14	7	54	25	1,007	11	919	1,181
<b>Ethnicity</b>																								
Native American	108	40	0	1	4	1	4	3	0	3	2	1	0	16	0	0	1	1	2	1	23	0	19	20
Black	1,486	284	1	6	15	4	74	14	5	13	6	2	2	116	0	2	4	3	3	14	318	2	369	452
Hispanic	4,257	1,101	3	36	52	6	121	19	7	28	51	5	2	579	60	3	11	12	89	17	779	5	927	1,187
Asian-Pacific Island.	997	127	0	7	16	3	25	3	1	9	6	0	1	45	1	5	0	1	2	2	219	1	453	142
White	3,943	1,095	0	49	45	13	131	49	6	22	74	3	7	610	2	13	14	14	13	30	800	9	884	998
Unknown	1,304	312	1	23	28	2	40	17	5	12	23	2	3	132	0	3	5	4	8	4	247	7	309	321
Non-Resident Alien	369	53	0	4	4	1	9	0	1	2	4	1	0	17	1	0	2	0	6	1	165	0	91	45

### Undergraduate Demographics - Fall 2005

	CSUSB Total	College																						
		Arts & Letters	Business & Public Admin.	Accounting	Acct-Info	Adminis-tration	Business Economics	Electronic Business	Entrepreneur ship	Finance Computer Sys	Financial Planning	Finance	Information Manage-ment	International Business	Management	Marketing	Prof/Oper Management	Public Adminis-tration	Real Estate	Small Business	Transportation	Education (VocEd)	Natural Sciences	Social & Behavioral Sciences
<b>Students</b>	12,464	3,012	2,551	487	33	227	137	13	146	4	6	237	186	102	409	360	19	90	88	1	6	24	3,052	3,165
<b>FTES</b>	10,855.3	2,673.9	2,201.4	420.8	28.4	191.8	118.7	10.8	127.2	3.1	6.1	206.8	152.1	91.7	350.7	322.9	16.2	71.7	76.9	0.7	4.9	15.3	2,708.3	2,728.4
<b>Units Attempted</b>																								
Average Unit Load	13.06	13.32	12.94	12.96	12.91	12.67	12.99	12.46	13.07	11.50	15.33	13.09	12.26	13.49	12.86	13.45	12.79	11.94	13.10	10.00	12.33	9.54	13.31	12.93
.1-6.0 Units	738	166	134	32	1	10	6	0	9	0	0	14	20	5	18	12	1	4	2	0	0	7	147	167
6.1-11.9 Units	1,392	357	310	53	4	30	9	1	12	1	0	35	29	4	62	31	3	26	9	1	0	6	333	349
12.0+ Units	10,334	2,489	2,107	402	28	187	122	12	125	3	6	188	137	93	329	317	15	60	77	0	6	11	2,572	2,649
Fulltime %	82.9	82.6	82.6	82.5	84.8	82.4	89.1	92.3	85.6	75.0	100.0	79.3	73.7	91.2	80.4	88.1	78.9	66.7	87.5	0.0	100.0	45.8	84.3	83.7
<b>Female</b>																								
Number	8,176	2,290	1,333	314	21	119	50	6	73	1	3	111	52	61	231	198	4	51	36	1	1	11	1,956	2,193
Percentage (%)	65.6	76.0	52.3	64.5	63.6	52.4	36.5	46.2	50.0	25.0	50.0	46.8	28.0	59.8	56.5	55.0	21.1	56.7	40.9	100.0	16.7	45.8	64.1	69.3
<b>Age</b>																								
Average (Median)	22	22	22	23	24	20	19	22	22	24	23	23	24	21	23	22	23	25	22	55	23	41	21	23
Average (Mean)	24.3	24.8	24.6	26.1	27.2	21.7	20.6	25.3	23.2	24.5	22.0	25.1	28.2	21.8	25.6	22.8	28.0	29.3	23.7	55.0	25.2	38.8	23.1	25.4
<18 (%)	3.0	1.7	1.6	1.2	0.0	3.1	2.9	7.7	2.1	0.0	0.0	0.4	0.0	0.0	2.2	1.7	0.0	0.0	3.4	0.0	16.7	0.0	3.3	2.0
18-20	33.5	28.1	28.1	20.5	27.3	51.5	62.8	15.4	30.1	25.0	33.3	16.5	10.2	41.2	22.0	32.5	5.3	17.8	35.2	0.0	16.7	20.8	42.6	27.4
21-24	35.1	39.7	38.2	34.1	24.2	31.3	22.6	46.2	46.6	25.0	66.7	43.9	41.4	40.2	38.1	46.7	57.9	31.1	37.5	0.0	16.7	4.2	31.3	37.0
25-34	18.5	20.0	21.8	29.2	24.2	9.3	10.2	15.4	15.1	50.0	0.0	32.1	29.0	17.6	25.4	15.8	15.8	20.0	15.9	0.0	33.3	12.5	15.6	20.9
35-54	8.9	9.2	9.7	14.8	24.2	4.0	1.5	15.4	6.2	0.0	0.0	6.3	18.3	1.0	11.5	3.1	15.8	30.0	6.8	0.0	16.7	50.0	6.8	11.1
55+	1.0	1.4	0.6	0.2	0.0	0.9	0.0	0.0	0.0	0.0	0.0	0.8	1.1	0.0	0.7	0.3	5.3	1.1	1.1	100.0	0.0	12.5	0.4	1.6
<b>Class Level</b>																								
First Time Fresh.	1,692	300	271	35	5	31	56	2	20	0	1	9	4	18	36	32	0	4	17	0	1	3	573	342
Freshman	1,406	250	231	25	2	60	14	0	14	0	0	12	3	22	29	34	2	6	7	0	1	4	387	254
Sophomore	1,568	364	293	48	0	35	25	1	17	2	1	25	16	11	35	50	1	11	15	0	0	1	442	354
Junior	3,431	854	749	144	12	84	30	7	49	1	2	72	50	23	134	86	6	26	21	0	2	5	731	1,034
Senior	4,367	1,244	1,007	235	14	17	12	3	46	1	2	119	113	28	175	158	10	43	28	1	2	11	919	1,181
<b>Ethnicity</b>																								
Native American	108	40	23	3	0	4	1	0	0	0	0	2	0	1	12	0	0	0	0	0	0	0	19	20
Black	1,486	284	318	53	2	27	15	1	25	0	2	28	27	7	52	45	3	12	18	0	1	2	369	452
Hispanic	4,257	1,101	779	162	10	81	53	7	40	0	0	64	31	46	124	95	5	40	20	0	1	5	927	1,187
Asian-Pacific Island.	997	127	219	45	6	16	9	0	8	2	1	31	24	9	25	27	2	4	9	0	1	1	453	142
White	3,943	1,095	800	145	6	70	40	4	56	1	3	71	52	6	142	147	4	26	24	1	2	9	884	998
Unknown	1,304	312	247	48	8	19	15	1	15	1	0	22	26	7	36	26	3	7	13	0	0	7	309	321
Non-Resident Alien	369	53	165	31	1	10	4	0	2	0	0	19	26	26	18	20	2	1	4	0	1	0	91	45



## Undergraduate Demographics - Fall 2005

		College																		
CSUSB Total		Arts & Letters	Business & Public Admin.	Education (VocEd)	Natural Sciences	Bio-Chemistry	Biology	Chemistry	Computer Science	Computer Systems	Environment-al Health	Foods & Nutrition	Geology	Health Science	Health Services Admin	Kinesiology Phys/Educ	Mathematics	Nursing	Physics	Social & Behavioral Sciences
<b>Students</b>	12,464	3,012	2,551	24	3,052	92	583	70	219	69	20	78	26	69	53	392	258	1,065	58	3,165
<b>FTES</b>	10,855.3	2,673.9	2,201.4	15.3	2,708.3	82.8	532.3	63.3	191.4	62.4	16.9	67.1	25.1	58.3	50.5	364.3	218.9	923.3	51.8	2,728.4
<b>Units Attempted</b>																				
Average Unit Load	13.06	13.32	12.94	9.54	13.31	13.50	13.69	13.57	13.11	13.57	12.65	12.90	14.50	12.67	14.28	13.94	12.73	13.00	13.40	12.93
.1-6.0 Units	738	166	134	7	147	3	16	4	13	4	4	3	1	4	2	19	20	52	2	167
6.1-11.9 Units	1,392	357	310	6	333	10	57	9	21	4	2	4	1	8	4	34	27	147	5	349
12.0+ Units	10,334	2,489	2,107	11	2,572	79	510	57	185	61	14	71	24	57	47	339	211	866	51	2,649
Fulltime %	82.9	82.6	82.6	45.8	84.3	85.9	87.5	81.4	84.5	88.4	70.0	91.0	92.3	82.6	88.7	86.5	81.8	81.3	87.9	83.7
<b>Female</b>																				
Number	8,176	2,290	1,333	11	1,956	54	367	32	34	12	9	71	13	56	46	193	131	927	11	2,193
Percentage (%)	65.6	76.0	52.3	45.8	64.1	58.7	63.0	45.7	15.5	17.4	45.0	91.0	50.0	81.2	86.8	49.2	50.8	87.0	19.0	69.3
<b>Age</b>																				
Average (Median)	22	22	22	41	21	22	20	22	21	22	27	22	25	23	23	22	21	20	22	23
Average (Mean)	24.3	24.8	24.6	38.8	23.1	22.8	21.6	22.2	23.5	25.2	29.4	24.9	26.4	27.2	25.9	23.3	24.0	22.7	24.1	25.4
<18 (%)	3.0	1.7	1.6	0.0	3.3	2.2	3.4	4.3	2.3	0.0	0.0	0.0	0.0	1.4	1.9	2.0	3.5	4.8	3.4	2.0
18-20	33.5	28.1	28.1	20.8	42.6	28.3	53.7	34.3	38.8	34.8	10.0	33.3	19.2	29.0	28.3	30.6	36.8	49.2	34.5	27.4
21-24	35.1	39.7	38.2	4.2	31.3	42.4	28.0	50.0	33.3	36.2	15.0	39.7	26.9	33.3	28.3	42.9	31.4	25.7	29.3	37.0
25-34	18.5	20.0	21.8	12.5	15.6	26.1	11.5	8.6	16.9	15.9	50.0	15.4	34.6	17.4	30.2	19.1	18.6	12.7	22.4	20.9
35-54	8.9	9.2	9.7	50.0	6.8	1.1	3.3	2.9	7.8	11.6	25.0	10.3	19.2	18.8	11.3	5.4	8.5	7.1	10.3	11.1
55+	1.0	1.4	0.6	12.5	0.4	0.0	0.2	0.0	0.9	1.4	0.0	1.3	0.0	0.0	0.0	1.2	0.5	0.0	1.6	1.6
<b>Class Level</b>																				
First Time Fresh.	1,692	300	271	3	573	9	142	10	38	10	1	6	0	10	4	49	46	237	11	342
Freshman	1,406	250	231	4	387	5	93	4	29	10	0	8	2	5	3	31	22	172	3	254
Sophomore	1,568	364	293	1	442	10	93	8	25	8	0	9	3	9	5	55	37	170	10	354
Junior	3,431	854	749	5	731	12	129	22	56	18	6	26	10	15	17	97	64	242	17	1,034
Senior	4,367	1,244	1,007	11	919	56	126	26	71	23	13	29	11	30	24	160	89	244	17	1,181
<b>Ethnicity</b>																				
Native American	108	40	23	0	19	0	4	1	3	0	0	2	0	0	0	3	1	5	0	20
Black	1,486	284	318	2	369	10	89	8	21	7	2	3	0	15	22	47	17	128	0	452
Hispanic	4,257	1,101	779	5	927	30	180	12	68	17	5	31	8	23	8	126	101	307	11	1,187
Asian-Pacific Island.	997	127	219	1	453	16	86	15	19	5	5	11	1	4	11	23	13	240	4	142
White	3,943	1,095	800	9	884	21	149	24	66	27	4	23	13	17	8	151	94	259	28	998
Unknown	1,304	312	247	7	309	13	56	7	23	3	4	6	3	9	2	36	24	111	12	321
Non-Resident Alien	369	53	165	0	91	2	19	3	19	10	0	2	1	1	2	6	8	15	3	45

## Undergraduate Demographics - Fall 2005

		College																						
CSUSB Total	College																							
	Arts & Letters	Business & Public Admin.	Education (VocEd)	Natural Sciences	Social & Behavioral Sciences	Anthropology	Criminal Justice	Economics	Environmental Studies	Geography	Human Dev. Child	Human Dev. Gerontology	History	History Oral/Public	Human Development	Human Services	Political Science	Psychology Biological	Psychology	Sociology	Social Science	Social Work		
<b>Students</b>	12,464	3,012	2,551	24	3,052	3,165	75	688	49	27	22	160	5	262	7	29	59	191	6	1,009	257	95	224	
<b>FTES</b>	10,855.3	2,673.9	2,201.4	15.3	2,708.3	2,728.4	68.3	589.7	41.1	21.1	21.7	139.2	3.5	229.9	6.1	25.0	50.1	168.2	5.8	869.7	221.9	79.8	187.2	
<b>Units Attempted</b>																								
Average Unit Load	13.06	13.32	12.94	9.54	13.31	12.93	13.67	12.86	12.57	11.70	14.82	13.05	10.60	13.16	13.00	12.93	12.75	13.21	14.50	12.93	12.95	12.60	12.54	
.1-6.0 Units	738	166	134	7	147	167	2	36	4	3	0	12	1	13	0	2	1	8	0	57	10	5	13	
6.1-11.9 Units	1,392	357	310	6	333	349	6	58	8	6	1	19	0	26	1	1	13	16	0	115	32	16	31	
12.0+ Units	10,334	2,489	2,107	11	2,572	2,649	67	594	37	18	21	129	4	223	6	26	45	167	6	837	215	74	180	
Fulltime %	82.9	82.6	82.6	45.8	84.3	83.7	89.3	86.3	75.5	66.7	95.5	80.6	80.0	85.1	85.7	89.7	76.3	87.4	100.0	83.0	83.7	77.9	80.4	
<b>Female</b>																								
Number	8,176	2,290	1,333	11	1,956	2,193	54	438	13	12	8	153	4	99	6	26	47	103	4	799	179	51	197	
Percentage (%)	65.6	76.0	52.3	45.8	64.1	69.3	72.0	63.7	26.5	44.4	36.4	95.6	80.0	37.8	85.7	89.7	79.7	53.9	66.7	79.2	69.6	53.7	87.9	
<b>Age</b>																								
Average (Median)	22	22	22	41	21	23	23	21	23	25	22	23	49	23	25	24	33	21	27	22	24	23	24	
Average (Mean)	24.3	24.8	24.6	38.8	23.1	25.4	28.8	23.3	25.5	27.0	25.2	26.1	49.8	25.3	29.4	30.2	36.1	23.8	30.2	24.4	28.1	27.5	27.9	
<18 (%)	3.0	1.7	1.6	0.0	3.3	2.0	0.0	2.9	0.0	0.0	0.0	0.6	0.0	1.9	0.0	0.0	0.0	1.6	0.0	2.8	0.8	1.1	1.3	
18-20	33.5	28.1	28.1	20.8	42.6	27.4	21.3	37.2	12.2	22.2	31.8	17.5	0.0	22.1	14.3	17.2	3.4	42.9	16.7	30.3	15.6	9.5	20.1	
21-24	35.1	39.7	38.2	4.2	31.3	37.0	34.7	37.1	55.1	22.2	31.8	42.5	0.0	42.0	28.6	34.5	22.0	32.5	16.7	38.2	35.4	46.3	29.0	
25-34	18.5	20.0	21.8	12.5	15.6	20.9	20.0	15.6	22.4	37.0	22.7	26.9	0.0	23.7	42.9	17.2	27.1	13.1	50.0	18.7	28.4	26.3	30.8	
35-54	8.9	9.2	9.7	50.0	6.8	11.1	21.3	6.7	10.2	18.5	13.6	11.9	60.0	9.5	0.0	27.6	35.6	8.4	0.0	9.3	16.0	14.7	15.2	
55+	1.0	1.4	0.6	12.5	0.4	1.6	2.7	0.6	0.0	0.0	0.0	0.6	40.0	0.8	14.3	3.4	11.9	1.6	16.7	0.7	3.9	2.1	3.6	
<b>Class Level</b>																								
First Time Fresh.	1,692	300	271	3	573	342	5	121	2	4	1	9	0	22	0	3	0	29	1	121	7	2	15	
Freshman	1,406	250	231	4	387	254	4	69	1	1	1	10	0	11	1	0	2	25	0	100	12	2	15	
Sophomore	1,568	364	293	1	442	354	6	91	3	4	3	11	1	33	0	2	1	30	1	115	26	6	21	
Junior	3,431	854	749	5	731	1,034	26	200	23	5	7	48	2	90	2	12	28	54	0	311	105	40	81	
Senior	4,367	1,244	1,007	11	919	1,181	34	207	20	13	10	82	2	106	4	12	28	53	4	362	107	45	92	
<b>Ethnicity</b>																								
Native American	108	40	23	0	19	20	0	3	1	0	0	2	0	2	0	0	1	2	0	5	2	2	0	
Black	1,486	284	318	2	369	452	2	103	3	4	2	18	1	17	2	3	17	23	0	148	48	15	46	
Hispanic	4,257	1,101	779	5	927	1,187	17	332	14	5	6	45	2	75	1	7	18	62	2	386	96	24	95	
Asian-Pacific Island.	997	127	219	1	453	142	4	23	7	2	0	8	0	5	0	3	2	12	1	50	8	6	11	
White	3,943	1,095	800	9	884	998	37	164	17	9	12	72	2	134	3	14	20	65	2	287	76	35	49	
Unknown	1,304	312	247	7	309	321	14	55	4	7	2	15	0	28	1	2	1	22	1	114	23	12	20	
Non-Resident Alien	369	53	165	0	91	45	1	8	3	0	0	0	0	1	0	0	0	5	0	19	4	1	3	

**Postbaccalaureate Demographics - Fall 2005**

	CSUSB Total	College																				
		Arts & Letters	Art	Art/Graphics	Art History	Communications Studies	English Composition	English Creative Write	English	English Literature	English as a 2nd Language	French	Inter-disciplinary	Liberal Studies	Music Education	Philosophy	Spanish	Theatre	Business & Public Admin.	Education	Natural Sciences	Social & Behavioral Sciences
<b>Students</b>	3,967	287	14	7	1	41	105	1	5	3	25	3	26	10	2	1	40	3	457	1,199	324	453
<b>FTES</b>	2,353.1	144.1	6.9	4.9	1.3	19.2	48.5	0.8	3.1	1.2	11.2	0.7	10.4	6.1	1.5	0.8	25.3	2.3	256.2	643.0	190.4	314.1
<b>Units Attempted</b>																						
Average Unit Load	8.90	7.53	7.43	10.57	19.00	7.02	6.92	12.00	9.20	6.00	6.72	3.33	6.00	9.10	11.00	12.00	9.50	11.67	8.41	8.04	8.81	10.40
.1-6.0 Units	1,154	121	8	1	0	17	50	0	1	2	12	3	15	3	0	0	9	0	123	384	103	93
6.1-11.9 Units	1,615	107	5	3	0	17	40	0	2	1	12	0	10	2	1	0	13	1	202	580	127	162
12.0+ Units	1,198	59	1	3	1	7	15	1	2	0	1	0	1	5	1	1	18	2	132	235	94	198
Fulltime (12+) %	30.2	20.6	7.1	42.9	100.0	17.1	14.3	100.0	40.0	0.0	4.0	0.0	3.8	50.0	50.0	100.0	45.0	66.7	28.9	19.6	29.0	43.7
<b>Graduate Weighting</b>																						
*Graduate Fulltime	2,353	124	1	3	1	18	41	1	2	0	9	0	10	6	1	1	28	2	275	752	169	310
Graduate FT %	59.3	43.2	7.1	42.9	100.0	43.9	39.0	100.0	40.0	0.0	36.0	0.0	38.5	60.0	50.0	100.0	70.0	66.7	60.2	62.7	52.2	68.4
*Graduate Fulltime multiplies graduate division term units by 1.5. A student taking two 4-unit graduate courses would have 2 x 4 x 1.5 = 12 weighted units and thus be considered a fulltime graduate student.																						
<b>Female</b>																						
Number	2,628	209	8	5	1	31	78	0	3	1	20	3	20	7	2	0	28	2	211	854	179	311
Percentage (%)	66.2	72.8	57.1	71.4	100.0	75.6	74.3	0.0	60.0	33.3	80.0	100.0	76.9	70.0	100.0	0.0	70.0	66.7	46.2	71.2	55.2	68.7
<b>Age</b>																						
Average (Median)	31	34	43	27	23	26	34	37	26	50	36	28	44	32	32	24	33	30	29	34	30	30
Average (Mean)	34.7	36.2	43.2	31.9	23.0	31.1	37.0	37.0	28.6	48.7	38.8	27.3	40.9	36.0	31.5	24.0	34.2	40.7	31.8	36.7	33.1	32.3
<18 (%)	0.0	0.0	0.0	0.0	0.0	0.0	0.0	0.0	0.0	0.0	0.0	0.0	0.0	0.0	0.0	0.0	0.0	0.0	0.0	0.0	0.0	0.0
18-20	0.1	0.0	0.0	0.0	0.0	0.0	0.0	0.0	0.0	0.0	0.0	0.0	0.0	0.0	0.0	0.0	0.0	0.0	0.0	0.1	0.0	0.0
21-24	15.5	12.9	14.3	28.6	100.0	19.5	12.4	0.0	20.0	0.0	0.0	33.3	3.8	10.0	0.0	100.0	15.0	0.0	19.0	6.3	17.6	25.8
25-34	43.3	41.8	28.6	57.1	0.0	48.8	41.0	0.0	60.0	0.0	40.0	66.7	34.6	50.0	50.0	0.0	42.5	66.7	52.1	45.3	49.4	40.6
35-54	35.9	36.2	35.7	0.0	0.0	29.3	36.2	100.0	20.0	66.7	44.0	0.0	53.8	30.0	50.0	0.0	40.0	0.0	26.5	42.4	29.9	30.5
55+	5.3	9.1	21.4	14.3	0.0	2.4	10.5	0.0	0.0	33.3	16.0	0.0	7.7	10.0	0.0	0.0	2.5	33.3	2.4	6.0	3.1	3.1
<b>Class Level</b>																						
Postbaccalaureate	1,484	56	10	7	1	4	0	1	5	3	0	3	0	10	2	1	6	3	34	1	103	43
Masters	2,483	231	4	0	0	37	105	0	0	0	25	0	26	0	0	0	34	0	423	1,198	221	410
<b>Ethnicity</b>																						
Native American	39	3	0	0	0	0	1	0	1	0	0	0	1	0	0	0	0	0	7	15	2	6
Black	382	18	0	0	0	5	8	0	0	0	2	1	0	0	0	0	1	1	39	161	28	46
Hispanic	946	65	3	0	1	6	12	0	0	0	2	0	3	4	0	0	34	0	80	276	50	133
Asian-Pacific Island.	204	14	0	1	0	2	5	0	0	0	3	0	0	1	1	0	0	1	33	40	55	20
White	1,714	130	8	1	0	17	64	1	4	2	10	1	17	3	1	1	0	0	141	545	108	181
Unknown	480	43	3	4	0	5	14	0	0	1	6	1	5	1	0	0	2	1	45	135	49	56
Non-Resident Alien	202	14	0	1	0	6	1	0	0	0	2	0	0	1	0	0	3	0	112	27	32	11

## Postbaccalaureate Demographics - Fall 2005

		<b>College</b>															
<b>CSUSB Total</b>		Arts & Letters	Business & Public Admin.	Accounting	Administration	Entrepreneur	Finance	Information Management	International Business	Management	Management/ Human Res.	Marketing	Prod/Opns Management	Public Admin	Education	Natural Sciences	Social & Behavioral Sciences
<b>Students</b>	3,967	287	457	42	78	25	49	38	1	39	2	39	11	133	1,199	324	453
<b>FTES</b>	2,353.1	144.1	256.2	23.6	48.5	15.3	32.3	23.0	0.8	22.9	0.5	19.6	6.1	63.5	643.0	190.4	314.1
<b>Units Attempted</b>																	
Average Unit Load	8.90	7.53	8.41	8.43	9.33	9.20	9.88	9.08	12.00	8.82	4.00	7.54	8.36	7.16	8.04	8.81	10.40
.1-6.0 Units	1,154	121	123	12	12	4	7	12	0	7	2	13	3	51	384	103	93
6.1-11.9 Units	1,615	107	202	18	35	13	19	11	0	22	0	18	4	62	580	127	162
12.0+ Units	1,198	59	132	12	31	8	23	15	1	10	0	8	4	20	235	94	198
Fulltime (12+) %	30.2	20.6	28.9	28.6	39.7	32.0	46.9	39.5	100.0	25.6	0.0	20.5	36.4	15.0	19.6	29.0	43.7
<b>Graduate Weighting</b>																	
*Graduate Fulltime	2,353	124	275	22	50	16	37	23	1	23	0	21	8	74	752	169	310
Graduate FT %	59.3	43.2	60.2	52.4	64.1	64.0	75.5	60.5	100.0	59.0	0.0	53.8	72.7	55.6	62.7	52.2	68.4
*Graduate Fulltime multiplies graduate division term units by 1.5. A student taking two 4-unit graduate courses would have 2 x 4 x 1.5 = 12 weighted units and thus be considered a fulltime graduate student.																	
<b>Female</b>																	
Number	2,628	209	211	18	36	5	19	8	0	20	2	23	1	79	854	179	311
Percentage (%)	66.2	72.8	46.2	42.9	46.2	20.0	38.8	21.1	0.0	51.3	100.0	59.0	9.1	59.4	71.2	55.2	68.7
<b>Age</b>																	
Average (Median)	31	34	29	30	30	26	26	28	29	27	34	26	32	33	34	30	30
Average (Mean)	34.7	36.2	31.8	31.7	32.9	29.5	29.2	29.7	29.0	29.3	34.0	26.6	32.5	35.4	36.7	33.1	32.3
<18 (%)	0.0	0.0	0.0	0.0	0.0	0.0	0.0	0.0	0.0	0.0	0.0	0.0	0.0	0.0	0.0	0.0	0.0
18-20	0.1	0.0	0.0	0.0	0.0	0.0	0.0	0.0	0.0	0.0	0.0	0.0	0.0	0.0	0.1	0.0	0.0
21-24	15.5	12.9	19.0	19.0	12.8	16.0	18.4	21.1	0.0	25.6	0.0	28.2	27.3	18.0	6.3	17.6	25.8
25-34	43.3	41.8	52.1	47.6	56.4	68.0	67.3	60.5	100.0	59.0	50.0	66.7	36.4	34.6	45.3	49.4	40.6
35-54	35.9	36.2	26.5	33.3	26.9	16.0	12.2	18.4	0.0	15.4	50.0	5.1	36.4	42.1	42.4	29.9	30.5
55+	5.3	9.1	2.4	0.0	3.8	0.0	2.0	0.0	0.0	0.0	0.0	0.0	0.0	5.3	6.0	3.1	3.1
<b>Class Level</b>																	
Postbaccalaureate	1,484	56	34	15	4	0	6	2	1	3	0	3	0	0	1	103	43
Masters	2,483	231	423	27	74	25	43	36	0	36	2	36	11	133	1,198	221	410
<b>Ethnicity</b>																	
Native American	39	3	7	1	0	0	0	1	0	1	0	0	0	4	15	2	6
Black	382	18	39	3	2	0	1	1	0	2	0	3	1	26	161	28	46
Hispanic	946	65	80	6	11	7	1	3	0	6	1	2	0	43	276	50	133
Asian-Pacific Island.	204	14	33	4	6	2	4	7	0	4	0	1	0	5	40	55	20
White	1,714	130	141	16	33	9	5	10	0	18	1	8	3	38	545	108	181
Unknown	480	43	45	4	8	4	6	3	0	3	0	2	2	13	135	49	56
Non-Resident Alien	202	14	112	8	18	3	32	13	1	5	0	23	5	4	27	32	11

### Postbaccalaureate Demographics - Fall 2005

		College																			
CSUSB Total		Arts & Letters	Business & Public Admin.	Education	Bi-Lingual/ Cross-Cultural	Counseling	Educational Administration	Educ Curr & Instruction	Education	Educ-Soc Ed	Elementary Education	Environmental Education	Instructional Technology	Reading Education	Rehabilitation Counseling	Secondary Education	Special Education	Vocational Education	Natural Sciences	Social & Behavioral Sciences	
<b>Students</b>	3,967	287	457	1,199	25	114	346	73	45	13	8	29	63	96	58	2	286	41	324	453	
<b>FTEs</b>	2,353.1	144.1	256.2	643.0	12.4	61.4	199.8	33.9	22.7	6.3	4.9	15.7	25.5	41.6	32.3	0.5	164.9	21.1	190.4	314.1	
<b>Units Attempted</b>																					
Average Unit Load	8.90	7.53	8.41	8.04	7.44	8.08	8.66	6.97	7.58	7.23	9.25	8.10	6.06	6.50	8.34	4.00	8.65	7.71	8.81	10.40	
.1-6.0 Units	1,154	121	123	384	10	6	74	42	17	7	2	16	33	50	8	2	105	12	103	93	
6.1-11.9 Units	1,615	107	202	580	12	104	192	17	17	4	4	6	28	37	41	0	94	24	127	162	
12.0+ Units	1,198	59	132	235	3	4	80	14	11	2	2	7	2	9	9	0	87	5	94	198	
Fulltime (12+) %	30.2	20.6	28.9	19.6	12.0	3.5	23.1	19.2	24.4	15.4	25.0	24.1	3.2	9.4	15.5	0.0	30.4	12.2	29.0	43.7	
<b>Graduate Weighting</b>																					
*Graduate Fulltime	2,353	124	275	752	14	104	258	28	23	6	4	11	28	41	48	0	161	26	169	310	
Graduate FT %	59.3	43.2	60.2	62.7	56.0	91.2	74.6	38.4	51.1	46.2	50.0	37.9	44.4	42.7	82.8	0.0	56.3	63.4	52.2	68.4	
*Graduate Fulltime multiplies graduate division term units by 1.5. A student taking two 4-unit graduate courses would have 2 x 4 x 1.5 = 12 weighted units and thus be considered a fulltime graduate student.																					
<b>Female</b>																					
Number	2,628	209	211	854	20	94	211	54	38	5	6	26	30	87	46	1	209	27	179	311	
Percentage (%)	66.2	72.8	46.2	71.2	80.0	82.5	61.0	74.0	84.4	38.5	75.0	89.7	47.6	90.6	79.3	50.0	73.1	65.9	55.2	68.7	
<b>Age</b>																					
Average (Median)	31	34	29	34	32	27	35	30	29	28	34	31	31	34	37	40	38	43	30	30	
Average (Mean)	34.7	36.2	31.8	36.7	37.2	30.0	37.5	34.3	31.4	32.5	35.0	35.7	37.4	39.1	39.5	39.0	40.9	33.1	32.3		
<18 (%)	0.0	0.0	0.0	0.0	0.0	0.0	0.0	0.0	0.0	0.0	0.0	0.0	0.0	0.0	0.0	0.0	0.0	0.0	0.0	0.0	
18-20	0.1	0.0	0.0	0.1	0.0	0.0	0.0	0.0	0.0	0.0	0.0	0.0	0.0	0.0	0.0	0.0	0.3	0.0	0.0	0.0	
21-24	15.5	12.9	19.0	6.3	12.0	14.9	2.3	13.7	24.4	7.7	0.0	6.9	0.0	4.2	8.6	0.0	4.9	0.0	17.6	25.8	
25-34	43.3	41.8	52.1	45.3	40.0	64.9	45.7	50.7	46.7	61.5	62.5	55.2	58.7	46.9	34.5	50.0	34.6	29.3	49.4	40.6	
35-54	35.9	36.2	26.5	42.4	32.0	20.2	47.4	30.1	26.7	30.8	37.5	27.6	38.1	41.7	43.1	50.0	51.4	65.9	29.9	30.5	
55+	5.3	9.1	2.4	6.0	16.0	0.0	4.6	5.5	2.2	0.0	0.0	10.3	3.2	7.3	13.8	0.0	8.7	4.9	3.1	3.1	
<b>Class Level</b>																					
Postbaccalaureate	1,484	56	34	1	0	0	0	0	0	0	0	0	0	0	0	0	0	1	103	43	
Masters	2,483	231	423	1,198	25	114	346	73	45	13	8	29	63	96	58	2	286	40	221	410	
<b>Ethnicity</b>																					
Native American	39	3	7	15	0	0	4	0	0	1	0	2	1	0	0	0	7	0	2	6	
Black	382	18	39	161	0	22	40	4	1	0	0	7	11	15	0	48	13	28	46		
Hispanic	946	65	80	276	23	50	80	12	9	3	5	1	13	23	17	0	34	6	50	133	
Asian-Pacific Island.	204	14	33	40	0	5	5	1	3	0	0	1	3	2	4	1	13	2	55	20	
White	1,714	130	141	545	2	29	180	40	7	7	2	24	28	52	17	1	144	12	108	181	
Unknown	480	43	45	135	0	8	37	16	3	2	1	1	7	8	5	0	39	8	49	56	
Non-Resident Alien	202	14	112	27	0	0	0	0	22	0	0	0	4	0	0	0	1	0	32	11	

**Postbaccalaureate Demographics - Fall 2005**

		College																			
CSUSB Total		Arts & Letters	Business & Public Admin.	Education	Natural Sciences	Bio-Chemistry	Biology	Chemistry	Computer Science	Environmental Health	Food & Nutrition	Geology	Health Science	Health Svcs Admin	Kinesiology/PhysEduc	Mathematics	Math Teaching	Nursing	Physics	Public Health	Social & Behavioral Sciences
<b>Students</b>	3,967	287	457	1,199	324	10	52	2	61	1	5	4	25	31	23	55	10	42	2	1	453
<b>FTES</b>	2,353.1	144.1	256.2	643.0	190.4	9.1	31.7	0.8	28.1	0.9	3.7	2.1	13.1	21.1	12.1	31.3	4.8	28.7	1.8	1.1	314.1
<b>Units Attempted</b>																					
Average Unit Load	8.90	7.53	8.41	8.04	8.81	13.70	9.15	6.00	6.90	13.00	11.20	7.75	7.88	10.23	7.87	8.53	7.20	10.26	13.50	16.00	10.40
.1-6.0 Units	1,154	121	123	384	103	0	22	1	27	0	0	2	7	5	11	15	3	10	0	0	93
6.1-11.9 Units	1,615	107	202	580	127	3	13	1	25	0	3	1	15	11	6	28	7	13	1	0	162
12.0+ Units	1,198	59	132	235	94	7	17	0	9	1	2	1	3	15	6	12	0	19	1	1	198
Fulltime (12+) %	30.2	20.6	28.9	19.6	29.0	70.0	32.7	0.0	14.8	100.0	40.0	25.0	12.0	48.4	26.1	21.8	0.0	45.2	50.0	100.0	43.7
<b>Graduate Weighting</b>																					
*Graduate Fulltime	2,353	124	275	752	169	7	22	0	24	1	2	1	16	25	8	30	6	25	1	1	310
Graduate FT %	59.3	43.2	60.2	62.7	52.2	70.0	42.3	0.0	39.3	100.0	40.0	25.0	64.0	80.6	34.8	54.5	60.0	59.5	50.0	100.0	68.4
*Graduate Fulltime multiplies graduate division term units by 1.5. A student taking two 4-unit graduate courses would have 2 x 4 x 1.5 = 12 weighted units and thus be considered a fulltime graduate student.																					
<b>Female</b>																					
Number	2,628	209	211	854	179	4	25	1	16	1	5	1	19	24	15	28	6	33	0	1	311
Percentage (%)	66.2	72.8	46.2	71.2	55.2	40.0	48.1	50.0	26.2	100.0	100.0	25.0	76.0	77.4	65.2	50.9	60.0	78.6	0.0	100.0	68.7
<b>Age</b>																					
Average (Median)	31	34	29	34	30	30	28	23	28	26	30	40	31	30	31	30	33	34	40	37	30
Average (Mean)	34.7	36.2	31.8	36.7	33.1	30.8	29.5	23.0	31.2	26.0	33.6	39.3	33.9	33.2	34.8	33.9	36.4	37.4	40.0	37.0	32.3
<18 (%)	0.0	0.0	0.0	0.0	0.0	0.0	0.0	0.0	0.0	0.0	0.0	0.0	0.0	0.0	0.0	0.0	0.0	0.0	0.0	0.0	0.0
18-20	0.1	0.0	0.0	0.1	0.0	0.0	0.0	0.0	0.0	0.0	0.0	0.0	0.0	0.0	0.0	0.0	0.0	0.0	0.0	0.0	0.0
21-24	15.5	12.9	19.0	6.3	17.6	10.0	34.6	100.0	16.4	0.0	40.0	0.0	16.0	22.6	4.3	14.5	10.0	7.1	0.0	0.0	25.8
25-34	43.3	41.8	52.1	45.3	49.4	60.0	48.1	0.0	57.4	100.0	20.0	25.0	44.0	41.9	56.5	52.7	50.0	47.6	0.0	0.0	40.6
35-54	35.9	36.2	26.5	42.4	29.9	30.0	17.3	0.0	24.6	0.0	40.0	75.0	36.0	32.3	34.8	25.5	30.0	42.9	100.0	100.0	30.5
55+	5.3	9.1	2.4	6.0	3.1	0.0	0.0	0.0	1.6	0.0	0.0	0.0	4.0	3.2	4.3	7.3	10.0	2.4	0.0	0.0	3.1
<b>Class Level</b>																					
Postbaccalaureate	1,484	56	34	1	103	10	35	2	4	1	5	4	4	0	3	10	0	23	2	0	43
Masters	2,483	231	423	1,198	221	0	17	0	57	0	0	0	21	31	20	45	10	19	0	1	410
<b>Ethnicity</b>																					
Native American	39	3	7	15	2	0	0	0	0	0	0	0	1	0	0	0	0	1	0	0	6
Black	382	18	39	161	28	0	3	0	2	0	0	1	6	7	5	1	1	2	0	0	46
Hispanic	946	65	80	276	50	2	7	0	2	0	1	0	10	3	7	9	1	8	0	0	133
Asian-Pacific Island.	204	14	33	40	55	5	11	1	9	0	1	0	1	6	1	9	2	9	0	0	20
White	1,714	130	141	545	108	1	20	0	14	0	2	2	5	8	6	26	5	16	2	1	181
Unknown	480	43	45	135	49	2	10	1	7	1	1	1	2	4	4	9	1	6	0	0	56
Non-Resident Alien	202	14	112	27	32	0	1	0	27	0	0	0	0	3	0	1	0	0	0	0	11

### Postbaccalaureate Demographics - Fall 2005

		College																		
CSUSB Total		Arts & Letters	Business & Public Admin.	Education	Natural Sciences	Social & Behavioral Sciences	Anthropology	Criminal Justice	Economics	Environmental Studies	Human Dev Children	Human Dev Gerontology	History	Human Services	National Security Studies	Psychology	Psychology Clinical	Psychology Life-Span	Psychology Organizational	Sociology
<b>Students</b>	3,967	287	457	1,199	324	453	3	49	2	1	1	2	2	1	54	53	24	33	24	2
<b>FTES</b>	2,353.1	144.1	256.2	643.0	190.4	314.1	1.9	24.3	0.7	0.6	0.9	1.0	2.3	1.3	29.9	29.3	18.6	16.0	18.3	0.5
<b>Units Attempted</b>																				
Average Unit Load	8.90	7.53	8.41	8.04	8.81	10.40	9.33	7.43	5.00	9.00	14.00	7.50	17.00	19.00	8.30	8.30	11.63	7.27	11.42	4.00
.1-6.0 Units	1,154	121	123	384	103	93	1	15	2	0	0	1	0	0	13	17	1	13	3	2
6.1-11.9 Units	1,615	107	202	580	127	162	1	26	0	1	0	1	0	0	28	27	9	18	11	0
12.0+ Units	1,198	59	132	235	94	198	1	8	0	0	1	0	2	1	13	9	14	2	10	0
Fulltime (12+) %	30.2	20.6	28.9	19.6	29.0	43.7	33.3	16.3	0.0	0.0	100.0	0.0	100.0	100.0	24.1	17.0	58.3	6.1	41.7	0.0
<b>Graduate Weighting</b>																				
*Graduate Fulltime	2,353	124	275	752	169	310	1	28	0	0	1	0	2	1	29	27	21	19	20	0
Graduate FT %	59.3	43.2	60.2	62.7	52.2	68.4	33.3	57.1	0.0	0.0	100.0	0.0	100.0	100.0	53.7	50.9	87.5	57.6	83.3	0.0
*Graduate Fulltime multiplies graduate division term units by 1.5. A student taking two 4-unit graduate courses would have 2 x 4 x 1.5 = 12 weighted units and thus be considered a fulltime graduate student.																				
<b>Female</b>																				
Number	2,628	209	211	854	179	311	1	33	0	0	1	1	0	1	14	42	19	30	11	2
Percentage (%)	66.2	72.8	46.2	71.2	55.2	68.7	33.3	67.3	0.0	0.0	100.0	50.0	0.0	100.0	25.9	79.2	79.2	90.9	45.8	100.0
<b>Age</b>																				
Average (Median)	31	34	29	34	30	30	59	25	31	48	24	34	29	21	30	27	30	28	25	25
Average (Mean)	34.7	36.2	31.8	36.7	33.1	32.3	52.3	29.3	30.5	48.0	24.0	34.0	29.0	21.0	31.8	30.9	33.7	33.0	25.3	25.0
<18 (%)	0.0	0.0	0.0	0.0	0.0	0.0	0.0	0.0	0.0	0.0	0.0	0.0	0.0	0.0	0.0	0.0	0.0	0.0	0.0	0.0
18-20	0.1	0.0	0.0	0.1	0.0	0.0	0.0	0.0	0.0	0.0	0.0	0.0	0.0	0.0	0.0	0.0	0.0	0.0	0.0	0.0
21-24	15.5	12.9	19.0	6.3	17.6	25.8	0.0	44.9	50.0	0.0	100.0	0.0	0.0	100.0	16.7	32.1	29.2	30.3	50.0	0.0
25-34	43.3	41.8	52.1	45.3	49.4	40.6	33.3	30.6	0.0	0.0	0.0	50.0	100.0	0.0	53.7	41.5	33.3	36.4	50.0	100.0
35-54	35.9	36.2	26.5	42.4	29.9	30.5	0.0	24.5	50.0	100.0	0.0	50.0	0.0	0.0	29.6	26.4	33.3	24.2	0.0	0.0
55+	5.3	9.1	2.4	6.0	3.1	3.1	66.7	0.0	0.0	0.0	0.0	0.0	0.0	0.0	0.0	0.0	4.2	9.1	0.0	0.0
<b>Class Level</b>																				
Postbaccalaureate	1,484	56	34	1	103	43	3	5	2	1	1	2	2	1	0	16	0	0	0	2
Masters	2,483	231	423	1,198	221	410	0	44	0	0	0	0	0	0	54	37	24	33	24	0
<b>Ethnicity</b>																				
Native American	39	3	7	15	2	6	0	1	0	0	0	0	0	0	0	0	1	0	0	0
Black	382	18	39	161	28	46	0	8	1	0	0	0	0	0	1	4	1	1	1	0
Hispanic	946	65	80	276	50	133	0	16	0	0	0	1	1	1	9	13	8	11	4	1
Asian-Pacific Island.	204	14	33	40	55	20	0	0	0	0	0	0	0	0	4	3	0	3	1	0
White	1,714	130	141	545	108	181	1	16	1	1	1	0	1	0	26	27	12	15	12	1
Unknown	480	43	45	135	49	56	2	6	0	0	0	1	0	0	13	3	2	3	3	0
Non-Resident Alien	202	14	112	27	32	11	0	2	0	0	0	0	0	0	1	3	0	0	3	0