

California State University, San Bernardino

Statistical Factbook

January, 2005

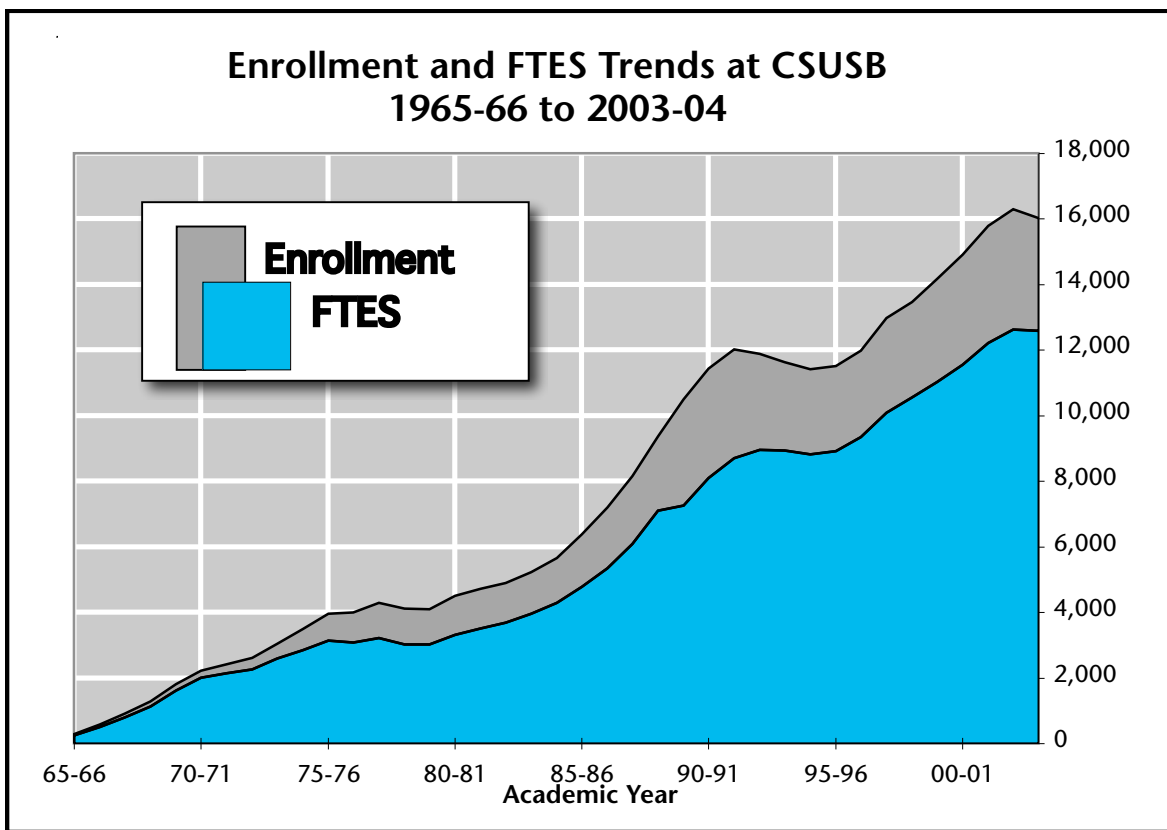

Office of Institutional Research
(909)880-5052
<http://ir.csusb.edu/>

Welcome to the CSUSB Statistical Factbook!

The version of the Factbook you are now reading reflects a significant reorganization of statistical data reporting by the Office of Institutional Research. All of the reports have been generated using aggregated statistical databases contained in stand-alone Excel worksheets. Several versions of the Factbook are available to help meet the statistical information needs of a full range of users:

- A paper version designed to address the most common requests for data;
- An Adobe Acrobat “.pdf” version from the Institutional Research web site;
- A comprehensive Microsoft Excel™ version consisting of several workbooks that contain the tables published here as well as the capability to easily generate customized reports that are not feasible for inclusion in a Factbook for general audiences. An overview of the data elements that comprise the Excel files is given at the end of this document. Institutional Research is also willing to provide technical assistance to casual users unfamiliar with Excel’s built-in reporting capabilities.

All of the electronic versions (and more) are available at:

<http://ir.csusb.edu/>.

If you have any questions, please feel free to contact Institutional Research directly.

Additional Sources of Statistical Information

On Campus Sources

Office of Institutional Research

Phone:..... (909)880-5052

FAX: (909)880-7069

WWW: <http://ir.csusb.edu/>

Director:..... Ross Moran rmoran@csusb.edu

Asst. Dir.: Muriel Lopez-Wagner mclopez@csusb.edu

Budget & Finance William Takehara.....(909)880-5029

Faculty Personnel.....(909)880-5024

Financial Aid.....(909)880-5221

Student Recruitment Kahlil Daneshvar....(909)880-5189

Undergraduate Retention Walter Hawkins(909)880-5032

Off Campus Sources

California State University <<http://www.calstate.edu/>>

CSU Analytic Studies <<http://www.calstate.edu/AS/>>

California Department of Education <<http://goldmine.cde.ca.gov/>>

California Postsecondary Education Commission <<http://www.cpec.ca.gov/>>

Contents

Term Summary	4
FTES, Enrollment, Units Attempted & Unit Load by Sex & Class Level (Current Fall & Annual); Trends in Enrollment, Full-time Equivalent Students, Unit Load Trends, and Palm Desert Campus Enrollment and FTES.	
New Students	10
Academic Year Summary for New Freshmen, Transfers and Postbaccalaureates: Start Term, Sex, Ethnicity, Residence, Initial College of Major and Percentage of All New Students	
Majors - Fall Term	13
For Undergraduates and Postbaccalaureates: Enrollment by HEGIS Major within College	
Demographics for Students: Current Fall	17
For Undergraduates and Postbaccalaureates, by College: Number of Students, FTES, Units Attempted, Percent Full-time, Graduate Full-time (PB Only), Number & Percent Female, Age, Class Level & Ethnicity.	
SIS+ Majors	19
Trends in College Majors by Class Level for Fall Terms; Fall Term Trends for SIS+ Majors by College and Department with Current Fall Majors by Level. (Note: SIS+ major codes are specific to CSUSB's academic programs.)	
Ethnicity	25
Enrollment by (Detailed) Ethnicity for Fall Terms; Trends in Traditional Minority Enrollment; Ethnicity by Residency, Division and Sex: Current Fall; Trends in Fall Enrollment by IPEDS (Integrated Postsecondary Education Data System) Ethnicity within Class Level Division (Lower, Upper, Postbaccalaureate).	
Graduates	29
Undergraduate and Graduate Degrees Awarded by Program by Academic Year with concentrations within degree awarded; Total Degrees Awarded by College by Academic Year; Time (Years) to Degree by Admission Basis; Demographics of Undergraduate and Graduate Degree Recipients: Ethnicity, Sex, Term of Graduation.	
Disciplines	34
Trends in FTES by College and Discipline including Palm Desert Campus; Trends in FTES, Enrollments, Sections, and Class Size for Lecture/Seminar Sections.	
Overview of Data Elements in Excel Factbook Files.....	37

FTES, Enrollment, Units Attempted & Average Unit Load by Sex & Class Level for Fall 2004

Sex Division Class Level	FTES	Enrollment	Units Attempted				Average Unit Load
			Part-Time		Full-Time		
			.1-6	6.1-11.9	PT-Total	12+	
All Students							
Undergraduates							
First-time Fresh	1,577.3	1,628	11	36	47	1,581	14.53
Freshmen	1,003.4	1,174	105	70	175	999	12.82
Sophomore	1,317.4	1,489	61	115	176	1,313	13.27
Junior	2,997.7	3,477	192	403	595	2,882	12.93
Senior	3,699.4	4,341	327	695	1,022	3,319	12.78
UG Total	10,595.2	12,109	696	1,319	2,015	10,094	13.12
Post Baccalaureates							
Postbacc.	1,230.5	1,845	452	633	1,085	760	10.00
Masters	1,274.0	2,240	651	988	1,639	601	8.53
PB Total	2,504.5	4,085	1,103	1,621	2,724	1,361	9.20
University Total	13,099.7	16,194	1,799	2,940	4,739	11,455	12.13
Female Students							
Undergraduates							
First-time Fresh	1,101.9	1,125	9	21	30	1,095	14.69
Freshmen	682.8	790	63	48	111	679	12.96
Sophomore	868.7	961	27	62	89	872	13.56
Junior	1,951.1	2,260	123	269	392	1,868	12.95
Senior	2,420.7	2,830	205	453	658	2,172	12.83
UG Total	7,025.2	7,966	427	853	1,280	6,686	13.23
Post Baccalaureates							
Postbacc.	858.3	1,292	319	458	777	515	9.97
Masters	853.3	1,465	397	648	1,045	420	8.74
PB Total	1,711.7	2,757	716	1,106	1,822	935	9.31
Female Total	8,736.9	10,723	1,143	1,959	3,102	7,621	12.22
Male Students							
Undergraduates							
First-time Fresh	475.4	503	2	15	17	486	14.18
Freshmen	320.6	384	42	22	64	320	12.52
Sophomore	448.7	528	34	53	87	441	12.75
Junior	1,046.6	1,217	69	134	203	1,014	12.90
Senior	1,278.7	1,511	122	242	364	1,147	12.69
UG Total	3,570.0	4,143	269	466	735	3,408	12.93
Post Baccalaureates							
Postbacc.	372.2	553	133	175	308	245	10.10
Masters	420.6	775	254	340	594	181	8.14
PB Total	792.8	1,328	387	515	902	426	8.96
Male Total	4,362.8	5,471	656	981	1,637	3,834	11.96

FTES, Enrollment, Units Attempted & Average Unit Load by Sex & Class Level for Academic Year 2003-04 Term Average

Sex Division Class Level	FTES	Enrollment	Units Attempted				Average Unit Load
			Part-Time		Full-Time		
			.1-6	6.1-11.9	PT-Total	12+	
All Students							
Undergraduates							
First-time Fresh	424.3	465	5	13	18	447	13.68
Freshmen	1,470.4	1,694	106	114	220	1,474	13.02
Sophomore	1,316.7	1,516	63	144	207	1,309	13.02
Junior	2,757.4	3,231	174	415	589	2,642	12.80
Senior	3,843.3	4,565	372	794	1,167	3,399	12.63
UG Total	9,812.0	11,472	720	1,481	2,201	9,271	12.83
Post Baccalaureates							
Postbacc.	1,512.4	2,321	601	765	1,366	955	9.77
Masters	1,262.2	2,242	679	969	1,649	593	8.45
PB Total	2,774.5	4,563	1,280	1,735	3,015	1,548	9.12
University Total	12,586.6	16,034	2,000	3,215	5,216	10,819	11.77
Female Students							
Undergraduates							
First-time Fresh	294.3	319	3	9	12	307	13.84
Freshmen	967.5	1,093	58	66	124	969	13.28
Sophomore	863.8	989	36	92	127	861	13.11
Junior	1,845.0	2,160	118	277	395	1,766	12.81
Senior	2,486.4	2,941	224	518	743	2,198	12.68
UG Total	6,456.9	7,502	439	962	1,401	6,101	12.91
Post Baccalaureates							
Postbacc.	1,018.5	1,592	420	553	973	619	9.60
Masters	832.6	1,455	423	633	1,056	399	8.58
PB Total	1,851.1	3,047	843	1,186	2,029	1,018	9.11
Female Total	8,308.1	10,549	1,282	2,148	3,430	7,119	11.81
Male Students							
Undergraduates							
First-time Fresh	130.0	146	2	5	6	140	13.33
Freshmen	502.8	601	48	48	96	505	12.55
Sophomore	452.9	528	28	52	80	448	12.87
Junior	912.4	1,070	56	138	194	876	12.79
Senior	1,356.9	1,624	148	276	424	1,200	12.53
UG Total	3,355.1	3,970	281	519	800	3,169	12.68
Post Baccalaureates							
Postbacc.	493.8	729	181	212	393	336	10.16
Masters	429.6	786	256	336	593	194	8.19
PB Total	923.4	1,516	437	549	986	530	9.14
Male Total	4,278.5	5,485	718	1,068	1,786	3,699	11.70

Recent Trends in Enrollment and FTES

	AY	Term				Academic	College	Pct. Change		AY:Fall
		Summer	Fall	Winter	Spring	Year Avg	Year Avg	CollYr	Fall	Ratio
Enrollment	85-86		6,513	6,344	6,315	6,391	6,391	12.9	11.4	.981
	90-91		11,927	11,281	11,118	11,442	11,442	9.0	9.7	.959
	91-92		12,561	11,876	11,618	12,018	12,018	5.0	5.3	.957
	92-93		12,485	11,748	11,462	11,898	11,898	-1.0	-.6	.953
	93-94		12,121	11,571	11,240	11,644	11,644	-2.1	-2.9	.961
	94-95		11,864	11,416	11,007	11,429	11,429	-1.8	-2.1	.963
	95-96		11,957	11,534	11,051	11,514	11,514	.7	.8	.963
	96-97		12,153	11,966	11,861	11,993	11,993	4.2	1.6	.987
	97-98		13,280	12,913	12,774	12,989	12,989	8.3	9.3	.978
	98-99		13,600	13,596	13,216	13,471	13,471	3.7	2.4	.991
	99-00		14,280	14,241	13,984	14,168	14,168	5.2	5.0	.992
	00-01		14,909	15,045	14,797	14,917	14,917	5.3	4.4	1.001
	01-02	4,275	15,985	15,807	15,600	15,797	17,222	15.5	7.2	.988
	02-03	5,110	16,341	16,426	16,128	16,298	18,002	4.5	2.2	.997
03-04	6,245	16,927	15,880	15,296	16,034	18,116	.6	3.6	.947	
04-05	*	16,194						-4.3		
FTES	85-86		4,908	4,768	4,671	4,782	4,782	11.2	10.0	.974
	90-91		8,443	8,041	7,812	8,099	8,099	11.6	10.9	.959
	91-92		9,105	8,615	8,401	8,707	8,707	7.5	7.8	.956
	92-93		9,354	8,880	8,626	8,953	8,953	2.8	2.7	.957
	93-94		9,343	8,944	8,562	8,950	8,950	-.0	-.1	.958
	94-95		9,179	8,837	8,481	8,832	8,832	-1.3	-1.8	.962
	95-96		9,331	9,011	8,438	8,927	8,927	1.1	1.7	.957
	96-97		9,480	9,347	9,232	9,353	9,353	4.8	1.6	.987
	97-98		10,293	10,066	9,904	10,088	10,088	7.9	8.6	.980
	98-99		10,680	10,697	10,283	10,553	10,553	4.6	3.8	.988
	99-00		11,124	11,139	10,841	11,035	11,035	4.6	4.2	.992
	00-01		11,556	11,629	11,459	11,548	11,548	4.7	3.9	.999
	01-02	1,997	12,374	12,306	11,960	12,213	12,879	11.5	7.1	.987
	02-03	2,692	12,687	12,774	12,426	12,629	13,526	5.0	2.5	.995
03-04	3,435	13,224	12,503	12,032	12,587	13,731	1.5	4.2	.952	
04-05	*	13,100						-.9		
Unit Load	85-86		11.30	11.27	11.09	11.22	11.22	-2.7	-1.2	
	90-91		10.62	10.69	10.54	10.62	10.62	2.4	1.1	
	91-92		10.87	10.88	10.85	10.87	10.87	2.4	2.4	
	92-93		11.24	11.34	11.29	11.29	11.29	3.9	3.4	
	93-94		11.56	11.59	11.43	11.53	11.53	2.1	2.9	
	94-95		11.60	11.61	11.56	11.59	11.59	.5	.4	
	95-96		11.71	11.72	11.45	11.63	11.63	.3	.9	
	96-97		11.70	11.72	11.68	11.70	11.70	.6	-.0	
	97-98		11.63	11.69	11.63	11.65	11.65	-.4	-.6	
	98-99		11.78	11.80	11.67	11.75	11.75	.9	1.3	
	99-00		11.68	11.73	11.63	11.68	11.68	-.6	-.8	
	00-01		11.63	11.59	11.62	11.61	11.61	-.6	-.5	
	01-02	7.01	11.61	11.68	11.50	11.60	11.22	-3.4	-.1	
	02-03	7.90	11.65	11.66	11.56	11.62	11.27	.5	.3	
03-04	8.25	11.72	11.81	11.80	11.77	11.37	.9	.9		
04-05	*	12.13						4.2		

Academic Year Average = (Fall + Winter + Spring) / 3 * Summer 2004 not State Supported
 College Year Average = (Summer + Fall + Winter + Spring) / 3

Palm Desert Campus (PDC)

(Formerly Coachella Valley Campus - CVC)

	AY	Term				Academic Year Avg	College Year Avg	Pct. Change		Ann:Fall Ratio
		Summer	Fall	Winter	Spring			Coll Yr	Fall	
Enrollment (State Supported)	90-91		699	619	647	655	655			.937
	95-96		454	450	429	444	444	3.3	3.4	.979
	96-97		514	558	551	541	541	21.8	13.2	1.053
	97-98		596	577	617	597	597	10.3	16.0	1.001
	98-99		666	705	756	709	709	18.8	11.7	1.065
	99-00		722	803	752	759	759	7.1	8.4	1.051
	00-01		744	766	798	769	769	1.4	3.0	1.034
	01-02	219	780	781	840	800	873	13.5	4.8	1.026
	02-03	287	833	902	881	872	968	10.8	6.8	1.047
	03-04	315	869	865	898	877	982	1.5	4.3	1.010
	04-05		766			766		-11.9		
FTES	90-91		350.4	311.2	284.7	315.4	315.4			.900
	95-96		230.9	218.8	220.7	223.5	223.5	5.6	2.8	.968
	96-97		251.3	272.8	271.2	265.1	265.1	18.6	8.8	1.055
	97-98		298.7	289.7	298.9	295.8	295.8	11.6	18.9	.990
	98-99		364.3	368.5	365.4	366.1	366.1	23.8	21.9	1.005
	99-00		364.0	394.2	391.1	383.1	383.1	4.7	-.1	1.052
	00-01		376.7	375.6	372.7	375.0	375.0	-2.1	3.5	.995
	01-02	71.6	386.9	386.8	395.5	389.7	413.6	10.3	2.7	1.007
	02-03	107.2	427.5	452.6	434.4	438.2	473.9	14.6	10.5	1.025
	03-04	121.9	448.5	437.9	435.4	440.6	481.2	1.5	4.9	.982
	04-05		417.2			417.2		-7.0		
PDC Load	90-91		7.52	7.54	6.60	7.22	7.22			
	95-96		7.63	7.29	7.72	7.54	7.54	2.2	-.6	
	96-97		7.33	7.33	7.38	7.35	7.35	-2.6	-3.9	
	97-98		7.52	7.53	7.27	7.44	7.44	1.2	2.5	
	98-99		8.20	7.84	7.25	7.77	7.74	4.4	9.1	
	99-00		7.56	7.36	7.80	7.58	7.57	-2.4	-7.8	
	00-01		7.59	7.36	7.01	7.32	7.31	-3.4	.4	
	01-02	4.90	7.44	7.43	7.06	7.31	7.10	-2.8	-2.0	
	02-03	5.60	7.70	7.53	7.40	7.54	7.35	3.4	3.5	
	03-04	5.80	7.74	7.59	7.27	7.54	7.35	.0	.6	
	04-05		8.17					5.5		
For PDC Students: % of FTES Generated at Palm Desert	90-91		87.1	88.7	77.0	84.3	84.3			
	95-96		79.1	76.8	80.8	78.9	78.9	2.9	.4	
	96-97		78.5	77.7	75.2	77.1	77.1	-2.2	-.7	
	97-98		79.7	79.2	76.7	78.5	78.5	1.8	1.5	
	98-99		81.3	81.4	73.7	78.6	78.6	.2	1.9	
	99-00		77.5	78.5	81.3	79.1	79.1	.6	-4.7	
	00-01		79.2	76.8	72.6	76.2	76.2	-3.6	-2.6	
	01-02	72.4	80.8	78.6	74.5	78.0	76.6	.5	4.3	
	02-03	83.3	80.0	78.9	77.1	78.7	79.8	4.2	1.0	
	03-04	76.6	78.6	76.0	71.4	75.3	75.6	-5.3	-2.8	
	04-05		78.5			78.50		-1.9		

Enrollment Trends

Absolute Change in Enrollment from Previous Year

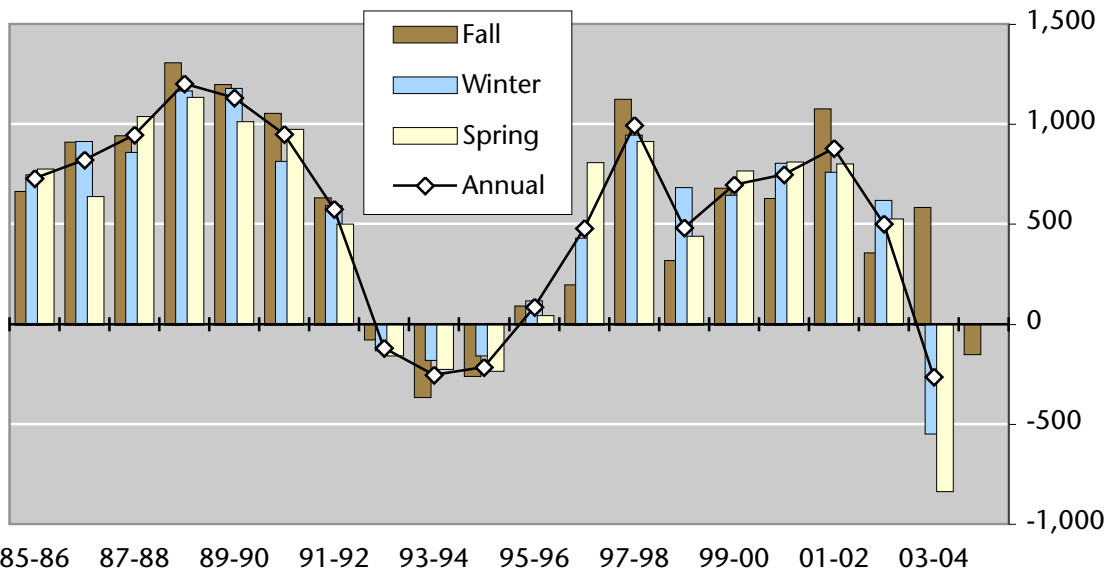

Acad. Year	Enrollment			Ave. Ann.	Absolute Change			Ave. Ann.	Percent Change			Ave. Ann.
	F	W	S		F	W	S		F	W	S	
65-66	293	278	296	289								
70-71	2,269	2,198	2,235	2,234	546	398	284	409	31.7	22.1	14.6	22.8
75-76	4,017	3,974	3,895	3,962	528	490	400	473	15.1	14.1	11.4	13.5
80-81	4,659	4,460	4,406	4,508	428	434	390	417	10.1	10.8	9.7	10.2
85-86	6,513	6,344	6,315	6,391	666	748	776	730	11.4	13.4	14.0	12.9
90-91	11,927	11,281	11,118	11,442	1,054	815	975	948	9.7	7.8	9.6	9.0
95-96	11,957	11,534	11,051	11,514	93	118	44	85	0.8	1.0	0.4	0.7
96-97	12,153	11,966	11,861	11,993	196	432	810	479	1.6	3.7	7.3	4.2
97-98	13,280	12,913	12,774	12,989	1,127	947	913	996	9.3	7.9	7.7	8.3
98-99	13,600	13,596	13,216	13,471	320	683	442	482	2.4	5.3	3.5	3.7
99-00	14,280	14,241	13,984	14,168	680	645	768	698	5.0	4.7	5.8	5.2
00-01	14,909	15,045	14,797	14,917	629	804	813	749	4.4	5.6	5.8	5.3
01-02	15,985	15,807	15,600	15,797	1,076	762	803	880	7.2	5.1	5.4	5.9
02-03	16,341	16,426	16,128	16,298	356	619	528	501	2.2	3.9	3.4	3.2
03-04	16,927	15,880	15,296	16,034	586	-546	-832	-264	3.6	-3.3	-5.2	-1.6
04-05	16,194			16,194	-147				-0.9			

Full Time Equivalent Student Trends

Absolute Change in FTES from Previous Year

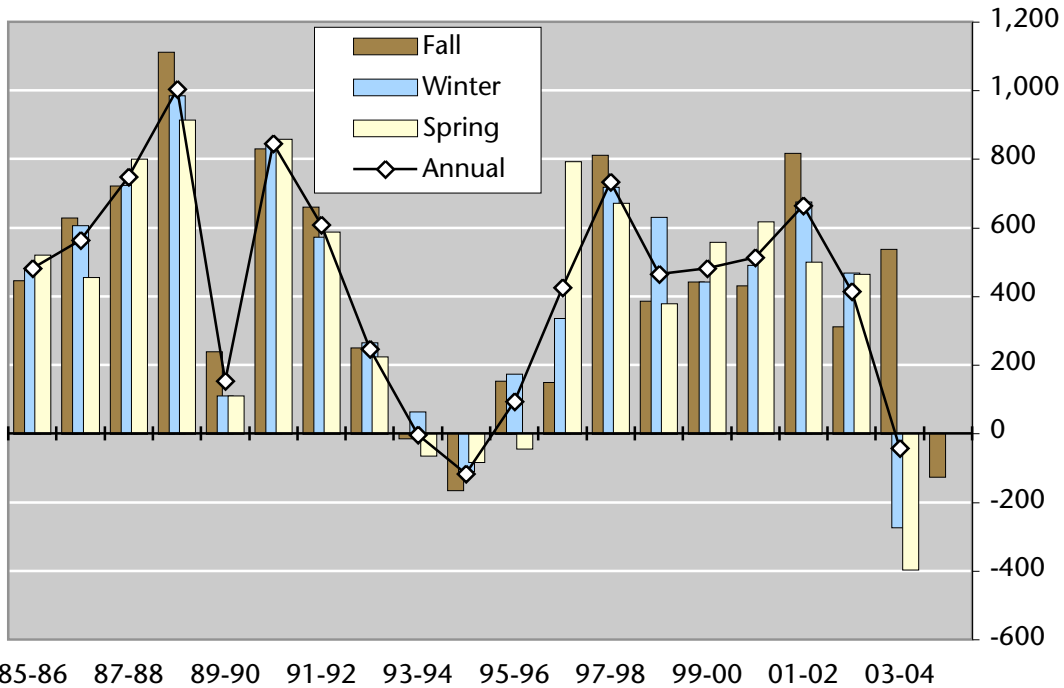

Acad. Year	FTES			Ave. Ann.	Absolute Change			Ave. Ann.	Percent Change			Ave. Ann.
	F	W	S		F	W	S		F	W	S	
65-66	259	234	249	247								
70-71	2,040	1,976	1,993	2,003	488	394	295	392	31.4	24.9	17.4	24.6
75-76	3,247	3,161	3,034	3,147	358	326	230	305	12.4	11.5	8.2	10.7
80-81	3,430	3,300	3,204	3,311	314	293	236	281	10.1	9.7	7.9	9.3
85-86	4,910	4,769	4,671	4,783	447	476	522	481	10.0	11.1	12.6	11.2
90-91	8,443	8,041	7,812	8,099	830	846	860	845	10.9	11.8	12.4	11.7
95-96	9,331	9,011	8,438	8,927	153	175	-43	95	1.7	2.0	-0.5	1.0
96-97	9,480	9,347	9,232	9,353	149	336	794	426	1.6	3.7	9.4	4.9
97-98	10,293	10,066	9,904	10,088	813	719	672	734	8.6	7.7	7.3	7.9
98-99	10,680	10,697	10,283	10,553	387	631	379	466	3.8	6.3	3.8	4.6
99-00	11,124	11,139	10,841	11,035	443	442	559	481	4.2	4.1	5.4	4.6
00-01	11,556	11,629	11,459	11,548	432	490	618	514	3.9	4.4	5.7	4.7
01-02	12,374	12,306	11,960	12,213	818	677	501	665	7.1	5.8	4.4	5.8
02-03	12,687	12,774	12,426	12,629	313	468	466	416	2.5	3.8	3.9	3.4
03-04	13,224	12,503	12,032	12,586	538	-271	-394	-43	4.2	-2.1	-3.2	-0.3
04-05	13,100				-124							

New Student Trends - College Year Summary

	Current (03-04)		College Year History									
	Nbr.	Pct.	85-86	90-91	95-96	96-97	97-98	98-99	99-00	00-01	01-02	02-03
Freshmen	1,401	100.0	500	996	933	991	990	1,146	1,172	1,288	1,390	1,305
Start Term												
Fall	1,383	98.7	444	908	878	942	943	1,093	1,098	1,198	1,317	1,196
Winter	12	.9	31	50	39	32	29	41	55	59	46	89
Spring	6	.4	25	38	16	17	18	12	19	31	27	20
Sex												
Female	961	68.6	275	580	587	607	622	724	748	831	840	836
Male	440	31.4	225	416	346	384	368	422	424	457	550	469
Ethnicity (IPEDS)												
Native American	5	.4	4	10	13	6	17	9	14	12	11	6
African American	167	11.9	45	91	98	116	114	115	150	171	186	177
Hispanic	544	38.8	94	199	306	302	314	375	358	435	487	502
Asian-Pacific Islander	122	8.7	17	81	89	106	102	113	112	98	107	100
White	409	29.2	300	513	331	367	345	423	376	413	417	358
Unknown	106	7.6	19	63	79	77	83	99	137	129	140	112
NR Alien	48	3.4	21	39	17	17	15	12	25	30	42	50
Residence												
San Bernardino Co.	855	61.0	326	597	513	580	566	620	660	739	845	778
Riverside County	363	25.9	73	175	222	241	235	312	310	325	373	350
Other California	149	10.6	50	104	77	65	83	75	92	94	121	133
Other US	10	.7	9	13	5	8	7	12	10	6	19	12
Foreign	24	1.7	42	107	116	97	99	127	100	124	32	32
Initial College of Major*												
Arts & Letters	317	22.6	72	163	144	173	203	261	249	268	250	264
Business & PA	204	14.6	134	219	163	156	146	173	179	191	209	170
Education	2	.1	1	11	3	4	3	5	0	1	3	1
Natural Science	359	25.6	86	138	203	228	249	284	275	293	313	326
Social Science	252	18.0	68	145	175	172	188	189	202	214	260	228
Undeclared/Other	267	19.1	139	320	245	258	201	234	267	321	355	316
Freshmen as % of New	26.3		14.6	18.2	20.1	20.0	18.6	21.7	20.6	21.9	23.0	20.8

*"College of Major" based on local (rather than CSU System) major codes beginning with AY 1997-98.

New Student Trends - College Year Summary

	Current (03-04)		College Year History									
	Nbr.	Pct.	85-86	90-91	95-96	96-97	97-98	98-99	99-00	00-01	01-02	02-03
Transfers	2,335	100.0	1,835	2,641	2,304	2,253	2,381	2,134	2,351	2,429	2,465	2,746
Start Term												
Fall	1,713	73.4	1,148	1,738	1,565	1,431	1,501	1,408	1,465	1,516	1,565	1,566
Winter	356	15.2	347	465	534	583	601	535	610	612	563	770
Spring	266	11.4	340	438	205	239	279	191	276	301	337	410
Sex												
Female	1,560	66.8	1,081	1,631	1,394	1,390	1,457	1,343	1,457	1,469	1,558	1,755
Male	775	33.2	754	1,010	910	863	924	791	894	960	907	991
Ethnicity (IPEDS)												
Native American	22	.9	35	30	38	34	42	26	22	26	33	28
African American	224	9.6	140	227	190	201	202	171	211	211	226	292
Hispanic	651	27.9	170	329	442	466	525	511	583	558	608	722
Asian-Pacific Islander	148	6.3	64	108	171	163	189	133	138	152	134	160
White	921	39.4	1,312	1,610	1,147	1,021	1,028	929	984	999	1,017	1,072
Unknown	282	12.1	68	208	238	271	290	259	287	323	359	380
NR Alien	87	3.7	46	129	78	97	105	105	126	160	88	92
Residence												
San Bernardino Co.	1,322	56.6	1,135	1,323	1,233	1,150	1,267	1,120	1,255	1,303	1,509	1,591
Riverside County	726	31.1	445	737	650	643	643	593	666	658	724	892
Other California	209	9.0	84	244	166	195	170	145	135	139	159	171
Other US	14	.6	43	74	24	19	28	33	22	30	29	27
Foreign	64	2.7	128	263	231	246	273	243	273	299	44	65
Initial College of Major*												
Arts & Letters	764	32.7	463	720	586	692	675	671	687	742	767	870
Business & PA	478	20.5	492	655	544	486	528	488	553	594	531	563
Education	8	.3	28	30	28	22	26	20	5	8	10	8
Natural Science	421	18.0	345	420	426	378	430	368	409	434	433	455
Social Science	597	25.6	302	529	594	565	632	521	585	565	619	741
Undeclared/Other	67	2.9	205	287	126	110	90	66	112	86	105	109
Transfers as % of New	43.9		53.7	48.3	49.5	45.4	44.8	40.5	41.4	41.3	40.7	43.7

*"College of Major" based on local (rather than CSU System) major codes beginning with AY 1997-98.

New Student Trends - College Year Summary

	Current (03-04)		College Year History									
	Nbr.	Pct.	85-86	90-91	95-96	96-97	97-98	98-99	99-00	00-01	01-02	02-03
PB/Graduate	1,587	100.0	1,085	1,831	1,414	1,720	1,943	1,992	2,153	2,164	2,199	2,237
Start Term												
Fall	1,079	68.0	562	1,025	827	933	1,216	1,164	1,232	1,226	1,241	1,271
Winter	252	15.9	281	441	321	412	400	468	501	548	504	561
Spring	256	16.1	242	365	266	375	327	360	420	390	454	405
Sex												
Female	1,061	66.9	656	1,169	895	1,112	1,271	1,280	1,418	1,442	1,409	1,453
Male	526	33.1	429	662	519	608	672	712	735	722	790	784
Ethnicity (IPEDS)												
Native American	5	.3	19	21	14	16	21	30	22	24	22	30
African American	151	9.5	69	87	105	112	143	150	204	158	187	178
Hispanic	362	22.8	85	153	230	314	354	374	404	406	443	480
Asian-Pacific Islander	89	5.6	27	44	67	77	85	91	84	119	100	125
White	689	43.4	789	1,263	793	897	1,018	1,036	1,084	1,025	986	1,019
Unknown	182	11.5	67	174	121	148	190	199	205	255	261	264
NR Alien	109	6.9	29	89	84	156	132	112	150	177	200	141
Residence												
San Bernardino Co.	834	52.6	672	932	732	791	897	944	1,024	965	1,152	1,177
Riverside County	524	33.0	256	600	387	504	576	648	688	726	779	740
Other California	115	7.2	44	93	137	159	216	177	175	185	124	154
Other US	16	1.0	34	58	15	26	33	24	21	15	19	27
Foreign	98	6.2	79	148	143	240	221	199	245	273	125	139
Initial College of Major*												
Arts & Letters	54	3.4	27	48	45	30	26	36	45	56	82	86
Business & PA	204	12.9	55	185	182	238	194	162	227	227	272	213
Education	935	58.9	43	269	271	273	1,411	1,411	1,415	1,369	1,395	1,460
Natural Science	109	6.9	9	44	52	50	68	94	114	141	110	132
Social Science	165	10.4	27	141	135	141	134	167	171	136	151	177
Undeclared/Other	120	7.6	924	1,144	729	988	110	122	181	235	189	169
PB/Grad as % of New	29.8		31.7	33.5	30.4	34.6	36.6	37.8	37.9	36.8	36.3	35.6
Total New Student	5,323		3,420	5,468	4,651	4,964	5,314	5,272	5,676	5,881	6,054	6,288

*"College of Major" based on local (rather than CSU System) major codes beginning with AY 1997-98.

Trends in Fall Term Enrollment of Undergraduate Majors (HEGIS)

Major Description (Based on HEGIS codes.)	Current	Previous Fall Terms										
	2004	1985	1990	1995	1996	1997	1998	1999	2000	2001	2002	2003
Arts & Letters												
American Studies	4	1	3	2	10	11	8	6	8	5	3	7
Art	144	111	181	84	92	93	94	98	114	122	135	147
Art: Graphic Design	185	-	-	89	75	85	88	105	128	141	130	167
Art: History	19	4	4	5	8	10	10	10	13	12	18	19
Communication	404	85	260	311	309	330	328	343	341	340	328	355
English: Creative Writing	101	-	5	35	50	58	61	66	68	71	76	93
English Linguistic	22	-	-	-	-	-	-	-	2	8	17	12
English/Creative Writing	92	123	237	255	239	255	259	257	245	256	256	268
English Literature	205	-	-	-	-	-	-	-	-	-	-	-
French	14	20	22	17	17	17	10	13	12	11	15	14
Humanities	-	6	10	2	1	-	-	-	-	-	-	-
Interdisciplinary	13	4	24	14	16	11	7	4	6	12	15	13
Liberal Studies	1,742	585	1,334	1,067	1,096	1,235	1,420	1,500	1,594	1,748	1,852	1,998
Liberal St.: Billing/CrCult	77	-	-	208	262	295	275	212	200	145	107	119
Music: Music Educ.	19	-	-	15	15	27	22	26	18	15	21	28
Music	39	33	54	32	29	23	24	32	33	39	42	40
Philosophy	34	8	19	15	21	21	23	21	26	32	18	19
Spanish	115	29	54	54	60	79	70	65	70	85	87	110
Theatre Arts	71	19	40	45	47	57	65	71	56	61	62	69
Arts & Letters Total	3,300	1,028	2,247	2,250	2,347	2,607	2,764	2,829	2,934	3,103	3,182	3,478
Business & Public Admin.												
Admin: Accounting	503	386	645	640	608	552	534	488	476	463	472	484
Administration	324	684	937	341	310	294	320	329	325	370	342	362
Admin: Business Econ.	76	-	-	29	32	17	21	16	27	31	42	51
Admin: E-Business	5	-	-	-	-	-	-	-	-	-	-	-
Admin: Entrepreneurship	107	-	-	-	-	-	-	-	-	6	35	68
Admin: Fin Comp Systems	4	-	-	-	-	-	-	-	-	-	-	-
Admin: Financial Planning	1	-	-	-	-	-	-	-	-	-	-	-
Admin: Finance	220	88	196	240	191	191	179	159	170	159	185	199
Admin: Info Management	233	-	-	154	183	219	264	309	366	393	371	307
Admin: International Bus.	96	-	1	110	92	89	77	75	69	87	64	85
Admin: Management	360	-	99	244	229	235	250	253	262	287	291	343
Admin: Management Sci.	1	42	19	19	13	12	9	5	5	5	5	1
Admin: Marketing Mgmt	316	211	376	280	240	258	249	289	335	314	309	341
Admin: Prod/Opns Mgmt	19	-	-	14	12	9	9	11	11	21	23	24
Public Administration	74	38	49	51	47	43	51	46	52	44	52	63
Admin: Real Estate	59	-	-	-	1	3	14	19	25	19	26	33
Admin: Small Business	3	-	-	37	38	29	30	24	26	31	12	4
Admin: Transportation	4	-	-	-	-	-	-	-	-	-	-	1
Business & PA Total	2,405	1,449	2,322	2,159	1,996	1,951	2,007	2,023	2,149	2,230	2,229	2,366

Trends in Fall Term Enrollment of Undergraduate Majors (HEGIS)

Major Description (Based on HEGIS codes.)	Current 2004	Previous Fall Terms										
		1985	1990	1995	1996	1997	1998	1999	2000	2001	2002	2003
Education												
Education: Elementary	-	-	-	-	-	-	-	-	-	-	-	-
Vocational Education	22	26	53	47	44	37	31	24	27	23	32	29
Education Total	22	26	53	47	44	37	31	24	27	23	32	29
Natural Sciences												
Biochemistry	82	-	2	47	47	52	50	52	56	62	64	75
Biology	484	140	301	433	422	401	371	349	368	351	389	455
Chemistry	66	26	77	50	68	58	56	48	47	46	54	60
Computer Science	241	316	232	206	226	248	305	314	311	379	326	284
Computer Systems	41	-	-	-	-	-	-	-	-	-	-	12
Health Sci.: Env. Health	17	-	-	28	25	26	22	22	27	20	23	23
Foods and Nutrition	61	-	41	70	70	64	54	52	46	41	49	63
Geology	29	-	-	30	24	22	17	20	15	22	23	28
Health Science	82	68	81	68	83	88	88	88	99	99	89	83
Health Services Admin.	35	-	-	63	84	94	64	60	57	43	31	36
Industrial Technology	-	-	48	5	1	2	1	-	-	-	-	-
Kinesiology/PhysEd	343	67	141	171	163	192	221	224	238	289	310	301
Mathematics	240	99	118	127	150	155	152	150	135	154	182	214
Nursing	856	129	198	465	424	417	417	437	479	505	562	713
Physics	38	25	34	24	28	27	29	36	33	29	31	31
Natural Sciences Total	2,615	870	1,273	1,787	1,815	1,846	1,847	1,852	1,911	2,040	2,133	2,378
Social & Behavioral Sciences												
Anthropology	65	21	38	46	46	44	45	48	46	43	42	48
Criminal Justice	643	126	215	322	332	405	440	468	476	515	529	622
Economics	56	44	85	42	39	47	47	46	33	43	47	50
Environmental Studies	33	25	65	91	73	76	73	73	57	49	45	40
Geography	26	26	38	24	28	28	23	18	33	31	26	28
History	251	58	119	138	166	192	198	217	214	220	198	258
History: Public & Oral	2	-	-	-	-	-	-	-	-	-	-	-
Human Dev.: Child	173	29	-	96	99	97	124	176	209	4	4	187
Human Dev.: Gerontology	1	-	-	-	4	4	5	5	6	234	240	1
Human Development	31	32	60	31	20	25	22	38	35	32	28	30
Human Services	49	25	47	47	45	37	38	53	51	42	51	48
Political Science	167	77	161	212	161	119	107	116	112	136	139	151
Psychology	946	277	568	744	735	761	710	722	708	797	846	909
Sociology	236	55	144	128	129	157	144	139	152	185	190	231
Soc.: Black Studies	-	-	-	-	-	-	-	-	-	-	-	-
Soc.: Mexican/Am St.	-	-	-	-	-	-	-	-	-	-	-	-
Social Sciences	91	36	76	133	126	109	85	70	61	67	85	111
Social Work	232	5	28	122	157	166	170	175	144	160	179	220
Social & Behavioral Total	3,002	836	1,644	2,176	2,160	2,267	2,231	2,364	2,337	2,558	2,649	2,934
University Studies												
Undeclared	765	477	1,054	681	732	763	756	842	915	1,065	1,031	935
University Studies Total	765	477	1,054	681	732	763	756	842	915	1,065	1,031	935
CSUSB UG Total	12,109	4,686	8,593	9,100	9,094	9,471	9,636	9,934	10,273	11,019	11,256	12,120

Trends in Fall Term Enrollment of Postbaccalaureate Majors (HEGIS)

Major Description (Includes 2nd BA/BS)	Current 2004	Previous Fall Terms										
		1985	1990	1995	1996	1997	1998	1999	2000	2001	2002	2003
Arts & Letters												
American Studies	-	-	-	-	-	-	-	-	-	-	-	-
Art	12	6	6	3	4	10	14	11	9	6	9	13
Art: Graphic Design	2	-	-	1	-	1	-	1	3	1	1	1
Art: History	-	-	-	-	-	1	-	1	-	2	-	-
Communication	37	1	4	1	-	-	-	-	25	32	77	65
English Composition	90	23	63	70	67	61	65	54	60	76	83	89
English: Creative Writing	1	-	-	-	-	1	-	-	1	1	3	3
English	1	2	5	1	1	1	2	3	2	3	9	1
English Literature	5	-	-	-	-	-	-	-	-	-	-	-
English Comp: 2nd Lang	24	-	-	-	-	-	-	13	16	21	21	18
French	1	-	2	-	-	-	1	2	1	2	0	1
Interdisciplinary	27	37	31	44	37	50	55	54	55	56	36	34
Liberal Studies	3	17	22	1	1	2	2	1	2	7	4	10
Music Education	1	-	-	-	-	-	-	-	-	-	1	-
Music	-	-	2	1	1	1	2	-	1	2	1	-
Philosophy	-	1	1	-	-	-	-	-	-	1	-	1
Spanish	10	3	5	2	3	1	1	-	4	1	2	5
Theatre Arts	3	-	-	-	-	-	-	-	1	1	1	3
Arts & Letters Total	217	90	141	124	114	129	142	140	180	212	248	244
Business & Public Admin.												
Admin: Accounting	47	20	25	24	25	18	15	23	28	35	47	50
Administration	74	155	292	89	76	81	68	81	88	100	76	68
Admin: Business Economics	-	-	-	-	-	-	-	1	3	0	-	-
Admin: Entrepreneurship	11	-	-	-	-	-	-	-	-	-	9	7
Admin: Finance	39	1	1	68	86	89	78	67	47	45	59	63
Admin: Info Management	38	-	-	27	25	51	50	52	44	74	60	42
Admin: International Bus.	2	-	-	1	-	-	-	-	8	0	-	3
Admin: Management	17	-	-	-	1	2	1	10	-	5	15	12
Admin: Management Sci.	-	-	-	-	-	-	-	-	-	-	-	-
Admin: Mgmt/Hum. Res.	9	-	-	20	25	28	17	18	12	15	12	10
Admin: Marketing Mngmt	40	3	-	31	33	47	42	35	47	55	56	48
Admin: Prod/Opns Mngmt	11	-	-	5	6	6	7	10	8	5	8	11
Public Administration	142	20	118	114	108	110	80	100	97	135	145	133
Real Estate	-	-	-	-	-	-	-	-	-	-	1	-
Admin: Taxation	-	-	-	-	-	-	-	-	-	-	-	-
Business & PA Total	430	199	436	379	385	432	358	397	382	469	488	447
Education												
Educ: Biling/CrossCult	26	4	10	29	33	30	34	22	27	18	31	24
Counseling & Guidance	79	101	186	102	106	117	120	101	96	116	109	112
Educational Admin.	211	47	167	93	128	191	281	289	265	267	273	239
Educ: Curriculum & Instr	100	-	-	-	-	-	-	-	-	-	104	99
Education	41	2	93	25	16	15	21	11	10	5	-	-
Education: Science Educ	11	-	-	-	-	-	-	-	-	-	-	-
Education: Elementary	12	25	66	56	51	57	87	93	106	154	68	63
Educ.: Environmental	35	-	24	25	16	19	13	18	23	23	19	21
Educ: Instructional Tech	75	-	-	62	59	44	50	48	70	81	86	86
Educ.: Reading	110	33	100	76	63	65	93	118	162	149	142	126
Rehabilitation Counseling	42	-	24	54	53	38	37	39	50	32	22	23
Education: Secondary	1	8	27	39	65	165	75	138	170	217	27	26
Education: Special Educ.	239	32	123	140	129	113	141	143	156	176	173	229
Vocational Education	27	2	15	13	23	22	28	32	23	15	17	27
Education Total	1,009	254	835	714	742	876	980	1,052	1,158	1,253	1,071	1,075

Trends in Fall Term Enrollment of Postbaccalaureate Majors (HEGIS)

Major Description (Includes 2nd BA/BS)	Current 2004	Previous Fall Terms										
		1985	1990	1995	1996	1997	1998	1999	2000	2001	2002	2003
Natural Sciences												
Biochemistry	5	-	-	2	2	4	3	2	1	3	3	4
Biology	27	24	39	32	23	20	18	22	20	22	24	27
Chemistry	2	1	3	-	1	2	2	3	1	2	1	0
Computer Science	78	37	17	36	26	34	48	77	96	119	106	94
Environmental Health	1	-	-	-	-	-	1	-	1	1	1	3
Foods and Nutrition	5	-	2	-	1	-	3	1	3	1	2	3
Geology	2	-	-	-	-	-	-	1	1	1	3	3
Health Science	19	2	1	-	1	2	1	2	-	1	7	14
Health Services Admin.	33	-	22	29	43	49	38	50	40	37	24	42
Kinesiology/PhysEd	27	1	4	-	-	1	-	1	1	2	5	6
Mathematics	63	13	7	29	27	24	29	26	24	34	41	58
Mathematics, Teaching	9	-	19	1	-	-	-	-	-	-	-	-
Nursing	55	5	12	9	11	10	12	21	45	51	55	53
Physics	2	3	-	-	-	1	3	2	1	1	2	3
Science, Teaching	0	-	-	5	3	1	1	-	1	0	1	14
Natural Sciences Total	328	86	126	143	138	148	159	208	235	275	275	324
Social & Behavioral Sciences												
Anthropology	4	1	3	-	-	-	1	-	-	1	2	3
Criminal Justice	44	3	22	29	26	22	26	25	27	36	55	46
Economics	3	1	3	-	-	-	-	-	-	1	1	3
Environmental Studies	-	-	2	1	-	-	-	-	-	-	-	-
Geography	1	-	-	-	-	1	-	-	1	1	3	2
History	1	1	3	2	1	1	2	2	3	0	2	3
Human Dev.: Child	4	1	-	-	-	-	-	1	1	4	6	2
Human Dev.: Gerontology	0	-	-	-	-	-	-	-	-	-	-	1
Human Development	1	-	-	-	-	-	-	1	-	1	1	-
National Security Studies	46	-	61	39	35	33	27	44	44	37	41	55
Political Science	3	1	1	-	-	-	1	1	1	1	1	1
Psychology	49	61	107	33	26	22	22	25	27	31	38	42
Psychology: Clinical/Coun	22	-	-	23	24	26	22	13	23	22	17	20
Psychology: Life-Span	23	-	-	26	21	16	14	15	21	33	34	34
Psychology: Organization	23	-	-	28	25	28	27	39	35	29	29	25
Sociology	3	1	2	-	1	-	-	1	1	1	1	3
Social Sciences	33	1	2	19	16	15	14	16	12	15	24	24
Social Work	168	-	93	142	146	139	180	191	184	143	139	150
Urban Planning	-	-	-	-	-	-	-	-	-	-	-	-
Social & Behavioral Total	428	71	299	342	321	303	336	374	380	356	394	414
University Studies About 94% Credential												
Undeclared	1,673	1,127	1,497	1,155	1,359	1,921	1,989	2,175	2,301	2,401	2,609	2,303
University Studies Total	1,673	1,127	1,497	1,155	1,359	1,921	1,989	2,175	2,301	2,401	2,609	2,303
CSUSB PB Total	4,085	1,827	3,334	2,857	3,059	3,809	3,964	4,346	4,636	4,966	5,085	4,807

Undergraduate Demographics Fall 2004

		College					
	CSUSB Total	Arts & Letters	Business & Public Admin.	Education (VocEd)	Natural Sciences	Social & Behavioral Sciences	University Studies (Undeclared)
Students	12,109	3,300	2,405	22	2,615	3,002	765
FTES	10,595.2	2,938.6	2,076.9	14.2	2,331.2	2,594.9	639.5
Units Attempted							
Average Unit Load	13.12	13.36	12.95	9.68	13.37	12.97	12.54
.1-6.0 Units	696	178	128	4	129	154	103
6.1-11.9 Units	1,319	349	274	8	296	343	49
12.0+ Units	10,094	2,773	2,003	10	2,190	2,505	613
Fulltime %	83.4	84.0	83.3	45.5	83.7	83.4	80.1
Female							
Number	7,966	2,516	1,286	15	1,638	2,071	440
Percentage (%)	65.8	76.2	53.5	68.2	62.6	69.0	57.5
Age							
Average (Median)	22	23	23	39	21	23	19
Average (Mean)	24.7	25.4	25.1	39.3	23.4	25.8	20.1
<18 (%)	2.7	1.7	1.7	4.5	2.9	1.5	13.7
18-20	30.6	24.8	24.3	13.6	39.0	25.5	67.7
21-24	36.0	40.5	39.6	4.5	33.4	36.8	11.2
25-34	19.4	19.9	23.1	13.6	16.6	22.7	3.3
35-54	10.3	11.8	10.9	40.9	7.6	12.2	3.5
55+	0.9	1.3	0.5	22.7	0.5	1.3	0.5
Class Level							
First Time Fresh.	1,628	305	235	4	513	313	258
Freshman	1,174	249	188	0	244	206	287
Sophomore	1,489	352	273	0	362	378	124
Junior	3,477	994	754	4	669	977	79
Senior	4,341	1,400	955	14	827	1,128	17
Ethnicity							
Native American	98	29	20	0	15	31	3
Black	1,422	307	287	4	300	453	71
Hispanic	3,967	1,144	678	5	752	1,089	299
Asian-Pacific Island.	917	118	237	0	377	107	78
White	3,981	1,286	770	9	811	936	169
Unknown	1,346	356	247	4	277	332	130
Non-Resident Alien	378	60	166	0	83	54	15

Postbaccalaureate Demographics Fall 2004

		College					
	CSUSB Total	Arts & Letters	Business & Public Admin.	Education	Natural Sciences	Social & Behavioral Sciences	University Studies (Undeclared)
Students	4,085	217	430	1,009	328	428	1,673
FTES	2,504.5	112.0	244.4	557.9	175.9	302.9	1,111.5
Units Attempted							
Average Unit Load							
.1-6.0 Units	9	8	9	8	8	11	10
6.1-11.9 Units	1,621	83	216	469	128	146	579
12.0+ Units	1,361	47	121	237	73	207	676
Fulltime (12+) %	33.3	21.7	28.1	23.5	22.3	48.4	40.4
Graduate Weighting							
*Graduate Fulltime	2,448	94	293	643	154	311	953
Graduate FT %	59.9	43.3	68.1	63.7	47.0	72.7	57.0
*Graduate Fulltime multiplies graduate division term units by 1.5. A student taking two 4-unit graduate courses would have 2 x 4 x 1.5 = 12 weighted units and thus be considered a fulltime graduate student.							
Female							
Number	2,757	158	205	727	173	301	1,193
Percentage (%)	67.5	72.8	47.7	72.1	52.7	70.3	71.3
Age							
Average (Median)	32	34	31	35	31	29	31
Average (Mean)	34.7	36.7	32.6	36.9	33.6	32.7	34.5
<18 (%)	0.0	0.0	0.0	0.0	0.0	0.0	0.0
18-20	0.1	0.0	0.0	0.0	0.6	0.0	0.1
21-24	14.7	12.9	17.2	9.0	11.3	22.4	16.3
25-34	43.7	41.9	49.3	40.6	52.1	43.5	42.7
35-54	36.3	33.6	31.4	43.6	32.6	31.3	35.5
55+	5.3	11.5	2.1	6.7	3.4	2.8	5.4
Class Level							
Postbaccalaureate	1,845	30	24	0	80	38	1,673
Masters	2,240	187	406	1,009	248	390	0
Ethnicity							
Native American	41	4	2	17	3	6	9
Black	405	22	39	127	28	47	142
Hispanic	948	28	59	206	47	124	484
Asian-Pacific Island.	202	8	27	37	54	16	60
White	1,808	111	149	483	107	162	796
Unknown	464	30	46	109	44	58	177
Non-Resident Alien	217	14	108	30	45	15	5

Trends in College Majors (SIS+) by Class Level for Fall Terms

Percent of Students Within College												
College	Class	1994	1995	1996	1997	1998	1999	2000	2001	2002	2003	2004
A&L	FTF	8.8	5.7	6.9	7.3	8.9	8.2	8.3	7.9	7.1	8.6	8.6
	Fresh	1.8	5.5	5.6	6.8	7.3	8.3	7.6	7.9	6.8	6.8	7.0
	Soph	11.5	11.0	13.3	11.8	12.0	11.5	12.8	12.4	12.7	12.2	10.3
	Junior	32.3	32.3	31.0	32.3	30.9	30.7	30.6	30.2	29.9	30.4	28.3
	Senior	42.4	41.8	40.0	38.8	37.8	38.3	36.6	36.9	37.2	36.2	40.2
	PB	0.7	0.8	0.5	0.5	0.5	0.6	0.8	0.8	0.9	0.9	1.0
	Grad	2.5	2.7	2.7	2.5	2.6	2.5	3.4	3.9	5.4	4.9	4.6
Total Number		2,265	2,317	2,410	2,682	2,845	2,919	3,061	3,251	3,385	3,677	3,481
BPA	FTF	10.1	5.9	6.2	6.0	7.0	7.0	7.1	7.7	5.9	7.8	8.7
	Fresh	1.2	5.7	5.9	5.9	6.2	6.2	6.5	7.0	6.6	6.3	6.2
	Soph	8.2	8.5	8.8	9.1	8.6	8.3	10.1	9.5	9.4	9.7	9.7
	Junior	27.6	26.6	24.0	25.6	24.9	24.5	25.2	24.3	25.1	25.3	26.4
	Senior	38.8	38.4	38.7	35.0	37.7	37.5	35.9	34.0	34.8	34.7	33.7
	PB	1.2	1.1	0.8	1.3	1.3	1.5	0.9	1.4	2.0	1.7	1.0
	Grad	13.0	14.0	15.5	17.2	14.3	15.1	14.3	16.1	16.2	14.4	14.3
Total Number		2,633	2,544	2,388	2,394	2,378	2,427	2,537	2,709	2,726	2,824	2,842
EDU	FTF	0.2	0.3	0.2	0.0	0.1	0.1	0.5	0.3	0.3	1.0	0.4
	Fresh	0.3	0.5	0.7	0.3	0.2	0.3	0.4	0.3	0.1	0.1	0.3
	Soph	0.4	0.7	0.5	0.5	0.2	0.2	0.2	0.2	0.2	0.1	0.0
	Junior	0.7	1.0	0.8	0.5	0.5	0.3	0.2	0.3	0.2	0.2	0.2
	Senior	1.2	0.8	0.7	0.7	0.5	0.5	0.3	0.2	0.5	0.5	0.5
	PB	64.5	61.5	65.5	69.9	65.5	65.4	64.8	63.5	68.7	64.6	59.7
	Grad	32.8	35.3	31.5	28.1	33.0	33.4	33.5	35.1	30.0	33.5	38.9
Total Number		1,826	1,846	2,070	2,733	2,866	3,091	3,309	3,492	3,539	3,277	2,683
NS	FTF	14.5	10.6	12.1	11.4	13.2	12.3	12.1	12.7	12.6	13.3	17.7
	Fresh	2.6	8.0	8.8	10.3	9.7	11.2	10.4	10.2	11.5	10.3	8.6
	Soph	13.0	13.3	13.1	12.3	14.1	12.0	13.6	12.8	12.7	14.0	12.7
	Junior	26.4	25.2	22.9	23.5	21.1	23.4	21.4	21.7	21.3	20.6	22.9
	Senior	37.8	35.5	35.9	35.1	33.9	31.1	31.5	30.9	30.7	30.8	28.1
	PB	1.4	1.8	1.6	2.1	2.1	2.3	2.2	2.1	2.9	3.0	2.9
	Grad	4.2	5.6	5.5	5.3	5.8	7.8	8.7	9.5	8.2	8.0	7.1
Total Number		1,891	1,983	2,012	2,053	2,062	2,116	2,199	2,377	2,464	2,747	2,961
SBS	FTF	7.6	6.8	6.8	7.0	7.1	7.0	7.4	9.0	7.1	7.5	9.1
	Fresh	1.4	4.2	6.2	6.8	6.6	6.9	7.2	7.0	8.0	6.1	6.0
	Soph	10.3	10.9	11.3	10.6	10.3	10.4	10.9	10.6	11.4	11.4	11.0
	Junior	31.1	29.4	26.8	29.0	28.8	28.1	29.1	29.0	27.9	28.7	28.4
	Senior	35.3	35.1	35.8	34.8	34.1	33.9	31.4	32.1	32.6	33.8	32.8
	PB	1.2	0.6	0.6	0.7	0.6	0.7	0.5	0.8	1.4	1.2	1.3
	Grad	13.1	12.9	12.4	11.1	12.5	13.1	13.5	11.5	11.6	11.3	11.3
Total Number		2,432	2,542	2,505	2,594	2,583	2,756	2,725	2,927	3,055	3,354	3,436
UNV	FTF	41.1	33.3	32.6	32.9	24.9	31.7	35.2	33.4	28.7	35.2	41.2
	Fresh	4.5	20.7	22.4	23.1	25.6	21.5	19.3	22.9	25.6	24.6	24.0
	Soph	14.5	16.8	15.5	12.8	16.6	13.4	13.3	15.3	13.7	12.4	14.1
	Junior	13.6	8.6	10.1	8.4	8.1	7.7	6.6	6.3	11.7	6.6	8.3
	Senior	5.8	4.9	5.1	4.9	3.9	3.5	2.9	1.9	2.6	1.8	2.0
	PB	15.2	10.8	9.6	14.1	15.0	17.6	17.9	15.7	14.6	16.0	6.9
	Grad	5.3	4.9	4.7	3.8	5.8	4.5	4.8	4.4	3.0	3.3	3.4
Total Number		825	733	791	844	866	990	1,092	1,246	1,186	1,048	792
CSUSB Total	FTF	10.7	7.7	8.2	7.8	8.0	8.2	8.7	9.1	7.8	9.2	10.7
	Fresh	1.7	5.8	6.6	6.9	7.0	7.3	7.0	7.4	7.6	6.9	6.7
	Soph	9.3	9.6	10.0	8.9	9.2	8.5	9.4	9.2	9.3	9.6	9.3
	Junior	23.9	23.0	20.9	21.0	20.1	19.9	19.6	19.3	19.7	20.3	21.3
	Senior	30.5	30.0	29.3	26.8	26.5	25.7	24.3	23.9	24.5	25.6	26.8
	PB	11.8	11.0	12.4	16.0	15.5	16.2	16.4	16.0	17.2	14.7	11.4
	Grad	12.1	12.9	12.7	12.6	13.6	14.3	14.7	15.1	13.9	13.7	13.8
Total Number		11,872	11,965	12,176	13,300	13,600	14,299	14,923	16,002	16,355	16,927	16,195

* Counts of SIS+ majors are derived from an unedited census file and may vary slightly from final official files.

SIS+ Majors

College of Major Dept Major: Description			Fall Term Trends						Fall 2004 Majors								
			1998	1999	2000	2001	2002	2003	2004	2nd	FTF	Fresh	Soph	Jr	Sr	PB	Grad
Grand Total			13,600	14,299	14,923	16,002	16,355	16,927	16,195	555	1,725	1,079	1,502	3,457	4,346	1,850	2,236
A&L	AMST	AMLS: Am Stud-II Cred	5	3	4	1	-	1	1	-	-	1	-	-	-	-	-
		AMSG: Am Stud-Trk I	2	2	-	2	3	6	3	-	-	1	-	2	-	-	-
		AMST: American Studies	1	1	4	2	-	-	-	-	-	-	-	-	-	-	-
	ART	AGDM: Art Design&Mkt	-	-	-	-	6	46	66	2	10	6	8	15	26	1	-
		ART : Art	40	43	60	65	53	36	32	-	10	4	4	8	2	4	-
		ARTG: Art-Grph Design	88	106	131	142	125	122	121	3	13	13	22	28	44	1	-
		ARTH: Art-History	10	11	13	14	18	19	19	2	3	1	1	5	9	-	-
		ARTM: Art Masters	9	8	6	2	4	7	5	-	-	-	-	-	-	-	5
		ARTS: Art-Studio Art	46	40	35	42	55	77	83	7	3	2	7	13	55	3	-
		ARTT: Art-Teaching	13	18	23	21	32	40	36	1	1	3	-	9	23	-	-
	COMM	CHUM: Human Comm	75	80	57	49	47	35	46	-	1	-	2	18	24	1	-
		CIMC: CommSt IntgMkt	-	-	-	-	6	13	11	-	-	-	-	-	-	-	11
		CMAS: Mass Comm	147	159	169	165	152	149	187	1	14	13	35	55	69	1	-
		CMIC: Intercultural	-	2	1	3	2	3	7	1	1	-	2	2	1	1	-
		CMIP: Comm-Individual	2	2	1	2	2	-	-	-	-	-	-	-	-	-	-
		CMMP: Media Production	-	-	1	-	-	-	-	-	-	-	-	-	-	-	-
		COMM: Communication	90	93	106	109	86	104	85	-	24	24	17	17	3	-	-
		COMS: Comm. Studies	-	-	23	31	69	52	23	-	-	-	-	-	-	-	23
		CPAR: Public Argument	14	7	9	8	9	8	9	-	-	-	-	2	7	-	-
	CPBR: Public Relations	-	-	-	6	33	56	73	2	6	3	11	31	22	-	-	
	ENG	ELNG: English-Linguistics	-	-	2	9	17	12	22	3	-	-	1	13	8	-	-
		ENCL: Eng Comp-Eng Lit	-	-	13	21	32	35	46	1	-	-	-	-	-	-	46
		ENCW: Creative Writing	61	66	69	72	80	96	103	4	6	1	9	43	43	1	-
		ENG : English	101	92	102	98	101	90	92	-	20	10	14	34	13	1	-
		ENGC: English Comp	58	54	47	55	51	54	44	3	-	-	-	-	-	-	44
		ENLT: English Lit	160	166	146	161	164	179	210	3	4	8	12	70	111	5	-
		ENSL: Engl Comp-TESL	7	13	16	21	21	18	24	1	-	-	-	-	-	-	24
	FREN	FRBS: French Business	-	4	3	2	3	2	3	2	-	-	-	-	2	1	-
		FRCS: French Culture	-	-	-	-	-	5	3	4	-	1	-	-	2	-	-
		FREN: French	4	3	2	6	3	1	3	-	1	-	-	1	1	-	-
		FRLG: French Language	5	5	8	4	6	1	-	-	-	-	-	-	-	-	-
		FRLT: French Lit & Civ	2	3	-	1	3	6	6	1	-	-	1	1	4	-	-
	HUM	CERT: Certif.-Human	1	2	2	-	2	2	3	-	-	-	-	-	-	3	-
	LBST	LBAC: Lib St-Acceler	-	-	-	-	1	87	58	1	-	5	18	17	18	-	-
		LBST: Lib Studies	1,406	1,485	1,568	1,726	1,822	1,868	1,607	5	137	122	153	494	698	3	-
		LSBL: Lib St-BiCC Cr	275	182	113	48	12	10	1	1	-	-	-	-	1	-	-
		LSNC: Lib St-Noncred	16	22	29	28	35	53	80	-	4	1	3	9	63	-	-
		LSSS: Lib St-Spanish	-	31	87	97	95	109	76	1	2	5	8	16	45	-	-
	MUS	MGEN: Music-General	8	8	10	11	9	10	4	-	-	-	-	1	3	-	-
		MSPL: Music-Spec Educ	3	4	6	9	8	7	1	-	-	-	-	1	-	-	-
		MTEC: Music-Tech	-	-	-	-	-	2	7	-	1	2	-	3	1	-	-
		MTHR: Music Theatre	-	-	-	-	-	-	2	-	1	-	1	-	-	-	-
		MUED: Music II-Educ	22	26	18	15	22	28	20	2	-	-	1	7	11	1	-
		MUPC: Music-Perform	-	-	-	-	-	3	9	4	2	1	-	3	3	-	-
		MUS : Music	15	19	18	21	26	18	16	-	6	1	4	3	2	-	-
	PHIL	PHIL: Philosophy	23	21	26	33	18	20	26	1	3	2	6	7	8	-	-
		PLEP: Phil-Law-Eth	-	-	-	-	-	-	8	1	2	1	2	3	-	-	
SPAN	SPAN: Spanish	20	24	26	32	34	32	30	2	8	4	3	11	3	1	-	
	SPBS: Spanish-Bus	4	3	7	3	5	9	5	8	-	-	-	4	1	-	-	
	SPLG: Spanish-Lang	19	24	26	32	33	52	53	31	-	1	6	12	34	-	-	
	SPLT: Spanish-Literat	28	16	15	19	17	22	30	29	2	1	1	8	16	2	-	
	SPNM: SpanishMA	-	-	-	-	-	-	7	-	-	-	-	-	-	-	7	
TA	TA : Theatre Arts	23	29	22	27	22	27	11	-	1	2	2	5	1	-	-	
	TACT: TA-Acting	26	24	20	22	24	21	29	4	7	2	2	5	10	3	-	
	TDAN: TA-Dance	3	5	2	1	2	8	6	-	1	1	-	1	2	1	-	
	TDED: TA-Drama Educ	4	6	5	4	4	3	10	1	1	1	2	2	4	-	-	
	TDES: TA-Design-Tech	5	5	6	7	8	10	10	-	1	-	1	3	5	-	-	
	TDLT: TA-Drama Lit	2	1	1	-	1	1	2	-	1	-	-	-	1	-	-	
	TMUS: TA-Musical	2	1	3	2	2	2	7	-	4	1	-	2	-	-	-	
A&L Total			2,845	2,919	3,061	3,251	3,385	3,677	3,481	132	301	244	359	984	1,399	34	160

SIS Majors

SIS+ Majors

College of Major Dept Major: Description			Fall Term Trends						Fall 2004 Majors								
			1998	1999	2000	2001	2002	2003	2004	2nd	FTF	Fresh	Soph	Jr	Sr	PB	Grad
BPA	ACFN	ACCM: Bus-Adm-Acct	3	15	25	26	29	38	32	-	-	-	-	-	-	-	32
		ACCT: Accounting	538	496	466	453	463	472	485	13	30	21	47	144	229	14	-
		ACIS: Acct-InfoSys	-	-	13	19	27	24	33	2	4	-	3	16	9	1	-
		ACPA: Acct-CPA	2	-	-	-	-	-	-	-	-	-	-	-	-	-	-
		BSEC: Business Econ	21	16	27	31	43	51	76	1	21	16	11	22	6	-	-
		FIN : Finance	180	163	170	159	183	201	220	23	11	5	22	73	109	-	-
		FINM: Finance Masters	77	67	47	45	57	57	39	1	-	-	-	-	-	-	39
		FNCS: Admn FinComp	-	-	-	-	4	4	4	2	-	2	-	1	1	-	-
		FNPL: Fin Planning	-	-	-	-	-	-	1	4	-	-	-	-	1	-	-
		PRAC: Prof Accounting	6	2	-	-	-	-	-	-	-	-	-	-	-	-	-
	RLST: Real Estate	14	19	25	19	27	33	59	30	9	2	8	20	20	-	-	
	ADMN	ADMM: Business Admin	66	77	87	85	47	49	54	-	-	-	-	-	-	1	53
		ADMN: Administration	322	321	327	375	350	366	322	-	77	47	60	98	40	-	-
		CERT: Certif.-Admin	13	6	3	6	8	10	6	-	-	1	-	-	-	5	-
		EXEC: Bus Admin-Exec	-	-	-	-	21	16	21	-	-	-	-	-	-	-	21
	INFO	CISS: Info Mgt-Comp	89	105	126	144	132	108	82	1	-	1	10	26	43	2	-
		EBUS: E-Business	-	-	-	-	-	-	1	-	-	-	1	-	-	-	-
		ELCM: Admn ElecCom	-	-	-	-	4	7	4	4	-	1	-	-	3	-	-
		INFM: Information Mgt	47	48	40	63	54	37	35	-	-	-	-	-	-	-	35
		INFO: Info Management	151	169	182	195	191	155	116	3	5	4	3	29	74	1	-
		INMS: Info Mgt-Mgt	27	43	62	65	50	42	38	1	-	1	6	10	21	-	-
		OM : Admin-Opns Mgt	4	11	11	21	23	24	18	2	2	1	3	3	9	-	-
		OMM : Bus Admin-Opns	2	11	8	5	8	11	11	-	-	-	-	-	-	-	11
		SCM : SupplyChain	-	-	-	-	-	-	3	-	-	-	-	2	1	-	-
	TRNL: Admin-Transport	-	-	-	-	-	1	4	2	1	-	-	1	2	-	-	
	MGMT	CORP: Corp Mgt	-	10	7	4	12	5	-	-	-	-	-	-	-	-	-
		ENMG: Admin-Env. Mgt	-	-	1	3	10	8	14	-	2	2	-	5	5	-	-
		ENTM: EntrepreneurUG	-	-	-	6	36	69	107	4	13	8	16	34	36	-	-
		ENTR: EntrepreneurGr	-	-	3	11	8	6	11	-	-	-	-	-	-	-	11
		INTB: Inter-Nation Bus	77	74	69	87	64	88	98	2	23	15	14	18	26	2	-
		MGCN: Bus Ad-Conflict	-	-	-	-	1	2	1	-	-	-	-	-	-	-	1
		MGHR: Mgt-HR	41	37	49	40	48	58	72	-	4	-	3	24	41	-	-
		MGMT: Management	116	108	114	130	93	86	61	-	5	8	9	24	14	1	-
		MGTM: General Mgt	-	-	-	-	-	-	13	-	-	-	-	-	-	-	13
		MHRM: Mgt & HR	17	17	12	15	12	10	9	-	-	-	-	-	-	-	9
	MNGG: General Mgt	94	109	100	117	142	196	216	2	7	15	21	79	92	2	-	
	SBMG: Small Bus Mgt	30	25	26	32	12	4	3	-	-	-	-	-	3	-	-	
	MKTG	MKTG: Marketing	249	297	337	315	311	342	316	8	29	24	32	99	132	-	-
		MKTM: Marketing	42	31	45	54	54	47	39	-	-	-	-	-	-	-	39
	MSCI	MSCI: Management Sci	9	5	5	5	5	1	1	-	-	-	-	-	1	-	-
PROM: Prod-Oper Mgt		5	-	-	-	-	-	-	-	-	-	-	-	-	-	-	
PROP: Admn Prod-Op Mgt		5	-	-	-	-	-	-	-	-	-	-	-	-	-	-	
PA	PA : Public Admin	51	45	53	46	54	63	75	3	4	3	6	22	40	-	-	
	PADC: PA-Comp Exam	1	1	3	4	3	4	9	-	-	-	-	-	-	-	9	
	PADP: PA-Research	2	1	-	1	-	1	-	-	-	-	-	-	-	-	-	
	PAM : Public Admin	77	98	94	128	140	128	133	-	-	-	-	-	-	-	133	
BPA Total			2,378	2,427	2,537	2,709	2,726	2,824	2,842	108	247	177	275	750	958	29	406

SIS Majors

UNV	SINT	ADES: Advert. Design	-	-	1	6	6	5	1	-	-	-	-	1	-	-	
		AMGT: Advert Manage	-	-	-	4	5	2	6	-	4	-	-	1	1	-	
		EMKT: E-Mrktng Media	-	-	-	-	1	1	-	-	-	-	-	-	-	-	
		INTD: Interdisc Stud	21	21	29	12	11	6	5	-	-	-	-	-	-	5	
		INTG: Integrative Studies	34	32	19	13	10	23	20	-	-	-	-	-	-	20	
		MKCM: IDisc-Marketing	-	-	7	31	14	4	2	-	-	-	-	-	-	2	
		SINT: Special Major	7	3	5	2	4	6	6	-	2	3	-	-	1	-	
	UDCL	UDCL: Undeclared	802	932	1,029	1,178	1,135	999	751	40	320	187	112	65	13	54	
	UNVW	CERT: Certif.-UnivSt	2	2	2	-	-	2	1	-	-	-	-	-	-	1	
	UNV Total			866	990	1,092	1,246	1,186	1,048	792	40	326	190	112	66	16	55

SIS+ Majors

College of Major Dept Major: Description			Fall Term Trends							Fall 2004 Majors							
			1998	1999	2000	2001	2002	2003	2004	2nd	FTF	Fresh	Soph	Jr	Sr	PB	Grad
EDU	DTE	EELB: Elementary Educ	47	46	68	70	25	7	3	-	-	-	-	-	-	-	3
		ESEC: Secondary Educ	21	28	36	25	8	5	-	-	-	-	-	-	-	-	-
		ESPE: Special Educ	141	143	156	176	173	229	239	1	-	-	-	-	-	-	239
	EDUC	CERT: Certif-Educ	41	24	13	21	6	6	4	-	-	-	-	1	-	3	-
		CRED: Credential	1,802	1,974	2,083	2,170	2,413	2,107	1,586	-	-	-	-	-	-	1,586	-
		EDUC: Education	21	11	10	5	-	-	-	-	-	-	-	-	-	-	-
		EHLT: Educ-Health	-	-	-	1	5	14	16	1	-	-	-	-	-	-	16
		EKIN: Educ-Kinesiology	2	8	8	11	13	17	21	-	-	-	-	-	-	-	21
		SEPE: Sec Ed-PE	6	1	-	-	-	-	-	-	-	-	-	-	-	-	-
		SESP: Sec Educ-Span	1	1	2	1	-	-	-	-	-	-	-	-	-	-	-
		SHST: Sec Ed-History	-	1	2	1	3	1	-	-	-	-	-	-	-	-	-
		UCRD: UG Credential	12	14	29	26	12	33	25	-	8	7	-	-	-	10	-
	ELC	CURR: Educ C&I	-	-	-	51	104	99	100	-	-	-	-	-	-	1	99
		EADC: Ed Admin-Comp	33	78	14	65	76	13	16	-	-	-	-	-	-	-	16
		EADM: Educ Admin	248	211	250	202	197	226	195	2	-	-	-	-	-	1	194
		EMDL: Educ-Middle Sch	44	99	121	177	1	-	-	-	-	-	-	-	-	-	-
	EPC	ECLG: Coun & Guidance	102	85	77	103	107	112	79	-	-	-	-	-	-	-	79
		EDCN: Educ Counseling	18	17	19	12	2	-	-	-	-	-	-	-	-	-	-
		EREH: Rehab Counseling	29	35	44	28	18	18	35	-	-	-	-	-	-	-	35
		ERHC: Rehab Coun-Comp	5	3	4	2	4	5	7	-	-	-	-	-	-	-	7
		ERHP: Rehab Coun-Proj	3	1	2	2	-	-	-	-	-	-	-	-	-	-	-
	LLC	EBCC: Educ Bi-CC	34	22	27	18	31	24	26	-	-	-	-	-	-	-	26
		EESL: Educ-TESL	40	47	38	33	39	46	41	-	-	-	-	-	-	-	41
		ELLC: Educ LangLitCul	-	-	-	-	4	10	9	-	-	-	-	-	-	-	9
		ERDG: Educ-Reading	21	5	2	2	1	-	-	-	-	-	-	-	-	-	-
		ERLA: Reading/LA	65	86	116	119	117	98	87	-	-	-	-	-	-	-	87
		ERLC: Read/LA WrC	4	19	38	23	22	27	23	-	-	-	-	-	-	-	23
		ERLM: Read/LA MAProj	3	3	3	4	2	1	-	-	-	-	-	-	-	-	-
		ERLS: Read/LA SpProj	-	6	3	1	-	-	-	-	-	-	-	-	-	-	-
	SMTE	CTED: Career Educ	-	-	-	2	14	27	27	1	-	-	-	-	-	1	26
		EBVE: Vocational Educ	26	18	20	15	25	26	22	-	4	-	-	4	14	-	-
		EDSC: Ed-Science	-	-	-	-	-	13	11	-	-	-	-	-	-	-	11
		EENV: Environmental Ed	13	18	23	23	19	21	35	1	-	-	-	-	-	-	35
		ETEC: Instruct Tech	50	48	70	81	86	86	75	-	-	-	-	-	-	-	75
		EVOC: Vocational Educ	5	6	7	8	7	3	-	-	-	-	-	-	-	-	-
		EVOM: Voc Educ Masters	28	32	23	13	3	-	-	-	-	-	-	-	-	-	-
		SENG: Sec Ed-English	1	1	1	1	2	3	1	-	-	-	-	-	-	-	1
	EDU Total			2,866	3,091	3,309	3,492	3,539	3,277	2,683	6	12	7	-	5	14	1,602 1,043

SIS+ Majors

College of Major Dept Major: Description			Fall Term Trends							Fall 2004 Majors								
			1998	1999	2000	2001	2002	2003	2004	2nd	FTF	Fresh	Soph	Jr	Sr	PB	Grad	
NS	BIOL	BIOL: Biology	376	354	369	337	320	319	312	15	68	25	42	74	95	8	-	
		BIOM: Biology Masters	13	17	15	14	12	13	12	-	-	-	-	-	-	-	12	
		BIOT: Biology-Thesis	-	-	-	-	1	1	1	-	-	-	-	-	-	-	1	
		BMED: Bio-Pre-Med	-	-	4	23	80	149	186	2	60	22	36	34	28	6	-	
	CHEM	CACS: Chemistry-ACS	12	10	14	8	16	11	7	1	-	-	1	4	2	-	-	
		CBIO: Chem-Biochem	53	55	57	66	67	79	87	2	7	4	13	20	38	5	-	
		CHEM: Chemistry	46	40	35	40	39	49	61	3	7	5	7	17	23	2	-	
	CSCI	CSCI: Computer Science	307	319	316	388	339	287	242	5	36	29	42	62	72	1	-	
		CSCM: Computer Sci-MS	46	72	91	110	94	91	77	-	-	-	-	-	-	-	77	
		CSYS: Computer Sys	-	-	-	-	-	12	41	-	12	1	4	11	13	-	-	
	GEOL	ENVG: Environ Geol	-	-	-	1	1	3	5	1	-	-	-	2	3	-	-	
		GEOL: Geology	17	21	17	22	25	28	27	2	3	-	4	5	13	2	-	
	HSCI	FNTR: Foods & Nutrit	57	52	49	34	19	7	4	-	-	-	1	1	2	-	-	
		HSAD: Hlth Svcs Admn	38	48	39	33	22	40	29	1	-	-	-	-	-	-	29	
		HSAP: Hlth Svc Ad-Int	-	1	-	2	1	-	1	-	-	-	-	-	-	-	1	
		HSAT: Hlth Svc Ad-The	-	1	1	1	1	2	3	-	-	-	-	-	-	-	3	
		HSCH: HS-Comm Hlth	33	20	21	25	29	23	31	4	-	1	2	6	20	2	-	
		HSCI: Health Science	33	42	41	39	30	38	36	1	14	6	6	6	3	1	-	
		HSEH: HS-Environment	23	22	28	21	24	26	18	2	1	-	1	1	14	1	-	
		HSHA: HS-Health Admin	64	59	57	43	31	36	27	2	-	1	6	4	16	-	-	
		HSHC: HlthCareMgt	-	-	-	-	-	-	8	-	1	1	-	6	-	-	-	
		HSSH: HS-School Hlth	23	27	37	36	32	22	18	1	-	1	1	5	11	-	-	
	NTFS: Nutr & Food Sci	-	-	-	8	32	59	62	1	4	1	5	18	29	5	-		
	ITEC	INMG: Ind Tech-Indust	1	-	-	-	-	-	-	-	-	-	-	-	-	-	-	
	KINE	KEXS: Exercise Sci	-	-	-	4	23	40	66	4	2	2	10	19	32	1	-	
		KINE: Kinesiology	221	226	239	270	183	94	82	-	21	7	10	28	15	1	-	
		KPED: Kine Pedagogy	-	-	-	10	66	111	121	1	1	2	8	43	65	2	-	
		KPPT: Pre-Phys Therapy	-	-	-	8	43	62	81	2	22	12	14	13	18	2	-	
	MATH	MATH: Mathematics	155	153	139	158	190	227	252	8	35	23	25	77	80	12	-	
		MATM: Math Teaching	-	-	-	-	-	-	9	-	-	-	-	-	-	-	9	
		MCCG: Math: CC	1	-	-	2	6	12	11	-	-	-	-	-	-	-	11	
		MEDU: Math: Educ	-	-	-	1	1	-	-	-	-	-	-	-	-	-	-	
	MTHM: Math Masters	25	24	20	27	26	33	40	-	-	-	-	-	-	-	40		
	NSCI	CERT: Certif.-NatSci	2	2	4	-	2	4	2	-	-	-	-	-	-	2	-	
		MATS: Math/Sci Teach	1	-	1	-	-	-	-	-	-	-	-	-	-	-	-	
		SCHS: SciTea HS	-	-	-	-	1	1	-	-	-	-	-	-	-	-	-	
	NSUN	PDEN: Predentistry	3	6	6	9	6	5	9	1	2	2	2	1	-	2	-	
		PENG: Preengineering	21	23	21	26	23	29	12	-	1	-	6	5	-	-	-	
		PHRM: Prepharmacy	7	6	6	2	8	10	6	1	1	-	2	1	2	-	-	
		PMED: Premedicine	19	16	11	19	14	16	20	-	4	7	2	3	2	2	-	
		PVET: Prevet Medicine	4	4	3	3	7	7	4	-	1	3	-	-	-	-	-	
	NURS	NRCH: CommHlthN	-	-	-	-	-	-	2	-	-	-	-	-	-	-	2	
		NRRN: Nursing-RN	-	-	2	4	5	6	9	-	-	-	-	1	8	-	-	
		NRSG: Nursing-4-year	183	196	186	168	184	250	258	5	-	1	12	59	174	12	-	
		NRSM: Nursing Masters	-	8	31	38	38	29	26	-	-	-	-	-	-	-	26	
		NURS: Nursing	17	5	3	8	-	-	-	-	-	-	-	-	-	-	-	
	PRNR: PreNursing	229	249	302	339	390	481	616	7	218	96	110	136	41	15	-		
	PHYS	PHAP: Physics-Applied	6	5	2	7	7	8	9	-	-	-	3	3	3	-	-	
		PHYS: Physics	26	33	32	23	26	27	31	1	4	2	2	12	9	2	-	
	NS Total			2,062	2,116	2,199	2,377	2,464	2,747	2,961	73	525	254	377	677	831	86	211

SIS+ Majors

College of Major Dept Major: Description			Fall Term Trends						Fall 2004 Majors								
			1998	1999	2000	2001	2002	2003	2004	2nd	FTF	Fresh	Soph	Jr	Sr	PB	Grad
SBS	ANTH	ANMS: Anthro-Museum	5	6	6	3	2	1	-	-	-	-	-	-	-	-	-
		ANTG: Anthropology-A	28	33	29	25	10	2	1	2	-	-	-	-	1	-	-
		ANTH: Anthropology	13	9	11	16	32	48	68	5	2	1	11	25	25	4	-
	CJUS	CJPS: Crim Just-ParaLegal	38	40	37	34	35	42	51	2	10	4	7	10	20	-	-
		CJUM: Criminal Justice-MS	24	21	23	34	51	41	36	-	-	-	-	-	-	-	36
		CJUS: Criminal Justice	403	431	441	483	501	584	598	11	80	56	97	198	161	6	-
		CRJC: Crim Just-II NT	-	-	1	-	-	-	-	2	-	-	-	-	-	-	2
		CRJT: Crim Just-I The	1	1	1	1	1	1	-	-	-	-	-	-	-	-	-
	ECON	ECON: Economics	42	43	30	41	41	42	52	3	1	-	4	23	21	3	-
		ECSS: Econ-SocSci Cr	5	3	3	4	7	5	3	-	-	-	-	-	3	-	-
		PLEC: PolEcon	-	-	-	-	1	6	4	-	-	-	1	1	2	-	-
	ENVS	ENVA: Environ St-A	32	44	33	26	29	26	20	2	-	-	3	2	15	-	-
		ENVB: Environ St-B	16	13	9	7	4	7	8	-	-	-	-	2	6	-	-
		ENVS: Environ Studies	25	16	16	16	12	7	5	-	2	-	-	2	1	-	-
	GEOG	GEGA: Geography-A	7	5	10	10	11	15	12	3	-	2	1	1	8	-	-
		G BGB: Geography-B	1	-	1	-	-	-	-	-	-	-	-	-	-	-	-
		GEOG: Geography	7	9	8	11	3	2	1	-	-	-	1	-	-	-	-
		GESS: Geography-SSCred	2	1	5	5	2	1	4	-	-	-	1	2	1	-	-
		GEST: Geography-Analy	6	3	10	6	13	12	10	-	-	-	-	5	4	1	-
	HD	CDMS: HumDev MultSub	-	53	83	117	111	110	76	1	2	1	3	15	55	-	-
		HD : Human Developmnt	8	19	14	12	8	11	11	3	1	1	1	6	1	1	-
HDAD: Human Dev-Age		2	5	6	4	4	2	1	3	-	-	-	-	1	-	-	
HD CD: Human Dev-Child		124	123	126	103	89	79	101	43	7	3	7	36	44	4	-	
HDGN: Human Dev-Genrl		11	5	-	1	-	-	-	-	-	-	-	-	-	-	-	
HDGR: Human Dev-Geron		3	-	-	-	-	-	-	-	-	-	-	-	-	-	-	
HIST	HDLS: Human Dev-LifeSp	3	15	22	20	21	19	21	42	-	-	-	7	14	-	-	
	HIST: History	51	58	60	86	63	55	31	-	3	5	5	15	3	-	-	
	HSPO: Public&Oral	-	-	-	-	-	-	2	-	1	-	-	-	1	-	-	
	HSSS: Hist-Soc Sci Cr	111	120	108	100	128	144	141	1	2	8	14	45	71	1	-	
	HSTG: History-B	35	42	48	52	55	62	80	1	17	3	6	29	25	-	-	
HSRV	HSTT: History-A SS	3	2	1	-	-	-	-	-	-	-	-	-	-	-	-	
	HSRV: Human Services	38	53	51	42	51	48	49	1	-	1	2	16	30	-	-	
NTSS	NTSS: National Sec St	27	45	44	37	41	55	46	-	-	-	-	-	-	-	46	
PSCI	PSCG: Polit Sci-Gen	38	28	31	41	38	42	55	6	8	4	12	16	15	-	-	
	PSCI: Political Sci	68	88	82	96	102	110	114	-	22	13	17	26	33	3	-	
	PSSS: Polit Sci-SS	2	1	-	-	-	-	-	-	-	-	-	-	-	-	-	
PSYC	PBIO: BioPsy	-	-	-	-	-	-	2	-	-	-	-	1	1	-	-	
	PCCC: Psych Clinic-Ex	1	-	-	-	-	-	1	-	-	-	-	-	-	-	1	
	PCCT: Psych Clinic-Th	21	13	23	22	17	20	21	-	-	-	-	-	-	-	21	
	PEXP: Psych-Exper	15	20	24	24	22	31	39	-	-	-	-	-	-	-	39	
	PPSY: PrePsychology	348	364	375	444	508	491	543	24	122	78	92	173	72	6	-	
	PSCD: Psy-Child Dev	-	-	-	16	29	33	23	-	-	-	-	-	-	-	23	
	PSIO: Psych-Ind-Org	27	39	35	29	29	25	23	-	-	-	-	-	-	-	23	
	PSLS: Psych-Develop	14	15	21	17	5	1	-	-	-	-	-	-	-	-	-	
	PSYC: Psychology	367	361	336	362	355	429	410	30	-	2	33	114	258	3	-	
PSYM	PSYM: Psychology	2	2	1	-	-	-	1	-	-	-	-	-	-	1	-	
	SOC : Sociology	85	89	96	116	120	145	158	-	12	10	14	71	48	3	-	
SOCG	SOCG: Sociology-Genrl	59	51	57	71	71	89	80	3	2	1	12	24	41	-	-	
	SW : Sociology-SW	170	176	145	160	180	192	166	4	11	7	14	58	73	3	-	
	SOCI: Sociology	-	-	-	-	-	-	-	-	-	-	-	-	-	-	-	
SSCI	CERT: Certif.-SocSci	7	5	1	2	2	4	3	-	-	-	-	-	-	3	-	
	GCRT: Grad Certif	-	-	-	1	-	-	1	-	-	-	-	-	-	1	-	
	SSCI: Social Sciences	11	10	17	22	17	17	10	-	1	2	2	4	1	-	-	
	SSCM: Social Sci Masters	14	16	12	15	22	24	33	-	-	-	-	-	-	-	33	
	SSCW: SocSci CredWaiver	1	1	-	1	11	13	10	2	1	-	1	2	6	-	-	
	SSIP: Soc Sci-B Ind	70	58	44	44	59	81	71	3	-	2	8	23	38	-	-	
SSUN	SSSS: Soc Sci-A SS	3	2	-	-	-	-	-	-	-	-	-	-	-	-	-	
	PRLA: Prelaw	9	8	4	5	4	2	4	-	1	1	-	1	-	1	-	
SW	BASW: BA-Social Work	-	-	-	-	-	18	39	1	-	-	4	11	24	-	-	
	PRSW: Pre-Social Work	-	-	-	-	-	12	30	-	6	2	6	11	5	-	-	
	SWCY: Soc Work-Family	19	42	40	19	21	17	7	-	-	-	-	-	-	-	7	
	SWM : Social Work	155	133	134	117	111	124	155	-	-	-	-	-	-	-	155	
	SWMH: Soc Work-Mental	6	15	10	7	5	6	3	-	-	-	-	-	-	-	3	
	SWMP: Soc Work-Macro	-	1	-	-	1	1	-	-	-	-	-	-	-	-	-	
SBS Total			2,583	2,756	2,725	2,927	3,055	3,354	3,436	196	314	207	379	975	1,128	44	389

SIS Majors

Enrollment by Ethnicity (Fall Terms)

ETHNIC GROUP	Current ('04)		% 1-5-10 Yrs. Ago			Previous Fall Terms						
	Enroll	%	2003	1999	1994	1985	1990	1995	2000	2001	2002	2003
Native American	139	1.0	1.0	1.3	1.2	91	117	142	151	166	161	147
African American	1,834	12.7	12.6	10.3	8.7	459	834	1,018	1,455	1,606	1,715	1,880
<u>Hispanic</u>												
Mexican American	3,939	27.2	25.3	22.1	16.4	614	1,268	1,986	3,068	3,344	3,520	3,771
Central American	236	1.6	1.7	1.4	.9	-	67	109	211	236	264	253
South American	117	.8	.8	.8	.7	-	67	81	104	111	105	116
Puerto Rican	71	.5	.5	.6	.4	-	-	59	78	80	82	75
Cuban	37	.3	.3	.2	.2	-	-	18	22	24	34	45
Other Hispanic	622	4.3	3.9	2.9	2.1	154	174	262	441	512	539	581
Hispanic	5,022	34.7	32.4	27.9	20.7	768	1,576	2,515	3,924	4,307	4,544	4,841
<u>Asian</u>												
Chinese	134	.9	.9	1.9	2.7	-	162	260	241	198	135	135
Japanese	57	.4	.4	.6	1.0	-	87	98	77	63	70	62
Korean	74	.5	.4	.7	.8	-	46	89	77	68	59	62
Laotian	25	.2	.2	.2	.2	-	-	31	24	24	20	26
Cambodian	48	.3	.3	.3	.3	-	-	29	45	48	45	45
Asian Indian	92	.6	.5	.5	.6	-	-	72	69	73	80	81
Thai	32	.2	.2	.5	.6	-	-	73	64	59	38	28
Vietnamese	188	1.3	1.2	1.8	1.4	-	-	177	203	204	162	186
Other SE Asian	20	.1	.2	.1	.5	-	117	42	28	26	24	24
Other Asian	80	.6	.6	.8	.8	252	253	101	107	80	83	85
Asian	750	5.2	4.9	7.4	9.0	252	665	972	935	843	716	734
<u>Pacific Islander</u>												
Guamanian	10	.1	.1	.1	.0	-	-	5	5	13	13	10
Hawaiian	15	.1	.1	.1	.1	-	-	11	13	14	8	15
Samoaan	16	.1	.1	.1	.1	-	-	11	5	6	8	14
Other Pac Islander	29	.2	.2	.1	.2	18	29	13	18	16	20	27
Pacific Islander	70	.5	.4	.4	.4	18	29	40	41	49	49	66
White	5,802	40.1	43.1	47.3	55.1	4,546	7,711	5,826	6,285	6,485	6,409	6,437
Filipino	393	2.7	2.5	2.4	2.5	37	159	293	319	338	336	372
Other Ethnicity	447	3.1	3.0	2.9	2.4	125	233	270	432	431	431	453
TOTAL Identified	14,457	100.0	100.0	100.0	100.0	6,296	11,324	11,076	13,542	14,225	14,361	14,930
No Response	1,207	7.5	8.4	5.3	3.7	-	14	451	903	1,133	1,395	1,418
Decline to State	530	3.3	3.4	3.2	3.8	217	589	430	464	627	585	579
Unknown Total	1,737	10.7	11.8	8.5	7.5	217	603	881	1,367	1,760	1,980	1,997
TOTAL Enrolled	16,194	100.0	100.0	100.0	100.0	6,513	11,927	11,957	14,909	15,985	16,341	16,927

* Note: Data reflects ethnic codes in use when student applied and have typically not been updated to reflect the more detailed codes listed on the current application form.

Traditional Minority Enrollment (Fall Term)

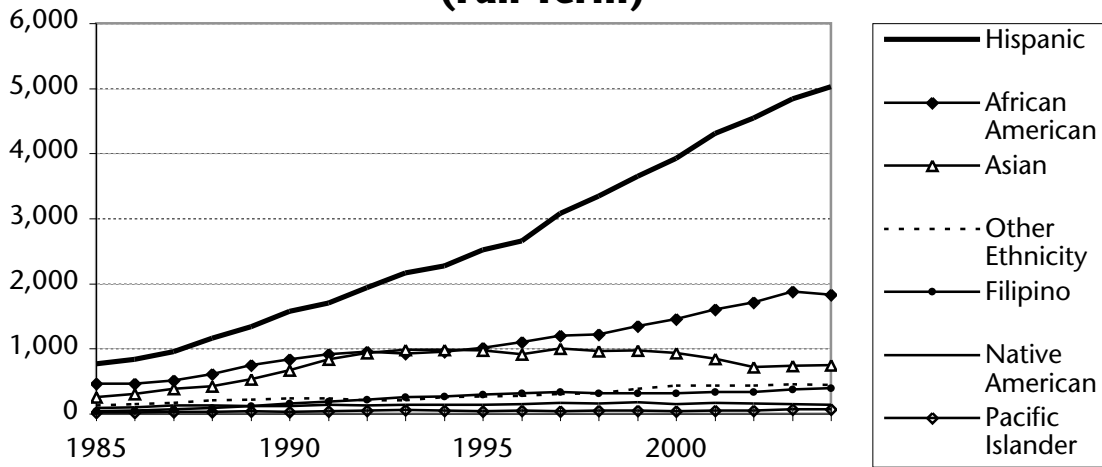

Ethnic Group	1985	1990	1995	2000	2001	2002	2003	2004
Native American	91	117	142	151	166	161	147	139
African American	459	834	1,018	1,455	1,606	1,715	1,880	1,834
Hispanic	768	1,576	2,515	3,924	4,307	4,544	4,841	5,022
Asian	252	665	972	935	843	716	734	750
Pacific Islander	18	29	40	41	49	49	66	70
Filipino	37	159	293	319	338	336	372	393
Other Ethnicity	125	233	270	432	431	431	453	447

Traditional Minority Enrollment as a Percent of Identified Total

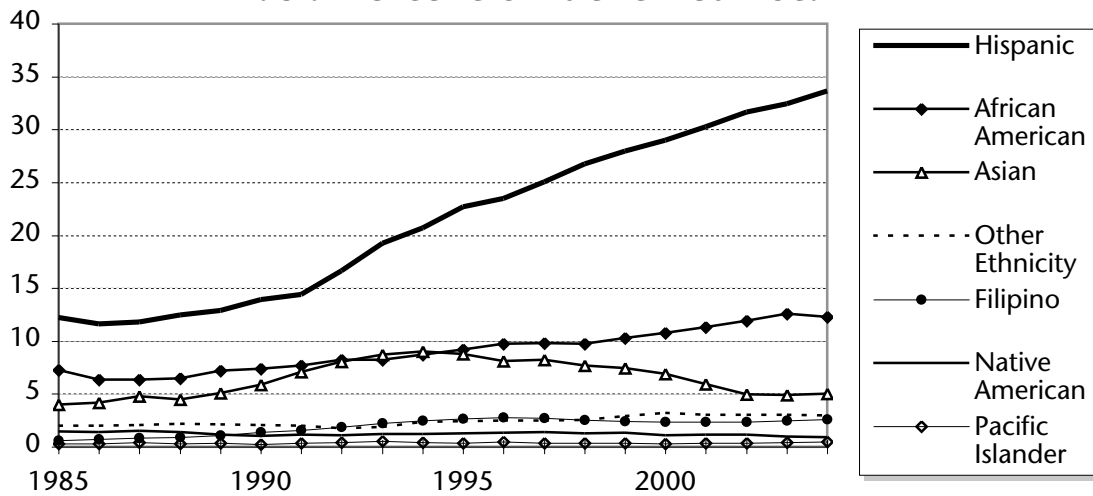

Ethnic Group	1985	1990	1995	2000	2001	2002	2003	2004
Native American	1.4	1.0	1.3	1.1	1.2	1.1	1.0	0.9
African American	7.3	7.4	9.2	10.7	11.3	11.9	12.6	12.3
Hispanic	12.2	13.9	22.7	29.0	30.3	31.6	32.4	33.6
Asian	4.0	5.9	8.8	6.9	5.9	5.0	4.9	5.0
Pacific Islander	0.3	0.3	0.4	0.3	0.3	0.3	0.4	0.5
Filipino	0.6	1.4	2.6	2.4	2.4	2.3	2.5	2.6
Other Ethnicity	2.0	2.1	2.4	3.2	3.0	3.0	3.0	3.0

Ethnicity

Self-Reported Ethnicity by Division and Sex; Residency: Fall 2004

Ethnic Group	Total	% of ID'd	Division and Sex (Identified Ethnicity)								IPEDS Codes from		
			Undergraduate				Postbaccalaureate				Residency		
			All UG	% of ID'd UG	Female	Male	All PB	% of ID'd PB	Female	Male	US	NR Alien	
Native American													
Native American	139	1.0	98	.9	68	30	41	1.2	29	12	<u>139</u>	0	
African American													
African American	1,834	12.7	1,427	13.1	1,012	415	407	11.5	285	122	<u>1,827</u>	7	
Hispanic													
Mexican American	3,939	27.2	3,205	29.4	2,211	994	734	20.7	514	220	3,852	87	
Other Hispanic	622	4.3	510	4.7	378	132	112	3.2	90	22	613	9	
Central American	236	1.6	186	1.7	138	48	50	1.4	37	13	232	4	
South American	117	.8	88	.8	57	31	29	.8	20	9	110	7	
Puerto Rican	71	.5	55	.5	30	25	16	.5	15	1	71	0	
Cuban	37	.3	26	.2	16	10	11	.3	9	2	37	0	
	5,022	34.7	4,070	37.3	2,830	1,240	952	26.8	685	267	<u>4,915</u>	107	
Asian-Pacific Islander													
Filipino	393	2.7	333	3.1	204	129	60	1.7	34	26	381	12	
Vietnamese	188	1.3	162	1.5	99	63	26	.7	14	12	187	1	
Chinese	134	.9	96	.9	59	37	38	1.1	22	16	107	27	
Other Asian	80	.6	66	.6	39	27	14	.4	5	9	72	8	
Asian Indian	92	.6	68	.6	40	28	24	.7	16	8	82	10	
Japanese	57	.4	43	.4	25	18	14	.4	12	2	42	15	
Korean	74	.5	44	.4	20	24	30	.8	19	11	63	11	
Cambodian	48	.3	40	.4	29	11	8	.2	6	2	47	1	
Thai	32	.2	25	.2	14	11	7	.2	6	1	29	3	
Other Pac Islander	29	.2	24	.2	13	11	5	.1	4	1	27	2	
Laotian	25	.2	24	.2	19	5	1	.0	1	0	25	0	
Other SE Asian	20	.1	15	.1	7	8	5	.1	2	3	16	4	
Hawaiian	15	.1	12	.1	9	3	3	.1	2	1	15	0	
Samoan	16	.1	15	.1	11	4	1	.0	0	1	16	0	
Guamanian	10	.1	10	.1	7	3	0		0	0	10	0	
	1,213	8.4	977	9.0	595	382	236	6.7	143	93	<u>1,119</u>	94	
White													
White	5,802	40.1	3,989	36.6	2,566	1,423	1,813	51.1	1,241	572	<u>5,789</u>	13	
Other Ethnicity	447	3.1	348	3.2	234	114	99	2.8	64	35	446	1	
Identified Total	14,457	100.0	10,909	100.0	7,305	3,604	3,548	100.0	2,447	1,101	14,235	222	
Ethnicity Not Identified													
No Response	1,207		845		456	389	362		206	156	839	368	
Decline to State	530		355		205	150	175		104	71	525	5	
	1,737		1,200		661	539	537		310	227	1,364	373	
Grand Total	16,194		12,109		7,966	4,143	4,085		2,757	1,328	15,599	595	

Note: IPEDS "Other" Ethnicity = Other Ethnicity + No Response + Decline to State in the "US" column, above = 1,810

Fall Enrollment by IPEDS Ethnicity within Class Level Division

Percentages Exclude "Unknown" Ethnicity

Group Division	Current ('04)		% 1-5-10 Yrs. Ago			Fall Term History							
	Enroll	%*	2003	1999	1994	1985	1990	1995	2000	2001	2002	2003	
Native American													
Lower	28	.7	.8	1.1	1.2	15	36	35	38	39	33	31	
Upper	70	1.0	1.1	1.5	1.2	49	47	74	72	73	72	72	
PB/Grad	41	1.1	1.0	1.3	1.4	27	34	33	41	54	56	44	
Total	139	1.0	1.0	1.4	1.2	91	117	142	151	166	161	147	
African American													
Lower	569	14.5	14.8	13.2	10.2	137	289	266	473	551	557	581	
Upper	853	12.5	12.4	9.8	8.9	213	372	546	595	633	731	833	
PB/Grad	405	11.2	10.7	9.2	7.4	105	166	201	375	412	420	457	
Total	1,827	12.7	12.5	10.4	8.8	455	827	1,013	1,443	1,596	1,708	1,871	
Hispanic													
Lower	1,694	43.2	39.3	34.8	27.8	231	570	767	1,162	1,293	1,380	1,537	
Upper	2,273	33.2	32.3	28.9	20.8	373	662	1,278	1,715	1,904	1,961	2,178	
PB/Grad	948	26.2	24.7	22.5	14.0	161	322	450	1,005	1,067	1,149	1,057	
Total	4,915	34.2	31.9	28.3	20.7	765	1,554	2,495	3,882	4,264	4,490	4,772	
Asian-Pacific Islander													
Lower	370	9.4	8.9	10.2	11.9	56	234	295	327	316	301	347	
Upper	547	8.0	7.5	9.0	8.5	107	237	523	480	499	466	508	
PB/Grad	202	5.6	5.6	4.2	4.7	49	89	132	167	214	226	238	
Total	1,119	7.8	7.3	7.8	8.4	212	560	950	974	1,029	993	1,093	
White													
Lower	1,105	28.2	32.4	38.9	45.8	1,069	1,879	1,114	1,241	1,310	1,207	1,267	
Upper	2,876	42.0	43.6	47.1	55.5	2,156	3,450	3,087	2,660	2,751	2,811	2,943	
PB/Grad	1,808	49.9	51.7	56.8	66.0	1,319	2,350	1,612	2,345	2,400	2,373	2,213	
Total	5,789	40.2	43.0	48.2	55.9	4,544	7,679	5,813	6,246	6,461	6,391	6,423	
Unknown													
Lower	369					60	195	229	408	476	434	439	
Upper	977					145	346	598	785	869	985	1,024	
PB/Grad	464					120	253	272	434	498	546	528	
Total	1,810					325	794	1,099	1,627	1,843	1,965	1,991	
Non-Resident Alien													
Lower	156	4.0	3.9	1.8	3.2	33	91	48	84	98	108	151	
Upper	222	3.2	3.1	3.6	5.2	42	185	240	233	207	209	209	
PB/Grad	217	6.0	6.3	5.9	6.4	46	120	157	269	321	316	270	
Total	595	4.1	4.2	3.9	5.0	121	396	445	586	626	633	630	
University Total													
Lower	4,291					1,601	3,294	2,754	3,733	4,083	4,020	4,353	
Upper	7,818					3,085	5,299	6,346	6,540	6,936	7,235	7,767	
PB/Grad	4,085					1,827	3,334	2,857	4,636	4,966	5,086	4,807	
Total	16,194					6,513	11,927	11,957	14,909	15,985	16,341	16,927	
* Percentage of Known:						Lower	1,541	3,099	2,525	3,325	3,607	3,586	3,914
Totals Excluding Unknown:						Upper	2,940	4,953	5,748	5,755	6,067	6,250	6,743
						PB/Gr	1,707	3,081	2,585	4,202	4,468	4,540	4,279
						Total	6,188	11,133	10,858	13,282	14,142	14,376	14,936

Total Degrees Awarded by College by College Year

College	College Year											
	80-81	85-86	90-91	95-96	96-97	97-98	98-99	99-00	00-01	01-02	02-03	03-04
Arts & Letters	175	248	511	632	586	651	735	777	740	812	869	899
Business & Public Administration	178	303	538	667	660	596	631	642	665	699	719	755
Education	166	143	203	216	251	306	404	405	440	556	341	430
Natural Sciences	72	157	167	319	283	329	350	315	318	358	369	438
Social & Behavioral Sciences	233	203	332	630	626	631	627	722	682	754	722	803
University Total	824	1,054	1,751	2,464	2,406	2,513	2,747	2,861	2,845	3,178	3,020	3,325

Undergraduate Degrees Awarded by Program by College Year

College > Degree > Major		College Year											
Description	80-81	85-86	90-91	95-96	96-97	97-98	98-99	99-00	00-01	01-02	02-03	03-04	
A&L American Studies	1	-	-	-	2	1	2	1	3	1	-	2	
Art	20	26	29	40	27	36	29	34	40	56	51	48	
• Art		26	28	17	12	15	16	18	25	20	21	30	
• Art History		-	-	2	1	3	3	-	3	5	2	3	
• Art/Graphic		-	1	21	14	20	10	16	12	31	28	15	
Communication	-	11	35	90	66	80	99	86	75	85	80	74	
English	26	36	38	93	84	85	93	96	106	106	116	95	
• English		36	38	83	68	70	75	76	84	81	84	73	
• English Linguistics		-	-	-	-	-	-	-	1	1	6	3	
• Creative Writing		-	-	10	16	15	18	20	21	24	26	19	
French	6	4	4	2	4	4	1	7	6	7	2	2	
Humanities	2	1	2	1	-	-	-	-	-	-	-	-	
Interdisciplinary	3	2	5	10	11	5	6	1	1	4	1	5	
Liberal Studies	87	128	357	353	350	379	428	495	440	472	531	583	
• LibSt/BILing-CC		-	-	62	59	72	80	76	65	61	33	36	
• Liberal Studies		128	357	291	291	307	348	419	375	411	498	547	
Music	5	4	2	3	3	8	8	5	-	8	4	12	
• Music		-	-	-	-	-	5	1	-	2	-	5	
• Music Education		-	-	-	-	-	3	4	-	6	-	7	
Philosophy	3	2	1	2	5	3	6	5	7	7	9	6	
Spanish	8	9	7	11	15	24	29	20	20	24	25	29	
Theatre Arts	10	-	4	7	4	7	9	7	10	11	14	8	
Arts & Letters Total	171	223	484	612	571	632	710	757	708	781	833	864	
BPA Administration	131	240	435	544	539	463	482	494	529	536	543	575	
• Accounting		79	102	141	135	102	123	102	95	82	91	100	
• Administration		85	124	-	4	-	-	-	-	-	1	-	
• Business Econ		-	-	5	8	4	4	5	4	5	4	6	
• Entrepreneur		-	-	-	-	-	-	-	-	2	9	13	
• Finance		17	62	107	104	82	67	65	52	44	49	58	
• Information Mgt		-	-	43	57	63	86	104	116	158	153	124	
• Intl Business		-	2	15	15	15	13	12	10	7	23	7	
• Management		-	33	97	88	77	66	74	81	83	79	103	
• Management Sci		8	4	6	1	2	-	-	1	1	1	-	
• Marketing		44	102	105	95	93	93	102	129	131	99	110	
• Prod Opns Mgt		-	-	3	5	2	2	4	6	5	5	13	
• Public Admin		7	6	10	14	7	10	6	13	6	14	16	
• Real Estate		-	-	-	1	1	10	9	13	5	8	24	
• Small Business		-	-	12	12	15	8	11	9	7	7	1	
Public Administration	4	-	-	-	-	-	-	-	-	-	-	-	
Business & Public Admin. Total	135	240	435	544	539	463	482	494	529	536	543	575	

Undergraduate Degrees Awarded by Program by College Year

College > Degree > Major Description		College Year											
		80-81	85-86	90-91	95-96	96-97	97-98	98-99	99-00	00-01	01-02	02-03	03-04
EDU	Vocational Education	3	5	6	9	4	11	14	12	6	4	11	8
	Career Education											1	
	Education Total	3	5	6	9	4	11	14	12	6	4	11	9
NS	Biology	16	27	37	60	50	41	54	44	44	38	53	59
	Chemistry	7	5	7	14	17	20	21	16	16	19	16	20
	• BioChemistry		-	-	4	6	3	7	5	7	15	11	13
	• Chemistry		5	7	10	11	17	14	11	9	4	5	7
	Computer Science	-	43	37	29	16	19	35	24	26	40	35	42
	Foods and Nutrition	-	-	7	17	14	23	16	15	16	10	11	15
	Geology	-	-	-	9	6	7	2	3	6	3	5	3
	Health Science	11	19	9	32	38	58	51	31	40	39	37	21
	• Health Science		19	9	9	13	16	20	14	19	18	22	8
	• Health Svc Admin		-	-	12	15	36	21	14	16	17	10	8
	• Environmental Health		-	-	11	10	6	10	3	5	4	5	5
	Industrial Technology	-	-	8	3	1	-	3	-	1	1	-	-
	Kinesiology	-	14	13	43	40	41	43	61	41	69	83	74
	Mathematics	8	21	26	28	17	28	34	38	22	29	29	48
	Nursing	24	21	10	59	57	59	58	50	73	60	46	83
	Physics	1	3	2	4	1	7	2	6	4	12	4	3
	Natural Sciences Total	67	153	156	298	257	303	319	288	289	320	319	368
SBS	Anthropology	5	8	8	21	9	16	13	22	21	12	19	19
	Criminal Justice	24	24	17	56	65	71	76	110	101	135	122	110
	Economics	17	14	25	18	19	13	18	17	15	14	13	22
	Environmental Studies	6	5	2	25	20	14	18	19	18	15	12	12
	Geography	13	6	10	9	9	21	15	8	8	15	10	14
	History	18	11	26	31	32	39	44	50	55	50	45	52
	Human Development	-	21	15	41	41	55	62	65	67	93	100	88
	• HD Child(Deg 'till 84)	15	9	-	33	32	36	45	49	53	74	71	66
	• Human Develop		12	15	8	9	17	15	16	14	19	28	22
	• HD Gerontology		-	-	-	-	2	2	-	-	-	1	-
	Human Services	6	5	3	9	11	6	14	9	15	10	12	11
	Political Science	19	20	23	37	33	28	18	22	21	17	22	20
	Psychology	58	47	106	190	183	166	158	162	137	143	148	200
	Social Sciences	9	16	15	43	45	41	31	35	18	25	30	36
	Sociology	23	10	23	64	54	76	87	106	89	106	92	127
	• Social Work		-	-	21	33	53	44	62	60	71	57	67
	• Sociology		10	22	43	21	23	43	44	29	35	35	60
	• Sociology EthBlkSt		-	1	-	-	-	-	-	-	1	-	-
	Social & Behavioral Total	213	187	273	544	521	546	554	625	565	636	625	711
	Undergraduate Total	589	808	1,354	2,007	1,892	1,955	2,079	2,176	2,097	2,276	2,331	2,527

Graduate Degrees Awarded by Program by College Year

College > Degree > Major Description	College Year											
	80-81	85-86	90-91	95-96	96-97	97-98	98-99	99-00	00-01	01-02	02-03	03-04
A&L Art	-	-	-	-	-	2	1	3	6	1	-	1
Communication	-	-	-	-	-	-	-	-	-	3	6	10
English Composition	-	5	15	11	7	9	9	10	9	14	18	14
• English Composition	-	5	15	10	4	8	7	8	7	11	12	8
• Eng Comp ESL	-	-	-	1	3	1	2	2	2	3	6	6
Interdisciplinary	4	20	12	9	8	8	15	7	17	13	12	10
Arts & Letters Total	4	25	27	20	15	19	25	20	32	31	36	35
BPA Administration	41	56	90	89	91	107	111	119	108	128	125	134
• Accounting	-	-	-	5	8	6	1	9	13	12	8	21
• Administration	-	56	90	12	8	-	1	-	-	-	1	1
• Entrepreneurship	-	-	-	-	-	-	-	-	2	5	4	-
• Finance	-	-	-	40	41	49	44	42	25	32	36	46
• Information Mgt	-	-	-	11	10	14	23	29	25	41	27	23
• Management	-	-	-	-	-	-	-	6	8	5	9	6
• Marketing	-	-	-	14	17	20	20	19	17	21	32	20
• Mgt/Human Res	-	-	-	5	7	13	13	4	8	5	5	8
• Prod Opns Mgt	-	-	-	2	-	5	9	10	10	7	3	9
• Taxation	-	-	-	-	-	-	-	-	-	-	-	-
Public Administration	-	7	13	34	30	26	38	29	28	35	51	46
Business & Public Admin. Total	43	63	103	123	121	133	149	148	136	163	176	180
EDU Counseling & Guidance	-	-	-	21	15	22	32	35	23	23	19	53
Education	163	138	179	124	169	187	234	214	294	412	181	225
• Education	-	46	5	3	10	1	-	-	-	-	-	-
• Bilingual-CC	-	-	-	1	7	1	1	-	2	2	7	2
• Career Educ	-	-	-	-	-	-	-	-	-	8	6	12
• Counseling	-	43	65	16	16	13	11	7	10	11	4	-
• Curriculum & Instr	-	-	-	-	-	-	-	-	-	16	24	39
• Educational Admin	-	15	31	2	3	1	2	1	-	1	-	-
• Elementary Educ	-	7	10	16	16	15	17	17	18	15	13	25
• Environmental Educ	-	-	7	6	9	6	5	4	8	2	3	6
• Health Educ	-	-	-	-	-	-	-	-	-	-	-	1
• Instructional Tech	-	-	-	3	15	10	6	5	8	15	21	23
• Reading Educ	-	12	24	18	26	28	22	42	70	71	53	63
• Science Educ	-	-	-	-	-	-	-	-	-	-	-	1
• Secondary Educ	-	3	7	16	5	60	105	92	128	237	2	2
• Special Educ	-	11	28	38	49	39	54	35	37	33	48	50
• Vocational Educ	-	1	2	5	13	13	11	11	13	1	-	1
Educational Admin.	-	-	9	43	45	78	112	137	95	105	127	136
Rehabilitation Counseling	-	-	9	19	18	8	12	7	22	12	3	7
Education Total	163	138	197	207	247	295	390	393	434	552	330	421
NS Biology	5	4	3	3	8	1	3	4	3	4	3	-
Computer Science	-	-	-	5	4	5	5	4	7	11	15	35
Foods & Nutrition	-	-	-	-	-	-	-	-	-	-	-	1
Health Services Admin.	-	-	4	5	11	14	16	16	13	12	14	11
Mathematics	-	-	-	8	3	6	7	3	5	5	2	7
Mathematics, Teaching	-	-	4	-	-	-	-	-	-	-	-	-
Nursing	-	-	-	-	-	-	-	-	-	6	16	16
Science, Teaching	-	-	-	-	-	-	-	-	1	1	-	-
Natural Sciences Total	5	4	11	21	26	26	31	27	29	38	50	70
SBS Criminal Justice	-	-	2	4	4	3	2	4	1	3	2	9
National Security Studies	-	-	13	15	17	8	9	4	8	14	8	9
Psychology	20	16	23	26	35	29	28	18	26	37	22	22
• Psychology	-	16	20	8	12	6	5	3	5	2	3	3
• Psych Clinical	-	-	3	8	12	12	2	8	14	7	8	8
• Psych Organizational	-	-	-	9	7	4	5	10	9	16	6	3
• Psych Life Span	-	-	-	1	4	7	6	3	4	5	6	5
Social Sciences	-	-	-	4	5	4	5	3	6	3	3	9
Social Work	-	-	21	37	44	41	29	68	76	61	62	43
Social & Behavioral Total	20	16	59	86	105	85	73	97	117	118	97	92
Graduate Total	235	246	397	457	514	558	668	685	748	902	689	798

Demographics of Undergraduate Degree Recipients

	College Year											
	80-81	85-86	90-91	95-96	96-97	97-98	98-99	99-00	00-01	01-02	02-03	03-04
Undergraduate Total	589	808	1,354	2,007	1,892	1,955	2,079	2,176	2,097	2,276	2,331	2,531
IPEDS Ethnicity												
Native American	6	14	8	18	15	22	32	23	29	17	30	21
African American	31	40	71	140	125	136	162	152	162	158	174	224
Hispanic	66	86	132	370	368	386	477	534	524	603	630	690
Asian-Pacific Islander	4	32	46	132	127	173	166	171	158	174	137	156
White	275	570	930	1,016	989	1,002	978	1,006	915	971	978	1,035
Unknown	201	57	99	191	167	168	183	186	204	228	278	312
Non-Resident Alien	6	9	68	140	101	68	81	104	105	125	104	93
Sex												
Female	320	494	866	1,232	1,180	1,239	1,346	1,421	1,344	1,431	1,471	1,686
Male	269	314	488	775	712	716	733	755	753	845	860	845
Sex and IPEDS Ethnicity												
Female												
Native American	5	9	3	8	10	13	19	14	15	12	20	16
African American	16	23	46	88	82	91	113	102	119	105	123	152
Hispanic	30	56	79	231	237	250	320	364	360	397	421	491
Asian-Pacific Islander	1	14	30	79	81	124	101	103	97	101	73	97
White	159	360	621	655	634	637	644	687	611	652	642	698
Unknown	106	30	60	111	88	96	117	114	121	134	164	190
Non-Resident Alien	3	2	27	60	48	28	32	37	21	30	28	42
Male												
Native American	1	5	5	10	5	9	13	9	14	5	10	5
African American	15	17	25	52	43	45	49	50	43	53	51	72
Hispanic	36	30	53	139	131	136	157	170	164	206	209	199
Asian-Pacific Islander	3	18	16	53	46	49	65	68	61	73	64	59
White	116	210	309	361	355	365	334	319	304	319	336	337
Unknown	95	27	39	80	79	72	66	72	83	94	114	122
Non-Resident Alien	3	7	41	80	53	40	49	67	84	95	76	51
Term of Graduation												
Summer	73	82	172	236	219	210	257	243	200	268	319	359
Fall	100	170	287	501	464	484	417	472	435	492	597	545
Winter	98	148	247	309	256	267	300	347	329	348	365	408
Spring	318	408	648	961	953	994	1,105	1,114	1,133	1,168	1,050	1,219
Years to Degree												
Admitted as Freshman	4.8	5.3	5.0	5.7	5.6	5.9	5.8	5.7	5.9	5.7	5.8	5.5
Admitted as Transfer	3.1	3.1	3.1	3.3	3.3	3.3	3.4	3.3	3.5	3.2	3.3	3.2

Note: Students requiring more than 12 years to graduate were NOT excluded from "Years to Degree."

Demographics of Graduate Degree Recipients

	College Year											
	80-81	85-86	90-91	95-96	96-97	97-98	98-99	99-00	00-01	01-02	02-03	03-04
Graduate Total	235	246	397	457	514	558	668	685	748	902	689	795
IPEDS Ethnicity												
Native American	2	3	3	5	3	3	4	9	5	8	11	7
African American	18	8	31	30	51	36	54	48	50	58	49	67
Hispanic	8	9	19	38	56	57	58	89	103	134	127	128
Asian-Pacific Islander	7	3	10	28	19	32	31	27	36	36	25	26
White	87	179	262	253	290	312	359	372	408	467	306	346
Unknown	104	30	27	40	41	44	59	50	70	79	57	73
Non-Resident Alien	9	14	45	63	54	74	103	90	76	120	114	148
Sex												
Female	159	141	243	275	320	367	420	443	488	594	448	498
Male	76	105	154	182	194	191	248	242	260	308	241	297
Sex and IPEDS Ethnicity												
Female												
Native American	2	3	2	2	2	3	2	6	3	3	9	4
African American	10	7	20	16	36	24	39	30	37	47	33	50
Hispanic	2	6	13	17	32	41	39	52	63	90	91	86
Asian-Pacific Islander	5	2	6	20	12	18	19	18	21	23	18	19
White	60	97	169	165	184	218	228	261	278	324	211	237
Unknown	76	20	18	24	24	25	34	31	46	46	33	37
Non-Resident Alien	4	6	15	31	30	38	59	45	40	61	53	65
Male												
Native American	0	0	1	3	1	0	2	3	2	5	2	3
African American	8	1	11	14	15	12	15	18	13	11	16	17
Hispanic	6	3	6	21	24	16	19	37	40	44	36	42
Asian-Pacific Islander	2	1	4	8	7	14	12	9	15	13	7	7
White	27	82	93	88	106	94	131	111	130	143	95	109
Unknown	28	10	9	16	17	19	25	19	24	33	24	36
Non-Resident Alien	5	8	30	32	24	36	44	45	36	59	61	83
Term of Graduation												
Summer	41	28	73	87	94	95	190	146	140	148	103	112
Fall	38	44	66	79	92	120	98	106	125	189	163	169
Winter	35	35	41	75	63	78	84	77	168	170	99	146
Spring	121	139	217	216	265	265	296	356	315	395	324	368
Years to Degree												
Admitted as Graduate	3.3	3.4	3.7	3.9	3.9	3.8	3.6	3.8	3.6	3.6	3.9	4.0

Note: Students requiring more than 12 years to graduate were NOT excluded from "Years to Degree."

Fulltime Equivalent Student Trends in Class Enrollments by Discipline

College of Disc.	Academic Discipline	Average Annual FTES by College Year							Ave. Pct. of FTES for Disciplines by College Year						
		1997.98	1998.99	1999.00	2000.01	2001.02	2002.03	2003.04	1997.98	1998.99	1999.00	2000.01	2001.02	2002.03	2003.04
A&L	ARAB: Arabic						10.13							.1	
	ART : Art	224.7	228.0	260.9	282.4	302.9	317.0	327.3	2.2	2.2	2.4	2.4	2.4	2.3	2.4
	COMM: Communications	336.9	339.2	349.1	358.4	395.8	413.3	416.2	3.3	3.2	3.2	3.1	3.1	3.1	3.0
	DAN : Dance	20.9	29.8	34.5	27.8	31.2	28.7	29.1	.2	.3	.3	.2	.2	.2	.2
	ENG : English	758.8	821.5	839.3	860.6	1,010.6	1,033.0	1,070.8	7.5	7.8	7.6	7.5	7.8	7.6	7.8
	FLAN: Foreign Languages	1.8	0.8	1.2	8.3	31.3	36.4	33.3	.0	.0	.0	.1	.2	.3	.2
	FREN: French	56.4	57.8	61.2	52.7	57.0	47.3	65.0	.6	.5	.6	.5	.4	.3	.5
	GER : German	12.6	13.0	10.2	16.7	14.7	13.8	10.8	.1	.1	.1	.1	.1	.1	.1
	HUM : Humanities	266.6	268.2	285.8	295.2	342.3	362.8	364.9	2.6	2.5	2.6	2.6	2.7	2.7	2.7
	IS : Interdisciplinary	1.8	2.3	1.8	1.8	1.8	1.4	1.1	.0	.0	.0	.0	.0	.0	.0
	JAPN: Japanese	1.3	5.1	4.7	-	-	-	-	.0	.0	.0	-	-	-	-
	MAND: Mandarin	-	-	-	-	2.6	2.0	2.7	-	-	-	-	.0	.0	.0
	MUS : Music	93.3	92.5	88.3	93.6	118.8	132.2	146.0	.9	.9	.8	.8	.9	1.0	1.1
	PHIL: Philosophy	183.2	174.4	192.1	203.9	221.9	231.6	244.3	1.8	1.7	1.7	1.8	1.7	1.7	1.8
	SPAN: Spanish	287.6	259.3	256.5	238.2	295.0	307.3	300.6	2.8	2.5	2.3	2.1	2.3	2.3	2.2
	TA : Theatre Arts	99.8	116.0	113.5	142.7	163.4	177.3	195.5	1.0	1.1	1.0	1.2	1.3	1.3	1.4
Arts & Letters		2,345.5	2,407.9	2,499.2	2,582.3	2,989.4	3,104.1	3,217.6	23.2	22.8	22.7	22.4	23.2	22.9	23.4
BPA	ACCT: Accounting	242.3	236.1	230.6	237.0	247.0	266.1	280.8	2.4	2.2	2.1	2.1	1.9	2.0	2.0
	ADMN: Administration	-	-	-	-	3.9	-	3.7	-	-	-	-	.0	-	.0
	FIN : Finance	200.1	184.8	187.1	180.2	214.8	235.3	239.3	2.0	1.7	1.7	1.6	1.7	1.7	1.7
	INFO: Information Mgt.	174.4	230.1	240.2	280.2	293.2	249.2	215.0	1.7	2.2	2.2	2.4	2.3	1.8	1.6
	MGMT: Management	341.6	346.8	350.1	389.9	438.0	431.8	452.1	3.4	3.3	3.2	3.4	3.4	3.2	3.3
	MKTG: Marketing	146.5	162.0	183.1	177.2	190.4	183.2	183.3	1.5	1.5	1.7	1.5	1.5	1.4	1.3
	MSCI: Management Science	80.6	22.4	23.8	26.9	32.7	43.7	46.1	.8	.2	.2	.2	.3	.3	.3
	OM : Operations Mgt.	9.0	66.6	73.8	73.3	82.6	88.8	96.4	.1	.6	.7	.6	.6	.7	.7
	PA : Public Admin.	108.7	104.0	113.8	113.6	128.8	137.7	147.7	1.1	1.0	1.0	1.0	1.0	1.0	1.1
Business & Public Administration		1,303.2	1,352.8	1,402.5	1,478.3	1,631.3	1,635.8	1,664.5	12.9	12.8	12.7	12.8	12.7	12.1	12.1
EDU	EADM: Educational Admin.	151.2	187.1	193.9	170.4	185.7	186.9	160.8	1.5	1.8	1.8	1.5	1.4	1.4	1.2
	EADV: Advanced Education	5.0	1.3	-	-	-	-	-	.0	.0	-	-	-	-	-
	ECLG: Educ. Counseling	89.3	78.8	71.3	76.2	82.5	77.8	78.2	.9	.7	.6	.7	.6	.6	.6
	EDCI: Curriculum & Inst							13.6							.1
	EDUC: Education Gen/Core	98.7	105.4	132.7	166.7	200.3	172.7	167.0	1.0	1.0	1.2	1.4	1.6	1.3	1.2
	EELB: Elementary Educ.	661.2	671.2	637.7	690.0	755.3	872.9	624.7	6.5	6.4	5.8	6.0	5.9	6.4	4.5
	EENV: Environmental Ed.	3.7	2.8	5.8	2.9	3.1	5.6	6.8	.0	.0	.1	.0	.0	.0	.0
	EESL: Eng as 2ng Lang.	10.0	11.8	9.2	10.5	9.8	8.4	15.2	.1	.1	.1	.1	.1	.1	.1
	ERDG: Reading Education	34.4	48.0	59.9	66.6	57.3	62.1	58.0	.3	.5	.5	.6	.4	.5	.4
	EREH: Rehabilitation	14.5	11.3	27.2	17.4	11.5	13.8	8.6	.1	.1	.2	.2	.1	.1	.1
	ESEC: Secondary Educ.	299.5	263.3	327.6	317.2	384.9	384.4	407.7	3.0	2.5	3.0	2.7	3.0	2.8	3.0
	ESPE: Special Education	173.1	175.7	201.8	198.6	220.6	265.2	371.2	1.7	1.7	1.8	1.7	1.7	2.0	2.7
	ETEC: Instructional Tech	51.3	67.0	78.0	94.7	114.2	116.5	114.5	.5	.6	.7	.8	.9	.9	.8
	EVOC: Vocational Educ.	34.5	36.4	41.2	43.9	42.3	42.2	70.9	.3	.3	.4	.4	.3	.3	.5
Education		1,626.3	1,660.2	1,786.5	1,855.2	2,067.5	2,208.7	2,097.4	16.1	15.7	16.2	16.1	16.0	16.3	15.3
NS	BIOL: Biology	250.1	265.2	284.4	299.5	323.9	350.0	358.7	2.5	2.5	2.6	2.6	2.5	2.6	2.6
	CHEM: Chemistry	199.7	197.7	196.6	214.6	224.2	241.1	257.0	2.0	1.9	1.8	1.9	1.7	1.8	1.9
	CSCI: Computer Science	166.8	177.8	194.2	223.6	240.1	228.4	214.3	1.7	1.7	1.8	1.9	1.9	1.7	1.6
	GEOG: Geology	52.8	65.6	72.7	74.0	81.1	100.1	105.8	.5	.6	.7	.6	.6	.7	.8
	HSCI: Health Science	255.3	236.6	248.0	255.4	266.7	279.1	304.5	2.5	2.2	2.2	2.2	2.1	2.1	2.2
	KINE: Kinesiology	323.2	359.9	402.6	468.4	506.5	539.0	525.8	3.2	3.4	3.6	4.1	3.9	4.0	3.8
	* MATH: Mathematics	656.7	700.1	696.5	737.7	801.1	838.2	794.1	6.5	6.6	6.3	6.4	6.2	6.2	5.8
	NSCI: Natural Sciences	223.6	238.8	249.0	257.7	291.6	313.0	313.5	2.2	2.3	2.3	2.2	2.3	2.3	2.3
	NURS: Nursing	102.6	113.4	120.5	125.9	146.2	173.4	187.2	1.0	1.1	1.1	1.1	1.1	1.3	1.4
	PHYS: Physics	82.2	82.5	95.7	101.6	107.7	108.1	102.1	.8	.8	.9	.9	.8	.8	.7
Natural Sciences		2,313.0	2,437.5	2,560.2	2,758.3	2,989.1	3,170.5	3,163.1	22.9	23.1	23.2	23.9	23.2	23.4	23.0
SBS	ANTH: Anthropology	93.2	102.5	97.8	99.9	124.4	119.6	131.2	.9	1.0	.9	.9	1.0	.9	1.0
	AS : Aerospace Studies	4.0	4.4	4.7	3.6	6.6	5.5	3.8	.0	.0	.0	.0	.1	.0	.0
	CJUS: Criminal Justice	214.0	233.7	251.4	252.0	298.1	302.6	329.4	2.1	2.2	2.3	2.2	2.3	2.2	2.4
	ECON: Economics	123.7	133.8	124.0	133.8	150.2	166.8	194.2	1.2	1.3	1.1	1.2	1.2	1.2	1.4
	ES : Ethnic Studies	8.5	6.9	11.6	9.2	15.0	19.4	18.5	.1	.1	.1	.1	.1	.1	.1
	GEOG: Geography	71.4	70.3	67.5	75.7	78.3	82.8	86.8	.7	.7	.6	.7	.6	.6	.6
	HD : Human Development	23.4	32.3	37.4	49.5	60.5	57.5	59.4	.2	.3	.3	.4	.5	.4	.4
	HIST: History	274.5	278.9	288.8	300.0	326.0	358.3	399.4	2.7	2.6	2.6	2.6	2.5	2.6	2.9
	MILS: Military Science	6.2	3.2	2.8	1.9	2.2	1.8	1.3	.1	.0	.0	.0	.0	.0	.0
	PLST: Paralegal Studies	15.5	17.7	13.2	14.6	13.9	18.4	20.1	.2	.2	.1	.1	.1	.1	.1
	PSCI: Political Science	177.7	176.7	198.7	201.2	224.4	239.6	234.9	1.8	1.7	1.8	1.7	1.7	1.8	1.7
	PSYC: Psychology	714.3	744.8	756.4	818.5	906.6	963.5	1,018.2	7.1	7.1	6.9	7.1	7.0	7.1	7.4
	SOC : Sociology	243.6	246.2	270.6	267.0	311.2	365.7	340.6	2.4	2.3	2.5	2.3	2.4	2.7	2.5
	SSCI: Social Sciences	351.5	402.9	376.4	401.7	432.2	473.6	463.4	3.5	3.8	3.4	3.5	3.4	3.5	3.4
	SW : Social Work	85.3	125.6	141.7	130.2	111.2	103.1	129.4	.8	1.2	1.3	1.1	.9	.8	.9
	WSTD: Women's Studies	7.6	5.6	4.6	4.9	6.1	10.0	10.1	.1	.1	.0	.0	.0	.1	.1
Social & Behavioral		2,414.4	2,585.5	2,647.6	2,763.5	3,066.9	3,288.2	3,440.6	23.9	24.5	24.0	23.9	23.8	24.3	25.0
UNV	HON : Honors	2.7	14.6	10.9	9.0	9.2	3.5	4.1	.0	.1	.1	.1	.1	.0	.0
	IP : Intl Programs							10.7							.1
	* MATH: Mathematics	66.7	77.9	83.4	72.4	97.6	88.5	86.0	.7	.7	.8	.6	.8	.7	.6
	NSE : National Student Ex	4.0	3.5	18.7	8.7	10.4	8.9	13.9	.0	.0	.2	.1	.1	.1	.1
	USTD: University Studies	20.0	21.2	22.0	22.8	26.0	29.3	37.2	.2	.2	.2	.2	.2	.2	.3
University Studies		93.4	117.1	135.0	113.0	143.2	130.3	151.8	.9	1.1	1.2	1.0	1.1	1.0	1.1
CSUSB Total		10,095.8	10,561.0	11,030.9	11,550.6	12,887.4	13,537.5	13,735.1	100.0	100.0	100.0	100.0	100.0	100.0	100.0

* FTES for Remedial Math 75 assigned to University Studies

Disciplines

Palm Desert Campus and Other FTES Trends in Class Enrollments by Discipline

College of Disc.	Academic Discipline	Palm Desert Campus (formerly CVC)							San Bernadino and other Off-Campus Locations						
		1997.98	1998.99	1999.00	2000.01	2001.02	2002.03	2003.04	1997.98	1998.99	1999.00	2000.01	2001.02	2002.03	2003.04
A&L	ARAB: Arabic														
	ART : Art	0.7	1.0	0.5	2.0	5.0	4.5	6.4	224.0	227.0	260.4	280.4	297.9	312.5	320.9
	COMM: Communications					1.2	1.1	4.1	336.9	339.2	349.1	358.4	394.6	412.2	412.0
	DAN : Dance								20.9	29.8	34.5	27.8	31.2	28.7	29.1
	ENG : English	38.1	33.4	36.0	28.5	36.4	48.2	59.6	720.6	788.1	803.3	832.1	974.2	984.8	1,011.2
	FLAN: Foreign Languages								1.8	0.8	1.2	8.3	31.3	36.4	33.3
	FREN: French	0.8	1.0	0.4					55.6	56.8	60.8	52.7	57.0	47.3	65.0
	GER : German								12.6	13.0	10.2	16.7	14.7	13.8	10.8
	HUM : Humanities	11.6	10.3	13.6	6.8	10.5	13.1	11.2	255.0	257.9	272.2	288.4	331.8	349.8	353.7
	IS : Interdisciplinary								1.8	2.3	1.8	1.8	1.8	1.4	1.1
	JAPN: Japanese								1.3	5.1	4.7				
	MAND: Mandarin												2.6	2.0	2.7
	MUS : Music	2.1	2.6	1.5	1.6	3.4	4.1	5.1	91.2	89.9	86.8	92.0	115.4	128.1	140.9
	PHIL: Philosophy								183.2	174.4	192.1	203.9	221.9	231.6	244.3
SPAN: Spanish	3.5	1.2	3.0	0.9	0.9		0.4	284.1	258.0	253.5	237.3	294.1	307.3	300.2	
TA : Theatre Arts	2.5	2.0	3.2	3.0	5.1	6.4	4.3	97.3	114.1	110.3	139.8	158.3	170.8	191.2	
Arts & Letters		59.3	51.5	58.2	42.8	62.4	77.3	91.2	2,286.3	2,356.4	2,441.0	2,539.5	2,926.9	3,026.7	3,126.4
BPA	ACCT: Accounting	10.3	10.6	14.7	8.9	8.8	6.0	11.7	232.0	225.6	216.0	228.1	238.2	260.1	269.1
	ADMN: Administration												3.9		3.7
	FIN : Finance	9.2	0.6	7.8	7.9	3.8	5.6	4.9	191.0	184.2	179.2	172.3	210.9	229.7	234.4
	INFO: Information Mgt.	8.5	7.3	4.8	5.2	8.2	6.0	2.6	165.9	222.8	235.4	275.0	285.1	243.2	212.4
	MGMT: Management	8.4	15.8	14.2	17.8	18.9	19.6	19.9	333.2	331.0	335.9	372.1	419.1	412.2	432.2
	MKTG: Marketing	7.3	8.6	13.5	12.9	7.6	1.1	3.6	139.2	153.4	169.6	164.3	182.8	182.1	179.7
	MSCI: Management Science								80.6	22.4	23.8	26.9	32.7	43.7	46.1
	OM : Operations Mgt.		5.7	3.6	3.1	2.0	2.5	3.6	9.0	60.9	70.2	70.2	80.6	86.3	92.8
	PA : Public Admin.	3.9	7.4	4.7	4.2	4.4	5.2	6.5	104.8	96.6	109.1	109.4	124.3	132.6	141.2
	Business & Public Administration		47.6	56.0	63.3	60.0	53.6	45.8	52.9	1,255.6	1,296.8	1,339.2	1,418.3	1,577.6	1,590.0
EDU	EADM: Educational Admin.	13.1	19.2	18.5	24.7	19.2	19.8	25.5	138.1	168.0	175.4	145.7	166.5	167.2	135.2
	EADV: Advanced Education								5.0	1.3					
	ECLG: Educ. Counseling					6.7	9.2	6.0	89.3	78.8	71.3	76.2	75.9	68.6	72.2
	EDCI: Curriculum & Inst														13.6
	EDUC: Education Gen/Core	2.6	10.4	6.3	6.3	10.5	14.9	14.0	96.1	95.0	126.4	160.4	189.8	157.8	153.1
	EELB: Elementary Educ.	58.5	64.2	78.0	69.1	72.6	73.8	46.6	602.6	607.0	559.7	621.0	682.7	799.1	578.1
	EENV: Environmental Ed.								3.7	2.8	5.8	2.9	3.1	5.6	6.8
	EESL: Eng as 2ng Lang.		3.8	2.0					10.0	8.0	7.2	10.5	9.8	8.4	15.2
	ERDG: Reading Education	6.4	7.1	15.6	20.6	13.0	14.1	17.1	28.0	40.8	44.4	46.0	44.4	48.0	41.0
	EREH: Rehabilitation								14.5	11.3	27.2	17.4	11.5	13.8	8.6
	ESEC: Secondary Educ.	16.8	22.5	19.6	21.2	20.7	28.1	17.4	282.7	240.8	308.0	296.0	364.2	356.4	390.4
	ESPE: Special Education	3.2	11.8	12.4	15.6	15.9	23.1	22.3	169.9	163.9	189.5	183.0	204.7	242.1	348.9
	ETEC: Instructional Tech	2.6	9.6	12.9	16.3	18.6	24.2	22.5	48.7	57.3	65.1	78.4	95.6	92.3	92.0
	EVOC: Vocational Educ.							18.8	34.5	36.4	41.2	43.9	42.3	42.2	52.2
Education		103.2	148.7	165.3	173.8	177.1	207.2	190.1	1,523.2	1,511.5	1,621.2	1,681.3	1,890.4	2,001.5	1,907.3
NS	BIOL: Biology								250.1	265.2	284.4	299.5	323.9	350.0	358.7
	CHEM: Chemistry								199.7	197.7	196.6	214.6	224.2	241.1	257.0
	CSCI: Computer Science								166.8	177.8	194.2	223.6	240.1	228.4	214.3
	GEOG: Geography			2.1	2.2	2.0	2.4	2.8	52.8	65.6	70.6	71.8	79.1	97.7	103.0
	HSCI: Health Science	3.6	4.4	3.2	4.2	7.6	9.3	13.4	251.7	232.2	244.8	251.2	259.1	269.8	291.1
	KINE: Kinesiology		3.6	6.0	6.9	6.6	8.2	5.5	323.2	356.2	396.6	461.4	499.9	530.8	520.3
	* MATH: Mathematics	4.8	7.4	6.2	5.2	14.8	15.3	12.1	651.9	692.7	690.3	732.5	786.2	822.9	782.0
	NSCI: Natural Sciences	7.4	11.6	12.7	14.2	10.9	12.1	16.6	216.3	227.2	236.3	243.5	280.7	300.9	296.9
	NURS: Nursing								102.6	113.4	120.5	125.9	146.2	173.4	187.2
	PHYS: Physics								82.2	82.5	95.7	101.6	107.7	108.1	102.1
Natural Sciences		15.7	27.0	30.2	32.8	42.0	47.3	50.5	2,297.3	2,410.5	2,530.0	2,725.5	2,947.1	3,123.2	3,112.6
SBS	ANTH: Anthropology								93.2	102.5	97.8	99.9	124.4	119.6	131.2
	AS : Aerospace Studies								4.0	4.4	4.7	3.6	6.6	5.5	3.8
	CJUS: Criminal Justice			5.2	3.7	7.6	7.0	7.8	214.0	233.7	246.2	248.2	290.5	295.5	321.6
	ECON: Economics								123.7	133.8	124.0	133.8	150.2	166.8	194.2
	ES : Ethnic Studies								8.5	6.9	11.6	9.2	15.0	19.4	18.5
	GEOG: Geography								71.4	70.3	67.5	75.7	78.3	82.8	86.8
	HD : Human Development								23.4	32.3	37.4	49.5	60.5	57.5	59.4
	HIST: History	9.3	11.6	12.8	10.6	12.2	15.6	15.6	265.2	267.3	276.0	289.4	313.8	342.7	383.8
	MILS: Military Science								6.2	3.2	2.8	1.9	2.2	1.8	1.3
	PLST: Paralegal Studies								15.5	17.7	13.2	14.6	13.9	18.4	20.1
	PSCI: Political Science								177.7	176.7	198.7	201.2	224.4	239.6	234.9
	PSYC: Psychology	49.3	56.0	41.1	41.0	43.0	54.6	54.6	665.0	688.8	715.2	777.5	863.6	908.9	963.6
	SOC : Sociology								243.6	246.2	270.6	267.0	311.2	365.7	340.6
	SSCI: Social Sciences	12.4	15.7	11.6	13.8	15.0	19.2	18.8	339.1	387.2	364.7	387.9	417.1	454.4	444.6
	SW : Social Work							0.7	85.3	125.6	141.7	130.2	111.2	103.1	128.7
	WSTD: Women's Studies								7.6	5.6	4.6	4.9	6.1	10.0	10.1
	Social & Behavioral		71.0	83.3	70.7	69.1	77.9	96.5	97.5	2,343.4	2,502.2	2,576.9	2,694.4	2,989.0	3,191.7
UNV	HON : Honors								2.7	14.6	10.9	9.0	9.2	3.5	4.1
	IP : Intl Programs														10.7
	* MATH: Mathematics								66.7	77.9	83.4	72.4	97.6	88.5	86.0
	NSE : National Student Ex.								4.0	3.5	18.7	8.7	10.4	8.9	13.9
	USTD: University Studies								20.0	21.2	22.0	22.8	26.0	29.3	37.2
University Studies								93.4	117.1	135.0	113.0	143.2	130.3	151.8	
Location Total		296.7	366.5	387.6	378.6	413.1	474.1	482.1	9,799.1	10,194.5	10,643.3	11,172.0	12,474.3	13,063.4	13,253.0

* FTES for Remedial Math 75 assigned to University Studies

Lecture/Seminar Classes (CS# 1-6) - College Year Averages 2003-04

College of Disc.	Academic Discipline	Lower Division Classes 0-299				Upper Division Classes 300-499				Graduate Division Classes 500+			
		FTES	Enrl	Sect	Class Size	FTES	Enrl	Sect	Class Size	FTES	Enrl	Sect	Class Size
A&L	ARAB: Arabic	10	38	2.3	16.3	-	-	-	-	-	-	-	-
	ART : Art	137	613	23.0	26.7	175	959	50.7	18.9	7	35	11.7	3.0
	COMM: Communications	219	874	35.0	25.0	140	539	26.0	20.7	41	170	13.3	12.8
	DAN : Dance	3	20	2.7	7.6	26	108	7.0	15.4	-	-	-	-
	ENG : English	458	1,718	72.3	23.8	543	2,036	75.3	27.0	56	223	16.0	13.9
	FLAN: Foreign Languages	31	116	4.3	26.7	-	-	-	-	-	-	-	-
	FREN: French	60	225	13.3	16.9	5	17	3.0	5.8	-	-	-	-
	GER : German	11	40	3.0	13.3	-	-	-	-	-	-	-	-
	HUM : Humanities	51	233	2.3	100.0	310	1,163	13.7	85.1	2	8	.3	23.0
	IS : Interdisciplinary	-	-	-	-	1	2	.3	7.0	-	-	-	-
	MAND: Mandarin	3	10	.7	15.0	-	-	-	-	-	-	-	-
	MUS : Music	57	295	12.3	23.9	19	120	12.7	9.4	58	286	12.3	23.2
	PHIL: Philosophy	232	921	31.3	29.4	12	45	5.0	9.0	-	-	-	-
SPAN: Spanish	196	736	30.3	24.3	87	356	14.3	24.8	5	17	1.0	17.3	
TA : Theatre Arts	95	385	11.3	34.0	90	578	26.0	22.2	2	12	.7	18.5	
Arts & Letters		1,563	6,224	244.3	25.5	1,409	5,923	234.0	25.3	171	752	55.3	13.6
BPA	ACCT: Accounting	94	469	11.0	42.6	142	711	31.7	22.4	37	138	6.7	20.8
	ADMN: Administration	-	-	-	-	-	-	-	-	4	14	.7	21.0
	FIN : Finance	-	-	-	-	195	825	22.0	37.5	39	179	9.0	19.9
	INFO: Information Mgt.	76	462	16.7	27.7	107	400	14.0	28.6	26	99	5.0	19.9
	MGMT: Management	43	160	2.3	68.7	359	1,564	51.7	30.3	35	130	7.3	17.7
	MKTG: Marketing	-	-	-	-	149	670	21.7	30.9	30	118	6.3	18.7
	MSCI: Management Science	44	327	7.7	42.7	2	9	1.0	8.7	-	-	-	-
	OM : Operations Mgt.	-	-	-	-	80	300	6.7	45.0	16	61	3.7	16.5
	PA : Public Admin.	-	-	-	-	80	302	5.3	56.6	63	249	13.0	19.1
Business & Public Administration		257	1,418	37.7	37.7	1,115	4,780	154.0	31.0	249	988	51.7	19.1
EDU	EADM: Educational Admin.	-	-	-	-	-	-	-	-	128	534	26.3	20.3
	ECLG: Educ. Counseling	-	-	-	-	-	-	-	-	50	203	12.7	16.1
	EDCI: Curriculum & Inst	-	-	-	-	-	-	-	-	14	55	3.0	18.4
	EDUC: Education Gen/Core	-	-	-	-	36	133	7.0	19.0	93	349	17.0	20.5
	EELB: Elementary Educ.	3	42	3.0	14.1	280	1,172	56.0	20.9	94	459	26.0	17.7
	EENV: Environmental Ed.	-	-	-	-	-	-	-	-	6	30	2.0	15.2
	EESL: Eng as 2ng Lang.	-	-	-	-	-	-	-	-	14	58	2.3	24.7
	ERDG: Reading Education	-	-	-	-	-	-	-	-	55	206	11.0	18.7
	EREH: Rehabilitation	-	-	-	-	-	-	-	-	5	18	1.7	10.8
	ESEC: Secondary Educ.	-	-	-	-	131	538	26.0	20.7	81	413	19.3	21.3
	ESPE: Special Education	-	-	-	-	21	78	3.0	25.9	245	926	38.0	24.4
	ETEC: Instructional Tech	-	-	-	-	-	-	-	-	115	877	43.3	20.2
EVOC: Vocational Educ.	-	-	-	-	3	11	.7	16.5	55	248	11.3	21.9	
Education		3	42	3.0	14.1	470	1,932	92.7	20.9	954	4,376	214.0	20.5
NS	BIOL: Biology	276	1,694	41.7	40.7	75	409	18.0	22.7	6	38	4.3	8.7
	CHEM: Chemistry	201	1,201	36.0	33.4	51	504	21.0	24.0	4	31	1.7	18.8
	* CSCI: Computer Science	112	971	32.3	30.0	50	316	13.3	23.7	44	245	12.7	19.3
	GEOL: Geology	81	494	16.3	30.3	23	239	12.7	18.9	4	.3	11.0	-
	HSCI: Health Science	75	469	10.3	45.4	182	724	31.3	23.1	29	110	7.3	15.0
	KINE: Kinesiology	364	2,743	72.3	37.9	152	673	27.7	24.3	4	16	1.3	12.3
	MATH: Mathematics	554	2,103	63.0	33.4	201	760	31.3	24.2	36	135	6.3	21.3
	NSCI: Natural Sciences	-	-	-	-	313	1,175	14.3	82.0	-	-	-	-
	NURS: Nursing	38	172	10.0	17.2	123	562	26.7	21.1	16	89	6.0	14.8
	PHYS: Physics	72	463	15.7	29.6	30	393	15.3	25.6	-	-	.3	1.0
Natural Sciences		1,773	10,311	297.7	34.6	1,201	5,756	211.7	27.2	138	667	40.3	16.5
SBS	ANTH: Anthropology	58	218	3.7	59.4	70	262	12.0	21.9	2	7	.3	21.0
	CJUS: Criminal Justice	46	174	3.0	58.0	214	802	17.7	45.4	62	233	8.3	28.0
	ECON: Economics	141	529	10.3	51.2	45	179	6.0	29.8	7	28	1.7	16.6
	ES : Ethnic Studies	14	53	1.3	39.5	4	14	1.0	14.3	-	-	-	-
	GEOG: Geography	45	224	7.0	32.0	38	162	10.0	16.2	1	7	.3	22.0
	HD : Human Development	21	108	2.7	40.4	29	111	2.3	47.7	4	14	1.0	14.3
	HIST: History	236	886	6.3	139.9	148	554	23.7	23.4	13	48	3.0	16.0
	PLST: Paralegal Studies	2	7	.3	20.0	17	63	2.3	27.0	-	-	-	-
	PSCI: Political Science	153	572	4.0	143.0	54	204	8.0	25.5	26	98	6.0	16.3
	PSYC: Psychology	297	1,495	25.7	58.2	644	2,525	58.3	43.3	47	220	16.7	13.2
	SOC : Sociology	69	279	3.3	83.8	235	984	23.3	42.2	15	57	2.3	24.3
	SSCI: Social Sciences	80	299	2.7	112.0	374	1,404	20.7	68.0	2	15	.7	22.0
	* SW : Social Work	4	15	.3	46.0	10	41	2.0	20.3	80	333	18.0	18.5
	WSTD: Women's Studies	6	24	1.0	24.3	3	12	1.0	12.0	-	-	-	-
	Social & Behavioral		1,172	4,882	71.7	68.1	1,885	7,319	188.3	38.9	259	1,060	58.3
UNV	HON : Honors	4	27	4.0	6.8	-	-	-	-	-	-	-	-
	MATH: Mathematics	86	322	18.0	17.9	-	-	-	-	-	-	-	-
	USTD: University Studies	15	110	5.7	19.5	-	-	-	-	-	-	-	-
University Studies		105	460	27.7	16.6	-	-	-	-	-	-	-	-
Lecture/Seminar Total		4,872	23,339	682.0	34.2	6,080	25,710	880.7	29.2	1,771	7,843	419.7	18.7

* FTES for Remedial Math 75 assigned to University Studies

Disciplines

Overview of Data Elements in Excel Factbook Files

Field/Variable	Excel File Name (.xls suffix)							Notes:
	TermSum2	NewSt2	MajFall	MajorSIS	MajDBYYT	Ethnic2	Grads2	Disc3
Each Excel file contains a data element dictionary which provides detailed information on each field as well as built-in look-up tables for more descriptive labeling.								
Variable Codes: B = Break/Grouping S = Summary C = Calculated L = Look-up								
Field/Variable								
YYT (Year & Term)	B	B	B	B		B	B	
Term (1=Winter...4=Fall)	C	C		C		C	S	C
AY (Academic Year)	L	L	L	L		L	B	L
Count (Number of students in group)	S	S	S	S	S	S	S	
FTES (Full-time Equivalent Students)	S		S		S	S		
Sex	B	B			B	B	B	
Female (Count of females)			S					
LVL (Class Level: FTF...Grad)	B				B	B		
UGGr (UG or Postbaccalaureates)	C		B		C		B	
Class Division (Lower, Upper, Postbacc.)						C		
lvFTF (First-time Freshmen)		S		S				
lvFr (Freshmen)		S		S				
lvSoph (Sophmores)		S		S				
lvJr (Juniors)		S		S				
lvSr (Seniors)		S		S				
lvPB (Postbaccalaureates)		S		S				
lvGr (Master's graduate students)		S		S				
Unit Load Category	B							
ULLimt (Limited: .0-.6 Term Units)			S		S			
ULpart (Part: 6.1-11.9 Term Units)			S		S			
ULfull (Full: 12+ Term Units)			S		S			
FullGr (Weighted Full-time Graduate)			S		S			
Enrollment Status (Counts of First-time, Transitory, Returning & Continuing students)	S							
AdBasis (Admission Basis-summarized)		B			B		B	
eth (Ethnicity , detailed: 27 groups)						B		
EthIPEDS* (7 ethnicity groups used for nationally standardized IPEDS reporting)		B	S		B	B	B	
Major, HEGIS			B		B			
Degree Code (HEGIS)							B	
Yrs2Deg (Sum of years to earn degree)							S	
Major, Detailed SIS+				B				
School of Major/Degree		B	L	B			B	
SISDept (Department of Major)				B				
Description (of Major)			L	L				
Residence								
rezRiv (Riverside County)		S						
rezSB (San Bernardino County)		S						
rezCA (Other California county)		S						
rezUS (US, non-California)		S						
rezFor (Foreign resident)		S						
ages (Sum of ages in break group)			S		S			
ageGroups (6 groupings)			S					
Disc (Academic Discipline)								B
Discipline Description								L
School of Discipline								L
CrsLevel (Course Level: Lower, Upper, Grad)								B
CSType (Course Type: 3 groupings)								B
Sect (Number of Sections)								S
SCU (Sum of Student Credit Units)								S
FTES (Sum of FTES)								C
Enroll (Number of Students enrolled)								S

Most of the Excel DBs go back to 1985.

Calculated variables are derived from more detailed break variables.

Often combined to define "part-time"

Graduate Units x 1.5

FTF, Transfer, PostBacc

* Integrated Post-secondary Education Data System

CSU standard
Some HEGIS maj. grouped

SIS+ codes CSUSB specific

Average Age = ages/count

CSUSB Course Prefix

Lecture/Activity/Supv.

SCU ÷ 15

Undergraduate Demographics Fall 2004

		College																								
CSUSB Total		Arts & Letters	American Studies	Art	Art/ Graphics	Art History	Communica- tions Studies	English - Creative Write	English Linguistics	English	English Literature	French	Inter- disciplinary	Liberal Studies	Liberal Studies Bilingual/CC	Music Education	Music	Philosophy	Spanish	Theatre	Business & Public Admin.	Education (VoceEd)	Natural Sciences	Social & Behavioral Sciences	University Studies (Undeclared)	
		Students	12,109	3,300	4	144	185	19	404	101	22	92	205	14	13	1,742	77	19	39	34	115	71	2,405	22	2,615	3,002
FTES	10,595.2	2,938.6	3.6	131.3	162.0	16.2	366.4	92.9	21.1	81.8	180.3	13.8	11.6	1,527.6	71.0	18.3	37.1	30.5	107.1	65.9	2,076.9	14.2	2,331.2	2,594.9	639.5	
Units Attempted																										
Average Unit Loa	13.12	13.36	13.50	13.68	13.14	12.79	13.60	13.80	14.37	13.34	13.19	14.79	13.38	13.15	13.83	14.42	14.28	13.47	13.97	13.92	12.95	9.68	13.37	12.97	12.54	
.1-6.0 Units	696	178	0	8	8	1	18	2	0	2	9	1	0	108	8	0	2	2	5	4	128	4	129	154	103	
6.1-11.9 Units	1,319	349	0	16	14	2	20	10	2	6	22	1	1	229	5	0	2	1	14	4	274	8	296	343	49	
12.0+ Units	10,094	2,773	4	120	163	16	366	89	20	84	174	12	12	1,405	64	19	35	31	96	63	2,003	10	2,190	2,505	613	
Fulltime %	83.4	84.0	100.0	83.3	88.1	84.2	90.6	88.1	90.9	91.3	84.9	85.7	92.3	80.7	83.1	100.0	89.7	91.2	83.5	88.7	83.3	45.5	83.7	83.4	80.1	
Female																										
Number	7,966	2,516	3	94	99	12	268	61	20	63	159	11	8	1,491	69	5	19	10	83	41	1,286	15	1,638	2,071	440	
Percentage (%)	65.8	76.2	75.0	65.3	53.5	63.2	66.3	60.4	90.9	68.5	77.6	78.6	61.5	85.6	89.6	26.3	48.7	29.4	72.2	57.7	53.5	68.2	62.6	69.0	57.5	
Age																										
Average (Median)	22	23	21	24	22	22	21	23	26	21	24	24	19	23	23	23	21	22	24	21	23	39	21	23	19	
Average (Mean)	24.7	25.4	21.0	26.5	23.1	26.8	22.9	27.1	27.9	23.9	28.0	27.5	22.8	25.7	25.4	25.4	23.7	23.9	27.8	23.1	25.1	39.3	23.4	25.8	20.1	
<18 (%)	2.7	1.7	0.0	1.4	2.7	5.3	2.0	2.0	0.0	3.3	1.0	0.0	15.4	1.7	0.0	0.0	0.0	0.0	0.9	1.4	1.7	4.5	2.9	1.5	13.7	
18-20	30.6	24.8	50.0	21.5	34.6	26.3	31.7	10.9	13.6	43.5	12.2	28.6	53.8	23.2	15.6	15.8	41.0	29.4	22.6	40.8	24.3	13.6	39.0	25.5	67.7	
21-24	36.0	40.5	50.0	36.1	41.1	42.1	47.3	52.5	31.8	27.2	42.4	35.7	15.4	40.0	49.4	52.6	33.3	50.0	27.8	32.4	39.6	4.5	33.4	36.8	11.2	
25-34	19.4	19.9	0.0	27.1	16.8	5.3	13.9	17.8	27.3	18.5	23.9	14.3	0.0	20.6	26.0	26.3	17.9	11.8	26.1	18.3	23.1	13.6	16.6	22.7	3.3	
35-54	10.3	11.8	0.0	10.4	3.2	15.8	5.0	13.9	27.3	5.4	18.0	21.4	15.4	13.5	9.1	5.3	5.1	8.8	21.7	5.6	10.9	40.9	7.6	12.2	3.5	
55+	0.9	1.3	0.0	3.5	1.6	5.3	0.2	3.0	0.0	2.2	2.4	0.0	0.0	1.1	0.0	0.0	2.6	0.0	0.9	1.4	0.5	22.7	0.5	1.3	0.5	
Class Level																										
First Time Fresh.	1,628	305	0	14	23	3	46	6	0	20	4	1	6	140	2	0	9	5	10	16	235	4	513	313	258	
Freshman	1,174	249	2	9	19	1	40	1	0	10	8	1	3	129	5	0	5	3	6	7	188	0	244	206	287	
Sophomore	1,489	352	0	11	30	1	66	8	1	14	12	1	0	169	8	1	5	8	10	7	273	0	362	378	124	
Junior	3,477	994	2	30	44	5	125	43	13	35	72	2	1	526	15	7	11	10	35	18	754	4	669	977	79	
Senior	4,341	1,400	0	80	69	9	127	43	8	13	109	9	3	778	47	11	9	8	54	23	955	14	827	1,128	17	
Ethnicity																										
Native American	98	29	0	0	2	0	6	2	0	1	5	1	0	11	0	0	0	0	0	1	20	0	15	31	3	
Black	1,422	307	1	7	23	2	72	13	2	13	7	1	2	138	0	2	7	2	3	12	287	4	300	453	71	
Hispanic	3,967	1,144	2	42	55	3	107	18	7	35	50	1	5	627	71	1	10	9	85	16	678	5	752	1,089	299	
Asian-Pacific Islar	917	118	0	8	23	1	20	2	1	2	4	0	0	49	1	2	1	3	0	1	237	0	377	107	78	
White	3,981	1,286	0	65	44	9	141	44	8	23	113	7	5	745	1	12	12	15	9	33	770	9	811	936	169	
Unknown	1,346	356	1	20	31	3	46	22	4	14	24	3	1	157	3	2	6	5	8	6	247	4	277	332	130	
Non-Resident Alii	378	60	0	2	7	1	12	0	0	4	2	1	0	15	1	0	3	0	10	2	166	0	83	54	15	

Undergraduate Demographics Fall 2004

		College																							
CSUSB Total		Arts & Letters	Business & Public Admin.	Accounting	Adminis- tration	Business Economics	Electronic Business	Entrepreneur ship	Finance Computer Sys	Financial Planning	Finance	Information Management	International Business	Management	Management Science	Marketing	Prod/Oper Management	Public Adminis- tration	Real Estate	Small Business	Transportation	Education (VocEd)	Natural Sciences	Social & Behavioral Sciences	University Studies (Undeclared)
Students	12,109	3,300	2,405	503	324	76	5	107	4	1	220	233	96	360	1	316	19	74	59	3	4	22	2,615	3,002	765
FTES	10,595.2	2,938.6	2,076.9	435.5	275.4	67.3	4.7	97.8	3.1	0.8	193.2	192.5	91.1	308.9	0.8	279.0	13.9	59.7	49.1	1.7	2.4	14.2	2,331.2	2,594.9	639.5
Units Attempted																									
Average Unit Load	13.12	13.36	12.95	12.99	12.75	13.28	14.19	13.71	11.74	12.00	13.17	12.39	14.23	12.87	12.00	13.24	11.00	12.10	12.49	8.65	9.00	9.68	13.37	12.97	12.54
.1-6.0 Units	696	178	128	24	17	1	0	5	0	0	9	26	1	17	0	12	1	7	5	2	1	4	129	154	103
6.1-11.9 Units	1,319	349	274	55	36	7	1	8	1	0	23	35	3	44	0	29	7	15	8	0	2	8	296	343	49
12.0+ Units	10,094	2,773	2,003	424	271	68	4	94	3	1	188	172	92	299	1	275	11	52	46	1	1	10	2,190	2,505	613
Fulltime %	83.4	84.0	83.3	84.3	83.6	89.5	80.0	87.9	75.0	100.0	85.5	73.8	95.8	83.1	100.0	87.0	57.9	70.3	78.0	33.3	25.0	45.5	83.7	83.4	80.1
Female																									
Number	7,966	2,516	1,286	340	147	30	3	55	1	0	101	78	56	226	1	163	5	50	27	2	1	15	1,638	2,071	440
Percentage (%)	65.8	76.2	53.5	67.6	45.4	39.5	60.0	51.4	25.0	0.0	45.9	33.5	58.3	62.8	100.0	51.6	26.3	67.6	45.8	66.7	25.0	68.2	62.6	69.0	57.5
Age																									
Average (Median)	22	23	23	24	20	19	22	22	23	23	23	25	21	23	23	22	25	26	23	33	35	39	21	23	19
Average (Mean)	24.7	25.4	25.1	26.6	22.2	21.4	26.8	22.9	23.5	23.0	24.6	28.0	21.7	25.6	23.0	23.3	28.6	32.0	27.0	37.0	33.0	39.3	23.4	25.8	20.1
<18 (%)	2.7	1.7	1.7	0.8	5.2	6.6	0.0	1.9	0.0	0.0	0.9	0.4	4.2	0.3	0.0	0.9	0.0	0.0	1.7	0.0	0.0	4.5	2.9	1.5	13.7
18-20	30.6	24.8	24.3	19.5	45.7	51.3	40.0	29.9	50.0	0.0	16.4	8.2	35.4	17.5	0.0	25.9	21.1	10.8	27.1	0.0	25.0	13.6	39.0	25.5	67.7
21-24	36.0	40.5	39.6	32.4	33.6	27.6	40.0	48.6	0.0	100.0	50.0	39.1	44.8	45.0	100.0	46.5	26.3	35.1	30.5	33.3	0.0	4.5	33.4	36.8	11.2
25-34	19.4	19.9	23.1	31.2	10.5	10.5	0.0	15.9	50.0	0.0	24.5	33.9	14.6	25.0	0.0	22.8	26.3	12.2	22.0	33.3	25.0	13.6	16.6	22.7	3.3
35-54	10.3	11.8	10.9	15.9	4.0	3.9	20.0	3.7	0.0	0.0	7.7	17.2	1.0	11.9	0.0	3.8	21.1	39.2	18.6	33.3	50.0	40.9	7.6	12.2	3.5
55+	0.9	1.3	0.5	0.2	0.9	0.0	0.0	0.0	0.0	0.0	0.5	1.3	0.0	0.3	0.0	0.0	5.3	2.7	0.0	0.0	0.0	22.7	0.5	1.3	0.5
Class Level																									
First Time Fresh.	1,628	305	235	34	76	21	0	13	0	0	11	5	14	18	0	27	2	4	9	0	1	4	513	313	258
Freshman	1,174	249	188	21	48	16	1	8	2	0	5	6	24	25	0	26	1	3	2	0	0	0	244	206	287
Sophomore	1,489	352	273	47	60	10	1	16	0	0	22	19	14	34	0	33	3	6	8	0	0	0	362	378	124
Junior	3,477	994	754	164	98	23	0	34	1	1	73	65	19	131	0	98	4	22	20	0	1	4	669	977	79
Senior	4,341	1,400	955	237	42	6	3	36	1	0	109	138	25	152	1	132	9	39	20	3	2	14	827	1,128	17
Ethnicity																									
Native American	98	29	20	6	3	1	0	0	0	0	1	1	0	8	0	0	0	0	0	0	0	0	15	31	3
Black	1,422	307	287	46	38	12	0	17	0	1	19	35	7	52	0	42	1	5	11	1	0	4	300	453	71
Hispanic	3,967	1,144	678	158	108	18	0	27	0	0	60	43	42	100	0	65	8	33	15	0	1	5	752	1,089	299
Asian-Pacific Islan	917	118	237	53	26	5	2	5	2	0	29	42	7	28	0	28	2	5	3	0	0	0	377	107	78
White	3,981	1,286	770	160	100	26	2	39	1	0	71	56	6	128	1	131	7	23	14	2	3	9	811	936	169
Unknown	1,346	356	247	54	31	8	0	17	1	0	19	26	7	29	0	31	1	8	15	0	0	4	277	332	130
Non-Resident Alie	378	60	166	26	18	6	1	2	0	0	21	30	27	15	0	19	0	1	0	0	0	0	83	54	15

Undergraduate Demographics Fall 2004

		College																			
CSUSB Total		Arts & Letters	Business & Public Admin.	Education (VocEd)	Natural Sciences	Bio-Chemistry	Biology	Chemistry	Computer Science	Computer Systems	Environment-al Health	Foods & Nutrition	Geology	Health Science	Health Services Admin	Kinesiology Phys/Educ	Mathematics	Nursing	Physics	Social & Behavioral Sciences	University Studies (Undeclared)
Students	12,109	3,300	2,405	22	2,615	82	484	66	241	41	17	61	29	82	35	343	240	856	38	3,002	765
FTES	10,595.2	2,938.6	2,076.9	14.2	2,331.2	76.7	448.5	56.8	204.9	37.0	16.5	54.2	25.2	73.5	33.7	309.0	207.2	754.7	33.3	2,594.9	639.5
Units Attempted																					
Average Unit Load	13.12	13.36	12.95	9.68	13.37	14.03	13.90	12.91	12.75	13.54	14.53	13.33	13.03	13.45	14.46	13.51	12.95	13.22	13.13	12.97	12.54
.1-6.0 Units	696	178	128	4	129	1	14	3	15	0	1	3	2	9	1	23	10	45	2	154	103
6.1-11.9 Units	1,319	349	274	8	296	8	52	11	36	4	2	6	3	7	3	27	31	105	1	343	49
12.0+ Units	10,094	2,773	2,003	10	2,190	73	418	52	190	37	14	52	24	66	31	293	199	706	35	2,505	613
Fulltime %	83.4	84.0	83.3	45.5	83.7	89.0	86.4	78.8	78.8	90.2	82.4	85.2	82.8	80.5	88.6	85.4	82.9	82.5	92.1	83.4	80.1
Female																					
Number	7,966	2,516	1,286	15	1,638	49	315	28	23	8	9	53	16	69	28	168	118	750	4	2,071	440
Percentage (%)	65.8	76.2	53.5	68.2	62.6	59.8	65.1	42.4	9.5	19.5	52.9	86.9	55.2	84.1	80.0	49.0	49.2	87.6	10.5	69.0	57.5
Age																					
Average (Median)	22	23	23	39	21	21	20	22	21	22	26	24	25	23	23	22	21	20	22	23	19
Average (Mean)	24.7	25.4	25.1	39.3	23.4	22.6	22.0	23.6	24.3	23.3	30.1	27.2	28.7	26.5	25.5	23.6	24.5	22.7	23.9	25.8	20.1
<18 (%)	2.7	1.7	1.7	4.5	2.9	4.9	3.3	1.5	0.4	4.9	5.9	0.0	6.9	1.2	0.0	2.9	2.1	3.7	0.0	1.5	13.7
18-20	30.6	24.8	24.3	13.6	39.0	31.7	47.9	30.3	36.9	29.3	5.9	13.1	10.3	30.5	17.1	27.4	38.3	46.7	31.6	25.5	67.7
21-24	36.0	40.5	39.6	4.5	33.4	41.5	32.4	39.4	33.2	41.5	23.5	39.3	31.0	28.0	45.7	42.9	32.1	28.5	42.1	36.8	11.2
25-34	19.4	19.9	23.1	13.6	16.6	19.5	12.0	21.2	19.1	14.6	41.2	32.8	27.6	24.4	31.4	20.7	14.2	13.7	15.8	22.7	3.3
35-54	10.3	11.8	10.9	40.9	7.6	2.4	4.1	7.6	9.5	9.8	23.5	13.1	17.2	15.9	2.9	5.8	11.7	7.2	10.5	12.2	3.5
55+	0.9	1.3	0.5	22.7	0.5	0.0	0.2	0.0	0.8	0.0	0.0	1.6	6.9	0.0	2.9	0.3	1.7	0.1	0.0	1.3	0.5
Class Level																					
First Time Fresh.	1,628	305	235	4	513	7	128	7	36	12	1	4	3	14	1	46	35	215	4	313	258
Freshman	1,174	249	188	0	244	4	47	5	29	1	0	1	0	8	2	23	23	99	2	206	287
Sophomore	1,489	352	273	0	362	13	78	8	42	4	1	6	4	9	6	39	25	122	5	378	124
Junior	3,477	994	754	4	669	20	109	21	62	11	1	19	7	17	11	105	76	195	15	977	79
Senior	4,341	1,400	955	14	827	38	122	25	72	13	14	31	15	34	15	130	81	225	12	1,128	17
Ethnicity																					
Native American	98	29	20	0	15	0	1	1	3	0	0	0	0	1	0	5	0	4	0	31	3
Black	1,422	307	287	4	300	2	69	7	24	5	2	6	0	10	9	43	15	108	0	453	71
Hispanic	3,967	1,144	678	5	752	28	140	18	59	10	4	17	8	31	7	95	87	237	11	1,089	299
Asian-Pacific Islan	917	118	237	0	377	16	73	4	23	3	3	6	0	7	8	14	14	206	0	107	78
White	3,981	1,286	770	9	811	20	135	28	71	18	5	24	19	25	9	141	94	205	17	936	169
Unknown	1,346	356	247	4	277	12	50	5	29	2	3	3	1	8	1	40	28	86	9	332	130
Non-Resident Ali	378	60	166	0	83	4	16	3	32	3	0	5	1	0	1	5	2	10	1	54	15

Undergraduate Demographics Fall 2004

		College																						
CSUSB Total	College																						University Studies (Undeclared)	
	Arts & Letters	Business & Public Admin.	Education (VocEd)	Natural Sciences	Social & Behavioral Sciences	Anthropology	Criminal Justice	Economics	Environment-al Studies	Geography	Human Dev. Child	Human Dev. Gerontology	History	History Oral/Public	Human Development	Human Services	Political Science	Psychology	Sociology	Social Science	Social Work			
Students	12,109	3,300	2,405	22	2,615	3,002	65	643	56	33	26	173	1	251	2	31	49	167	946	236	91	232	765	
FTES	10,595.2	2,938.6	2,076.9	14.2	2,331.2	2,594.9	56.7	552.0	50.0	26.7	23.9	148.3	0.9	218.6	2.1	26.5	41.1	149.3	818.9	199.4	78.5	201.8	639.5	
Units Attempted																								
Average Unit Load	13.12	13.36	12.95	9.68	13.37	12.97	13.09	12.88	13.39	12.15	13.81	12.86	13.95	13.06	15.98	12.84	12.57	13.41	12.98	12.67	12.93	13.05	12.54	
.1-6.0 Units	696	178	128	4	129	154	2	33	3	3	1	9	0	13	0	1	2	7	47	10	7	16	103	
6.1-11.9 Units	1,319	349	274	8	296	343	4	65	3	8	5	28	0	22	0	5	8	13	113	38	5	26	49	
12.0+ Units	10,094	2,773	2,003	10	2,190	2,505	59	545	50	22	20	136	1	216	2	25	39	147	786	188	79	190	613	
Fulltime %	83.4	84.0	83.3	45.5	83.7	83.4	90.8	84.8	89.3	66.7	76.9	78.6	100.0	86.1	100.0	80.6	79.6	88.0	83.1	79.7	86.8	81.9	80.1	
Female																								
Number	7,966	2,516	1,286	15	1,638	2,071	47	383	17	19	10	165	1	101	2	27	44	91	745	162	58	199	440	
Percentage (%)	65.8	76.2	53.5	68.2	62.6	69.0	72.3	59.6	30.4	57.6	38.5	95.4	100.0	40.2	100.0	87.1	89.8	54.5	78.8	68.6	63.7	85.8	57.5	
Age																								
Average (Median)	22	23	23	39	21	23	23	22	23	28	28	24	39	23	36	28	32	21	22	24	24	25	19	
Average (Mean)	24.7	25.4	25.1	39.3	23.4	25.8	27.4	23.7	25.4	30.9	30.8	27.0	39.0	25.9	36.0	29.6	35.1	23.9	24.8	27.2	28.7	28.7	20.1	
<18 (%)	2.7	1.7	1.7	4.5	2.9	1.5	0.0	1.7	0.0	0.0	0.0	0.6	0.0	0.8	0.0	0.0	0.0	3.0	2.3	0.0	0.0	1.7	13.7	
18-20	30.6	24.8	24.3	13.6	39.0	25.5	16.9	35.0	14.3	12.1	19.2	11.6	0.0	22.3	50.0	16.1	4.1	34.7	30.2	15.3	15.4	15.1	67.7	
21-24	36.0	40.5	39.6	4.5	33.4	36.8	38.5	37.6	53.6	24.2	11.5	41.6	0.0	39.4	0.0	25.8	26.5	36.5	36.8	37.3	35.2	33.2	11.2	
25-34	19.4	19.9	23.1	13.6	16.6	22.7	27.7	17.3	21.4	33.3	38.5	30.6	0.0	24.7	0.0	35.5	24.5	18.0	19.6	32.2	29.7	26.7	3.3	
35-54	10.3	11.8	10.9	40.9	7.6	12.2	15.4	7.9	10.7	24.2	30.8	15.0	100.0	12.0	50.0	19.4	34.7	6.6	10.1	12.3	17.6	21.6	3.5	
55+	0.9	1.3	0.5	22.7	0.5	1.3	1.5	0.5	0.0	6.1	0.0	0.6	0.0	0.8	0.0	3.2	10.2	1.2	1.0	3.0	2.2	1.7	0.5	
Class Level																								
First Time Fresh.	1,628	305	235	4	513	313	2	90	1	2	0	9	0	22	1	1	0	30	122	14	2	17	258	
Freshman	1,174	249	188	0	244	206	1	60	0	0	2	4	0	16	0	1	1	17	80	11	4	9	287	
Sophomore	1,489	352	273	0	362	378	11	105	5	3	3	10	0	25	0	1	2	29	123	26	11	24	124	
Junior	3,477	994	754	4	669	977	25	207	24	6	8	51	0	89	0	13	16	42	292	95	29	80	79	
Senior	4,341	1,400	955	14	827	1,128	26	181	26	22	13	99	1	99	1	15	30	49	329	90	45	102	17	
Ethnicity																								
Native American	98	29	20	0	15	31	0	2	0	2	0	0	0	4	0	0	0	1	11	3	3	5	3	
Black	1,422	307	287	4	300	453	1	110	3	2	1	21	0	15	0	6	17	27	141	48	15	46	71	
Hispanic	3,967	1,144	678	5	752	1,089	15	287	14	4	4	49	0	58	0	9	13	50	357	99	24	106	299	
Asian-Pacific Island	917	118	237	0	377	107	4	19	4	2	0	6	0	5	0	2	1	10	37	5	3	9	78	
White	3,981	1,286	770	9	811	936	31	174	22	18	16	74	1	128	2	9	16	54	263	50	35	43	169	
Unknown	1,346	356	247	4	277	332	13	47	8	5	5	21	0	36	0	5	2	19	117	27	9	18	130	
Non-Resident Alie	378	60	166	0	83	54	1	4	5	0	0	2	0	5	0	0	0	6	20	4	2	5	15	

**Postbaccalaureate Demographics
Fall 2004**

		College																			
CSUSB Total		Arts & Letters	Art	Art/Graphics	Communications Studies	English Composition	English Creative Write	English	English Literature	English as a 2nd Language	French	Inter-disciplinary	Liberal Studies	Music	Spanish	Theatre	Business & Public Admin.	Education	Natural Sciences	Social & Behavioral Sciences	University Studies (Undeclared)
Students	4,085	217	12	2	37	90	1	1	5	24	1	27	3	1	10	3	430	1,009	328	428	1,673
FTES	2,504.5	112.0	7.0	1.6	20.1	45.5	0.9	0.5	3.2	11.6	0.3	9.9	2.6	0.9	5.8	2.1	244.4	557.9	175.9	302.9	1,111.5
Units Attempted																					
Average Unit Load																					
.1-6.0 Units	9	8	9	12	8	8	13	8	10	7	4	6	13	14	9	10	9	8	8	11	10
6.1-11.9 Units	1,621	83	4	1	16	39	0	1	3	10	0	5	0	0	2	2	216	469	128	146	579
12.0+ Units	1,361	47	4	1	9	15	1	0	2	4	0	2	3	1	4	1	121	237	73	207	676
Fulltime (12+) %	33.3	21.7	33.3	50.0	24.3	16.7	100.0	0.0	40.0	16.7	0.0	7.4	100.0	100.0	40.0	33.3	28.1	23.5	22.3	48.4	40.4
Graduate Weighting																					
*Graduate Fulltime	2,448	94	4	1	21	41	1	0	2	9	0	5	3	1	5	1	293	643	154	311	953
Graduate FT %	59.9	43.3	33.3	50.0	56.8	45.6	100.0	0.0	40.0	37.5	0.0	18.5	100.0	100.0	50.0	33.3	68.1	63.7	47.0	72.7	57.0
*Graduate Fulltime multiplies graduate division term units by 1.5. A student taking two 4-unit graduate courses would have 2 x 4 x 1.5 = 12 weighted units and thus be considered a fulltime graduate student.																					
Female																					
Number	2,757	158	7	1	30	63	1	1	4	17	1	21	3	1	6	2	205	727	173	301	1,193
Percentage (%)	67.5	72.8	58.3	50.0	81.1	70.0	100.0	100.0	80.0	70.8	100.0	77.8	100.0	100.0	60.0	66.7	47.7	72.1	52.7	70.3	71.3
Age																					
Average (Median)	32	34	58	27	28	33	24	30	37	35	33	38	48	35	29	25	31	35	31	29	31
Average (Mean)	34.7	36.7	53.5	26.5	31.1	36.3	24.0	30.0	41.2	38.0	33.0	38.2	48.7	35.0	31.6	37.3	32.6	36.9	33.6	32.7	34.5
<18 (%)	0.0	0.0	0.0	0.0	0.0	0.0	0.0	0.0	0.0	0.0	0.0	0.0	0.0	0.0	0.0	0.0	0.0	0.0	0.0	0.0	0.0
18-20	0.1	0.0	0.0	0.0	0.0	0.0	0.0	0.0	0.0	0.0	0.0	0.0	0.0	0.0	0.0	0.0	0.0	0.0	0.6	0.0	0.1
21-24	14.7	12.9	0.0	50.0	21.6	14.4	100.0	0.0	0.0	4.2	0.0	0.0	0.0	0.0	30.0	33.3	17.2	9.0	11.3	22.4	16.3
25-34	43.7	41.9	25.0	50.0	51.4	40.0	0.0	100.0	40.0	45.8	100.0	44.4	0.0	0.0	40.0	33.3	49.3	40.6	52.1	43.5	42.7
35-54	36.3	33.6	25.0	0.0	21.6	36.7	0.0	0.0	20.0	33.3	0.0	51.9	66.7	100.0	30.0	0.0	31.4	43.6	32.6	31.3	35.5
55+	5.3	11.5	50.0	0.0	5.4	8.9	0.0	0.0	40.0	16.7	0.0	3.7	33.3	0.0	0.0	33.3	2.1	6.7	3.4	2.8	5.4
Class Level																					
Postbaccalaureate	1,845	30	7	2	3	0	1	1	5	0	1	0	3	1	3	3	24	0	80	38	1,673
Masters	2,240	187	5	0	34	90	0	0	0	24	0	27	0	0	7	0	406	1,009	248	390	0
Ethnicity																					
Native American	41	4	0	0	2	0	0	0	0	0	0	2	0	0	0	0	2	17	3	6	9
Black	405	22	0	0	3	9	0	0	0	3	0	3	1	0	1	2	39	127	28	47	142
Hispanic	948	28	1	0	4	5	0	1	1	3	1	4	0	0	8	0	59	206	47	124	484
Asian-Pacific Island.	202	8	0	1	2	2	0	0	0	1	0	1	1	0	0	0	27	37	54	16	60
White	1,808	111	8	0	15	58	0	0	4	10	0	13	1	1	1	0	149	483	107	162	796
Unknown	464	30	3	0	3	15	0	0	0	4	0	4	0	0	0	1	46	109	44	58	177
Non-Resident Alien	217	14	0	1	8	1	1	0	0	3	0	0	0	0	0	0	108	30	45	15	5

**Postbaccalaureate Demographics
Fall 2004**

		College																	
CSUSB Total		Arts & Letters	Business & Public Admin.	Accounting	Administration	Entrepreneur	Finance	Information Management	International Business	Management	Management/ Human Res.	Marketing	Prod/Opns Management	Public Admin	Education	Natural Sciences	Social & Behavioral Sciences	University Studies (Undeclared)	
Students	4,085	217	430	47	74	11	39	38	2	17	9	40	11	142	1,009	328	428	1,673	
FTES	2,504.5	112.0	244.4	28.1	45.3	7.2	24.5	24.4	1.9	9.3	4.8	24.4	6.9	67.5	557.9	175.9	302.9	1,111.5	
Units Attempted																			
Average Unit Load																			
.1-6.0 Units	9	8	9	9	9	10	9	10	14	8	8	9	9	7	8	8	11	10	
6.1-11.9 Units	1,621	83	216	20	40	4	15	17	0	8	7	19	8	78	469	128	146	579	
12.0+ Units	1,361	47	121	16	24	5	19	15	2	5	1	16	3	15	237	73	207	676	
Fulltime (12+) %	33.3	21.7	28.1	34.0	32.4	45.5	48.7	39.5	100.0	29.4	11.1	40.0	27.3	10.6	23.5	22.3	48.4	40.4	
Graduate Weighting																			
*Graduate Fulltime	2,448	94	293	27	50	8	33	30	2	11	8	33	10	81	643	154	311	953	
Graduate FT %	59.9	43.3	68.1	57.4	67.6	72.7	84.6	78.9	100.0	64.7	88.9	82.5	90.9	57.0	63.7	47.0	72.7	57.0	
*Graduate Fulltime multiplies graduate division term units by 1.5. A student taking two 4-unit graduate courses would have 2 x 4 x 1.5 = 12 weighted units and thus be considered a fulltime graduate student.																			
Female																			
Number	2,757	158	205	27	28	3	20	11	0	6	5	21	1	83	727	173	301	1,193	
Percentage (%)	67.5	72.8	47.7	57.4	37.8	27.3	51.3	28.9	0.0	35.3	55.6	52.5	9.1	58.5	72.1	52.7	70.3	71.3	
Age																			
Average (Median)	32	34	31	32	30	24	27	32	29	31	24	26	31	35	35	31	29	31	
Average (Mean)	34.7	36.7	32.6	32.2	32.6	26.0	28.1	32.1	28.5	33.1	26.1	27.0	34.0	36.5	36.9	33.6	32.7	34.5	
<18 (%)	0.0	0.0	0.0	0.0	0.0	0.0	0.0	0.0	0.0	0.0	0.0	0.0	0.0	0.0	0.0	0.0	0.0	0.0	
18-20	0.1	0.0	0.0	0.0	0.0	0.0	0.0	0.0	0.0	0.0	0.0	0.0	0.0	0.0	0.0	0.6	0.0	0.1	
21-24	14.7	12.9	17.2	14.9	23.0	54.5	28.2	13.2	0.0	0.0	55.6	22.5	9.1	9.2	9.0	11.3	22.4	16.3	
25-34	43.7	41.9	49.3	48.9	41.9	45.5	59.0	52.6	100.0	70.6	33.3	72.5	54.5	40.8	40.6	52.1	43.5	42.7	
35-54	36.3	33.6	31.4	36.2	32.4	0.0	12.8	34.2	0.0	29.4	11.1	5.0	36.4	45.1	43.6	32.6	31.3	35.5	
55+	5.3	11.5	2.1	0.0	2.7	0.0	0.0	0.0	0.0	0.0	0.0	0.0	0.0	4.9	6.7	3.4	2.8	5.4	
Class Level																			
Postbaccalaureate	1,845	30	24	15	0	0	0	3	2	3	0	1	0	0	0	80	38	1,673	
Masters	2,240	187	406	32	74	11	39	35	0	14	9	39	11	142	1,009	248	390	0	
Ethnicity																			
Native American	41	4	2	0	0	0	0	0	0	0	0	0	0	2	17	3	6	9	
Black	405	22	39	2	1	2	1	0	0	0	0	1	1	31	127	28	47	142	
Hispanic	948	28	59	4	8	1	3	5	0	1	2	3	0	32	206	47	124	484	
Asian-Pacific Island.	202	8	27	6	5	0	4	3	0	2	0	1	0	6	37	54	16	60	
White	1,808	111	149	16	28	5	6	16	0	8	3	6	5	56	483	107	162	796	
Unknown	464	30	46	10	11	2	3	3	0	3	1	2	1	10	109	44	58	177	
Non-Resident Alien	217	14	108	9	21	1	22	11	2	3	3	27	4	5	30	45	15	5	

Postbaccalaureate Demographics Fall 2004

		College																			
CSUSB Total		Arts & Letters	Business & Public Admin.	Education	Bi-Lingual/ Cross-Cultural	Counseling	Educational Administration	Educ Curr & Instruction	Education	Educ-Sci Ed	Elementary Education	Environmental Education	Instructional Technology	Reading Education	Rehabilitation Counseling	Secondary Education	Special Education	Vocational Education	Natural Sciences	Social & Behavioral Sciences	University Studies (Undeclared)
Students	4,085	217	430	1,009	26	79	211	100	41	11	12	35	75	110	42	1	239	27	328	428	1,673
FTES	2,504.5	112.0	244.4	557.9	12.8	43.1	113.5	49.4	22.4	5.7	5.1	20.1	36.5	53.1	22.3	0.5	157.6	15.7	175.9	302.9	1,111.5
Units Attempted																					
Average Unit Load																					
.1-6.0 Units	9	8	9	8	7	8	8	7	8	8	6	9	7	7	8	8	10	9	8	11	10
6.1-11.9 Units	1,621	83	216	469	12	59	107	46	15	4	5	8	42	59	27	1	67	17	128	146	579
12.0+ Units	1,361	47	121	237	3	10	48	13	14	2	1	10	8	13	7	0	102	6	73	207	676
Fulltime (12+) %	33.3	21.7	28.1	23.5	11.5	12.7	22.7	13.0	34.1	18.2	8.3	28.6	10.7	11.8	16.7	0.0	42.7	22.2	22.3	48.4	40.4
Graduate Weighting																					
*Graduate Fulltime	2,448	94	293	643	14	65	147	50	26	4	5	17	45	64	34	1	152	19	154	311	953
Graduate FT %	59.9	43.3	68.1	63.7	53.8	82.3	69.7	50.0	63.4	36.4	41.7	48.6	60.0	58.2	81.0	100.0	63.6	70.4	47.0	72.7	57.0
*Graduate Fulltime multiplies graduate division term units by 1.5. A student taking two 4-unit graduate courses would have 2 x 4 x 1.5 = 12 weighted units and thus be considered a fulltime graduate student.																					
Female																					
Number	2,757	158	205	727	22	65	121	77	33	7	9	27	42	102	32	1	173	16	173	301	1,193
Percentage (%)	67.5	72.8	47.7	72.1	84.6	82.3	57.3	77.0	80.5	63.6	75.0	77.1	56.0	92.7	76.2	100.0	72.4	59.3	52.7	70.3	71.3
Age																					
Average (Median)	32	34	31	35	34	27	35	32	28	30	34	35	34	37	39	32	39	42	31	29	31
Average (Mean)	34.7	36.7	32.6	36.9	34.5	30.4	37.5	34.7	31.2	34.6	34.8	37.6	37.4	37.5	40.2	32.0	39.0	42.7	33.6	32.7	34.5
<18 (%)	0.0	0.0	0.0	0.0	0.0	0.0	0.0	0.0	0.0	0.0	0.0	0.0	0.0	0.0	0.0	0.0	0.0	0.0	0.0	0.0	0.0
18-20	0.1	0.0	0.0	0.0	0.0	0.0	0.0	0.0	0.0	0.0	0.0	0.0	0.0	0.0	0.0	0.0	0.0	0.0	0.6	0.0	0.1
21-24	14.7	12.9	17.2	9.0	3.8	22.8	2.8	11.0	24.4	0.0	16.7	5.7	9.3	5.5	16.7	0.0	7.9	7.4	11.3	22.4	16.3
25-34	43.7	41.9	49.3	40.6	50.0	53.2	44.5	50.0	48.8	63.6	33.3	42.9	41.3	40.0	23.8	100.0	31.4	14.8	52.1	43.5	42.7
35-54	36.3	33.6	31.4	43.6	42.3	22.8	46.4	32.0	22.0	18.2	50.0	48.6	41.3	49.1	42.9	0.0	52.3	70.4	32.6	31.3	35.5
55+	5.3	11.5	2.1	6.7	3.8	1.3	6.2	7.0	4.9	18.2	0.0	2.9	8.0	5.5	16.7	0.0	8.4	7.4	3.4	2.8	5.4
Class Level																					
Postbaccalaureate	1,845	30	24	0	0	0	0	0	0	0	0	0	0	0	0	0	0	0	80	38	1,673
Masters	2,240	187	406	1,009	26	79	211	100	41	11	12	35	75	110	42	1	239	27	248	390	0
Ethnicity																					
Native American	41	4	2	17	0	0	3	1	0	1	0	2	1	0	0	0	9	0	3	6	9
Black	405	22	39	127	0	20	29	7	0	0	0	1	6	9	11	0	35	9	28	47	142
Hispanic	948	28	59	206	20	31	42	14	5	2	9	2	14	21	11	0	32	3	47	124	484
Asian-Pacific Island.	202	8	27	37	0	2	8	2	3	0	0	0	4	4	2	0	11	1	54	16	60
White	1,808	111	149	483	6	17	106	61	11	7	2	27	35	59	13	1	126	12	107	162	796
Unknown	464	30	46	109	0	6	21	15	2	1	1	3	12	16	5	0	25	2	44	58	177
Non-Resident Alien	217	14	108	30	0	3	2	0	20	0	0	0	3	1	0	0	1	0	45	15	5

Postbaccalaureate Demographics Fall 2004

		College																			
CSUSB Total		Arts & Letters	Business & Public Admin.	Education	Natural Sciences	Bio-Chemistry	Biology	Chemistry	Computer Science	Environmental Health	Foods & Nutrition	Geology	Health Science	Health Svcs Admin	Kinesiology/PhysEduc	Mathematics	Math Teaching	Nursing	Physics	Social & Behavioral Sciences	University Studies (Undeclared)
Students	4,085	217	430	1,009	328	5	27	2	78	1	5	2	19	33	27	63	9	55	2	428	1,673
FTES	2,504.5	112.0	244.4	557.9	175.9	3.8	16.8	1.0	35.0	1.3	3.9	1.0	10.1	19.3	16.3	32.3	4.7	29.0	1.5	302.9	1,111.5
Units Attempted																					
Average Unit Load																					
.1-6.0 Units	9	8	9	8	8	11	9	8	7	19	12	8	8	9	9	8	8	8	11	11	10
6.1-11.9 Units	1,621	83	216	469	128	1	9	1	36	0	0	1	9	15	5	26	2	22	1	146	579
12.0+ Units	1,361	47	121	237	73	3	9	0	7	1	4	0	4	10	10	12	1	11	1	207	676
Fulltime (12+) %	33.3	21.7	28.1	23.5	22.3	60.0	33.3	0.0	9.0	100.0	80.0	0.0	21.1	30.3	37.0	19.0	11.1	20.0	50.0	48.4	40.4
Graduate Weighting																					
*Graduate Fulltime	2,448	94	293	643	154	3	13	0	34	1	4	0	9	24	15	28	3	19	1	311	953
Graduate FT %	59.9	43.3	68.1	63.7	47.0	60.0	48.1	0.0	43.6	100.0	80.0	0.0	47.4	72.7	55.6	44.4	33.3	34.5	50.0	72.7	57.0
*Graduate Fulltime multiplies graduate division term units by 1.5. A student taking two 4-unit graduate courses would have 2 x 4 x 1.5 = 12 weighted units and thus be considered a fulltime graduate student.																					
Female																					
Number	2,757	158	205	727	173	2	11	0	26	1	5	1	14	21	12	29	5	46	0	301	1,193
Percentage (%)	67.5	72.8	47.7	72.1	52.7	40.0	40.7	0.0	33.3	100.0	100.0	50.0	73.7	63.6	44.4	46.0	55.6	83.6	0.0	70.3	71.3
Age																					
Average (Median)	32	34	31	35	31	27	27	42	29	25	34	38	31	34	30	31	38	31	39	29	31
Average (Mean)	34.7	36.7	32.6	36.9	33.6	30.2	30.2	42.0	31.6	25.0	33.8	37.5	34.8	35.0	32.4	34.0	39.3	35.7	39.0	32.7	34.5
<18 (%)	0.0	0.0	0.0	0.0	0.0	0.0	0.0	0.0	0.0	0.0	0.0	0.0	0.0	0.0	0.0	0.0	0.0	0.0	0.0	0.0	0.0
18-20	0.1	0.0	0.0	0.0	0.6	0.0	0.0	0.0	0.0	0.0	0.0	0.0	0.0	0.0	3.7	1.6	0.0	0.0	0.0	0.0	0.1
21-24	14.7	12.9	17.2	9.0	11.3	0.0	22.2	0.0	5.1	0.0	20.0	0.0	10.5	18.2	11.1	11.1	11.1	12.7	0.0	22.4	16.3
25-34	43.7	41.9	49.3	40.6	52.1	60.0	55.6	0.0	66.7	100.0	40.0	50.0	47.4	33.3	55.6	50.8	33.3	47.3	50.0	43.5	42.7
35-54	36.3	33.6	31.4	43.6	32.6	40.0	18.5	100.0	26.9	0.0	40.0	50.0	36.8	45.5	25.9	34.9	33.3	34.5	50.0	31.3	35.5
55+	5.3	11.5	2.1	6.7	3.4	0.0	3.7	0.0	1.3	0.0	0.0	0.0	5.3	3.0	3.7	1.6	22.2	5.5	0.0	2.8	5.4
Class Level																					
Postbaccalaureate	1,845	30	24	0	80	5	14	2	1	1	5	2	3	0	6	12	0	27	2	38	1,673
Masters	2,240	187	406	1,009	248	0	13	0	77	0	0	0	16	33	21	51	9	28	0	390	0
Ethnicity																					
Native American	41	4	2	17	3	0	0	0	0	0	0	0	1	1	0	0	0	1	0	6	9
Black	405	22	39	127	28	1	1	0	3	0	0	0	4	10	3	4	1	1	0	47	142
Hispanic	948	28	59	206	47	1	4	0	4	0	1	0	8	5	6	9	1	8	0	124	484
Asian-Pacific Island.	202	8	27	37	54	2	7	0	9	0	2	0	0	5	2	11	2	14	0	16	60
White	1,808	111	149	483	107	0	11	1	14	0	1	1	4	7	11	29	3	23	2	162	796
Unknown	464	30	46	109	44	1	4	1	7	1	1	1	2	4	4	8	2	8	0	58	177
Non-Resident Alien	217	14	108	30	45	0	0	0	41	0	0	0	0	1	1	2	0	0	0	15	5

Postbaccalaureate Demographics Fall 2004

		College																						
CSUSB Total	Arts & Letters	Business & Public Admin.	Education	Natural Sciences	Social & Behavioral Sciences	Anthropology	Criminal Justice	Economics	Geography	Human Dev Children	Human Dev Gerontology	History	National Secur- ity Studies	Political Science	Psychology	Psychology Clinical	Psychology Life-Span	Psychology Organizational	Sociology	Social Science	Social Work	University Studies (Undeclared)		
Students	4,085	217	430	1,009	328	428	4	44	3	1	4	1	46	3	49	22	23	23	3	33	168	1,673		
FTES	2,504.5	112.0	244.4	557.9	175.9	302.9	2.3	21.3	2.2	0.3	2.5	0.4	0.9	23.0	1.6	31.4	19.1	9.1	18.5	2.0	17.2	151.1	1,111.5	
Units Attempted																								
Average Unit Load																								
.1-6.0 Units	9	8	9	8	8	11	9	7	11	4	9	6	13	8	8	10	13	6	12	10	8	13	10	
6.1-11.9 Units	1,621	83	216	469	128	146	0	21	1	0	3	0	0	28	1	32	1	6	10	1	17	25	579	
12.0+ Units	1,361	47	121	237	73	207	2	5	1	0	1	0	1	5	1	11	20	1	12	1	6	140	676	
Fulltime (12+) %	33.3	21.7	28.1	23.5	22.3	48.4	50.0	11.4	33.3	0.0	25.0	0.0	100.0	10.9	33.3	22.4	90.9	4.3	52.2	33.3	18.2	83.3	40.4	
Graduate Weighting																								
*Graduate Fulltime	2,448	94	293	643	154	311	2	22	1	0	2	0	1	18	1	37	21	6	22	1	13	164	953	
Graduate FT %	59.9	43.3	68.1	63.7	47.0	72.7	50.0	50.0	33.3	0.0	50.0	0.0	100.0	39.1	33.3	75.5	95.5	26.1	95.7	33.3	39.4	97.6	57.0	
*Graduate Fulltime multiplies graduate division term units by 1.5. A student taking two 4-unit graduate courses would have 2 x 4 x 1.5 = 12 weighted units and thus be considered a fulltime graduate student.																								
Female																								
Number	2,757	158	205	727	173	301	1	29	1	1	3	1	14	0	35	17	21	12	2	19	144	1,193		
Percentage (%)	67.5	72.8	47.7	72.1	52.7	70.3	25.0	65.9	33.3	100.0	75.0	100.0	100.0	30.4	0.0	71.4	77.3	91.3	52.2	66.7	57.6	85.7	71.3	
Age																								
Average (Median)	32	34	31	35	31	29	35	26	26	55	38	44	39	29	36	28	26	34	24	25	32	30	31	
Average (Mean)	34.7	36.7	32.6	36.9	33.6	32.7	38.3	31.4	27.0	55.0	39.3	44.0	39.0	30.4	40.0	31.9	31.5	37.3	27.3	32.3	34.9	33.1	34.5	
<18 (%)	0.0	0.0	0.0	0.0	0.0	0.0	0.0	0.0	0.0	0.0	0.0	0.0	0.0	0.0	0.0	0.0	0.0	0.0	0.0	0.0	0.0	0.0	0.0	
18-20	0.1	0.0	0.0	0.0	0.6	0.0	0.0	0.0	0.0	0.0	0.0	0.0	0.0	0.0	0.0	0.0	0.0	0.0	0.0	0.0	0.0	0.0	0.1	
21-24	14.7	12.9	17.2	9.0	11.3	22.4	0.0	27.3	0.0	0.0	0.0	0.0	0.0	21.7	33.3	24.5	40.9	8.7	52.2	33.3	15.2	19.0	16.3	
25-34	43.7	41.9	49.3	40.6	52.1	43.5	50.0	40.9	100.0	0.0	50.0	0.0	0.0	54.3	0.0	44.9	27.3	43.5	39.1	33.3	45.5	43.5	42.7	
35-54	36.3	33.6	31.4	43.6	32.6	31.3	25.0	29.5	0.0	0.0	25.0	100.0	100.0	23.9	33.3	28.6	27.3	47.8	8.7	33.3	36.4	35.1	35.5	
55+	5.3	11.5	2.1	6.7	3.4	2.8	25.0	2.3	0.0	100.0	25.0	0.0	0.0	0.0	33.3	2.0	4.5	0.0	0.0	0.0	3.0	2.4	5.4	
Class Level																								
Postbaccalaureate	1,845	30	24	0	80	38	4	6	3	1	4	1	0	3	9	0	0	0	3	0	3	1,673		
Masters	2,240	187	406	1,009	248	390	0	38	0	0	0	0	46	0	40	22	23	23	0	33	165	0		
Ethnicity																								
Native American	41	4	2	17	3	6	0	1	0	0	0	0	0	0	0	1	0	0	0	0	4	9		
Black	405	22	39	127	28	47	1	7	1	0	1	0	4	0	3	1	0	1	0	6	22	142		
Hispanic	948	28	59	206	47	124	0	16	0	0	1	0	9	0	10	9	11	3	2	7	56	484		
Asian-Pacific Island.	202	8	27	37	54	16	0	1	0	0	0	0	1	0	2	0	2	1	0	0	9	60		
White	1,808	111	149	483	107	162	1	15	0	1	1	0	1	20	2	26	10	8	10	1	15	51	796	
Unknown	464	30	46	109	44	58	2	3	2	0	1	1	0	9	0	5	1	2	4	0	5	23	177	
Non-Resident Alien	217	14	108	30	45	15	0	1	0	0	0	0	3	1	3	0	0	4	0	0	3	5		