California State University, San Bernardino

Statistical Factbook

January, 2004

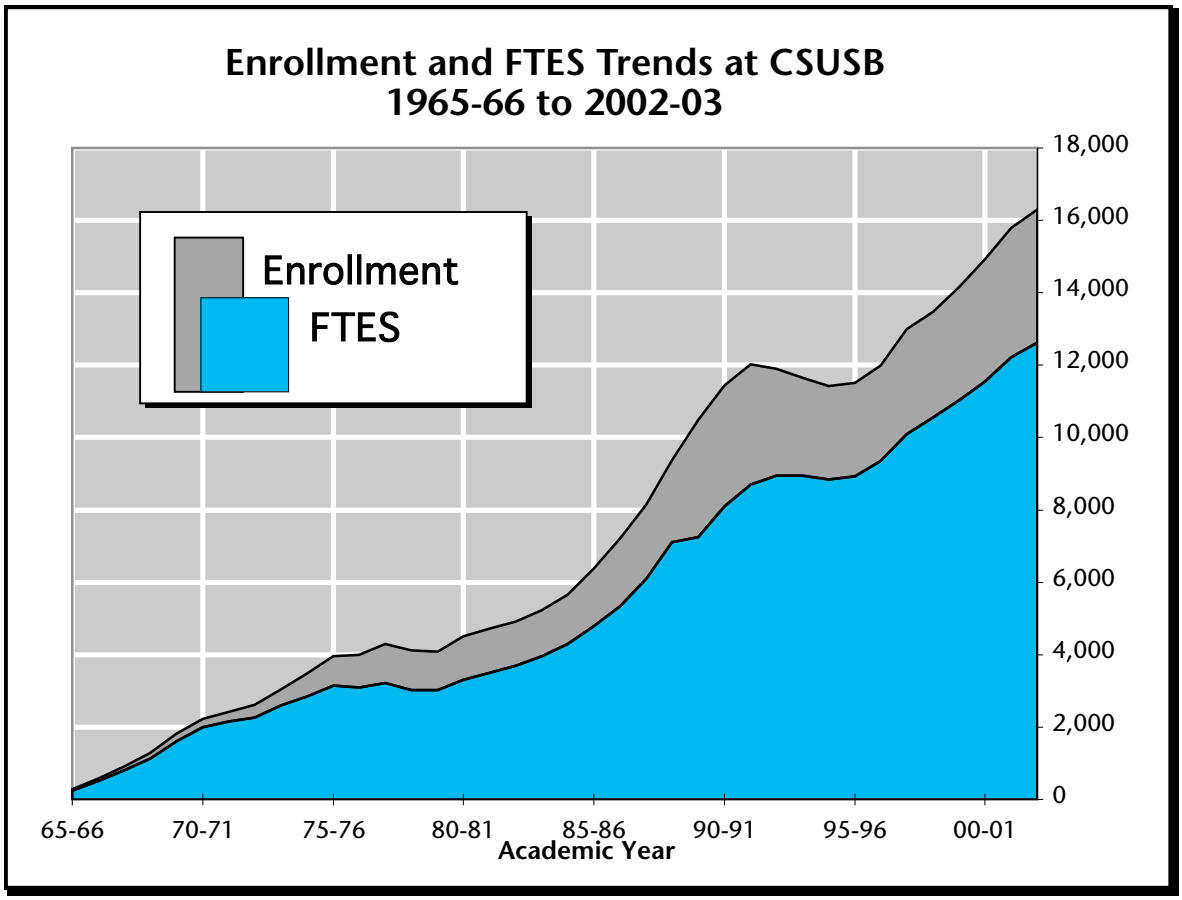

Office of Institutional Research
(909)880-5052
http://ir.csusb.edu/

Welcome to the CSUSB Statistical Factbook!

The version of the Factbook you are now reading reflects a significant reorganization of statistical data reporting by the Office of Institutional Research. All of the reports have been generated using aggregated statistical databases contained in stand-alone Excel worksheets. Several versions of the Factbook are available to help meet the statistical information needs of a full range of users:

- A paper version designed to address the most common requests for data;
- An Adobe Acrobat ".pdf" version from the Institutional Research web site;
- A comprehensive Microsoft Excel™ version consisting of several workbooks that contain the tables published here as well as the capability to easily generate customized reports that are not feasible for inclusion in a Factbook for general audiences. An overview of the data elements that comprise the Excel files is given at the end of this document. Institutional Research is also willing to provide technical assistance to casual users unfamiliar with Excel's built-in reporting capabilities.

All of the electronic versions (and more) are available at:

<http://ir.csusb.edu/>.

If you have any questions, please feel free to contact Institutional Research directly.

Additional Sources of Statistical Information

On Campus Sources

Office of Institutional Research
Phone:..... (909)880-5052
FAX:..... (909)880-7069
WWW:..... http://ir.csusb.edu/
Director:..... Ross Moran rmoran@csusb.edu
Asst. Dir.:.... Muriel Lopez-Wagner mclopez@csusb.edu

Budget & Finance.....William Takehara ....(909)880-5029
Faculty Personnel.....(909)880-5024
Financial Aid.....(909)880-5221
Student Recruitment.....Khahlil Daneshvar...(909)880-5189
Undergraduate Retention .....Walter Hawkins .....(909)880-5032

Off Campus Sources

California State University <http://www.calstate.edu/>
CSU Analytic Studies <http://www.calstate.edu/AS/>
California Department of Education <http://goldmine.cde.ca.gov/>
California Postsecondary Education Commission <http://www.cpec.ca.gov/>

Contents

Term Summary 4

FTES, Enrollment, Units Attempted & Newly Enrolled by Sex & Class Level (Current Fall & Annual); Trends in Enrollment, Full-time Equivalent Students, Unit Load Trends, and Palm Desert Campus Enrollment and FTES.

New Students 10

Academic Year Summary for New Freshmen, Transfers and Postbaccalaureates: Start Term, Sex, Ethnicity, Residence, Initial College of Major and Percentage of All New Students

Majors - Fall Term 13

For Undergraduates and Postbaccalaureates: Enrollment by HEGIS Major within College

Demographics for Students: Current Fall 17

For Undergraduates and Postbaccalaureates, by College: Number of Students, FTES, Units Attempted, Percent Full-time, Graduate Full-time (PB Only), Number & Percent Female, Age, Class Level & Ethnicity.

SIS+ Majors 19

Trends in College Majors by Class Level for Fall Terms; Fall Term Trends for SIS+ Majors by College and Department with Current Fall Majors by Level. (Note: SIS+ major codes are specific to CSUSB's academic programs.)

Ethnicity 25

Enrollment by (Detailed) Ethnicity for Fall Terms; Trends in Traditional Minority Enrollment; Ethnicity by Residency, Sex and Division: Current Fall; Trends in Fall Enrollment by IPEDS (Integrated Postsecondary Education Data System) Ethnicity within Class Level Division (Lower, Upper, Postbaccalaureate).

Graduates 29

Undergraduate and Graduate Degrees Awarded by Program by Academic Year with concentrations within degree awarded; Total Degrees Awarded by College by Academic Year; Time (Years) to Degree by Admission Basis; Demographics of Undergraduate and Graduate Degree Recipients: Ethnicity, Sex, Term of Graduation.

Disciplines 34

Trends in FTES by College and Discipline including Palm Desert Campus; Trends in FTES, Enrollments, Sections, and Class Size for Lecture/Seminar Sections.

Overview of Data Elements in Excel Factbook Files 37

FTES, Enrollment, Units Attempted & Newly Enrolled Students by Sex & Class Level for Fall 2003

Sex / Division / Class Level	FTES	Enrollment	Units Attempted: Part-Time .1-6	Units Attempted: Part-Time 6.1-11.9	Units Attempted: Full-Time 12+	Newly Enrolled (Term Avg.)
All Students						
Undergraduates						
First-time Fresh	1,259.7	1,378	13	35	1,330	1,378
Freshmen	1,109.7	1,352	146	102	1,104	104
Sophomore	1,404.4	1,623	73	152	1,398	374
Junior	2,908.6	3,439	214	428	2,797	1,124
Senior	3,614.3	4,328	356	743	3,229	116
UG Total	10,296.6	12,120	802	1,460	9,858	3,096
Post Baccalaureates						
Postbacc.	1,605.9	2,480	606	816	1,058	585
Masters	1,321.8	2,327	680	999	648	494
PB Total	2,927.7	4,807	1,286	1,815	1,706	1,079
University Total	13,224.3	16,927	2,088	3,275	11,564	4,175
Female Students						
Undergraduates						
First-time Fresh	873.3	944	8	22	914	944
Freshmen	700.1	837	80	56	701	73
Sophomore	906.9	1,049	46	100	903	249
Junior	1,945.1	2,302	145	288	1,869	772
Senior	2,336.1	2,786	216	467	2,103	78
UG Total	6,761.4	7,918	495	933	6,490	2,116
Post Baccalaureates						
Postbacc.	1,090.3	1,712	421	585	706	421
Masters	857.1	1,485	405	651	429	316
PB Total	1,947.4	3,197	826	1,236	1,135	737
Female Total	8,708.8	11,115	1,321	2,169	7,625	2,853
Male Students						
Undergraduates						
First-time Fresh	386.4	434	5	13	416	434
Freshmen	409.6	515	66	46	403	31
Sophomore	497.5	574	27	52	495	125
Junior	963.5	1,137	69	140	928	352
Senior	1,278.2	1,542	140	276	1,126	38
UG Total	3,535.2	4,202	307	527	3,368	980
Post Baccalaureates						
Postbacc.	515.7	768	185	231	352	164
Masters	464.7	842	275	348	219	178
PB Total	980.3	1,610	460	579	571	342
Male Total	4,515.5	5,812	767	1,106	3,939	1,322

FTES, Enrollment, Units Attempted & Newly Enrolled Students by Sex & Class Level for Academic Year 2002-03 Term Average

Sex / Division / Class Level	FTES	Enrollment	Units Attempted: Part-Time .1-6	Units Attempted: Part-Time 6.1-11.9	Units Attempted: Full-Time 12+	Newly Enrolled (Term Avg.)
All Students						
Undergraduates						
First-time Fresh	391.0	433	5	12	417	433
Freshmen	1,469.0	1,690	100	117	1,473	57
Sophomore	1,313.5	1,498	60	143	1,295	194
Junior	2,779.7	3,230	170	423	2,637	598
Senior	3,665.9	4,310	366	719	3,225	69
UG Total	9,619.1	11,162	701	1,414	9,047	1,350
Post Baccalaureates						
Postbacc.	1,749.8	2,847	823	934	1,090	481
Masters	1,259.9	2,290	699	1,021	570	265
PB Total	3,009.6	5,137	1,523	1,955	1,659	746
University Total	12,628.8	16,298	2,224	3,369	10,706	2,096
Female Students						
Undergraduates						
First-time Fresh	254.2	278	3	8	267	278
Freshmen	928.7	1,050	51	66	933	33
Sophomore	849.8	968	41	88	839	123
Junior	1,822.1	2,106	111	276	1,719	390
Senior	2,307.6	2,703	212	462	2,028	40
UG Total	6,162.3	7,104	417	900	5,787	864
Post Baccalaureates						
Postbacc.	1,196.9	1,923	533	631	759	326
Masters	789.7	1,439	446	644	349	158
PB Total	1,986.6	3,362	979	1,275	1,108	484
Female Total	8,148.9	10,466	1,396	2,176	6,895	1,348
Male Students						
Undergraduates						
First-time Fresh	136.8	155	2	4	150	155
Freshmen	540.3	641	50	52	539	23
Sophomore	463.7	531	19	55	456	71
Junior	957.7	1,124	60	147	918	208
Senior	1,358.3	1,607	154	256	1,197	29
UG Total	3,456.8	4,057	284	514	3,260	487
Post Baccalaureates						
Postbacc.	552.9	924	290	303	331	155
Masters	470.2	851	254	377	220	107
PB Total	1,023.1	1,775	544	679	551	261
Male Total	4,479.9	5,832	828	1,193	3,811	748

Recent Trends in Enrollment and FTES

		Term				Academic	College	Pct. Change		AY:Fall
	AY	Summer	Fall	Winter	Spring	Year Avg	Year Avg	CollYr	Fall	Ratio
Enrollment	85-86		6,513	6,344	6,315	6,391	6,391	12.9	11.4	.981
	86-87		7,423	7,258	6,955	7,212	7,212	12.9	14.0	.972
	87-88		8,367	8,118	7,995	8,160	8,160	13.1	12.7	.975
	88-89		9,673	9,286	9,129	9,363	9,363	14.7	15.6	.968
	89-90		10,873	10,466	10,143	10,494	10,494	12.1	12.4	.965
	90-91		11,927	11,281	11,118	11,442	11,442	9.0	9.7	.959
	91-92		12,561	11,876	11,618	12,018	12,018	5.0	5.3	.957
	92-93		12,485	11,748	11,462	11,898	11,898	-1.0	-.6	.953
	93-94		12,121	11,571	11,240	11,644	11,644	-2.1	-2.9	.961
	94-95		11,864	11,416	11,007	11,429	11,429	-1.8	-2.1	.963
	95-96		11,957	11,534	11,051	11,514	11,514	.7	.8	.963
	96-97		12,153	11,966	11,861	11,993	11,993	4.2	1.6	.987
	97-98		13,280	12,913	12,774	12,989	12,989	8.3	9.3	.978
	98-99		13,600	13,596	13,216	13,471	13,471	3.7	2.4	.991
	99-00		14,280	14,241	13,984	14,168	14,168	5.2	5.0	.992
	00-01		14,909	15,045	14,797	14,917	14,917	5.3	4.4	1.001
	01-02	4,275	15,985	15,807	15,600	15,797	17,222	15.5	7.2	.988
	02-03	5,110	16,341	16,426	16,128	16,298	18,002	4.5	2.2	.997
	03-04	6,245	16,927						3.6	
FTES	85-86		4,908	4,768	4,671	4,782	4,782	11.2	10.0	.974
	86-87		5,539	5,374	5,126	5,346	5,346	11.8	12.9	.965
	87-88		6,261	6,100	5,926	6,096	6,096	14.0	13.0	.974
	88-89		7,375	7,084	6,841	7,100	7,100	16.5	17.8	.963
	89-90		7,612	7,197	6,954	7,254	7,254	2.2	3.2	.953
	90-91		8,443	8,041	7,812	8,099	8,099	11.6	10.9	.959
	91-92		9,105	8,615	8,401	8,707	8,707	7.5	7.8	.956
	92-93		9,354	8,880	8,626	8,953	8,953	2.8	2.7	.957
	93-94		9,343	8,944	8,562	8,950	8,950	-.0	-.1	.958
	94-95		9,179	8,837	8,481	8,832	8,832	-1.3	-1.8	.962
	95-96		9,331	9,011	8,438	8,927	8,927	1.1	1.7	.957
	96-97		9,480	9,347	9,232	9,353	9,353	4.8	1.6	.987
	97-98		10,293	10,066	9,904	10,088	10,088	7.9	8.6	.980
	98-99		10,680	10,697	10,283	10,553	10,553	4.6	3.8	.988
	99-00		11,124	11,139	10,841	11,035	11,035	4.6	4.2	.992
	00-01		11,556	11,629	11,459	11,548	11,548	4.7	3.9	.999
	01-02	1,997	12,374	12,306	11,960	12,213	12,879	11.5	7.1	.987
	02-03	2,692	12,687	12,774	12,426	12,629	13,526	5.0	2.5	.995
	03-04	3,435	13,224						4.2	
Unit Load	85-86		11.30	11.27	11.09	11.22	11.22	-2.7	-1.2	
	86-87		11.19	11.11	11.05	11.12	11.12	-.9	-1.0	
	87-88		11.22	11.27	11.12	11.21	11.21	.8	.3	
	88-89		11.44	11.44	11.24	11.37	11.37	1.5	1.9	
	89-90		10.50	10.31	10.28	10.37	10.37	-8.8	-8.2	
	90-91		10.62	10.69	10.54	10.62	10.62	2.4	1.1	
	91-92		10.87	10.88	10.85	10.87	10.87	2.4	2.4	
	92-93		11.24	11.34	11.29	11.29	11.29	3.9	3.4	
	93-94		11.56	11.59	11.43	11.53	11.53	2.1	2.9	
	94-95		11.60	11.61	11.56	11.59	11.59	.5	.4	
	95-96		11.71	11.72	11.45	11.63	11.63	.3	.9	
	96-97		11.70	11.72	11.68	11.70	11.70	.6	-.0	
	97-98		11.63	11.69	11.63	11.65	11.65	-.4	-.6	
	98-99		11.78	11.80	11.67	11.75	11.75	.9	1.3	
	99-00		11.68	11.73	11.63	11.68	11.68	-.6	-.8	
	00-01		11.63	11.59	11.62	11.61	11.61	-.6	-.5	
	01-02	7.01	11.61	11.68	11.50	11.60	11.22	-3.4	-.1	
	02-03	7.90	11.65	11.66	11.56	11.62	11.27	.5	.3	
	03-04	8.25	11.72						.9	

Academic Year Average = (Fall + Winter + Spring) / 3
College Year Average = (Summer + Fall + Winter + Spring) / 3

Palm Desert Campus (PDC)

(Formerly Coachella Valley Campus - CVC)

		Term				Academic	College	Pct. Change		Ann:Fall
	AY	Summer	Fall	Winter	Spring	Year Avg	Year Avg	Coll Yr	Fall	Ratio
Enrollment	90-91		699	619	647	655	655			.937
	95-96		454	450	429	444	444	3.3	3.4	.979
	96-97		514	558	551	541	541	21.8	13.2	1.053
	97-98		596	577	617	597	597	10.3	16.0	1.001
	98-99		666	705	756	709	709	18.8	11.7	1.065
	99-00		722	803	752	759	759	7.1	8.4	1.051
	00-01		744	766	798	769	769	1.4	3.0	1.034
	01-02	219	780	781	840	800	873	13.5	4.8	1.026
	02-03	287	833	902	881	872	968	10.8	6.8	1.047
	03-04	315	869						4.3	
FTES	90-91		350.4	311.2	284.7	315.4	315.4			.900
	95-96		230.9	218.8	220.7	223.5	223.5	5.6	2.8	.968
	96-97		251.3	272.8	271.2	265.1	265.1	18.6	8.8	1.055
	97-98		298.7	289.7	298.9	295.8	295.8	11.6	18.9	.990
	98-99		364.3	368.5	365.4	366.1	366.1	23.8	21.9	1.005
	99-00		364.0	394.2	391.1	383.1	383.1	4.7	-.1	1.052
	00-01		376.7	375.6	372.7	375.0	375.0	-2.1	3.5	.995
	01-02	71.6	386.9	386.8	395.5	389.7	413.6	10.3	2.7	1.007
	02-03	107.2	427.5	452.6	434.4	438.2	473.9	14.6	10.5	1.025
	03-04	121.9	448.5						4.9	
PDC Load	90-91		7.52	7.54	6.60	7.22	7.22			
	95-96		7.63	7.29	7.72	7.54	7.54	2.2	-.6	
	96-97		7.33	7.33	7.38	7.35	7.35	-2.6	-3.9	
	97-98		7.52	7.53	7.27	7.44	7.44	1.2	2.5	
	98-99		8.20	7.84	7.25	7.77	7.74	4.4	9.1	
	99-00		7.56	7.36	7.80	7.58	7.57	-2.4	-7.8	
	00-01		7.59	7.36	7.01	7.32	7.31	-3.4	.4	
	01-02	4.90	7.44	7.43	7.06	7.31	7.10	-2.8	-2.0	
	02-03	5.60	7.70	7.53	7.40	7.54	7.35	3.4	3.5	
	03-04	5.80	7.74						.6	
For PDC	90-91		87.1	88.7	77.0	84.3	84.3			
Students:	95-96		79.1	76.8	80.8	78.9	78.9	2.9	.4	
% of FTES	96-97		78.5	77.7	75.2	77.1	77.1	-2.2	-.7	
Generated	97-98		79.7	79.2	76.7	78.5	78.5	1.8	1.5	
at Palm	98-99		81.3	81.4	73.7	78.6	78.6	.2	1.9	
Desert	99-00		77.5	78.5	81.3	79.1	79.1	.6	-4.7	
	00-01		79.2	76.8	72.6	76.2	76.2	-3.6	-2.6	
	01-02	72.4	80.8	78.6	74.5	78.0	76.6	.5	4.3	
	02-03	83.3	80.0	78.9	77.1	78.7	79.8	4.2	1.0	
	03-04	76.6	78.6						-2.8	

Enrollment Trends

Absolute Change in Enrollment from Previous Year

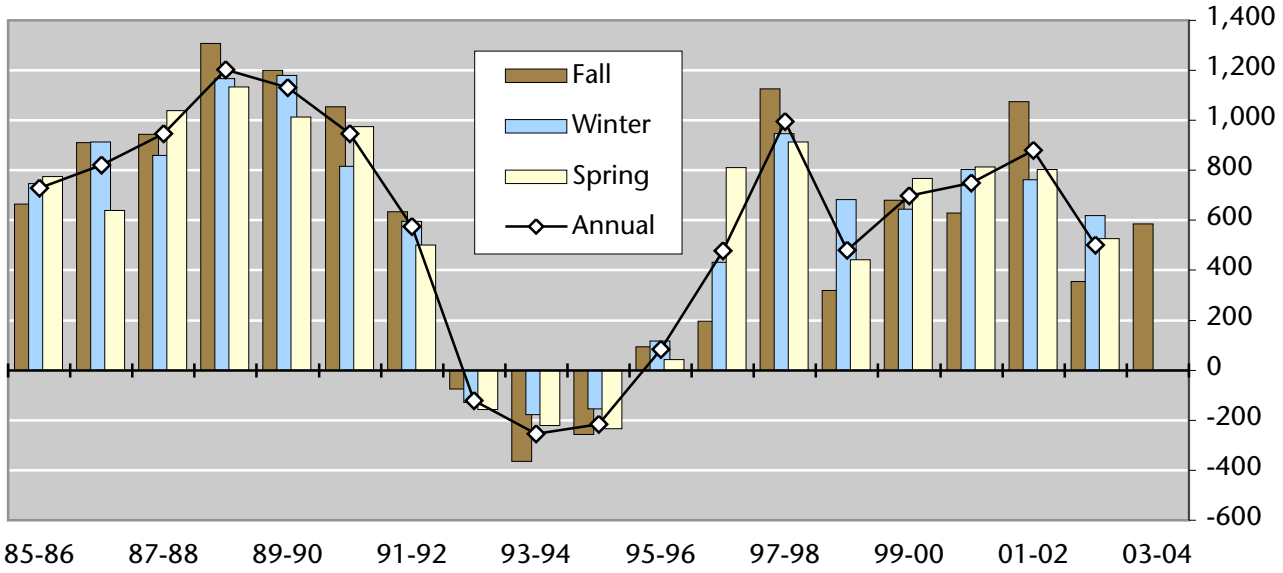

Acad. Year	Enrollment F	Enrollment W	Enrollment S	Ave. Ann.	Absolute Change F	Absolute Change W	Absolute Change S	Ave. Ann.	Percent Change F	Percent Change W	Percent Change S	Ave. Ann.
65-66	293	278	296	289								
70-71	2,269	2,198	2,235	2,234	546	398	284	409	31.7	22.1	14.6	22.8
75-76	4,017	3,974	3,895	3,962	528	490	400	473	15.1	14.1	11.4	13.5
80-81	4,659	4,460	4,406	4,508	428	434	390	417	10.1	10.8	9.7	10.2
85-86	6,513	6,344	6,315	6,391	666	748	776	730	11.4	13.4	14.0	12.9
90-91	11,927	11,281	11,118	11,442	1,054	815	975	948	9.7	7.8	9.6	9.0
91-92	12,561	11,876	11,618	12,018	634	595	500	576	5.3	5.3	4.5	5.0
92-93	12,485	11,748	11,462	11,898	-76	-128	-156	-120	-0.6	-1.1	-1.3	-1.0
93-94	12,121	11,571	11,240	11,644	-364	-177	-222	-254	-2.9	-1.5	-1.9	-2.1
94-95	11,864	11,416	11,007	11,429	-257	-155	-233	-215	-2.1	-1.3	-2.1	-1.8
95-96	11,957	11,534	11,051	11,514	93	118	44	85	0.8	1.0	0.4	0.7
96-97	12,153	11,966	11,861	11,993	196	432	810	479	1.6	3.7	7.3	4.2
97-98	13,280	12,913	12,774	12,989	1,127	947	913	996	9.3	7.9	7.7	8.3
98-99	13,600	13,596	13,216	13,471	320	683	442	482	2.4	5.3	3.5	3.7
99-00	14,280	14,241	13,984	14,168	680	645	768	698	5.0	4.7	5.8	5.2
00-01	14,909	15,045	14,797	14,917	629	804	813	749	4.4	5.6	5.8	5.3
01-02	15,985	15,807	15,600	15,797	1,076	762	803	880	7.2	5.1	5.4	5.9
02-03	16,341	16,426	16,128	16,298	356	619	528	501	2.2	3.9	3.4	3.2
03-04	16,927				586				3.6			

Full Time Equivalent Student Trends

Absolute Change in FTES from Previous Year

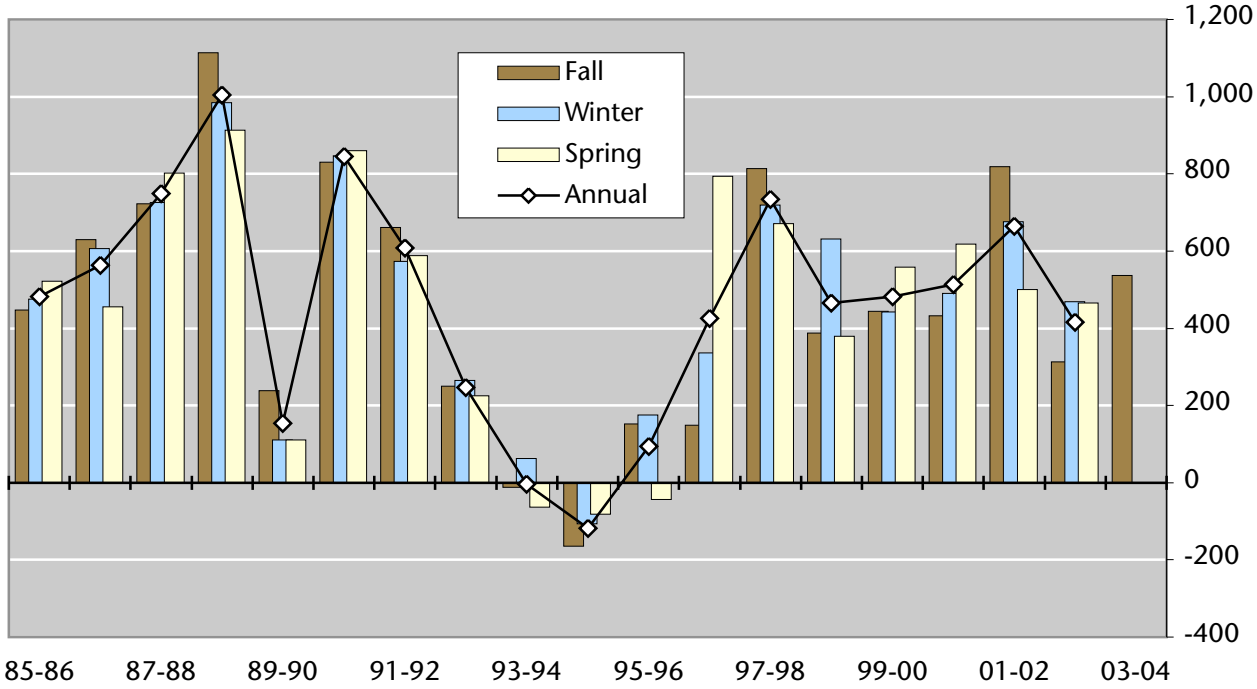

Acad. Year	FTES F	FTES W	FTES S	Ave. Ann.	Absolute Change F	Absolute Change W	Absolute Change S	Ave. Ann.	Percent Change F	Percent Change W	Percent Change S	Ave. Ann.
65-66	259	234	249	247								
70-71	2,040	1,976	1,993	2,003	488	394	295	392	31.4	24.9	17.4	24.6
75-76	3,247	3,161	3,034	3,147	358	326	230	305	12.4	11.5	8.2	10.7
80-81	3,430	3,300	3,204	3,311	314	293	236	281	10.1	9.7	7.9	9.3
85-86	4,910	4,769	4,671	4,783	447	476	522	481	10.0	11.1	12.6	11.2
91-92	9,105	8,615	8,401	8,707	661	574	589	608	7.8	7.1	7.5	7.5
92-93	9,354	8,880	8,626	8,953	250	265	225	247	2.7	3.1	2.7	2.8
93-94	9,343	8,944	8,562	8,950	-12	63	-63	-4	-0.1	0.7	-0.7	0.0
94-95	9,179	8,837	8,481	8,832	-164	-107	-81	-118	-1.8	-1.2	-0.9	-1.3
95-96	9,331	9,011	8,438	8,927	153	175	-43	95	1.7	2.0	-0.5	1.0
96-97	9,480	9,347	9,232	9,353	149	336	794	426	1.6	3.7	9.4	4.9
97-98	10,293	10,066	9,904	10,088	813	719	672	734	8.6	7.7	7.3	7.9
98-99	10,680	10,697	10,283	10,553	387	631	379	466	3.8	6.3	3.8	4.6
99-00	11,124	11,139	10,841	11,035	443	442	559	481	4.2	4.1	5.4	4.6
00-01	11,556	11,629	11,459	11,548	432	490	618	514	3.9	4.4	5.7	4.7
01-02	12,374	12,306	11,960	12,213	818	677	501	665	7.1	5.8	4.4	5.8
02-03	12,687	12,774	12,426	12,629	313	468	466	416	2.5	3.8	3.9	3.4
03-04	13,224				538				4.2			

New

New Student Trends - College Year Summary

	Current (02-03)		College Year History								
	Nbr.	Pct.	85-86	90-91	95-96	96-97	97-98	98-99	99-00	00-01	01-02
Freshmen	**1,305**	100.0	500	996	933	991	990	1,146	1,172	1,288	1,390
Start Term											
Fall	**1,196**	91.6	444	908	878	942	943	1,093	1,098	1,198	1,317
Winter	**89**	6.8	31	50	39	32	29	41	55	59	46
Spring	**20**	1.5	25	38	16	17	18	12	19	31	27
Sex											
Female	**836**	64.1	275	580	587	607	622	724	748	831	840
Male	**469**	35.9	225	416	346	384	368	422	424	457	550
Ethnicity (IPEDS)											
Native American	**6**	.5	4	10	13	6	17	9	14	12	11
African American	**177**	13.6	45	91	98	116	114	115	150	171	186
Hispanic	**502**	38.5	94	199	306	302	314	375	358	435	487
Asian-Pacific Islander	**100**	7.7	17	81	89	106	102	113	112	98	107
White	**358**	27.4	300	513	331	367	345	423	376	413	417
Unknown	**112**	8.6	19	63	79	77	83	99	137	129	140
NR Alien	**50**	3.8	21	39	17	17	15	12	25	30	42
Residence											
San Bernardino Co.	**778**	59.6	326	597	513	580	566	620	660	739	845
Riverside County	**350**	26.8	73	175	222	241	235	312	310	325	373
Other California	**133**	10.2	50	104	77	65	83	75	92	94	1,339
Other US	**12**	.9	9	13	5	8	7	12	10	6	19
Foreign	**32**	2.5	42	107	116	97	99	127	100	124	32
Initial College of Major*											
Arts & Letters	**264**	20.2	72	163	144	173	203	261	249	268	250
Business & PA	**170**	13.0	134	219	163	156	146	173	179	191	209
Education	**1**	.1	1	11	3	4	3	5	0	1	3
Natural Science	**326**	25.0	86	138	203	228	249	284	275	293	313
Social Science	**228**	17.5	68	145	175	172	188	189	202	214	260
Undeclared/Other	**316**	24.2	139	320	245	258	201	234	267	321	355
Freshmen as % of New	**20.8**		14.6	18.2	20.1	20.0	18.6	21.7	20.6	21.9	23.0

*"College of Major" based on local (rather than CSU System) major codes beginning with AY 1997-98.

New Student Trends - College Year Summary

	Current (02-03)		College Year History								
	Nbr.	Pct.	85-86	90-91	95-96	96-97	97-98	98-99	99-00	00-01	01-02
Transfers	**2,746**	100.0	1,835	2,641	2,304	2,253	2,381	2,134	2,351	2,429	2,465
Start Term											
Fall	**1,566**	57.0	1,148	1,738	1,565	1,431	1,501	1,408	1,465	1,516	1,565
Winter	**770**	28.0	347	465	534	583	601	535	610	612	563
Spring	**410**	14.9	340	438	205	239	279	191	276	301	337
Sex											
Female	**1,755**	63.9	1,081	1,631	1,394	1,390	1,457	1,343	1,457	1,469	1,558
Male	**991**	36.1	754	1,010	910	863	924	791	894	960	907
Ethnicity (IPEDS)											
Native American	**28**	1.0	35	30	38	34	42	26	22	26	33
African American	**292**	10.6	140	227	190	201	202	171	211	211	226
Hispanic	**722**	26.3	170	329	442	466	525	511	583	558	608
Asian-Pacific Islander	**160**	5.8	64	108	171	163	189	133	138	152	134
White	**1,072**	39.0	1,312	1,610	1,147	1,021	1,028	929	984	999	1,017
Unknown	**380**	13.8	68	208	238	271	290	259	287	323	359
NR Alien	**92**	3.4	46	129	78	97	105	105	126	160	88
Residence											
San Bernardino Co.	**1,591**	57.9	1,135	1,323	1,233	1,150	1,267	1,120	1,255	1,303	1,509
Riverside County	**892**	32.5	445	737	650	643	643	593	666	658	724
Other California	**171**	6.2	84	244	166	195	170	145	135	139	2,392
Other US	**27**	1.0	43	74	24	19	28	33	22	30	29
Foreign	**65**	2.4	128	263	231	246	273	243	273	299	44
Initial College of Major*											
Arts & Letters	**870**	31.7	463	720	586	692	675	671	687	742	767
Business & PA	**563**	20.5	492	655	544	486	528	488	553	594	531
Education	**8**	.3	28	30	28	22	26	20	5	8	10
Natural Science	**455**	16.6	345	420	426	378	430	368	409	434	433
Social Science	**741**	27.0	302	529	594	565	632	521	585	565	619
Undeclared/Other	**109**	4.0	205	287	126	110	90	66	112	86	105
Transfers as % of New	**43.7**		53.7	48.3	49.5	45.4	44.8	40.5	41.4	41.3	40.7

*"College of Major" based on local (rather than CSU System) major codes beginning with AY 1997-98.

New

New Student Trends - College Year Summary

	Current (02-03)		College Year History								
	Nbr.	Pct.	85-86	90-91	95-96	96-97	97-98	98-99	99-00	00-01	01-02
PB/Graduate	**2,237**	100.0	1,085	1,831	1,414	1,720	1,943	1,992	2,153	2,164	2,199
Start Term											
Fall	**1,271**	56.8	562	1,025	827	933	1,216	1,164	1,232	1,226	1,241
Winter	**561**	25.1	281	441	321	412	400	468	501	548	504
Spring	**405**	18.1	242	365	266	375	327	360	420	390	454
Sex											
Female	**1,453**	65.0	656	1,169	895	1,112	1,271	1,280	1,418	1,442	1,409
Male	**784**	35.0	429	662	519	608	672	712	735	722	790
Ethnicity (IPEDS)											
Native American	**30**	1.3	19	21	14	16	21	30	22	24	22
African American	**178**	8.0	69	87	105	112	143	150	204	158	187
Hispanic	**480**	21.5	85	153	230	314	354	374	404	406	443
Asian-Pacific Islander	**125**	5.6	27	44	67	77	85	91	84	119	100
White	**1,019**	45.6	789	1,263	793	897	1,018	1,036	1,084	1,025	986
Unknown	**264**	11.8	67	174	121	148	190	199	205	255	261
NR Alien	**141**	6.3	29	89	84	156	132	112	150	177	200
Residence											
San Bernardino Co.	**1,177**	52.6	672	932	732	791	897	944	1,024	965	1,152
Riverside County	**740**	33.1	256	600	387	504	576	648	688	726	779
Other California	**154**	6.9	44	93	137	159	216	177	175	185	2,055
Other US	**27**	1.2	34	58	15	26	33	24	21	15	19
Foreign	**139**	6.2	79	148	143	240	221	199	245	273	125
Initial College of Major*											
Arts & Letters	**86**	3.8	27	48	45	30	26	36	45	56	82
Business & PA	**213**	9.5	55	185	182	238	194	162	227	227	272
Education	**1,460**	65.3	43	269	271	273	1,411	1,411	1,415	1,369	1,395
Natural Science	**132**	5.9	9	44	52	50	68	94	114	141	110
Social Science	**177**	7.9	27	141	135	141	134	167	171	136	151
Undeclared/Other	**169**	7.6	924	1,144	729	988	110	122	181	235	189
PB/Grad as % of New	**35.6**		31.7	33.5	30.4	34.6	36.6	37.8	37.9	36.8	36.3
Total New Students	**6,288**		3,420	5,468	4,651	4,964	5,314	5,272	5,676	5,881	6,054

*"College of Major" based on local (rather than CSU System) major codes beginning with AY 1997-98.

Trends in Fall Term Enrollment of Undergraduate Majors

Major Description (Based on HEGIS codes.)	Current 2003	Previous Fall Terms 1985	1990	1995	1996	1997	1998	1999	2000	2001	2002
Arts & Letters											
American Studies	**7**	1	3	2	10	11	8	6	8	5	3
Art	**147**	111	181	84	92	93	94	98	114	122	135
Art: Graphic Design	**167**	-	-	89	75	85	88	105	128	141	130
Art: History	**19**	4	4	5	8	10	10	10	13	12	18
Communication	**355**	85	260	311	309	330	328	343	341	340	328
English: Creative Writing	**93**	-	5	35	50	58	61	66	68	71	76
English Linguistic	**12**	-	-	-	-	-	-	-	2	8	17
English	**268**	123	237	255	239	255	259	257	245	256	256
French	**14**	20	22	17	17	17	10	13	12	11	15
Humanities	**-**	6	10	2	1	-	-	-	-	-	
Interdisciplinary	**13**	4	24	14	16	11	7	4	6	12	15
Liberal Studies	**1998**	585	1,334	1,067	1,096	1,235	1,420	1,500	1594	1748	1852
Liberal St.: Biling/CrCult	**119**	-	-	208	262	295	275	212	200	145	107
Music: Music Educ.	**28**	-	-	15	15	27	22	26	18	15	21
Music	**40**	33	54	32	29	23	24	32	33	39	42
Philosophy	**19**	8	19	15	21	21	23	21	26	32	18
Spanish	**110**	29	54	54	60	79	70	65	70	85	87
Theatre Arts	**69**	19	40	45	47	57	65	71	56	61	62
Arts & Letters Total	**3,478**	1,028	2,247	2,250	2,347	2,607	2,764	2,829	2,934	3,103	3,182
Business & Public Admin.											
Admin: Accounting	**484**	386	645	640	608	552	534	488	476	463	472
Administration	**362**	684	937	341	310	294	320	329	325	370	342
Admin: Business Econ.	**51**	-	-	29	32	17	21	16	27	31	42
Admin: Entrepreneurship	**68**	-	-	-	-	-	-	-	-	6	35
Admin: Finance	**199**	88	196	240	191	191	179	159	170	159	185
Admin: Info Management	**307**	-	-	154	183	219	264	309	366	393	371
Admin: International Bus.	**85**	-	1	110	92	89	77	75	69	87	64
Admin: Management	**343**	-	99	244	229	235	250	253	262	287	291
Admin: Management Sci.	**1**	42	19	19	13	12	9	5	5	5	5
Admin: Marketing Mngmt	**341**	211	376	280	240	258	249	289	335	314	309
Admin: Prod/Opns Mngmt	**24**	-	-	14	12	9	9	11	11	21	23
Public Administration	**63**	38	49	51	47	43	51	46	52	44	52
Admin: Real Estate	**33**	-	-	-	1	3	14	19	25	19	26
Admin: Small Business	**4**	-	-	37	38	29	30	24	26	31	12
Admin: Transportation	**1**	-	-	-	-	-	-	-	-	-	-
Business & PA Total	**2,366**	1,449	2,322	2,159	1,996	1,951	2,007	2,023	2,149	2,230	2,229
Education											
Education: Elementary	**-**	-	-	-	-	-	-	-	-	-	
Vocational Education	**29**	26	53	47	44	37	31	24	27	23	32
Education Total	**29**	26	53	47	44	37	31	24	27	23	32

Trends in Fall Term Enrollment of Undergraduate Majors

Major Description (Based on HEGIS codes.)	Current 2003	Previous Fall Terms 1985	1990	1995	1996	1997	1998	1999	2000	2001	2002
Natural Sciences											
Biochemistry	**75**	-	2	47	47	52	50	52	56	62	64
Biology	**455**	140	301	433	422	401	371	349	368	351	389
Chemistry	**60**	26	77	50	68	58	56	48	47	46	54
Computer Science	**284**	316	232	206	226	248	305	314	311	379	326
Computer Systems	**12**	-	-	-	-	-	-	-	-	-	-
Health Sci.: Env. Health	**23**	-	-	28	25	26	22	22	27	20	23
Foods and Nutrition	**63**	-	41	70	70	64	54	52	46	41	49
Geology	**28**	-	-	30	24	22	17	20	15	22	23
Health Science	**83**	68	81	68	83	88	88	88	99	99	89
Health Services Admin.	**36**	-	-	63	84	94	64	60	57	43	31
Industrial Technology	-	-	48	5	1	2	1	-	-	-	-
Kinesiology/PhysEd	**301**	67	141	171	163	192	221	224	238	289	310
Mathematics	**214**	99	118	127	150	155	152	150	135	154	182
Nursing	**713**	129	198	465	424	417	417	437	479	505	562
Physics	**31**	25	34	24	28	27	29	36	33	29	31
Natural Sciences Total	**2,378**	870	1,273	1,787	1,815	1,846	1,847	1,852	1,911	2,040	2,133
Social & Behavioral Sciences											
Anthropology	**48**	21	38	46	46	44	45	48	46	43	42
Criminal Justice	**622**	126	215	322	332	405	440	468	476	515	529
Economics	**50**	44	85	42	39	47	47	46	33	43	47
Environmental Studies	**40**	25	65	91	73	76	73	73	57	49	45
Geography	**28**	26	38	24	28	28	23	18	33	31	26
History	**258**	58	119	138	166	192	198	217	214	220	198
Human Dev.: Child	**187**	29	-	96	99	97	124	176	209	4	4
Human Dev.: Gerontology	**1**	-	-	-	4	4	5	5	6	234	240
Human Development	**30**	32	60	31	20	25	22	38	35	32	28
Human Services	**48**	25	47	47	45	37	38	53	51	42	51
Political Science	**151**	77	161	212	161	119	107	116	112	136	139
Psychology	**909**	277	568	744	735	761	710	722	708	797	846
Sociology	**231**	55	144	128	129	157	144	139	152	185	190
Soc.: Black Studies	-	-	-	-	-	-	-	-	-	-	-
Soc.: Mexican/Am St.	-	-	-	-	-	-	-	-	-	-	-
Social Sciences	**111**	36	76	133	126	109	85	70	61	67	85
Social Work	**220**	5	28	122	157	166	170	175	144	160	179
Social & Behavioral Total	**2,934**	836	1,644	2,176	2,160	2,267	2,231	2,364	2,337	2,558	2,649
University Studies											
Undeclared	**935**	477	1,054	681	732	763	756	842	915	1065	1031
Unversity Studies Total	**935**	477	1,054	681	732	763	756	842	915	1,065	1,031
CSUSB UG Total	**12,120**	4,686	8,593	9,100	9,094	9,471	9,636	9,934	10,273	11,019	11,256

Trends in Fall Term Enrollment of Postbaccalaureate Majors

Major Description (Based on HEGIS codes.)	Current 2003	Previous Fall Terms 1985	1990	1995	1996	1997	1998	1999	2000	2001	2002
Arts & Letters											
American Studies	-	-	-	-	-	-	-	-	-	-	-
Art	**13**	6	6	3	4	10	14	11	9	6	9
Art: Graphic Design	**1**	-	-	1	-	1	-	1	3	1	1
Art: History	-	-	-	-	-	1	-	1	-	2	-
Communication	**65**	1	4	1	-	-	-	-	25	32	77
English Composition	**89**	23	63	70	67	61	65	54	60	76	83
English: Creative Writing	**3**	-	-	-	-	1	-	-	1	1	3
English	**1**	2	5	1	1	1	2	3	2	3	9
English Comp: 2nd Lang	**18**	-	-	-	-	-	-	13	16	21	21
French	**1**	-	2	-	-	-	1	2	1	2	0
Interdisciplinary	**34**	37	31	44	37	50	55	54	55	56	36
Liberal Studies	**10**	17	22	1	1	2	2	1	2	7	4
Music Education	**0**	-	-	-	-	-	-	-	-	-	1
Music	**0**	-	2	1	1	1	2	-	1	2	1
Philosophy	**1**	1	1	-	-	-	-	-	-	1	-
Spanish	**5**	3	5	2	3	1	1	-	4	1	2
Theatre Arts	**3**	-	-	-	-	-	-	-	1	1	1
Arts & Letters Total	**244**	90	141	124	114	129	142	140	180	212	248
Business & Public Admin.											
Admin: Accounting	**50**	20	25	24	25	18	15	23	28	35	47
Administration	**68**	155	292	89	76	81	68	81	88	100	76
Admin: Business Economics	**0**	-	-	-	-	-	-	1	3	0	-
Admin: Entrepeneurship	**7**	-	-	-	-	-	-	-	-	-	9
Admin: Finance	**63**	1	1	68	86	89	78	67	47	45	59
Admin: Info Management	**42**	-	-	27	25	51	50	52	44	74	60
Admin: International Bus.	**3**	-	-	1	-	-	-	-	8	0	-
Admin: Management	**12**	-	-	-	1	2	1	10	-	5	15
Admin: Management Sci.	-	-	-	-	-	-	-	-	-	-	-
Admin: Mgmnt/Hum. Res.	**10**	-	-	20	25	28	17	18	12	15	12
Admin: Marketing Mngmt	**48**	3	-	31	33	47	42	35	47	55	56
Admin: Prod/Opns Mngmt	**11**	-	-	5	6	6	7	10	8	5	8
Public Administration	**133**	20	118	114	108	110	80	100	97	135	145
Real Estate	**0**	-	-	-	-	-	-	-	-	-	1
Admin: Taxation	-	-	-	-	-	-	-	-	-	-	-
Business & PA Total	**447**	199	436	379	385	432	358	397	382	469	488
Education											
Educ: Biling/CrossCult	**24**	4	10	29	33	30	34	22	27	18	31
Counseling & Guidance	**112**	101	186	102	106	117	120	101	96	116	109
Educational Admin.	**239**	47	167	93	128	191	281	289	265	267	273
Educ: Curriculum & Instr	**99**	-	-	-	-	-	-	-	-	-	104
Education	**0**	2	93	25	16	15	21	11	10	5	-
Education: Elementary	**63**	25	66	56	51	57	87	93	106	154	68
Educ.: Environmental	**21**	-	24	25	16	19	13	18	23	23	19
Educ: Instructional Tech	**86**	-	-	62	59	44	50	48	70	81	86
Educ.: Reading	**126**	33	100	76	63	65	93	118	162	149	142
Rehabilitation Counseling	**23**	-	24	54	53	38	37	39	50	32	22
Education: Secondary	**26**	8	27	39	65	165	75	138	170	217	27
Education: Special Educ.	**229**	32	123	140	129	113	141	143	156	176	173
Vocational Education	**27**	2	15	13	23	22	28	32	23	15	17
Education Total	**1,075**	254	835	714	742	876	980	1,052	1,158	1,253	1,071

Trends in Fall Term Enrollment of Postbaccalaureate Majors

Major Description (Based on HEGIS codes.)	Current 2003	Previous Fall Terms 1985	1990	1995	1996	1997	1998	1999	2000	2001	2002
Natural Sciences											
Biochemistry	**4**	-	-	2	2	4	3	2	1	3	3
Biology	**27**	24	39	32	23	20	18	22	20	22	24
Chemistry	**0**	1	3	-	1	2	2	3	1	2	1
Computer Science	**94**	37	17	36	26	34	48	77	96	119	106
Environmental Health	**3**	-	-	-	-	-	1	-	1	1	1
Foods and Nutrition	**3**	-	2	-	1	-	3	1	3	1	2
Geology	**3**	-	-	-	-	-	-	1	1	1	3
Health Science	**14**	2	1	-	1	2	1	2	-	1	7
Health Services Admin.	**42**	-	22	29	43	49	38	50	40	37	24
Kinesiology/PhysEd	**6**	1	4	-	-	1	-	1	1	2	5
Mathematics	**58**	13	7	29	27	24	29	26	24	34	41
Mathematics, Teaching	**-**	-	19	1	-	-	-	-	-	-	-
Nursing	**53**	5	12	9	11	10	12	21	45	51	55
Physics	**3**	3	-	-	-	1	3	2	1	1	2
Science, Teaching	**14**	-	-	5	3	1	1	-	1	0	1
Natural Sciences Total	**324**	86	126	143	138	148	159	208	235	275	275
Social & Behavioral Sciences											
Anthropology	**3**	1	3	-	-	-	1	-		1	2
Criminal Justice	**46**	3	22	29	26	22	26	25	27	36	55
Economics	**3**	1	3	-	-	-	-	-	-	1	1
Environmental Studies	**-**	-	2	1	-	-	-	-	-	-	-
Geography	**2**	-	-	-	-	1	-	-	1	1	3
History	**3**	1	3	2	1	1	2	2	3	0	2
Human Dev.: Child	**2**	1	-	-	-	-	-	1	1	4	6
Human Dev.: Gerontology	**1**	-	-	-	-	-	-	-	-	-	-
Human Development	**-**	-	-	-	-	-	-	1	-	1	1
National Security Studies	**55**	-	61	39	35	33	27	44	44	37	41
Political Science	**1**	1	1	-	-	-	1	1	1	1	1
Psychology	**42**	61	107	33	26	22	22	25	27	31	38
Psychology: Clinical/Coun	**20**	-	-	23	24	26	22	13	23	22	17
Psychology: Life-Span	**34**	-	-	26	21	16	14	15	21	33	34
Psychology: Organization	**25**	-	-	28	25	28	27	39	35	29	29
Sociology	**3**	1	2	-	1	-	-	1	1	1	1
Social Sciences	**24**	1	2	19	16	15	14	16	12	15	24
Social Work	**150**	-	93	142	146	139	180	191	184	143	139
Urban Planning	**-**	-	-	-	-	-	-	-	-	-	-
Social & Behavioral Total	**414**	71	299	342	321	303	336	374	380	356	394
University Studies											
Undeclared Approx. 94% Credential	**2,303**	1,127	1,497	1,155	1,359	1,921	1,989	2,175	2,301	2,401	2,609
Unversity Studies Total	**2,303**	1,127	1,497	1,155	1,359	1,921	1,989	2,175	2,301	2,401	2,609
CSUSB PB Total	**4,807**	1,827	3,334	2,857	3,059	3,809	3,964	4,346	4,636	4,966	5,085

Undergraduate Demographics
Fall 2003

	CSUSB Total	College					
		Arts & Letters	Business & Public Admin.	Education (VocEd)	Natural Sciences	Social & Behavioral Sciences	University Studies (Undeclared)
Students	12,120	3,478	2,366	29	2,378	2,934	935
FTES	10,296.6	3,028.5	1,961.8	15.5	2,071.9	2,485.1	733.8
Units Attempted							
Average Unit Load	12.74	13.06	12.44	8.00	13.07	12.71	11.77
.1-6.0 Units	802	177	179	15	112	166	153
6.1-11.9 Units	1,460	439	290	5	305	366	55
12.0+ Units	9,858	2,862	1,897	9	1,961	2,402	727
Fulltime %	81.3	82.3	80.2	31.0	82.5	81.9	77.8
Female							
Number	7,918	2,675	1,222	17	1,484	1,994	526
Percentage (%)	65.3	76.9	51.6	58.6	62.4	68.0	56.3
Age							
Average (Median)	22.1	22.6	23.1	42.7	22	23	18.9
Average (Mean)	25.0	25.7	25.5	41.6	23.8	26.1	20.8
<18 (%)	2.7	1.3	0.9	0.0	2.9	1.6	15.9
18-20	29.4	25.5	24.0	10.3	35.4	23.1	61.9
21-24	35.5	38.6	39.3	0.0	34.2	37.7	12.3
25-34	19.7	20.1	22.1	10.3	19.1	22.5	4.5
35-54	11.9	13.3	13.3	65.5	7.9	13.9	4.5
55+	0.8	1.2	0.3	13.8	0.3	1.2	0.9
Class Level							
First Time Fresh.	1,378	317	199	2	340	245	275
Freshman	1,352	255	195	1	274	211	416
Sophomore	1,623	450	276	5	365	376	151
Junior	3,439	1,115	714	5	557	968	80
Senior	4,328	1,341	982	16	842	1,134	13
Ethnicity							
Native American	103	29	21	0	14	35	4
Black	1,414	321	267	5	291	428	102
Hispanic	3,715	1,114	641	3	598	1,018	341
Asian-Pacific Island.	855	127	231	1	338	90	68
White	4,210	1,437	776	13	779	971	234
Unknown	1,463	394	279	7	269	341	173
Non-Resident Alien	360	56	151	0	89	51	13

Postbaccalaureate Demographics
Fall 2003

	CSUSB Total	College					
		Arts & Letters	Business & Public Admin.	Education	Natural Sciences	Social & Behavioral Sciences	University Studies (Undeclared)
Students	4,807	244	447	1,075	324	414	2,303
FTES	2,927.7	135.9	264.1	583.0	185.0	275.6	1,484.1
Units Attempted							
Average Unit Load	9.14	8.36	8.86	8.13	8.56	9.99	9.67
.1-6.0 Units	1,286	81	102	339	118	77	569
6.1-11.9 Units	1,815	99	195	484	109	165	763
12.0+ Units	1,706	64	150	252	97	172	971
Fulltime (12+) %	35.5	26.2	33.6	23.4	29.9	41.5	42.2
Graduate Weighting							
*Graduate Fulltime	2,722	122	302	645	164	298	1,191
Graduate FT %	56.6	50.0	67.6	60.0	50.6	72.0	51.7

*Graduate Fulltime multiplies graduate division term units by 1.5. A student taking two 4-unit graduate courses would have 2 x 4 x 1.5 = 12 weighted units and thus be considerd a fulltime graduate student.

Female							
Number	3,197	164	193	770	171	292	1,607
Percentage (%)	66.5	67.2	43.2	71.6	52.8	70.5	69.8
Age							
Average (Median)	31.7	32.6	30.5	34.5	30.4	31	32
Average (Mean)	34.7	36.1	32.1	36.3	33.2	33.1	34.9
<18 (%)	0.0	0.0	0.0	0.0	0.0	0.0	0.0
18-20	0.0	0.0	0.2	0.0	0.0	0.0	0.0
21-24	14.4	12.3	16.8	8.0	18.2	21.3	15.3
25-34	44.8	46.3	52.3	44.2	46.0	44.7	43.3
35-54	36.2	32.4	29.3	42.7	33.0	31.4	36.2
55+	4.6	9.0	1.3	5.1	2.8	2.7	5.2
Class Level							
Postbaccalaureate	2,480	31	36	0	75	35	2,303
Masters	2,327	213	411	1,075	249	379	0
Ethnicity							
Native American	44	4	2	15	1	5	17
Black	457	20	31	124	30	48	204
Hispanic	1,057	32	46	224	31	108	616
Asian-Pacific Island.	238	12	26	37	48	22	93
White	2,213	123	146	541	125	165	1,113
Unknown	528	32	51	102	35	56	252
Non-Resident Alien	270	21	145	32	54	10	8

Trends in College Majors (SIS+) by Class Level for Fall Terms

Percent of Students Within College											
College	**Class**	**1994**	**1995**	**1996**	**1997**	**1998**	**1999**	**2000**	**2001**	**2002**	**2003**
A&L	FTF	8.8	5.7	6.9	7.3	8.9	8.2	8.3	7.9	7.1	8.6
	Fresh	1.8	5.5	5.6	6.8	7.3	8.3	7.6	7.9	6.8	6.8
	Soph	11.5	11.0	13.3	11.8	12.0	11.5	12.8	12.4	12.7	12.2
	Junior	32.3	32.3	31.0	32.3	30.9	30.7	30.6	30.2	29.9	30.4
	Senior	42.4	41.8	40.0	38.8	37.8	38.3	36.6	36.9	37.2	36.2
	PB	0.7	0.8	0.5	0.5	0.5	0.6	0.8	0.8	0.9	0.9
	Grad	2.5	2.7	2.7	2.5	2.6	2.5	3.4	3.9	5.4	4.9
	Total Number	2,265	2,317	2,410	2,682	2,845	2,919	3,061	3,251	3,385	3,677
BPA	FTF	10.1	5.9	6.2	6.0	7.0	7.0	7.1	7.7	5.9	7.8
	Fresh	1.2	5.7	5.9	5.9	6.2	6.2	6.5	7.0	6.6	6.3
	Soph	8.2	8.5	8.8	9.1	8.6	8.3	10.1	9.5	9.4	9.7
	Junior	27.6	26.6	24.0	25.6	24.9	24.5	25.2	24.3	25.1	25.3
	Senior	38.8	38.4	38.7	35.0	37.7	37.5	35.9	34.0	34.8	34.7
	PB	1.2	1.1	0.8	1.3	1.3	1.5	0.9	1.4	2.0	1.7
	Grad	13.0	14.0	15.5	17.2	14.3	15.1	14.3	16.1	16.2	14.4
	Total Number	2,633	2,544	2,388	2,394	2,378	2,427	2,537	2,709	2,726	2,824
EDU	FTF	0.2	0.3	0.2	0.0	0.1	0.1	0.5	0.3	0.3	1.0
	Fresh	0.3	0.5	0.7	0.3	0.2	0.3	0.4	0.3	0.1	0.1
	Soph	0.4	0.7	0.5	0.5	0.2	0.2	0.2	0.2	0.2	0.1
	Junior	0.7	1.0	0.8	0.5	0.5	0.3	0.2	0.3	0.2	0.2
	Senior	1.2	0.8	0.7	0.7	0.5	0.5	0.3	0.2	0.5	0.5
	PB	64.5	61.5	65.5	69.9	65.5	65.4	64.8	63.5	68.7	64.6
	Grad	32.8	35.3	31.5	28.1	33.0	33.4	33.5	35.1	30.0	33.5
	Total Number	1,826	1,846	2,070	2,733	2,866	3,091	3,309	3,492	3,539	3,277
NS	FTF	14.5	10.6	12.1	11.4	13.2	12.3	12.1	12.7	12.6	13.3
	Fresh	2.6	8.0	8.8	10.3	9.7	11.2	10.4	10.2	11.5	10.3
	Soph	13.0	13.3	13.1	12.3	14.1	12.0	13.6	12.8	12.7	14.0
	Junior	26.4	25.2	22.9	23.5	21.1	23.4	21.4	21.7	21.3	20.6
	Senior	37.8	35.5	35.9	35.1	33.9	31.1	31.5	30.9	30.7	30.8
	PB	1.4	1.8	1.6	2.1	2.1	2.3	2.2	2.1	2.9	3.0
	Grad	4.2	5.6	5.5	5.3	5.8	7.8	8.7	9.5	8.2	8.0
	Total Number	1,891	1,983	2,012	2,053	2,062	2,116	2,199	2,377	2,464	2,747
SBS	FTF	7.6	6.8	6.8	7.0	7.1	7.0	7.4	9.0	7.1	7.5
	Fresh	1.4	4.2	6.2	6.8	6.6	6.9	7.2	7.0	8.0	6.1
	Soph	10.3	10.9	11.3	10.6	10.3	10.4	10.9	10.6	11.4	11.4
	Junior	31.1	29.4	26.8	29.0	28.8	28.1	29.1	29.0	27.9	28.7
	Senior	35.3	35.1	35.8	34.8	34.1	33.9	31.4	32.1	32.6	33.8
	PB	1.2	0.6	0.6	0.7	0.6	0.7	0.5	0.8	1.4	1.2
	Grad	13.1	12.9	12.4	11.1	12.5	13.1	13.5	11.5	11.6	11.3
	Total Number	2,432	2,542	2,505	2,594	2,583	2,756	2,725	2,927	3,055	3,354
UNV	FTF	41.1	33.3	32.6	32.9	24.9	31.7	35.2	33.4	28.7	35.2
	Fresh	4.5	20.7	22.4	23.1	25.6	21.5	19.3	22.9	25.6	24.6
	Soph	14.5	16.8	15.5	12.8	16.6	13.4	13.3	15.3	13.7	12.4
	Junior	13.6	8.6	10.1	8.4	8.1	7.7	6.6	6.3	11.7	6.6
	Senior	5.8	4.9	5.1	4.9	3.9	3.5	2.9	1.9	2.6	1.8
	PB	15.2	10.8	9.6	14.1	15.0	17.6	17.9	15.7	14.6	16.0
	Grad	5.3	4.9	4.7	3.8	5.8	4.5	4.8	4.4	3.0	3.3
	Total Number	825	733	791	844	866	990	1,092	1,246	1,186	1,048
CSUSB Total	FTF	10.7	7.7	8.2	7.8	8.0	8.2	8.7	9.1	7.8	9.2
	Fresh	1.7	5.8	6.6	6.9	7.0	7.3	7.0	7.4	7.6	6.9
	Soph	9.3	9.6	10.0	8.9	9.2	8.5	9.4	9.2	9.3	9.6
	Junior	23.9	23.0	20.9	21.0	20.1	19.9	19.6	19.3	19.7	20.3
	Senior	30.5	30.0	29.3	26.8	26.5	25.7	24.3	23.9	24.5	25.6
	PB	11.8	11.0	12.4	16.0	15.5	16.2	16.4	16.0	17.2	14.7
	Grad	12.1	12.9	12.7	12.6	13.6	14.3	14.7	15.1	13.9	13.7
	Total Number	11,872	11,965	12,176	13,300	13,600	14,299	14,923	16,002	16,355	16,927

* Counts of SIS+ majors are derived from an unedited census file and may vary slightly from final official files.

SIS+ Majors

College of Major			Fall Term Trends						Fall 2003 Majors							
	Dept	Major: Description	1998	1999	2000	2001	2002	2003	2nd	FTF	Fresh	Soph	Jr	Sr	PB	Grad
Grand Total			13,600	14,299	14,923	16,002	16,355	16,927	508	1,554	1,176	1,626	3,436	4,327	2,488	2,320
A&L	AMST	AMLS: Am Stud-II Cred	5	3	4	1	-	1	-	-	1	-	-	-	-	-
		AMSG: Am Stud-Trk I	2	2	-	2	3	6	-	1	-	2	1	2	-	-
		AMST: American Studies	1	1	4	2	-	-	-	-	-	-	-	-	-	-
	ART	AGDM: Art Design&Mkt	-	-	-	-	6	46	4	10	2	5	17	12	-	-
		ART : Art	40	43	60	65	53	36	-	10	6	2	15	1	2	-
		ARTG: Art-Grph Design	88	106	131	142	125	122	3	22	20	15	30	34	1	-
		ARTH: Art-History	10	11	13	14	18	19	1	1	1	1	6	10	-	-
		ARTM: Art Masters	9	8	6	2	4	7	-	-	-	-	-	-	-	7
		ARTS: Art-Studio Art	46	40	35	42	55	77	5	2	2	7	12	50	4	-
		ARTT: Art-Teaching	13	18	23	21	32	40	2	-	1	6	13	20	-	-
	COMM	CHUM: Human Comm	75	80	57	49	47	35	1	-	1	5	11	18	-	-
		CIMC: CommSt IntgMkt	-	-	-	-	6	13	-	-	-	-	-	-	-	13
		CMAS: Mass Comm	147	159	169	165	152	149	2	7	10	31	51	50	-	-
		CMIC: Intercultural	-	2	1	3	2	3	-	1	-	-	1	1	-	-
		CMIP: Comm-Individual	2	2	1	2	2	-	-	-	-	-	-	-	-	-
		CMMP: Media Production	-	-	1	-	-	-	-	-	-	-	-	-	-	-
		COMM: Communication	90	93	106	109	86	104	-	28	24	24	22	6	-	-
		COMS: Comm. Studies	-	-	23	31	69	52	-	-	-	-	-	-	-	52
		CPAR: Public Argument	14	7	9	8	9	8	-	-	1	2	3	2	-	-
		CPBR: Public Relations	-	-	-	6	33	56	2	5	5	11	24	11	-	-
	ENG	ELNG: English-Linguistics	-	-	2	9	17	12	-	-	-	1	6	5	-	-
		ENCL: Eng Comp-Eng Lit	-	-	13	21	32	35	2	-	-	-	-	-	-	35
		ENCW: Creative Writing	61	66	69	72	80	96	5	5	3	14	36	35	3	-
		ENG : English	101	92	102	98	101	90	-	17	13	16	33	11	-	-
		ENGC: English Comp	58	54	47	55	51	54	1	-	-	-	-	-	-	54
		ENLT: English Lit	160	166	146	161	164	179	9	5	7	26	53	87	1	-
		ENSL: Engl Comp-TESL	7	13	16	21	21	18	-	-	-	-	-	-	-	18
	FLAN	FRBS: French Business	-	4	3	2	3	2	1	-	-	-	-	2	-	-
		FRCS: French Culture						5	4	2	-	-	1	2	-	-
		FREN: French	4	3	2	6	3	1	-	-	-	-	1	-	-	-
		FRLG: French Language	5	5	8	4	6	1	1	-	-	-	-	1	-	-
		FRLT: French Lit & Civ	2	3	-	1	3	6	-	-	1	1	-	3	1	-
		SPAN: Spanish	20	24	26	32	34	32	-	8	5	7	7	3	2	-
		SPBS: Spanish-Bus	4	3	7	3	5	9	7	1	-	1	5	1	1	-
		SPLG: Spanish-Lang	19	24	26	32	33	52	27	3	1	4	20	23	1	-
		SPLT: Spanish-Literat	28	16	15	19	17	22	15	-	-	2	9	10	1	-
	HUM	CERT: Certif.-Human	1	2	2	-	2	2	-	-	-	-	-	-	2	-
	LBST	LBAC: Lib St-Acceler	-	-	-	-	1	87	1	23	3	29	16	16	-	-
		LBST: Lib Studies	1,406	1,485	1,568	1,726	1,822	1,868	11	139	118	200	628	773	10	-
		LSBL: Lib St-BiCC Cr	275	182	113	48	12	10	1	-	-	-	-	10	-	-
		LSNC: Lib St-Noncred	16	22	29	28	35	53	1	5	3	3	10	32	-	-
		LSSS: Lib St-Spanish	-	31	87	97	95	109	3	2	3	8	38	58	-	-
	MUS	MGEN: Music-General	8	8	10	11	9	10	-	-	-	3	1	6	-	-
		MSPL: Music-Spec Educ	3	4	6	9	8	7	-	-	-	2	2	3	-	-
		MTEC: Music Tech						2	-	-	-	1	-	1	-	-
		MUED: Music II-Educ	22	26	18	15	22	28	-	1	1	4	10	12	-	-
		MUPC: Music Perform						3	-	-	-	1	2	-	-	-
		MUS : Music	15	19	18	21	26	18	1	6	3	3	3	3	-	-
	PHIL	PHIL: Philosophy	23	21	26	33	18	20	6	2	2	4	9	2	1	-
	TA	TA : Theatre Arts	23	29	22	27	22	27	-	4	7	5	8	2	1	-
		TACT: TA-Acting	26	24	20	22	24	21	2	3	3	2	4	7	2	-
		TDAN: TA-Dance	3	5	2	1	2	8	-	2	2	1	2	1	-	-
		TDED: TA-Drama Educ	4	6	5	4	4	3	1	1	1	-	1	-	-	-
		TDES: TA-Design-Tech	5	5	6	7	8	10	-	1	-	-	5	4	-	-
		TDLT: TA-Drama Lit	2	1	1	-	1	1	-	-	-	-	-	1	-	-
		TMUS: TA-Musical	2	1	3	2	2	2	-	1	-	1	-	-	-	-
Arts & Letters Total			2,845	2,919	3,061	3,251	3,385	3,677	119	318	250	450	1,116	1,331	33	179

SIS+ Majors

College of Major	Dept	Major: Description	Fall Term Trends 1998	1999	2000	2001	2002	2003	Fall 2003 Majors 2nd	FTF	Fresh	Soph	Jr	Sr	PB	Grad
BPA																
	ACFN	ACCM: Bus-Adm-Acct	3	15	25	26	29	38	-	-	-	-	-	-	-	38
		ACCT: Accounting	538	496	466	453	463	472	-	27	25	38	146	225	11	-
		ACIS: Acct-InfoSys	-	-	13	19	27	24	3	2	1	1	7	12	1	-
		ACPA: Acct-CPA	2	-	-	-	-	-	-	-	-	-	-	-	-	-
		BSEC: Business Econ	21	16	27	31	43	51	-	21	7	3	11	9	-	-
		FIN : Finance	180	163	170	159	183	201	14	4	12	18	67	94	6	-
		FINM: Finance Masters	77	67	47	45	57	57	1	-	-	-	-	-	1	56
		FNCS: Admn FinComp	-	-	-	-	4	4	-	2	1	-	1	-	-	-
		PRAC: Prof Accounting	6	2	-	-	-	-	-	-	-	-	-	-	-	-
		RLST: Real Estate	14	19	25	19	27	33	21	2	-	6	10	15	-	-
	ADMN	ADMM: Business Admin	66	77	87	85	47	49	-	-	-	-	-	-	1	48
		ADMN: Administration	322	321	327	375	350	366	1	77	59	70	119	38	3	-
		CERT: Certif.-Admin	13	6	3	6	8	10	-	1	-	-	-	-	9	-
		EXEC: Bus Admin-Exec	-	-	-	-	21	16	-	-	-	-	-	-	-	16
	INFO	CISS: Info Mgt-Comp	89	105	126	144	132	108	2	-	7	10	24	64	3	-
		ELCM: Admn ElecCom	-	-	-	-	4	7	5	-	-	1	1	5	-	-
		INFM: Information Mgt	47	48	40	63	54	37	1	-	-	-	-	-	-	37
		INFO: Info Management	151	169	182	195	191	155	4	5	3	5	39	101	2	-
		INMS: Info Mgt-Mgt	27	43	62	65	50	42	2	-	1	6	14	21	-	-
		OM : Admin-Opns Mgt	4	11	11	21	23	24	1	1	2	-	7	14	-	-
		OMM : Bus Admin-Opns	2	11	8	5	8	11	1	-	-	-	-	-	-	11
		TRNL: Admin Transport						1	-	-	-	-	-	1	-	-
	MGMT	CORP: Corp Mgt	-	10	7	4	12	5	-	-	-	-	-	-	-	5
		ENMG: Admin-Env. Mgt	-	-	1	3	10	8	-	4	1	-	1	2	-	-
		ENTM: EntrepreneurUG	-	-	-	6	36	69	3	6	4	9	25	24	1	-
		ENTR: EntrepreneurGr	-	-	3	11	8	6	-	-	-	-	-	-	-	6
		INTB: Inter-Nation Bus	77	74	69	87	64	88	3	18	8	13	20	26	3	-
		MGCN: Bus Ad-Conflict	-	-	-	-	1	2	-	-	-	-	-	-	-	2
		MGHR: Mgt-HR	41	37	49	40	48	58	1	-	1	1	24	31	1	-
		MGMT: Management	116	108	114	130	93	86	-	11	12	16	30	15	2	-
		MHRM: Mgt & HR	17	17	12	15	12	10	2	-	-	-	-	-	-	10
		MNGG: General Mgt	94	109	100	117	142	196	2	12	8	25	46	103	2	-
		SBMG: Small Bus Mgt	30	25	26	32	12	4	-	-	-	-	1	3	-	-
	MKTG	MKTG: Marketing	249	297	337	315	311	342	6	24	25	46	97	149	1	-
		MKTM: Marketing	42	31	45	54	54	47	-	-	-	-	-	-	1	46
	MSCI	MSCI: Management Sci	9	5	5	5	5	1	-	-	-	-	1	-	-	-
		PROM: Prod-Oper Mgt	5	-	-	-	-	-	-	-	-	-	-	-	-	-
		PROP: Admn Prod-Op Mgt	5	-	-	-	-	-	-	-	-	-	-	-	-	-
	PA	PA : Public Admin	51	45	53	46	54	63	1	4	-	7	23	29	-	-
		PADC: PA-Comp Exam	1	1	3	4	3	4	-	-	-	-	-	-	-	4
		PADP: PA-Research	2	1	-	1	-	1	-	-	-	-	-	-	-	1
		PAM : Public Admin	77	98	94	128	140	128	2	-	-	-	-	-	-	128
Business and Public Admin Total			2,378	2,427	2,537	2,709	2,726	2,824	76	221	177	275	714	981	48	408
UNV	SINT	ADES: Advert. Design	-	-	1	6	6	5	-	-	-	-	-	5	-	-
		AMGT: Advert Manage	-	-	-	4	5	2	-	-	-	-	-	2	-	-
		EMKT: E-Mrktng Media	-	-	-	-	1	1	-	-	-	-	-	-	-	1
		INTD: Interdisc Stud	21	21	29	12	11	6	-	-	-	-	-	-	-	6
		INTG: Integrative Studies	34	32	19	13	10	23	-	-	-	-	-	-	-	23
		MKCM: IDisc-Marketing	-	-	7	31	14	4	-	-	-	-	-	-	-	4
		SINT: Special Major	7	3	5	2	4	6	-	3	2	-	-	1	-	-
	UDCL	UDCL: Undeclared	802	932	1,029	1,178	1,135	999	57	366	256	130	69	11	166	1
	UNVW	CERT: Certif.-UnivSt	2	2	2	-	-	2	-	-	-	-	-	-	2	-
University Studies Total			866	990	1,092	1,246	1,186	1,048	57	369	258	130	69	19	168	35

SIS+ Majors

College of Major			Fall Term Trends						Fall 2003 Majors							
	Dept	Major: Description	1998	1999	2000	2001	2002	2003	2nd	FTF	Fresh	Soph	Jr	Sr	PB	Grad
EDU	EADM	EADC: Ed Admin-Comp	33	78	14	65	76	13	-	-	-	-	-	-	-	13
		EADM: Educ Admin	248	211	250	202	197	226	-	-	-	-	-	-	-	226
	EBCC	EBCC: Educ Bi-CC	34	22	27	18	31	24	-	-	-	-	-	-	1	23
		EESL: Educ-TESL	40	47	38	33	39	46	-	-	-	-	-	-	-	46
	ECLG	ECLG: Coun & Guidance	102	85	77	103	107	112	-	-	-	-	-	-	-	112
		EDCN: Educ Counseling	18	17	19	12	2	-	-	-	-	-	-	-	-	-
	EDSC	EDSC: Educ-Science						13	-	-	-	-	-	-	1	12
	EDUC	CERT: Certif.-Educ	41	24	13	21	6	6	-	-	-	-	-	-	6	-
		CRED: Credential	1,802	1,974	2,083	2,170	2,413	2,107	4	-	-	-	-	-	2,106	1
		EDUC: Education	21	11	10	5	-	-	-	-	-	-	-	-	-	-
		UCRD: UG Credential	12	14	29	26	12	33	-	30	1	-	-	-	2	-
	EELB	EELB: Elementary Educ	47	46	68	70	25	7	-	-	-	-	-	-	-	7
	EENV	EENV: Environmental Ed	13	18	23	23	19	21	-	-	-	-	-	-	-	21
	EHLT	EHLT: Educ-Health	-	-	-	1	5	14	-	-	-	-	-	-	-	14
	ERDG	ERDG: Educ-Reading	21	5	2	2	1	-	-	-	-	-	-	-	-	-
		ERLA: Reading/LA	65	86	116	119	117	98	-	-	-	-	-	-	-	98
		ERLC: Read/LA WrC	4	19	38	23	22	27	-	-	-	-	-	-	-	27
		ERLM: Read/LA MAProj	3	3	3	4	2	1	-	-	-	-	-	-	-	1
		ERLS: Read/LA SpProj	-	6	3	1	-	-	-	-	-	-	-	-	-	-
	EREH	EREH: Rehab Counseling	29	35	44	28	18	18	-	-	-	-	-	-	-	18
		ERHC: Rehab Coun-Comp	5	3	4	2	4	5	-	-	-	-	-	-	-	5
		ERHP: Rehab Coun-Proj	3	1	2	2	-	-	-	-	-	-	-	-	-	-
	ESEC	EKIN: Educ-Kinesiology	2	8	8	11	13	17	-	-	-	-	-	-	-	17
		EMDL: Educ-Middle Sch	44	99	121	177	1	-	-	-	-	-	-	-	-	-
		ESEC: Secondary Educ	21	28	36	25	8	5	-	-	-	-	-	-	-	5
		SENG: Sec Ed-English	1	1	1	1	2	3	-	-	-	-	-	-	-	3
		SEPE: Sec Ed-PE	6	1	-	-	-	-	-	-	-	-	-	-	-	-
		SESP: Sec Educ-Span	1	1	2	1	-	-	-	-	-	-	-	-	-	-
		SHST: Sec Ed-History	-	1	2	1	3	1	-	-	-	-	-	-	-	1
	ESPE	ESPE: Special Educ	141	143	156	176	173	229	-	-	-	-	-	-	1	228
	ETEC	ETEC: Instruct Tech	50	48	70	81	86	86	-	-	-	-	-	-	1	85
	EVOC	CTED: Career Educ	-	-	-	2	14	27	-	-	-	-	-	-	-	27
		EBVE: Vocational Educ	26	18	20	15	25	26	-	2	1	4	6	13	-	-
		EVOC: Vocational Educ	5	6	7	8	7	3	-	-	-	-	-	3	-	-
		EVOM: Voc Educ Masters	28	32	23	13	3	-	-	-	-	-	-	-	-	-
	LCI	CURR: Educ C&I	-	-	-	51	104	99	-	-	-	-	-	-	-	99
	LLC	ELLC: Educ LangLitCul	-	-	-	-	4	10	-	-	-	-	-	-	-	10
Education Total			2,866	3,091	3,309	3,492	3,539	3,277	4	32	2	4	6	16	2,118	1,099

SIS+ Majors

College of Major			Fall Term Trends						Fall 2003 Majors							
	Dept	Major: Description	1998	1999	2000	2001	2002	2003	2nd	FTF	Fresh	Soph	Jr	Sr	PB	Grad
NS	BIOL	BIOL: Biology	376	354	369	337	320	319	8	48	36	50	77	99	9	-
		BIOM: Biology Masters	13	17	15	14	12	13	-	-	-	-	-	-	-	13
		BIOT: Biology-Thesis	-	-	-	-	1	1	-	-	-	-	-	-	-	1
		BMED: Bio-Pre-Med	-	-	4	23	80	149	3	36	23	33	22	31	4	-
	CHEM	CACS: Chemistry-ACS	12	10	14	8	16	11	1	1	-	2	4	4	-	-
		CBIO: Chem-Biochem	53	55	57	66	67	79	1	5	4	9	26	31	4	-
		CHEM: Chemistry	46	40	35	40	39	49	3	7	8	8	9	17	-	-
	CSCI	CSCI: Computer Science	307	319	316	388	339	287	3	41	44	58	42	99	3	-
		CSCM: Computer Sci-MS	46	72	91	110	94	91	-	-	-	-	-	-	1	90
		CSYS: Computer Systems						12	-	1	1	1	7	2	-	-
	GEOL	ENVG: Environ Geol	-	-	-	1	1	3	1	-	-	-	1	2	-	-
		GEOL: Geology	17	21	17	22	25	28	2	-	-	3	6	16	3	-
	HSCI	FNTR: Foods & Nutrit	57	52	49	34	19	7	-	-	-	1	2	3	1	-
		HSAD: Hlth Svcs Admn	38	48	39	33	22	40	-	-	-	-	-	-	1	39
		HSAP: Hlth Svc Ad-Int	-	1	-	2	1	-	-	-	-	-	-	-	-	-
		HSAT: Hlth Svc Ad-The	-	1	1	1	1	2	-	-	-	-	-	-	-	2
		HSCH: HS-Comm Hlth	33	20	21	25	29	23	3	-	-	-	8	15	-	-
		HSCI: Health Science	33	42	41	39	30	38	1	11	6	6	11	4	-	-
		HSEH: HS-Environment	23	22	28	21	24	26	1	-	-	-	3	20	3	-
		HSHA: HS-Health Admin	64	59	57	43	31	36	3	-	2	6	7	21	-	-
		HSSH: HS-School Hlth	23	27	37	36	32	22	-	1	1	-	5	15	-	-
		NTFS: Nutr & Food Sci	-	-	-	8	32	59	-	2	4	3	22	26	2	-
	ITEC	INMG: Ind Tech-Indust	1	-	-	-	-	-	-	-	-	-	-	-	-	-
	KINE	KEXS: Exercise Sci	-	-	-	4	23	40	2	-	1	6	14	19	-	-
		KINE: Kinesiology	221	226	239	270	183	94	-	10	9	14	26	34	1	-
		KPED: Kine Pedagogy	-	-	-	10	66	111	4	2	2	12	30	60	5	-
		KPPT: Pre-Phys Therapy	-	-	-	8	43	62	-	11	10	8	18	15	-	-
	MATH	MATH: Mathematics	155	153	139	158	190	227	6	28	14	24	61	87	13	-
		MCCG: Math: CC	1	-	-	2	6	12	-	-	-	-	-	-	-	12
		MEDU: Math: Educ	-	-	-	1	1	-	-	-	-	-	-	-	-	-
		MTHM: Math Masters	25	24	20	27	26	33	1	-	-	-	-	-	-	33
	NSCI	CERT: Certif.-NatSci	2	2	4	-	2	4	-	-	-	-	-	-	4	-
		MATS: Math/Sci Teach	1	-	1	-	-	-	-	-	-	-	-	-	-	-
		SCHS: SciTea HS	-	-	-	-	1	1	-	-	-	-	-	-	-	1
	NSUN	PDEN: Predentistry	3	6	6	9	6	5	1	3	1	1	-	-	-	-
		PENG: Preengineering	21	23	21	26	23	29	1	3	9	13	4	-	-	-
		PHRM: Prepharmacy	7	6	6	2	8	10	1	-	5	2	3	-	-	-
		PMED: Premedicine	19	16	11	19	14	16	-	6	2	3	4	-	1	-
		PVET: Prevet Medicine	4	4	3	3	7	7	-	2	3	1	-	1	-	-
	NURS	NRRN: Nursing-RN	-	-	2	4	5	6	-	-	-	-	1	5	-	-
		NRSG: Nursing-4-year	183	196	186	168	184	250	5	-	-	10	58	172	10	-
		NRSM: Nursing Masters	-	8	31	38	38	29	-	-	-	-	-	-	-	29
		NURS: Nursing	17	5	3	8	-	-	-	-	-	-	-	-	-	-
		PRNR: PreNursing	229	249	302	339	390	481	3	139	97	103	90	38	14	-
	PHYS	PHAP: Physics-Applied	6	5	2	7	7	8	-	1	1	2	3	1	-	-
		PHYS: Physics	26	33	32	23	26	27	-	6	1	6	3	8	3	-
Natural Sciences Total			2,062	2,116	2,199	2,377	2,464	2,747	54	364	284	385	567	845	82	220

SIS+ Majors

College of Major			Fall Term Trends						Fall 2003 Majors							
	Dept	Major: Description	1998	1999	2000	2001	2002	2003	2nd	FTF	Fresh	Soph	Jr	Sr	PB	Grad
SBS	ANTH	ANMS: Anthro-Museum	5	6	6	3	2	1	-	-	-	-	-	1	-	-
		ANTG: Anthropology-A	28	33	29	25	10	2	2	-	-	-	-	2	-	-
		ANTH: Anthropology	13	9	11	16	32	48	8	2	5	3	18	17	3	-
	CJUS	CJPS: Crim Just-ParaLegal	38	40	37	34	35	42	2	3	1	6	12	19	1	-
		CJUM: Criminal Justice-MS	24	21	23	34	51	41	-	-	-	-	-	-	-	41
		CJUS: Criminal Justice	403	431	441	483	501	584	8	70	61	97	197	156	3	-
		CRJC: Crim Just-II NT	-	-	1	-	-	-	-	-	-	-	-	-	-	-
		CRJT: Crim Just-I The	1	1	1	1	1	1	-	-	-	-	-	-	-	1
	ECON	ECON: Economics	42	43	30	41	41	42	5	1	1	6	14	17	3	-
		ECSS: Econ-SocSci Cr	5	3	3	4	7	5	-	-	-	-	2	3	-	-
		PLEC: PolEcon	-	-	-	-	1	6	1	-	1	-	1	4	-	-
	ENVS	ENVA: Environ St-A	32	44	33	26	29	26	3	-	-	1	6	19	-	-
		ENVB: Environ St-B	16	13	9	7	4	7	2	-	-	-	2	5	-	-
		ENVS: Environ Studies	25	16	16	16	12	7	-	1	1	-	4	1	-	-
	GEOG	GEGA: Geography-A	7	5	10	10	11	15	1	1	-	1	3	9	1	-
		GEGB: Geography-B	1	-	1	-	-	-	-	-	-	-	-	-	-	-
		GEOG: Geography	7	9	8	11	3	2	-	-	1	-	-	1	-	-
		GESS: Geography-SSCred	2	1	5	5	2	1	1	-	-	-	-	1	-	-
		GEST: Geography-Analy	6	3	10	6	13	12	2	-	-	1	3	7	1	-
	HD	CDMS: HumDev MSub	-	-	83	117	111	110	1	3	3	10	32	61	1	-
		CDMS: HumDev MultSubj	-	53	-	-	-	-	-	-	-	-	-	-	-	-
		HD : Human Developmnt	8	19	14	12	8	11	3	3	-	3	4	1	-	-
		HDAD: Human Dev-Age	2	5	6	4	4	2	2	-	-	-	-	1	1	-
		HDCD: Human Dev-Child	124	123	126	103	88	79	45	4	4	5	21	44	1	-
		HDGN: Human Dev-Genrl	11	5	-	1	-	-	-	-	-	-	-	-	-	-
		HDGR: Human Dev-Geron	3	-	-	-	-	-	-	-	-	-	-	-	-	-
		HDLS: Human Dev-LifeSp	3	15	22	20	21	19	30	-	1	2	3	13	-	-
	HIST	HIST: History	51	58	60	86	63	55	-	9	7	9	25	4	1	-
		HSSS: Hist-Soc Sci Cr	111	120	107	100	128	144	2	4	7	17	42	73	1	-
		HSTG: History-B	35	42	48	52	55	62	3	4	1	5	17	34	1	-
		HSTT: History-A SS	3	2	1	-	-	-	-	-	-	-	-	-	-	-
	HSRV	HSRV: Human Services	38	53	51	42	51	48	1	-	1	-	24	23	-	-
	NTSS	NTSS: National Sec St	27	45	44	37	41	55	-	-	-	-	-	-	-	55
	PSCI	PSCG: Polit Sci-Gen	38	28	31	41	38	42	9	3	2	13	10	14	-	-
		PSCI: Political Sci	68	88	82	96	102	110	-	16	10	18	31	34	1	-
		PSSS: Polit Sci-SS	2	1	-	-	-	-	-	-	-	-	-	-	-	-
	PSYC	HDCD: Human Dev-Child	-	-	-	-	1	-	-	-	-	-	-	-	-	-
		PCCC: Psych Clinic-Ex	1	-	-	-	-	-	-	-	-	-	-	-	-	-
		PCCT: Psych Clinic-Th	21	13	23	22	17	20	-	-	-	-	-	-	-	20
		PEXP: Psych-Exper	15	20	24	24	22	31	-	-	-	-	-	-	-	31
		PPSY: PrePsychology	348	364	375	444	508	491	17	99	74	94	162	53	9	-
		PSCD: Psy-Child Dev	-	-	-	16	29	33	-	-	-	-	-	-	-	33
		PSIO: Psych-Ind-Org	27	39	35	29	29	25	-	-	-	-	-	-	-	25
		PSLS: Psych-Develop	14	15	21	17	5	1	-	-	-	-	-	-	-	1
		PSYC: Psychology	367	361	336	362	355	429	36	-	3	28	114	282	2	-
		PSYM: Psychology	2	2	1	-	-	-	-	-	-	-	-	-	-	-
	SOC	SOC : Sociology	85	89	96	116	120	145	-	10	7	20	69	36	3	-
		SOCG: Sociology-Genrl	59	51	57	71	71	89	6	1	4	10	24	50	-	-
		SW : Sociology-SW	170	176	145	160	180	192	3	10	7	17	70	86	2	-
	SSCI	CERT: Certif.-SocSci	7	5	1	2	2	4	-	-	-	-	-	-	4	-
		GCRT: Grad Certif	-	-	-	1	-	-	-	-	-	-	-	-	-	-
		HSSS: Hist-Soc Sci Cr	-	-	1	-	-	-	-	-	-	-	-	-	-	-
		SSCI: Social Sciences	11	10	17	22	17	17	-	2	1	1	8	5	-	-
		SSCM: Social Sci Masters	14	16	12	15	22	24	-	-	-	-	-	-	-	24
		SSCW: SocSci CredWaiver	1	1	-	1	11	13	-	-	-	3	4	6	-	-
		SSIP: Soc Sci-B Ind	70	58	44	44	59	81	4	1	1	8	24	47	-	-
		SSSS: Soc Sci-A SS	3	2	-	-	-	-	-	-	-	-	-	-	-	-
	SSUN	PRLA: Prelaw	9	8	4	5	4	2	-	1	-	1	-	-	-	-
	SW	BASW: Social Work BA						18	1	-	-	1	12	5	-	-
		PRSW: Pre Social Work						12	-	2	1	2	6	1	-	-
		SWCY: Soc Work-Family	19	42	40	19	21	17	-	-	-	-	-	-	-	17
		SWM : Social Work	155	133	134	117	111	124	-	-	-	-	-	-	-	124
		SWMH: Soc Work-Mental	6	15	10	7	5	6	-	-	-	-	-	-	-	6
		SWMP: Soc Work-Macro	-	1	-	-	1	1	-	-	-	-	-	-	-	1
Social & Behavioral Sciences Total			2,583	2,756	2,725	2,927	3,055	3,354	198	250	205	382	964	1,135	39	379

SIS Majors

Enrollment by Ethnicity (Fall Terms)

ETHNIC GROUP	Current ('03) Enroll	Current ('03) %	% 1-5-10 Yrs. Ago 2002	1998	1993	Previous Fall Terms 1985	1990	1995	2000	2001	2002
Native American	**147**	1.0	1.1	1.3	1.2	91	117	142	151	166	161
African American	**1,880**	12.6	11.9	9.7	8.2	459	834	1,018	1,455	1,606	1,715
Hispanic											
Mexican American	**3,771**	25.3	24.5	21.1	15.1	614	1,268	1,986	3,068	3,344	3,520
Central American	**253**	1.7	1.8	1.3	.9	-	67	109	211	236	264
South American	**116**	.8	.7	.8	.6	-	67	81	104	111	105
Puerto Rican	**75**	.5	.6	.6	.4	-	-	59	78	80	82
Cuban	**45**	.3	.2	.2	.2	-	-	18	22	24	34
Other Hispanic	**581**	3.9	3.8	2.8	2.0	154	174	262	441	512	539
Hispanic	**4,841**	32.4	31.6	26.7	19.2	768	1,576	2,515	3,924	4,307	4,544
Asian											
Chinese	**135**	.9	.9	1.7	2.9	-	162	260	241	198	135
Japanese	**62**	.4	.5	.6	.9	-	87	98	77	63	70
Korean	**62**	.4	.4	.8	.8	-	46	89	77	68	59
Laotian	**26**	.2	.1	.2	.2	-	-	31	24	24	20
Cambodian	**45**	.3	.3	.4	.2	-	-	29	45	48	45
Asian Indian	**81**	.5	.6	.5	.5	-	-	72	69	73	80
Thai	**28**	.2	.3	.8	.5	-	-	73	64	59	38
Vietnamese	**186**	1.2	1.1	1.8	1.0	-	-	177	203	204	162
Other SE Asian	**24**	.2	.2	.2	.8	-	117	42	28	26	24
Other Asian	**85**	.6	.6	.8	1.0	252	253	101	107	80	83
Asian	**734**	4.9	5.0	7.7	8.7	252	665	972	935	843	716
Pacific Islander											
Guamanian	**10**	.1	.1	.0	.1	-	-	5	5	13	13
Hawaiian	**15**	.1	.1	.1	.1	-	-	11	13	14	8
Samoan	**14**	.1	.1	.1	.1	-	-	11	5	6	8
Other Pac Islander	**27**	.2	.1	.1	.2	18	29	13	18	16	20
Pacific Islander	**66**	.4	.3	.4	.5	18	29	40	41	49	49
White	**6,437**	43.1	44.6	49.1	58.0	4,546	7,711	5,826	6,285	6,485	6,409
Filipino	**372**	2.5	2.3	2.5	2.3	37	159	293	319	338	336
Other Ethnicity	**453**	3.0	3.0	2.5	1.9	125	233	270	432	431	431
TOTAL Identified	**14,930**	100.0	100.0	100.0	100.0	6,296	11,324	11,076	13,542	14,225	14,361
No Response	**1,418**	8.4	8.5	4.6	3.1	-	14	451	903	1,133	1,395
Decline to State	**579**	3.4	3.6	3.5	4.1	217	589	430	464	627	585
Unknown Total	**1,997**	11.8	12.1	8.1	7.2	217	603	881	1,367	1,760	1,980
TOTAL Enrolled	**16,927**	**100.0**	**100.0**	**100.0**	**100.0**	**6,513**	**11,927**	**11,957**	**14,909**	**15,985**	**16,341**

* Note: Data reflects ethnic codes in use when student applied and have typically not been updated to reflect the more detailed codes listed on the current application form.

Traditional Minority Enrollment (Fall Term)

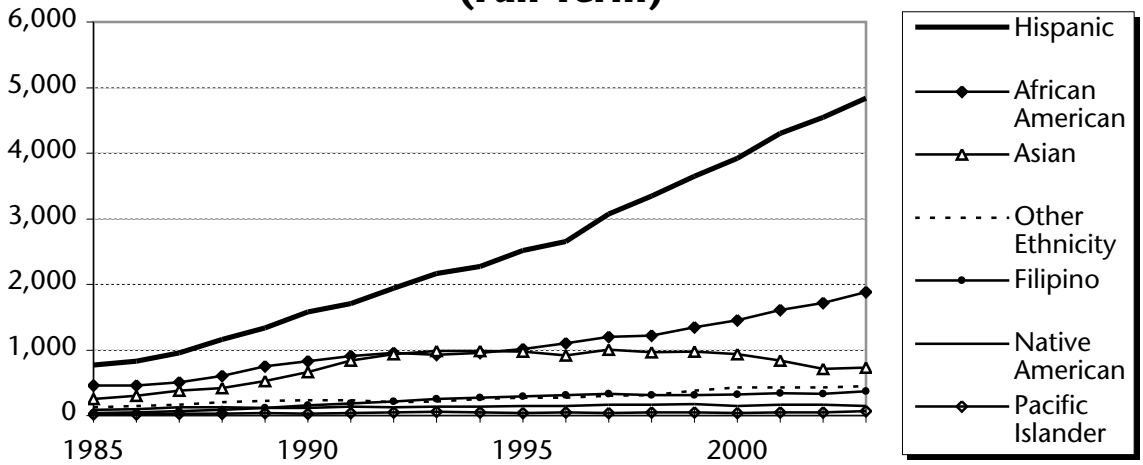

Ethnic Group	1985	1990	1995	2000	2001	2002	2003
Native American	91	117	142	151	166	161	147
African American	459	834	1,018	1,455	1,606	1,715	1,880
Hispanic	768	1,576	2,515	3,924	4,307	4,544	4,841
Asian	252	665	972	935	843	716	734
Pacific Islander	18	29	40	41	49	49	66
Filipino	37	159	293	319	338	336	372
Other Ethnicity	125	233	270	432	431	431	453

Traditional Minority Enrollment as a Percent of Identified Total

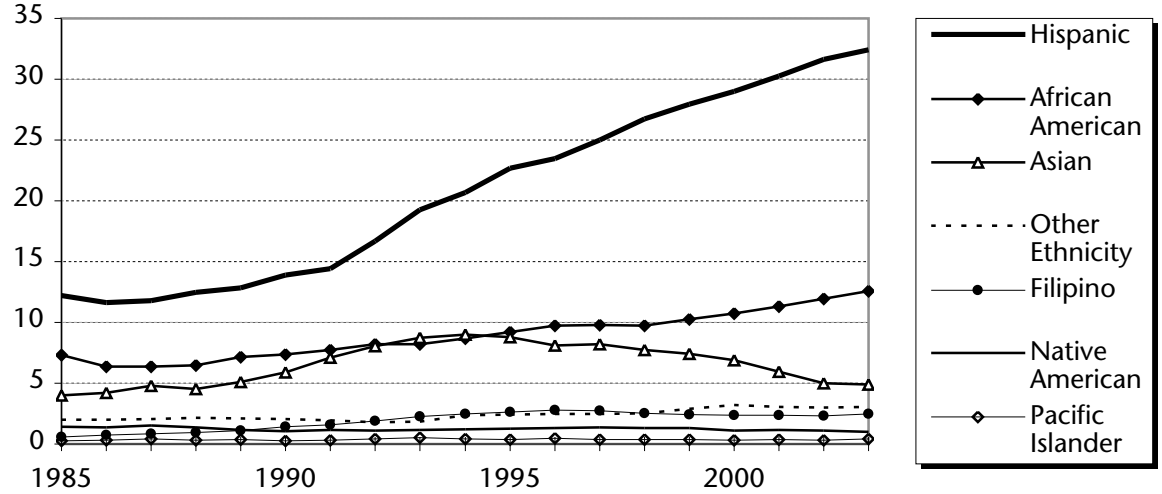

Ethnic Group	1985	1990	1995	2000	2001	2002	2003
Native American	1.4	1.0	1.3	1.1	1.2	1.1	1.0
African American	7.3	7.4	9.2	10.7	11.3	11.9	12.6
Hispanic	12.2	13.9	22.7	29.0	30.3	31.6	32.4
Asian	4.0	5.9	8.8	6.9	5.9	5.0	4.9
Pacific Islander	0.3	0.3	0.4	0.3	0.3	0.3	0.4
Filipino	0.6	1.4	2.6	2.4	2.4	2.3	2.5
Other Ethnicity	2.0	2.1	2.4	3.2	3.0	3.0	3.0

Ethnicity by Residency, Division and Sex: Fall 2003

Note: IPEDS group totals are in **bold**.

		Residency		Division and Sex					
				Undergraduate			Postbaccalaureate		
Ethnic Group	**Total**	**US**	**NR Alien**	**All**	**Female**	**Male**	**All**	**Female**	**Male**
Native American									
Native American	147	**147**		103	68	35	44	32	12
African American									
African American	1,880	**1,871**	9	1,422	991	431	458	310	148
Hispanic									
Mexican American	3,771	3,720	51	2,952	2,015	937	819	572	247
Other Hispanic	581	574	7	473	340	133	108	83	25
Central American	253	247	6	184	130	54	69	54	15
South American	116	111	5	83	56	27	33	20	13
Puerto Rican	75	75		56	35	21	19	15	4
Cuban	45	45		33	24	9	12	8	4
	4,841	**4,772**	69	3,781	2,600	1,181	1,060	752	308
Asian-Pacific Islander									
Other Asian	85	76	9	65	37	28	20	9	11
Other Pac Islander	27	25	2	23	14	9	4	4	
Chinese	135	107	28	85	53	32	50	27	23
Filipino	372	368	4	303	183	120	69	41	28
Guamanian	10	10		10	7	3			
Hawaiian	15	14	1	10	7	3	5	5	
Japanese	62	45	17	43	27	16	19	13	6
Korean	62	58	4	35	18	17	27	18	9
Laotian	26	26		24	19	5	2	2	
Cambodian	45	45		40	28	12	5	3	2
Samoan	14	14		12	9	3	2	1	1
Asian Indian	81	74	7	58	35	23	23	14	9
Other SE Asian	24	22	2	16	8	8	8	5	3
Thai	28	24	4	21	12	9	7	6	1
Vietnamese	186	185	1	166	110	56	20	12	8
	1,172	**1,093**	79	911	567	344	261	160	101
White									
White	6,437	**6,423**	14	4,220	2,729	1,491	2,217	1,511	706
Unknown									
Other Ethnicity	453	449	4	337	219	118	116	72	44
No Response	1,418	970	448	954	531	423	464	258	206
Decline to State	579	572	7	392	213	179	187	102	85
	2,450	**1,991**	459	1,683	963	720	767	432	335
Total	16,927	16,297	**630**	12,120	7,918	4,202	4,807	3,197	1,610

Fall Enrollment by IPEDS Ethnicity within Class Level Division

Group	Current (2003)		% 1-5-10 Yrs. Ago			Fall Term History					
Division	Enroll	% of Div	2002	1998	1993	1985	1990	1995	2000	2001	2002
Native American											
Lower	31	.7	.8	.9	1.3	15	36	35	38	39	33
Upper	72	.9	1.0	1.5	1.0	49	47	74	72	73	72
PB/Grad	44	.9	1.1	.9	1.2	27	34	33	41	54	56
Total	147	.9	1.0	1.2	1.1	91	117	142	151	166	161
African American											
Lower	581	13.3	13.9	10.8	10.0	137	289	266	473	551	557
Upper	833	10.7	10.1	8.6	7.7	213	372	546	595	633	731
PB/Grad	457	9.5	8.3	7.7	4.9	105	166	201	375	412	420
Total	1,871	11.1	10.5	8.9	7.6	455	827	1,013	1,443	1,596	1,708
Hispanic											
Lower	1,537	35.3	34.3	30.6	24.1	231	570	767	1,162	1,293	1,380
Upper	2,178	28.0	27.1	24.2	17.3	373	662	1,278	1,715	1,904	1,961
PB/Grad	1,057	22.0	22.6	19.7	12.2	161	322	450	1,005	1,067	1,149
Total	4,772	28.2	27.5	24.4	17.6	765	1,554	2,495	3,882	4,264	4,490
Asian-Pacific Islander											
Lower	347	8.0	7.5	9.8	10.4	56	234	295	327	316	301
Upper	508	6.5	6.4	8.0	7.1	107	237	523	480	499	466
PB/Grad	238	5.0	4.4	4.0	4.2	49	89	132	167	214	226
Total	1,093	6.5	6.1	7.2	7.2	212	560	950	974	1,029	993
White											
Lower	1,267	29.1	30.0	36.8	43.6	1,069	1,879	1,114	1,241	1,310	1,207
Upper	2,943	37.9	38.9	43.8	53.6	2,156	3,450	3,087	2,660	2,751	2,811
PB/Grad	2,213	46.0	46.7	53.4	63.0	1,319	2,350	1,612	2,345	2,400	2,373
Total	6,423	37.9	39.1	44.9	53.5	4,544	7,679	5,813	6,246	6,461	6,391
Unknown											
Lower	439	10.1	10.8	9.7	7.2	60	195	229	408	476	434
Upper	1,024	13.2	13.6	10.7	9.1	145	346	598	785	869	985
PB/Grad	528	11.0	10.7	9.1	9.2	120	253	272	434	498	546
Total	1,991	11.8	12.0	9.9	8.7	325	794	1,099	1,627	1,843	1,965
Non-Resident Alien											
Lower	151	3.5	2.7	1.4	3.5	33	91	48	84	98	108
Upper	209	2.7	2.9	3.2	4.2	42	185	240	233	207	209
PB/Grad	270	5.6	6.2	5.3	5.2	46	120	157	269	321	316
Total	630	3.7	3.9	3.4	4.3	121	396	445	586	626	633
University Total											
Lower	4,353	100.0	100.0	100.0	100.0	1,601	3,294	2,754	3,733	4,083	4,020
Upper	7,767	100.0	100.0	100.0	100.0	3,085	5,299	6,346	6,540	6,936	7,235
PB/Grad	4,807	100.0	100.0	100.0	100.0	1,827	3,334	2,857	4,636	4,966	5,086
Total	16,927	100.0	100.0	100.0	100.0	6,513	11,927	11,957	14,909	15,985	16,341

Total Degrees Awarded by College by College Year

College	College Year										
	80-81	85-86	90-91	95-96	96-97	97-98	98-99	99-00	00-01	01-02	02-03
Arts & Letters	175	248	511	632	586	651	735	777	740	812	869
Business & Public Administration	178	303	538	667	660	596	631	642	665	699	719
Education	166	143	203	216	251	306	404	405	440	556	341
Natural Sciences	72	157	167	319	283	329	350	315	318	358	369
Social & Behavioral Sciences	233	203	332	630	626	631	627	722	682	754	722
University Total	824	1,054	1,751	2,464	2,406	2,513	2,747	2,861	2,845	3,178	3,020

Undergraduate Degrees Awarded by Program by College Year

College > Degree > *Major* Description		College Year										
		80-81	85-86	90-91	95-96	96-97	97-98	98-99	99-00	00-01	01-02	02-03
A&L	American Studies	1	-	-	-	2	1	2	1	3	1	-
	Art	20	26	29	40	27	36	29	34	40	56	51
	• *Art*		26	28	17	12	15	16	18	25	20	21
	• *Art History*		-	-	2	1	3	3	-	3	5	2
	• *Art/Graphic*		-	1	21	14	20	10	16	12	31	28
	Communication	-	11	35	90	66	80	99	86	75	85	80
	English	26	36	38	93	84	85	93	96	106	106	116
	• *English*		36	38	83	68	70	75	76	84	81	84
	• *English Linguistics*									1	1	6
	• *Creative Writing*		-	-	10	16	15	18	20	21	24	26
	French	6	4	4	2	4	4	1	7	6	7	2
	Humanities	2	1	2	1	-	-	-	-	-	-	-
	Interdisciplinary	3	2	5	10	11	5	6	1	1	4	1
	Liberal Studies	87	128	357	353	350	379	428	495	440	472	531
	• *LibSt/BiLing-CC*		-	-	62	59	72	80	76	65	61	33
	• *Liberal Studies*		128	357	291	291	307	348	419	375	411	498
	Music	5	4	2	3	3	8	8	5	-	8	4
	• *Music*		-	-	-	-	-	5	1	-	2	-
	• *Music Education*		-	-	-	-	-	3	4	-	6	-
	Philosophy	3	2	1	2	5	3	6	5	7	7	9
	Spanish	8	9	7	11	15	24	29	20	20	24	25
	Theatre Arts	10	-	4	7	4	7	9	7	10	11	14
Arts & Letters Total		171	223	484	612	571	632	710	757	708	781	833
BPA	Administration	131	240	435	544	539	463	482	494	529	536	543
	• *Accounting*		79	102	141	135	102	123	102	95	82	91
	• *Administration*		85	124	-	4	-	-	-	-	-	1
	• *Business Econ*		-	-	5	8	4	4	5	4	5	4
	• *Entrepreneur*	-	-	-	-	-	-	-	-	-	2	9
	• *Finance*		17	62	107	104	82	67	65	52	44	49
	• *Information Mgt*		-	-	43	57	63	86	104	116	158	153
	• *Intl Business*		-	2	15	15	15	13	12	10	7	23
	• *Management*		-	33	97	88	77	66	74	81	83	79
	• *Management Sci*		8	4	6	1	2	-	-	1	1	1
	• *Marketing*		44	102	105	95	93	93	102	129	131	99
	• *Prod Opns Mgt*		-	-	3	5	2	2	4	6	5	5
	• *Public Admin*		7	6	10	14	7	10	6	13	6	14
	• *Real Estate*		-	-	-	1	1	10	9	13	5	8
	• *Small Business*		-	-	12	12	15	8	11	9	7	7
	Public Administration	4	-	-	-	-	-	-	-	-	-	-
Business & Public Admin. Total		135	240	435	544	539	463	482	494	529	536	543

Undergraduate Degrees Awarded by Program by College Year

College > Degree > *Major* Description		College Year										
		80-81	85-86	90-91	95-96	96-97	97-98	98-99	99-00	00-01	01-02	02-03
EDU	Vocational Education	3	5	6	9	4	11	14	12	6	4	11
Education Total		3	5	6	9	4	11	14	12	6	4	11
NS	Biology	16	27	37	60	50	41	54	44	44	38	53
	Chemistry	7	5	7	14	17	20	21	16	16	19	16
	• *BioChemistry*		-	-	4	6	3	7	5	7	15	11
	• *Chemistry*		5	7	10	11	17	14	11	9	4	5
	Computer Science	-	43	37	29	16	19	35	24	26	40	35
	Foods and Nutrition	-	-	7	17	14	23	16	15	16	10	11
	Geology	-	-	-	9	6	7	2	3	6	3	5
	Health Science	11	19	9	32	38	58	51	31	40	39	37
	• *Health Science*		19	9	9	13	16	20	14	19	18	22
	• *Health Svc Admin*		-	-	12	15	36	21	14	16	17	10
	• *Environmental Health*		-	-	11	10	6	10	3	5	4	5
	Industrial Technology	-	-	8	3	1	-	3	-	1	1	-
	Kinesiology	-	14	13	43	40	41	43	61	41	69	83
	Mathematics	8	21	26	28	17	28	34	38	22	29	29
	Nursing	24	21	10	59	57	59	58	50	73	60	46
	Physics	1	3	2	4	1	7	2	6	4	12	4
Natural Sciences Total		67	153	156	298	257	303	319	288	289	320	319
SBS	Anthropology	5	8	8	21	9	16	13	22	21	12	19
	Criminal Justice	24	24	17	56	65	71	76	110	101	135	122
	Economics	17	14	25	18	19	13	18	17	15	14	13
	Environmental Studies	6	5	2	25	20	14	18	19	18	15	12
	Geography	13	6	10	9	9	21	15	8	8	15	10
	History	18	11	26	31	32	39	44	50	55	50	45
	Human Development	-	21	15	41	41	55	62	65	67	93	100
	• *HD Child(Deg 'till 84)*	15	9	-	33	32	36	45	49	53	74	71
	• *Human Develop*		12	15	8	9	17	15	16	14	19	28
	• *HD Gerontology*		-	-	-	-	2	2	-	-	-	1
	Human Services	6	5	3	9	11	6	14	9	15	10	12
	Political Science	19	20	23	37	33	28	18	22	21	17	22
	Psychology	58	47	106	190	183	166	158	162	137	143	148
	Social Sciences	9	16	15	43	45	41	31	35	18	25	30
	Sociology	23	10	23	64	54	76	87	106	89	106	92
	• *Social Work*		-	-	21	33	53	44	62	60	71	57
	• *Sociology*		10	22	43	21	23	43	44	29	35	35
	• *Sociology EthBlkSt*		-	1	-	-	-	-	-	-	1	-
Social & Behavioral Total		213	187	273	544	521	546	554	625	565	636	625
Undergraduate Total		589	808	1,354	2,007	1,892	1,955	2,079	2,176	2,097	2,276	2,331

Graduate Degrees Awarded by Program by College Year

College > Degree > *Major* Description		College Year										
		80-81	85-86	90-91	95-96	96-97	97-98	98-99	99-00	00-01	01-02	02-03
A&L	Art	-	-	-	-	-	2	1	3	6	1	-
	Communication	-	-	-	-	-	-	-	-	-	3	6
	English Composition	-	5	15	11	7	9	9	10	9	14	18
	• *English Composition*	-	5	15	10	4	8	7	8	7	11	12
	• *Eng Comp ESL*	-	-	-	1	3	1	2	2	2	3	6
	Interdisciplinary	4	20	12	9	8	8	15	7	17	13	12
Arts & Letters Total		4	25	27	20	15	19	25	20	32	31	36
BPA	Administration	41	56	90	89	91	107	111	119	108	128	125
	• *Accounting*	-	-	-	5	8	6	1	9	13	12	8
	• *Administration*	-	56	90	12	8	-	1	-	-	-	1
	• *Entrepreneurship*	-	-	-	-	-	-	-	-	2	5	4
	• *Finance*	-	-	-	40	41	49	44	42	25	32	36
	• *Information Mgt*	-	-	-	11	10	14	23	29	25	41	27
	• *Management*	-	-	-	-	-	-	-	6	8	5	9
	• *Marketing*	-	-	-	14	17	20	20	19	17	21	32
	• *Mgt/Human Res*	-	-	-	5	7	13	13	4	8	5	5
	• *Prod Opns Mgt*	-	-	-	2	-	5	9	10	10	7	3
	• *Taxation*	-	-	-	-	-	-	-	-	-	-	-
	Public Administration	-	7	13	34	30	26	38	29	28	35	51
Business & Public Admin. Total		43	63	103	123	121	133	149	148	136	163	176
EDU	Counseling & Guidance	-	-	-	21	15	22	32	35	23	23	19
	Education	163	138	179	124	169	187	234	214	294	412	181
	• *Education*	-	46	5	3	10	1	-	-	-	-	-
	• *Bilingual-CC*	-	-	-	1	7	1	1	-	2	2	7
	• *Career Educ*	-	-	-	-	-	-	-	-	-	8	6
	• *Counseling*	-	43	65	16	16	13	11	7	10	11	4
	• *Curriculum & Instr*	-	-	-	-	-	-	-	-	-	16	24
	• *Educational Admin*	-	15	31	2	3	1	2	1	-	1	-
	• *Elementary Educ*	-	7	10	16	16	15	17	17	18	15	13
	• *Environmental Educ*	-	-	7	6	9	6	5	4	8	2	3
	• *Instructional Tech*	-	-	-	3	15	10	6	5	8	15	21
	• *Reading Educ*	-	12	24	18	26	28	22	42	70	71	53
	• *Secondary Educ*	-	3	7	16	5	60	105	92	128	237	2
	• *Special Educ*	-	11	28	38	49	39	54	35	37	33	48
	• *Vocational Educ*	-	1	2	5	13	13	11	11	13	1	-
	Educational Admin.	-	-	9	43	45	78	112	137	95	105	127
	Rehabilitation Counseling	-	-	9	19	18	8	12	7	22	12	3
Education Total		163	138	197	207	247	295	390	393	434	552	330
NS	Biology	5	4	3	3	8	1	3	4	3	4	3
	Computer Science	-	-	-	5	4	5	5	4	7	11	15
	Health Services Admin.	-	-	4	5	11	14	16	16	13	12	14
	Mathematics	-	-	-	8	3	6	7	3	5	5	2
	Mathematics, Teaching	-	-	4	-	-	-	-	-	-	-	-
	Nursing	-	-	-	-	-	-	-	-	-	6	16
	Science, Teaching	-	-	-	-	-	-	-	-	1	1	-
Natural Sciences Total		5	4	11	21	26	26	31	27	29	38	50
SBS	Criminal Justice	-	-	2	4	4	3	2	4	1	3	2
	National Security Studies	-	-	13	15	17	8	9	4	8	14	8
	Psychology	20	16	23	26	35	29	28	18	26	37	22
	• *Psychology*	-	16	20	8	12	6	5	3	5	2	3
	• *Psych Clinical*	-	-	3	8	12	12	12	2	8	14	7
	• *Psych Organizational*	-	-	-	9	7	4	5	10	9	16	6
	• *Psych Life Span*	-	-	-	1	4	7	6	3	4	5	6
	Social Sciences	-	-	-	4	5	4	5	3	6	3	3
	Social Work	-	-	21	37	44	41	29	68	76	61	62
Social & Behavioral Total		20	16	59	86	105	85	73	97	117	118	97
Graduate Total		235	246	397	457	514	558	668	685	748	902	689

Demographics of Undergraduate Degree Recipients

	College Year										
	80-81	85-86	90-91	95-96	96-97	97-98	98-99	99-00	00-01	01-02	02-03
Undergraduate Total	589	808	1,354	2,007	1,892	1,955	2,079	2,176	2,097	2,276	2,331
IPEDS Ethnicity											
Native American	6	14	8	18	15	22	32	23	29	17	30
African American	31	40	71	140	125	136	162	152	162	158	174
Hispanic	66	86	132	370	368	386	477	534	524	603	630
Asian-Pacific Islander	4	32	46	132	127	173	166	171	158	174	137
White	275	570	930	1,016	989	1,002	978	1,006	915	971	978
Unknown	201	57	99	191	167	168	183	186	204	228	278
Non-Resident Alien	6	9	68	140	101	68	81	104	105	125	104
Sex											
Female	320	494	866	1,232	1,180	1,239	1,346	1,421	1,344	1,431	1,471
Male	269	314	488	775	712	716	733	755	753	845	860
Sex and IPEDS Ethnicity											
Female											
Native American	5	9	3	8	10	13	19	14	15	12	20
African American	16	23	46	88	82	91	113	102	119	105	123
Hispanic	30	56	79	231	237	250	320	364	360	397	421
Asian-Pacific Islander	1	14	30	79	81	124	101	103	97	101	73
White	159	360	621	655	634	637	644	687	611	652	642
Unknown	106	30	60	111	88	96	117	114	121	134	164
Non-Resident Alien	3	2	27	60	48	28	32	37	21	30	28
Male											
Native American	1	5	5	10	5	9	13	9	14	5	10
African American	15	17	25	52	43	45	49	50	43	53	51
Hispanic	36	30	53	139	131	136	157	170	164	206	209
Asian-Pacific Islander	3	18	16	53	46	49	65	68	61	73	64
White	116	210	309	361	355	365	334	319	304	319	336
Unknown	95	27	39	80	79	72	66	72	83	94	114
Non-Resident Alien	3	7	41	80	53	40	49	67	84	95	76
Term of Graduation											
Summer	73	82	172	236	219	210	257	243	200	268	319
Fall	100	170	287	501	464	484	417	472	435	492	597
Winter	98	148	247	309	256	267	300	347	329	348	365
Spring	318	408	648	961	953	994	1,105	1,114	1,133	1,168	1,050
Years to Degree											
Admitted as Freshman	4.8	5.3	5.0	5.7	5.6	5.9	5.8	5.7	5.9	5.7	5.8
Admitted as Transfer	3.1	3.1	3.1	3.3	3.3	3.3	3.4	3.3	3.5	3.2	3.3

Note: Students requiring more than 12 years to graduate were **NOT** excluded from "Years to Degree."

Demographics of Graduate Degree Recipients

	College Year										
	80-81	85-86	90-91	95-96	96-97	97-98	98-99	99-00	00-01	01-02	02-03
Graduate Total	235	246	397	457	514	558	668	685	748	902	689
IPEDS Ethnicity											
Native American	2	3	3	5	3	3	4	9	5	8	11
African American	18	8	31	30	51	36	54	48	50	58	49
Hispanic	8	9	19	38	56	57	58	89	103	134	127
Asian-Pacific Islander	7	3	10	28	19	32	31	27	36	36	25
White	87	179	262	253	290	312	359	372	408	467	306
Unknown	104	30	27	40	41	44	59	50	70	79	57
Non-Resident Alien	9	14	45	63	54	74	103	90	76	120	114
Sex											
Female	159	141	243	275	320	367	420	443	488	594	448
Male	76	105	154	182	194	191	248	242	260	308	241
Sex and IPEDS Ethnicity											
Female											
Native American	2	3	2	2	2	3	2	6	3	3	9
African American	10	7	20	16	36	24	39	30	37	47	33
Hispanic	2	6	13	17	32	41	39	52	63	90	91
Asian-Pacific Islander	5	2	6	20	12	18	19	18	21	23	18
White	60	97	169	165	184	218	228	261	278	324	211
Unknown	76	20	18	24	24	25	34	31	46	46	33
Non-Resident Alien	4	6	15	31	30	38	59	45	40	61	53
Male											
Native American	0	0	1	3	1	0	2	3	2	5	2
African American	8	1	11	14	15	12	15	18	13	11	16
Hispanic	6	3	6	21	24	16	19	37	40	44	36
Asian-Pacific Islander	2	1	4	8	7	14	12	9	15	13	7
White	27	82	93	88	106	94	131	111	130	143	95
Unknown	28	10	9	16	17	19	25	19	24	33	24
Non-Resident Alien	5	8	30	32	24	36	44	45	36	59	61
Term of Graduation											
Summer	41	28	73	87	94	95	190	146	140	148	103
Fall	38	44	66	79	92	120	98	106	125	189	163
Winter	35	35	41	75	63	78	84	77	168	170	99
Spring	121	139	217	216	265	265	296	356	315	395	324
Years to Degree											
Admitted as Graduate	3.3	3.4	3.7	3.9	3.9	3.8	3.6	3.8	3.6	3.6	3.9

Note: Students requiring more than 12 years to graduate were **NOT** excluded from "Years to Degree."

Fulltime Equivalent Student Trends in Class Enrollments by Discipline

College of Disc.	Academic Discipline	Average Annual FTES by College Year							Ave. Pct. of FTES for Disciplines by College Year						
		1996.97	1997.98	1998.99	1999.00	2000.01	2001.02	2002.03	1996.97	1997.98	1998.99	1999.00	2000.01	2001.02	2002.03
A&L	ART : Art	219.8	224.7	228.0	260.9	282.4	302.9	317.0	2.3	2.2	2.2	2.4	2.4	2.4	2.3
	COMM: Communications	322.9	336.9	339.2	349.1	358.4	395.8	413.3	3.4	3.3	3.2	3.2	3.1	3.1	3.1
	DAN : Dance	24.2	20.9	29.8	34.5	27.8	31.2	28.7	.3	.2	.3	.3	.2	.2	.2
	ENG : English	653.5	758.8	821.5	839.3	860.6	1,010.6	1,033.0	7.0	7.5	7.8	7.6	7.5	7.8	7.6
	FLAN: Foreign Languages	15.9	1.8	0.8	1.2	8.3	31.3	36.4	.2	.0	.0	.0	.1	.2	.3
	FREN: French	56.6	56.4	57.8	61.2	52.7	57.0	47.3	.6	.6	.5	.6	.5	.4	.3
	GER : German	13.1	12.6	13.0	10.2	16.7	14.7	13.8	.1	.1	.1	.1	.1	.1	.1
	HUM : Humanities	251.1	266.6	268.2	285.8	295.2	342.3	362.8	2.7	2.6	2.5	2.6	2.6	2.7	2.7
	IS : Interdisciplinary	1.4	1.8	2.3	1.8	1.8	1.8	1.4	.0	.0	.0	.0	.0	.0	.0
	JAPN: Japanese	-	1.3	5.1	4.7	-	-	-	-	.0	.0	.0	-	-	-
	MAND: Mandarin	-	-	-	-	-	2.6	2.0	-	-	-	-	-	.0	.0
	MUS : Music	85.4	93.3	92.5	88.3	93.6	118.8	132.2	.9	.9	.9	.8	.8	.9	1.0
	PHIL: Philosophy	188.6	183.2	174.4	192.1	203.9	221.9	231.6	2.0	1.8	1.7	1.7	1.8	1.7	1.7
	SPAN: Spanish	253.2	287.6	259.3	256.5	238.2	295.0	307.3	2.7	2.8	2.5	2.3	2.1	2.3	2.3
	TA : Theatre Arts	104.8	99.8	116.0	113.5	142.7	163.4	177.3	1.1	1.0	1.1	1.0	1.2	1.3	1.3
Arts & Letters		2,190.4	2,345.5	2,407.9	2,499.2	2,582.3	2,989.4	3,104.1	23.4	23.2	22.8	22.7	22.4	23.2	22.9
BPA	ACCT: Accounting	254.8	242.3	236.1	230.6	237.0	247.0	266.1	2.7	2.4	2.2	2.1	2.1	1.9	2.0
	ADMN: Administration	-	-	-	-	-	3.9	-	-	-	-	-	-	.0	-
	FIN : Finance	205.2	200.1	184.8	187.1	180.2	214.8	235.3	2.2	2.0	1.7	1.7	1.6	1.7	1.7
	INFO: Information Mgt.	152.3	174.4	230.1	240.2	280.2	293.2	249.2	1.6	1.7	2.2	2.2	2.4	2.3	1.8
	MGMT: Management	349.8	341.6	346.8	350.1	389.9	438.0	431.8	3.7	3.4	3.3	3.2	3.4	3.4	3.2
	MKTG: Marketing	139.5	146.5	162.0	183.1	177.2	190.4	183.2	1.5	1.5	1.5	1.7	1.5	1.5	1.4
	MSCI: Management Science	80.8	80.6	22.4	23.8	26.9	32.7	43.7	.9	.8	.2	.2	.2	.3	.3
	OM : Operations Mgt.	10.9	9.0	66.6	73.8	73.3	82.6	88.8	.1	.1	.6	.7	.6	.6	.7
	PA : Public Admin.	97.2	108.7	104.0	113.8	113.6	128.8	137.7	1.0	1.1	1.0	1.0	1.0	1.0	1.0
Business & Public Administration		1,290.4	1,303.2	1,352.8	1,402.5	1,478.3	1,631.3	1,635.8	13.8	12.9	12.8	12.7	12.8	12.7	12.1
EDU	EADM: Educational Admin.	104.0	151.2	187.1	193.9	170.4	185.7	186.9	1.1	1.5	1.8	1.8	1.5	1.4	1.4
	EADV: Advanced Education	5.2	5.0	1.3	-	-	-	-	.1	.0	.0	-	-	-	-
	ECLG: Educ. Counseling	77.0	89.3	78.8	71.3	76.2	82.5	77.8	.8	.9	.7	.6	.7	.6	.6
	EDUC: Education Gen/Core	83.4	98.7	105.4	132.7	166.7	200.3	172.7	.9	1.0	1.0	1.2	1.4	1.6	1.3
	EELB: Elementary Educ.	500.1	661.2	671.2	637.7	690.0	755.3	872.9	5.3	6.5	6.4	5.8	6.0	5.9	6.4
	EENV: Environmental Ed.	3.8	3.7	2.8	5.8	2.9	3.1	5.6	.0	.0	.0	.1	.0	.0	.0
	EESL: Eng as 2ng Lang.	2.8	10.0	11.8	9.2	10.5	9.8	8.4	.0	.1	.1	.1	.1	.1	.1
	ERDG: Reading Education	28.2	34.4	48.0	59.9	66.6	57.3	62.1	.3	.3	.5	.5	.6	.4	.5
	EREH: Rehabilitation	14.3	14.5	11.3	27.2	17.4	11.5	13.8	.2	.1	.1	.2	.2	.1	.1
	ESEC: Secondary Educ.	208.8	299.5	263.3	327.6	317.2	384.9	384.4	2.2	3.0	2.5	3.0	2.7	3.0	2.8
	ESPE: Special Education	136.0	173.1	175.7	201.8	198.6	220.6	265.2	1.5	1.7	1.7	1.8	1.7	1.7	2.0
	ETEC: Instructional Tech	49.5	51.3	67.0	78.0	94.7	114.2	116.5	.5	.5	.6	.7	.8	.9	.9
	EVOC: Vocational Educ.	37.7	34.5	36.4	41.2	43.9	42.3	42.2	.4	.3	.3	.4	.4	.3	.3
Education		1,250.6	1,626.3	1,660.2	1,786.5	1,855.2	2,067.5	2,208.7	13.4	16.1	15.7	16.2	16.1	16.0	16.3
NS	BIOL: Biology	246.0	250.1	265.2	284.4	299.5	323.9	350.0	2.6	2.5	2.5	2.6	2.6	2.5	2.6
	CHEM: Chemistry	205.3	199.7	197.7	196.6	214.6	224.2	241.1	2.2	2.0	1.9	1.8	1.9	1.7	1.8
	CSCI: Computer Science	169.7	166.8	177.8	194.2	223.6	240.1	228.4	1.8	1.7	1.7	1.8	1.9	1.9	1.7
	GEOL: Geology	43.9	52.8	65.6	72.7	74.0	81.1	100.1	.5	.5	.6	.7	.6	.6	.7
	HSCI: Health Science	245.4	255.3	236.6	248.0	255.4	266.7	279.1	2.6	2.5	2.2	2.2	2.2	2.1	2.1
	KINE: Kinesiology	284.6	323.2	359.9	402.6	468.4	506.5	539.0	3.0	3.2	3.4	3.6	4.1	3.9	4.0
	* MATH: Mathematics	578.1	656.7	700.1	696.5	737.7	801.1	838.2	6.2	6.5	6.6	6.3	6.4	6.2	6.2
	NSCI: Natural Sciences	222.7	223.6	238.8	249.0	257.7	291.6	313.0	2.4	2.2	2.3	2.3	2.2	2.3	2.3
	NURS: Nursing	108.5	102.6	113.4	120.5	125.9	146.2	173.4	1.2	1.0	1.1	1.1	1.1	1.1	1.3
	PHYS: Physics	82.3	82.2	82.5	95.7	101.6	107.7	108.1	.9	.8	.8	.9	.9	.8	.8
Natural Sciences		2,186.5	2,313.0	2,437.5	2,560.2	2,758.3	2,989.1	3,170.5	23.3	22.9	23.1	23.2	23.9	23.2	23.4
SBS	ANTH: Anthropology	86.8	93.2	102.5	97.8	99.9	124.4	119.6	.9	.9	1.0	.9	.9	1.0	.9
	AS : Aerospace Studies	4.8	4.0	4.4	4.7	3.6	6.6	5.5	.1	.0	.0	.0	.0	.1	.0
	CJUS: Criminal Justice	174.5	214.0	233.7	251.4	252.0	298.1	302.6	1.9	2.1	2.2	2.3	2.2	2.3	2.2
	ECON: Economics	129.6	123.7	133.8	124.0	133.8	150.2	166.8	1.4	1.2	1.3	1.1	1.2	1.2	1.2
	ES : Ethnic Studies	14.6	8.5	6.9	11.6	9.2	15.0	19.4	.2	.1	.1	.1	.1	.1	.1
	GEOG: Geography	76.6	71.4	70.3	67.5	75.7	78.3	82.8	.8	.7	.7	.6	.7	.6	.6
	HD : Human Development	21.1	23.4	32.3	37.4	49.5	60.5	57.5	.2	.2	.3	.3	.4	.5	.4
	HIST: History	289.7	274.5	278.9	288.8	300.0	326.0	358.3	3.1	2.7	2.6	2.6	2.6	2.5	2.6
	MILS: Military Science	5.7	6.2	3.2	2.8	1.9	2.2	1.8	.1	.1	.0	.0	.0	.0	.0
	PLST: Paralegal Studies	14.4	15.5	17.7	13.2	14.6	13.9	18.4	.2	.2	.2	.1	.1	.1	.1
	PSCI: Political Science	187.6	177.7	176.7	198.7	201.2	224.4	239.6	2.0	1.8	1.7	1.8	1.7	1.7	1.8
	PSYC: Psychology	710.9	714.3	744.8	756.4	818.5	906.6	963.5	7.6	7.1	7.1	6.9	7.1	7.0	7.1
	SOC : Sociology	229.5	243.6	246.2	270.6	267.0	311.2	365.7	2.5	2.4	2.3	2.5	2.3	2.4	2.7
	SSCI: Social Sciences	334.9	351.5	402.9	376.4	401.7	432.2	473.6	3.6	3.5	3.8	3.4	3.5	3.4	3.5
	SW : Social Work	90.6	85.3	125.6	141.7	130.2	111.2	103.1	1.0	.8	1.2	1.3	1.1	.9	.8
	WSTD: Women's Studies	7.7	7.6	5.6	4.6	4.9	6.1	10.0	.1	.1	.1	.0	.0	.0	.1
Social & Behavioral		2,378.8	2,414.4	2,585.5	2,647.6	2,763.5	3,066.9	3,288.2	25.4	23.9	24.5	24.0	23.9	23.8	24.3
UNV	HON : Honors	5.3	2.7	14.6	10.9	9.0	9.2	3.5	.1	.0	.1	.1	.1	.1	.0
	* MATH: Mathematics	30.8	66.7	77.9	83.4	72.4	97.6	88.5	.3	.7	.7	.8	.6	.8	.7
	NSE : National Student Ex	4.0	4.0	3.5	18.7	8.7	10.4	8.9	.0	.0	.0	.2	.1	.1	.1
	USTD: University Studies	28.5	20.0	21.2	22.0	22.8	26.0	29.3	.3	.2	.2	.2	.2	.2	.2
University Studies		68.7	93.4	117.1	135.0	113.0	143.2	130.3	.7	.9	1.1	1.2	1.0	1.1	1.0
CSUSB Total		9,365.4	10,095.8	10,561.0	11,030.9	11,550.6	12,887.4	13,537.5	100.0	100.0	100.0	100.0	100.0	100.0	100.0

* FTES for Remedial Math 75 assigned to University Studies

Palm Desert Campus and Other FTES Trends in Class Enrollments by Discipline

College of Disc.	Academic Discipline	Palm Desert Campus (formerly CVC)							San Bernadino and other Off-Campus Locations						
		1996.97	1997.98	1998.99	1999.00	2000.01	2001.02	2002.03	1996.97	1997.98	1998.99	1999.00	2000.01	2001.02	2002.03
A&L	ART : Art	1.7	0.7	1.0	0.5	2.0	5.0	4.5	218.1	224.0	227.0	260.4	280.4	297.9	312.5
	COMM: Communications						1.2	1.1	322.9	336.9	339.2	349.1	358.4	394.6	412.2
	DAN : Dance								24.2	20.9	29.8	34.5	27.8	31.2	28.7
	ENG : English	28.8	38.1	33.4	36.0	28.5	36.4	48.2	624.7	720.6	788.1	803.3	832.1	974.2	984.8
	FLAN: Foreign Languages	1.2							14.8	1.8	0.8	1.2	8.3	31.3	36.4
	FREN: French		0.8	1.0	0.4				56.6	55.6	56.8	60.8	52.7	57.0	47.3
	GER : German								13.1	12.6	13.0	10.2	16.7	14.7	13.8
	HUM : Humanities	10.3	11.6	10.3	13.6	6.8	10.5	13.1	240.8	255.0	257.9	272.2	288.4	331.8	349.8
	IS : Interdisciplinary								1.4	1.8	2.3	1.8	1.8	1.8	1.4
	JAPN: Japanese									1.3	5.1	4.7			
	MAND: Mandarin													2.6	2.0
	MUS : Music	1.6	2.1	2.6	1.5	1.6	3.4	4.1	83.8	91.2	89.9	86.8	92.0	115.4	128.1
	PHIL: Philosophy								188.6	183.2	174.4	192.1	203.9	221.9	231.6
	SPAN: Spanish		3.5	1.2	3.0	0.9	0.9		253.2	284.1	258.0	253.5	237.3	294.1	307.3
	TA : Theatre Arts	3.0	2.5	2.0	3.2	3.0	5.1	6.4	101.8	97.3	114.1	110.3	139.8	158.3	170.8
Arts & Letters		46.6	59.3	51.5	58.2	42.8	62.4	77.3	2,143.9	2,286.3	2,356.4	2,441.0	2,539.5	2,926.9	3,026.7
BPA	ACCT: Accounting	8.3	10.3	10.6	14.7	8.9	8.8	6.0	246.6	232.0	225.6	216.0	228.1	238.2	260.1
	ADMN: Administration													3.9	
	FIN : Finance		9.2	0.6	7.8	7.9	3.8	5.6	205.2	191.0	184.2	179.2	172.3	210.9	229.7
	INFO: Information Mgt.	6.6	8.5	7.3	4.8	5.2	8.2	6.0	145.7	165.9	222.8	235.4	275.0	285.1	243.2
	MGMT: Management	14.5	8.4	15.8	14.2	17.8	18.9	19.6	335.3	333.2	331.0	335.9	372.1	419.1	412.2
	MKTG: Marketing	1.1	7.3	8.6	13.5	12.9	7.6	1.1	138.4	139.2	153.4	169.6	164.3	182.8	182.1
	MSCI: Management Science	3.6							77.1	80.6	22.4	23.8	26.9	32.7	43.7
	OM : Operations Mgt.			5.7	3.6	3.1	2.0	2.5	10.9	9.0	60.9	70.2	70.2	80.6	86.3
	PA : Public Admin.	7.6	3.9	7.4	4.7	4.2	4.4	5.2	89.5	104.8	96.6	109.1	109.4	124.3	132.6
Business & Public Administration		41.7	47.6	56.0	63.3	60.0	53.6	45.8	1,248.7	1,255.6	1,296.8	1,339.2	1,418.3	1,577.6	1,590.0
EDU	EADM: Educational Admin.	13.1	13.1	19.2	18.5	24.7	19.2	19.8	91.0	138.1	168.0	175.4	145.7	166.5	167.2
	EADV: Advanced Education								5.2	5.0	1.3				
	ECLG: Educ. Counseling						6.7	9.2	77.0	89.3	78.8	71.3	76.2	75.9	68.6
	EDUC: Education Gen/Core	0.6	2.6	10.4	6.3	6.3	10.5	14.9	82.8	96.1	95.0	126.4	160.4	189.8	157.8
	EELB: Elementary Educ.	45.7	58.5	64.2	78.0	69.1	72.6	73.8	454.4	602.6	607.0	559.7	621.0	682.7	799.1
	EENV: Environmental Ed.								3.8	3.7	2.8	5.8	2.9	3.1	5.6
	EESL: Eng as 2ng Lang.			3.8	2.0				2.8	10.0	8.0	7.2	10.5	9.8	8.4
	ERDG: Reading Education	5.6	6.4	7.1	15.6	20.6	13.0	14.1	22.6	28.0	40.8	44.4	46.0	44.4	48.0
	EREH: Rehabilitation	2.3							12.0	14.5	11.3	27.2	17.4	11.5	13.8
	ESEC: Secondary Educ.	15.6	16.8	22.5	19.6	21.2	20.7	28.1	193.1	282.7	240.8	308.0	296.0	364.2	356.4
	ESPE: Special Education	4.6	3.2	11.8	12.4	15.6	15.9	23.1	131.4	169.9	163.9	189.5	183.0	204.7	242.1
	ETEC: Instructional Tech	4.1	2.6	9.6	12.9	16.3	18.6	24.2	45.3	48.7	57.3	65.1	78.4	95.6	92.3
	EVOC: Vocational Educ.								37.7	34.5	36.4	41.2	43.9	42.3	42.2
Education		91.7	103.2	148.7	165.3	173.8	177.1	207.2	1,158.8	1,523.2	1,511.5	1,621.2	1,681.3	1,890.4	2,001.5
NS	BIOL: Biology								246.0	250.1	265.2	284.4	299.5	323.9	350.0
	CHEM: Chemistry								205.3	199.7	197.7	196.6	214.6	224.2	241.1
	CSCI: Computer Science								169.7	166.8	177.8	194.2	223.6	240.1	228.4
	GEOL: Geology				2.1	2.2	2.0	2.4	43.9	52.8	65.6	70.6	71.8	79.1	97.7
	HSCI: Health Science	2.6	3.6	4.4	3.2	4.2	7.6	9.3	242.8	251.7	232.2	244.8	251.2	259.1	269.8
	KINE: Kinesiology			3.6	6.0	6.9	6.6	8.2	284.6	323.2	356.2	396.6	461.4	499.9	530.8
	* MATH: Mathematics	6.0	4.8	7.4	6.2	5.2	14.8	15.3	572.2	651.9	692.7	690.3	732.5	786.2	822.9
	NSCI: Natural Sciences	10.2	7.4	11.6	12.7	14.2	10.9	12.1	212.5	216.3	227.2	236.3	243.5	280.7	300.9
	NURS: Nursing								108.5	102.6	113.4	120.5	125.9	146.2	173.4
	PHYS: Physics								82.3	82.2	82.5	95.7	101.6	107.7	108.1
Natural Sciences		18.8	15.7	27.0	30.2	32.8	42.0	47.3	2,167.7	2,297.3	2,410.5	2,530.0	2,725.5	2,947.1	3,123.2
SBS	ANTH: Anthropology								86.8	93.2	102.5	97.8	99.9	124.4	119.6
	AS : Aerospace Studies								4.8	4.0	4.4	4.7	3.6	6.6	5.5
	CJUS: Criminal Justice	0.2			5.2	3.7	7.6	7.0	174.3	214.0	233.7	246.2	248.2	290.5	295.5
	ECON: Economics								129.6	123.7	133.8	124.0	133.8	150.2	166.8
	ES : Ethnic Studies								14.6	8.5	6.9	11.6	9.2	15.0	19.4
	GEOG: Geography								76.6	71.4	70.3	67.5	75.7	78.3	82.8
	HD : Human Development								21.1	23.4	32.3	37.4	49.5	60.5	57.5
	HIST: History	8.8	9.3	11.6	12.8	10.6	12.2	15.6	280.9	265.2	267.3	276.0	289.4	313.8	342.7
	MILS: Military Science								5.7	6.2	3.2	2.8	1.9	2.2	1.8
	PLST: Paralegal Studies	0.8							13.6	15.5	17.7	13.2	14.6	13.9	18.4
	PSCI: Political Science	1.8							185.8	177.7	176.7	198.7	201.2	224.4	239.6
	PSYC: Psychology	40.8	49.3	56.0	41.1	41.0	43.0	54.6	670.1	665.0	688.8	715.2	777.5	863.6	908.9
	SOC : Sociology								229.5	243.6	246.2	270.6	267.0	311.2	365.7
	SSCI: Social Sciences	12.8	12.4	15.7	11.6	13.8	15.0	19.2	322.1	339.1	387.2	364.7	387.9	417.1	454.4
	SW : Social Work								90.6	85.3	125.6	141.7	130.2	111.2	103.1
	WSTD: Women's Studies								7.7	7.6	5.6	4.6	4.9	6.1	10.0
Social & Behavioral		65.2	71.0	83.3	70.7	69.1	77.9	96.5	2,313.7	2,343.4	2,502.2	2,576.9	2,694.4	2,989.0	3,191.7
UNV	HON : Honors								5.3	2.7	14.6	10.9	9.0	9.2	3.5
	* MATH: Mathematics								30.8	66.7	77.9	83.4	72.4	97.6	88.5
	NSE : National Student Ex.								4.0	4.0	3.5	18.7	8.7	10.4	8.9
	USTD: University Studies								28.5	20.0	21.2	22.0	22.8	26.0	29.3
University Studies									68.7	93.4	117.1	135.0	113.0	143.2	130.3
Location Total		264.0	296.7	366.5	387.6	378.6	413.1	474.1	9,101.4	9,799.1	10,194.5	10,643.3	11,172.0	12,474.3	13,063.4

* FTES for Remedial Math 75 assigned to University Studies

Lecture/Seminar Classes (CS# 1-6) - College Year Averages 2002-03

College of Disc.	Academic Discipline	Lower Division Classes 0-299				Upper Division Classes 300-499				Graduate Division Classes 500+			
		FTES	Enrl	Sect	Class Size	FTES	Enrl	Sect	Class Size	FTES	Enrl	Sect	Class Size
A&L	ART : Art	141	620	24.0	25.8	162	879	47.7	18.4	5	26	10.7	2.5
	COMM: Communications	208	832	33.7	24.7	139	532	26.7	20.0	48	199	12.0	16.6
	DAN : Dance	3	25	3.3	7.6	25	107	6.7	16.0	-	-	-	-
	ENG : English	440	1,649	69.0	23.9	517	1,939	75.3	25.7	61	241	17.3	13.9
	FLAN: Foreign Languages	35	131	6.3	20.7	-	-	-	-	-	-	-	-
	FREN: French	43	160	12.3	13.0	4	16	2.7	6.1	-	-	-	-
	GER : German	14	52	3.7	14.1	-	-	-	-	-	-	-	-
	HUM : Humanities	48	179	1.3	134.3	312	1,170	13.3	87.8	1	4	.3	13.0
	MAND: Mandarin	2	7	.7	11.0	-	-	-	-	-	-	-	-
	MUS : Music	54	295	13.0	22.7	13	76	10.7	7.2	54	273	11.3	24.1
	PHIL: Philosophy	217	867	26.7	32.5	14	53	5.3	9.9	-	-	-	-
	SPAN: Spanish	209	783	30.0	26.1	81	327	14.0	23.3	5	18	1.0	18.3
	TA : Theatre Arts	76	307	9.3	32.9	89	363	18.0	20.2	4	19	1.7	11.4
Arts & Letters		1,488	5,908	233.3	25.3	1,357	5,462	220.3	24.8	178	781	54.3	14.4
BPA	ACCT: Accounting	90	484	12.7	38.2	136	712	30.7	23.2	34	126	6.3	19.9
	FIN : Finance	-	-	-	-	182	756	21.7	34.9	49	222	9.0	24.7
	INFO: Information Mgt.	76	439	19.7	22.3	133	498	18.3	27.2	34	127	5.0	25.4
	MGMT: Management	49	185	3.0	61.6	337	1,466	51.0	28.8	34	129	6.0	21.6
	MKTG: Marketing	-	-	-	-	140	634	22.7	28.0	38	158	7.0	22.5
	MSCI: Management Scienc	41	311	8.3	37.3	2	8	.7	12.0	-	-	-	-
	OM : Operations Mgt.	-	-	-	-	71	266	7.0	38.0	18	66	3.7	18.1
	PA : Public Admin.	-	-	-	-	72	271	5.0	54.3	60	231	10.3	22.4
Business & Public Administration		257	1,418	43.7	32.5	1,073	4,612	157.0	29.4	266	1,059	47.3	22.4
EDU	EADM: Educational Admin	-	-	-	-	-	-	-	-	152	636	30.7	20.8
	ECLG: Educ. Counseling	-	-	-	-	-	-	-	-	53	214	13.3	16.1
	EDUC: Education Gen/Cor	-	-	-	-	37	137	7.3	18.7	108	408	19.0	21.5
	EELB: Elementary Educ.	4	43	1.7	25.6	514	1,934	84.0	23.0	74	374	21.7	17.2
	EENV: Environmental Ed.	-	-	-	-	-	-	-	-	5	22	1.7	13.0
	EESL: Eng as 2ng Lang.	-	-	-	-	-	-	-	-	7	35	1.7	20.8
	ERDG: Reading Education	-	-	-	-	-	-	-	-	60	225	11.3	19.9
	EREH: Rehabilitation	-	-	-	-	-	-	-	-	11	47	3.7	12.9
	ESEC: Secondary Educ.	-	-	-	-	231	892	38.3	23.3	54	274	14.3	19.1
	ESPE: Special Education	-	-	-	-	-	-	-	-	204	767	37.0	20.7
	ETEC: Instructional Tec	-	-	-	-	-	-	-	-	116	948	44.7	21.2
	EVOC: Vocational Educ.	-	-	-	-	1	5	.7	7.5	34	153	9.7	15.8
Education		4	43	1.7	25.6	783	2,969	130.3	22.8	878	4,104	208.7	19.7
NS	BIOL: Biology	265	1,622	42.3	38.3	76	413	18.3	22.5	8	48	6.0	7.9
	CHEM: Chemistry	186	1,122	33.0	34.0	52	530	19.7	27.0	3	22	2.0	11.0
	CSCI: Computer Science	122	1,055	35.7	29.6	51	310	14.3	21.6	47	272	13.0	20.9
	GEOL: Geology	76	473	13.0	36.4	22	239	12.0	19.9	2	7	1.3	5.5
	HSCI: Health Science	71	432	10.3	41.8	174	684	33.7	20.3	17	64	5.7	11.2
	KINE: Kinesiology	361	2,723	79.0	34.5	170	738	30.7	24.1	3	10	1.0	10.0
*	MATH: Mathematics	569	2,172	71.0	30.6	232	862	35.0	24.6	35	130	6.0	21.7
	NSCI: Natural Sciences	-	-	-	-	311	1,166	14.7	79.5	1	5	.3	16.0
	NURS: Nursing	40	183	10.7	17.1	104	488	21.3	22.9	18	92	8.0	11.5
	PHYS: Physics	79	497	17.3	28.7	29	387	15.3	25.3			.3	1.0
Natural Sciences		1,769	10,279	312.3	32.9	1,221	5,817	215.0	27.1	133	650	43.7	14.9
SBS	ANTH: Anthropology	50	187	3.7	50.9	67	251	11.0	22.8	1	5	.3	16.0
	CJUS: Criminal Justice	48	180	3.3	54.1	187	702	17.7	39.7	60	224	8.3	26.9
	ECON: Economics	123	461	10.0	46.1	36	143	6.3	22.6	8	29	1.7	17.6
	ES : Ethnic Studies	17	64	1.3	48.0	2	8	1.0	8.0	-	-	-	-
	GEOG: Geography	42	205	7.0	29.3	37	160	11.7	13.7	3	14	1.0	14.0
	HD : Human Development	19	99	2.7	37.1	33	123	3.3	37.0	-	-	-	-
	HIST: History	213	798	5.7	140.8	124	465	18.0	25.9	18	66	3.7	17.9
	PLST: Paralegal Studies	2	8	.3	24.0	16	59	2.3	25.4	-	-	-	-
	PSCI: Political Science	153	575	5.0	114.9	60	224	8.7	25.8	25	93	6.0	15.6
	PSYC: Psychology	286	1,435	29.0	49.5	603	2,349	56.3	41.7	49	226	16.3	13.9
	SOC : Sociology	89	378	5.7	66.8	242	1,025	23.7	43.3	17	65	3.3	19.4
	SSCI: Social Sciences	93	350	3.0	116.6	373	1,401	21.3	65.7	-	-	-	-
	SW : Social Work	-	-	-	-	-	-	-	-	68	264	16.7	15.8
	WSTD: Women's Studies	7	27	1.3	20.5	2	9	.7	13.5	-	-	-	-
Social & Behavioral		1,142	4,766	78.0	61.1	1,781	6,920	182.0	38.0	249	987	57.3	17.2
UNV	HON : Honors	3	27	4.0	6.8	-	-	-	-	-	-	-	-
*	MATH: Mathematics	89	332	19.3	17.2	-	-	-	-	-	-	-	-
	USTD: University Studie	9	115	8.3	13.8	-	-	-	-	-	-	-	-
University Studies		100	474	31.7	15.0	-	-	-	-	-	-	-	-
Lecture/Seminar Total		4,760	22,887	700.7	32.7	6,214	25,780	904.7	28.5	1,705	7,581	411.3	18.4

* FTES for Remedial Math 75 assigned to University Studies

Overview of Data Elements in Excel Factbook Files

Each Excel file contains a data element dictionary which provides detailed inform-ation on each field as well as built-in look-up tables for more descriptive labeling.

Variable Codes:
B = Break/Grouping
S = Summary
C = Calculated
L = Look-up

Field/Variable	Excel File Name (.xls suffix)								Notes:
	TermSum2	NewSt2	MajFall	MajorSIS	MajDBYYT	Ethnic2	Grads2	Disc3	
YYT (Year & Term)	B	B	B	B		B		B	
Term (1=Winter…4=Fall)	C	C		C		C	S	C	Most of the Excel DBs go
AY (Academic Year)	L	L	L	L		L	B	L	back to 1985.
Count (Number of students in group)	S	S	S	S	S	S	S		
FTES (Full-time Equivalent Students)	S		S		S	S			
Sex	B	B			B	B	B		
Female (Count of females)			S						
LVL (**Class Level**: FTF…Grad)	B				B	B			
UGGr (UG or Postbaccalaureates)	C		B		C		B		Calculated variables are
Class Division (Lower, Upper, Postbacc.)						C			derived from more
lvlFTF (First-time Freshmen)		S		S					detailed break variables.
lvlFr (Freshmen)		S		S					
lvlSoph (Sophmores)		S		S					
lvlJr (Juniors)		S		S					
lvlSr (Seniors)		S		S					
lvlPB (Postbaccalaureates)		S		S					
lvlGr (Master's graduate students)		S		S					
Unit Load Category	B								
ULlimt (Limited: .0-.6 Term Units)			S		S				Often combined to
ULpart (Part: 6.1-11.9 Term Units)			S		S				define "part-time"
ULfull (Full: 12+ Term Units)			S		S				
FullGr (Weighted Full-time Graduate)			S		S				Graduate Units x 1.5
Enrollment Status (Counts of First-time, Transitory, Returning & Continuing students)	S								
AdBasis (**Admission Basis**-summarized)		B			B		B		FTF, Transfer, PostBacc
eth (**Ethnicity**, detailed: 27 groups)						B			* Integrated Post-
EthIPEDS* (7 ethnicity groups used for nationally standardized IPEDS reporting)		B	S		B	B	B		secondary Education Data System
Major, HEGIS			B		B				CSU standard
Degree Code (HEGIS)							B		Some HEGIS maj. grouped
Yrs2Deg (Sum of years to earn degree)							S		
Major, Detailed SIS+				B					SIS+ codes CSUSB specific
School of Major/Degree		B	L	B			B		
SISDept (Department of Major)				B					
Description (of Major)			L	L					
Residence									
rezRiv (Riverside County)		S							
rezSB (San Bernardino County)		S							
rezCA (Other California county)		S							
rezUS (US, non-California)		S							
rezFor (Foreign resident)		S							
ages (Sum of ages in break group)			S		S				Average Age = ages/count
ageGroups (6 groupings)			S						
Disc (**Academic Discipline**)								B	CSUSB Course Prefix
Discipline Description								L	
School of Discipline								L	
CrsLevel (Course Level: Lower, Upper, Grad)								B	
CSType (Course Type: 3 groupings)								B	Lecture/Activity/Supv.
Sect (Number of Sections)								S	
SCU (Sum of Student Credit Units)								S	
FTES (Sum of FTES)								C	SCU ÷ 15
Enroll (Number of Students enrolled)								S	

Undergraduate Demographics
Fall 2003

	CSUSB Total	College																						
		Arts & Letters	American Studies	Art	Art/ Graphics	Art History	Communica-tions Studies	English - Creative Writing	English Linguistics	English	French	Inter-disciplinary	Liberal Studies	Liberal Studies - Bilingual/CC	Music Education	Music	Philosophy	Spanish	Theatre	Business & Public Admin.	Education (VocEd)	Natural Sciences	Social & Behavioral Sciences	University Studies (Undeclared)
Students	12,120	3,478	7	147	167	19	355	93	12	268	14	13	1,998	119	28	40	19	110	69	2,366	29	2,378	2,934	935
FTES	10,296.6	3,028.5	5.8	130.3	142.5	16.5	319.5	80.3	11.3	226.5	11.6	7.9	1,735.2	100.5	27.2	36.4	15.9	96.1	65.0	1,961.8	15.5	2,071.9	2,485.1	733.8
Units Attempted																								
Average Unit Load	12.74	13.06	12.43	13.29	12.80	13.00	13.50	12.95	14.17	12.68	12.43	9.15	13.03	12.67	14.57	13.65	12.53	13.10	14.13	12.44	8.00	13.07	12.71	11.77
.1-6.0 Units	802	177	1	8	8	2	8	4	0	17	2	4	107	6	1	2	2	3	2	179	15	112	166	153
6.1-11.9 Units	1,460	439	0	19	14	2	34	9	1	30	0	4	273	23	2	6	2	14	6	290	5	305	366	55
12.0+ Units	9,858	2,862	6	120	145	15	313	80	11	221	12	5	1,618	90	25	32	15	93	61	1,897	9	1,961	2,402	727
Fulltime %	81.3	82.3	85.7	81.6	86.8	78.9	88.2	86.0	91.7	82.5	85.7	38.5	81.0	75.6	89.3	80.0	78.9	84.5	88.4	80.2	31.0	82.5	81.9	77.8
Female																								
Number	7,918	2,675	5	91	86	13	237	53	8	199	12	10	1,709	104	7	18	6	75	42	1,222	17	1,484	1,994	526
Percentage (%)	65.3	76.9	71.4	61.9	51.5	68.4	66.8	57.0	66.7	74.3	85.7	76.9	85.5	87.4	25.0	45.0	31.6	68.2	60.9	51.6	58.6	62.4	68.0	56.3
Age																								
Average (Median)	22.1	22.6	22	24	21	23	21	23	25	23	24	23	23	24	23	21	21	23	20	23.1	42.7	22	23	18.9
Average (Mean)	25.0	25.7	25.0	27.1	23.8	26.3	22.5	25.9	31.3	26.8	30.5	27.6	26.1	26.5	24.3	23.9	22.9	26.5	22.0	25.5	41.6	23.8	26.1	20.8
<18 (%)	2.7	1.3	0.0	1.4	1.8	5.3	2.3	0.0	0.0	1.9	0.0	0.0	1.0	0.0	0.0	5.0	5.3	1.8	2.9	0.9	0.0	2.9	1.6	15.9
18-20	29.4	25.5	42.9	21.1	38.9	15.8	36.6	22.6	16.7	24.3	21.4	23.1	22.7	14.3	21.4	40.0	31.6	25.5	47.8	24.0	10.3	35.4	23.1	61.9
21-24	35.5	38.6	14.3	30.6	31.7	42.1	46.5	46.2	33.3	35.1	28.6	38.5	39.1	43.7	39.3	35.0	31.6	32.7	29.0	39.3	0.0	34.2	37.7	12.3
25-34	19.7	20.1	28.6	30.6	18.6	26.3	10.4	17.2	25.0	22.0	21.4	15.4	20.5	28.6	35.7	10.0	31.6	19.1	17.4	22.1	10.3	19.1	22.5	4.5
35-54	11.9	13.3	14.3	14.3	6.6	10.5	3.7	12.9	8.3	14.2	21.4	23.1	15.8	11.8	3.6	10.0	0.0	20.0	2.9	13.3	65.5	7.9	13.9	4.5
55+	0.8	1.2	0.0	2.0	2.4	0.0	0.6	1.1	16.7	2.6	7.1	0.0	0.9	1.7	0.0	0.0	0.0	0.9	0.0	0.3	13.8	0.3	1.2	0.9
Class Level																								
First Time Fresh.	1,378	317	1	12	32	1	39	5	0	22	2	3	166	2	1	6	2	11	12	199	2	340	245	275
Freshman	1,352	255	1	9	22	1	43	3	0	20	1	2	124	3	1	3	2	7	13	195	1	274	211	416
Sophomore	1,623	450	2	16	20	1	72	14	1	42	1	0	232	8	4	10	4	14	9	276	5	365	376	151
Junior	3,439	1,115	1	38	47	6	112	36	6	87	2	0	654	38	10	8	9	41	20	714	5	557	968	80
Senior	4,328	1,341	2	72	46	10	89	35	5	97	8	8	822	68	12	13	2	37	15	982	16	842	1,134	13
Ethnicity																								
Native American	103	29	0	2	2	0	3	0	0	7	1	1	11	0	0	0	0	1	1	21	0	14	35	4
Black	1,414	321	1	4	18	2	74	11	4	19	0	2	157	1	5	7	1	2	13	267	5	291	428	102
Hispanic	3,715	1,114	4	39	43	3	89	20	1	59	2	0	630	103	3	8	6	86	18	641	3	598	1,018	341
Asian-Pacific Island.	855	127	0	9	19	2	16	2	1	6	1	2	64	0	4	0	1	0	0	231	1	338	90	68
White	4,210	1,437	1	67	46	8	113	42	5	133	7	6	925	10	12	18	9	11	24	776	13	779	971	234
Unknown	1,463	394	1	23	30	3	50	18	1	42	2	2	194	4	4	4	2	4	10	279	7	269	341	173
Non-Resident Alien	360	56	0	3	9	1	10	0	0	2	1	0	17	1	0	3	0	6	3	151	0	89	51	13

Undergraduate Demographics
Fall 2003

	CSUSB Total	College																				
		Arts & Letters	Business & Public Admin.	Accounting	Adminis-tration	Business Economics	Entrepreneur ship	Finance	Information Manage-ment	International Business	Management	Management Science	Marketing	Production/ Operations Mgmt	Public Adminis-tration	Real Estate	Small Business	Transportation	Education (VocEd)	Natural Sciences	Social & Behavioral Sciences	University Studies (Undeclared)
Students	12,120	3,478	2,366	484	362	51	68	199	307	85	343	1	341	24	63	33	4	1	29	2,378	2,934	935
FTES	10,296.6	3,028.5	1,961.8	387.9	293.3	44.0	59.9	168.1	257.2	77.3	284.4	1.1	293.7	17.9	47.3	25.7	3.7	0.3	15.5	2,071.9	2,485.1	733.8
Units Attempted																						
Average Unit Load	12.74	13.06	12.44	12.02	12.15	12.94	13.22	12.67	12.57	13.64	12.44	16.00	12.92	11.17	11.27	11.70	14.00	4.00	8.00	13.07	12.71	11.77
.1-6.0 Units	802	177	179	45	31	2	4	11	24	1	26	0	20	3	8	3	0	1	15	112	166	153
6.1-11.9 Units	1,460	439	290	63	28	3	6	33	40	8	50	0	32	5	15	6	1	0	5	305	366	55
12.0+ Units	9,858	2,862	1,897	376	303	46	58	155	243	76	267	1	289	16	40	24	3	0	9	1,961	2,402	727
Fulltime %	81.3	82.3	80.2	77.7	83.7	90.2	85.3	77.9	79.2	89.4	77.8	100.0	84.8	66.7	63.5	72.7	75.0	0.0	31.0	82.5	81.9	77.8
Female																						
Number	7,918	2,675	1,222	327	172	17	32	94	106	49	190	0	178	9	38	9	1	0	17	1,484	1,994	526
Percentage (%)	65.3	76.9	51.6	67.6	47.5	33.3	47.1	47.2	34.5	57.6	55.4	0.0	52.2	37.5	60.3	27.3	25.0	0.0	58.6	62.4	68.0	56.3
Age																						
Average (Median)	22.1	22.6	23.1	24	21	19	22	23	25	22	23	24	22	24	31	25	24	43.0	42.7	22	23	18.9
Average (Mean)	25.0	25.7	25.5	27.2	22.3	21.0	24.7	25.9	27.6	22.0	25.6	24.0	23.6	30.3	32.0	31.1	30.3	43.0	41.6	23.8	26.1	20.8
<18 (%)	2.7	1.3	0.9	0.2	2.5	3.9	1.5	0.5	0.3	1.2	1.2	0.0	0.3	0.0	0.0	0.0	0.0	0.0	0.0	2.9	1.6	15.9
18-20	29.4	25.5	24.0	19.0	45.9	58.8	26.5	15.6	10.4	41.2	20.7	0.0	23.2	4.2	14.3	12.1	0.0	0.0	10.3	35.4	23.1	61.9
21-24	35.5	38.6	39.3	32.9	35.6	25.5	45.6	43.2	39.1	37.6	43.4	100.0	49.6	50.0	23.8	36.4	75.0	0.0	0.0	34.2	37.7	12.3
25-34	19.7	20.1	22.1	28.9	9.9	7.8	14.7	27.1	31.9	17.6	21.0	0.0	21.1	20.8	19.0	18.2	0.0	0.0	10.3	19.1	22.5	4.5
35-54	11.9	13.3	13.3	18.6	6.1	3.9	11.8	13.6	16.9	2.4	13.4	0.0	5.9	20.8	42.9	33.3	25.0	100.0	65.5	7.9	13.9	4.5
55+	0.8	1.2	0.3	0.4	0.0	0.0	0.0	0.0	1.3	0.0	0.3	0.0	0.0	4.2	0.0	0.0	0.0	0.0	13.8	0.3	1.2	0.9
Class Level																						
First Time Fresh.	1,378	317	199	28	61	21	6	6	5	15	27	0	23	1	4	2	0	0	2	340	245	275
Freshman	1,352	255	195	26	74	7	4	13	11	11	22	0	24	2	1	0	0	0	1	274	211	416
Sophomore	1,623	450	276	39	70	3	9	18	22	13	42	0	48	0	6	6	0	0	5	365	376	151
Junior	3,439	1,115	714	154	119	11	25	68	77	20	101	1	97	7	23	10	1	0	5	557	968	80
Senior	4,328	1,341	982	237	38	9	24	94	192	26	151	0	149	14	29	15	3	1	16	842	1,134	13
Ethnicity																						
Native American	103	29	21	6	5	1	0	0	2	0	5	0	1	0	0	1	0	0	0	14	35	4
Black	1,414	321	267	54	36	5	9	14	40	9	45	0	43	1	5	5	1	0	5	291	428	102
Hispanic	3,715	1,114	641	145	133	6	9	47	50	41	89	0	80	5	26	9	1	0	3	598	1,018	341
Asian-Pacific Island.	855	127	231	51	20	6	4	26	56	5	32	1	23	1	6	0	0	0	1	338	90	68
White	4,210	1,437	776	157	99	23	31	72	73	9	132	0	135	13	20	9	2	1	13	779	971	234
Unknown	1,463	394	279	55	46	6	13	18	44	6	31	0	41	4	6	9	0	0	7	269	341	173
Non-Resident Alien	360	56	151	16	23	4	2	22	42	15	9	0	18	0	0	0	0	0	0	89	51	13

Undergraduate Demographics
Fall 2003

	CSUSB Total	College																			
		Arts & Letters	Business & Public Admin.	Education (VocEd)	Natural Sciences	Bio-Chemistry	Biology	Chemistry	Computer Science	Computer Systems	Environment-al Health	Foods & Nutrition	Geology	Health Science	Health Services Admin	Kinesiology Phys/Educ	Mathematics	Nursing	Physics	Social & Behavioral Sciences	University Studies (Undeclared)
Students	12,120	3,478	2,366	29	2,378	75	455	60	284	12	23	63	28	83	36	301	214	713	31	2,934	935
FTES	10,296.6	3,028.5	1,961.8	15.5	2,071.9	68.3	400.7	52.9	245.1	11.2	18.8	53.9	23.9	72.8	32.1	259.9	180.6	625.1	26.5	2,485.1	733.8
Units Attempted																					
Average Unit Load	12.74	13.06	12.44	8.00	13.07	13.67	13.21	13.22	12.94	14.00	12.26	12.84	12.82	13.16	13.36	12.95	12.66	13.15	12.84	12.71	11.77
.1-6.0 Units	802	177	179	15	112	3	20	4	16	0	4	5	1	3	1	20	11	22	2	166	153
6.1-11.9 Units	1,460	439	290	5	305	9	61	6	36	0	7	8	6	13	9	42	24	81	3	366	55
12.0+ Units	9,858	2,862	1,897	9	1,961	63	374	50	232	12	12	50	21	67	26	239	179	610	26	2,402	727
Fulltime %	81.3	82.3	80.2	31.0	82.5	84.0	82.2	83.3	81.7	100.0	52.2	79.4	75.0	80.7	72.2	79.4	83.6	85.6	83.9	81.9	77.8
Female																					
Number	7,918	2,675	1,222	17	1,484	49	297	28	35	6	12	52	15	70	28	146	109	630	7	1,994	526
Percentage (%)	65.3	76.9	51.6	58.6	62.4	65.3	65.3	46.7	12.3	50.0	52.2	82.5	53.6	84.3	77.8	48.5	50.9	88.4	22.6	68.0	56.3
Age																					
Average (Median)	22.1	22.6	23.1	42.7	22	21	21	21	21	23	29	24	28	23	23	22	23	20.9	21	23	18.9
Average (Mean)	25.0	25.7	25.5	41.6	23.8	22.7	22.3	22.1	23.9	25.8	31.8	27.8	30.8	27.1	26.1	24.3	25.3	22.8	21.6	26.1	20.8
<18 (%)	2.7	1.3	0.9	0.0	2.9	1.3	4.0	5.0	3.2	0.0	0.0	0.0	0.0	2.4	0.0	0.3	3.3	3.8	3.2	1.6	15.9
18-20	29.4	25.5	24.0	10.3	35.4	36.0	43.3	33.3	39.1	25.0	0.0	11.1	7.1	22.9	19.4	23.3	29.4	42.5	45.2	23.1	61.9
21-24	35.5	38.6	39.3	0.0	34.2	41.3	32.1	41.7	28.5	33.3	30.4	41.3	32.1	30.1	44.4	44.9	29.9	32.5	41.9	37.7	12.3
25-34	19.7	20.1	22.1	10.3	19.1	18.7	16.5	18.3	20.1	25.0	39.1	30.2	35.7	25.3	25.0	24.6	22.9	14.3	6.5	22.5	4.5
35-54	11.9	13.3	13.3	65.5	7.9	2.7	4.2	1.7	8.5	16.7	30.4	17.5	21.4	19.3	5.6	6.6	14.0	6.7	3.2	13.9	4.5
55+	0.8	1.2	0.3	13.8	0.3	0.0	0.0	0.0	0.7	0.0	0.0	0.0	3.6	0.0	5.6	0.3	0.5	0.1	0.0	1.2	0.9
Class Level																					
First Time Fresh.	1,378	317	199	2	340	5	84	8	38	1	0	2	0	11	0	22	27	136	6	245	275
Freshman	1,352	255	195	1	274	4	59	8	47	1	0	4	0	8	2	23	15	101	2	211	416
Sophomore	1,623	450	276	5	365	9	83	10	58	1	0	4	3	6	6	40	24	113	8	376	151
Junior	3,439	1,115	714	5	557	26	99	13	42	7	3	24	7	24	7	88	61	150	6	968	80
Senior	4,328	1,341	982	16	842	31	130	21	99	2	20	29	18	34	21	128	87	213	9	1,134	13
Ethnicity																					
Native American	103	29	21	0	14	0	3	0	0	0	0	1	0	2	0	3	1	4	0	35	4
Black	1,414	321	267	5	291	6	65	9	32	4	5	4	1	10	12	43	10	90	0	428	102
Hispanic	3,715	1,114	641	3	598	24	114	10	57	1	3	16	6	22	6	79	60	189	11	1,018	341
Asian-Pacific Island.	855	127	231	1	338	15	61	5	26	2	4	2	0	11	8	14	11	177	2	90	68
White	4,210	1,437	776	13	779	16	156	27	86	2	8	28	16	26	7	124	96	178	9	971	234
Unknown	1,463	394	279	7	269	8	39	6	39	2	3	7	5	10	3	35	32	71	9	341	173
Non-Resident Alien	360	56	151	0	89	6	17	3	44	1	0	5	0	2	0	3	4	4	0	51	13

Undergraduate Demographics
Fall 2003

	CSUSB Total	College																				
		Arts & Letters	Business & Public Admin.	Education (VocEd)	Natural Sciences	Social & Behavioral Sciences	Anthropology	Criminal Justice	Economics	Environment-al Studies	Geography	Human Dev. Child	Human Dev. Gerontology	History	Human Development	Human Services	Political Science	Psychology	Sociology	Social Science	Social Work	University Studies (Undeclared)
Students	12,120	3,478	2,366	29	2,378	2,934	48	622	50	40	28	187	1	258	30	48	151	909	231	111	220	935
FTES	10,296.6	3,028.5	1,961.8	15.5	2,071.9	2,485.1	42.3	526.4	43.7	34.1	24.1	156.7	0.5	219.7	25.7	39.1	127.3	770.1	193.3	94.9	186.9	733.8
Units Attempted																						
Average Unit Load	12.74	13.06	12.44	8.00	13.07	12.71	13.23	12.69	13.12	12.78	12.93	12.57	8.00	12.77	12.87	12.23	12.65	12.71	12.55	12.83	12.75	11.77
.1-6.0 Units	802	177	179	15	112	166	2	31	3	3	2	14	0	10	1	1	12	55	14	4	14	153
6.1-11.9 Units	1,460	439	290	5	305	366	3	71	5	5	6	23	1	31	4	9	18	115	36	17	22	55
12.0+ Units	9,858	2,862	1,897	9	1,961	2,402	43	520	42	32	20	150	0	217	25	38	121	739	181	90	184	727
Fulltime %	81.3	82.3	80.2	31.0	82.5	81.9	89.6	83.6	84.0	80.0	71.4	80.2	0.0	84.1	83.3	79.2	80.1	81.3	78.4	81.1	83.6	77.8
Female																						
Number	7,918	2,675	1,222	17	1,484	1,994	33	372	15	20	7	175	1	91	28	45	83	717	157	65	185	526
Percentage (%)	65.3	76.9	51.6	58.6	62.4	68.0	68.8	59.8	30.0	50.0	25.0	93.6	100.0	35.3	93.3	93.8	55.0	78.9	68.0	58.6	84.1	56.3
Age																						
Average (Median)	22.1	22.6	23.1	42.7	22	23	24	22	23	24	28	23	38	24	25	32	22	22	24	26.1	26.0	18.9
Average (Mean)	25.0	25.7	25.5	41.6	23.8	26.1	28.3	23.9	25.0	28.4	31.6	26.5	38.0	26.0	29.0	34.5	24.7	25.0	28.0	30.0	30.1	20.8
<18 (%)	2.7	1.3	0.9	0.0	2.9	1.6	0.0	2.1	0.0	0.0	0.0	0.5	0.0	0.8	3.3	0.0	2.0	2.4	1.7	0.0	0.5	15.9
18-20	29.4	25.5	24.0	10.3	35.4	23.1	18.8	31.4	16.0	12.5	7.1	12.3	0.0	17.8	13.3	4.2	35.1	27.9	13.9	10.8	15.5	61.9
21-24	35.5	38.6	39.3	0.0	34.2	37.7	31.3	41.2	52.0	40.0	28.6	47.6	0.0	39.1	30.0	37.5	30.5	37.5	38.5	27.9	27.7	12.3
25-34	19.7	20.1	22.1	10.3	19.1	22.5	29.2	16.2	22.0	27.5	35.7	26.2	0.0	29.8	23.3	14.6	22.5	19.4	27.7	35.1	26.8	4.5
35-54	11.9	13.3	13.3	65.5	7.9	13.9	20.8	9.0	10.0	17.5	28.6	12.8	100.0	12.4	26.7	33.3	8.6	11.9	15.2	24.3	26.8	4.5
55+	0.8	1.2	0.3	13.8	0.3	1.2	0.0	0.2	0.0	2.5	0.0	0.5	0.0	0.0	3.3	10.4	1.3	0.9	3.0	1.8	2.7	0.9
Class Level																						
First Time Fresh.	1,378	317	199	2	340	245	2	72	1	1	1	7	0	16	3	0	18	98	11	3	12	275
Freshman	1,352	255	195	1	274	211	5	65	2	1	1	7	0	16	1	1	13	78	11	2	8	416
Sophomore	1,623	450	276	5	365	376	3	101	6	1	2	15	0	30	5	0	29	122	30	12	20	151
Junior	3,439	1,115	714	5	557	968	18	209	17	12	6	54	0	85	7	24	43	276	93	36	88	80
Senior	4,328	1,341	982	16	842	1,134	20	175	24	25	18	104	1	111	14	23	48	335	86	58	92	13
Ethnicity																						
Native American	103	29	21	0	14	35	0	2	0	2	0	1	0	3	0	0	1	14	3	5	4	4
Black	1,414	321	267	5	291	428	1	93	0	0	1	18	0	14	6	11	24	139	55	18	48	102
Hispanic	3,715	1,114	641	3	598	1,018	15	261	9	7	4	57	0	61	7	16	50	318	93	24	96	341
Asian-Pacific Island.	855	127	231	1	338	90	3	17	3	2	0	8	0	4	2	1	6	32	6	3	3	68
White	4,210	1,437	776	13	779	971	20	192	23	22	21	75	1	131	12	16	45	275	47	45	46	234
Unknown	1,463	394	279	7	269	341	8	50	10	7	2	24	0	44	3	3	20	112	25	15	18	173
Non-Resident Alien	360	56	151	0	89	51	1	7	5	0	0	4	0	1	0	1	5	19	2	1	5	13

Postbaccalaureate Demographics
Fall 2003

	CSUSB Total	College																
		Arts & Letters	Business & Public Admin.	Accounting	Administration	Entrepeneur	Finance	Information Management	International Business	Management	Management/ Human Res.	Marketing	Prod/Opns Management	Public Admin	Education	Natural Sciences	Social & Behavioral Sciences	University Studies (Undeclared)
Students	4,807	244	447	50	68	7	63	42	3	12	10	48	11	133	1,075	324	414	2,303
FTES	2,927.7	135.9	264.1	33.9	38.0	5.1	43.7	23.9	1.9	8.1	6.1	29.1	7.2	67.2	583.0	185.0	275.6	1,484.1
Units Attempted																		
Average Unit Load	9.14	8.36	8.86	10.16	8.38	10.86	10.40	8.55	9.33	10.17	9.20	9.08	9.82	7.58	8.13	8.56	9.99	9.67
.1-6.0 Units	1,286	81	102	8	13	1	8	13	0	1	3	13	3	39	339	118	77	569
6.1-11.9 Units	1,815	99	195	16	38	2	23	16	2	6	2	14	3	73	484	109	165	763
12.0+ Units	1,706	64	150	26	17	4	32	13	1	5	5	21	5	21	252	97	172	971
Fulltime (12+) %	35.5	26.2	33.6	52.0	25.0	57.1	50.8	31.0	33.3	41.7	50.0	43.8	45.5	15.8	23.4	29.9	41.5	42.2
Graduate Weighting																		
*Graduate Fulltime	2,722	122	302	38	46	5	46	25	1	8	6	33	7	87	645	164	298	1,191
Graduate FT %	56.6	50.0	67.6	76.0	67.6	71.4	73.0	59.5	33.3	66.7	60.0	68.8	63.6	65.4	60.0	50.6	72.0	51.7

*Graduate Fulltime multiplies graduate division term units by 1.5. A student taking two 4-unit graduate courses would have 2 x 4 x 1.5 = 12 weighted units and thus be considerd a fulltime graduate student.

Female																		
Number	3,197	164	193	25	25	0	26	11	1	4	7	28	2	64	770	171	292	1,607
Percentage (%)	66.5	67.2	43.2	50.0	36.8	0.0	41.3	26.2	33.3	33.3	70.0	58.3	18.2	48.1	71.6	52.8	70.5	69.8
Age																		
Average (Median)	31.7	32.6	30.5	31	28	26	27	29	26	31	25	25	29	37	34.5	30.4	31	32
Average (Mean)	34.7	36.1	32.1	32.1	31.4	26.6	28.3	31.5	25.7	32.5	30.9	26.5	31.2	37.0	36.3	33.2	33.1	34.9
<18 (%)	0.0	0.0	0.0	0.0	0.0	0.0	0.0	0.0	0.0	0.0	0.0	0.0	0.0	0.0	0.0	0.0	0.0	0.0
18-20	0.0	0.0	0.2	0.0	0.0	0.0	0.0	0.0	0.0	0.0	0.0	2.1	0.0	0.0	0.0	0.0	0.0	0.0
21-24	14.4	12.3	16.8	10.0	14.7	57.1	11.1	16.7	0.0	16.7	40.0	37.5	0.0	13.5	8.0	18.2	21.3	15.3
25-34	44.8	46.3	52.3	66.0	57.4	42.9	81.0	52.4	100.0	50.0	30.0	54.2	72.7	30.1	44.2	46.0	44.7	43.3
35-54	36.2	32.4	29.3	22.0	27.9	0.0	7.9	31.0	0.0	33.3	30.0	6.3	27.3	52.6	42.7	33.0	31.4	36.2
55+	4.6	9.0	1.3	2.0	0.0	0.0	0.0	0.0	0.0	0.0	0.0	0.0	0.0	3.8	5.1	2.8	2.7	5.2
Class Level																		
Postbaccalaureate	2,480	31	36	12	3	1	6	5	3	5	0	1	0	0	0	75	35	2,303
Masters	2,327	213	411	38	65	6	57	37	0	7	10	47	11	133	1,075	249	379	0
Ethnicity																		
Native American	44	4	2	0	0	0	0	0	0	0	0	0	0	2	15	1	5	17
Black	457	20	31	1	0	0	1	1	0	0	0	0	0	28	124	30	48	204
Hispanic	1,057	32	46	1	5	2	3	3	0	1	2	4	0	25	224	31	108	616
Asian-Pacific Island.	238	12	26	5	8	0	4	6	0	1	0	0	0	2	37	48	22	93
White	2,213	123	146	13	23	1	10	18	0	6	3	9	3	60	541	125	165	1,113
Unknown	528	32	51	10	11	1	9	2	0	0	2	3	0	13	102	35	56	252
Non-Resident Alien	270	21	145	20	21	3	36	12	3	4	3	32	8	3	32	54	10	8

Postbaccalaureate Demographics
Fall 2003

	CSUSB Total	College																
		Arts & Letters	Business & Public Admin.	Accounting	Administration	Entrepeneur	Finance	Information Management	International Business	Management	Management/ Human Res.	Marketing	Prod/Opns Management	Public Admin	Education	Natural Sciences	Social & Behavioral Sciences	University Studies (Undeclared)
Students	4,807	244	447	50	68	7	63	42	3	12	10	48	11	133	1,075	324	414	2,303
FTES	2,927.7	135.9	264.1	33.9	38.0	5.1	43.7	23.9	1.9	8.1	6.1	29.1	7.2	67.2	583.0	185.0	275.6	1,484.1
Units Attempted																		
Average Unit Load	9.14	8.36	8.86	10.16	8.38	10.86	10.40	8.55	9.33	10.17	9.20	9.08	9.82	7.58	8.13	8.56	9.99	9.67
.1-6.0 Units	1,286	81	102	8	13	1	8	13	0	1	3	13	3	39	339	118	77	569
6.1-11.9 Units	1,815	99	195	16	38	2	23	16	2	6	2	14	3	73	484	109	165	763
12.0+ Units	1,706	64	150	26	17	4	32	13	1	5	5	21	5	21	252	97	172	971
Fulltime (12+) %	35.5	26.2	33.6	52.0	25.0	57.1	50.8	31.0	33.3	41.7	50.0	43.8	45.5	15.8	23.4	29.9	41.5	42.2
Graduate Weighting																		
*Graduate Fulltime	2,722	122	302	38	46	5	46	25	1	8	6	33	7	87	645	164	298	1,191
Graduate FT %	56.6	50.0	67.6	76.0	67.6	71.4	73.0	59.5	33.3	66.7	60.0	68.8	63.6	65.4	60.0	50.6	72.0	51.7

*Graduate Fulltime multiplies graduate division term units by 1.5. A student taking two 4-unit graduate courses would have 2 x 4 x 1.5 = 12 weighted units and thus be considerd a fulltime graduate student.

Female																		
Number	3,197	164	193	25	25	0	26	11	1	4	7	28	2	64	770	171	292	1,607
Percentage (%)	66.5	67.2	43.2	50.0	36.8	0.0	41.3	26.2	33.3	33.3	70.0	58.3	18.2	48.1	71.6	52.8	70.5	69.8
Age																		
Average (Median)	31.7	32.6	30.5	31	28	26	27	29	26	31	25	25	29	37	34.5	30.4	31	32
Average (Mean)	34.7	36.1	32.1	32.1	31.4	26.6	28.3	31.5	25.7	32.5	30.9	26.5	31.2	37.0	36.3	33.2	33.1	34.9
<18 (%)	0.0	0.0	0.0	0.0	0.0	0.0	0.0	0.0	0.0	0.0	0.0	0.0	0.0	0.0	0.0	0.0	0.0	0.0
18-20	0.0	0.0	0.2	0.0	0.0	0.0	0.0	0.0	0.0	0.0	0.0	2.1	0.0	0.0	0.0	0.0	0.0	0.0
21-24	14.4	12.3	16.8	10.0	14.7	57.1	11.1	16.7	0.0	16.7	40.0	37.5	0.0	13.5	8.0	18.2	21.3	15.3
25-34	44.8	46.3	52.3	66.0	57.4	42.9	81.0	52.4	100.0	50.0	30.0	54.2	72.7	30.1	44.2	46.0	44.7	43.3
35-54	36.2	32.4	29.3	22.0	27.9	0.0	7.9	31.0	0.0	33.3	30.0	6.3	27.3	52.6	42.7	33.0	31.4	36.2
55+	4.6	9.0	1.3	2.0	0.0	0.0	0.0	0.0	0.0	0.0	0.0	0.0	0.0	3.8	5.1	2.8	2.7	5.2
Class Level																		
Postbaccalaureate	2,480	31	36	12	3	1	6	5	3	5	0	1	0	0	0	75	35	2,303
Masters	2,327	213	411	38	65	6	57	37	0	7	10	47	11	133	1,075	249	379	0
Ethnicity																		
Native American	44	4	2	0	0	0	0	0	0	0	0	0	0	2	15	1	5	17
Black	457	20	31	1	0	0	1	1	0	0	0	0	0	28	124	30	48	204
Hispanic	1,057	32	46	1	5	2	3	3	0	1	2	4	0	25	224	31	108	616
Asian-Pacific Island.	238	12	26	5	8	0	4	6	0	1	0	0	0	2	37	48	22	93
White	2,213	123	146	13	23	1	10	18	0	6	3	9	3	60	541	125	165	1,113
Unknown	528	32	51	10	11	1	9	2	0	0	2	3	0	13	102	35	56	252
Non-Resident Alien	270	21	145	20	21	3	36	12	3	4	3	32	8	3	32	54	10	8

Postbaccalaureate Demographics
Fall 2003

	CSUSB Total	College																	
		Arts & Letters	Business & Public Admin.	Education	Bi-Lingual/ Cross-Cultural	Counseling	Educational Administration	Educ Curr & Instruction	Elementary Education	Environmental Education	Instructional Technology	Reading Education	Rehabilitation Counseling	Secondary Education	Special Education	Vocational Education	Natural Sciences	Social & Behavioral Sciences	University Studies (Undeclared)
Students	4,807	244	447	1,075	24	112	239	99	63	21	86	126	23	26	229	27	324	414	2,303
FTES	2,927.7	135.9	264.1	583.0	13.9	66.7	117.1	53.1	33.9	10.3	42.4	59.7	13.5	14.1	145.5	12.9	185.0	275.6	1,484.1
Units Attempted																			
Average Unit Load	9.14	8.36	8.86	8.13	8.71	8.94	7.35	8.04	8.06	7.33	7.40	7.10	8.78	8.15	9.53	7.19	8.56	9.99	9.67
.1-6.0 Units	1,286	81	102	339	6	19	90	31	23	11	33	47	3	10	58	8	118	77	569
6.1-11.9 Units	1,815	99	195	484	9	59	116	51	22	7	37	62	14	10	80	17	109	165	763
12.0+ Units	1,706	64	150	252	9	34	33	17	18	3	16	17	6	6	91	2	97	172	971
Fulltime (12+) %	35.5	26.2	33.6	23.4	37.5	30.4	13.8	17.2	28.6	14.3	18.6	13.5	26.1	23.1	39.7	7.4	29.9	41.5	42.2
Graduate Weighting																			
*Graduate Fulltime	2,722	122	302	645	14	85	142	56	30	7	44	74	19	11	146	17	164	298	1,191
Graduate FT %	56.6	50.0	67.6	60.0	58.3	75.9	59.4	56.6	47.6	33.3	51.2	58.7	82.6	42.3	63.8	63.0	50.6	72.0	51.7

*Graduate Fulltime multiplies graduate division term units by 1.5. A student taking two 4-unit graduate courses would have 2 x 4 x 1.5 = 12 weighted units and thus be considerd a fulltime graduate student.

Female																			
Number	3,197	164	193	770	21	90	146	72	46	17	46	114	17	13	170	18	171	292	1,607
Percentage (%)	66.5	67.2	43.2	71.6	87.5	80.4	61.1	72.7	73.0	81.0	53.5	90.5	73.9	50.0	74.2	66.7	52.8	70.5	69.8
Age																			
Average (Median)	31.7	32.6	30.5	34.5	33	29	34	30	31	42	33	36	42	32	38	47	30.4	31	32
Average (Mean)	34.7	36.1	32.1	36.3	35.7	32.2	35.7	32.3	33.3	40.0	36.4	37.6	40.7	35.3	39.1	46.6	33.2	33.1	34.9
<18 (%)	0.0	0.0	0.0	0.0	0.0	0.0	0.0	0.0	0.0	0.0	0.0	0.0	0.0	0.0	0.0	0.0	0.0	0.0	0.0
18-20	0.0	0.0	0.2	0.0	0.0	0.0	0.0	0.0	0.0	0.0	0.0	0.0	0.0	0.0	0.0	0.0	0.0	0.0	0.0
21-24	14.4	12.3	16.8	8.0	8.3	13.4	5.9	11.1	19.0	19.0	5.8	3.2	4.3	3.8	7.4	0.0	18.2	21.3	15.3
25-34	44.8	46.3	52.3	44.2	50.0	58.0	48.5	59.6	41.3	14.3	48.8	42.9	30.4	57.7	32.3	7.4	46.0	44.7	43.3
35-54	36.2	32.4	29.3	42.7	37.5	28.6	41.8	27.3	36.5	61.9	39.5	48.4	56.5	34.6	51.1	77.8	33.0	31.4	36.2
55+	4.6	9.0	1.3	5.1	4.2	0.0	3.8	2.0	3.2	4.8	5.8	5.6	8.7	3.8	9.2	14.8	2.8	2.7	5.2
Class Level																			
Postbaccalaureate	2,480	31	36	0	0	0	0	0	0	0	0	0	0	0	0	0	75	35	2,303
Masters	2,327	213	411	1,075	24	112	239	99	63	21	86	126	23	26	229	27	249	379	0
Ethnicity																			
Native American	44	4	2	15	0	1	2	2	0	2	2	0	0	0	6	0	1	5	17
Black	457	20	31	124	0	16	26	9	1	0	7	8	7	2	39	9	30	48	204
Hispanic	1,057	32	46	224	19	48	49	17	15	0	10	20	6	6	31	3	31	108	616
Asian-Pacific Island.	238	12	26	37	0	4	5	6	2	0	6	3	0	1	9	1	48	22	93
White	2,213	123	146	541	5	32	127	56	18	17	47	83	8	12	128	8	125	165	1,113
Unknown	528	32	51	102	0	11	27	9	6	1	10	12	2	3	15	6	35	56	252
Non-Resident Alien	270	21	145	32	0	0	3	0	21	1	4	0	0	2	1	0	54	10	8

Postbaccalaureate Demographics
Fall 2003

	CSUSB Total	College																		
		Arts & Letters	Business & Public Admin.	Education	Natural Sciences	Bio-Chemistry	Biology	Computer Science	Environmental Health	Foods & Nutrition	Geology	Health Science	Health Svcs Admin	Kinesiology/ PhysEduc	Mathematics	Nursing	Physics	Science Teaching	Social & Behavioral Sciences	University Studies (Undeclared)
Students	4,807	244	447	1,075	324	4	27	94	3	3	3	14	42	6	58	53	3	14	414	2,303
FTES	2,927.7	135.9	264.1	583.0	185.0	1.5	19.8	50.3	2.7	2.3	1.7	7.3	26.3	4.5	27.3	33.3	2.1	5.9	275.6	1,484.1
Units Attempted																				
Average Unit Load	9.14	8.36	8.86	8.13	8.56	5.75	11.00	8.02	13.67	11.67	8.33	7.79	9.38	11.33	7.07	9.43	10.33	6.29	9.99	9.67
.1-6.0 Units	1,286	81	102	339	118	3	6	32	1	1	1	6	11	0	31	16	1	9	77	569
6.1-11.9 Units	1,815	99	195	484	109	0	9	39	0	0	1	5	13	3	15	20	0	4	165	763
12.0+ Units	1,706	64	150	252	97	1	12	23	2	2	1	3	18	3	12	17	2	1	172	971
Fulltime (12+) %	35.5	26.2	33.6	23.4	29.9	25.0	44.4	24.5	66.7	66.7	33.3	21.4	42.9	50.0	20.7	32.1	66.7	7.1	41.5	42.2
Graduate Weighting																				
*Graduate Fulltime	2,722	122	302	645	164	1	14	53	2	2	1	3	31	3	23	26	2	3	298	1,191
Graduate FT %	56.6	50.0	67.6	60.0	50.6	25.0	51.9	56.4	66.7	66.7	33.3	21.4	73.8	50.0	39.7	49.1	66.7	21.4	72.0	51.7

*Graduate Fulltime multiplies graduate division term units by 1.5. A student taking two 4-unit graduate courses would have 2 x 4 x 1.5 = 12 weighted units and thus be considerd a fulltime graduate student.

Female																				
Number	3,197	164	193	770	171	3	15	25	1	3	0	11	26	2	29	46	0	10	292	1,607
Percentage (%)	66.5	67.2	43.2	71.6	52.8	75.0	55.6	26.6	33.3	100.0	0.0	78.6	61.9	33.3	50.0	86.8	0.0	71.4	70.5	69.8
Age																				
Average (Median)	31.7	32.6	30.5	34.5	30.4	34	26	29	25	33	48	32	32	30	30	33	33	36	31	32
Average (Mean)	34.7	36.1	32.1	36.3	33.2	34.8	28.8	30.5	25.3	34.3	43.3	35.5	34.4	30.0	33.7	36.5	34.7	39.5	33.1	34.9
<18 (%)	0.0	0.0	0.0	0.0	0.0	0.0	0.0	0.0	0.0	0.0	0.0	0.0	0.0	0.0	0.0	0.0	0.0	0.0	0.0	0.0
18-20	0.0	0.0	0.2	0.0	0.0	0.0	0.0	0.0	0.0	0.0	0.0	0.0	0.0	0.0	0.0	0.0	0.0	0.0	0.0	0.0
21-24	14.4	12.3	16.8	8.0	18.2	25.0	37.0	18.1	33.3	0.0	0.0	7.1	21.4	16.7	22.4	11.3	0.0	0.0	21.3	15.3
25-34	44.8	46.3	52.3	44.2	46.0	25.0	37.0	56.4	66.7	66.7	33.3	50.0	38.1	50.0	37.9	43.4	66.7	50.0	44.7	43.3
35-54	36.2	32.4	29.3	42.7	33.0	50.0	22.2	24.5	0.0	33.3	66.7	35.7	35.7	33.3	39.7	43.4	33.3	28.6	31.4	36.2
55+	4.6	9.0	1.3	5.1	2.8	0.0	3.7	1.1	0.0	0.0	0.0	7.1	4.8	0.0	0.0	1.9	0.0	21.4	2.7	5.2
Class Level																				
Postbaccalaureate	2,480	31	36	0	75	4	13	3	3	3	3	0	0	6	13	24	3	0	35	2,303
Masters	2,327	213	411	1,075	249	0	14	91	0	0	0	14	42	0	45	29	0	14	379	0
Ethnicity																				
Native American	44	4	2	15	1	0	0	0	0	0	0	0	0	1	0	0	0	0	5	17
Black	457	20	31	124	30	1	3	1	0	0	0	2	11	0	6	5	0	1	48	204
Hispanic	1,057	32	46	224	31	0	3	2	0	1	1	5	4	1	7	7	0	0	108	616
Asian-Pacific Island.	238	12	26	37	48	1	6	9	1	0	0	0	11	1	8	11	0	0	22	93
White	2,213	123	146	541	125	1	12	24	1	2	1	6	9	2	29	22	3	13	165	1,113
Unknown	528	32	51	102	35	1	2	9	1	0	1	1	4	1	7	8	0	0	56	252
Non-Resident Alien	270	21	145	32	54	0	1	49	0	0	0	0	3	0	1	0	0	0	10	8

Postbaccalaureate Demographics
Fall 2003

	CSUSB Total	College																				
		Arts & Letters	Business & Public Admin.	Education	Natural Sciences	Social & Behavioral Sciences	Anthropology	Criminal Justice	Economics	Geography	Human Dev Children	Human Dev Gerontology	History	National Secur- ity Studies	Political Science	Psychology	Psychology Clinical	Psychology Life-Span	Psyhology Organizational	Sociology	Social Science	Social Work	University Studies (Undeclared)
Students	4,807	244	447	1,075	324	414	3	46	3	2	2	1	3	55	1	42	20	34	25	3	24	150	2,303
FTES	2,927.7	135.9	264.1	583.0	185.0	275.6	2.5	21.5	1.6	1.3	1.1	0.5	2.0	28.3	0.8	26.1	16.9	14.5	19.4	1.5	12.8	124.5	1,484.1
Units Attempted																							
Average Unit Load	9.14	8.36	8.86	8.13	8.56	9.99	12.33	7.02	8.00	10.00	8.50	8.00	10.00	7.73	12.00	9.33	12.70	6.41	11.64	7.67	8.00	12.45	9.67
.1-6.0 Units	1,286	81	102	339	118	77	1	17	1	0	0	0	1	16	0	10	2	18	3	1	6	1	569
6.1-11.9 Units	1,815	99	195	484	109	165	0	25	1	1	2	1	0	30	0	22	2	13	9	1	13	45	763
12.0+ Units	1,706	64	150	252	97	172	2	4	1	1	0	0	2	9	1	10	16	3	13	1	5	104	971
Fulltime (12+) %	35.5	26.2	33.6	23.4	29.9	41.5	66.7	8.7	33.3	50.0	0.0	0.0	66.7	16.4	100.0	23.8	80.0	8.8	52.0	33.3	20.8	69.3	42.2
Graduate Weighting																							
*Graduate Fulltime	2,722	122	302	645	164	298	2	26	1	1	0	0	2	23	1	25	18	14	20	1	16	148	1,191
Graduate FT %	56.6	50.0	67.6	60.0	50.6	72.0	66.7	56.5	33.3	50.0	0.0	0.0	66.7	41.8	100.0	59.5	90.0	41.2	80.0	33.3	66.7	98.7	51.7

*Graduate Fulltime multiplies graduate division term units by 1.5. A student taking two 4-unit graduate courses would have 2 x 4 x 1.5 = 12 weighted units and thus be considerd a fulltime graduate student.

Female																							
Number	3,197	164	193	770	171	292	1	35	0	2	2	1	1	16	1	28	17	32	13	2	14	127	1,607
Percentage (%)	66.5	67.2	43.2	71.6	52.8	70.5	33.3	76.1	0.0	100.0	100.0	100.0	33.3	29.1	100.0	66.7	85.0	94.1	52.0	66.7	58.3	84.7	69.8
Age																							
Average (Median)	31.7	32.6	30.5	34.5	30.4	31	43.0	29	29	40	48	33	29	29	25	29	26	37	27	24	34	31	32
Average (Mean)	34.7	36.1	32.1	36.3	33.2	33.1	41.7	31.8	31.3	39.5	48.0	33.0	32.7	30.7	25.0	32.5	30.4	37.3	27.0	23.7	36.2	34.4	34.9
<18 (%)	0.0	0.0	0.0	0.0	0.0	0.0	0.0	0.0	0.0	0.0	0.0	0.0	0.0	0.0	0.0	0.0	0.0	0.0	0.0	0.0	0.0	0.0	0.0
18-20	0.0	0.0	0.2	0.0	0.0	0.0	0.0	0.0	0.0	0.0	0.0	0.0	0.0	0.0	0.0	0.0	0.0	0.0	0.0	0.0	0.0	0.0	0.0
21-24	14.4	12.3	16.8	8.0	18.2	21.3	0.0	23.9	33.3	0.0	0.0	0.0	0.0	32.7	0.0	19.0	45.0	14.7	36.0	100.0	4.2	15.3	15.3
25-34	44.8	46.3	52.3	44.2	46.0	44.7	33.3	45.7	33.3	50.0	0.0	100.0	66.7	41.8	100.0	52.4	35.0	32.4	60.0	0.0	50.0	44.7	43.3
35-54	36.2	32.4	29.3	42.7	33.0	31.4	33.3	26.1	33.3	50.0	100.0	0.0	33.3	25.5	0.0	26.2	15.0	50.0	4.0	0.0	45.8	36.7	36.2
55+	4.6	9.0	1.3	5.1	2.8	2.7	33.3	4.3	0.0	0.0	0.0	0.0	0.0	0.0	0.0	2.4	5.0	2.9	0.0	0.0	0.0	3.3	5.2
Class Level																							
Postbaccalaureate	2,480	31	36	0	75	35	3	4	3	2	2	1	3	0	1	11	0	0	0	3	0	2	2,303
Masters	2,327	213	411	1,075	249	379	0	42	0	0	0	0	0	55	0	31	20	34	25	0	24	148	0
Ethnicity																							
Native American	44	4	2	15	1	5	0	1	0	0	0	0	0	1	0	0	1	0	0	0	0	2	17
Black	457	20	31	124	30	48	0	6	1	0	1	0	1	2	0	2	1	0	3	1	6	24	204
Hispanic	1,057	32	46	224	31	108	0	12	2	0	0	1	0	12	0	11	9	9	1	1	4	46	616
Asian-Pacific Island.	238	12	26	37	48	22	0	3	0	0	0	0	0	3	1	2	0	3	2	0	0	8	93
White	2,213	123	146	541	125	165	1	19	0	1	1	0	1	21	0	25	8	19	10	1	10	48	1,113
Unknown	528	32	51	102	35	56	2	5	0	1	0	0	1	12	0	2	1	2	6	0	4	20	252
Non-Resident Alien	270	21	145	32	54	10	0	0	0	0	0	0	0	4	0	0	0	1	3	0	0	2	8