

California State University, San Bernardino

Statistical Factbook

February, 2003

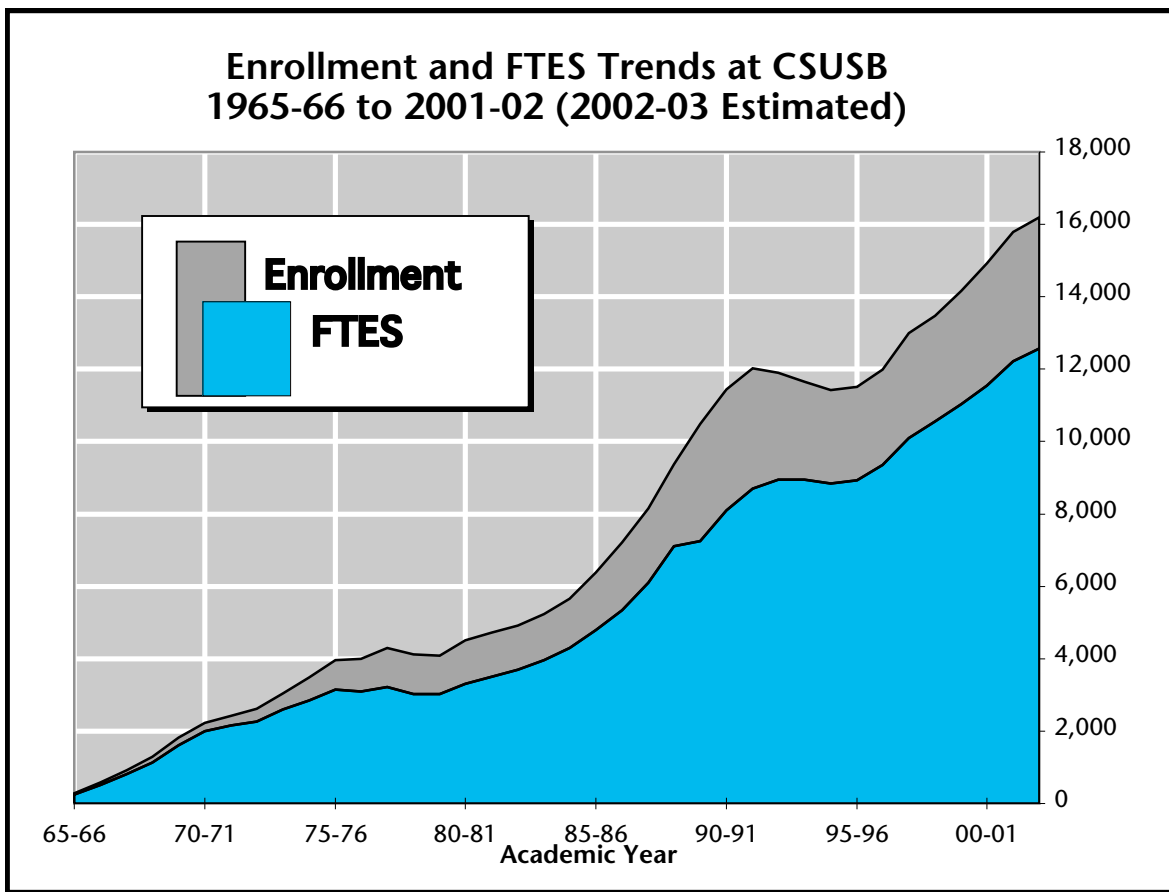

Office of Institutional Research

(909)880-5052

<http://ir.csusb.edu/>

Welcome to the CSUSB Statistical Factbook!

The version of the Factbook you are now reading reflects a significant reorganization of statistical data reporting by the Office of Institutional Research. All of the reports have been generated using aggregated statistical databases contained in stand-alone Excel worksheets. Several versions of the Factbook are available to help meet the statistical information needs of a full range of users:

- A paper version designed to address the most common requests for data;
- An Adobe Acrobat “.pdf” version from the Institutional Research web site;
- A comprehensive Microsoft Excel™ version consisting of several workbooks that contain the tables published here as well as the capability to easily generate customized reports that are not feasible for inclusion in a Factbook for general audiences. An overview of the data elements that comprise the Excel files is given at the end of this document. Institutional Research is also willing to provide technical assistance to casual users unfamiliar with Excel’s built-in reporting capabilities.

All of the electronic versions (and more) are available at:

<http://ir.csusb.edu/>.

If you have any questions, please feel free to contact Institutional Research directly.

Additional Sources of Statistical Information

On Campus Sources

Office of Institutional Research

Phone:..... (909)880-5052

FAX:..... (909)880-7069

WWW:..... <http://ir.csusb.edu/>

Director:..... Ross Moran rmoran@csusb.edu

Asst. Dir.:..... Muriel Lopez-Wagner mclopez@csusb.edu

Budget & Finance.....William Takehara(909)880-5029

Faculty Personnel.....(909)880-5024

Financial Aid.....(909)880-5221

Student Recruitment.....Khahlil Daneshvar...(909)880-5189

Undergraduate RetentionWalter Hawkins(909)880-5032

Off Campus Sources

California State University <<http://www.calstate.edu/>>

CSU Analytic Studies <<http://www.calstate.edu/AS/>>

California Department of Education <<http://goldmine.cde.ca.gov/>>

California Postsecondary Education Commission <<http://www.cpec.ca.gov/>>

Contents

<p>Term Summary..... 4</p> <p style="padding-left: 20px;">FTES, Enrollment, Units Attempted & Newly Enrolled by Sex & Class Level (Current Fall & Annual); Trends in Enrollment, Full-time Equivalent Students, Unit Load Trends, and Palm Desert Campus Enrollment and FTES.</p>	4
<p>New Students10</p> <p style="padding-left: 20px;">Academic Year Summary for New Freshmen, Transfers and Postbaccalaureates: Start Term, Sex, Ethnicity, Residence, Initial College of Major and Percentage of All New Students</p>	10
<p>Majors - Fall Term.....13</p> <p style="padding-left: 20px;">For Undergraduates and Postbaccalaureates: Enrollment by HEGIS Major within College</p>	13
<p>Demographics for Students: Current Fall.....17</p> <p style="padding-left: 20px;">For Undergraduates and Postbaccalaureates, by College: Number of Students, FTES, Units Attempted, Percent Full-time, Graduate Full-time (PB Only), Number & Percent Female, Age, Class Level & Ethnicity.</p>	17
<p>SIS+ Majors19</p> <p style="padding-left: 20px;">Trends in College Majors by Class Level for Fall Terms; Fall Term Trends for SIS+ Majors by College and Department with Current Fall Majors by Level. (Note: SIS+ major codes are specific to CSUSB’s academic programs.)</p>	19
<p>Ethnicity25</p> <p style="padding-left: 20px;">Enrollment by (Detailed) Ethnicity for Fall Terms; Trends in Traditional Minority Enrollment; Ethnicity by Residency, Sex and Division: Current Fall; Trends in Fall Enrollment by IPEDS (Integrated Postsecondary Education Data System) Ethnicity within Class Level Division (Lower, Upper, Postbaccalaureate).</p>	25
<p>Graduates29</p> <p style="padding-left: 20px;">Undergraduate and Graduate Degrees Awarded by Program by Academic Year with concentrations within degree awarded; Total Degrees Awarded by College by Academic Year; Time (Years) to Degree by Admission Basis; Demographics of Undergraduate and Graduate Degree Recipients: Ethnicity, Sex, Term of Graduation.</p>	29
<p>Disciplines34</p> <p style="padding-left: 20px;">Trends in FTES by College and Discipline including Palm Desert Campus; Trends in FTES, Enrollments, Sections, and Class Size for Lecture/Seminar Sections.</p>	34
<p>Overview of Data Elements in Excel Factbook Files.....37</p>	37

FTES, Enrollment, Units Attempted & Newly Enrolled Students by Sex & Class Level for Academic Year 2001-02 Term Average

Sex	Division Class Level	FTES	Enrollment	Units Attempted			Newly Enrolled (Term Avg.)
				Part-Time		Full-Time	
				.1-6	6.1-11.9	12+	
All Students							
Undergraduates							
	First-time Fresh	406.7	463	5	15	443	463
	Freshmen	1,469.9	1,681	106	107	1,468	51
	Sophomore	1,268.8	1,434	59	127	1,248	167
	Junior	2,618.9	3,053	174	410	2,469	543
	Senior	3,574.8	4,156	345	688	3,122	62
	UG Total	9,339.0	10,786	689	1,347	8,750	1,285
Post Baccalaureates							
	Postbacc.	1,492.6	2,613	910	893	809	437
	Masters	1,381.9	2,398	698	999	701	296
	PB Total	2,874.5	5,011	1,609	1,892	1,510	733
	University Total	12,213.5	15,797	2,298	3,239	10,260	2,018
Female Students							
Undergraduates							
	First-time Fresh	245.7	280	3	10	267	280
	Freshmen	928.9	1,047	56	61	931	34
	Sophomore	822.1	923	33	77	813	110
	Junior	1,672.5	1,955	105	277	1,573	344
	Senior	2,209.5	2,553	202	429	1,922	32
	UG Total	5,878.8	6,757	399	853	5,505	799
Post Baccalaureates							
	Postbacc.	1,017.8	1,757	597	588	572	299
	Masters	887.9	1,540	453	644	443	170
	PB Total	1,905.6	3,297	1,050	1,232	1,015	470
	Female Total	7,784.4	10,055	1,449	2,085	6,521	1,269
Male Students							
Undergraduates							
	First-time Fresh	160.9	183	2	5	176	183
	Freshmen	541.0	634	50	46	537	17
	Sophomore	446.7	511	25	51	435	57
	Junior	946.4	1,099	69	133	897	199
	Senior	1,365.2	1,603	144	259	1,201	29
	UG Total	3,460.2	4,029	290	494	3,245	486
Post Baccalaureates							
	Postbacc.	474.8	856	313	305	237	138
	Masters	494.0	858	245	355	258	126
	PB Total	968.9	1,714	558	661	495	263
	Male Total	4,429.0	5,743	849	1,154	3,740	749

FTES, Enrollment, Units Attempted & Newly Enrolled Students by Sex & Class Level for Fall 2002

Sex	Division Class Level	FTES	Enrollment	Units Attempted			Newly Enrolled (Term Avg.)
				Part-Time		Full-Time	
				.1-6	6.1-11.9	12+	
All Students							
Undergraduates							
	First-time Fresh	1,083.1	1,191	8	26	1,157	1,191
	Freshmen	1,136.1	1,326	103	92	1,131	103
	Sophomore	1,324.3	1,503	47	149	1,307	337
	Junior	2,781.9	3,223	159	424	2,640	1,022
	Senior	3,410.3	4,012	321	657	3,034	109
	UG Total	9,735.8	11,255	638	1,348	9,269	2,762
Post Baccalaureates							
	Postbacc.	1,681.7	2,787	815	934	1,038	781
	Masters	1,269.0	2,299	689	1,025	585	490
	PB Total	2,950.7	5,086	1,504	1,959	1,623	1,271
	University Total	12,686.5	16,341	2,142	3,307	10,892	4,033
Female Students							
Undergraduates							
	First-time Fresh	710.9	771	5	17	749	771
	Freshmen	710.8	816	57	53	706	67
	Sophomore	871.0	985	28	91	866	224
	Junior	1,808.2	2,092	111	273	1,708	671
	Senior	2,120.7	2,479	171	423	1,885	57
	UG Total	6,221.5	7,143	372	857	5,914	1,790
Post Baccalaureates							
	Postbacc.	1,137.5	1,872	543	619	710	527
	Masters	804.7	1,462	444	658	360	318
	PB Total	1,942.3	3,334	987	1,277	1,070	845
	Female Total	8,163.8	10,477	1,359	2,134	6,984	2,635
Male Students							
Undergraduates							
	First-time Fresh	372.3	420	3	9	408	420
	Freshmen	425.3	510	46	39	425	36
	Sophomore	453.3	518	19	58	441	113
	Junior	973.7	1,131	48	151	932	351
	Senior	1,289.7	1,533	150	234	1,149	52
	UG Total	3,514.3	4,112	266	491	3,355	972
Post Baccalaureates							
	Postbacc.	544.1	915	272	315	328	254
	Masters	464.3	837	245	367	225	172
	PB Total	1,008.4	1,752	517	682	553	426
	Male Total	4,522.7	5,864	783	1,173	3,908	1,398

Recent Trends in Enrollment and FTES

	AY	Term				Academic	College	Pct. Change		AY:Fall
		Summer	Fall	Winter	Spring	Year Avg	Year Avg	CollYr	Fall	Ratio
Enrollment	85-86		6,513	6,344	6,315	6,391	6,391	12.9	11.4	.981
	86-87		7,423	7,258	6,955	7,212	7,212	12.9	14.0	.972
	87-88		8,367	8,118	7,995	8,160	8,160	13.1	12.7	.975
	88-89		9,673	9,286	9,129	9,363	9,363	14.7	15.6	.968
	89-90		10,873	10,466	10,143	10,494	10,494	12.1	12.4	.965
	90-91		11,927	11,281	11,118	11,442	11,442	9.0	9.7	.959
	91-92		12,561	11,876	11,618	12,018	12,018	5.0	5.3	.957
	92-93		12,485	11,748	11,462	11,898	11,898	-1.0	-.6	.953
	93-94		12,121	11,571	11,240	11,644	11,644	-2.1	-2.9	.961
	94-95		11,864	11,416	11,007	11,429	11,429	-1.8	-2.1	.963
	95-96		11,957	11,534	11,051	11,514	11,514	.7	.8	.963
	96-97		12,153	11,966	11,861	11,993	11,993	4.2	1.6	.987
	97-98		13,280	12,913	12,774	12,989	12,989	8.3	9.3	.978
	98-99		13,600	13,596	13,216	13,471	13,471	3.7	2.4	.991
99-00		14,280	14,241	13,984	14,168	14,168	5.2	5.0	.992	
00-01		14,909	15,045	14,797	14,917	14,917	5.3	4.4	1.001	
01-02	4,275	15,985	15,807	15,600	15,797	17,222	15.5	7.2	.988	
02-03	5,110	16,341						2.2		
FTES	85-86		4,908	4,768	4,671	4,782	4,782	11.2	10.0	.974
	86-87		5,539	5,374	5,126	5,346	5,346	11.8	12.9	.965
	87-88		6,261	6,100	5,926	6,096	6,096	14.0	13.0	.974
	88-89		7,375	7,084	6,841	7,100	7,100	16.5	17.8	.963
	89-90		7,612	7,197	6,954	7,254	7,254	2.2	3.2	.953
	90-91		8,443	8,041	7,812	8,099	8,099	11.6	10.9	.959
	91-92		9,105	8,615	8,401	8,707	8,707	7.5	7.8	.956
	92-93		9,354	8,880	8,626	8,953	8,953	2.8	2.7	.957
	93-94		9,343	8,944	8,562	8,950	8,950	-.0	-.1	.958
	94-95		9,179	8,837	8,481	8,832	8,832	-1.3	-1.8	.962
	95-96		9,331	9,011	8,438	8,927	8,927	1.1	1.7	.957
	96-97		9,480	9,347	9,232	9,353	9,353	4.8	1.6	.987
	97-98		10,293	10,066	9,904	10,088	10,088	7.9	8.6	.980
	98-99		10,680	10,697	10,283	10,553	10,553	4.6	3.8	.988
99-00		11,124	11,139	10,841	11,035	11,035	4.6	4.2	.992	
00-01		11,556	11,629	11,459	11,548	11,548	4.7	3.9	.999	
01-02	1,997	12,374	12,306	11,960	12,213	12,879	11.5	7.1	.987	
02-03	2,692	12,687						2.5		
Unit Load	85-86		11.30	11.27	11.09	11.22	11.22	-2.7	-1.2	
	86-87		11.19	11.11	11.05	11.12	11.12	-.9	-1.0	
	87-88		11.22	11.27	11.12	11.21	11.21	.8	.3	
	88-89		11.44	11.44	11.24	11.37	11.37	1.5	1.9	
	89-90		10.50	10.31	10.28	10.37	10.37	-8.8	-8.2	
	90-91		10.62	10.69	10.54	10.62	10.62	2.4	1.1	
	91-92		10.87	10.88	10.85	10.87	10.87	2.4	2.4	
	92-93		11.24	11.34	11.29	11.29	11.29	3.9	3.4	
	93-94		11.56	11.59	11.43	11.53	11.53	2.1	2.9	
	94-95		11.60	11.61	11.56	11.59	11.59	.5	.4	
	95-96		11.71	11.72	11.45	11.63	11.63	.3	.9	
	96-97		11.70	11.72	11.68	11.70	11.70	.6	-.0	
	97-98		11.63	11.69	11.63	11.65	11.65	-.4	-.6	
	98-99		11.78	11.80	11.67	11.75	11.75	.9	1.3	
99-00		11.68	11.73	11.63	11.68	11.68	-.6	-.8		
00-01		11.63	11.59	11.62	11.61	11.61	-.6	-.5		
01-02	7.01	11.61	11.68	11.50	11.60	11.22	-3.4	-.1		
02-03	7.90	11.65						.3		

Academic Year Average = (Fall + Winter + Spring) / 3

College Year Average = (Summer + Fall + Winter + Spring) / 3

Palm Desert Campus (PDC)

(Formerly Coachella Valley Campus - CVC)

	AY	Term				Academic Year Avg	College Year Avg	Pct. Change		Ann:Fall Ratio
		Summer	Fall	Winter	Spring			Coll Yr	Fall	
Enrollment	90-91		699	619	647	655	655			.937
	95-96		454	450	429	444	444	3.3	3.4	.979
	96-97		514	558	551	541	541	21.8	13.2	1.053
	97-98		596	577	617	597	597	10.3	16.0	1.001
	98-99		666	705	756	709	709	18.8	11.7	1.065
	99-00		722	803	752	759	759	7.1	8.4	1.051
	00-01		744	766	798	769	769	1.4	3.0	1.034
	01-02	219	780	781	840	800	873	13.5	4.8	1.026
	02-03	287	833	902				6.8		
FTES	90-91		350.4	311.2	284.7	315.4	315.4			.900
	95-96		230.9	218.8	220.7	223.5	223.5	5.6	2.8	.968
	96-97		251.3	272.8	271.2	265.1	265.1	18.6	8.8	1.055
	97-98		298.7	289.7	298.9	295.8	295.8	11.6	18.9	.990
	98-99		364.3	368.5	365.4	366.1	366.1	23.8	21.9	1.005
	99-00		364.0	394.2	391.1	383.1	383.1	4.7	-.1	1.052
	00-01		376.7	375.6	372.7	375.0	375.0	-2.1	3.5	.995
	01-02	71.6	386.9	386.8	395.5	389.7	413.6	10.3	2.7	1.007
	02-03	107.2	427.5	452.6				10.5		
PDC Load	90-91		7.52	7.54	6.60	7.22	7.22			
	95-96		7.63	7.29	7.72	7.54	7.54	2.2	-.6	
	96-97		7.33	7.33	7.38	7.35	7.35	-2.6	-3.9	
	97-98		7.52	7.53	7.27	7.44	7.44	1.2	2.5	
	98-99		8.20	7.84	7.25	7.77	7.74	4.4	9.1	
	99-00		7.56	7.36	7.80	7.58	7.57	-2.4	-7.8	
	00-01		7.59	7.36	7.01	7.32	7.31	-3.4	.4	
	01-02	4.90	7.44	7.43	7.06	7.31	7.10	-2.8	-2.0	
	02-03	5.60	7.70	7.53				3.5		
For PDC Students: % of FTES Generated at Palm Desert	90-91		87.1	88.7	77.0	84.3	84.3			
	95-96		79.1	76.8	80.8	78.9	78.9	2.9	.4	
	96-97		78.5	77.7	75.2	77.1	77.1	-2.2	-.7	
	97-98		79.7	79.2	76.7	78.5	78.5	1.8	1.5	
	98-99		81.3	81.4	73.7	78.6	78.6	.2	1.9	
	99-00		77.5	78.5	81.3	79.1	79.1	.6	-4.7	
	00-01		79.2	76.8	72.6	76.2	76.2	-3.6	-2.6	
	01-02	72.4	80.8	78.6	74.5	78.0	76.6	.5	4.3	
	02-03	83.3	80.0	78.9				1.0		

Enrollment Trends

Absolute Change in Enrollment from Previous Year

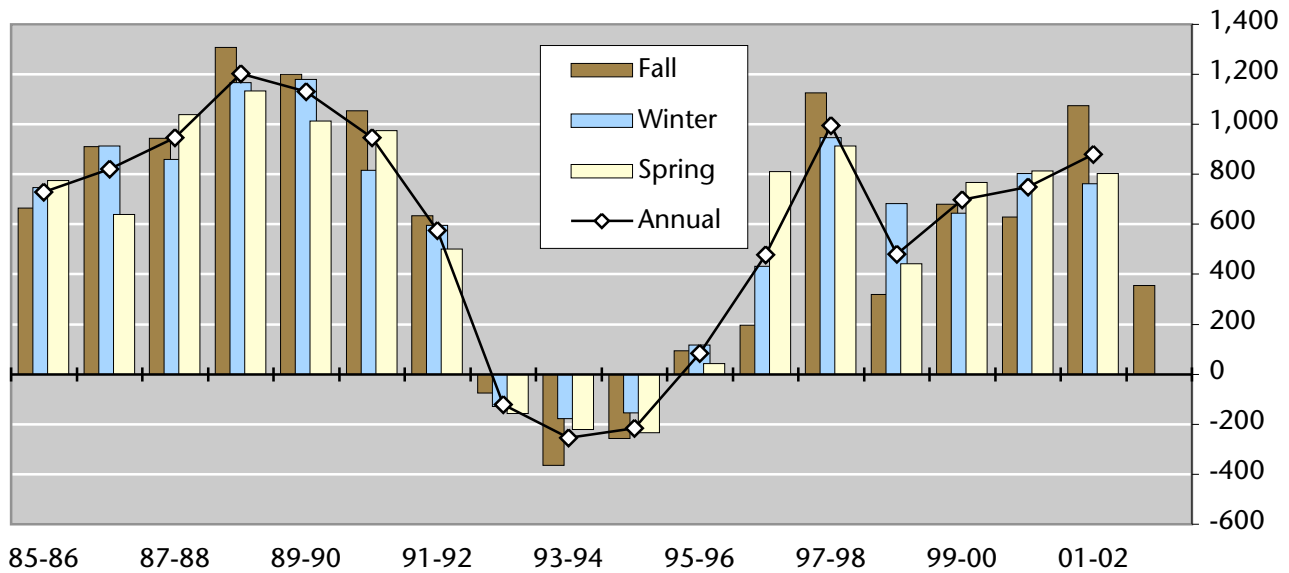

Acad. Year	Enrollment			Ave. Ann.	Absolute Change			Ave. Ann.	Percent Change			Ave. Ann.
	F	W	S		F	W	S		F	W	S	
65-66	293	278	296	289								
70-71	2,269	2,198	2,235	2,234	546	398	284	409	31.7	22.1	14.6	22.8
75-76	4,017	3,974	3,895	3,962	528	490	400	473	15.1	14.1	11.4	13.5
80-81	4,659	4,460	4,406	4,508	428	434	390	417	10.1	10.8	9.7	10.2
85-86	6,513	6,344	6,315	6,391	666	748	776	730	11.4	13.4	14.0	12.9
90-91	11,927	11,281	11,118	11,442	1,054	815	975	948	9.7	7.8	9.6	9.0
91-92	12,561	11,876	11,618	12,018	634	595	500	576	5.3	5.3	4.5	5.0
92-93	12,485	11,748	11,462	11,898	-76	-128	-156	-120	-0.6	-1.1	-1.3	-1.0
93-94	12,121	11,571	11,240	11,644	-364	-177	-222	-254	-2.9	-1.5	-1.9	-2.1
94-95	11,864	11,416	11,007	11,429	-257	-155	-233	-215	-2.1	-1.3	-2.1	-1.8
95-96	11,957	11,534	11,051	11,514	93	118	44	85	0.8	1.0	0.4	0.7
96-97	12,153	11,966	11,861	11,993	196	432	810	479	1.6	3.7	7.3	4.2
97-98	13,280	12,913	12,774	12,989	1,127	947	913	996	9.3	7.9	7.7	8.3
98-99	13,600	13,596	13,216	13,471	320	683	442	482	2.4	5.3	3.5	3.7
99-00	14,280	14,241	13,984	14,168	680	645	768	698	5.0	4.7	5.8	5.2
00-01	14,909	15,045	14,797	14,917	629	804	813	749	4.4	5.6	5.8	5.3
01-02	15,985	15,807	15,600	15,797	1,076	762	803	880	7.2	5.1	5.4	5.9
02-03	16,341				356				2.2			

Full Time Equivalent Student Trends

Absolute Change in FTES from Previous Year

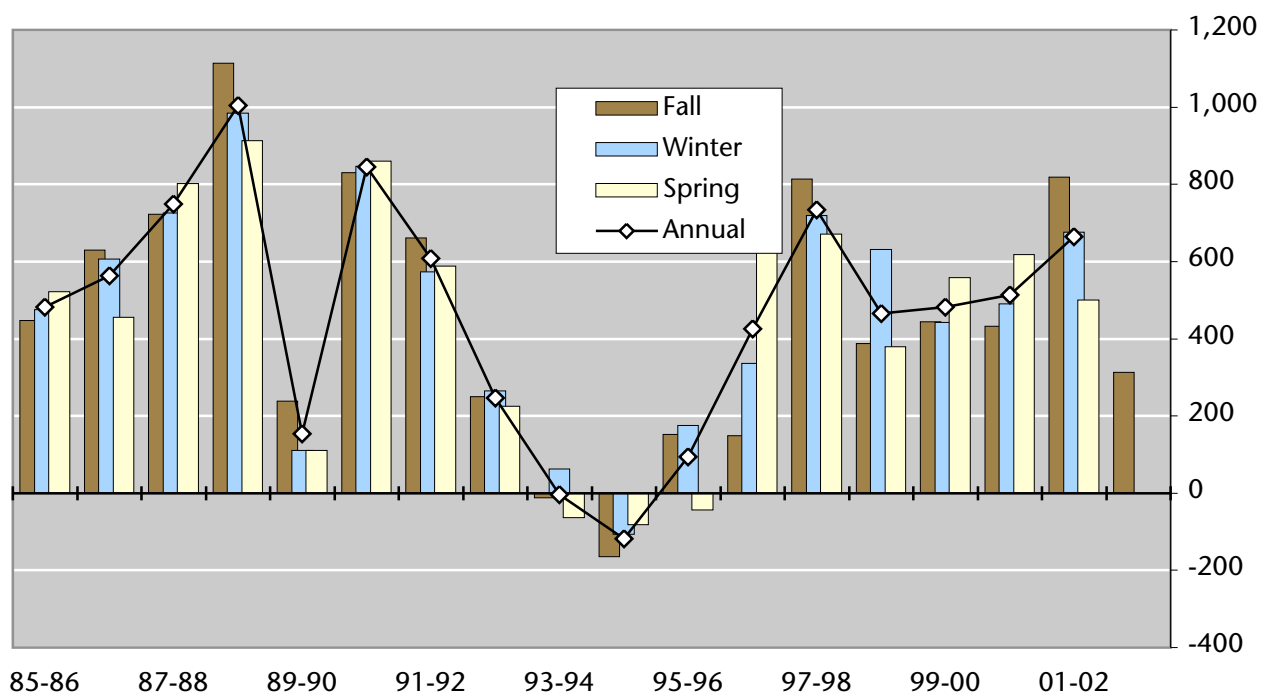

Acad. Year	FTES			Ave. Ann.	Absolute Change			Ave. Ann.	Percent Change			Ave. Ann.
	F	W	S		F	W	S		F	W	S	
65-66	259	234	249	247								
70-71	2,040	1,976	1,993	2,003	488	394	295	392	31.4	24.9	17.4	24.6
75-76	3,247	3,161	3,034	3,147	358	326	230	305	12.4	11.5	8.2	10.7
80-81	3,430	3,300	3,204	3,311	314	293	236	281	10.1	9.7	7.9	9.3
85-86	4,910	4,769	4,671	4,783	447	476	522	481	10.0	11.1	12.6	11.2
91-92	9,105	8,615	8,401	8,707	661	574	589	608	7.8	7.1	7.5	7.5
92-93	9,354	8,880	8,626	8,953	250	265	225	247	2.7	3.1	2.7	2.8
93-94	9,343	8,944	8,562	8,950	-12	63	-63	-4	-0.1	0.7	-0.7	0.0
94-95	9,179	8,837	8,481	8,832	-164	-107	-81	-118	-1.8	-1.2	-0.9	-1.3
95-96	9,331	9,011	8,438	8,927	153	175	-43	95	1.7	2.0	-0.5	1.0
96-97	9,480	9,347	9,232	9,353	149	336	794	426	1.6	3.7	9.4	4.9
97-98	10,293	10,066	9,904	10,088	813	719	672	734	8.6	7.7	7.3	7.9
98-99	10,680	10,697	10,283	10,553	387	631	379	466	3.8	6.3	3.8	4.6
99-00	11,124	11,139	10,841	11,035	443	442	559	481	4.2	4.1	5.4	4.6
00-01	11,556	11,629	11,459	11,548	432	490	618	514	3.9	4.4	5.7	4.7
01-02	12,374	12,306	11,960	12,213	818	677	501	665	7.1	5.8	4.4	5.8
02-03	12,687				313				2.5			

New Student Trends - College Year Summary

	Current (01-02)		College Year History							
	Nbr.	Pct.	85-86	90-91	95-96	96-97	97-98	98-99	99-00	00-01
Freshmen	1,390	100.0	500	996	933	991	990	1,146	1,172	1,288
Start Term										
Fall	1,317	94.7	444	908	878	942	943	1,093	1,098	1,198
Winter	46	3.3	31	50	39	32	29	41	55	59
Spring	27	1.9	25	38	16	17	18	12	19	31
Sex										
Female	840	60.4	275	580	587	607	622	724	748	831
Male	550	39.6	225	416	346	384	368	422	424	457
Ethnicity (IPEDS)										
Native American	11	.8	4	10	13	6	17	9	14	12
African American	186	13.4	45	91	98	116	114	115	150	171
Hispanic	487	35.0	94	199	306	302	314	375	358	435
Asian-Pacific Islander	107	7.7	17	81	89	106	102	113	112	98
White	417	30.0	300	513	331	367	345	423	376	413
Unknown	140	10.1	19	63	79	77	83	99	137	129
NR Alien	42	3.0	21	39	17	17	15	12	25	30
Residence										
San Bernardino Co.	845	60.8	326	597	513	580	566	620	660	739
Riverside County	373	26.8	73	175	222	241	235	312	310	325
Other California	1,339	96.3	50	104	77	65	83	75	92	94
Other US	19	1.4	9	13	5	8	7	12	10	6
Foreign	32	2.3	42	107	116	97	99	127	100	124
Initial College of Major*										
Arts & Letters	250	18.0	72	163	144	173	203	261	249	268
Business & PA	209	15.0	134	219	163	156	146	173	179	191
Education	3	.2	1	11	3	4	3	5	0	1
Natural Science	313	22.5	86	138	203	228	249	284	275	293
Social Science	260	18.7	68	145	175	172	188	189	202	214
Undeclared/Other	355	25.5	139	320	245	258	201	234	267	321
Freshmen as % of New	23.0		14.6	18.2	20.1	20.0	18.6	21.7	20.6	21.9

*"College of Major" based on local (rather than CSU System) major codes beginning with AY 1997-98.

New Student Trends - College Year Summary

	Current (01-02)		College Year History							
	Nbr.	Pct.	85-86	90-91	95-96	96-97	97-98	98-99	99-00	00-01
Transfers	2,465	100.0	1,835	2,641	2,304	2,253	2,381	2,134	2,351	2,429
Start Term										
Fall	1,565	63.5	1,148	1,738	1,565	1,431	1,501	1,408	1,465	1,516
Winter	563	22.8	347	465	534	583	601	535	610	612
Spring	337	13.7	340	438	205	239	279	191	276	301
Sex										
Female	1,558	63.2	1,081	1,631	1,394	1,390	1,457	1,343	1,457	1,469
Male	907	36.8	754	1,010	910	863	924	791	894	960
Ethnicity (IPEDS)										
Native American	33	1.3	35	30	38	34	42	26	22	26
African American	226	9.2	140	227	190	201	202	171	211	211
Hispanic	608	24.7	170	329	442	466	525	511	583	558
Asian-Pacific Islander	134	5.4	64	108	171	163	189	133	138	152
White	1,017	41.3	1,312	1,610	1,147	1,021	1,028	929	984	999
Unknown	359	14.6	68	208	238	271	290	259	287	323
NR Alien	88	3.6	46	129	78	97	105	105	126	160
Residence										
San Bernardino Co.	1,509	61.2	1,135	1,323	1,233	1,150	1,267	1,120	1,255	1,303
Riverside County	724	29.4	445	737	650	643	643	593	666	658
Other California	2,392	97.0	84	244	166	195	170	145	135	139
Other US	29	1.2	43	74	24	19	28	33	22	30
Foreign	44	1.8	128	263	231	246	273	243	273	299
Initial College of Major*										
Arts & Letters	767	31.1	463	720	586	692	675	671	687	742
Business & PA	531	21.5	492	655	544	486	528	488	553	594
Education	10	.4	28	30	28	22	26	20	5	8
Natural Science	433	17.6	345	420	426	378	430	368	409	434
Social Science	619	25.1	302	529	594	565	632	521	585	565
Undeclared/Other	105	4.3	205	287	126	110	90	66	112	86
Transfers as % of New	40.7		53.7	48.3	49.5	45.4	44.8	40.5	41.4	41.3

*"College of Major" based on local (rather than CSU System) major codes beginning with AY 1997-98.

New Student Trends - College Year Summary

	Current (01-02)		College Year History							
	Nbr.	Pct.	85-86	90-91	95-96	96-97	97-98	98-99	99-00	00-01
PB/Graduate	2,199	100.0	1,085	1,831	1,414	1,720	1,943	1,992	2,153	2,164
Start Term										
Fall	1,241	56.4	562	1,025	827	933	1,216	1,164	1,232	1,226
Winter	504	22.9	281	441	321	412	400	468	501	548
Spring	454	20.6	242	365	266	375	327	360	420	390
Sex										
Female	1,409	64.1	656	1,169	895	1,112	1,271	1,280	1,418	1,442
Male	790	35.9	429	662	519	608	672	712	735	722
Ethnicity (IPEDS)										
Native American	22	1.0	19	21	14	16	21	30	22	24
African American	187	8.5	69	87	105	112	143	150	204	158
Hispanic	443	20.1	85	153	230	314	354	374	404	406
Asian-Pacific Islander	100	4.5	27	44	67	77	85	91	84	119
White	986	44.8	789	1,263	793	897	1,018	1,036	1,084	1,025
Unknown	261	11.9	67	174	121	148	190	199	205	255
NR Alien	200	9.1	29	89	84	156	132	112	150	177
Residence										
San Bernardino Co.	1,152	52.4	672	932	732	791	897	944	1,024	965
Riverside County	779	35.4	256	600	387	504	576	648	688	726
Other California	2,055	93.5	44	93	137	159	216	177	175	185
Other US	19	.9	34	58	15	26	33	24	21	15
Foreign	125	5.7	79	148	143	240	221	199	245	273
Initial College of Major*										
Arts & Letters	82	3.7	27	48	45	30	26	36	45	56
Business & PA	272	12.4	55	185	182	238	194	162	227	227
Education	1,395	63.4	43	269	271	273	1,411	1,411	1,415	1,369
Natural Science	110	5.0	9	44	52	50	68	94	114	141
Social Science	151	6.9	27	141	135	141	134	167	171	136
Undeclared/Other	189	8.6	924	1,144	729	988	110	122	181	235
PB/Grad as % of New	36.3		31.7	33.5	30.4	34.6	36.6	37.8	37.9	36.8
Total New Students	6,054		3,420	5,468	4,651	4,964	5,314	5,272	5,676	5,881

*"College of Major" based on local (rather than CSU System) major codes beginning with AY 1997-98.

Trends in Fall Term Enrollment of Undergraduate Majors

Major Description (Based on HEGIS codes.)	Current 2002	Previous Fall Terms								
		1985	1990	1995	1996	1997	1998	1999	2000	2001
Arts & Letters										
American Studies	3	1	3	2	10	11	8	6	8	5
Art	135	111	181	84	92	93	94	98	114	122
Art: Graphic Design	130	-	-	89	75	85	88	105	128	141
Art: History	18	4	4	5	8	10	10	10	13	12
Communication	328	85	260	311	309	330	328	343	341	340
English: Creative Writing	76	-	5	35	50	58	61	66	68	71
English Linguistic	17	-	-	-	-	-	-	-	2	8
English	256	123	237	255	239	255	259	257	245	256
French	15	20	22	17	17	17	10	13	12	11
Humanities	-	6	10	2	1	-	-	-	-	-
Interdisciplinary	15	4	24	14	16	11	7	4	6	12
Liberal Studies	1852	585	1,334	1,067	1,096	1,235	1,420	1,500	1594	1748
Liberal St.: Biling/CrCult	107	-	-	208	262	295	275	212	200	145
Music: Music Educ.	21	-	-	15	15	27	22	26	18	15
Music	42	33	54	32	29	23	24	32	33	39
Philosophy	18	8	19	15	21	21	23	21	26	32
Spanish	87	29	54	54	60	79	70	65	70	85
Theatre Arts	62	19	40	45	47	57	65	71	56	61
Arts & Letters Total	3,182	1,028	2,247	2,250	2,347	2,607	2,764	2,829	2,934	3,103
Business & Public Admin.										
Admin: Accounting	472	386	645	640	608	552	534	488	476	463
Administration	342	684	937	341	310	294	320	329	325	370
Admin: Business Econ.	42	-	-	29	32	17	21	16	27	31
Admin: Entrepreneurship	-	-	-	-	-	-	-	-	-	6
Admin: Finance	185	88	196	240	191	191	179	159	170	159
Admin: Info Management	371	-	-	154	183	219	264	309	366	393
Admin: International Bus.	64	-	1	110	92	89	77	75	69	87
Admin: Management	291	-	99	244	229	235	250	253	262	287
Admin: Management Sci.	5	42	19	19	13	12	9	5	5	5
Admin: Marketing Mngmt	309	211	376	280	240	258	249	289	335	314
Admin: Prod/Opns Mngmt	23	-	-	14	12	9	9	11	11	21
Public Administration	52	38	49	51	47	43	51	46	52	44
Admin: Real Estate	26	-	-	-	1	3	14	19	25	19
Admin: Small Business	12	-	-	37	38	29	30	24	26	31
Business & PA Total	2,229	1,449	2,322	2,159	1,996	1,951	2,007	2,023	2,149	2,230
Education										
Education: Elementary	-	-	-	-	-	-	-	-	-	-
Vocational Education	32	26	53	47	44	37	31	24	27	23
Education Total	32	26	53	47	44	37	31	24	27	23

Trends in Fall Term Enrollment of Undergraduate Majors

Major Description (Based on HEGIS codes.)	Current 2002	Previous Fall Terms								
		1985	1990	1995	1996	1997	1998	1999	2000	2001
Natural Sciences										
Biochemistry	64	-	2	47	47	52	50	52	56	62
Biology	389	140	301	433	422	401	371	349	368	351
Chemistry	54	26	77	50	68	58	56	48	47	46
Computer Science	326	316	232	206	226	248	305	314	311	379
Health Sci.: Env. Health	23	-	-	28	25	26	22	22	27	20
Foods and Nutrition	49	-	41	70	70	64	54	52	46	41
Geology	23	-	-	30	24	22	17	20	15	22
Health Science	89	68	81	68	83	88	88	88	99	99
Health Services Admin.	31	-	-	63	84	94	64	60	57	43
Industrial Technology	-	-	48	5	1	2	1	-	-	
Kinesiology/PhysEd	310	67	141	171	163	192	221	224	238	289
Mathematics	182	99	118	127	150	155	152	150	135	154
Nursing	562	129	198	465	424	417	417	437	479	505
Physics	31	25	34	24	28	27	29	36	33	29
Natural Sciences Total	-	870	1,273	1,787	1,815	1,846	1,847	1,852	1,911	2,040
Social & Behavioral Sciences										
Anthropology	42	21	38	46	46	44	45	48	46	43
Criminal Justice	529	126	215	322	332	405	440	468	476	515
Economics	47	44	85	42	39	47	47	46	33	43
Environmental Studies	45	25	65	91	73	76	73	73	57	49
Geography	26	26	38	24	28	28	23	18	33	31
History	198	58	119	138	166	192	198	217	214	220
Human Dev.: Child	4	29	-	96	99	97	124	176	209	4
Human Dev.: Gerontology	240	-	-	-	4	4	5	5	6	234
Human Development	28	32	60	31	20	25	22	38	35	32
Human Services	51	25	47	47	45	37	38	53	51	42
Political Science	139	77	161	212	161	119	107	116	112	136
Psychology	846	277	568	744	735	761	710	722	708	797
Sociology	190	55	144	128	129	157	144	139	152	185
Soc.: Black Studies	-	-	-	-	-	-	-	-	-	
Soc.: Mexican/Am St.	-	-	-	-	-	-	-	-	-	
Social Sciences	85	36	76	133	126	109	85	70	61	67
Social Work	179	5	28	122	157	166	170	175	144	160
Social & Behavioral Total	2,649	836	1,644	2,176	2,160	2,267	2,231	2,364	2,337	2,558
University Studies										
Undeclared	1031	477	1,054	681	732	763	756	842	915	1065
University Studies Total	1,031	477	1,054	681	732	763	756	842	915	1,065
CSUSB UG Total	11,256	4,686	8,593	9,100	9,094	9,471	9,636	9,934	10,273	11,019

Trends in Fall Term Enrollment of Postbaccalaureate Majors

Major Description (Based on HEGIS codes.)	Current 2002	Previous Fall Terms								
		1985	1990	1995	1996	1997	1998	1999	2000	2001
Arts & Letters										
American Studies	-	-	-	-	-	-	-	-	-	-
Art	9	6	6	3	4	10	14	11	9	6
Art: Graphic Design	1	-	-	1	-	1	-	1	3	1
Art: History	-	-	-	-	-	1	-	1	-	2
Communication	77	1	4	1	-	-	-	-	25	32
English Composition	83	23	63	70	67	61	65	54	60	76
English: Creative Writing	3	-	-	-	-	1	-	-	1	1
English	9	2	5	1	1	1	2	3	2	3
English Comp: 2nd Lang	21	-	-	-	-	-	-	13	16	21
French	0	-	2	-	-	-	1	2	1	2
Interdisciplinary	36	37	31	44	37	50	55	54	55	56
Liberal Studies	4	17	22	1	1	2	2	1	2	7
Music Education	1	-	-	-	-	-	-	-	-	-
Music	1	-	2	1	1	1	2	-	1	2
Philosophy	-	1	1	-	-	-	-	-	-	1
Spanish	2	3	5	2	3	1	1	-	4	1
Theatre Arts	1	-	-	-	-	-	-	-	1	1
Arts & Letters Total	248	90	141	124	114	129	142	140	180	212
Business & Public Admin.										
Admin: Accounting	47	20	25	24	25	18	15	23	28	35
Administration	76	155	292	89	76	81	68	81	88	100
Admin: Business Economics	0	-	-	-	-	-	-	1	3	0
Admin: Entrepreneurship	-	-	-	-	-	-	-	-	-	-
Admin: Finance	59	1	1	68	86	89	78	67	47	45
Admin: Info Management	60	-	-	27	25	51	50	52	44	74
Admin: International Bus.	0	-	-	1	-	-	-	-	8	0
Admin: Management	15	-	-	-	1	2	1	10	-	5
Admin: Management Sci.	-	-	-	-	-	-	-	-	-	-
Admin: Mgmt/Hum. Res.	12	-	-	20	25	28	17	18	12	15
Admin: Marketing Mngmt	56	3	-	31	33	47	42	35	47	55
Admin: Prod/Opns Mngmt	8	-	-	5	6	6	7	10	8	5
Public Administration	145	20	118	114	108	110	80	100	97	135
Real Estate	1	-	-	-	-	-	-	-	-	-
Admin: Taxation	-	-	-	-	-	-	-	-	-	-
Business & PA Total	488	199	436	379	385	432	358	397	382	469
Education										
Educ: Biling/CrossCult	31	4	10	29	33	30	34	22	27	18
Counseling & Guidance	109	101	186	102	106	117	120	101	96	116
Educational Admin.	273	47	167	93	128	191	281	289	265	267
Educ: Curriculum & Instr	104	-	-	-	-	-	-	-	-	-
Education	0	2	93	25	16	15	21	11	10	5
Education: Elementary	68	25	66	56	51	57	87	93	106	154
Educ.: Environmental	19	-	24	25	16	19	13	18	23	23
Educ: Instructional Tech	86	-	-	62	59	44	50	48	70	81
Educ.: Reading	142	33	100	76	63	65	93	118	162	149
Rehabilitation Counseling	22	-	24	54	53	38	37	39	50	32
Education: Secondary	27	8	27	39	65	165	75	138	170	217
Education: Special Educ.	173	32	123	140	129	113	141	143	156	176
Vocational Education	17	2	15	13	23	22	28	32	23	15
Education Total	1,071	254	835	714	742	876	980	1,052	1,158	1,253

Trends in Fall Term Enrollment of Postbaccalaureate Majors

Major Description (Based on HEGIS codes.)	Current	Previous Fall Terms								
	2002	1985	1990	1995	1996	1997	1998	1999	2000	2001
Natural Sciences										
Biochemistry	3	-	-	2	2	4	3	2	1	3
Biology	24	24	39	32	23	20	18	22	20	22
Chemistry	1	1	3	-	1	2	2	3	1	2
Computer Science	106	37	17	36	26	34	48	77	96	119
Environmental Health	1	-	-	-	-	-	1	-	1	1
Foods and Nutrition	2	-	2	-	1	-	3	1	3	1
Geology	3	-	-	-	-	-	-	1	1	1
Health Science	7	2	1	-	1	2	1	2	-	1
Health Services Admin.	24	-	22	29	43	49	38	50	40	37
Kinesiology/PhysEd	5	1	4	-	-	1	-	1	1	2
Mathematics	41	13	7	29	27	24	29	26	24	34
Mathematics, Teaching	-	-	19	1	-	-	-	-	-	-
Nursing	55	5	12	9	11	10	12	21	45	51
Physics	2	3	-	-	-	1	3	2	1	1
Science, Teaching	1	-	-	5	3	1	1	-	1	0
Natural Sciences Total	275	86	126	143	138	148	159	208	235	275
Social & Behavioral Sciences										
Anthropology	2	1	3	-	-	-	1	-	-	1
Criminal Justice	55	3	22	29	26	22	26	25	27	36
Economics	1	1	3	-	-	-	-	-	-	1
Environmental Studies	-	-	2	1	-	-	-	-	-	-
Geography	3	-	-	-	-	1	-	-	1	1
History	2	1	3	2	1	1	2	2	3	0
Human Dev.: Child	6	1	-	-	-	-	-	1	1	4
Human Development	1	-	-	-	-	-	-	1	-	1
National Security Studies	41	-	61	39	35	33	27	44	44	37
Political Science	1	1	1	-	-	-	1	1	1	1
Psychology	38	61	107	33	26	22	22	25	27	31
Psychology: Clinical/Coun	17	-	-	23	24	26	22	13	23	22
Psychology: Life-Span	34	-	-	26	21	16	14	15	21	33
Psychology: Organization	29	-	-	28	25	28	27	39	35	29
Sociology	1	1	2	-	1	-	-	1	1	1
Social Sciences	24	1	2	19	16	15	14	16	12	15
Social Work	139	-	93	142	146	139	180	191	184	143
Urban Planning	-	-	-	-	-	-	-	-	-	-
Social & Behavioral Total	394	71	299	342	321	303	336	374	380	356
University Studies										
Undeclared Approx. 94% Credential	2,609	1,127	1,497	1,155	1,359	1,921	1,989	2,175	2,301	2,401
University Studies Total	2,609	1,127	1,497	1,155	1,359	1,921	1,989	2,175	2,301	2,401
CSUSB PB Total	5,085	1,827	3,334	2,857	3,059	3,809	3,964	4,346	4,636	4,966

Undergraduate Demographics Fall 2002

Need median ages	College						
	CSUSB Total	Arts & Letters	Business & Public Admin.	Education (VocEd)	Natural Sciences	Social & Behavioral Sciences	University Studies (Undeclared)
Students	11,255	3,181	2,229	32	2,133	2,649	1,031
FTES	9,735.8	2,819.7	1,869.6	18.8	1,891.7	2,279.1	857.0
Units Attempted							
Average Unit Load	12.98	13.30	12.58	8.81	13.30	12.91	12.47
.1-6.0 Units	638	148	141	9	97	135	108
6.1-11.9 Units	1,348	354	322	11	264	324	73
12.0+ Units	9,269	2,679	1,766	12	1,772	2,190	850
Fulltime %	82.4	84.2	79.2	37.5	83.1	82.7	82.4
Female							
Number	7,143	2,433	1,108	20	1,225	1,772	585
Percentage (%)	63.5	76.5	49.7	62.5	57.4	66.9	56.7
Age							
Average (Median)	22.5	22.7	23.4	46.0	21.6	23.2	19.0
Average (Mean)	25.1	25.9	26.0	42.7	23.8	26.2	20.3
<18 (%)	2.4	1.2	0.7	0.0	3.4	1.2	10.2
18-20	30.0	24.1	23.2	9.4	33.8	25.5	66.5
21-24	34.4	38.0	36.6	0.0	35.2	35.2	15.8
25-34	20.0	21.8	24.0	12.5	19.0	21.6	4.3
35-54	12.4	13.5	15.1	65.6	8.1	15.3	2.6
55+	0.9	1.4	0.4	12.5	0.4	1.2	0.6
Class Level							
First Time Fresh.	1,191	241	156	1	285	211	297
Freshman	1,326	234	185	2	274	243	388
Sophomore	1,503	424	255	5	294	344	181
Junior	3,223	1,015	683	8	526	853	138
Senior	4,012	1,267	950	16	754	998	27
Ethnicity							
Native American	105	29	15	1	15	33	12
Black	1,288	286	243	4	277	367	111
Hispanic	3,341	1,015	555	6	559	873	333
Asian-Pacific Island.	767	120	222	1	282	84	58
White	4,018	1,327	778	15	696	910	292
Unknown	1,419	367	270	5	234	340	203
Non-Resident Alien	317	37	146	0	70	42	22

Postbaccalaureate Demographics Fall 2002

		College					
	CSUSB Total	Arts & Letters	Business & Public Admin.	Education	Natural Sciences	Social & Behavioral Sciences	University Studies (Undeclared)
Students	5,086	248	488	1,071	275	394	2,610
FTES	2,950.7	139.6	296.7	538.1	161.6	259.9	1,554.7
Units Attempted							
Average Unit Load	8.70	8.44	9.12	7.54	8.82	9.90	8.94
.1-6.0 Units	1,504	70	102	404	78	68	782
6.1-11.9 Units	1,959	115	199	475	112	169	889
12.0+ Units	1,623	63	187	192	85	157	939
Fulltime (12+) %	31.9	25.4	38.3	17.9	30.9	39.8	36.0
Graduate Weighting							
*Graduate Fulltime	2,639	140	352	571	151	291	1,134
Graduate FT %	51.9	56.5	72.1	53.3	54.9	73.9	43.4
*Graduate Fulltime multiplies graduate division term units by 1.5. A student taking two 4-unit graduate courses would have $2 \times 4 \times 1.5 = 12$ weighted units and thus be considered a fulltime graduate student.							
Female							
Number	3,334	157	205	778	134	273	1,787
Percentage (%)	65.6	63.3	42.0	72.6	48.7	69.3	68.5
Age							
Average (Median)	32.3	33.0	30.5	34.4	30.8	31.9	32.0
Average (Mean)	35.0	35.8	32.5	36.3	32.7	33.7	35.2
<18 (%)	0.0	0.0	0.0	0.0	0.0	0.0	0.0
18-20	0.1	0.0	0.2	0.0	0.0	0.5	0.1
21-24	12.9	15.3	15.2	6.0	15.3	16.8	14.2
25-34	44.4	41.1	51.6	46.3	51.3	45.4	41.8
35-54	38.1	34.3	31.4	43.6	32.0	34.0	38.7
55+	4.5	9.3	1.6	4.1	1.5	3.3	5.3
Class Level							
Postbaccalaureate	2,787	29	42	0	67	39	2,610
Masters	2,299	219	446	1,071	208	355	0
Ethnicity							
Native American	56	1	2	11	3	7	32
Black	420	20	31	94	18	40	217
Hispanic	1,149	29	56	230	27	97	710
Asian-Pacific Island.	226	13	21	33	40	16	103
White	2,373	124	164	571	91	173	1,250
Unknown	546	27	42	111	26	50	290
Non-Resident Alien	316	34	172	21	70	11	8

Trends in College Majors (SIS+) by Class Level for Fall Terms

Percent of Students Within College										
College	Class	1994	1995	1996	1997	1998	1999	2000	2001	2002
A&L	FTF	8.8	5.7	6.9	7.3	8.9	8.2	8.3	7.9	7.1
	Fresh	1.8	5.5	5.6	6.8	7.3	8.3	7.6	7.9	6.8
	Soph	11.5	11.0	13.3	11.8	12.0	11.5	12.8	12.4	12.7
	Junior	32.3	32.3	31.0	32.3	30.9	30.7	30.6	30.2	29.9
	Senior	42.4	41.8	40.0	38.8	37.8	38.3	36.6	36.9	37.2
	PB	0.7	0.8	0.5	0.5	0.5	0.6	0.8	0.8	0.9
	Grad	2.5	2.7	2.7	2.5	2.6	2.5	3.4	3.9	5.4
Total Number		2,265	2,317	2,410	2,682	2,845	2,919	3,061	3,251	3,385
BPA	FTF	10.1	5.9	6.2	6.0	7.0	7.0	7.1	7.7	5.9
	Fresh	1.2	5.7	5.9	5.9	6.2	6.2	6.5	7.0	6.6
	Soph	8.2	8.5	8.8	9.1	8.6	8.3	10.1	9.5	9.4
	Junior	27.6	26.6	24.0	25.6	24.9	24.5	25.2	24.3	25.1
	Senior	38.8	38.4	38.7	35.0	37.7	37.5	35.9	34.0	34.8
	PB	1.2	1.1	0.8	1.3	1.3	1.5	0.9	1.4	2.0
	Grad	13.0	14.0	15.5	17.2	14.3	15.1	14.3	16.1	16.2
Total Number		2,633	2,544	2,388	2,394	2,378	2,427	2,537	2,709	2,726
EDU	FTF	0.2	0.3	0.2	0.0	0.1	0.1	0.5	0.3	0.3
	Fresh	0.3	0.5	0.7	0.3	0.2	0.3	0.4	0.3	0.1
	Soph	0.4	0.7	0.5	0.5	0.2	0.2	0.2	0.2	0.2
	Junior	0.7	1.0	0.8	0.5	0.5	0.3	0.2	0.3	0.2
	Senior	1.2	0.8	0.7	0.7	0.5	0.5	0.3	0.2	0.5
	PB	64.5	61.5	65.5	69.9	65.5	65.4	64.8	63.5	68.7
	Grad	32.8	35.3	31.5	28.1	33.0	33.4	33.5	35.1	30.0
Total Number		1,826	1,846	2,070	2,733	2,866	3,091	3,309	3,492	3,539
NS	FTF	14.5	10.6	12.1	11.4	13.2	12.3	12.1	12.7	12.6
	Fresh	2.6	8.0	8.8	10.3	9.7	11.2	10.4	10.2	11.5
	Soph	13.0	13.3	13.1	12.3	14.1	12.0	13.6	12.8	12.7
	Junior	26.4	25.2	22.9	23.5	21.1	23.4	21.4	21.7	21.3
	Senior	37.8	35.5	35.9	35.1	33.9	31.1	31.5	30.9	30.7
	PB	1.4	1.8	1.6	2.1	2.1	2.3	2.2	2.1	2.9
	Grad	4.2	5.6	5.5	5.3	5.8	7.8	8.7	9.5	8.2
Total Number		1,891	1,983	2,012	2,053	2,062	2,116	2,199	2,377	2,464
SBS	FTF	7.6	6.8	6.8	7.0	7.1	7.0	7.4	9.0	7.1
	Fresh	1.4	4.2	6.2	6.8	6.6	6.9	7.2	7.0	8.0
	Soph	10.3	10.9	11.3	10.6	10.3	10.4	10.9	10.6	11.4
	Junior	31.1	29.4	26.8	29.0	28.8	28.1	29.1	29.0	27.9
	Senior	35.3	35.1	35.8	34.8	34.1	33.9	31.4	32.1	32.6
	PB	1.2	0.6	0.6	0.7	0.6	0.7	0.5	0.8	1.4
	Grad	13.1	12.9	12.4	11.1	12.5	13.1	13.5	11.5	11.6
Total Number		2,432	2,542	2,505	2,594	2,583	2,756	2,725	2,927	3,055
UNV	FTF	41.1	33.3	32.6	32.9	24.9	31.7	35.2	33.4	28.7
	Fresh	4.5	20.7	22.4	23.1	25.6	21.5	19.3	22.9	25.6
	Soph	14.5	16.8	15.5	12.8	16.6	13.4	13.3	15.3	13.7
	Junior	13.6	8.6	10.1	8.4	8.1	7.7	6.6	6.3	11.7
	Senior	5.8	4.9	5.1	4.9	3.9	3.5	2.9	1.9	2.6
	PB	15.2	10.8	9.6	14.1	15.0	17.6	17.9	15.7	14.6
	Grad	5.3	4.9	4.7	3.8	5.8	4.5	4.8	4.4	3.0
Total Number		825	733	791	844	866	990	1,092	1,246	1,186
CSUSB Total	FTF	10.7	7.7	8.2	7.8	8.0	8.2	8.7	9.1	7.8
	Fresh	1.7	5.8	6.6	6.9	7.0	7.3	7.0	7.4	7.6
	Soph	9.3	9.6	10.0	8.9	9.2	8.5	9.4	9.2	9.3
	Junior	23.9	23.0	20.9	21.0	20.1	19.9	19.6	19.3	19.7
	Senior	30.5	30.0	29.3	26.8	26.5	25.7	24.3	23.9	24.5
	PB	11.8	11.0	12.4	16.0	15.5	16.2	16.4	16.0	17.2
	Grad	12.1	12.9	12.7	12.6	13.6	14.3	14.7	15.1	13.9
Total Number		11,872	11,965	12,176	13,300	13,600	14,299	14,923	16,002	16,355

* Counts of SIS+ majors are derived from an unedited census file and may vary slightly from final official files.

SIS+ Majors

College of Major Dept Major: Description			Fall Term Trends					Fall 2002 Majors							
			1998	1999	2000	2001	2002	2nd	FTF	Fresh	Soph	Jr	Sr	PB	Grad
Grand Total			13,600	14,299	14,923	16,002	16,355	465	1,279	1,247	1,516	3,221	4,008	2,805	2,279
A&L	AMST	AMLS: Am Stud-II Cred	5	3	4	1	-	-	-	-	-	-	-	-	-
		AMSG: Am Stud-Trk I	2	2	-	2	3	-	-	-	1	-	2	-	-
		AMST: American Studies	1	1	4	2	-	-	-	-	-	-	-	-	-
	ART	AGDM: Art Design&Mkt	-	-	-	-	6	-	-	-	3	2	1	-	-
		ART : Art	40	43	60	65	53	-	7	6	13	14	10	3	-
		ARTG: Art-Grph Design	88	106	131	142	125	4	15	12	17	32	48	1	-
		ARTH: Art-History	10	11	13	14	18	1	-	-	3	6	9	-	-
		ARTM: Art Masters	9	8	6	2	4	-	-	-	-	-	-	-	4
		ARTS: Art-Studio Art	46	40	35	42	55	5	1	4	1	22	25	2	-
		ARTT: Art-Teaching	13	18	23	21	32	2	-	1	1	8	22	-	-
	COMM	CHUM: Human Comm	75	80	57	49	47	-	-	1	6	17	22	1	-
		CIMC: CommSt IntgMkt	-	-	-	-	6	-	-	-	-	-	-	-	6
		CMAS: Mass Comm	147	159	169	165	152	4	6	7	33	36	69	1	-
		CMIC: Intercultural	-	2	1	3	2	-	-	-	-	1	1	-	-
		CMIP: Comm-Individual	2	2	1	2	2	-	-	-	-	-	2	-	-
		CMMP: Media Production	-	-	1	-	-	-	-	-	-	-	-	-	-
		COMM: Communication	90	93	106	109	86	-	20	20	21	19	6	-	-
		COMS: Comm. Studies	-	-	23	31	69	1	-	-	-	-	-	1	68
		CPAR: Public Argument	14	7	9	8	9	-	-	-	1	3	5	-	-
		CPBR: Public Relations	-	-	-	6	33	1	4	1	9	12	7	-	-
	ENG	ELNG: English-Linguistics	-	-	2	9	17	-	-	-	4	7	6	-	-
		ENCL: Eng Comp-Eng Lit	-	-	13	21	32	-	-	-	-	-	-	-	32
		ENCW: Creative Writing	61	66	69	72	80	6	4	8	7	23	35	3	-
		ENG : English	101	92	102	98	101	1	14	14	26	33	10	4	-
		ENGC: English Comp	58	54	47	55	51	-	-	-	-	-	-	-	51
		ENLT: English Lit	160	166	146	161	164	11	3	4	16	48	88	5	-
	ENSL: Engl Comp-TESL	7	13	16	21	21	-	-	-	-	-	-	-	21	
	FLAN	FRBS: French Business	-	4	3	2	3	1	-	-	-	2	1	-	-
		FREN: French	4	3	2	6	3	-	-	1	1	1	-	-	-
		FRLG: French Language	5	5	8	4	6	1	-	1	-	1	4	-	-
		FRLT: French Lit & Civ	2	3	-	1	3	-	-	-	-	1	2	-	-
		SPAN: Spanish	20	24	26	32	34	1	5	9	5	12	2	1	-
		SPBS: Spanish-Bus	4	3	7	3	5	2	-	-	2	1	2	-	-
		SPLG: Spanish-Lang	19	24	26	32	33	15	-	1	5	18	9	-	-
		SPLT: Spanish-Literat	28	16	15	19	17	5	-	-	2	3	11	1	-
	HUM	CERT: Certif.-Human	1	2	2	-	2	1	-	-	-	-	-	2	-
	LBST	LBAC: Lib St-Acceler	-	-	-	-	1	-	-	1	-	-	-	-	-
		LBST: Lib Studies	1,406	1,485	1,568	1,726	1,822	12	133	120	227	609	729	4	-
		LSBL: Lib St-BiCC Cr	275	182	113	48	12	-	-	-	-	1	11	-	-
		LSNC: Lib St-Noncred	16	22	29	28	35	-	1	6	-	9	19	-	-
		LSSS: Lib St-Spanish	-	31	87	97	95	2	2	-	10	34	49	-	-
	MUS	MGEN: Music-General	8	8	10	11	9	2	1	1	2	-	5	-	-
		MSPL: Music-Spec Educ	3	4	6	9	8	-	-	-	2	2	3	1	-
		MUED: Music II-Educ	22	26	18	15	22	1	1	2	4	8	6	1	-
		MUS : Music	15	19	18	21	26	-	11	5	2	5	3	-	-
	PHIL	PHIL: Philosophy	23	21	26	33	18	6	1	-	2	5	10	-	-
	TA	TA : Theatre Arts	23	29	22	27	22	-	8	3	3	4	4	-	-
TACT: TA-Acting		26	24	20	22	24	5	3	1	-	5	14	1	-	
TDAN: TA-Dance		3	5	2	1	2	-	-	1	-	1	-	-	-	
TDED: TA-Drama Educ		4	6	5	4	4	1	1	-	-	2	1	-	-	
TDES: TA-Design-Tech		5	5	6	7	8	-	1	-	-	2	5	-	-	
TDLT: TA-Drama Lit		2	1	1	-	1	-	-	-	-	1	-	-	-	
TMUS: TA-Musical		2	1	3	2	2	-	-	1	-	1	-	-	-	
Arts & Letters Total			2,845	2,919	3,061	3,251	3,385	91	242	231	429	1,011	1,258	32	182

SIS+ Majors

College of Major Dept Major: Description			Fall Term Trends					Fall 2002 Majors							
			1998	1999	2000	2001	2002	2nd	FTF	Fresh	Soph	Jr	Sr	PB	Grad
BPA	ACFN	ACCM: Bus-Adm-Acct	3	15	25	26	29	-	-	-	-	-	-	-	29
		ACCT: Accounting	538	496	466	453	462	6	22	28	44	139	213	16	-
		ACIS: Acct-InfoSys	-	-	13	19	27	6	2	1	1	8	14	1	-
		ACPA: Acct-CPA	2	-	-	-	-	-	-	-	-	-	-	-	-
		BSEC: Business Econ	21	16	27	31	43	1	8	2	7	16	10	-	-
		FIN : Finance	180	163	170	159	182	13	8	8	13	50	101	2	-
		FINM: Finance Masters	77	67	47	45	57	-	-	-	-	-	-	1	56
		FNCS: Admn FinComp	-	-	-	-	4	-	1	-	2	1	-	-	-
	PRAC: Prof Accounting	6	2	-	-	-	-	-	-	-	-	-	-	-	
	RLST: Real Estate	14	19	25	19	27	8	1	2	1	11	11	1	-	
	ADMN	ACCT: Accounting	-	-	-	-	1	6	-	-	-	-	-	1	-
		ADMM: Business Admin	66	77	87	85	47	-	-	-	-	-	-	-	47
		ADMN: Administration	322	321	327	375	350	-	75	68	58	108	33	8	-
		CERT: Certif.-Admin	13	6	3	6	8	1	-	-	-	-	-	8	-
		EXEC: Bus Admin-Exec	-	-	-	-	21	-	-	-	-	-	-	-	21
	PA : Public Admin	-	-	-	-	1	1	-	-	-	1	-	-	-	
	ECON	FIN : Finance	-	-	-	-	1	13	1	-	-	-	-	-	-
	INFO	CISS: Info Mgt-Comp	89	105	126	144	132	5	5	8	10	30	77	2	-
		ELCM: Admn ElecCom	-	-	-	-	4	2	-	-	1	2	1	-	-
		INFM: Information Mgt	47	48	40	63	54	-	-	-	-	-	-	-	54
		INFO: Info Management	151	169	182	195	191	7	3	6	4	72	104	2	-
		INMS: Info Mgt-Mgt	27	43	62	65	50	2	-	3	5	13	27	2	-
		MKTG: Marketing	-	-	-	-	1	3	-	-	-	1	-	-	-
OM : Admin-Opns Mgt		4	11	11	21	23	1	1	-	2	4	16	-	-	
OMM : Bus Admin-Opns	2	11	8	5	8	-	-	-	-	-	-	-	8		
MGMT	CORP: Corp Mgt	-	10	7	4	12	1	-	-	-	-	-	-	12	
	ENMG: Admin-Env. Mgt	-	-	1	3	10	-	-	-	-	6	4	-	-	
	ENTM: EntrepreneurUG	-	-	-	6	36	1	2	1	13	7	12	1	-	
	ENTR: EntrepreneurGr	-	-	3	11	8	-	-	-	-	-	-	-	8	
	INTB: Inter-Nation Bus	77	74	69	87	64	1	7	4	12	18	23	-	-	
	MGCN: Bus Ad-Conflict	-	-	-	-	1	-	-	-	-	-	-	-	1	
	MGHR: Mgt-HR	41	37	49	40	48	3	-	1	6	11	30	-	-	
	MGMT: Management	116	108	114	130	93	-	8	23	16	28	17	1	-	
	MHRM: Mgt & HR	17	17	12	15	12	-	-	-	-	-	-	-	12	
	MNGG: General Mgt	94	109	100	117	142	1	2	6	13	46	74	1	-	
SBMG: Small Bus Mgt	30	25	26	32	12	-	-	-	-	4	8	-	-		
MKTG	MKTG: Marketing	249	297	337	315	310	3	14	19	42	92	141	2	-	
	MKTM: Marketing	42	31	45	54	54	2	-	-	-	-	-	-	54	
MSCI	MSCI: Management Sci	9	5	5	5	5	-	-	-	1	1	3	-	-	
	PROM: Prod-Oper Mgt	5	-	-	-	-	-	-	-	-	-	-	-	-	
	PROP: Admn Prod-Op Mgt	5	-	-	-	-	-	-	-	-	-	-	-	-	
PA	PA : Public Admin	51	45	53	46	53	1	-	1	4	15	31	2	-	
	PADC: PA-Comp Exam	1	1	3	4	3	-	-	-	-	-	-	-	3	
	PADP: PA-Research	2	1	-	1	-	-	-	-	-	-	-	-	-	
	PAM : Public Admin	77	98	94	128	140	-	-	-	-	-	-	3	137	
Business and Public Admin Total			2,378	2,427	2,537	2,709	2,726	88	160	181	255	684	950	54	442

SIS Majors

UNV	SINT	ADES: Advert. Design	-	-	1	6	6	-	1	-	-	1	4	-	-
		AMGT: Advert Manage	-	-	-	4	5	-	1	-	1	1	2	-	-
		EMKT: E-Mrktng Media	-	-	-	-	1	-	-	-	-	-	-	-	1
		INTD: Interdisc Stud	21	21	29	12	11	-	-	-	-	-	-	1	10
		INTG: Integrative Studies	34	32	19	13	10	-	-	-	-	-	-	-	10
		MKCM: IDisc-Marketing	-	-	7	31	14	-	-	-	-	-	-	-	14
	SINT: Special Major	7	3	5	2	4	-	1	1	-	1	1	-	-	
	UDCL	UDCL: Undeclared	802	932	1,029	1,178	1,135	-	337	303	162	136	24	172	1
	UNVW	CERT: Certif.-UnivSt	2	2	2	-	-	-	-	-	-	-	-	-	-
	University Studies Total			866	990	1,092	1,246	1,186	-	340	304	163	139	31	173

SIS+ Majors

College of Major Dept Major: Description			Fall Term Trends					Fall 2002 Majors							
			1998	1999	2000	2001	2002	2nd	FTF	Fresh	Soph	Jr	Sr	PB	Grad
EDU	EADM	EADC: Ed Admin-Comp	33	78	14	65	76	-	-	-	-	-	-	-	76
		EADM: Educ Admin	248	211	250	202	197	-	-	-	-	-	-	8	189
EBCC	EBCC	EBCC: Educ Bi-CC	34	22	27	18	31	-	-	-	-	-	-	-	31
		EESL: Educ-TESL	40	47	38	33	39	-	-	-	-	-	-	1	38
ECLG	ECLG	ECLG: Coun & Guidance	102	85	77	103	107	-	-	-	-	-	-	1	106
		EDCN: Educ Counseling	18	17	19	12	2	-	-	-	-	-	-	-	2
EDUC	EDUC	CERT: Certif.-Educ	41	24	13	21	6	1	-	-	-	-	-	6	-
		CRED: Credential	1,802	1,974	2,083	2,170	2,413	2	-	-	-	-	-	2,412	1
		EDUC: Education	21	11	10	5	-	-	-	-	-	-	-	-	-
		UCRD: UG Credential	12	14	29	26	12	-	8	3	1	-	-	-	-
EELB	EELB	EELB: Elementary Educ	47	46	68	70	25	-	-	-	-	-	-	-	25
EENV	EENV	EENV: Environmental Ed	13	18	23	23	19	-	-	-	-	-	-	-	19
EHLT	EHLT	EHLT: Educ-Health	-	-	-	1	5	-	-	-	-	-	-	-	5
EPR	EPR	EPR: Instruct Tech	50	48	70	81	86	-	-	-	-	-	-	-	86
ERDG	ERDG	ERDG: Educ-Reading	21	5	2	2	1	-	-	-	-	-	-	-	1
		ERLA: Reading/LA	65	86	116	119	117	1	-	-	-	-	-	2	115
		ERLC: Read/LA WrC	4	19	38	23	22	-	-	-	-	-	-	-	22
		ERLM: Read/LA MAProj	3	3	3	4	2	-	-	-	-	-	-	-	2
		ERLS: Read/LA SpProj	-	6	3	1	-	-	-	-	-	-	-	-	-
EREH	EREH	EREH: Rehab Counseling	29	35	44	28	18	-	-	-	-	-	-	1	17
		ERHC: Rehab Coun-Comp	5	3	4	2	4	-	-	-	-	-	-	-	4
		ERHP: Rehab Coun-Proj	3	1	2	2	-	-	-	-	-	-	-	-	-
ESEC	ESEC	EKIN: Educ-Kinesiology	2	8	8	11	13	-	-	-	-	-	-	-	13
		EMDL: Educ-Middle Sch	44	99	121	177	1	-	-	-	-	-	-	-	1
		ESEC: Secondary Educ	21	28	36	25	8	-	-	-	-	-	-	-	8
		SENG: Sec Ed-English	1	1	1	1	2	-	-	-	-	-	-	-	2
		SEPE: Sec Ed-PE	6	1	-	-	-	-	-	-	-	-	-	-	-
		SESP: Sec Educ-Span	1	1	2	1	-	-	-	-	-	-	-	-	-
		SHST: Sec Ed-History	-	1	2	1	3	-	-	-	-	-	-	-	3
ESPE	ESPE	ESPE: Special Educ	141	143	156	176	173	2	-	-	-	-	-	1	172
EVOC	EVOC	CTED: Career Educ	-	-	-	2	14	-	-	-	-	-	-	-	14
		EBVE: Vocational Educ	26	18	20	15	25	-	-	2	4	7	12	-	-
		EVOC: Vocational Educ	5	6	7	8	7	-	1	-	1	1	4	-	-
		EVOM: Voc Educ Masters	28	32	23	13	3	-	-	-	-	-	-	-	3
LCI	LCI	CURR: Educ C&I	-	-	-	51	104	-	-	-	-	-	-	1	103
LLC	LLC	ELLC: Educ LangLitCul	-	-	-	-	4	-	-	-	-	-	-	4	
Education Total			2,866	3,091	3,309	3,492	3,539	6	9	5	6	8	16	2,433	1,062

SIS Majors

SIS+ Majors

College of Major Dept Major: Description			Fall Term Trends					Fall 2002 Majors							
			1998	1999	2000	2001	2002	2nd	FTF	Fresh	Soph	Jr	Sr	PB	Grad
NS	BIOL	BIOL: Biology	376	354	369	337	320	6	45	40	37	72	117	9	-
		BIOM: Biology Masters	13	17	15	14	12	-	-	-	-	-	-	-	12
BIOT: Biology-Thesis		-	-	-	-	1	-	-	-	-	-	-	-	1	
BMED: Bio-Pre-Med		-	-	4	23	80	2	22	15	14	15	12	2	-	
CBIO: Chem-Biochem		-	-	-	-	1	2	-	-	-	1	-	-	-	
CHEM	CACS: Chemistry-ACS	12	10	14	8	16	-	-	1	4	7	4	-	-	
	CBIO: Chem-Biochem	53	55	57	66	66	2	6	1	11	24	21	3	-	
	CHEM: Chemistry	46	40	35	40	39	1	7	4	5	6	16	1	-	
CSCI	CSCI: Computer Science	307	319	316	388	339	7	52	66	45	60	104	12	-	
	CSCM: Computer Sci-MS	46	72	91	110	94	1	-	-	-	-	-	-	94	
GEOL	ENVG: Environ Geol	-	-	-	1	1	1	-	-	-	-	1	-	-	
	GEOL: Geology	17	21	17	22	25	-	1	-	1	8	12	3	-	
HSCI	FNTR: Foods & Nutrit	57	52	49	34	19	1	-	-	3	2	13	1	-	
	HSAD: Hlth Svcs Admn	38	48	39	33	22	-	-	-	-	-	-	-	22	
	HSAP: Hlth Svc Ad-Int	-	1	-	2	1	-	-	-	-	-	-	-	1	
	HSAT: Hlth Svc Ad-The	-	1	1	1	1	-	-	-	-	-	-	-	1	
	HSCH: HS-Comm Hlth	33	20	21	25	29	1	-	1	4	6	17	1	-	
	HSCI: Health Science	33	42	41	39	30	-	7	8	6	7	1	1	-	
	HSEH: HS-Environment	23	22	28	21	24	-	-	1	1	8	13	1	-	
	HSHA: HS-Health Admin	64	59	57	43	31	2	1	1	1	8	20	-	-	
	HSSH: HS-School Hlth	23	27	37	36	32	1	-	-	3	9	20	-	-	
	NTFS: Nutr & Food Sci	-	-	-	8	32	1	2	-	6	15	8	1	-	
ITEC	INMG: Ind Tech-Indust	1	-	-	-	-	-	-	-	-	-	-	-	-	
KINE	KEXS: Exercise Sci	-	-	-	4	23	1	-	1	3	7	12	-	-	
	KINE: Kinesiology	221	226	239	270	183	3	12	16	12	51	91	1	-	
	KPED: Kine Pedagogy	-	-	-	10	66	4	-	2	9	19	32	4	-	
	KPPT: Pre-Phys Therapy	-	-	-	8	43	2	11	3	11	9	9	-	-	
MATH	MATH: Mathematics	155	153	139	158	190	5	17	18	19	58	70	8	-	
	MCCG: Math: CC	1	-	-	2	6	-	-	-	-	-	-	-	6	
	MEDU: Math: Educ	-	-	-	1	1	-	-	-	-	-	-	-	1	
	MTHM: Math Masters	25	24	20	27	26	2	-	-	-	-	-	-	26	
NSCI	CERT: Certif.-NatSci	2	2	4	-	2	1	-	-	-	-	-	2	-	
	MATS: Math/Sci Teach	1	-	1	-	-	-	-	-	-	-	-	-	-	
	SCHS: SciTea HS	-	-	-	-	1	-	-	-	-	-	-	-	1	
NSUN	PDEN: Predentistry	3	6	6	9	6	-	2	3	1	-	-	-	-	
	PENG: Preengineering	21	23	21	26	23	1	8	7	8	-	-	-	-	
	PHRM: Prepharmacy	7	6	6	2	8	1	5	-	2	1	-	-	-	
	PMED: Premedicine	19	16	11	19	14	-	3	2	5	1	1	2	-	
	PVET: Prevet Medicine	4	4	3	3	7	-	4	-	1	-	2	-	-	
NURS	NRRN: Nursing-RN	-	-	2	4	5	-	-	-	1	1	2	1	-	
	NRSG: Nursing-4-year	183	196	186	168	184	4	-	1	7	48	120	8	-	
	NRSM: Nursing Masters	-	8	31	38	38	-	-	-	-	-	-	-	38	
	NURS: Nursing	17	5	3	8	-	-	-	-	-	-	-	-	-	
	PRNR: PreNursing	229	249	302	339	390	2	102	91	85	75	29	8	-	
PHYS	PHAP: Physics-Applied	6	5	2	7	7	-	1	-	1	1	4	-	-	
	PHYS: Physics	26	33	32	23	26	1	3	1	8	7	5	2	-	
Natural Sciences Total			2,062	2,116	2,199	2,377	2,464	55	311	283	314	526	756	71	203

SIS+ Majors

College of Major Dept Major: Description			Fall Term Trends					Fall 2002 Majors							
			1998	1999	2000	2001	2002	2nd	FTF	Fresh	Soph	Jr	Sr	PB	Grad
SBS	ANTH	ANMS: Anthro-Museum	5	6	6	3	2	-	-	-	-	1	1	-	-
		ANTG: Anthropology-A	28	33	29	25	10	3	-	-	-	-	10	-	-
		ANTH: Anthropology	13	9	11	16	32	8	3	2	3	9	13	2	-
	CJUS	CJPS: Crim Just-ParaLegal	38	40	37	34	35	3	-	3	5	14	10	3	-
		CJUM: Criminal Justice-MS	24	21	23	34	51	-	-	-	-	-	-	-	51
		CJUS: Criminal Justice	403	431	441	483	501	9	56	60	81	151	153	-	-
		CRJC: Crim Just-II NT	-	-	1	-	-	-	-	-	-	-	-	-	-
		CRJT: Crim Just-I The	1	1	1	1	1	-	-	-	-	-	-	-	1
	ECON	ECON: Economics	42	43	30	41	41	3	3	3	4	15	15	1	-
		ECSS: Econ-SocSci Cr	5	3	3	4	7	-	-	-	1	4	2	-	-
		PLEC: PolEcon	-	-	-	-	1	-	1	-	-	-	-	-	-
	ENVS	ENVA: Environ St-A	32	44	33	26	29	3	-	1	1	11	16	-	-
		ENVB: Environ St-B	16	13	9	7	4	2	-	-	-	1	3	-	-
		ENVS: Environ Studies	25	16	16	16	12	-	2	2	1	5	2	-	-
	GEOG	GEGA: Geography-A	7	5	10	10	11	1	-	-	-	4	6	1	-
		GEGB: Geography-B	1	-	1	-	-	-	-	-	-	-	-	-	-
		GEOG: Geography	7	9	8	11	3	-	-	-	-	2	1	-	-
		GESS: Geography-SSCred	2	1	5	5	2	-	-	-	-	1	1	-	-
		GEST: Geography-Analy	6	3	10	6	13	-	-	-	-	2	9	2	-
	HD	CDMS: HumDev MSubj	-	-	83	117	111	-	2	7	12	35	54	1	-
		CDMS: HumDev MultSubj	-	53	-	-	-	-	-	-	-	-	-	-	-
HD : Human Developmnt		8	19	14	12	8	3	-	-	1	7	-	-	-	
HDAD: Human Dev-Age		2	5	6	4	4	2	-	-	-	2	2	-	-	
HDCD: Human Dev-Child		124	123	126	103	88	44	5	5	7	26	44	1	-	
HDGN: Human Dev-Genrl		11	5	-	1	-	-	-	-	-	-	-	-	-	
HDGR: Human Dev-Geron		3	-	-	-	-	-	-	-	-	-	-	-	-	
	HDLs: Human Dev-LifeSp	3	15	22	20	21	27	2	-	-	3	15	1	-	
HIST	HIST: History	51	58	60	86	63	-	9	15	12	22	5	-	-	
	HSSS: Hist-Soc Sci Cr	111	120	107	100	128	5	7	4	12	40	60	5	-	
	HSTG: History-B	35	42	48	52	55	1	4	-	4	12	34	1	-	
	HSTT: History-A SS	3	2	1	-	-	-	-	-	-	-	-	-	-	
HSRV: Human Services	38	53	51	42	51	3	1	1	5	23	21	-	-		
NTSS: National Sec St	27	45	44	37	41	-	-	-	-	-	-	-	41		
PSCI	PSCG: Polit Sci-Gen	38	28	31	41	38	10	-	3	8	9	18	-	-	
	PSCI: Political Sci	68	88	82	96	102	-	13	14	14	35	25	1	-	
	PSSS: Polit Sci-SS	2	1	-	-	-	-	-	-	-	-	-	-	-	
PSYC	HDCD: Human Dev-Child	-	-	-	-	1	44	-	-	-	-	1	-	-	
	PCCC: Psych Clinic-Ex	1	-	-	-	-	-	-	-	-	-	-	-	-	
	PCCT: Psych Clinic-Th	21	13	23	22	17	-	-	-	-	-	-	-	17	
	PEXP: Psych-Exper	15	20	24	24	22	-	-	-	-	-	-	-	22	
	PPSY: PrePsychology	348	364	375	444	508	21	95	95	96	148	62	12	-	
	PSCD: Psy-Child Dev	-	-	-	16	29	-	-	-	-	-	-	-	29	
	PSIO: Psych-Ind-Org	27	39	35	29	29	-	-	-	-	-	-	-	29	
	PSLS: Psych-Develop	14	15	21	17	5	-	-	-	-	-	-	-	5	
	PSYC: Psychology	367	361	336	362	355	18	-	3	24	103	221	4	-	
		PSYM: Psychology	2	2	1	-	-	-	-	-	-	-	-	-	-
SOC	SOC : Sociology	85	89	96	116	119	-	9	6	23	54	26	1	-	
	SOCG: Sociology-Genrl	59	51	57	71	71	5	-	4	5	24	38	-	-	
	SW : Sociology-SW	170	176	145	160	180	8	4	11	21	66	77	1	-	
SSCI	CERT: Certif.-SocSci	7	5	1	2	2	1	-	-	-	-	-	2	-	
	GCRT: Grad Certif	-	-	-	1	-	-	-	-	-	-	-	-	-	
	HSSS: Hist-Soc Sci Cr	-	-	1	-	-	-	-	-	-	-	-	-	-	
	SSCI: Social Sciences	11	10	17	22	17	-	1	1	4	7	3	1	-	
	SSCM: Social Sci Masters	14	16	12	15	22	-	-	-	-	-	-	-	22	
	SSCW: SocSci CredWaiver	1	1	-	1	11	-	-	-	-	3	7	1	-	
	SSIP: Soc Sci-B Ind	70	58	44	44	59	1	-	-	3	14	42	-	-	
	SSSS: Soc Sci-A SS	3	2	-	-	-	-	-	-	-	-	-	-		
SSUN: PRLA: Prelaw	9	8	4	5	4	-	-	2	2	-	-	-	-		
SW	SWCY: Soc Work-Family	19	42	40	19	21	-	-	-	-	-	-	1	20	
	SWM : Social Work	155	133	134	117	111	-	-	-	-	-	-	-	111	
	SWMH: Soc Work-Mental	6	15	10	7	5	-	-	-	-	-	-	-	5	
	SWMP: Soc Work-Macro	-	1	-	-	1	-	-	-	-	-	-	-	1	
UDCL: SOC : Sociology	-	-	-	-	1	-	-	1	-	-	-	-	-		
Social & Behavioral Sciences Total			2,583	2,756	2,725	2,927	3,055	225	217	243	349	853	997	42	354

SIS Majors

Enrollment by Ethnicity (Fall Terms)

ETHNIC GROUP	Current ('02)		% 1-5-10 Yrs. Ago			Previous Fall Terms				
	Enroll	%	2001	1997	1992	1985	1990	1995	2000	2001
Native American	161	1.1	1.2	1.4	1.1	91	117	142	151	166
African American	1,715	11.9	11.3	9.8	8.2	459	834	1,018	1,455	1,606
<u>Hispanic</u>										
Mexican American	3,520	24.5	23.5	19.6	13.4	614	1,268	1,986	3,068	3,344
Central American	264	1.8	1.7	1.3	.7	-	67	109	211	236
South American	105	.7	.8	.7	.6	-	67	81	104	111
Puerto Rican	82	.6	.6	.6	.3	-	-	59	78	80
Cuban	34	.2	.2	.2	.1	-	-	18	22	24
Other Hispanic	539	3.8	3.6	2.6	1.6	154	174	262	441	512
Hispanic	4,544	31.6	30.3	25.0	16.7	768	1,576	2,515	3,924	4,307
<u>Asian</u>										
Chinese	135	.9	1.4	1.8	2.7	-	162	260	241	198
Japanese	70	.5	.4	.7	1.1	-	87	98	77	63
Korean	59	.4	.5	.7	.7	-	46	89	77	68
Laotian	20	.1	.2	.3	.1	-	-	31	24	24
Cambodian	45	.3	.3	.3	.1	-	-	29	45	48
Asian Indian	80	.6	.5	.7	.3	-	-	72	69	73
Thai	38	.3	.4	.9	.4	-	-	73	64	59
Vietnamese	162	1.1	1.4	1.8	.7	-	-	177	203	204
Other SE Asian	24	.2	.2	.4	.8	-	117	42	28	26
Other Asian	83	.6	.6	.6	1.2	252	253	101	107	80
Asian	716	5.0	5.9	8.2	8.0	252	665	972	935	843
<u>Pacific Islander</u>										
Guamanian	13	.1	.1	.0	.0	-	-	5	5	13
Hawaiian	8	.1	.1	.1	.1	-	-	11	13	14
Samoaan	8	.1	.0	.1	.1	-	-	11	5	6
Other Pac Islander	20	.1	.1	.1	.2	18	29	13	18	16
Pacific Islander	49	.3	.3	.3	.4	18	29	40	41	49
White	6,409	44.6	45.6	50.0	61.9	4,546	7,711	5,826	6,285	6,485
Filipino	336	2.3	2.4	2.7	1.9	37	159	293	319	338
Other Ethnicity	431	3.0	3.0	2.5	1.8	125	233	270	432	431
TOTAL Identified	14,361	100.0	100.0	100.0	100.0	6,296	11,324	11,076	13,542	14,225
No Response	1,392	8.5	7.1	4.2	2.5	-	14	451	903	1,133
Decline to State	588	3.6	3.9	3.3	4.1	217	589	430	464	627
Unknown Total	1,980	12.1	11.0	7.5	6.6	217	603	881	1,367	1,760
TOTAL Enrolled	16,341	100.0	100.0	100.0	100.0	6,513	11,927	11,957	14,909	15,985

* Note: Data reflects ethnic codes in use when student applied and have typically not been updated to reflect the more detailed codes listed on the current application form.

Traditional Minority Enrollment (Fall Term)

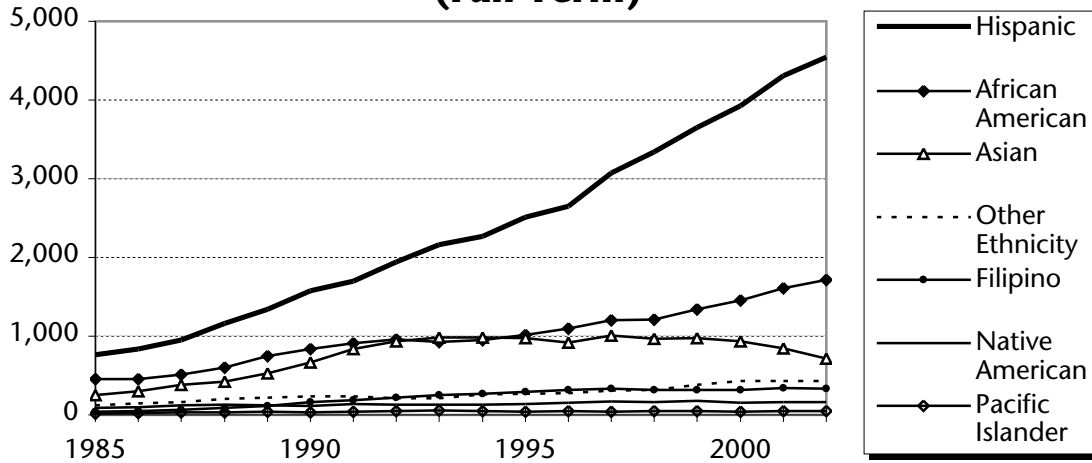

Ethnic Group	1985	1990	1995	2000	2001	2002
Native American	91	117	142	151	166	161
African American	459	834	1,018	1,455	1,606	1,715
Hispanic	768	1,576	2,515	3,924	4,307	4,544
Asian	252	665	972	935	843	716
Pacific Islander	18	29	40	41	49	49
Filipino	37	159	293	319	338	336
Other Ethnicity	125	233	270	432	431	431

Traditional Minority Enrollment as a Percent of Identified Total

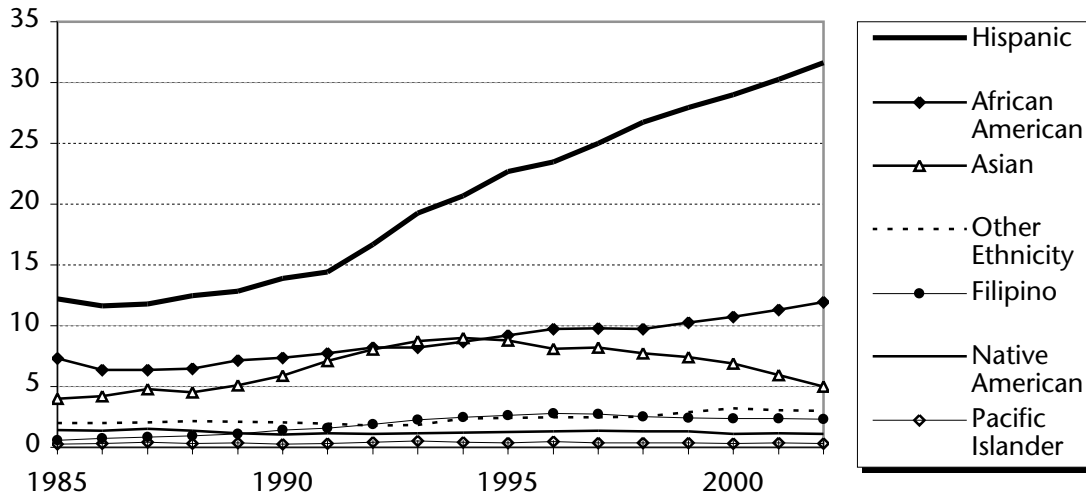

Ethnic Group	1985	1990	1995	2000	2001	2002
Native American	1.4	1.0	1.3	1.1	1.2	1.1
African American	7.3	7.4	9.2	10.7	11.3	11.9
Hispanic	12.2	13.9	22.7	29.0	30.3	31.6
Asian	4.0	5.9	8.8	6.9	5.9	5.0
Pacific Islander	0.3	0.3	0.4	0.3	0.3	0.3
Filipino	0.6	1.4	2.6	2.4	2.4	2.3
Other Ethnicity	2.0	2.1	2.4	3.2	3.0	3.0

Ethnicity

Ethnicity by Residency, Division and Sex: Fall 2002

		Division and Sex							
		Residency		Undergraduate			Postbaccalaureate		
Ethnic Group	Total	US	NR Alien	All	Female	Male	All	Female	Male
Note: IPEDS group totals are in bold.									
Native American									
Native American	161	161		105	68	37	56	30	26
African American									
African American	1,715	1,708	7	1,294	867	427	421	298	123
Hispanic									
Mexican American	3,520	3,483	37	2,634	1,740	894	886	625	261
Other Hispanic	539	535	4	413	284	129	126	90	36
Central American	264	253	11	197	139	58	67	49	18
South American	105	103	2	65	43	22	40	25	15
Puerto Rican	82	82		54	36	18	28	16	12
Cuban	34	34		25	20	5	9	6	3
	4,544	4,490	54	3,389	2,263	1,126	1,155	810	345
Asian-Pacific Islander									
Other Asian	83	70	13	63	33	30	20	11	9
Other Pac Islander	20	20		16	9	7	4	4	0
Chinese	135	90	45	86	47	39	49	29	20
Filipino	336	333	3	277	156	121	59	36	23
Guamanian	13	13		12	9	3	1	0	1
Hawaiian	8	7	1	5	4	1	3	3	0
Japanese	70	49	21	46	26	20	24	17	7
Korean	59	50	9	30	14	16	29	14	15
Laotian	20	20		17	14	3	3	3	0
Cambodian	45	45		40	27	13	5	1	4
Samoan	8	8		7	5	2	1	1	0
Asian Indian	80	73	7	51	30	21	29	19	10
Other SE Asian	24	21	3	15	9	6	9	5	4
Thai	38	33	5	22	14	8	16	9	7
Vietnamese	162	161	1	140	88	52	22	13	9
	1,101	992	109	827	485	342	274	165	109
White									
White	6,409	6,391	18	4,030	2,581	1,449	2,379	1,583	796
Unknown									
Other Ethnicity	431	419	12	315	178	137	116	71	45
No Response	1,392	965	427	913	494	419	479	261	218
Decline to State	588	581	7	383	208	175	205	115	90
	2,411	1,965	446	1,611	880	731	800	447	353
Total	16,341	15,707	634	11,019	6,894	4,125	5,085	3,333	1,752

Fall Enrollment by IPEDS Ethnicity within Class Level Division

Group Division	Current (2002)		% 1-5-10 Yrs. Ago			Fall Term History				
	Enroll	% of Div	2001	1997	1992	1985	1990	1995	2000	2001
Native American										
Lower	33	.8	1.0	1.4	1.0	15	36	35	38	39
Upper	72	1.0	1.1	1.4	1.0	49	47	74	72	73
PB/Grad	56	1.1	1.1	1.0	1.2	27	34	33	41	54
Total	161	1.0	1.0	1.3	1.0	91	117	142	151	166
African American										
Lower	557	13.9	13.5	10.6	9.5	137	289	266	473	551
Upper	731	10.1	9.1	9.1	7.9	213	372	546	595	633
PB/Grad	420	8.3	8.3	7.6	5.5	105	166	201	375	412
Total	1,708	10.5	10.0	9.0	7.6	455	827	1,013	1,443	1,596
Hispanic										
Lower	1,380	34.3	31.7	30.3	21.1	231	570	767	1,162	1,293
Upper	1,961	27.1	27.5	22.5	14.9	373	662	1,278	1,715	1,904
PB/Grad	1,149	22.6	21.5	18.0	10.9	161	322	450	1,005	1,067
Total	4,490	27.5	26.7	23.0	15.3	765	1,554	2,495	3,882	4,264
Asian-Pacific Islander										
Lower	301	7.5	7.7	10.0	8.8	56	234	295	327	316
Upper	466	6.4	7.2	8.9	5.9	107	237	523	480	499
PB/Grad	226	4.4	4.3	4.4	3.5	49	89	132	167	214
Total	993	6.1	6.4	7.8	6.0	212	560	950	974	1,029
White										
Lower	1,207	30.0	32.1	37.1	48.0	1,069	1,879	1,114	1,241	1,310
Upper	2,811	38.9	39.7	45.2	58.0	2,156	3,450	3,087	2,660	2,751
PB/Grad	2,373	46.7	48.3	55.0	65.0	1,319	2,350	1,612	2,345	2,400
Total	6,391	39.1	40.4	46.1	57.5	4,544	7,679	5,813	6,246	6,461
Unknown										
Lower	434	10.8	11.7	9.2	7.5	60	195	229	408	476
Upper	985	13.6	12.5	10.2	8.4	145	346	598	785	869
PB/Grad	546	10.7	10.0	8.3	8.0	120	253	272	434	498
Total	1,965	12.0	11.5	9.4	8.1	325	794	1,099	1,627	1,843
Non-Resident Alien										
Lower	108	2.7	2.4	1.4	4.0	33	91	48	84	98
Upper	209	2.9	3.0	2.7	3.9	42	185	240	233	207
PB/Grad	316	6.2	6.5	5.7	5.9	46	120	157	269	321
Total	633	3.9	3.9	3.3	4.4	121	396	445	586	626
University Total										
Lower	4,020	100.0	100.0	100.0	100.0	1,601	3,294	2,754	3,733	4,083
Upper	7,235	100.0	100.0	100.0	100.0	3,085	5,299	6,346	6,540	6,936
PB/Grad	5,086	100.0	100.0	100.0	100.0	1,827	3,334	2,857	4,636	4,966
Total	16,341	100.0	100.0	100.0	100.0	6,513	11,927	11,957	14,909	15,985

Total Degrees Awarded by College by College Year

College	College Year									
	80-81	85-86	90-91	95-96	96-97	97-98	98-99	99-00	00-01	01-02
Arts & Letters	175	248	511	632	586	651	735	777	740	812
Business & Public Administration	178	303	538	667	660	596	631	642	665	699
Education	166	143	203	216	251	306	404	405	440	556
Natural Sciences	72	157	167	319	283	329	350	315	318	358
Social & Behavioral Sciences	233	203	332	630	626	631	627	722	682	754
University Total	824	1,054	1,751	2,464	2,406	2,513	2,747	2,861	2,845	3,178

Undergraduate Degrees Awarded by Program by College Year

College > Degree > Major Description		College Year									
		80-81	85-86	90-91	95-96	96-97	97-98	98-99	99-00	00-01	01-02
A&L	American Studies	1	-	-	-	2	1	2	1	3	1
	Art	20	26	29	40	27	36	29	34	40	56
	• Art		26	28	17	12	15	16	18	25	20
	• Art History		-	-	2	1	3	3	-	3	5
	• Art/Graphic		-	1	21	14	20	10	16	12	31
	Communication	-	11	35	90	66	80	99	86	75	85
	English	26	36	38	93	84	85	93	96	106	106
	• English		36	38	83	68	70	75	76	84	81
	• English Linguistics									1	1
	• Creative Writing		-	-	10	16	15	18	20	21	24
	French	6	4	4	2	4	4	1	7	6	7
	Humanities	2	1	2	1	-	-	-	-	-	-
	Interdisciplinary	3	2	5	10	11	5	6	1	1	4
	Liberal Studies	87	128	357	353	350	379	428	495	440	472
	• LibSt/BiLing-CC		-	-	62	59	72	80	76	65	61
	• Liberal Studies		128	357	291	291	307	348	419	375	411
	Music	5	4	2	3	3	8	8	5	-	8
	• Music		-	-	-	-	-	5	1	-	2
	• Music Education		-	-	-	-	-	3	4	-	6
	Philosophy	3	2	1	2	5	3	6	5	7	7
	Spanish	8	9	7	11	15	24	29	20	20	24
	Theatre Arts	10	-	4	7	4	7	9	7	10	11
	Arts & Letters Total	171	223	484	612	571	632	710	757	708	781
BPA	Administration	131	240	435	544	539	463	482	494	529	536
	• Accounting		79	102	141	135	102	123	102	95	82
	• Administration		85	124	-	4	-	-	-	-	-
	• Business Econ		-	-	5	8	4	4	5	4	5
	• Entrepreneur		-	-	-	-	-	-	-	-	2
	• Finance		17	62	107	104	82	67	65	52	44
	• Information Mgt		-	-	43	57	63	86	104	116	158
	• Intl Business		-	2	15	15	15	13	12	10	7
	• Management		-	33	97	88	77	66	74	81	83
	• Management Sci		8	4	6	1	2	-	-	1	1
	• Marketing		44	102	105	95	93	93	102	129	131
	• Prod Opns Mgt		-	-	3	5	2	2	4	6	5
	• Public Admin		7	6	10	14	7	10	6	13	6
	• Real Estate		-	-	-	1	1	10	9	13	5
	• Small Business		-	-	12	12	15	8	11	9	7
	Public Administration	4	-	-	-	-	-	-	-	-	-
	Business & Public Admin. Total	135	240	435	544	539	463	482	494	529	536

Undergraduate Degrees Awarded by Program by College Year

College > Degree > Major Description		College Year									
		80-81	85-86	90-91	95-96	96-97	97-98	98-99	99-00	00-01	01-02
EDU	Vocational Education	3	5	6	9	4	11	14	12	6	4
	Education Total	3	5	6	9	4	11	14	12	6	4
NS	Biology	16	27	37	60	50	41	54	44	44	38
	Chemistry	7	5	7	14	17	20	21	16	16	19
	• BioChemistry		-	-	4	6	3	7	5	7	15
	• Chemistry		5	7	10	11	17	14	11	9	4
	Computer Science	-	43	37	29	16	19	35	24	26	40
	Foods and Nutrition	-	-	7	17	14	23	16	15	16	10
	Geology	-	-	-	9	6	7	2	3	6	3
	Health Science	11	19	9	32	38	58	51	31	40	39
	• Health Science		19	9	9	13	16	20	14	19	18
	• Health Svc Admin		-	-	12	15	36	21	14	16	17
	• Environmental Health		-	-	11	10	6	10	3	5	4
	Industrial Technology	-	-	8	3	1	-	3	-	1	1
	Kinesiology	-	14	13	43	40	41	43	61	41	69
	Mathematics	8	21	26	28	17	28	34	38	22	29
	Nursing	24	21	10	59	57	59	58	50	73	60
	Physics	1	3	2	4	1	7	2	6	4	12
	Natural Sciences Total	67	153	156	298	257	303	319	288	289	320
SBS	Anthropology	5	8	8	21	9	16	13	22	21	12
	Criminal Justice	24	24	17	56	65	71	76	110	101	135
	Economics	17	14	25	18	19	13	18	17	15	14
	Environmental Studies	6	5	2	25	20	14	18	19	18	15
	Geography	13	6	10	9	9	21	15	8	8	15
	History	18	11	26	31	32	39	44	50	55	50
	Human Development	-	21	15	41	41	55	62	65	67	93
	• HD Child(Deg 'till 84)	15	9	-	33	32	36	45	49	53	74
	• Human Develop		12	15	8	9	17	15	16	14	19
	• HD Gerontology		-	-	-	-	2	2	-	-	-
	Human Services	6	5	3	9	11	6	14	9	15	10
	Political Science	19	20	23	37	33	28	18	22	21	17
	Psychology	58	47	106	190	183	166	158	162	137	143
	Social Sciences	9	16	15	43	45	41	31	35	18	25
	Sociology	23	10	23	64	54	76	87	106	89	106
	• Social Work		-	-	21	33	53	44	62	60	71
	• Sociology		10	22	43	21	23	43	44	29	35
	• Sociology EthBlkSt		-	1	-	-	-	-	-	-	1
	Social & Behavioral Total	213	187	273	544	521	546	554	625	565	636
	Undergraduate Total	589	808	1,354	2,007	1,892	1,955	2,079	2,176	2,097	2,276

Graduate Degrees Awarded by Program by College Year

College > Degree > Major		College Year									
Description	80-81	85-86	90-91	95-96	96-97	97-98	98-99	99-00	00-01	01-02	
A&L Art	-	-	-	-	-	2	1	3	6	1	
Communication	-	-	-	-	-	-	-	-	-	3	
English Composition	-	5	15	11	7	9	9	10	9	14	
• English Composition	-	5	15	10	4	8	7	8	7	11	
• Eng Comp ESL	-	-	-	1	3	1	2	2	2	3	
Interdisciplinary	4	20	12	9	8	8	15	7	17	13	
Arts & Letters Total	4	25	27	20	15	19	25	20	32	31	
BPA Administration	41	56	90	89	91	107	111	119	108	128	
• Accounting	-	-	-	5	8	6	1	9	13	12	
• Administration	-	56	90	12	8	-	1	-	-	-	
• Entrepreneurship	-	-	-	-	-	-	-	-	2	5	
• Finance	-	-	-	40	41	49	44	42	25	32	
• Information Mgt	-	-	-	11	10	14	23	29	25	41	
• Management	-	-	-	-	-	-	-	6	8	5	
• Marketing	-	-	-	14	17	20	20	19	17	21	
• Mgt/Human Res	-	-	-	5	7	13	13	4	8	5	
• Prod Opns Mgt	-	-	-	2	-	5	9	10	10	7	
• Taxation	-	-	-	-	-	-	-	-	-	-	
Public Administration	-	7	13	34	30	26	38	29	28	35	
Business & Public Admin. Total	43	63	103	123	121	133	149	148	136	163	
EDU Counseling & Guidance	-	-	-	21	15	22	32	35	23	23	
Education	163	138	179	124	169	187	234	214	294	412	
• Education	-	46	5	3	10	1	-	-	-	-	
• Bilingual-CC	-	-	-	1	7	1	1	-	2	2	
• Career Educ	-	-	-	-	-	-	-	-	-	8	
• Counseling	-	43	65	16	16	13	11	7	10	11	
• Curriculum & Instr	-	-	-	-	-	-	-	-	-	16	
• Educational Admin	-	15	31	2	3	1	2	1	-	1	
• Elementary Educ	-	7	10	16	16	15	17	17	18	15	
• Environmental Educ	-	-	7	6	9	6	5	4	8	2	
• Instructional Tech	-	-	-	3	15	10	6	5	8	15	
• Reading Educ	-	12	24	18	26	28	22	42	70	71	
• Secondary Educ	-	3	7	16	5	60	105	92	128	237	
• Special Educ	-	11	28	38	49	39	54	35	37	33	
• Vocational Educ	-	1	2	5	13	13	11	11	13	1	
Educational Admin.	-	-	9	43	45	78	112	137	95	105	
Rehabilitation Counseling	-	-	9	19	18	8	12	7	22	12	
Education Total	163	138	197	207	247	295	390	393	434	552	
NS Biology	5	4	3	3	8	1	3	4	3	4	
Computer Science	-	-	-	5	4	5	5	4	7	11	
Health Services Admin.	-	-	4	5	11	14	16	16	13	12	
Mathematics	-	-	-	8	3	6	7	3	5	5	
Mathematics, Teaching	-	-	4	-	-	-	-	-	-	-	
Nursing	-	-	-	-	-	-	-	-	-	6	
Science, Teaching	-	-	-	-	-	-	-	-	1	1	
Natural Sciences Total	5	4	11	21	26	26	31	27	29	38	
SBS Criminal Justice	-	-	2	4	4	3	2	4	1	3	
National Security Studies	-	-	13	15	17	8	9	4	8	14	
Psychology	20	16	23	26	35	29	28	18	26	37	
• Psychology	-	16	20	8	12	6	5	3	5	2	
• Psych Clinical	-	-	3	8	12	12	12	2	8	14	
• Psych Organizational	-	-	-	9	7	4	5	10	9	16	
• Psych Life Span	-	-	-	1	4	7	6	3	4	5	
Social Sciences	-	-	-	4	5	4	5	3	6	3	
Social Work	-	-	21	37	44	41	29	68	76	61	
Social & Behavioral Total	20	16	59	86	105	85	73	97	117	118	
Graduate Total	235	246	397	457	514	558	668	685	748	902	

Demographics of Undergraduate Degree Recipients

	College Year									
	80-81	85-86	90-91	95-96	96-97	97-98	98-99	99-00	00-01	01-02
Undergraduate Total	589	808	1,354	2,007	1,892	1,955	2,079	2,176	2,097	2,276
IPEDS Ethnicity										
Native American	6	14	8	18	15	22	32	23	29	17
African American	31	40	71	140	125	136	162	152	162	158
Hispanic	66	86	132	370	368	386	477	534	524	603
Asian-Pacific Islander	4	32	46	132	127	173	166	171	158	174
White	275	570	930	1,016	989	1,002	978	1,006	915	971
Unknown	201	57	99	191	167	168	183	186	204	228
Non-Resident Alien	6	9	68	140	101	68	81	104	105	125
Sex										
Female	320	494	866	1,232	1,180	1,239	1,346	1,421	1,344	1,431
Male	269	314	488	775	712	716	733	755	753	845
Sex and IPEDS Ethnicity										
Female										
Native American	5	9	3	8	10	13	19	14	15	12
African American	16	23	46	88	82	91	113	102	119	105
Hispanic	30	56	79	231	237	250	320	364	360	397
Asian-Pacific Islander	1	14	30	79	81	124	101	103	97	101
White	159	360	621	655	634	637	644	687	611	652
Unknown	106	30	60	111	88	96	117	114	121	134
Non-Resident Alien	3	2	27	60	48	28	32	37	21	30
Male										
Native American	1	5	5	10	5	9	13	9	14	5
African American	15	17	25	52	43	45	49	50	43	53
Hispanic	36	30	53	139	131	136	157	170	164	206
Asian-Pacific Islander	3	18	16	53	46	49	65	68	61	73
White	116	210	309	361	355	365	334	319	304	319
Unknown	95	27	39	80	79	72	66	72	83	94
Non-Resident Alien	3	7	41	80	53	40	49	67	84	95
Term of Graduation										
Summer	73	82	172	236	219	210	257	243	200	268
Fall	100	170	287	501	464	484	417	472	435	492
Winter	98	148	247	309	256	267	300	347	329	348
Spring	318	408	648	961	953	994	1,105	1,114	1,133	1,168
Years to Degree										
Admitted as Freshman	4.8	5.3	5.0	5.7	5.6	5.9	5.8	5.7	5.9	5.7
Admitted as Transfer	3.1	3.1	3.1	3.3	3.3	3.3	3.4	3.3	3.5	3.2

Note: Students requiring more than 12 years to graduate were NOT excluded from "Years to Degree."

Demographics of Graduate Degree Recipients

	College Year									
	80-81	85-86	90-91	95-96	96-97	97-98	98-99	99-00	00-01	01-02
Graduate Total	235	246	397	457	514	558	668	685	748	902
IPEDS Ethnicity										
Native American	2	3	3	5	3	3	4	9	5	8
African American	18	8	31	30	51	36	54	48	50	58
Hispanic	8	9	19	38	56	57	58	89	103	134
Asian-Pacific Islander	7	3	10	28	19	32	31	27	36	36
White	87	179	262	253	290	312	359	372	408	467
Unknown	104	30	27	40	41	44	59	50	70	79
Non-Resident Alien	9	14	45	63	54	74	103	90	76	120
Sex										
Female	159	141	243	275	320	367	420	443	488	594
Male	76	105	154	182	194	191	248	242	260	308
Sex and IPEDS Ethnicity										
Female										
Native American	2	3	2	2	2	3	2	6	3	3
African American	10	7	20	16	36	24	39	30	37	47
Hispanic	2	6	13	17	32	41	39	52	63	90
Asian-Pacific Islander	5	2	6	20	12	18	19	18	21	23
White	60	97	169	165	184	218	228	261	278	324
Unknown	76	20	18	24	24	25	34	31	46	46
Non-Resident Alien	4	6	15	31	30	38	59	45	40	61
Male										
Native American	0	0	1	3	1	0	2	3	2	5
African American	8	1	11	14	15	12	15	18	13	11
Hispanic	6	3	6	21	24	16	19	37	40	44
Asian-Pacific Islander	2	1	4	8	7	14	12	9	15	13
White	27	82	93	88	106	94	131	111	130	143
Unknown	28	10	9	16	17	19	25	19	24	33
Non-Resident Alien	5	8	30	32	24	36	44	45	36	59
Term of Graduation										
Summer	41	28	73	87	94	95	190	146	140	148
Fall	38	44	66	79	92	120	98	106	125	189
Winter	35	35	41	75	63	78	84	77	168	170
Spring	121	139	217	216	265	265	296	356	315	395
Years to Degree										
Admitted as Graduate	3.3	3.4	3.7	3.9	3.9	3.8	3.6	3.8	3.6	3.6

Note: Students requiring more than 12 years to graduate were NOT excluded from "Years to Degree."

Fulltime Equivalent Student Trends in Class Enrollments by Discipline

College of Disc.	Academic Discipline	Average Annual FTES by College Year						Average Percent of FTES for Disciplines by College Year					
		1996.97	1997.98	1998.99	1999.00	2000.01	2001.02	1996.97	1997.98	1998.99	1999.00	2000.01	2001.02
A&L	ART : Art	219.8	224.7	228.0	260.9	282.4	302.9	2.3	2.2	2.2	2.4	2.4	2.4
	COMM: Communications	322.9	336.9	339.2	349.1	358.4	395.8	3.4	3.3	3.2	3.2	3.1	3.1
	DAN : Dance	24.2	20.9	29.8	34.5	27.8	31.2	.3	.2	.3	.3	.2	.2
	ENG : English	653.5	758.8	821.5	839.3	860.6	1,010.6	7.0	7.5	7.8	7.6	7.5	7.8
	FLAN: Foreign Languages	15.9	1.8	0.8	1.2	8.3	31.3	.2	.0	.0	.0	.1	.2
	FREN: French	56.6	56.4	57.8	61.2	52.7	57.0	.6	.6	.5	.6	.5	.4
	GER : German	13.1	12.6	13.0	10.2	16.7	14.7	.1	.1	.1	.1	.1	.1
	HUM : Humanities	251.1	266.6	268.2	285.8	295.2	342.3	2.7	2.6	2.5	2.6	2.6	2.7
	IS : Interdisciplinary	1.4	1.8	2.3	1.8	1.8	1.8	.0	.0	.0	.0	.0	.0
	JAPN: Japanese	-	1.3	5.1	4.7	-	-	-	.0	.0	.0	-	-
	MAND: Mandarin	-	-	-	-	-	2.6	-	-	-	-	-	.0
	MUS : Music	85.4	93.3	92.5	88.3	93.6	118.8	.9	.9	.9	.8	.8	.9
PHIL: Philosophy	188.6	183.2	174.4	192.1	203.9	221.9	2.0	1.8	1.7	1.7	1.8	1.7	
SPAN: Spanish	253.2	287.6	259.3	256.5	238.2	295.0	2.7	2.8	2.5	2.3	2.1	2.3	
TA : Theatre Arts	104.8	99.8	116.0	113.5	142.7	163.4	1.1	1.0	1.1	1.0	1.2	1.3	
Arts & Letters		2,190.4	2,345.5	2,407.9	2,499.2	2,582.3	2,989.4	23.4	23.2	22.8	22.7	22.4	23.2
BPA	ACCT: Accounting	254.8	242.3	236.1	230.6	237.0	247.0	2.7	2.4	2.2	2.1	2.1	1.9
	ADMN: Administration	-	-	-	-	-	3.9	-	-	-	-	-	.0
	FIN : Finance	205.2	200.1	184.8	187.1	180.2	214.8	2.2	2.0	1.7	1.7	1.6	1.7
	INFO: Information Mgt.	152.3	174.4	230.1	240.2	280.2	293.2	1.6	1.7	2.2	2.2	2.4	2.3
	MGMT: Management	349.8	341.6	346.8	350.1	389.9	438.0	3.7	3.4	3.3	3.2	3.4	3.4
	MKTG: Marketing	139.5	146.5	162.0	183.1	177.2	190.4	1.5	1.5	1.5	1.7	1.5	1.5
	MSCI: Management Science	80.8	80.6	22.4	23.8	26.9	32.7	.9	.8	.2	.2	.2	.3
	OM : Operations Mgt.	10.9	9.0	66.6	73.8	73.3	82.6	.1	.1	.6	.7	.6	.6
	PA : Public Admin.	97.2	108.7	104.0	113.8	113.6	128.8	1.0	1.1	1.0	1.0	1.0	1.0
	Business & Public Administration		1,290.4	1,303.2	1,352.8	1,402.5	1,478.3	1,631.3	13.8	12.9	12.8	12.7	12.8
EDU	EADM: Educational Admin.	104.0	151.2	187.1	193.9	170.4	185.7	1.1	1.5	1.8	1.8	1.5	1.4
	EADV: Advanced Education	5.2	5.0	1.3	-	-	-	.1	.0	.0	-	-	-
	ECLG: Educ. Counseling	77.0	89.3	78.8	71.3	76.2	82.5	.8	.9	.7	.6	.7	.6
	EDUC: Education Gen/Core	83.4	98.7	105.4	132.7	166.7	200.3	.9	1.0	1.0	1.2	1.4	1.6
	EELB: Elementary Educ.	500.1	661.2	671.2	637.7	690.0	755.3	5.3	6.5	6.4	5.8	6.0	5.9
	EENV: Environmental Ed.	3.8	3.7	2.8	5.8	2.9	3.1	.0	.0	.0	.1	.0	.0
	EESL: Eng as 2ng Lang.	2.8	10.0	11.8	9.2	10.5	9.8	.0	.1	.1	.1	.1	.1
	ERDG: Reading Education	28.2	34.4	48.0	59.5	66.6	57.3	.3	.3	.5	.5	.6	.4
	EREH: Rehabilitation	14.3	14.5	11.3	27.2	17.4	11.5	.2	.1	.1	.2	.2	.1
	ESEC: Secondary Educ.	208.8	299.5	263.3	327.6	317.2	384.9	2.2	3.0	2.5	3.0	2.7	3.0
	ESPE: Special Education	136.0	173.1	175.7	201.8	198.6	220.6	1.5	1.7	1.7	1.8	1.7	1.7
	ETEC: Instructional Tech	49.5	51.3	67.0	78.0	94.7	114.2	.5	.5	.6	.7	.8	.9
	EVOC: Vocational Educ.	37.7	34.5	36.4	41.2	43.9	42.3	.4	.3	.3	.4	.4	.3
Education		1,250.6	1,626.3	1,660.2	1,786.5	1,855.2	2,067.5	13.4	16.1	15.7	16.2	16.1	16.0
NS	BIOL: Biology	246.0	250.1	265.2	284.4	299.5	323.9	2.6	2.5	2.5	2.6	2.6	2.5
	CHEM: Chemistry	205.3	199.7	197.7	196.6	214.6	224.2	2.2	2.0	1.9	1.8	1.9	1.7
	CSCI: Computer Science	169.7	166.8	177.8	194.2	223.6	240.1	1.8	1.7	1.7	1.8	1.9	1.9
	GEOG: Geology	43.9	52.8	65.6	72.7	74.0	81.1	.5	.5	.6	.7	.6	.6
	HSCI: Health Science	245.4	255.3	236.6	248.0	255.4	266.7	2.6	2.5	2.2	2.2	2.2	2.1
	KINE: Kinesiology	284.6	323.2	359.9	402.6	468.4	506.5	3.0	3.2	3.4	3.6	4.1	3.9
	* MATH: Mathematics	578.1	656.7	700.1	696.5	737.7	801.1	6.2	6.5	6.6	6.3	6.4	6.2
	NSCI: Natural Sciences	222.7	223.6	238.8	249.0	257.7	291.6	2.4	2.2	2.3	2.3	2.2	2.3
	NURS: Nursing	108.5	102.6	113.4	120.5	125.9	146.2	1.2	1.0	1.1	1.1	1.1	1.1
	PHYS: Physics	82.3	82.2	82.5	95.7	101.6	107.7	.9	.8	.8	.9	.9	.8
Natural Sciences		2,186.5	2,313.0	2,437.5	2,560.2	2,758.3	2,989.1	23.3	22.9	23.1	23.2	23.9	23.2
SBS	ANTH: Anthropology	86.8	93.2	102.5	97.8	99.9	124.4	.9	.9	1.0	.9	.9	1.0
	AS : Aerospace Studies	4.8	4.0	4.4	4.7	3.6	6.6	.1	.0	.0	.0	.0	.1
	CJUS: Criminal Justice	174.5	214.0	233.7	251.4	252.0	298.1	1.9	2.1	2.2	2.3	2.2	2.3
	ECON: Economics	129.6	123.7	133.8	124.0	133.8	150.2	1.4	1.2	1.3	1.1	1.2	1.2
	ES : Ethnic Studies	14.6	8.5	6.9	11.6	9.2	15.0	.2	.1	.1	.1	.1	.1
	GEOG: Geography	76.6	71.4	70.3	67.5	75.7	78.3	.8	.7	.7	.6	.7	.6
	HD : Human Development	21.1	23.4	32.3	37.4	49.5	60.5	.2	.2	.3	.3	.4	.5
	HIST: History	289.7	274.5	278.9	288.8	300.0	326.0	3.1	2.7	2.6	2.6	2.6	2.5
	MILS: Military Science	5.7	6.2	3.2	2.8	1.9	2.2	.1	.1	.0	.0	.0	.0
	PLST: Paralegal Studies	14.4	15.5	17.7	13.2	14.6	13.9	.2	.2	.2	.1	.1	.1
	PSCI: Political Science	187.6	177.7	176.7	198.7	201.2	224.4	2.0	1.8	1.7	1.8	1.7	1.7
	PSYC: Psychology	710.9	714.3	744.8	756.4	818.5	906.6	7.6	7.1	7.1	6.9	7.1	7.0
	SOC : Sociology	229.5	243.6	246.2	270.6	267.0	311.2	2.5	2.4	2.3	2.5	2.3	2.4
	SSCI: Social Sciences	334.9	351.5	402.9	376.4	401.7	432.2	3.6	3.5	3.8	3.4	3.5	3.4
	SW : Social Work	90.6	85.3	125.6	141.7	130.2	111.2	1.0	.8	1.2	1.3	1.1	.9
WSTD: Women's Studies	7.7	7.6	5.6	4.6	4.9	6.1	.1	.1	.1	.0	.0	.0	
Social & Behavioral		2,378.8	2,414.4	2,585.5	2,647.6	2,763.5	3,066.9	25.4	23.9	24.5	24.0	23.9	23.8
UNV	HON : Honors	5.3	2.7	14.6	10.9	9.0	9.2	.1	.0	.1	.1	.1	.1
	* MATH: Mathematics	30.8	66.7	77.9	83.4	72.4	97.6	.3	.7	.7	.8	.6	.8
	NSE : National Student Ex.	4.0	4.0	3.5	18.7	8.7	10.4	.0	.0	.0	.2	.1	.1
	USTD: University Studies	28.5	20.0	21.2	22.0	22.8	26.0	.3	.2	.2	.2	.2	.2
University Studies		68.7	93.4	117.1	135.0	113.0	143.2	.7	.9	1.1	1.2	1.0	1.1
CSUSB Total		9,365.4	10,095.8	10,561.0	11,030.9	11,550.6	12,887.4	100.0	100.0	100.0	100.0	100.0	100.0

* FTES for Remedial Math 75 assigned to University Studies

Palm Desert Campus and Other FTES Trends in Class Enrollments by Discipline

College of Disc.	Academic Discipline	Palm Desert Campus (formerly CVC)						San Bernadino and other Off-Campus Locations					
		1996.97	1997.98	1998.99	1999.00	2000.01	2001.02	1996.97	1997.98	1998.99	1999.00	2000.01	2001.02
A&L	ART : Art	1.7	0.7	1.0	0.5	2.0	5.0	218.1	224.0	227.0	260.4	280.4	297.9
	COMM: Communications						1.2	322.9	336.9	339.2	349.1	358.4	394.6
	DAN : Dance							24.2	20.9	29.8	34.5	27.8	31.2
	ENG : English	28.8	38.1	33.4	36.0	28.5	36.4	624.7	720.6	788.1	803.3	832.1	974.2
	FLAN: Foreign Languages	1.2						14.8	1.8	0.8	1.2	8.3	31.3
	FREN: French		0.8	1.0	0.4			56.6	55.6	56.8	60.8	52.7	57.0
	GER : German							13.1	12.6	13.0	10.2	16.7	14.7
	HUM : Humanities	10.3	11.6	10.3	13.6	6.8	10.5	240.8	255.0	257.9	272.2	288.4	331.8
	IS : Interdisciplinary							1.4	1.8	2.3	1.8	1.8	1.8
	JAPN: Japanese								1.3	5.1	4.7		
	MAND: Mandarin												2.6
	MUS : Music	1.6	2.1	2.6	1.5	1.6	3.4	83.8	91.2	89.9	86.8	92.0	115.4
	PHIL: Philosophy							188.6	183.2	174.4	192.1	203.9	221.9
SPAN: Spanish		3.5	1.2	3.0	0.9	0.9	253.2	284.1	258.0	253.5	237.3	294.1	
TA : Theatre Arts	3.0	2.5	2.0	3.2	3.0	5.1	101.8	97.3	114.1	110.3	139.8	158.3	
Arts & Letters		46.6	59.3	51.5	58.2	42.8	62.4	2,143.9	2,286.3	2,356.4	2,441.0	2,539.5	2,926.9
BPA	ACCT: Accounting	8.3	10.3	10.6	14.7	8.9	8.8	246.6	232.0	225.6	216.0	228.1	238.2
	ADMN: Administration												3.9
	FIN : Finance		9.2	0.6	7.8	7.9	3.8	205.2	191.0	184.2	179.2	172.3	210.9
	INFO: Information Mgt.	6.6	8.5	7.3	4.8	5.2	8.2	145.7	165.9	222.8	235.4	275.0	285.1
	MGMT: Management	14.5	8.4	15.8	14.2	17.8	18.9	335.3	333.2	331.0	335.9	372.1	419.1
	MKTG: Marketing	1.1	7.3	8.6	13.5	12.9	7.6	138.4	139.2	153.4	169.6	164.3	182.8
	MSCI: Management Science	3.6						77.1	80.6	22.4	23.8	26.9	32.7
	OM : Operations Mgt.			5.7	3.6	3.1	2.0	10.9	9.0	60.9	70.2	70.2	80.6
	PA : Public Admin.	7.6	3.9	7.4	4.7	4.2	4.4	89.5	104.8	96.6	109.1	109.4	124.3
	Business & Public Administration		41.7	47.6	56.0	63.3	60.0	53.6	1,248.7	1,255.6	1,296.8	1,339.2	1,418.3
EDU	EADM: Educational Admin.	13.1	13.1	19.2	18.5	24.7	19.2	91.0	138.1	168.0	175.4	145.7	166.5
	EADV: Advanced Education							5.2	5.0	1.3			
	ECLG: Educ. Counseling						6.7	77.0	89.3	78.8	71.3	76.2	75.9
	EDUC: Education Gen/Core	0.6	2.6	10.4	6.3	6.3	10.5	82.8	96.1	95.0	126.4	160.4	189.8
	EELB: Elementary Educ.	45.7	58.5	64.2	78.0	69.1	72.6	454.4	602.6	607.0	559.7	621.0	682.7
	EENV: Environmental Ed.							3.8	3.7	2.8	5.8	2.9	3.1
	EESL: Eng as 2ng Lang.			3.8	2.0			2.8	10.0	8.0	7.2	10.5	9.8
	ERDG: Reading Education	5.6	6.4	7.1	15.6	20.6	13.0	22.6	28.0	40.8	44.4	46.0	44.4
	EREH: Rehabilitation	2.3						12.0	14.5	11.3	27.2	17.4	11.5
	ESEC: Secondary Educ.	15.6	16.8	22.5	19.6	21.2	20.7	193.1	282.7	240.8	308.0	296.0	364.2
	ESPE: Special Education	4.6	3.2	11.8	12.4	15.6	15.9	131.4	169.9	163.9	189.5	183.0	204.7
	ETEC: Instructional Tech	4.1	2.6	9.6	12.9	16.3	18.6	45.3	48.7	57.3	65.1	78.4	95.6
	EVOC: Vocational Educ.							37.7	34.5	36.4	41.2	43.9	42.3
Education		91.7	103.2	148.7	165.3	173.8	177.1	1,158.8	1,523.2	1,511.5	1,621.2	1,681.3	1,890.4
NS	BIOL: Biology							246.0	250.1	265.2	284.4	299.5	323.9
	CHEM: Chemistry							205.3	199.7	197.7	196.6	214.6	224.2
	CSCI: Computer Science							169.7	166.8	177.8	194.2	223.6	240.1
	GEOL: Geology				2.1	2.2	2.0	43.9	52.8	65.6	70.6	71.8	79.1
	HSCI: Health Science	2.6	3.6	4.4	3.2	4.2	7.6	242.8	251.7	232.2	244.8	251.2	259.1
	KINE: Kinesiology			3.6	6.0	6.9	6.6	284.6	323.2	356.2	396.6	461.4	499.9
	* MATH: Mathematics	6.0	4.8	7.4	6.2	5.2	14.8	572.2	651.9	692.7	690.3	732.5	786.2
	NSCI: Natural Sciences	10.2	7.4	11.6	12.7	14.2	10.9	212.5	216.3	227.2	236.3	243.5	280.7
	NURS: Nursing							108.5	102.6	113.4	120.5	125.9	146.2
	PHYS: Physics							82.3	82.2	82.5	95.7	101.6	107.7
Natural Sciences		18.8	15.7	27.0	30.2	32.8	42.0	2,167.7	2,297.3	2,410.5	2,530.0	2,725.5	2,947.1
SBS	ANTH: Anthropology							86.8	93.2	102.5	97.8	99.9	124.4
	AS : Aerospace Studies							4.8	4.0	4.4	4.7	3.6	6.6
	CJUS: Criminal Justice	0.2			5.2	3.7	7.6	174.3	214.0	233.7	246.2	248.2	290.5
	ECON: Economics							129.6	123.7	133.8	124.0	133.8	150.2
	ES : Ethnic Studies							14.6	8.5	6.9	11.6	9.2	15.0
	GEOG: Geography							76.6	71.4	70.3	67.5	75.7	78.3
	HD : Human Development							21.1	23.4	32.3	37.4	49.5	60.5
	HIST: History	8.8	9.3	11.6	12.8	10.6	12.2	280.9	265.2	267.3	276.0	289.4	313.8
	MILS: Military Science							5.7	6.2	3.2	2.8	1.9	2.2
	PLST: Paralegal Studies	0.8						13.6	15.5	17.7	13.2	14.6	13.9
	PSCI: Political Science	1.8						185.8	177.7	176.7	198.7	201.2	224.4
	PSYC: Psychology	40.8	49.3	56.0	41.1	41.0	43.0	670.1	665.0	688.8	715.2	777.5	863.6
	SOC : Sociology							229.5	243.6	246.2	270.6	267.0	311.2
	SSCI: Social Sciences	12.8	12.4	15.7	11.6	13.8	15.0	322.1	339.1	387.2	364.7	387.9	417.1
	SW : Social Work							90.6	85.3	125.6	141.7	130.2	111.2
WSTD: Women's Studies							7.7	7.6	5.6	4.6	4.9	6.1	
Social & Behavioral		65.2	71.0	83.3	70.7	69.1	77.9	2,313.7	2,343.4	2,502.2	2,576.9	2,694.4	2,989.0
UNV	HON : Honors							5.3	2.7	14.6	10.9	9.0	9.2
	* MATH: Mathematics							30.8	66.7	77.9	83.4	72.4	97.6
	NSE : National Student Ex.							4.0	4.0	3.5	18.7	8.7	10.4
	USTD: University Studies							28.5	20.0	21.2	22.0	22.8	26.0
University Studies								68.7	93.4	117.1	135.0	113.0	143.2
Location Total		264.0	296.7	366.5	387.6	378.6	413.1	9,101.4	9,799.1	10,194.5	10,643.3	11,172.0	12,474.3

* FTES for Remedial Math 75 assigned to University Studies

Disciplines

Lecture/Seminar Classes (CS# 1-6) - College Year Averages 2001-02

College of Disc.	Academic Discipline	Lower Division Classes 0-299				Upper Division Classes 300-499				Graduate Division Classes 500+			
		FTEs	Enrl	Sect	Class Size	FTEs	Enrl	Sect	Class Size	FTEs	Enrl	Sect	Class Size
A&L	ART : Art	88	398	12.7	31.4	205	1,146	66.3	17.3	3	14	5.7	2.4
	COMM: Communications	197	791	32.7	24.2	135	520	24.7	21.1	48	188	11.0	17.1
	DAN : Dance	3	24	2.7	9.1	28	121	7.3	16.5	-	-	-	-
	ENG : English	440	1,650	71.3	23.1	502	1,883	83.0	22.7	51	211	17.0	12.4
	FLAN: Foreign Languages	30	113	6.3	17.8	-	-	-	-	-	-	-	-
	FREN: French	53	197	14.3	13.8	4	16	3.0	5.3	-	-	-	-
	GER : German	15	55	4.7	11.8	-	-	-	-	-	-	-	-
	HUM : Humanities	45	170	1.3	127.5	295	1,106	13.3	83.0	1	3	.3	9.0
	MAND: Mandarin	3	10	.7	14.5	-	-	-	-	-	-	-	-
	MUS : Music	43	232	12.0	19.4	19	105	10.3	10.2	46	226	10.0	22.6
	PHIL: Philosophy	206	831	25.3	32.8	16	59	4.7	12.6	-	-	-	-
SPAN: Spanish	202	759	30.7	24.7	77	309	12.7	24.4	4	15	1.0	15.0	
TA : Theatre Arts	67	275	9.0	30.5	83	345	19.3	17.8	3	15	1.7	9.0	
Arts & Letters		1,392	5,504	223.7	24.6	1,363	5,610	244.7	22.9	155	671	46.7	14.4
BPA	ACCT: Accounting	90	480	12.0	40.0	115	596	31.3	19.0	36	136	6.3	21.5
	ADMN: Administration	-	-	-	-	-	-	-	-	4	15	.7	22.0
	FIN : Finance	-	-	-	-	174	712	21.3	33.4	37	156	7.7	20.3
	INFO: Information Mgt.	98	611	23.7	25.8	147	551	20.0	27.6	41	155	6.3	24.5
	MGMT: Management	54	201	3.3	60.2	342	1,500	52.7	28.5	32	118	6.7	17.8
	MKTG: Marketing	-	-	-	-	140	628	24.0	26.2	45	181	6.7	27.2
	MSCI: Management Science	29	221	6.7	33.1	1	4	1.0	3.7	1	4	.3	12.0
	OM : Operations Mgt.	-	-	-	-	67	251	6.3	39.6	15	58	3.7	15.8
PA : Public Admin.	-	-	-	-	66	246	5.0	49.2	59	226	11.7	19.3	
Business & Public Administration		271	1,512	45.7	33.1	1,051	4,487	161.7	27.8	270	1,049	50.0	21.0
EDU	EADM: Educational Admin.	-	-	-	-	-	-	-	-	148	625	32.3	19.3
	ECLG: Educ. Counseling	-	-	-	-	-	-	-	-	67	265	14.7	18.1
	EDUC: Education Gen/Core	-	-	-	-	34	128	6.7	19.2	138	530	22.0	24.1
	EELB: Elementary Educ.	3	32	1.7	19.0	441	1,653	75.3	21.9	70	379	22.7	16.7
	EENV: Environmental Ed.	-	-	-	-	-	-	-	-	3	13	1.3	9.8
	EESL: Eng as 2ng Lang.	-	-	-	-	-	-	-	-	8	36	2.0	18.2
	ERDG: Reading Education	-	-	-	-	-	-	-	-	55	206	12.7	16.3
	EREH: Rehabilitation	-	-	-	-	-	-	-	-	9	36	3.3	10.8
	ESEC: Secondary Educ.	-	-	-	-	172	659	37.0	17.8	135	633	27.7	22.9
	ESPE: Special Education	-	-	-	-	-	-	-	-	176	661	33.0	20.0
ETEC: Instructional Tech	-	-	-	-	-	-	-	-	114	948	41.3	22.9	
EVOC: Vocational Educ.	-	-	-	-	1	5	.7	8.0	35	157	8.7	18.1	
Education		3	32	1.7	19.0	649	2,445	119.7	20.4	957	4,488	221.7	20.2
NS	BIOL: Biology	238	1,470	38.3	38.3	77	412	18.0	22.9	7	42	4.3	9.8
	CHEM: Chemistry	176	1,055	33.3	31.7	45	451	18.3	24.6	2	19	1.0	19.3
	CSCI: Computer Science	122	1,060	33.7	31.5	52	299	12.7	23.6	61	337	13.3	25.3
	GEOG: Geology	60	373	9.7	38.6	20	227	13.3	17.0	1	.3	.3	3.0
	HSCI: Health Science	64	389	10.0	38.9	167	677	31.0	21.8	16	59	6.0	9.8
	KINE: Kinesiology	333	2,513	70.7	35.6	163	684	27.7	24.7	4	17	1.3	13.0
	*MATH: Mathematics	555	2,108	72.0	29.3	220	828	36.0	23.0	24	89	6.0	14.9
	NSCI: Natural Sciences	-	-	-	-	290	1,088	15.7	69.5	1	4	.3	12.0
	NURS: Nursing	52	263	14.0	18.8	74	330	16.3	20.2	14	75	7.7	9.8
	PHYS: Physics	76	480	18.3	26.2	30	388	16.3	23.7	1	.3	.3	4.0
Natural Sciences		1,676	9,711	300.0	32.4	1,139	5,384	205.3	26.2	128	646	40.7	15.9
SBS	ANTH: Anthropology	60	225	3.7	61.4	59	224	10.0	22.4	2	7	.3	20.0
	CJUS: Criminal Justice	57	251	4.7	53.8	187	703	18.3	38.3	46	172	7.0	24.6
	ECON: Economics	110	414	11.7	35.5	29	116	5.3	21.7	10	39	2.3	16.6
	ES : Ethnic Studies	9	33	1.0	32.7	6	22	1.0	21.7	-	-	-	-
	GEOG: Geography	42	224	7.7	29.2	35	144	10.0	14.4	1	9	.3	26.0
	HD : Human Development	20	105	2.3	44.9	28	107	1.7	64.0	6	23	1.0	23.0
	HIST: History	197	737	5.7	130.1	118	443	17.3	25.5	9	32	1.3	24.0
	PLST: Paralegal Studies	2	6	.3	17.0	12	44	2.3	18.7	-	-	-	-
	PSCI: Political Science	147	553	4.7	118.4	50	188	8.7	21.7	25	93	6.7	14.0
	PSYC: Psychology	303	1,454	28.0	51.9	530	2,074	55.7	37.3	46	209	14.7	14.3
	SOC : Sociology	82	348	5.3	65.2	200	838	21.7	38.7	11	40	2.3	17.3
	SSCI: Social Sciences	81	304	3.3	91.1	345	1,295	21.0	61.7	1	7	.7	11.0
	SW : Social Work	-	-	-	-	-	-	-	-	73	285	18.7	15.3
	WSTD: Women's Studies	3	11	.7	17.0	3	12	1.7	7.0	-	-	-	-
Social & Behavioral		1,113	4,663	79.0	59.0	1,603	6,206	174.7	35.5	230	916	55.3	16.6
UNV	HON : Honors	9	60	4.7	12.8	-	-	-	-	-	-	-	-
	*MATH: Mathematics	98	366	18.3	20.0	-	-	-	-	-	-	-	-
	USTD: University Studies	9	128	9.0	14.3	-	-	-	-	-	-	-	-
University Studies		116	554	32.0	17.3	-	-	-	-	-	-	-	
Lecture/Seminar Total		4,570	21,976	682.0	32.2	5,805	24,133	906.0	26.6	1,740	7,771	414.3	18.8

* FTEs for Remedial Math 75 assigned to University Studies

Overview of Data Elements in Excel Factbook Files

Field/Variable	Excel File Name (.xls suffix)							Notes:
	TermSum2	NewSt2	MajFall	MajorSIS	MajDBYYT	Ethnic2	Grads2	Disc3
Each Excel file contains a data element dictionary which provides detailed information on each field as well as built-in look-up tables for more descriptive labeling.								
Variable Codes: B = Break/Grouping S = Summary C = Calculated L = Look-up								
Field/Variable								
YYT (Year & Term)	B	B	B	B		B	B	
Term (1=Winter...4=Fall)	C	C		C		C	S	C
AY (Academic Year)	L	L	L	L		L	B	L
Count (Number of students in group)	S	S	S	S	S	S	S	
FTES (Full-time Equivalent Students)	S		S		S	S		
Sex	B	B			B	B	B	
Female (Count of females)			S					
LVL (Class Level: FTF...Grad)	B				B	B		
UGGr (UG or Postbaccalaureates)	C		B		C		B	
Class Division (Lower, Upper, Postbacc.)						C		
lvFTF (First-time Freshmen)		S		S				
lvFr (Freshmen)		S		S				
lvSoph (Sophmores)		S		S				
lvJr (Juniors)		S		S				
lvSr (Seniors)		S		S				
lvPB (Postbaccalaureates)		S		S				
lvGr (Master's graduate students)		S		S				
Unit Load Category	B							
ULLimt (Limited: .0-.6 Term Units)			S		S			
ULpart (Part: 6.1-11.9 Term Units)			S		S			
ULfull (Full: 12+ Term Units)			S		S			
FullGr (Weighted Full-time Graduate)			S		S			
Enrollment Status (Counts of First-time, Transitory, Returning & Continuing students)	S							
AdBasis (Admission Basis-summarized)		B			B		B	
eth (Ethnicity , detailed: 27 groups)						B		
EthIPEDS* (7 ethnicity groups used for nationally standardized IPEDS reporting)		B	S		B	B	B	
Major, HEGIS			B		B			
Degree Code (HEGIS)							B	
Yrs2Deg (Sum of years to earn degree)							S	
Major, Detailed SIS+				B				
School of Major/Degree		B	L	B			B	
SISDept (Department of Major)				B				
Description (of Major)			L	L				
Residence								
rezRiv (Riverside County)		S						
rezSB (San Bernardino County)		S						
rezCA (Other California county)		S						
rezUS (US, non-California)		S						
rezFor (Foreign resident)		S						
ages (Sum of ages in break group)			S		S			
ageGroups (6 groupings)			S					
Disc (Academic Discipline)								B
Discipline Description								L
School of Discipline								L
CrsLevel (Course Level: Lower, Upper, Grad)								B
CSType (Course Type: 3 groupings)								B
Sect (Number of Sections)								S
SCU (Sum of Student Credit Units)								S
FTES (Sum of FTES)								C
Enroll (Number of Students enrolled)								S

Most of the Excel DBs go back to 1985.

Calculated variables are derived from more detailed break variables.

Often combined to define "part-time"

Graduate Units x 1.5

FTF, Transfer, PostBacc

* Integrated Post-secondary Education Data System

CSU standard
Some HEGIS maj. grouped

SIS+ codes CSUSB specific

Average Age = ages/count

CSUSB Course Prefix

Lecture/Activity/Supv.

SCU ÷ 15

**Undergraduate Demographics
Fall 2002**

	Need median ages	College																							
		CSUSB Total	Arts & Letters	American Studies	Art	Art/ Graphics	Art History	Communica- tions Studies	English - Creative Writing	English Linguistics	English	French	Inter- disciplinary	Liberal Studies	Liberal Studies - Bilingual/CC	Music Education	Music	Philosophy	Spanish	Theatre	Business & Public Admin.	Education (VocEd)	Natural Sciences	Social & Behavioral Sciences	University Studies (Undeclared)
Students		11,255	3,181	3	135	130	18	328	76	17	256	15	15	1,851	107	21	42	18	87	62	2,229	32	2,133	2,649	1,031
FTES		9,735.8	2,819.7	2.7	119.1	112.1	14.5	303.3	72.8	15.0	220.7	11.5	13.3	1,626.0	98.6	21.5	39.0	15.2	78.4	55.9	1,869.6	18.8	1,891.7	2,279.1	857.0
Units Attempted		12.98	13.30	13.35	13.23	12.94	12.11	13.87	14.37	13.24	12.93	11.53	13.33	13.18	13.82	15.38	13.93	12.67	13.52	13.53	12.58	8.81	13.30	12.91	12.47
Average Unit Load		638	148	0	7	5	3	10	1	1	15	3	1	88	1	1	0	2	6	4	141	9	97	135	108
.1-6.0 Units		1,348	354	0	11	12	0	24	0	2	28	1	2	242	12	0	5	3	9	3	322	11	264	324	73
6.1-11.9 Units		9,269	2,679	3	117	113	15	294	75	14	213	11	12	1,521	94	20	37	13	72	55	1,766	12	1,772	2,190	850
12.0+ Units		82.4	84.2	100.0	86.7	86.9	83.3	89.6	98.7	82.4	83.2	73.3	80.0	82.2	87.9	95.2	88.1	72.2	82.8	88.7	79.2	37.5	83.1	82.7	82.4
Female		7,143	2,433	1	81	60	10	218	44	12	192	11	11	1,578	93	6	18	5	58	35	1,108	20	1,225	1,772	585
Number		63.5	76.5	33.3	60.0	46.2	55.6	66.5	57.9	70.6	75.0	73.3	73.3	85.3	86.9	28.6	42.9	27.8	66.7	56.5	49.7	62.5	57.4	66.9	56.7
Percentage (%)																									
Age		22.5	22.7	26	24	22	26	21	24	23	22	26	22	23	24	22	20	23	22	22	23.4	46.0	21.6	23.2	19.0
Average (Median)		25.1	25.9	29.3	26.7	24.3	29.8	23.6	28.5	28.2	26.4	31.9	27.6	26.1	27.1	24.6	22.3	25.3	26.4	23.9	26.0	42.7	23.8	26.2	20.3
Average (Mean)		2.4	1.2	0.0	0.7	1.5	0.0	2.4	2.6	0.0	0.8	0.0	13.3	1.1	0.0	0.0	0.0	0.0	1.1	1.6	0.7	0.0	3.4	1.2	10.2
<18 (%)		30.0	24.1	0.0	22.2	33.1	0.0	29.6	22.4	11.8	27.0	6.7	13.3	22.4	11.2	38.1	52.4	27.8	28.7	32.3	23.2	9.4	33.8	25.5	66.5
18-20		34.4	38.0	33.3	37.0	32.3	44.4	47.3	28.9	52.9	35.5	26.7	40.0	37.9	41.1	28.6	28.6	27.8	32.2	37.1	36.6	0.0	35.2	35.2	15.8
21-24		20.0	21.8	33.3	25.2	23.1	33.3	13.4	23.7	11.8	20.7	40.0	13.3	22.4	31.8	23.8	11.9	38.9	21.8	21.0	24.0	12.5	19.0	21.6	4.3
25-34		12.4	13.5	33.3	11.9	8.5	22.2	5.8	17.1	17.6	13.7	20.0	20.0	15.5	14.0	9.5	7.1	5.6	13.8	4.8	15.1	65.6	8.1	15.3	2.6
35-54		0.9	1.4	0.0	3.0	1.5	0.0	1.5	5.3	5.9	2.3	6.7	0.0	0.8	1.9	0.0	0.0	0.0	2.3	3.2	0.4	12.5	0.4	1.2	0.6
Class Level		1,191	241	0	8	15	0	30	4	0	17	0	3	131	2	1	11	1	5	13	156	2	285	211	297
First Time Fresh.		1,326	234	0	11	12	0	29	8	0	18	2	1	130	0	2	6	0	9	6	185	2	274	243	388
Freshman		1,503	424	1	15	20	3	68	7	4	42	1	1	223	10	4	6	2	14	3	255	5	294	344	181
Sophomore		3,223	1,015	0	44	34	5	89	23	7	81	5	3	618	35	8	8	5	35	15	683	8	526	853	138
Junior		4,012	1,267	2	57	49	10	112	34	6	98	7	7	749	60	6	11	10	24	25	950	16	754	998	27
Senior																									
Ethnicity		105	29	0	2	1	0	4	0	0	1	0	1	19	0	0	0	0	0	1	15	1	15	33	12
Native American		1,288	286	0	5	11	3	72	10	2	16	0	4	136	0	4	10	1	3	9	243	4	277	367	111
Black		3,341	1,015	2	33	41	2	79	12	5	60	3	0	590	93	4	7	2	65	17	555	6	559	873	333
Hispanic		767	120	0	9	13	1	16	2	2	7	1	2	62	0	2	2	0	0	1	222	1	282	84	58
Asian-Pacific Island.		4,018	1,327	1	60	39	8	100	42	6	120	7	6	856	7	8	17	12	14	24	778	15	696	910	292
White		1,419	367	0	24	19	3	45	10	2	51	3	2	180	7	3	6	3	1	8	270	5	234	340	203
Unknown		317	37	0	2	6	1	12	0	0	1	1	0	8	0	0	0	0	4	2	146	0	70	42	22
Non-Resident Alien																									

Undergraduate Demographics Fall 2002

Need median ages	College																				
	CSUSB Total	Arts & Letters	Business & Public Admin.	Accounting	Adminis- tration	Business Economics	Entrepreneur ship	Finance	Information Management	International Business	Management	Management Science	Marketing	Production/ Operations Mgmt	Public Adminis- tration	Real Estate	Small Business	Education (VocEd)	Natural Sciences	Social & Behavioral Sciences	University Studies (Undeclared)
Students	11,255	3,181	2,229	472	342	42	35	185	371	64	291	5	309	23	52	26	12	32	2,133	2,649	1,031
FTES	9,735.8	2,819.7	1,869.6	383.9	285.5	35.4	30.3	159.9	316.1	54.5	241.3	4.5	268.5	17.6	39.2	22.1	10.9	18.8	1,891.7	2,279.1	857.0
Units Attempted																					
Average Unit Load	12.98	13.30	12.58	12.20	12.52	12.64	12.97	12.97	12.78	12.78	12.44	13.41	13.03	11.48	11.31	12.77	13.59	8.81	13.30	12.91	12.47
.1-6.0 Units	638	148	141	43	18	2	3	10	20	3	17	0	14	2	7	1	1	9	97	135	108
6.1-11.9 Units	1,348	354	322	74	38	8	3	25	53	7	48	1	40	5	13	6	1	11	264	324	73
12.0+ Units	9,269	2,679	1,766	355	286	32	29	150	298	54	226	4	255	16	32	19	10	12	1,772	2,190	850
Fulltime %	82.4	84.2	79.2	75.2	83.6	76.2	82.9	81.1	80.3	84.4	77.7	80.0	82.5	69.6	61.5	73.1	83.3	37.5	83.1	82.7	82.4
Female																					
Number	7,143	2,433	1,108	308	169	13	19	78	132	40	152	2	139	8	33	9	6	20	1,225	1,772	585
Percentage (%)	63.5	76.5	49.7	65.3	49.4	31.0	54.3	42.2	35.6	62.5	52.2	40.0	45.0	34.8	63.5	34.6	50.0	62.5	57.4	66.9	56.7
Age																					
Average (Median)	22.5	22.7	23.4	25	20	22	21	23	25	22	23	24	22	28	33	27	22	46.0	21.6	23.2	19.0
Average (Mean)	25.1	25.9	26.0	27.4	22.7	23.4	25.3	25.7	28.2	23.7	25.6	28.4	24.0	32.3	32.8	30.7	24.9	42.7	23.8	26.2	20.3
<18 (%)	2.4	1.2	0.7	0.4	1.8	0.0	0.0	0.5	0.3	4.7	0.0	0.0	0.6	0.0	0.0	0.0	0.0	0.0	3.4	1.2	10.2
18-20	30.0	24.1	23.2	19.3	52.0	40.5	34.3	15.7	10.0	28.1	23.4	0.0	18.8	0.0	5.8	23.1	8.3	9.4	33.8	25.5	66.5
21-24	34.4	38.0	36.6	29.7	26.6	33.3	40.0	41.6	38.5	42.2	39.5	60.0	50.5	34.8	25.0	23.1	75.0	0.0	35.2	35.2	15.8
25-34	20.0	21.8	24.0	30.7	10.2	19.0	8.6	31.4	28.6	18.8	23.0	20.0	24.3	34.8	21.2	19.2	8.3	12.5	19.0	21.6	4.3
35-54	12.4	13.5	15.1	19.9	9.4	7.1	17.1	10.3	21.8	6.3	13.7	20.0	5.8	21.7	46.2	34.6	8.3	65.6	8.1	15.3	2.6
55+	0.9	1.4	0.4	0.0	0.0	0.0	0.0	0.5	0.8	0.0	0.3	0.0	0.0	8.7	1.9	0.0	0.0	12.5	0.4	1.2	0.6
Class Level																					
First Time Fresh.	1,191	241	156	23	74	8	2	10	6	7	10	0	14	1	0	1	0	1	285	211	297
Freshman	1,326	234	185	31	68	2	1	8	19	4	30	0	19	0	1	2	0	2	274	243	388
Sophomore	1,503	424	255	45	58	7	13	15	20	12	35	1	42	2	4	1	0	5	294	344	181
Junior	3,223	1,015	683	146	109	15	7	51	117	18	91	1	93	4	16	11	4	8	526	853	138
Senior	4,012	1,267	950	227	33	10	12	101	209	23	125	3	141	16	31	11	8	16	754	998	27
Ethnicity																					
Native American	105	29	15	4	2	0	0	1	4	0	3	0	1	0	0	0	0	1	15	33	12
Black	1,288	286	243	52	35	4	5	10	37	5	47	0	32	1	6	7	2	4	277	367	111
Hispanic	3,341	1,015	555	136	122	7	4	43	56	34	60	1	63	2	20	5	2	6	559	873	333
Asian-Pacific Island.	767	120	222	47	23	4	1	25	65	4	24	1	25	0	2	0	1	1	282	84	58
White	4,018	1,327	778	166	102	19	22	72	114	7	110	2	117	12	17	11	7	15	696	910	292
Unknown	1,419	367	270	53	46	7	3	17	44	4	34	0	47	5	7	3	0	5	234	340	203
Non-Resident Alien	317	37	146	14	12	1	0	17	51	10	13	1	24	3	0	0	0	0	70	42	22

Undergraduate Demographics Fall 2002

Need median ages	College																			
	CSUSB Total	Arts & Letters	Business & Public Admin.	Education (VocEd)	Natural Sciences	Bio-Chemistry	Biology	Chemistry	Computer Science	Environment-al Health	Foods & Nutrition	Geology	Health Science	Health Services Admin	Kinesiology Phys/Educ	Mathematics	Nursing	Physics	Social & Behavioral Sciences	University Studies (Undeclared)
Students	11,255	3,181	2,229	32	2,133	64	389	54	326	23	49	23	89	31	310	182	562	31	2,649	1,031
FTES	9,735.8	2,819.7	1,869.6	18.8	1,891.7	59.2	357.4	47.5	279.6	19.9	44.5	17.7	75.2	28.9	280.7	155.5	499.3	26.3	2,279.1	857.0
Units Attempted																				
Average Unit Load	12.98	13.30	12.58	8.81	13.30	13.88	13.78	13.20	12.87	12.96	13.61	11.56	12.67	13.97	13.58	12.81	13.33	12.74	12.91	12.47
.1-6.0 Units	638	148	141	9	97	2	18	4	16	4	2	5	4	2	15	7	16	2	135	108
6.1-11.9 Units	1,348	354	322	11	264	11	37	6	46	2	7	5	17	1	37	23	70	2	324	73
12.0+ Units	9,269	2,679	1,766	12	1,772	51	334	44	264	17	40	13	68	28	258	152	476	27	2,190	850
Fulltime %	82.4	84.2	79.2	37.5	83.1	79.7	85.9	81.5	81.0	73.9	81.6	56.5	76.4	90.3	83.2	83.5	84.7	87.1	82.7	82.4
Female																				
Number	7,143	2,433	1,108	20	1,225	42	247	23	47	15	37	11	69	22	136	81	487	8	1,772	585
Percentage (%)	63.5	76.5	49.7	62.5	57.4	65.6	63.5	42.6	14.4	65.2	75.5	47.8	77.5	71.0	43.9	44.5	86.7	25.8	66.9	56.7
Age																				
Average (Median)	22.5	22.7	23.4	46.0	21.6	21	21	21	21	25	24	24	23	23	23	23	21	21	23.2	19.0
Average (Mean)	25.1	25.9	26.0	42.7	23.8	22.7	22.6	22.2	23.2	28.3	27.8	31.3	27.1	27.4	24.6	25.2	22.9	22.1	26.2	20.3
<18 (%)	2.4	1.2	0.7	0.0	3.4	1.6	4.6	5.6	4.6	0.0	0.0	0.0	3.4	0.0	0.6	1.6	5.0	0.0	1.2	10.2
18-20	30.0	24.1	23.2	9.4	33.8	39.1	38.0	35.2	39.6	8.7	14.3	13.0	23.6	16.1	21.3	28.0	41.5	41.9	25.5	66.5
21-24	34.4	38.0	36.6	0.0	35.2	37.5	35.0	35.2	30.1	39.1	40.8	39.1	31.5	48.4	45.5	34.6	31.3	41.9	35.2	15.8
25-34	20.0	21.8	24.0	12.5	19.0	18.8	17.7	24.1	19.0	34.8	24.5	17.4	22.5	16.1	23.9	21.4	14.6	16.1	21.6	4.3
35-54	12.4	13.5	15.1	65.6	8.1	3.1	4.4	0.0	5.8	17.4	18.4	26.1	19.1	16.1	8.7	13.7	7.5	0.0	15.3	2.6
55+	0.9	1.4	0.4	12.5	0.4	0.0	0.3	0.0	0.9	0.0	2.0	4.3	0.0	3.2	0.0	0.5	0.2	0.0	1.2	0.6
Class Level																				
First Time Fresh.	1,191	241	156	1	285	6	66	7	51	0	2	1	7	1	23	17	100	4	211	297
Freshman	1,326	234	185	2	274	1	55	5	67	1	0	0	9	1	22	18	93	2	243	388
Sophomore	1,503	424	255	5	294	11	50	9	44	1	9	1	13	1	35	19	93	8	344	181
Junior	3,223	1,015	683	8	526	25	87	13	61	8	17	8	22	8	86	58	125	8	853	138
Senior	4,012	1,267	950	16	754	21	131	20	103	13	21	13	38	20	144	70	151	9	998	27
Ethnicity																				
Native American	105	29	15	1	15	0	3	0	2	0	1	0	0	0	5	1	3	0	33	12
Black	1,288	286	243	4	277	6	55	10	39	3	3	1	18	11	42	13	75	1	367	111
Hispanic	3,341	1,015	555	6	559	21	103	7	72	3	11	6	27	12	84	57	148	8	873	333
Asian-Pacific Island.	767	120	222	1	282	12	55	5	36	5	0	0	12	2	11	15	125	4	84	58
White	4,018	1,327	778	15	696	11	137	26	89	8	24	9	22	5	124	69	161	11	910	292
Unknown	1,419	367	270	5	234	9	26	3	46	4	6	7	10	1	40	26	49	7	340	203
Non-Resident Alien	317	37	146	0	70	5	10	3	42	0	4	0	0	0	4	1	1	0	42	22

Undergraduate Demographics Fall 2002

Need median ages	College																					
	CSUSB Total	Arts & Letters	Business & Public Admin.	Education (VocEd)	Natural Sciences	Social & Behavioral Sciences	Anthropology	Criminal Justice	Economics	Environment-al Studies	Geography	Human Dev. Child	Human Dev. Gerontology	History	Human Development	Human Services	Political Science	Psychology	Sociology	Social Science	Social Work	University Studies (Undeclared)
Students	11,255	3,181	2,229	32	2,133	2,649	42	529	47	45	26	198	4	240	28	51	139	846	190	85	179	1,031
FTES	9,735.8	2,819.7	1,869.6	18.8	1,891.7	2,279.1	36.2	452.3	39.8	38.3	20.7	171.5	3.2	205.1	23.1	45.9	122.0	731.9	158.5	74.0	156.5	857.0
Units Attempted																						
Average Unit Load	12.98	13.30	12.58	8.81	13.30	12.91	12.93	12.83	12.70	12.76	11.93	12.99	12.00	12.82	12.39	13.49	13.17	12.98	12.52	13.06	13.11	12.47
.1-6.0 Units	638	148	141	9	97	135	3	33	4	4	4	9	0	7	1	2	4	40	10	6	8	108
6.1-11.9 Units	1,348	354	322	11	264	324	4	60	6	9	6	34	0	27	5	4	11	103	29	8	18	73
12.0+ Units	9,269	2,679	1,766	12	1,772	2,190	35	436	37	32	16	155	4	206	22	45	124	703	151	71	153	850
Fulltime %	82.4	84.2	79.2	37.5	83.1	82.7	83.3	82.4	78.7	71.1	61.5	78.3	100.0	85.8	78.6	88.2	89.2	83.1	79.5	83.5	85.5	82.4
Female																						
Number	7,143	2,433	1,108	20	1,225	1,772	26	298	13	18	8	191	4	81	27	48	71	671	127	41	148	585
Percentage (%)	63.5	76.5	49.7	62.5	57.4	66.9	61.9	56.3	27.7	40.0	30.8	96.5	100.0	33.8	96.4	94.1	51.1	79.3	66.8	48.2	82.7	56.7
Age																						
Average (Median)	22.5	22.7	23.4	46.0	21.6	23.2	27	22	23	24	27	24	52	23	28	25	22	22	25	28	25	19.0
Average (Mean)	25.1	25.9	26.0	42.7	23.8	26.2	30.9	23.9	24.8	27.7	31.1	26.6	47.8	25.9	30.9	30.5	24.4	25.0	28.9	30.6	30.6	20.3
<18 (%)	2.4	1.2	0.7	0.0	3.4	1.2	0.0	2.1	0.0	2.2	0.0	0.0	0.0	0.8	0.0	2.0	3.6	1.4	0.5	0.0	0.0	10.2
18-20	30.0	24.1	23.2	9.4	33.8	25.5	26.2	32.9	23.4	8.9	0.0	19.7	0.0	23.3	7.1	5.9	28.8	32.3	14.7	7.1	16.2	66.5
21-24	34.4	38.0	36.6	0.0	35.2	35.2	19.0	38.8	42.6	42.2	34.6	37.4	0.0	36.7	35.7	39.2	36.0	34.3	33.2	25.9	30.2	15.8
25-34	20.0	21.8	24.0	12.5	19.0	21.6	16.7	17.8	23.4	26.7	38.5	25.8	25.0	25.0	25.5	23.7	18.7	27.4	36.5	17.9	4.3	
35-54	12.4	13.5	15.1	65.6	8.1	15.3	35.7	7.9	10.6	17.8	23.1	17.2	50.0	13.3	32.1	21.6	6.5	12.5	22.1	29.4	33.0	2.6
55+	0.9	1.4	0.4	12.5	0.4	1.2	2.4	0.6	0.0	2.2	3.8	0.0	25.0	0.8	5.9	1.4	0.8	2.1	1.2	2.8	0.6	
Class Level																						
First Time Fresh.	1,191	241	156	1	285	211	3	55	4	2	0	7	0	20	2	1	13	91	9	1	3	297
Freshman	1,326	234	185	2	274	243	2	63	3	3	0	12	0	19	0	1	17	99	11	1	12	388
Sophomore	1,503	424	255	5	294	344	3	85	4	2	0	19	0	27	1	5	22	120	28	7	21	181
Junior	3,223	1,015	683	8	526	853	10	163	19	17	9	61	2	75	10	23	44	252	78	24	66	138
Senior	4,012	1,267	950	16	754	998	24	163	17	21	17	99	2	99	15	21	43	284	64	52	77	27
Ethnicity																						
Native American	105	29	15	1	15	33	2	2	0	1	0	2	0	5	1	0	2	13	1	2	2	12
Black	1,288	286	243	4	277	367	1	78	3	1	0	25	1	10	6	14	17	112	51	9	39	111
Hispanic	3,341	1,015	555	6	559	873	8	210	9	9	2	57	0	66	4	16	46	282	72	19	73	333
Asian-Pacific Island.	767	120	222	1	282	84	2	18	0	2	0	5	0	5	1	0	7	33	7	2	2	58
White	4,018	1,327	778	15	696	910	19	163	19	22	19	79	2	113	10	18	44	287	34	33	48	292
Unknown	1,419	367	270	5	234	340	10	53	10	10	5	28	1	39	5	3	17	103	22	20	14	203
Non-Resident Alien	317	37	146	0	70	42	0	5	6	0	0	2	0	2	1	0	6	16	3	0	1	22

**Postbaccalaureate Demographics
Fall 2002**

		College																		
CSUSB Total		Arts & Letters	Art	Art/Graphics	Communications Studies	English Composition	English Creative Write	English	English as a 2nd Language	Inter-disciplinary	Liberal Studies	Music Educ	Music	Spanish	Theatre	Business & Public Admin.	Education	Natural Sciences	Social & Behavioral Sciences	University Studies (Undeclared)
Students	5,086	248	9	1	77	83	3	9	21	36	4	1	1	2	1	488	1,071	275	394	2,610
FTES	2,950.7	139.6	4.2	1.1	44.7	45.7	2.7	6.3	10.9	17.4	2.6	0.7	0.9	1.8	0.5	296.7	538.1	161.6	259.9	1,554.7
Units Attempted																				
Average Unit Load	8.70	8.44	7.00	16.05	8.71	8.26	13.65	10.45	7.81	7.25	9.75	10.05	13.95	13.50	7.95	9.12	7.54	8.82	9.90	8.94
.1-6.0 Units	1,504	70	5	0	15	24	0	2	8	15	1	0	0	0	0	102	404	78	68	782
6.1-11.9 Units	1,959	115	3	0	44	40	0	1	8	16	1	1	0	0	1	199	475	112	169	889
12.0+ Units	1,623	63	1	1	18	19	3	6	5	5	2	0	1	2	0	187	192	85	157	939
Fulltime (12+) %	31.9	25.4	11.1	100.0	23.4	22.9	100.0	66.7	23.8	13.9	50.0	0.0	100.0	100.0	0.0	38.3	17.9	30.9	39.8	36.0
Graduate Weighting																				
*Graduate Fulltime	2,639	140	2	1	47	47	3	6	10	18	2	1	1	2	0	352	571	151	291	1,134
Graduate FT %	51.9	56.5	22.2	100.0	61.0	56.6	100.0	66.7	47.6	50.0	50.0	100.0	100.0	100.0	0.0	72.1	53.3	54.9	73.9	43.4
*Graduate Fulltime multiplies graduate division term units by 1.5. A student taking two 4-unit graduate courses would have 2 x 4 x 1.5 = 12 weighted units and thus be considered a fulltime graduate student.																				
Female																				
Number	3,334	157	3	0	49	58	3	4	15	22	2	1	0	0	0	205	778	134	273	1,787
Percentage (%)	65.6	63.3	33.3	0.0	63.6	69.9	100.0	44.4	71.4	61.1	50.0	100.0	0.0	0.0	0.0	42.0	72.6	48.7	69.3	68.5
Age																				
Average (Median)	32.3	33.0	48	24	27	35	33	30	44	30	41	67	25	49	32	30.5	34.4	30.8	31.9	32.0
Average (Mean)	35.0	35.8	47.1	24.0	31.9	36.9	39.0	38.7	42.7	32.7	39.8	67.0	25.0	49.0	32.0	32.5	36.3	32.7	33.7	35.2
<18 (%)	0.0	0.0	0.0	0.0	0.0	0.0	0.0	0.0	0.0	0.0	0.0	0.0	0.0	0.0	0.0	0.0	0.0	0.0	0.0	0.0
18-20	0.1	0.0	0.0	0.0	0.0	0.0	0.0	0.0	0.0	0.0	0.0	0.0	0.0	0.0	0.0	0.2	0.0	0.0	0.5	0.1
21-24	12.9	15.3	0.0	100.0	23.4	12.0	0.0	11.1	4.8	19.4	0.0	0.0	0.0	0.0	0.0	15.2	6.0	15.3	16.8	14.2
25-34	44.4	41.1	33.3	0.0	45.5	37.3	66.7	44.4	28.6	50.0	25.0	0.0	100.0	0.0	100.0	51.6	46.3	51.3	45.4	41.8
35-54	38.1	34.3	44.4	0.0	24.7	42.2	33.3	22.2	42.9	27.8	75.0	0.0	0.0	100.0	0.0	31.4	43.6	32.0	34.0	38.7
55+	4.5	9.3	22.2	0.0	6.5	8.4	0.0	22.2	23.8	2.8	0.0	100.0	0.0	0.0	0.0	1.6	4.1	1.5	3.3	5.3
Class Level																				
Postbaccalaureate	2,787	29	5	1	2	0	3	9	0	0	4	1	1	2	1	42	0	67	39	2,610
Masters	2,299	219	4	0	75	83	0	0	21	36	0	0	0	0	0	446	1,071	208	355	0
Ethnicity																				
Native American	56	1	0	0	0	1	0	0	0	0	0	0	0	0	0	2	11	3	7	32
Black	420	20	0	0	10	6	0	1	0	2	0	0	0	1	0	31	94	18	40	217
Hispanic	1,149	29	2	0	6	8	0	1	2	6	2	0	1	1	0	56	230	27	97	710
Asian-Pacific Island.	226	13	1	0	8	1	0	0	0	3	0	0	0	0	0	21	33	40	16	103
White	2,373	124	3	1	25	52	3	5	12	19	2	1	0	0	1	164	571	91	173	1,250
Unknown	546	27	3	0	4	15	0	1	3	1	0	0	0	0	0	42	111	26	50	290
Non-Resident Alien	316	34	0	0	24	0	0	1	4	5	0	0	0	0	0	172	21	70	11	8

**Postbaccalaureate Demographics
Fall 2002**

		College																	
CSUSB Total		Arts & Letters	Business & Public Admin.	Accounting	Administration	Entrepreneur	Finance	Information Management	Management	Management/ Human Res.	Marketing	Prod/Opns Management	Public Admin	Real Estate	Education	Natural Sciences	Social & Behavioral Sciences	University Studies (Undeclared)	
Students	5,086	248	488	47	76	9	59	60	15	12	56	8	145	1	1,071	275	394	2,610	
FTES	2,950.7	139.6	296.7	31.3	50.5	5.9	39.2	36.8	8.5	6.4	38.1	5.6	73.9	0.5	538.1	161.6	259.9	1,554.7	
Units Attempted																			
Average Unit Load	8.70	8.44	9.12	9.98	9.96	9.78	9.97	9.20	8.53	8.00	10.21	10.50	7.65	7.95	7.54	8.82	9.90	8.94	
.1-6.0 Units	1,504	70	102	8	7	3	12	13	2	4	8	1	44	0	404	78	68	782	
6.1-11.9 Units	1,959	115	199	16	36	1	16	21	10	5	16	2	75	1	475	112	169	889	
12.0+ Units	1,623	63	187	23	33	5	31	26	3	3	32	5	26	0	192	85	157	939	
Fulltime (12+) %	31.9	25.4	38.3	48.9	43.4	55.6	52.5	43.3	20.0	25.0	57.1	62.5	17.9	0.0	17.9	30.9	39.8	36.0	
Graduate Weighting																			
*Graduate Fulltime	2,639	140	352	33	62	6	44	42	13	7	47	7	91	0	571	151	291	1,134	
Graduate FT %	51.9	56.5	72.1	70.2	81.6	66.7	74.6	70.0	86.7	58.3	83.9	87.5	62.8	0.0	53.3	54.9	73.9	43.4	
*Graduate Fulltime multiplies graduate division term units by 1.5. A student taking two 4-unit graduate courses would have 2 x 4 x 1.5 = 12 weighted units and thus be considered a fulltime graduate student.																			
Female																			
Number	3,334	157	205	25	27	4	25	15	4	6	26	1	72	0	778	134	273	1,787	
Percentage (%)	65.6	63.3	42.0	53.2	35.5	44.4	42.4	25.0	26.7	50.0	46.4	12.5	49.7	0.0	72.6	48.7	69.3	68.5	
Age																			
Average (Median)	32.3	33.0	30.5	27	28	37	26	28	30	31	27	28	37	26	34.4	30.8	31.9	32.0	
Average (Mean)	35.0	35.8	32.5	30.3	31.0	35.0	29.0	30.7	29.9	31.6	29.1	31.3	37.8	26.0	36.3	32.7	33.7	35.2	
<18 (%)	0.0	0.0	0.0	0.0	0.0	0.0	0.0	0.0	0.0	0.0	0.0	0.0	0.0	0.0	0.0	0.0	0.0	0.0	
18-20	0.1	0.0	0.2	0.0	1.3	0.0	0.0	0.0	0.0	0.0	0.0	0.0	0.0	0.0	0.0	0.0	0.5	0.1	
21-24	12.9	15.3	15.2	21.3	19.7	11.1	15.3	23.3	13.3	16.7	16.1	12.5	7.6	0.0	6.0	15.3	16.8	14.2	
25-34	44.4	41.1	51.6	55.3	52.6	33.3	71.2	50.0	73.3	66.7	66.1	62.5	33.8	100.0	46.3	51.3	45.4	41.8	
35-54	38.1	34.3	31.4	21.3	26.3	55.6	13.6	26.7	13.3	16.7	17.9	25.0	53.8	0.0	43.6	32.0	34.0	38.7	
55+	4.5	9.3	1.6	2.1	0.0	0.0	0.0	0.0	0.0	0.0	0.0	0.0	4.8	0.0	4.1	1.5	3.3	5.3	
Class Level																			
Postbaccalaureate	2,787	29	42	18	8	1	2	6	2	0	2	0	2	1	0	67	39	2,610	
Masters	2,299	219	446	29	68	8	57	54	13	12	54	8	143	0	1,071	208	355	0	
Ethnicity																			
Native American	56	1	2	0	0	0	0	0	0	0	0	0	2	0	11	3	7	32	
Black	420	20	31	2	1	1	1	1	0	1	2	0	22	0	94	18	40	217	
Hispanic	1,149	29	56	2	7	1	2	6	0	2	4	0	31	1	230	27	97	710	
Asian-Pacific Island.	226	13	21	3	3	0	4	6	2	0	1	0	2	0	33	40	16	103	
White	2,373	124	164	21	20	5	8	21	9	6	7	2	65	0	571	91	173	1,250	
Unknown	546	27	42	4	11	0	5	1	2	0	2	0	17	0	111	26	50	290	
Non-Resident Alien	316	34	172	15	34	2	39	25	2	3	40	6	6	0	21	70	11	8	

**Postbaccalaureate Demographics
Fall 2002**

		College																		
CSUSB Total		Arts & Letters	Business & Public Admin.	Education	Bi-Lingual/ Cross-Cultural	Counseling	Educational Administration	Educ Curr & Instruction	Elementary Education	Environmental Education	Instructional Technology	Reading Education	Rehabilitation Counseling	Secondary Education	Special Education	Vocational Education	Natural Sciences	Social & Behavioral Sciences	University Studies (Undeclared)	
Students	5,086	248	488	1,071	31	109	273	104	68	19	86	142	22	27	173	17	275	394	2,610	
FTES	2,950.7	139.6	296.7	538.1	14.5	64.4	128.7	48.1	35.8	9.7	43.7	63.4	12.2	13.2	96.4	7.9	161.6	259.9	1,554.7	
Units Attempted																				
Average Unit Load	8.70	8.44	9.12	7.54	7.03	8.86	7.07	6.94	7.90	7.68	7.62	6.70	8.32	7.33	8.36	6.94	8.82	9.90	8.94	
.1-6.0 Units	1,504	70	102	404	13	17	107	49	25	12	32	63	7	12	62	5	78	68	782	
6.1-11.9 Units	1,959	115	199	475	14	59	134	39	27	4	39	66	8	9	64	12	112	169	889	
12.0+ Units	1,623	63	187	192	4	33	32	16	16	3	15	13	7	6	47	0	85	157	939	
Fulltime (12+) %	31.9	25.4	38.3	17.9	12.9	30.3	11.7	15.4	23.5	15.8	17.4	9.2	31.8	22.2	27.2	0.0	30.9	39.8	36.0	
Graduate Weighting																				
*Graduate Fulltime	2,639	140	352	571	16	86	146	46	30	7	44	75	13	10	89	9	151	291	1,134	
Graduate FT %	51.9	56.5	72.1	53.3	51.6	78.9	53.5	44.2	44.1	36.8	51.2	52.8	59.1	37.0	51.4	52.9	54.9	73.9	43.4	
*Graduate Fulltime multiplies graduate division term units by 1.5. A student taking two 4-unit graduate courses would have 2 x 4 x 1.5 = 12 weighted units and thus be considered a fulltime graduate student.																				
Female																				
Number	3,334	157	205	778	25	90	159	82	59	15	52	133	15	14	123	11	134	273	1,787	
Percentage (%)	65.6	63.3	42.0	72.6	80.6	82.6	58.2	78.8	86.8	78.9	60.5	93.7	68.2	51.9	71.1	64.7	48.7	69.3	68.5	
Age																				
Average (Median)	32.3	33.0	30.5	34.4	37	29	34	32	33	41	33	34	38	30	40	43	30.8	31.9	32.0	
Average (Mean)	35.0	35.8	32.5	36.3	37.7	32.1	36.5	33.1	34.3	40.3	36.4	37.1	38.7	34.0	39.6	42.7	32.7	33.7	35.2	
<18 (%)	0.0	0.0	0.0	0.0	0.0	0.0	0.0	0.0	0.0	0.0	0.0	0.0	0.0	0.0	0.0	0.0	0.0	0.0	0.0	
18-20	0.1	0.0	0.2	0.0	0.0	0.0	0.0	0.0	0.0	0.0	0.0	0.0	0.0	0.0	0.0	0.0	0.0	0.5	0.1	
21-24	12.9	15.3	15.2	6.0	6.5	16.5	2.2	7.7	14.7	5.3	4.7	2.8	4.5	7.4	4.6	0.0	15.3	16.8	14.2	
25-34	44.4	41.1	51.6	46.3	38.7	52.3	49.1	61.5	42.6	26.3	47.7	49.3	40.9	59.3	32.4	17.6	51.3	45.4	41.8	
35-54	38.1	34.3	31.4	43.6	41.9	31.2	44.7	30.8	42.6	63.2	43.0	40.1	45.5	29.6	57.8	76.5	32.0	34.0	38.7	
55+	4.5	9.3	1.6	4.1	12.9	0.0	4.0	0.0	0.0	5.3	4.7	7.7	9.1	3.7	5.2	5.9	1.5	3.3	5.3	
Class Level																				
Postbaccalaureate	2,787	29	42	0	0	0	0	0	0	0	0	0	0	0	0	0	67	39	2,610	
Masters	2,299	219	446	1,071	31	109	273	104	68	19	86	142	22	27	173	17	208	355	0	
Ethnicity																				
Native American	56	1	2	11	1	1	2	0	1	1	1	0	0	0	3	1	3	7	32	
Black	420	20	31	94	0	10	23	5	1	0	9	9	7	1	26	3	18	40	217	
Hispanic	1,149	29	56	230	26	44	51	16	11	2	10	38	5	5	21	1	27	97	710	
Asian-Pacific Island.	226	13	21	33	0	4	3	6	4	0	7	2	0	2	5	0	40	16	103	
White	2,373	124	164	571	4	37	161	60	32	12	48	82	8	15	103	9	91	173	1,250	
Unknown	546	27	42	111	0	13	30	16	7	3	9	10	2	4	14	3	26	50	290	
Non-Resident Alien	316	34	172	21	0	0	3	1	12	1	2	1	0	0	1	0	70	11	8	

**Postbaccalaureate Demographics
Fall 2002**

		College																			
CSUSB Total	College																				
	Arts & Letters	Business & Public Admin.	Education	Natural Sciences	Bio-Chemistry	Biology	Chemistry	Computer Science	Environmental Health	Foods & Nutrition	Geology	Health Science	Health Svcs Admin	Kinesiology/PhysEduc	Mathematics	Nursing	Physics	Science Teaching	Social & Behavioral Sciences	University Studies (Undeclared)	
Students	5,086	248	488	1,071	275	3	24	1	106	1	2	3	2	29	5	41	55	2	1	394	2,610
FTEs	2,950.7	139.6	296.7	538.1	161.6	2.5	17.1	0.9	58.7	1.5	1.5	1.1	0.8	18.1	3.5	20.5	33.8	1.5	0.3	259.9	1,554.7
Units Attempted																					
Average Unit Load	8.70	8.44	9.12	7.54	8.82	12.35	10.71	13.05	8.30	22.05	11.03	5.35	6.00	9.35	10.59	7.51	9.22	11.03	4.05	9.90	8.94
.1-6.0 Units	1,504	70	102	404	78	0	5	0	33	0	1	2	1	5	1	17	12	0	1	68	782
6.1-11.9 Units	1,959	115	199	475	112	2	8	0	44	0	0	1	1	13	1	16	25	1	0	169	889
12.0+ Units	1,623	63	187	192	85	1	11	1	29	1	1	0	0	11	3	8	18	1	0	157	939
Fulltime (12+) %	31.9	25.4	38.3	17.9	30.9	33.3	45.8	100.0	27.4	100.0	50.0	0.0	0.0	37.9	60.0	19.5	32.7	50.0	0.0	39.8	36.0
Graduate Weighting																					
*Graduate Fulltime	2,639	140	352	571	151	1	13	1	64	1	1	0	0	18	3	16	32	1	0	291	1,134
Graduate FT %	51.9	56.5	72.1	53.3	54.9	33.3	54.2	100.0	60.4	100.0	50.0	0.0	0.0	62.1	60.0	39.0	58.2	50.0	0.0	73.9	43.4
*Graduate Fulltime multiplies graduate division term units by 1.5. A student taking two 4-unit graduate courses would have 2 x 4 x 1.5 = 12 weighted units and thus be considered a fulltime graduate student.																					
Female																					
Number	3,334	157	205	778	134	1	9	1	34	0	2	1	2	20	1	17	45	1	0	273	1,787
Percentage (%)	65.6	63.3	42.0	72.6	48.7	33.3	37.5	100.0	32.1	0.0	100.0	33.3	100.0	69.0	20.0	41.5	81.8	50.0	0.0	69.3	68.5
Age																					
Average (Median)	32.3	33.0	30.5	34.4	30.8	24	27	25	29	25	34	43	31	30	27	31	36	25	54	31.9	32.0
Average (Mean)	35.0	35.8	32.5	36.3	32.7	25.0	29.7	25.0	30.6	25.0	34.0	41.0	31.0	32.9	27.6	34.3	37.2	24.5	54.0	33.7	35.2
<18 (%)	0.0	0.0	0.0	0.0	0.0	0.0	0.0	0.0	0.0	0.0	0.0	0.0	0.0	0.0	0.0	0.0	0.0	0.0	0.0	0.0	0.0
18-20	0.1	0.0	0.2	0.0	0.0	0.0	0.0	0.0	0.0	0.0	0.0	0.0	0.0	0.0	0.0	0.0	0.0	0.0	0.0	0.5	0.1
21-24	12.9	15.3	15.2	6.0	15.3	66.7	20.8	0.0	14.2	0.0	0.0	0.0	0.0	17.2	40.0	19.5	7.3	50.0	0.0	16.8	14.2
25-34	44.4	41.1	51.6	46.3	51.3	33.3	62.5	100.0	61.3	100.0	50.0	33.3	100.0	48.3	40.0	39.0	38.2	50.0	0.0	45.4	41.8
35-54	38.1	34.3	31.4	43.6	32.0	0.0	12.5	0.0	24.5	0.0	50.0	66.7	0.0	31.0	20.0	41.5	50.9	0.0	100.0	34.0	38.7
55+	4.5	9.3	1.6	4.1	1.5	0.0	4.2	0.0	0.0	0.0	0.0	0.0	0.0	3.4	0.0	0.0	3.6	0.0	0.0	3.3	5.3
Class Level																					
Postbaccalaureate	2,787	29	42	0	67	3	11	1	12	1	2	3	2	0	5	8	17	2	0	39	2,610
Masters	2,299	219	446	1,071	208	0	13	0	94	0	0	0	0	29	0	33	38	0	1	355	0
Ethnicity																					
Native American	56	1	2	11	3	0	0	0	0	0	0	0	1	0	0	1	1	0	0	7	32
Black	420	20	31	94	18	0	0	0	2	0	0	0	0	7	0	2	7	0	0	40	217
Hispanic	1,149	29	56	230	27	0	4	0	3	0	0	1	1	3	0	8	7	0	0	97	710
Asian-Pacific Island.	226	13	21	33	40	0	2	1	11	1	0	0	0	7	1	4	13	0	0	16	103
White	2,373	124	164	571	91	1	12	0	21	0	2	1	0	8	3	20	20	2	1	173	1,250
Unknown	546	27	42	111	26	2	4	0	6	0	0	1	0	1	1	4	7	0	0	50	290
Non-Resident Alien	316	34	172	21	70	0	2	0	63	0	0	0	0	3	0	2	0	0	0	11	8

**Postbaccalaureate Demographics
Fall 2002**

	CSUSB Total	College																				University Studies (Undeclared)	
		Arts & Letters	Business & Public Admin.	Education	Natural Sciences	Social & Behavioral Sciences	Anthropology	Criminal Justice	Economics	Geography	Human Dev Children	History	Human Development	National Security Studies	Political Science	Psychology	Psychology Clinical	Psychology Life-Span	Psychology Organizational	Sociology	Social Science		Social Work
Students	5,086	248	488	1,071	275	394	2	55	1	3	2	6	1	41	1	38	17	34	29	1	24	139	2,610
FTEs	2,950.7	139.6	296.7	538.1	161.6	259.9	1.5	27.2	0.8	1.9	1.5	4.5	0.8	21.4	1.1	27.7	15.5	17.3	20.9	0.3	11.5	106.1	1,554.7
Units Attempted																							
Average Unit Load	8.70	8.44	9.12	7.54	8.82	9.90	11.03	7.42	12.00	9.35	11.48	11.33	12.00	7.83	16.05	10.95	13.65	7.62	10.79	4.05	7.21	11.45	8.94
.1-6.0 Units	1,504	70	102	404	78	68	1	21	0	1	0	1	0	11	0	4	0	9	6	1	10	3	782
6.1-11.9 Units	1,959	115	199	475	112	169	0	26	0	1	1	0	0	24	0	14	4	21	11	0	10	57	889
12.0+ Units	1,623	63	187	192	85	157	1	8	1	1	1	5	1	6	1	20	13	4	12	0	4	79	939
Fulltime (12+) %	31.9	25.4	38.3	17.9	30.9	39.8	50.0	14.5	100.0	33.3	50.0	83.3	100.0	14.6	100.0	52.6	76.5	11.8	41.4	0.0	16.7	56.8	36.0
Graduate Weighting																							
*Graduate Fulltime	2,639	140	352	571	151	291	1	29	1	1	1	5	1	20	1	27	16	22	22	0	10	134	1,134
Graduate FT %	51.9	56.5	72.1	53.3	54.9	73.9	50.0	52.7	100.0	33.3	50.0	83.3	100.0	48.8	100.0	71.1	94.1	64.7	75.9	0.0	41.7	96.4	43.4
*Graduate Fulltime multiplies graduate division term units by 1.5. A student taking two 4-unit graduate courses would have 2 x 4 x 1.5 = 12 weighted units and thus be considered a fulltime graduate student.																							
Female																							
Number	3,334	157	205	778	134	273	0	43	0	2	2	1	1	6	1	28	14	33	16	0	11	115	1,787
Percentage (%)	65.6	63.3	42.0	72.6	48.7	69.3	0.0	78.2	0.0	66.7	100.0	16.7	100.0	14.6	100.0	73.7	82.4	97.1	55.2	0.0	45.8	82.7	68.5
Age																							
Average (Median)	32.3	33.0	30.5	34.4	30.8	31.9	40	27	23	37	44	36	24	29	24	31	29	32	27	23	38	33	32.0
Average (Mean)	35.0	35.8	32.5	36.3	32.7	33.7	39.5	29.3	23.0	42.0	43.5	35.5	24.0	30.7	24.0	35.0	30.1	35.3	27.9	23.0	39.8	36.0	35.2
<18 (%)	0.0	0.0	0.0	0.0	0.0	0.0	0.0	0.0	0.0	0.0	0.0	0.0	0.0	0.0	0.0	0.0	0.0	0.0	0.0	0.0	0.0	0.0	0.0
18-20	0.1	0.0	0.2	0.0	0.0	0.5	0.0	0.0	0.0	0.0	0.0	0.0	0.0	0.0	0.0	0.0	0.0	0.0	3.4	0.0	4.2	0.0	0.1
21-24	12.9	15.3	15.2	6.0	15.3	16.8	50.0	32.7	100.0	0.0	0.0	0.0	100.0	19.5	100.0	21.1	23.5	14.7	24.1	100.0	4.2	7.2	14.2
25-34	44.4	41.1	51.6	46.3	51.3	45.4	0.0	52.7	0.0	0.0	50.0	33.3	0.0	56.1	0.0	36.8	52.9	41.2	62.1	0.0	33.3	43.9	41.8
35-54	38.1	34.3	31.4	43.6	32.0	34.0	0.0	14.5	0.0	100.0	50.0	66.7	0.0	24.4	0.0	34.2	23.5	38.2	10.3	0.0	50.0	45.3	38.7
55+	4.5	9.3	1.6	4.1	1.5	3.3	50.0	0.0	0.0	0.0	0.0	0.0	0.0	0.0	0.0	7.9	0.0	5.9	0.0	0.0	8.3	3.6	5.3
Class Level																							
Postbaccalaureate	2,787	29	42	0	67	39	2	3	1	3	2	6	1	0	1	16	0	0	0	1	2	1	2,610
Masters	2,299	219	446	1,071	208	355	0	52	0	0	0	0	0	41	0	22	17	34	29	0	22	138	0
Ethnicity																							
Native American	56	1	2	11	3	7	0	0	0	1	0	0	0	3	0	0	1	0	0	0	0	2	32
Black	420	20	31	94	18	40	0	11	0	0	1	0	0	2	0	1	1	0	4	0	6	14	217
Hispanic	1,149	29	56	230	27	97	0	11	1	1	0	1	0	8	0	8	6	9	2	1	5	44	710
Asian-Pacific Island.	226	13	21	33	40	16	0	3	0	0	1	0	0	3	1	1	1	1	2	0	0	3	103
White	2,373	124	164	571	91	173	0	24	0	1	0	4	0	13	0	22	6	19	14	0	9	61	1,250
Unknown	546	27	42	111	26	50	2	4	0	0	0	1	1	11	0	5	2	3	3	0	4	14	290
Non-Resident Alien	316	34	172	21	70	11	0	2	0	0	0	0	0	1	0	1	0	2	4	0	0	1	8